

○ See Str 24 FEB 1997 Doris Jean Acklin to RPH

I. Minnie Arrizene of the Richard W. III / Clarence W. I Subclass  
 - Lunsford W Line {Also of the Charles W / Charity W Subclass -  
 J. Michael W Line} one dau (Leota) shown below:

4. Leota Morgan

b 4 Sep 1912 Duncan, Stephens Co., Ok.

married 3 Nov 1931 Ponca City, Kay Co., Ok.

David Elmer Acklin b 11 Aug 1901 Skiatook, Indian Territory.

d 30 Mar 1980 Edmond, Ok.

buried Memorial Park Cemetery, Edmond, Ok. Co.,  
 Ok.

A. David Malone Acklin b 22 Mar 1933 Van, Van Zandt Co., Tx.

d 27 Aug 1993 Okla. City, Ok. buried Memorial Park Cemetery,  
 Edmond, Okla. Co., Ok.

married 3 Sep 1955 Jo Lynne Faubion b 10 Apr 1934

(1) David Joe Acklin b 3 Mar 1959 Okla City, Ok.

(2) Kenneth Ray Acklin b 28 Mar 1961 Okla. City, Ok.

(3) John Paul Acklin b 7 Jul 1969 Okla. City, Ok.

( Will have to gather wife's & childrens information & send later)

B. Doris Jean Acklin b 9 Aug 1934 Van, Van Zandt Co., Tx.

married 1st 3 Nov 1956 Bill Allen Maxwell - divorced

2nd 27 Sep 1962 J. B. Mullin Okla., City, Ok.

b 25 Sep 1930 Shamrock, Tx.

(1) Sandra Gayle Maxwell b 10 Dec 1957 Okla. City, Ok.

married 1st 1976 Robert Michael Leonard - divorced

2nd 20 Jul 1996 Michael Theel - Logan Co., Ok.

(a) Robert Michael Leonard II b 15 May 1977 Okla. City, Ok.

(b) Crystal Renee Leonard b 29 Oct 1981 Edmond. Ok.

(2) Diana Rosetta Mullin b 2 Sep 1964 Muskogee, Muskogee Co., Ok.

married 1st Richard Schnell - divorced

2nd 4 Jan 1994 Douglas Allen Taylor Okla. City, Ok.

(a) David Allen Taylor b 9 Feb 1995 Okla. City, Ok.

C. NINA LOUISE ACKLIN b 23 NOV 1936

○ See Ltr 12 JUL 1997 Lewis Timothy Ferner to RPU

I. Mattie Manneria Osborne of the John U, III / John U, VII

Subsdan - John Wesley U Line.

A. Bessie Eula Andrews<sup>1)</sup> b. 11 FEB 1911 md () Earl Roblin

1. Larry Edward Roblin<sup>2)</sup> md () Bebbie - -

B. Jessie Garnett Andrews b. 4 JUL 1912 md () Mary Lee Caudle

1. Walter Andrews md () Mary - -

2. Rose Lee Andrews md () Bently Jones

3. Dorothy Jean Andrews

4. Shirley Mae Andrews

5. Carlene Andrews

6. John Wesley Andrews

C. Sally Marie Andrews<sup>3)</sup> b. 18 APR 1914 md () Jim Hutchens

D. Harney Everett Andrews<sup>4)</sup> b. 9 FEB 1916 md () Ruth Maxine

1. Bobby Maxwell (M)

2. Jacky Andrew (M)

3. Linda Andrew

1) Lives in High Point, NC

2) In Law School

3) Lives in Winston-Salem, NC

4) Lives in PA

CARDLYN DEBORAH MAXWELL

○ NC MARRIAGES- SJEPOS- PETERSON- LEE CO

	Female	Dave Mcdonald	27 Feb 1910	Lee
Celia Upchurch	Male	Mattie Mcdonald	14 Nov 1916	Lee
Lowney Upchurch	Male	Almura Edwards	14 Jan 1920	Lee
William A Upchurch	Male	Sulu Campbell	26 Nov 1925	Lee
Kurley U Upchurch	Male	Hellen Bell	25 Feb 1926	Lee
Rupert H Upchurch	Male	Maude Crews	23 Oct 1928	Lee
R B Upchurch	Male	Minnie Pattishall	31 Aug 1929	Lee
R P Upchurch	Male	Mamie Mcneill	11 Apr 1935	Lee
Will Upchurch	Female	Wm Howard Espey	15 Apr 1936	Lee
Jessie M Upchurch	Male	Nancy J Scoggins	10 Nov 1935	Lee
Rondo B Upchurch	Male	Clara Esther Brown	18 Feb 1946	Lee
Winston Upchurch	Female	Nelson Alex Patterson	30 Sep 1950	Lee
Sarah J Upchurch	Female	Hamp Beck	5 Mar 1951	Lee
Meta Upchurch	Female	Henry Albert Garner	5 Dec 1952	Lee
Betty Upchurch	Male	Mary Frances Garner	6 Feb 1954	Lee
Wyatt Gray Upchurch	Male	Meta Amanda Morgan	16 Jun 1957	Lee
Alvah Melvin Upchurch	Male	Pauline Marks	23 Oct 1957	Lee
Milton Upchurch	Male	Sidney Ann Epps	14 Jun 1958	Lee
Arliss Lindsay Upchurch	Female	Joseph Reid Spivey	4 Nov 1966	Lee
Anita Upchurch	Female	John Joseph Bradley	5 Apr 1969	Lee
Mary Lillian Upchurch	Male	Nancy Oldham Garner	14 Aug 1971	Lee
Arliss Lindsay Upchurch	Female	Ronald Eric Vaughn	18 Aug 1973	Lee
Linda Dianne Upchurch	Female	Michael Anthony Barnard	15 Jun 1975	Lee
Mary Lillian Upchurch	Male	<u>Carolyn Deborah Maxwell</u> ?	23 Dec 1976	Lee
Claude Upchurch III,	Female	Ronald Scott Gaster	1 Jul 1978	Lee
Vickie Lynn Upchurch	Female	Henry Lee Johnson	27 May 1980	Lee
Linda Fay Upchurch	Female	J Carlos Zarate	18 Jan 1984	Lee
Rhonda Lorraine Upchurch	Male	Lessie Gearldine Millhouse	29 Dec 1984	Lee
Robert Mitchell Upchurch	Male	Donna Sharlene Morrison	23 Feb 1984	Lee
Alvah Mark Upchurch	Female	Stevie Kyle Sellers	1 Apr 1986	Lee
Cassandra Ann Upchurch				

CAROLYN DEBORAH MAXWELL

ONC BIRTHS - 5 SEP 2005 - PETERSON - LEE CO - PART 55  
 1967 - 1987 FAT = UPCHURCH

Anthony Delano Upchurch	30 Jul 1967	Male	Lee	Claude Upchurch Jr.	Lillie Inez Brown
Christopher Ray Upchurch	30 Sep 1968	Male	Lee	Ray Mayton Upchurch	Janie Mae Collins
Russell Thomas Upchurch	20 Jan 1969	Male	Lee	Tonny Edward Upchurch Sr.	Katherine Miller
Cynthia Darlene Upchurch	21 May 1971	Female	Lee	Jason Blue Upchurch	Rebecca Ann Trapp
Michael Christopher Upchurch	16 Mar 1972	Male	Lee	Claude Upchurch III,	<u>Carolyn Deborah Maxwell</u>
Robert Lindsay Upchurch	13 Sep 1972	Male	Lee	Arliss Lindsay Upchurch	Nancy Laure Oldham
Randall Blue Upchurch	18 Jun 1973	Male	Lee	Jason Blue Upchurch	Rebecca Ann Trapp
Kimberly Renee Upchurch	3 Mar 1974	Female	Lee		Charlene Upchurch
Cheriss Minnette Upchurch	5 May 1975	Female	Lee	Claude Upchurch III,	<u>Carolyn Deborah Maxwell</u>
Jason Wade Upchurch	5 Feb 1976	Male	Lee	Benjamin Albert Upchurch	Frances Kay Mason
Connie Michelle Upchurch	28 Apr 1977	Female	Lee	Ray Hayton Upchurch	Janie Mae Collins
Jonathon Mark Upchurch	21 Sep 1984	Male	Lee	Alvan Mark Upchurch	Donna Sharlene Morrison Cassandra Ann Upchurch
Jermaine Deon Upchurch	1 Oct 1984	Male	Lee		
Mandi Nichole Upchurch	28 Jan 1987	Female	Lee	Christopher Ray Upchurch	Marsha Ann Freeman

① See Ltr 9 JUL 1985 Cora Lee Terry to RPA

Christina Marie Maxwell b 21 MAR 1969 (Houston, TX)  
was dau of Diane Linda Galt of the William W. IV /  
John W. Subolan - Thomas Loyd W. Christina  
was later adopted by her SF and became Christina  
Marie Kenner.

② See Ltr 16 FEB 1987 Annie Lesla Sampley to RPA

Christina Marie Maxwell b 21 MAR 1969 (1967?)

③ See Ltr 31 OCT 1987 Cora Lee Terry to RPA

Christina Marie Maxwell b 21 MAR 1969

DOROTHY

MAXWELL

XID-51791

① SOCIAL SECURITY OUTPUT 1870-1991

DOROTHY	UPCHURCH	BIRTH	OK	04/18/1922	*40-22-2645XXX
DOROTHY	UPCHURCH	DEATH	??	08/03/1990	*40-22-2645XXX

② North Carolina Death Records 1968-1996  
 UPCHURCH, DOROTHY MAXWELL      Death Date: 03 August 1990      Gender: Female  
 Place of Death:      Carrboro, Orange, North Carolina      Race:  
 White  
 Residence:      Carrboro, Orange, North Carolina      Age: 68 Years  
 Autopsy: No      Marital Status: Widowed  
 Hospital:      Home      Bed Code:  
 Attendant: Physician      Burial: Burial in state  
 Birth Date:      18 April 1922      State of Birth: Kansas  
 Father:      MAXWELL      Death Date:      SS# 440222645

③ Assume nee Dorothy Maxwell & md Wiley Alonzo U. Jr  
 b. 4 MAR 1920 (NC) d. 17 AUG 1985 (Durham, NC) [see  
 residence near Carrboro, Orange Co, NC - RAU  
 T More U. Ruffin U. Sublan - former Wesley U. Line

GARY MAXWELL

XFD-22163

① see Ltr 6 FEB 1989 Gary Lee Kesinger & ROY  
Rosemary Ann Copeland and Gary Maxwell Jr.  
one child. Rosemary is dau of Pauline Godson  
of the John U, III / Samuel U Suldan - Marney  
Emory Bramlet

HARRY

MAXWELL

○ See It's 17 MAY 1997 Louis Timothy Ferris Ed R 24

I. Morgan Bryant Osborne of the John U, III / John U, IV  
Subclass - John Wesley U line.

A. Helen Irene Osborne and Michael Francis Ferris, Sr,  
son of LUIGIE FERRIER (Louis Ferris) & Teresa  
Adams (Teresa Adams).

1. Brenda Ann Ferris b. 14 MAY 1946 (Wilmington, DE)  
md 23 OCT 1965 (Wilmington, DE) Raymond Neal Scott, Sr  
They live in Wilmington, DE.

a. Raymond Neal Scott, Jr "Noodle" b. 4 AUG 1966  
(Wilmington, DE)

b. Juniper Scott b. 14 MAR 1969 (Wilmington, DE)  
md (1) William Vinci.

2. Michael Francis Ferris, Jr b. 8 NOV 1951 (Wilmington,  
DE) md 24 SEP 1977 (Wilmington, DE). Marie  
Maxwell, dau of Nancy Maxwell & Ida Costa

a. Rose Misty Ferris b. 25 JUL 1969 - lives  
in Wilmington, DE.

b. John Ferris b. 29 SEP 1970 - lives in  
Wilmington, DE

c. Tiffany Ferris b. 2 APR 1972 - lives  
in Wilmington, DE



HASSELL MAXWELL U, SR

XFD-6516

① See St Reid 4 APR 1981 by RPU from James Clayton Harmon

Hassell Maxwell U Jr is son of Sr, gr of  
Hampton Fant U, ggr of Samuel P. U to  
AUG 1852 (AL).



in our brief discussion. However, given how long your nonnie ancestor and the nonnie descendants of the Ypurches have lived in the Grinnell Co area, I would be surprised if we did not have an intermarriage - or may yet have one. If you have any summary information on your family lines in Grinnell Co I would be pleased to have a copy for my files. This would help me identify any interactions between your lines and mine and possibly set the stage for us to exchange information in the future. I am always willing to share.

Thanks for your input on the Ypurch family. You helped me to understand it better.

With Appreciation and All Best  
wishes,

☺ Sincerely yours  
Phil Ypurch

[ROBERT PHILIP YPURCH]

JOHN RAY MAXWELL PEI- (3)

① 15 APR 1996 - The name of John Ray Maxwell came up while visiting Grimes Co, TX in the context of him having been responsible for a cemetery book on Grimes Co, TX. His phone no (409) 394 8273. He was visited the next day (16 APR 1996) and a copy of his book obtained. Notes of that visit with him are as follows:

16 APR 1996 (TUE)

Breakfast HI - College Station - called John R. Maxwell in Lela, Grimes Co, TX and arranged to meet him at 8:30. I purchased a copy of the cemetery book for North Grimes Co, TX. Met him at the Masonic Lodge in Lela and got the book and had a nice chat. His ancestors have lived in the area since the mid 1850's.

He did not know any of his extended family who had anyone in the extended family. However, he knew of the A family and especially talked about RELU, I passed down by his father and others. It was well understood in the community that RELU, I had a track for making money. It was generally believed in the community (according to the father of John R. Maxwell and others) that RELU, I paid serious attention to females in the community and it was believed he had children by some of them. None of this has ever been verified and no specific child of RELU, I by any of these persons has ever been identified. John's father passed to him as true a story that RELU, I

① CONTINUED

in his will left money to this female  
associate by whom he had issue. However,  
John said he was interested enough to  
look up the will and says the story  
is not true.

John does not know the location of old  
Graves. John created the cemetery upon an  
an outgrowth of 2-3 cemeteries that he would  
because of his own heritage

JOHN R

MAXWELL

(5)

REC'D  
13 SEP 1999

TO WHOM IT MAY CONCERN

Grimes County Cemetery Book # 3 is completed and is ready for purchases. The price of the book is \$48.00 which includes postage and handling. A list of all the cemeteries included is enclosed. To order contact John R. Maxwell at 8790 County Rd., 172 Iola, Texas 77861. Make all checks payable to the Grimes County Historical Commission.

Sincerely yours,

John R. Maxwell

CROSSFILE:

JOHN R. MAXWELL ↑

CEMETERY FILE

KENDRA S

MAXWELL

OTX mg

084888	UPCHURCH DAVID H	23	MAXWELL KENDRA S	22	5/9/1992	HARRIS
--------	---------------------	----	---------------------	----	----------	--------

KENDRA SUE MAXWELL

○ TEXAS BIRTH INDEX - PER C. J. PETERSON, JR 18 JUL 2005  
1903 - 1997

Name	Birth Date	Gender	Birth County	Father's Name	Mother's Name
Aiden Howard Upchurch	20-Jun-96	Male	Harris	David Howard Upchurch	<u>Kendra Sue Maxwell</u> ↑



① See ltr 9 JUL 1985 Cora Lee Terry to RPA

Larry Maxwell b Pasadena, TX and 17 AUG 1969  
(Houston, TX) Diane Linda Gott b 25 JUN 1946 (Austin, TX)

They had one child. Doriane and 2nd 17 DEC 1972.  
Diane is dau of Cora Lee Terry, gd of Mattie Ethel  
& ggd of Thomas Long II of the William II III/John  
II Subclass.

② See ltr 11 SEP 1985 Cora Lee Terry to RPA

Larry Maxwell b Pasadena, TX 16 MAR 1947

LAURINE

MAXWELL

XID-55964

IN PPT FROM 6 MAR 2008 EMAIL CURTIS B. JACKSON TO RPA

Owen and Ruth had eight children total. Their first child, Harold, was my great-grandfather, and his first child, Harold Jr., is my grandfather. Everyone on this tree below are still living (to my knowledge) except for those that have death information. [HCTN = Henry County, Tennessee]

1 Owen Henry Jackson B: 12/03/1893 (HCTN) M: 10/5/1913 (HCTN) D: 08/01/1970 (Hillcrest Cemetery, Paris, HCTN)  
M Ruth Lee B: 01/26/1895 (Buchanan Area, HCTN) M: 10/5/1913 (HCTN) D: 05/06/1983 (Hillcrest Cemetery, Paris, HCTN)

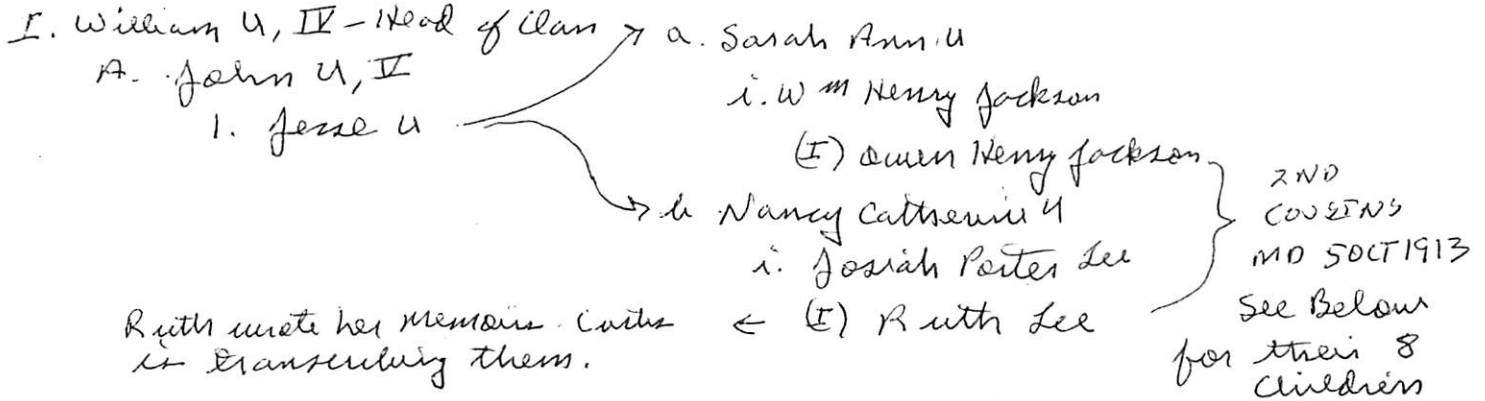

1. 2 Harold Bell Jackson, Sr. B: 08/14/1914 (16th District, HCTN) M: 1934 (HCTN) D: 10/20/1994 (Maplewood Cemetery, Paris, HCTN)  
 M Verla Clifton Gray B: 11/06/1915 (Sacramento, CA) M: 1934 (HCTN) D: 10/08/1993 (Maplewood Cemetery, Paris, HCTN)  
 3 Harold Bell Jackson, Jr.  
 M Margaret Anne Brockwell  
 3 Diana Gray Jackson  
 3 Cynthia Lee Jackson  
 3 James Frazier Jackson  
 3 Deborah Jackson  
 3 Melanie Jackson  
 3 Clifton Gray Jackson  
 3 Caroline Jackson
2. 2 Archibald Lee Jackson B: 05/14/1916 (HCTN) D: 1994? (Poplar Grove Cemetery (New Section), HCTN)  
 M Edith Wall  
 3 Gail Jackson  
 3 Leisa Jackson
3. 2 Frances Valentine Jackson B: 02/14/1918 (HCTN) D: 2004?  
 M Howard Goodson  
 3 Stephen Goodson  
 3 Jonathon Goodson
4. 2 James Henry Jackson B: 09/01/1921 (HCTN)  
 M Katherine Smith  
 3 Paul Ed Jackson
5. 2 Betty Sue Jackson B: 11/25/1925 (HCTN)  
 M Blaine Olson  
 3 Douglas Olson  
 3 Matthew Olson  
 3 Melissa Lee "Missy" Olson
6. 2 Lewis Lane Jackson B: 03/09/1924 (HCTN)  
 M Laurine Maxwell  
 3 Lydia Jackson  
 3 Susan Kay Jackson
7. 2 Paul Douglas Jackson B: 12/20/1928 (HCTN)  
 M Helen Lamb  
 3 Mark Jackson  
 3 Douglas Jackson
8. 2 Pattye Wales Jackson B: 12/18/1930 (HCTN)  
 M Melvin Hudson  
 3 Michael Hudson  
 3 Timothy Hudson

① see str 17 MAY 1997 Louis Timothy Ferrer D R PH

I. Morgan Bryant Osborne of the John U, III / John U, VII  
 Subclass - John Wesley U line.

A. Helen Irene Osborne and Michael Francis Ferrer, Sr,  
 son of LUIGIE FERRIER (Louis Ferrer) & Teresa  
 Adams (Teresa Adams).

1. Brenda Ann Ferrer b 14 MAY 1946 (Wilmington, DE)  
 md 23 OCT 1965 (Wilmington, DE) Raymond Neal Scott, Sr  
 They live in Wilmington, DE.

a. Raymond Neal Scott, Jr "Noodle" b 4 AUG 1966  
 (Wilmington, DE)

b. Jumper Scott b 14 MAR 1969 (Wilmington, DE)  
 md (1) William Vinci.

2. Michael Francis Ferrer, Jr b 8 NOV 1951 (Wilmington,  
 DE) md 24 SEP 1977 (Wilmington, DE). Marie  
Maxwell, dau of Harry Maxwell & Ida Costa

a. Rose Misty Ferrer b 25 JUL 1969 - lives  
 in Wilmington, DE.

b. John Ferrer b 29 SEP 1970 - lives in  
 Wilmington, DE

c. Tiffany Ferrer b 2 APR 1972 - lives  
 in Wilmington, DE

② see str 12 JUL 1997 Louis Timothy Ferrer D R PH

Marie Ida Maxwell, md Michael Francis Ferrer, Jr. They  
 had only three children - all still single.

PHILLIP MAXWELL

XID-22164

① see ltr 6 FEB 1989 Gary Lee Bessinger DRB4

Phillip Maxwell ↑. is son of Rosemary Ann  
Copeland of the John U, III / Samuel U  
Suhdan - Warner Ewing Bramlet.

○ See Ltr 12 JUL 1999 Lewis Timothy Ferner to RPU

I. Mattie Manneria Osborne of the John U, III / John U, VII

Substan - John Wesley U Line.

A. Bessie Eula Andrews<sup>1)</sup> b. 11 FEB 1911 md () Earl Roblin

1. Larry Edward Roblin<sup>2)</sup> md () Bebbie - -

B. Jessie Garnett Andrews b. 4 JUL 1912 md () Mary Lee Caudle

1. Walter Andrews md () Mary - -

2. Rose Lee Andrews md () Bently Jones

3. Dorothy Jean Andrews

4. Shirley Mae Andrews

5. Carlene Andrews

6. John Wesley Andrews

C. Sally Marie Andrews<sup>3)</sup> b. 18 APR 1914 md () Jim Hutchens

D. Harney Everett Andrews<sup>4)</sup> b. 9 FEB 1916 md () Ruth Maxwell

1. Bobby Maxwell (M)

2. Jacky Andrews (M)

3. Linda Andrews

<sup>1)</sup> Lives in High Point, NC

<sup>2)</sup> In Law School

<sup>3)</sup> Lives in Winston-Salem, NC

<sup>4)</sup> Lives in PA

SANDRA GAYLE MAXWELL

XID-41565

○ See Str 24 FEB 1997 Doris Jean Acklin Ad RPA

I. Minnie Arizene of the Richard W. III / Clarence W. I Subclass  
- Susford W Line [also of the Charles W / Charity W Subclass -  
J. Michael W Line] one dau (Soda) shown below:

4. Leota Morgan b 4 Sep 1912 Duncan, Stephens Co., Ok.

married 3 Nov 1931 Ponca City, Kay Co., Ok.

David Elmer Acklin b 11 Aug 1901 Skiatook, Indian Territory.

d 30 Mar 1980 Edmond, Ok.

buried Memorial Park Cemetery, Edmond, Ok. Co.,  
Ok.

A. David Malone Acklin b 22 Mar 1933 Van, Van Zandt Co., Tx.

d 27 Aug 1993 Okla. City, Ok. buried Memorial Park Cemetery,  
Edmond, Okla. Co., Ok.

married 3 Sep 1955 Jo Lynne Faubion b 10 Apr 1934

(1) David Joe Acklin b 3 Mar 1959 Okla City, Ok.

(2) Kenneth Ray Acklin b 28 Mar 1961 Okla. City, Ok.

(3) John Paul Acklin b 7 Jul 1969 Okla. City, Ok.

( Will have to gather wife's & childrens information & send later)

B. Doris Jean Acklin b 9 Aug 1934 Van, Van Zandt Co., Tx.

married 1st 3 Nov 1956 Bill Allen Maxwell - divorced

2nd 27 Sep 1962 J. B. Mullin Okla., City, Ok.

b 25 Sep 1930 Shamrock, Tx.

(1) Sandra Gayle Maxwell b 10 Dec 1957 Okla. City, Ok.

married 1st 1976 Robert Michael Leonard - divorced

2nd 20 Jul 1996 Michael Theel - Logan Co., Ok.

(a) Robert Michael Leonard II b 15 May 1977 Okla. City, Ok.

(b) Crystal Renee Leonard b 29 Oct 1981 Edmond. Ok.

(2) Diana Rosetta Mullin b 2 Sep 1964 Muskogee, Muskogee Co., Ok.

married 1st Richard Schnell - divorced

2nd 4 Jan 1994 Douglas Allen Taylor Okla. City, Ok.

(a) David Allen Taylor b 9 Feb 1995 Okla. City, Ok.

C. NINA LOUISE ACKLIN b 23 NOV 1936

○ Excerpt of Email 25 AUG 2009<sup>th</sup> Kenm 120th Rd RPU  
Re Holliman Land in Apex, NC. showing dispositions  
of several attachments

Plus RPU Amplification  
The colored original of this  
map is with the email

- The Square Tract outlined  
by date computer land  
of about 200 Acres which
  - △ was owned by Wyatt J.
  - △ Holliman & Wiley Wilkerson  
Holliman (his 1st wife =  
Talitha Ester U P/O Hubbard)
  - △ The 200 include Wyath  
100A. The 200 was the  
lower part of the 500A
  - △ Henry G. Howell estate

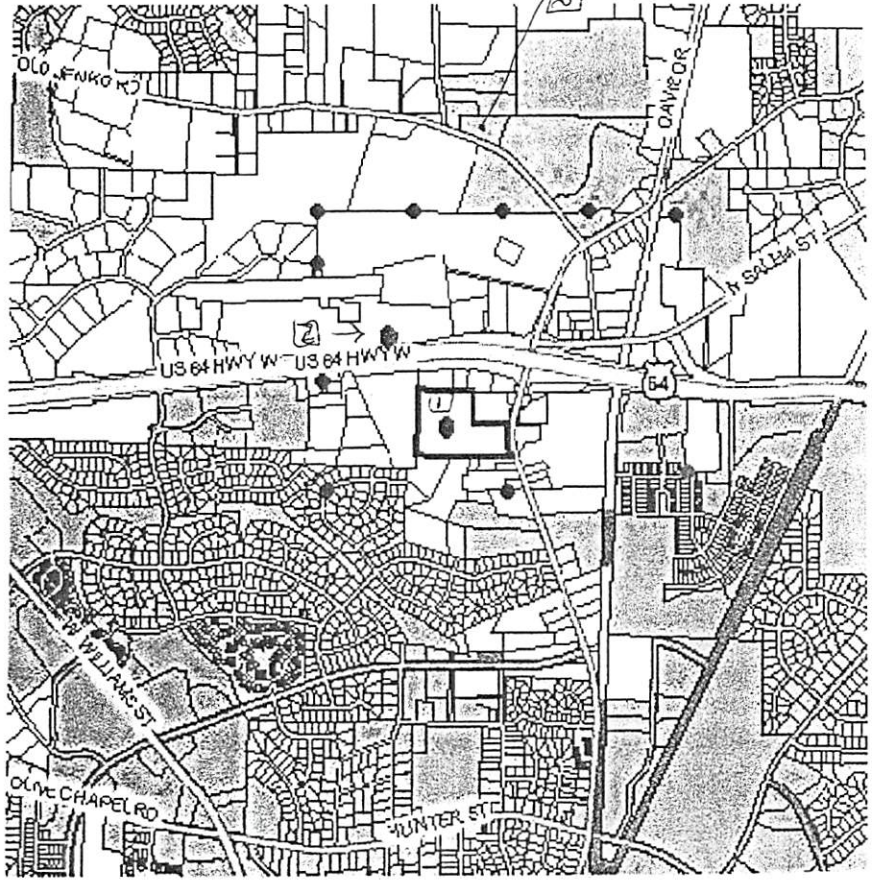

② - Believed to be the home & burial place of Wyatt J. Holliman  
- There is a 1/2 Acre tax exempt spot here = Cemetery?

① - A 13.58 Acre L-shaped parcel traced to Wiley Wilkerson Holliman  
△ d Aht 1893 - now owned by Tracey Maxwell - The 108 9/100 Acre  
W.W. Holliman was deeded by his heirs in JAN 1903 to J.R.  
Cunningham.

The Heirs:

- |             |                                    |
|-------------|------------------------------------|
| 2 w/o WWH   | 1. Martha [nee Martha Ann Collins] |
| S/o WWH/MAC | 2. C. J. [Charles Johnson H]       |
| SAME AS #8? | 3. Pattie [                        |
| w/o WWH     | 4. Q. A(D) [QUINETTA SEAGRAVE]     |
| S/o WWH     | 5. Nathan [Holliman]               |
| w/o NATHAN  | 6. M. S. [SUSAN WILLIAMS]          |
| S/o WWH     | 7. H. W. [Henry W. H]              |
| w/o C.J.H   | 8. P. E. [PATTIE E. PENNY]         |
| SAME AS 6?  | 9. Mary S. Holliman                |

#### DEEDS:

- 22 DEC 1893 - C.J. H & wife for \$75 mortgage then 1/6th interest in 108 9/100 to Robert Boon & wife (nee JENNIE HOLLIMAN. Deed to C.J. H Biopile
- 14 JUN 1895 - C.J. H & wife for \$75 mortgage then 1/6th int - Deed to C.J. H BIO.
- 6 APR 1896 repeat JAN 1903 (Came from C.J. H wife & WWH & wife Sell 108 9/100 Acre to J.R. Cunningham - Deed to C.J. H Biopile
- 8 AUG 1903 - M.A. Holliman (nee Martha Ann Collins) Sell her 40A Deed to J.R. Cunningham - Deed to Biopile of Martha Ann Collins