

MARCOM

FAMILY ①

○ FROM PACKET 22 DEC 1997 DOUGLAS E. MARKHAM TO RPU
 FAMILY NAME SPELLED MARKHAM - MARCOM - MARCOM

- 1 ----- Marcom
 m. - - -
 1. John, 2. William
- 11 John Marcom
 b. ca. 1725, Caroline County, Virginia
 d. 1788, Orange County, North Carolina
 Moved to Orange County, North Carolina, in 1764
 m. ca. 1750, Virginia, Almond -
 1. Thomas, 2. Samuel, 3. Richard, 4. Nancy, 5. Mary
- 111 Thomas Marcom
 b. 4 January, 1752, Caroline County, Virginia
 d. 13 February, 1839, Orange County, North Carolina
 Moved to Orange County, North Carolina, in 1764
 Served in American Revolution
 Pension application W9540
 Said to have been a descendant of Pocahontas
 m. November, 1773, Fanny Herndon
 b. ca. 1754, Caroline County, Virginia
 d. after 28 October, 1839
 Father: Richard Herndon
 1. Amelia "Milly", 2. Isaiah, 3. Elisha,
 4. Thomas, Jr., 5. Mary "Polly", 6. Celia "Celey",
 7. Nancy, 8. Nathan, 9. Elizabeth "Betsy", 10. William,
 11. Edmund, 12. Martha "Patsy", 13. Fanny
- 1111 Amelia "Milly" Marcom, b. 27 September, 1774, d. before 1838
 m. 30 May, 1793, Orange County, North Carolina,
 William Dodd, b. ca. 1772
- 1112 Isaiah Marcom
 b. 5 September, 1776
 d. December, 1863, Orange County, North Carolina
 m. 1800, Jane Stovall, b. ca. 1778, d. before 1850
 Father: Bartholomew Stovall
 Mother: Ann S. -
 1. Benjamin A., 2. Henry Stovall, 3. Martha P.,
 4. Elizabeth "Patsy" "Eliza", 5. Ann, 6. Mary "Polly",
 7. Phoebe, 8. Jane, 9. George M.
- 11121 Benjamin A. Marcom
 b. 27 October, 1803/1813, d. 5 October, 1866
 Buried Benjamin Marcom Cemetery, now Woodlawn Memorial
 Park, East Durham, North Carolina
 m. 29 April, 1842, Orange County, North Carolina
 Rhoda Pritchard
 1. Eliza Ann, 2. Felix D., 3. James Dennis,
 4. Rufus Alexander, 5. Martha Jane
- 111211 Eliza Ann Marcom, b. 1843
 m. Calvin O'Brient
 *1 Bessie
- 111211*1 Bessie O'Brient
 m. Arm Belvin
- 111212 Felix D. Marcom, b. 1845
 Sheriff of Durham County, North Carolina, for over
 20 years
 m. 17 April, 1870, Wake County, North Carolina,
 Corenna E. Carlton
 Father: William D. Carlton, see 111215
 m. 9 August, 1877, Wake County, North Carolina,
 Mary E. Sater
 1. Luther B., 2. Felix D., Jr., 3. Walter B., 4. Lena,
 5. Lula
- 1112121 Luther B. Marcom

(2)

[WILLIAM ERNEST U, SON
OF CLARENCE ERNEST U
OF THE RICHARD U, III /
JAMES U, VII SUBCLAN-
KENNEDY U
LINE]

1112123 Walter B. Marcom
1112122 Felix D. Marcom, Jr.
1112124 Lena Marcom
1112125 Lula Marcom [LULA F MARKHAM] m. William E. Upchurch, of Columbus, Georgia
111213 James Dennis Marcom, b. 1847, d. 1906, West Texas
m. Vashti Newberry, b. , d. , West Texas
11283412 Nouvelle Marcom, b. 2 January, 1916
m. - Rhodes
m. 1979, Lloyd Lewis
11283413 Clifton Clethro Marcom, b. 1 December, 1917
m. Ann Jones
11283414 Cary Burnice Marcom, b. 2 December, 1917, d. 25 January, 1995
m. Almeta Spivey
1. Joyce, 2. Janice, 3. Cary Burnice, Jr., 4. Glenwood,
5. N. Russ
112834141 Joyce Marcom
m. - Tart
112834142 Janice Marcom
m. - Kennedy
112834143 Cary Burnice Marcom, Jr.
112834144 Glenwood Marcom
112834145 N. Russ Marcom
11283415 Ella Mae Marcom, b. 28 October, 1919
m. Roland Garner
11283416 Ethel Marcom
m. George Blackwood
11283417 Hilda Marcom
m. Zane Harrison
11283418 Raymond Marcom, Jr.
11283419 Larue Marcom
m. Woodrow Holland
1128341-10 Woodrow Marcom
1128341-11 Margie Marcom
m. L.H. Moore
1128342 Azzie Inez Marcom, b. 4 June, 1897, d. 3 September, 1989
m. William Pegram
112835 Isley Cora Marcom, b. September, 1866, d. after 1937
m. 14 February, 1894, Wake County, North Carolina
Sidney C. House, b. March, 1857
*1 Oris B., *2 Ila, *3 Alpha
Lived at Bethesda
112835*1 Oris B. House, b. March, 1895
112835*2 Ila House, b. December, 1896
112835*3 Alpha House, b. January, 1900
m. - Upchurch [JOHN LEE U, SR] (JOHN LEE U, SR, SON OF
JAMES BRATLETT U OF THE
NATHAN U, F / CURTIS U
SUBCLAN - GILBERT BURTS
U LINE)
112836 Ezra Marcom, b. ca. 1870, d. after 1936
m. Minnie Martin
112837 Julius E. "Sonnie" Marcom
b. 14 November, 1871/1972, d. 24 February, 1928
m. 7 March, 1928, Sallie Arnold
112838 Daisy Marcom, b. ca. 1881, d. after 1936
m. Huey D. Godwin, b. , d. after 1936
11284 Wesley Madison Marcom, b. ca. 1832, d. 1888
m. 13 January, 1859, Sarah Adeline Green
b. October, 1830, d. after June, 1900
1. Samuel W., 2. Nancy J., 3. George R., 4. James A.
112841 Samuel W. Marcom, b. ca. 1860, d. before June, 1900
m. 21 January, 1880, Elizabeth "Tinnie" Sears
b. July, 1960
1. James Alfred, 2. Hubert F., 3. Sarah J., 4. Salvy M.,
5. Bettie E., 6. Rex O.

- 1128411 James Alfred Marcom, b. December, 1880
- 1128412 Hubert F. Marcom, b. June, 1883, d. before June, 1900
- 1128413 Sarah J. Marcom, b. December, 1887
- 1128414 Selvy M. Marcom, b. January, 1888, d. before June, 1900
- 1128415 Bettie E. Marcom, b. June, 1893
- 1128416 Rex O. Marcom, b. December, 1897
- 112842 Nancy J. Marcom, b. January, 1862
- 112843 George R. Marcom, b. May, 1867
 m. 9 February/March, 1893, Ella Ferrell, b. January, 1866
 1. Frank D., 2. Walter Moody, 3. Emma, 4. Nina F.
- 1128431 Frank D. Marcom, b. December, 1893
- 1128432 Walter Moody Marcom
 m. Fannie Irene Herndon
 Father: Robado Herndon
 1. Walter Moody, Jr.
- 11352*131 Edgar Eugene "Geanie" Shepherd
 b. 18 May, 1889, d. 19 March, 1969
 m. 27 November, 1910, Dovie Barbee, b. 22 July, 1896
 *1 Cora Belle, *2 James Monroe, *3 Harvey Clinton,
 *4 Genie Houston
- 11352*1311 Cora Belle Shepherd, b. 12 May, 1912
 m. Norman Vickers
 *1 Barbara Gay
- 11352*13111 Barbara Gay Vickers
 m. Phillip Autry
 *1 Sherman, *2 Vicki
- 11352*131111 Sherman Autry, b. 5 July, 1952
- 11352*131112 Vicki Autry, b. 27 February, 1954
- 11352*1312 James Monroe Shepherd, b. 12 May, 1917, d. 12 May, 1917
- 11352*1313 Harvey Clinton Shepherd, b. 18 July, 1919
 m. Marian Baer, b. 16 May, 1917
 *1 Lynn
- 11352*13131 Lynn Shepherd
- 11352*1314 Genie Houston Shepherd, b. 1 January, 1922
- 11352*132 Lurlie Shepherd [LURLINE TALMAGE SHEPHERD]
 m. Charlie Upchurch [CHARLES FRANKLIN U, II]
- 11352*14 Edgar Hardy Massey
 m. Bessie Craig
- 11352*15 Annie Massey
 m. Ezra Craig
 m. - Harris
- 11352*16 Lessie Massey
 m. Will Freeland
- 11352*17 Sarah "Sallie" Massey, b. 8 January, 1855

CHARLES
 FRANKLIN
 U, II IS SON
 OF GEORGE
 WINSTON U OF
 THE MOSES U/
 MURRAY U. SWB-
 CLAN-ISHAM
 SIMS U LINE

○ See It's 11 NOV 1999 Leslie Freeman U to RPH

F. John Freeman U of the George U / Shadrach U subclan
- Hiram U line

A. Laura Eulach

i. Wanda Rose U

10. WANDA ROSE¹¹ UPCHURCH (EULAS LAURA¹⁰, JOHN FREEMAN⁹, MOSES MARION⁸, HIRAM⁷, SHADRACK⁶, GEORGE⁵, MICHAEL⁴, JAMES³, RICHARD², MICHAEL¹) was born January 22, 1934 in Clinton Co. Kentucky. She married ARNOLD RAY MARCUM September 01, 1956 in Pine Grove Chapel Clinton Co., Kentucky, son of TOMMY MARCUM and VESTA DEROSSETT. He was born June 02, 1930 in Clinton. Kentucky.

32. EDWARD RAY¹² MARCUM (WANDA ROSE¹¹ UPCHURCH, EULAS LAURA¹⁰, JOHN FREEMAN⁹, MOSES MARION⁸, HIRAM⁷, SHADRACK⁶, GEORGE⁵, MICHAEL⁴, JAMES³, RICHARD², MICHAEL¹) was born September 20, 1961 in Indianapolis, IN Marion Co.. He married REBECCA FURLANIC February 18, 1984 in Indianapolis, Indiana Marion Co.. She was born November 11, 1963 in Indianapolis, IN Marion Co..

Children of EDWARD MARCUM and REBECCA FURLANIC are:

- i. LAYSSA NICOLE¹³ MARCUM, b. June 20, 1989.
- ii. MICHELLE NICOLE MARCUM, b. November 20, 1991.

① From: John Ramsey - Wayne Co, KY

I. John Freeman U of The George U / Shadrach U
Sublan - Miriam U Lind.

A. Laura Euler U

1. Grace Evelyn U b 7 OCT 1929 md Kenneth Baker

b 21 JAN 1926

a. Kelly Baker b 25 OCT 1948

b. Keith Baker b 21 DEC 1949

c. Kermit Baker b 16 DEC 1951

d. Kameron Baker b 13 MAR 1953

e. Karen Baker b 8 FEB 1955

f. Kathy Baker b 4 APR 1956

g. Kimble Baker

h. Kurt Baker

i. Karmin Baker - deceased

j. Kelly Baker

2. Wanda Rose U b 22 JAN 1934 md Ray Marcum?

a. Edward Ray Marcum.

② See ltr 18 AUG 1997 Eleanor Louise Baker to RPM

Full name = Arnold ROY Marcum p

○ See str 14 SEP 1995 Carletta Jean Burchett DRP4

I. John Anson Barnett of the John U, II / Ambrose U
 Sublan - William Henry U, I Line (JAB = stepson of John Gordon U)

A. Amanda Vesta Barnett

1. Venus Q walls - birth date & order not known.
2. Curtis Henderson Q walls b 31 MAY 1914 md Sara Jane -
3. Bertha Q walls - birth date & order not known
4. Douglas Eugene Q walls b APR 1918 "DVD"
5. Bernice Q walls b 13 MAY 1921
6. Bonnie Maxie Q walls b 31 AUG 1923 md Loren Melle
 a. Glen Earl Culbertson ^{walls?} b 8 JAN 1948 & 24 JUN 1974
7. Frank Lee Q walls b 16 SEP 1925 & 7 JAN 1965 md
Bonnie Marcom b 31 MAY 1939
 a. Wanda Lee Q walls b 19 APR 1955 md Ronald
 Charles Cakora b 1 AUG 1941
 i. Charles James Cakora b 8 JUL 1975
 ii. John Dalton Cakora b 21 JAN 1981
 b. Casey Wayne Q walls b 8 SEP 1958 md Leslie
 Fenders b 26 APR 1978
 i. Shannon Joyce Marie Q walls b 28 APR 1978
8. Earl Q walls - birth date and order not known.

○ See It's 11 NOV 1999 Leslie Freeman & Ed RPM Pg ⑪

I. George U - Head of Clan

A. John U, III

1. Elizabeth U

a. Sarah Wayne Dishman b. 11 DEC 1872 (Wayne Co, KY). She had 7 children - one of which (shown below) was: ELVA CURTIS JOHNSON

79. ELVA CURTIS⁹ JOHNSON (HOSEA⁸, MARTHA⁷ DISHMAN, MARCUS⁶, LYDIA⁵ UPCHURCH, GEORGE⁴, MICHAEL³, JAMES², RICHARD¹) was born December 30, 1911 in Wayne Co. Kentucky. She met CHARLIE MARCUM February 14, 1932. He was born August 04, 1911, and died April 17, 1980 in Springport IN. Henry Co. Springport Ceme..

Children of ELVA JOHNSON and CHARLIE MARCUM are:

- i. JUANITA¹⁰ MARCUM, b. February 10, 1933, Clinton Co. Kentucky; m. HULIAN MC FALLS; b. Clinton Co. Kentucky.
- ii. LOUCELIDA MARCUM, b. February 15, 1935.
- iii. OREDA MARCUM, b. October 24, 1937; m. BILL DAVIS.
- iv. GENETA MARCUM, b. September 27, 1940, Clinton Co. Kentucky; m. CALVIN CASTLE.
- v. JEANETT MARCUM, b. January 03, 1943.
- vi. JOYCE MARCUM, b. June 03, 1946, Clinton Co. Kentucky; m. CECIL ROGERS.
- vii. DILLERA MARCUM, b. February 08, 1949.
- viii. JUNE MARCUM, b. June 10, 1951, Clinton Co. Kentucky; m. JERRY BROWN; b. New Castle. IN Henry Co..
- ix. CECIL MARCUM, b. January 28, 1955.

CHARLENÉ

MARCUM

XID-28904

① see ltr 31JUL1991 Emma Gene Stephens DRPM

I. Nancy Ann U of the George U Shadrach U Subdon.

A. George Lawrence Morgan b 9 FEB 1908 d 1979
(Bar- AS FAY) md Charleen Marcum

C. CHARLES

MARCOM

From the 14 OCT 2003 Melva Davis & RPA

1880 United States Census

I. George U - Head of Clan

Census Place: Slick Ford, Wayne, Kentucky

Source: FHL Film 1254445 National Archives Film T9-0445 Page 539A

A. John U, III

1. Rowena U

to Wayne Co, KY

md (C) ROBERT
CARTER "BOB"

to Wayne Co, KY

Robert CARTER
Roena CARTER
Malissa CARTER
Betsie J. CARTER
Clemintine CARTER
John CARTER
Tennessee CARTER
Pearson CARTER
Susie E. CARTER

Relation	Sex	Marr	Race	Age	Birthplace
Self	M	M	W	43	KY
Wife	F	M	W	40	KY
Dau	F	S	W	24	KY
Dau	F	S	W	22	KY
Dau	F	S	W	17	KY
Son	M	S	W	13	KY
Dau	F	S	W	10	KY
Son	M	S	W	8	KY
Dau	F	S	W	5	KY

a. Melissa Carter

b. Elizabeth J. Carter

c. Clementine Carter

d. John Carter

e. Tennessee Carter

f. Granville ~~Pearson~~ Carter, Farmer to 8 MAY 1872
(Wayne Co, KY) md (1st) (?) - - - Issue, if any,
md (2nd) 15 JAN 1905 (In Bride's Home not learned

- Wayne Co, KY) MARY (MARCOM) (PERDUE) DAVIS
to about 1875 (Wayne Co, KY) "Mollie" d/o Charles
Marcom & LASSIE MALANY both born Wayne Co, KY
Mollie's children from her first two marriages:

i. King Henry Perdue to 12 FEB 1897 & OCT 1987
md (?) - - -

(I) Betty Perdue md (?) - - YOUNG ^{Living} in FL

(II) Laura Perdue md (?) - - RUPERT ^{Living} in TX

ii. Martha Davis to 18 MAY 1902 (?) & 17 DEC 1985
md (?) Grant Updyke to 24 MAR 1885 & 25 AUG 1969

(I) Ruby Updyke to 7 JAN 1921
md (1st) - - BROWN; md (2nd) - - CASSANDRA

(II) Gordon Eugene Updyke to 8 MAY 1924

(III) Bessie Updyke to 23 AUG 1922
md (1st) - - GREGORY; md (2nd) - - LEE

(IV) William J. Updyke "Bill" to 21 FEB 1926
& 8 MAY 1993

g. Susie E. Carter
to 15 JUN 1929

For children of Pearson
& Mollie see separate
extract.

○ See Ltr 11 NOV 1999 Leslie Freeman & Dr RPA Pg ⑪

I. George U - Head of Clan

A. John U, III

1. Elizabeth U

a. Sarah Wayne Dishman b. 11 DEC 1872 (Wayne Co, KY). She had 7 children - one of whom (shown below) was: ELVA CURTIS JOHNSON

79. ELVA CURTIS⁹ JOHNSON (HOSEA⁸, MARTHA⁷ DISHMAN, MARCUS⁶, LYDIA⁵ UPCHURCH, GEORGE⁴, MICHAEL³, JAMES², RICHARD¹) was born December 30, 1911 in Wayne Co. Kentucky. She met CHARLIE MARCUM February 14, 1932. He was born August 04, 1911, and died April 17, 1980 in Springport IN. Herry Co. Springport Ceme..

Children of ELVA JOHNSON and CHARLIE MARCUM are:

- i. JUANITA¹⁰ MARCUM, b. February 10, 1933, Clinton Co. Kentucky; m. HULIAN MC FALLS; b. Clinton Co. Kentucky.
- ii. LOUCELIDA MARCUM, b. February 15, 1935.
- iii. OREDA MARCUM, b. October 24, 1937; m. BILL DAVIS.
- iv. GENETA MARCUM, b. September 27, 1940, Clinton Co. Kentucky; m. CALVIN CASTLE.
- v. JEANETT MARCUM, b. January 03, 1943.
- vi. JOYCE MARCUM, b. June 03, 1946, Clinton Co. Kentucky; m. CECIL ROGERS.
- vii. DILLERA MARCUM, b. February 08, 1949.
- viii. JUNE MARCUM, b. June 10, 1951, Clinton Co. Kentucky; m. JERRY BROWN; b. New Castle. IN Herry Co..
- ix. CECIL MARCUM, b. January 28, 1955.

○ See Ltr 11 NOV 1999 Leslie Freeman & Dr RPA Pg ⑪

I. George U - Head of Class

A. John U, III

1. Elizabeth U

a. Sarah Wayne Dishman b. 11 DEC 1872 (Wayne Co, KY). She had 7 children - one of whom (shown below) was: ELVA CURTIS JOHNSON

79. ELVA CURTIS⁹ JOHNSON (HOSEA⁸, MARTHA⁷ DISHMAN, MARCUS⁶, LYDIA⁵ UPCHURCH, GEORGE⁴, MICHAEL³, JAMES², RICHARD¹) was born December 30, 1911 in Wayne Co. Kentucky. She met CHARLIE MARCUM February 14, 1932. He was born August 04, 1911, and died April 17, 1980 in Springport IN. Henry Co. Springport Ceme..

Children of ELVA JOHNSON and CHARLIE MARCUM are:

- i. JUANITA¹⁰ MARCUM, b. February 10, 1933, Clinton Co. Kentucky; m. HULIAN MC FALLS; b. Clinton Co. Kentucky.
- ii. LOUCELIDA MARCUM, b. February 15, 1935.
- iii. OREDA MARCUM, b. October 24, 1937; m. BILL DAVIS.
- iv. GENETA MARCUM, b. September 27, 1940, Clinton Co. Kentucky; m. CALVIN CASTLE.
- v. JEANETT MARCUM, b. January 03, 1943.
- vi. JOYCE MARCUM, b. June 03, 1946, Clinton Co. Kentucky; m. CECIL ROGERS.
- vii. DILLERA MARCUM, b. February 08, 1949.
- viii. JUNE MARCUM, b. June 10, 1951, Clinton Co. Kentucky; m. JERRY BROWN; b. New Castle. IN Henry Co..
- ix. CECIL MARCUM, b. January 28, 1955.

○ See It's 11 NOV 1999 Leslie Freeman U to RPH

F. John Freeman U of the George U / Shadrach U subclan
- Hiram U line

A. Laura Eulach

1. Wanda Rose U

10. WANDA ROSE¹¹ UPCHURCH (EULAS LAURA¹⁰, JOHN FREEMAN⁹, MOSES MARION⁸, HIRAM⁷, SHADRACK⁶, GEORGE⁵, MICHAEL⁴, JAMES³, RICHARD², MICHAEL¹) was born January 22, 1934 in Clinton Co. Kentucky. She married ARNOLD RAY MARCUM September 01, 1956 in Pine Grove Chapel Clinton Co., Kentucky, son of TOMMY MARCUM and VESTA DEROSSETT. He was born June 02, 1930 in Clinton. Kentucky.

32. EDWARD RAY¹² MARCUM (WANDA ROSE¹¹ UPCHURCH, EULAS LAURA¹⁰, JOHN FREEMAN⁹, MOSES MARION⁸, HIRAM⁷, SHADRACK⁶, GEORGE⁵, MICHAEL⁴, JAMES³, RICHARD², MICHAEL¹) was born September 20, 1961 in Indianapolis, IN Marion Co.. He married REBECCA FURLANIC February 18, 1984 in Indianapolis, Indiana Marion Co.. She was born November 11, 1963 in Indianapolis, IN Marion Co..

Children of EDWARD MARCUM and REBECCA FURLANIC are:

- i. LAYSSA NICOLE¹³ MARCUM, b. June 20, 1989.
- ii. MICHELLE NICOLE MARCUM, b. November 20, 1991.

○ From: John Ramsey - Wayne Co, KY

I. John Freeman U of the George U / Shadrach U
Sublan - Miriam U Lind.

A. Laura Euler U

1. Grace Evelyn U b 7 OCT 1929 md Kenneth Baker

b 21 JAN 1926

a. Kelly Baker b 25 OCT 1948

b. Keith Baker b 21 DEC 1949

c. Kermit Baker b 16 DEC 1951

d. Kameron Baker b 13 MAR 1953

e. Karen Baker b 8 FEB 1955

f. Kathy Baker b 4 APR 1956

g. Kimble Baker

h. Kurt Baker

i. Karmin Baker - deceased

j. Kelly Baker

2. Wanda Rose U b 22 JAN 1934 md Ray Marcum

a. Edward Ray Marcum ↑

EVA

MARCUM

○ See It's 16 JUN 2001 Brenda see Cochman & R PD
- For Marriage record for ROY FREEMAN U and
EVELYN LOUISE NEAL. They wd 3 SEP 1942 in
Jamestown, Russell Co, KY. They are both shown
as living in WATAUGA, KY. Both were born in
Clinton Co, KY. Roy Freeman U is of the George U/
Shadrach U Suldan - Hiram U line - John Freeman U
VIRGIL GUFFEY signed as Surety. Roy is son
of Ted U [Theodore U] and Eulas U [Enez U]. Evelyn
is dau of CLAUDIE NEAL & nee EVA MARCUM. Present
were Virgil Guffey & MADGE NEAL.

○ See ltr 11 NOV 1999 Leslie Freeman & to RPA Pg (11)

I. George W - Head of Clan

A. John W, III

1. Elizabeth W

a. Sarah Wayne Dishman b. 11 DEC 1872 (Wayne Co, KY). She had 7 children - one of which (shown below) was: ELVA CURTIS JOHNSON

79. ELVA CURTIS⁹ JOHNSON (HOSEA⁸, MARTHA⁷ DISHMAN, MARCUS⁶, LYDIA⁵ UPCHURCH, GEORGE⁴, MICHAEL³, JAMES², RICHARD¹) was born December 30, 1911 in Wayne Co. Kentucky. She met CHARLIE MARCUM February 14, 1932. He was born August 04, 1911, and died April 17, 1980 in Springport IN. Henry Co. Springport Ceme..

Children of ELVA JOHNSON and CHARLIE MARCUM are:

- i. JUANITA¹⁰ MARCUM, b. February 10, 1933, Clinton Co. Kentucky; m. HULIAN MC FALLS; b. Clinton Co. Kentucky.
- ii. LOUCELIDA MARCUM, b. February 15, 1935.
- iii. OREDA MARCUM, b. October 24, 1937; m. BILL DAVIS.
- iv. GENETA MARCUM, b. September 27, 1940, Clinton Co. Kentucky; m. CALVIN CASTLE.
- v. JEANETT MARCUM, b. January 03, 1943.
- vi. JOYCE MARCUM, b. June 03, 1946, Clinton Co. Kentucky; m. CECIL ROGERS.
- vii. DILLERA MARCUM, b. February 08, 1949.
- viii. JUNE MARCUM, b. June 10, 1951, Clinton Co. Kentucky; m. JERRY BROWN; b. New Castle. IN Henry Co..
- ix. CECIL MARCUM, b. January 28, 1955.

○ See Ltr 11 NOV 1999 Leslie Freeman & Ed RPM Pg (11)

I. George U - Head of Class

A. John U, III

1. Elizabeth U

a. Sarah Wayne Dishman b. 11 DEC 1872 (Wayne Co, KY). She had 7 children - one of which (shown below) was: ELVA CURTIS JOHNSON

79. ELVA CURTIS⁹ JOHNSON (HOSEA⁸, MARTHA⁷ DISHMAN, MARCUS⁶, LYDIA⁵ UPCHURCH, GEORGE⁴, MICHAEL³, JAMES², RICHARD¹) was born December 30, 1911 in Wayne Co. Kentucky. She met CHARLIE MARCUM February 14, 1932. He was born August 04, 1911, and died April 17, 1980 in Springport IN. Henry Co. Springport Ceme..

Children of ELVA JOHNSON and CHARLIE MARCUM are:

- i. JUANITA¹⁰ MARCUM, b. February 10, 1933, Clinton Co. Kentucky; m. HULIAN MC FALLS; b. Clinton Co. Kentucky.
- ii. LOUCELIDA MARCUM, b. February 15, 1935.
- iii. OREDA MARCUM, b. October 24, 1937; m. BILL DAVIS.
- iv. GENETA MARCUM, b. September 27, 1940, Clinton Co. Kentucky; m. CALVIN CASTLE.
- v. JEANETT MARCUM, b. January 03, 1943.
- vi. JOYCE MARCUM, b. June 03, 1946, Clinton Co. Kentucky; m. CECIL ROGERS.
- vii. DILLERA MARCUM, b. February 08, 1949.
- viii. JUNE MARCUM, b. June 10, 1951, Clinton Co. Kentucky; m. JERRY BROWN; b. New Castle. IN Henry Co..
- ix. CECIL MARCUM, b. January 28, 1955.

○ See Ltr 11 NOV 1999 Leslie Freeman & to RPA Pg ⑪

I. George U - Head of Clan

A. John U, III

1. Elizabeth U

a. Sarah Wayne Dishman b. 11 DEC 1872 (Wayne Co, KY). She had 7 children - one of which (shown below) was: ELVA CURTIS JOHNSON

79. ELVA CURTIS⁹ JOHNSON (HOSEA⁸, MARTHA⁷ DISHMAN, MARCUS⁶, LYDIA⁵ UPCHURCH, GEORGE⁴, MICHAEL³, JAMES², RICHARD¹) was born December 30, 1911 in Wayne Co. Kentucky. She met CHARLIE MARCUM February 14, 1932. He was born August 04, 1911, and died April 17, 1980 in Springport IN. Henry Co. Springport Ceme..

Children of ELVA JOHNSON and CHARLIE MARCUM are:

- i. JUANITA¹⁰ MARCUM, b. February 10, 1933, Clinton Co. Kentucky; m. HULIAN MC FALLS; b. Clinton Co. Kentucky.
- ii. LOUCELIDA MARCUM, b. February 15, 1935.
- iii. OREDA MARCUM, b. October 24, 1937; m. BILL DAVIS.
- iv. GENETA MARCUM, b. September 27, 1940, Clinton Co. Kentucky; m. CALVIN CASTLE.
- v. JEANETT MARCUM, b. January 03, 1943.
- vi. JOYCE MARCUM, b. June 03, 1946, Clinton Co. Kentucky; m. CECIL ROGERS.
- vii. DILLERA MARCUM, b. February 08, 1949.
- viii. JUNE MARCUM, b. June 10, 1951, Clinton Co. Kentucky; m. JERRY BROWN; b. New Castle. IN Henry Co..
- ix. CECIL MARCUM, b. January 28, 1955.

○ See Ltr 11 NOV 1999 Leslie Freeman & RPA Pg ⑪

I. George W - Head of Class

A. John W, III

1. Elizabeth W

a. Sarah Wayne Dishman b. 11 DEC 1872 (Wayne Co, KY). She had 7 children - one of which (shown below) was: ELVA CURTIS JOHNSON

79. ELVA CURTIS⁹ JOHNSON (HOSEA⁸, MARTHA⁷ DISHMAN, MARCUS⁶, LYDIA⁵ UPCHURCH, GEORGE⁴, MICHAEL³, JAMES², RICHARD¹) was born December 30, 1911 in Wayne Co. Kentucky. She met CHARLIE MARCUM February 14, 1932. He was born August 04, 1911, and died April 17, 1980 in Springport IN. Herny Co. Springport Ceme..

Children of ELVA JOHNSON and CHARLIE MARCUM are:

- i. JUANITA¹⁰ MARCUM, b. February 10, 1933, Clinton Co. Kentucky; m. HULIAN MC FALLS; b. Clinton Co. Kentucky.
- ii. LOUCELIDA MARCUM, b. February 15, 1935.
- iii. OREDA MARCUM, b. October 24, 1937; m. BILL DAVIS.
- iv. GENETA MARCUM, b. September 27, 1940, Clinton Co. Kentucky; m. CALVIN CASTLE.
- v. JEANETT MARCUM, b. January 03, 1943.
- vi. JOYCE MARCUM, b. June 03, 1946, Clinton Co. Kentucky; m. CECIL ROGERS.
- vii. DILLERA MARCUM, b. February 08, 1949.
- viii. JUNE MARCUM, b. June 10, 1951, Clinton Co. Kentucky; m. JERRY BROWN; b. New Castle. IN Herny Co..
- ix. CECIL MARCUM, b. January 28, 1955.

○ See It's 11 NOV 1999 Leslie Freeman & Ed RPA Pg (11)

I. George U - Head of Class

A. John U, III

1. Elizabeth U

a. Sarah Wayne Dishman b. 11 DEC 1872 (Wayne Co, KY). She had 7 children - one of which (shown below) was: ELVA CURTIS JOHNSON

79. ELVA CURTIS⁹ JOHNSON (HOSEA⁸, MARTHA⁷ DISHMAN, MARCUS⁶, LYDIA⁵ UPCHURCH, GEORGE⁴, MICHAEL³, JAMES², RICHARD¹) was born December 30, 1911 in Wayne Co. Kentucky. She met CHARLIE MARCUM February 14, 1932. He was born August 04, 1911, and died April 17, 1980 in Springport IN. Henry Co. Springport Ceme..

Children of ELVA JOHNSON and CHARLIE MARCUM are:

- i. JUANITA¹⁰ MARCUM, b. February 10, 1933, Clinton Co. Kentucky; m. HULIAN MC FALLS; b. Clinton Co. Kentucky.
- ii. LOUCELIDA MARCUM, b. February 15, 1935.
- iii. OREDA MARCUM, b. October 24, 1937; m. BILL DAVIS.
- iv. GENETA MARCUM, b. September 27, 1940, Clinton Co. Kentucky; m. CALVIN CASTLE.
- v. JEANETT MARCUM, b. January 03, 1943.
- vi. JOYCE MARCUM, b. June 03, 1946, Clinton Co. Kentucky; m. CECIL ROGERS.
- vii. DILLERA MARCUM, b. February 08, 1949.
- viii. JUNE MARCUM, b. June 10, 1951, Clinton Co. Kentucky; m. JERRY BROWN; b. New Castle. IN Henry Co..
- ix. CECIL MARCUM, b. January 28, 1955.

KATHIE A

MARCUM

WHITE W MARRIAGES - KY - PER CHARLES J. PETERSON, JR
LTR 20 JAN 2001 - BASE DOCUMENT IN MARRIAGE FILE 31

GROOM'S NAME		GROOM	1)	BRIDE'S	BRIDE	2)	MG.	MG DATE							
NAME	AGE	CO.		NAME	AGE	CO.	COUNTY								
UPCHURCH	CARLOS	G	25	WAYNE	0	DAVIS	BRENDA	G	19	WAYNE	1	WAYNE	1	6	84
UPCHURCH	CHARLES	M	26	MADISON	0	SCARBROUGH	NANCY	G	18	MADISON	0	MADISON	8	7	76
UPCHURCH	CHARLES	W	18	BOONE	0	STRADER	MARGRTE	S	18	BOONE	0	BOONE	9	17	83
UPCHURCH	CHARLES	E	19	CLINTON	0	BOLES	MICHELE	R	18	CLINTON	0	CLINTON	12	1	84
UPCHURCH	CHARLES	W	24		1	BROTHERTON	JACKLEN	L	29		1	CAMPBELL	3	19	1990
UPCHURCH	CLARNCE	T	20	MAGOFFIN		SPVEY	SHARMNE	Y	15	MAGOFFIN		WHITLEY	6	9	76
UPCHURCH	CURTIS	G	36	WAYNE	1	UPCHURCH	SAVANAH	M	35	WAYNE	1	WAYNE	7	24	82
UPCHURCH	CURTIS	R	18	DAVISS	0	KELLY	MARY	K	18	DAVISS	0	DAVISS	6	16	73
<hr/>															
UPCHURCH	DANNY	L	26	WAYNE	1	JONES	LISA	K	19	WAYNE	0	PULASKI	2	14	1985
UPCHURCH	DAVID	T	22	ADAIR	0	HUTCHISON	TAMMY	G	20	ADAIR	0	ADAIR	10	4	83
UPCHURCH	DAVID		31	ADAIR	1	CHAPMAN	SUSAN		32	ADAIR	1	ADAIR	8	27	77
UPCHURCH	DAVID	S	30	WAYNE	1	UPCHURCH	JENNIFR	A	28	PULASKI	1	WAYNE	3	19	1998
UPCHURCH	DAVID	S	20	WAYNE	0	NEW	JENNIFR	A	18	WAYNE	0	WAYNE	12	26	1987
<hr/>															
UPCHURCH	DAVID	S	30	WAYNE	1	UPCHURCH	JENNIFR	A	28	WAYNE	1	PULASKI	3	19	1998
UPCHURCH	DAVID	W	22	WAYNE	0	EDWARDS	TERESA	A	19	WAYNE	0	WAYNE	5	2	1986
UPCHURCH	DAVID		51	CLINTON	1	TALLENT	ELIZBTH		49	CLINTON	1	CLINTON	9	10	1989
UPCHURCH	DELMER	C	37		1	COFFEY	SHERRY	A	23		0		12	20	80
UPCHURCH	DONALD	M	17	METCALFE	0	GRIDER	SUE	A	18	METCALFE	0	METCALFE	10	9	77
UPCHURCH	DONALD	K	20	JEFFERSON	0	THORNBERRY	KELLY	D	22	JEFFERSON	0	JEFFERSON	8	15	1986
UPCHURCH	DONALD	M	34	METCALFE	1	WILLIS	CHARLOT	A	40	ADAIR	1	ADAIR	1	1	1995
UPCHURCH	DONNIE	L	23	WAYNE	0	MARCUM	KATHIE	A	28	CLINTON	1	CLINTON	10	20	84
UPCHURCH	DUTCH	R	17	SHELBY	0	CAREY	JANICE	L	18	SHELBY	0	SHELBY	5	2	81
UPCHURCH	EDWIN	R	28	WAYNE	0	WESTON	AMANDA	S	19	WAYNE	0	WAYNE	4	2	1994
UPCHURCH	ERWIN	A	26	WARREN	0	EARLS	LANA	M	24	WARREN	1	WARREN	9	13	1986
UPCHURCH	ERWIN	A	30	WARREN		PHILLIPS	THALA	C	33	WARREN	0	WARREN	10	6	1990
UPCHURCH	FARRELL	R	30	HARDIN		FRAZE	LINDA	L	21	HARDIN		HARDIN	6	3	77
UPCHURCH	FARRELL	A	19	TAYLOR	0	MCNEAR	KATHY	M	17	TAYLOR	0	TAYLOR	4	17	1997
UPCHURCH	GARY	L	20	KENTON	0	MEYER	WANDA		26	CAMPBELL	1	CAMPBELL	4	26	1986
UPCHURCH	GARY	K	48	WAYNE	1	MCLOUD	MELANIE	R	40	ADAIR	1	ADAIR	12	5	1998
UPCHURCH	GERALD	D	30	CARROLL	0	WEBESTER	MARY	L	17	CARROLL	0	CARROLL	9	22	82
UPCHURCH	GLENN	D	22	WAYNE	0	TUCKER	KATISHA	F	18	WAYNE	0	WAYNE	7	28	1990
UPCHURCH	GLENN	A	19	HOPKINS	0	BERINGER	SHERRY	S	22	HOPKINS	0	HOPKINS	11	16	1985
UPCHURCH	GLENN	A	25	HOPKINS	1	BERINGER	SHERRY	S	28	HOPKINS	1	HOPKINS	10	24	1991
UPCHURCH	H FRANK		20	WAYNE	0	GARRETT	MARA	D	19	WAYNE	0	WAYNE	8	6	83

BASE DOCUMENT PAGES (56), (57)

1) NO OF PRIOR MG FOR GROOM; 2) NO OF PRIOR MG FOR BRIDE
3) SEE BASE DOCUMENT FOR VOLUME OF RECORD & CERTIFICATE NO.

○ See It 11 NOV 1999 Leslie Freeman U to RPH

F. John Freeman U of the George U / Shadrach U subclan
- Hiram U line

A. Laura Eulark

1. Wanda Rose U

10. WANDA ROSE¹¹ UPCHURCH (EULAS LAURA¹⁰, JOHN FREEMAN⁹, MOSES MARION⁸, HIRAM⁷, SHADRACK⁶, GEORGE⁵, MICHAEL⁴, JAMES³, RICHARD², MICHAEL¹) was born January 22, 1934 in Clinton Co. Kentucky. She married ARNOLD RAY MARCUM September 01, 1956 in Pine Grove Chapel Clinton Co., Kentucky, son of TOMMY MARCUM and VESTA DEROSSETT. He was born June 02, 1930 in Clinton. Kentucky.

32. EDWARD RAY¹² MARCUM (WANDA ROSE¹¹ UPCHURCH, EULAS LAURA¹⁰, JOHN FREEMAN⁹, MOSES MARION⁸, HIRAM⁷, SHADRACK⁶, GEORGE⁵, MICHAEL⁴, JAMES³, RICHARD², MICHAEL¹) was born September 20, 1961 in Indianapolis, IN Marion Co.. He married REBECCA FURLANIC February 18, 1984 in Indianapolis, Indiana Marion Co.. She was born November 11, 1963 in Indianapolis, IN Marion Co..

Children of EDWARD MARCUM and REBECCA FURLANIC are:

- i. LAYSSA NICOLE¹³ MARCUM, b. June 20, 1989.
- ii. MICHELLE NICOLE MARCUM, b. November 20, 1991.

○ See Ltr 11 NOV 1999 Leslie Freeman & Dr RPA Pg ⑪

I. George U - Head of Clan

A. John U, III

1. Elizabeth U

a. Sarah Wayne Dishman b. 11 DEC 1872 (Wayne Co, KY). She had 7 children - one of which (shown below) was: ELVA CURTIS JOHNSON

79. ELVA CURTIS⁹ JOHNSON (HOSEA⁸, MARTHA⁷ DISHMAN, MARCUS⁶, LYDIA⁵ UPCHURCH, GEORGE⁴, MICHAEL³, JAMES², RICHARD¹) was born December 30, 1911 in Wayne Co. Kentucky. She met CHARLIE MARCUM February 14, 1932. He was born August 04, 1911, and died April 17, 1980 in Springport IN. Henry Co. Springport Ceme..

Children of ELVA JOHNSON and CHARLIE MARCUM are:

- i. JUANITA¹⁰ MARCUM, b. February 10, 1933, Clinton Co. Kentucky; m. HULIAN MC FALLS; b. Clinton Co. Kentucky.
- ii. LOUCELIDA MARCUM, b. February 15, 1935.
- iii. OREDA MARCUM, b. October 24, 1937; m. BILL DAVIS.
- iv. GENETA MARCUM, b. September 27, 1940, Clinton Co. Kentucky; m. CALVIN CASTLE.
- v. JEANETT MARCUM, b. January 03, 1943.
- vi. JOYCE MARCUM, b. June 03, 1946, Clinton Co. Kentucky; m. CECIL ROGERS.
- vii. DILLERA MARCUM, b. February 08, 1949.
- viii. JUNE MARCUM, b. June 10, 1951, Clinton Co. Kentucky; m. JERRY BROWN; b. New Castle. IN Henry Co..
- ix. CECIL MARCUM, b. January 28, 1955.

○ See Ltr 11 NOV 1999 Leslie Freeman & RPA Pg ⑪

I. George U - Head of Clan

A. John U, III

1. Elizabeth U

a. Sarah Wayne Dishman b. 11 DEC 1872 (Wayne Co, KY). She had 7 children - one of which (shown below) was: MERLIE JOHNSON

77. MERLIE⁹ JOHNSON (HOSEA⁸, MARTHA⁷ DISHMAN, MARCUS⁶, LYDIA⁵ UPCHURCH, GEORGE⁴, MICHAEL³, JAMES², RICHARD¹) was born June 21, 1901 in Wayne Co. Kentucky, and died September 09, 1980 in Springport, IN Henry Co. Springport Ceme.. He met MARTHA MARCUM? She was born May 27, 1915 in Clinton Co. Kentucky.

Children of MERLIE JOHNSON and MARTHA MARCUM are:

- i. HAROLD¹⁰ JOHNSON, b. November 25, 1946, Clinton Co. Kentucky, m. JUDY.
- ii. HERVIE JOHNSON, b. February 28, 1950, Clinton Co. Kentucky, m. LESLIE.

MARY

MARCUM

XID- 53248

From the 14 OCT 2003 Melva Davis A D RPA

1880 United States Census

Census Place: Slick Ford, Wayne, Kentucky

Source: FHL Film 1254445 National Archives Film T9-0445 Page 539A

I. George U - Head of Clan

A. John U, III

1. Rowena U

to Wayne Co, KY

md (C) ROBERT CARTER "BOB"

to Wayne Co, KY

Robert CARTER
 Roena CARTER
 Malissa CARTER
 Betsie J. CARTER
 Clemintine CARTER
 John CARTER
 Tennessee CARTER
 Pearson CARTER
 Susie E. CARTER

Relation	Sex	Marr	Race	Age	Birthplace
Self	M	M	W	43	KY
Wife	F	M	W	40	KY
Dau	F	S	W	24	KY
Dau	F	S	W	22	KY
Dau	F	S	W	17	KY
Son	M	S	W	13	KY
Dau	F	S	W	10	KY
Son	M	S	W	8	KY
Dau	F	S	W	5	KY

a. Melissa Carter

b. Elizabeth J. Carter

c. Clementine Carter

d. John Carter

e. Tennessee Carter

f. Granville ~~Pearson~~ Carter, Farmer to 8 MAY 1872
 (Wayne Co, KY) md (1st) (?) - - - Issue, if any,
 md (2nd) 15 JAN 1905 (In Bride's Home not learned

- Wayne Co, KY) MARY (MARCUM) (PERDUE) DAVIS
 to about 1875 (Wayne Co, KY) "Mollie" D/o Charles
 Marcum & LASSIE MALANY both born Wayne Co, KY
 Mollie's children from her first two marriages:

i. King Henry Perdue to 12 FEB 1897 d OCT 1987
 md (?) - - -

(I) Betty Perdue md (?) - - YOUNG ^{Living} in FL
 (II) Laura Perdue md (?) - - RUPERT ^{Living} in TX

ii. Martha Davis to 18 MAY 1902 d 17 DEC 1965
 md (I) Grant Updyke to 24 MAR 1885 d 25 AUG 1969

(I) Ruby Updyke to 7 JAN 1921
 md (1st) - - BROWN; md (2nd) - - CASSANDRA

(II) Gordon Eugene Updyke to 8 MAY 1924

(III) Fessie Updyke to 23 AUG 1922
 md (1st) - - GREGORY; md (2nd) - - LEE

(IV) William J. Updyke "Bill" to 21 FEB 1926
 d 8 MAY 1993

(V) Harvey Elmaron Updyke
 to 15 JUN 1929

g. Susie E. Carter

For children of Pearson & Mollie see separate extract.

MARY

MARCUM ②

XIP-53248

○ From Ltr 14 OCT 2003 Melva Davis U & R PU



Back Row: L to R.
 —
 Jeff Carter "G"
 Myrtle Carter "E"
 Martha Davis "B"
 Henry Perdue "D"
 Front Row: L to R
 —
 Olivia Carter "H"
 Granville Pearson Carter "C"
 Tyne Carter "F"
Mary Carter "A" ↑

G E B D } *
 H C F A } ↑

I. George U. Head of Clan

A. John U, II

i. Rowena U

ii. Granville Pearson Carter "C" [35]

iii. Mary Marcum "A" ↑

iv. King Henry Perdue "D" [20]

v. Martha Davis "B" [15]

vi. Myrtle Lee Carter "E" [12]

vii. Tyne Maiken Carter "F" [10]

viii. William Jeff Carter "G" [7]

ix. Olivia Emma Carter "H" [13]

* ["H" Olivia b 1916 - estimate she was age 1 in picture - no photo taken about 1917 - RPU doesn't eye = []. "F" appears to be a female 30+ not a male 10 - RPU 5 NOV 2003]



"A" ↑ "B" 1939
 Grand MA

Mary Carter - MARCUM ↑ "A"

Martha (Davis) Lydyke "B"

in background

Granville Pearson Carter "C"

MARY

MARCUM

○ The Wayne County Outlook 22 SEP 1999

Monticello, KY

MARY MARCUM =

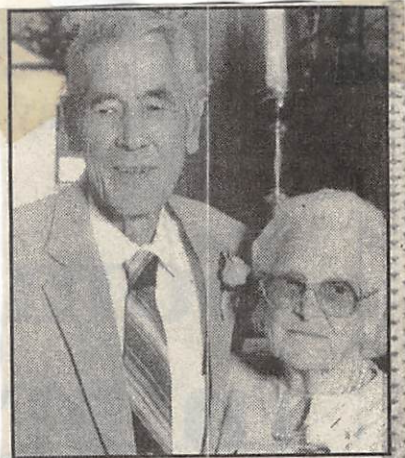

Mr. and Mrs. Riley Marcum

Marcum's celebrated anniversary

Riley Colson Marcum and Nora Francis Bates were married at Zula, Ky., in Wayne County, on September 8, 1939.

A small family gathering was held at their home. They have lived in Kentucky, Ohio and Indiana at various times in their life.

Riley worked for the State Hospital in New Castle, Indiana for over 15 years. When he retired, they moved back to Monticello. Currently, Riley and Nora reside in Stanford, Ky.

Riley and Nora had and raised seven children: Mary Upchurch (deceased); Riley (Billy) Marcum of Muncie, In.; Ora Jane Wilson, of Louisville; Bobby Marcum of Parksville, Ky.; John Marcum of Stanford; Roger Marcum of Camarillo, Ca.; and Cynthia Sanders of Stanford, Ky. They have 16 grandchildren and 13 great-grand-

○ see Dishman Book - By Betty D. Graw - Pg 12

I. George H - Head of clan

A. Lydia U

1. Thomas Jefferson Dishman b abt 1809 (NC) d abt 1849. md (1) Elizabeth Hancock D/o Thomas Hancock & Jane Morgan

a. John Andrew Dishman b abt 1832 (TN)

b. Miles DOZIE Dishman b JUN 1834 (TN) md (1st) Margaret Gallett md (2nd) 18 FEB 1872 (Overton Co, TN) Margaret Lowe

c. George Dishman b abt 1838 (Fentress Co, TN) d 1865 (KY)

d. Mary Polly Dishman b abt 1837 (KY)

e. Nelly Dishman b 5 APR 1839 (KY)

f. Elizabeth Dishman b abt 1841 (KY)

g. Susan Dishman b abt 1845 (KY)

h. Richard Dishman b JUL 1845 (TN) d 27 NOV 1908 (Wayne Co, KY) (bur. - Chestnut Grove Cem.)

Richard served in Co D 3rd Rgt mtd Inf.

md (1st) Catherine Pruitt D/o Elias Pruitt & Mary U Hood of clan

md (2nd) Melissa Marcum She md (1st) James E. Dishman s/o

md (3rd) 29 FEB 1872 (Wayne Co, KY) D/o Thomas Hancock + Jane Morgan Elizabeth Hancock 2nd * Joseph Dishman & Millie U*

i. James Rufus Dishman b 1869

[He is s/o Catherine Pruitt by her 2nd husband James E. Dishman]

ii. Mary L. Dishman b May 1870

iii. Berge Dishman

in 2nd = children of Richard & Elizabeth - see separate extract

* other records show that Catherine Ann Pruitt md (1st) not James E. Dishman but rather Rufus E. Dishman s/o Joseph Dishman & Gs/o Lydia U. Further that the Joseph Dishman md not Millie U but rather Millie Williams - RPU

MICHAEL

MARCUM

XFD-48506

○ See It's 22 APR 1999 Sandra Kay Masengale @ RPA Pg 30, 31

I. Mary ora U of the George U / John U, III Subdan

- Henry Alvin U June

A. Clyde William Masengale

1. Gary Edward Masengale

a. LYDIA JANE MASENGALE b. 1974 Md 1994

(-) MICHAEL MARCUM b. 24 JUL 1971

2. Hannah Jane Masengale

a. JENNIFER GALE WOOLERY b. 1976

b. MARY ANN WOOLERY b. 1984

○ See It 11 NOV 1999 Leslie Freeman U to RPH

F. John Freeman U of the George U / Shadrach U subclan
- Hiram U line

A. Laura Eulach

1. Wanda Rose U

10. WANDA ROSE¹¹ UPCHURCH (EULAS LAURA¹⁰, JOHN FREEMAN⁹, MOSES MARION⁸, HIRAM⁷, SHADRACK⁶, GEORGE⁵, MICHAEL⁴, JAMES³, RICHARD², MICHAEL¹) was born January 22, 1934 in Clinton Co. Kentucky. She married ARNOLD RAY MARCUM September 01, 1956 in Pine Grove Chapel Clinton Co., Kentucky, son of TOMMY MARCUM and VESTA DEROSSETT. He was born June 02, 1930 in Clinton. Kentucky.

32. EDWARD RAY¹² MARCUM (WANDA ROSE¹¹ UPCHURCH, EULAS LAURA¹⁰, JOHN FREEMAN⁹, MOSES MARION⁸, HIRAM⁷, SHADRACK⁶, GEORGE⁵, MICHAEL⁴, JAMES³, RICHARD², MICHAEL¹) was born September 20, 1961 in Indianapolis, IN Marion Co.. He married REBECCA FURLANIC February 18, 1984 in Indianapolis, Indiana Marion Co.. She was born November 11, 1963 in Indianapolis, IN Marion Co..

Children of EDWARD MARCUM and REBECCA FURLANIC are:

- i. LAYSSA NICOLE¹³ MARCUM, b. June 20, 1989.
- ii. MICHELLE NICOLE MARCUM, b. November 20, 1991.

○ See It 11 NOV 1999 Leslie Freeman & Ed RPM Pg 11

I. George U - Head of Class

A. John U, III

1. Elizabeth U

a. Sarah Wayne Dishman b 11 DEC 1872 (Wayne Co, KY). She had 7 children - one of which (shown below) was: ELVA CURTIS JOHNSON

79. ELVA CURTIS⁹ JOHNSON (HOSEA⁸, MARTHA⁷ DISHMAN, MARCUS⁶, LYDIA⁵ UPCHURCH, GEORGE⁴, MICHAEL³, JAMES², RICHARD¹) was born December 30, 1911 in Wayne Co. Kentucky. She met CHARLIE MARCUM February 14, 1932. He was born August 04, 1911, and died April 17, 1980 in Springport IN. Henry Co. Springport Ceme..

Children of ELVA JOHNSON and CHARLIE MARCUM are:

- i. JUANITA¹⁰ MARCUM, b. February 10, 1933, Clinton Co. Kentucky; m. HULIAN MC FALLS; b. Clinton Co. Kentucky.
- ii. LOUCELIDA MARCUM, b. February 15, 1935.
- iii. ORED A MARCUM, b. October 24, 1937; m. BILL DAVIS.
- iv. GENETA MARCUM, b. September 27, 1940, Clinton Co. Kentucky; m. CALVIN CASTLE.
- v. JEANETT MARCUM, b. January 03, 1943.
- vi. JOYCE MARCUM, b. June 03, 1946, Clinton Co. Kentucky; m. CECIL ROGERS.
- vii. DILLERA MARCUM, b. February 08, 1949.
- viii. JUNE MARCUM, b. June 10, 1951, Clinton Co. Kentucky; m. JERRY BROWN; b. New Castle. IN Henry Co..
- ix. CECIL MARCUM, b. January 28, 1955.

SHARDN

MARCUM

○ KY UPCHURCH BIRTHS-DOWNLOAD IN LTR 20 JAN 2001
 CHARLES JOHN PETERSON, JR TO R PU PG 17

Certif	Child's name		MO	DY	YR	County	Mother		Regist	Regist	Text	Text	Text33	Tex
19542	UPCHURCH	NORMA	J	4	17	1935	WAYNE	MARRIS	OMA		9	40		1935
65314	UPCHURCH	NORMAN	L	8	17	1943	WAYNE	SLAGLE	GERDIE			131		1943 9
75063	UPCHURCH	NORMAN	L	6	15	1936	MCCRY	JONES	LULA		9	151		1947
72861	UPCHURCH	OLIVER	L	7	23	1943	WARRN	DOBBS	DOROTHY			146		1943 9
15163	UPCHURCH	OLLIE	B	1	10	1928	WAYNE	SLAGLE	MOLLIE			31		1928 9
61250	UPCHURCH	OLTIS	M	11	14	1923	WAYNE	RAUSEY	LUCY			123		1923 9
62835	UPCHURCH	OMER	C	3	23	1952	WAYNE	OWENS	ETHEL			126		1952 9
56303	UPCHURCH	OTTIS	C	10	10	1925	CLNTN	BURRUS	ELVA			113		1925 9
48079	UPCHURCH	PATRICIA	E	8	27	1948	JEFFN	ROBERTS	FLORENCE			97		1948 9
57945	UPCHURCH	PATRICIA	A	9	29	1954	PERRY	BOYLAN	CHRISTINE			116		1954 9
74771	UPCHURCH	PATRICIA	L	12	8	1954	PLSKI	FARRIS	EDITH			150		1954 9
34541	UPCHURCH	PATRICK	SCOTT	8	21	1969	PLSKI	MORGAN	IRENE	1969	9	70		1969 1 5
55221	UPCHURCH	PATRICK	SILAS	12	10	1977	PLSKI	DENNEY	MARY	1977	12	111 R		1977 1 19
21892	UPCHURCH	PAUL	CHRISTOPH	5	13	1971	PLSKI	GUINN	PHYLLIS	1971	5	44 J		1971 1 25
55254	UPCHURCH	PAUL	FREDERICK	7	23	1963	BRECK	MILLER	THERESA	1963	11	111 A		1963 1 12
55556	UPCHURCH	PAUL	E	7	12	1947	WAYNE	CHUSIVELL	ALLENNA			112		1947 9
20674	UPCHURCH	PEGGY	J	3	5	1948	WAYNE	DISHMAN	GLADYS			42		1948 9
42729	UPCHURCH	PRISCILLA	F	7	6	1937	WAYNE	RECTOR	OPAL		9	86		1937
43245	UPCHURCH	RACHEL	LYNN	9	25	1981	PLSKI	INMAN	BOBBIE	1981	10	87 L		1981 2 7
47985	UPCHURCH	RACHEL	L	8	7	1944	CLAY	HURT	LOLA			96		1944 9
52601	UPCHURCH	RACHEL	ANN	11	10	1982	DAVES	KELLY	MARY	1982	12	106 K		1982 2 27
19658	UPCHURCH	RAEISSA	SIMONE	6	9	1989	JEFFN	MARCUM	SHARON	1989	6	40 K		1989 2 23
4737	UPCHURCH	RALPH	E	12	22	1929	WAYNE	BALLANGER	LILLIAN			10		1930 9
16010	UPCHURCH	RALPH		6	21	1926	WAYNE	UPCHURCH	EULAS			33		1927 9
31672	UPCHURCH	RALPH	K	5	23	1950	WAYNE	BRAKE	VELA			64		1950 9
31953	UPCHURCH	RALPH	E	7	16	1937	WAYNE	RAMSEY	RUBY		9	64		1937
46865	UPCHURCH	RALPH	H	10	6	1933	WAYNE	MORRIS	OMA		9	94		1933
46261	UPCHURCH	RAMIE	R	9	4	1949	CLNTN	PLUNK	DORIS			93		1949 9
19792	UPCHURCH	RAY	CHARLES	5	1	1972	PLSKI	BELL	GLENNA	1972	5	40 A		1972 1 9
24734	UPCHURCH	RAY	J	2	5	1926	MCCRY	JONES	LULA			50		1926 9
48489	UPCHURCH	RAY	EARL	9	10	1963	WAYNE	DISHMAN	GLADYS	1963	9	97		1963 1 21
250	UPCHURCH	REBECCA	MARIE	1	3	1976	DAVES	KELLY	MARY	1976	1	1 K		1976 2 20
31882	UPCHURCH	REBECCA	LYNN	8	1	1980	FRINKL	BOOTH	VICKIE	1980	8	64 L		1980 2 11
28362	UPCHURCH	REONAL	AKEEM	6	26	1986	JEFFN	MARCUM	SHARON	1986	8	57 K		1986 1 19
31739	UPCHURCH	RICHARD	WEBSTER	8	3	1975	PLSKI	FOLEY	SARA	1975	8	64 B		1975 1 14
40349	UPCHURCH	RICHARD	D	7	21	1959	CLNTN	MASSENGALE	BETTY			81		1959 9

SHARON

MARCUM

○ KY UPCHURCH BIRTHS-DOWNLOAD IN LTR 20 JAN 2001
 CHARLES JOHN PETERSON, JR TO R PU PG (17)

Certif	Child's name	MO	DY	YR	County	Mother	Regist	Regist	Text	Text	Text33	Tex
19542	UPCHURCH NORMA	J	4	17	1935	WAYNE MARRIS	OMA		9	40		1935
65314	UPCHURCH NORMAN	L	8	17	1943	WAYNE SLAGLE	GERDIE			131		1943 9
75063	UPCHURCH NORMAN	L	6	15	1936	MCCRY JONES	LULA		9	151		1947
72861	UPCHURCH OLIVER	L	7	23	1943	WARRN DOBBS	DOROTHY			146		1943 9
15163	UPCHURCH OLLIE	B	1	10	1928	WAYNE SLAGLE	MOLLIE			31		1928 9
61250	UPCHURCH OLTIS	M	11	14	1923	WAYNE RAUSEY	LUCY			123		1923 9
62835	UPCHURCH OMER	C	3	23	1952	WAYNE OWENS	ETHEL			126		1952 9
56303	UPCHURCH OTTIS	C	10	10	1925	CLNTN BURRUS	ELVA			113		1925 9
48079	UPCHURCH PATRICIA	E	8	27	1948	JEFFN ROBERTS	FLORENCE			97		1948 9
57945	UPCHURCH PATRICIA	A	9	29	1954	FERRY BOYLAN	CHRISTINE			116		1954 9
74771	UPCHURCH PATRICIA	L	12	8	1954	PLSKI FARRIS	EDITH			150		1954 9
34541	UPCHURCH PATRICK	SCOTT	8	21	1969	PLSKI MORGAN	IRENE	1969	9	70		1969 1 5
55221	UPCHURCH PATRICK	SILAS	12	10	1977	PLSKI DENNEY	MARY	1977	12	111 R		1977 1 19
21892	UPCHURCH PAUL	CHRISTOPH	5	13	1971	PLSKI GUINN	PHYLLIS	1971	5	44 J		1971 1 25
55254	UPCHURCH PAUL	FREDERICK	7	23	1963	BRECK MILLER	THERESA	1963	11	111 A		1963 1 12
55556	UPCHURCH PAUL	E	7	12	1947	WAYNE CHUSIVELL	ALLEN A			112		1947 9
20674	UPCHURCH PEGGY	J	3	5	1948	WAYNE DISHMAN	GLADYS			42		1948 9
42729	UPCHURCH PRISCILLA	F	7	6	1937	WAYNE RECTOR	OPAL		9	86		1937
43245	UPCHURCH RACHEL	LYNN	9	25	1981	PLSKI INMAN	BOBBIE	1981	10	87 L		1981 2 7
47985	UPCHURCH RACHEL	L	8	7	1944	CLAY HURT	LOLA			96		1944 9
52601	UPCHURCH RACHEL	ANN	11	10	1982	DAVES KELLY	MARY	1982	12	106 K		1982 2 27
19658	UPCHURCH RAEISSA	SIMONE	6	9	1989	JEFFN MARCUM	SHARON	1989	6	40 K		1989 2 23
4737	UPCHURCH RALPH	E	12	22	1929	WAYNE BALLANGER	LILLIAN			10		1930 9
16010	UPCHURCH RALPH		6	21	1926	WAYNE UPCHURCH	EULAS			33		1927 9
31672	UPCHURCH RALPH	K	5	23	1950	WAYNE BRAKE	VELA			64		1950 9
31953	UPCHURCH RALPH	E	7	16	1937	WAYNE RAMSEY	RUBY		9	64		1937
46865	UPCHURCH RALPH	H	10	6	1933	WAYNE MORRIS	OMA		9	94		1933
46261	UPCHURCH RAMIE	R	9	4	1949	CLNTN PLUNK	DORIS			93		1949 9
19792	UPCHURCH RAY	CHARLES	5	1	1972	PLSKI BELL	GLENNA	1972	5	40 A		1972 1 9
24734	UPCHURCH RAY	J	2	5	1926	MCCRY JONES	LULA			50		1926 9
48489	UPCHURCH RAY	EARL	9	10	1963	WAYNE DISHMAN	GLADYS	1963	9	97		1963 1 21
250	UPCHURCH REBECCA	MARIE	1	3	1976	DAVES KELLY	MARY	1976	1	1 K		1976 2 20
31882	UPCHURCH REBECCA	LYNN	8	1	1980	FRNKL BOOTH	VICKIE	1980	8	64 L		1980 2 11
28362	UPCHURCH REONAL	AKEEM	6	26	1986	JEFFN MARCUM	SHARON	1986	8	57 K		1986 1 19
31739	UPCHURCH RICHARD	WEBSTER	8	3	1975	PLSKI FOLEY	SARA	1975	8	64 B		1975 1 14
40349	UPCHURCH RICHARD	D	7	21	1959	CLNTN MASSENGALE	BETTY			81		1959 9

SHARON K

MARCUM

○ TX mg

013345	UPCHURCH RICKY	32	MARCUM SHARON K	33	2/24/1986	TAYLOR
--------	-------------------	----	-----------------	----	-----------	--------

TOMMY

MARCUM

○ See It's 11 NOV 1999 Leslie Freeman U to RPH

F. John Freeman U of It's George U / Shadrach U subclan
- Hiram U line

A. Laura Eulach

i. Wanda Rose U

10. WANDA ROSE¹¹ UPCHURCH (EULAS LAURA¹⁰, JOHN FREEMAN⁹, MOSES MARION⁸, HIRAM⁷, SHADRACK⁶, GEORGE⁵, MICHAEL⁴, JAMES³, RICHARD², MICHAEL¹) was born January 22, 1934 in Clinton Co. Kentucky. She married ARNOLD RAY MARCUM September 01, 1956 in Pine Grove Chapel Clinton Co., Kentucky, son of TOMMY MARCUM and VESTA DEROSSETT. He was born June 02, 1930 in Clinton. Kentucky.

32. EDWARD RAY¹² MARCUM (WANDA ROSE¹¹ UPCHURCH, EULAS LAURA¹⁰, JOHN FREEMAN⁹, MOSES MARION⁸, HIRAM⁷, SHADRACK⁶, GEORGE⁵, MICHAEL⁴, JAMES³, RICHARD², MICHAEL¹) was born September 20, 1961 in Indianapolis, IN Marion Co.. He married REBECCA FURLANIC February 18, 1984 in Indianapolis, Indiana Marion Co.. She was born November 11, 1963 in Indianapolis, IN Marion Co..

Children of EDWARD MARCUM and REBECCA FURLANIC are:

- i. LAYSSA NICOLE¹³ MARCUM, b. June 20, 1989.
- ii. MICHELLE NICOLE MARCUM, b. November 20, 1991.

VIOLA

MARCUM

○ See Entry 29 NOV 1999 Profile of Gladys Mae Ramsey for Document "The Ramseys of South-West Wayne Co, KY"

I. Thomas Ramsey, Sr → Thomas Ramsey, Jr → John Ramsey, Sr
→ John Ramsey, Jr b abt 1808 (VA) → George W Ramsey b abt 1847

A. George W. Ramsey b abt 1847; md (1st) 5 DEC 1868 (C)

* ← Julia Acree¹ - General; md (2nd) Viola (Marcum) Smith²

1. Joel C. Ramsey "Joe" md (C) Leann Reynolds

- | | | |
|------------------|------------------|------------------|
| a. Tavia Ramsey | d. Sula Ramsey | } 3
} Infants |
| b. George Ramsey | e. Nova Ramsey | |
| c. Frank Ramsey | f. Gladys Ramsey | |

2. Sarah Emma Ramsey 3. "Millard Jane Ramsey" "Mitt"

4. George Henderson Ramsey md (C) Emma Arco 4

5. John A. Ramsey md Nora Frost

- | | | | |
|---------------|--------------------|------------------|---------------|
| a. Myra E. R. | d. Newell (Shy) R. | e. Joseph R. R. | f. Robert |
| b. Melbie R. | e. Grace R. | h. John Riley R. | |
| c. Bennie R. | f. James R. "Jim" | i. Sibyl R. | h. Raymond R. |

6. Thomas A. W. Ramsey

7. William A. Ramsey md Pearl Barnes

- | | |
|-------------------|---------------|
| a. Opal R. | d. Russell R. |
| b. Oren R. | e. Betty R. |
| c. Eugene R "Rex" | |

8. Riley Ramsey

9. America Ramsey

* Julia (Acree) Ramsey md (2nd) James Mikels

Issue: 1. Myra Mikels md (C) - - McNear

a. Vernon McNear - attend Ramsey Reunion

2. Finley Mikels

VIOLA

MARCOM

See Entry 29 NOV 1999 Profile of Gladys Mae Ramsey
for Document "The Ramseys of South-West Wayne Co, KY"

I. Thomas Ramsey, Sr - lived in VA

A. Thomas Ramsey Jr b 1752 (Botetourt Co, VA)

1. John Ramsey, Sr

a. John Ramsey Jr b abt 1808 (VA) md Sarah Simpson

i. Rachel Jane Ramsey b abt 1832 md 8 OCT 1857 Jesse Denny "Eyeballs"

ii. Elizabeth Ann Ramsey b abt 1833 md 8 FEB 1860 Richard S. Stringer

iii. John S. Ramsey b abt 1835 md (1st) 12 AUG 1858 Elizabeth

A. Bell d 1865; md (2nd) 25 JAN 1866(?) Nancy Michel

(I) William S. Ramsey

(IV) General G. Ramsey

(II) Sarah E. Ramsey

(V) William H. Ramsey

(III) Mary E. Ramsey

(VI) Ellen D. Ramsey

iv. Enabine Matilda Ramsey b abt 1838 md (1st) 22 APR 1858
William E. Bell d 1862; md (2nd) Marion Pee

v. Joshua William Ramsey b abt 1840 md 17 MAY 1860 Patricia Jane Bell

(I) James Ramsey

(III) Sam Ramsey

(II) Charles Ramsey

(IV) Betty Ramsey

vi. Richard Armstrong Ramsey b abt 1842 md 29 NOV 1867
Lamina Graham - see separate extracts for both
individuals - include Upshur's connection

vii. George W. Ramsey b abt 1847 md (1st) 5 DEC 1868 Julia
Acrey - Denver; md (2nd) Viola (Marcom) Smith - see
separate extracts - include Upshur's connection

viii. Mary Margaret Ramsey b abt 1848 md 8 FEB 1866
Rebloom Davis "Abe" - see separate extract re Upshur's

ix. Angeletta A. Ramsey b abt 1851 md 9 APR 1873 W. Scott
Davis

8 CHILDREN
INCLUDED
WHEN I
WAS SMALL
DANNIET