

MELVIN

MAHAFFEY

XID-60471

○ The children of Tyre Ellis U are now identified from his list. He died 10 JAN 2013. - RPU 27 JAN 2013

I. Richard U, III - Head of class

A. Clalumn U, J

1. James U

a. Jessie Tyre U

i. Tyre Ellis U. b. 1 APR 1924 (Henry Co, GA)

d. 10 JAN 2013 (Henry Co, GA) (buried -

Beltrany Church, Henry Co, GA)

MA 15 JUN 1910 (Henry Co, GA). Modlin's

Paper b - d 1008

AA. Death

11 FC

2 SSC

(I) DAYNA U

MD (MELVIN MAHAFFEY) - of ELLIJAY, GA

(II) KENNETH U

MD (WANDA) - - of MARIETTA, GA

(III) DENNIS U

MD (DEBBIE) - - of PULASKI, TN

(IV) ROBYN U

MD (STEWART RYAN) - of COMINGS, GA

MARY FRANCES MAHALOVICH

XFD-36215

MICHAEL ENTERPRISES
P. O. BOX 387
Wentzville, MO 63385



14JUN1995

MARY MAHALOVICH
PO BOX 8386
MOSCOW, ID 83843-0886

Dear Cousin Mary,

I thank you for your letter of 19JUN1995 and for all of the details. It was a pleasure to see Marie at the Zebulon lecture although I regret that not much time was available to spend with each person. The information you sent has been entered on the master outline and in the various Biopiles. I have recopied section 21 for the family of Setho Endora (Upslund) Finch. A list of what is still missing on this family is enclosed. I will appreciate and add additional details or connections you have or can obtain.

The relationship between your U line and mine is shown on the next page. Setho Endora U and I are 3rd cousins, Marie and I are 3rd cousins once removed. John and my grandchildren are 5th cousins while John and I are 3rd cousins twice removed.

Provided herewith is a copy of the Master outline for the James Bartlett U, I Family including Continuation Sections 16-23.

You asked about John Lee U, Jr. He appears on Continuation Section 17A. He and Marie are 1st cousins.

Michael U, I to England 1620

↓
Richard U, I

↓
James U, I

↓
Richard U, II

↓
Nathan U, I (Head of Ypswich Clay No 3)

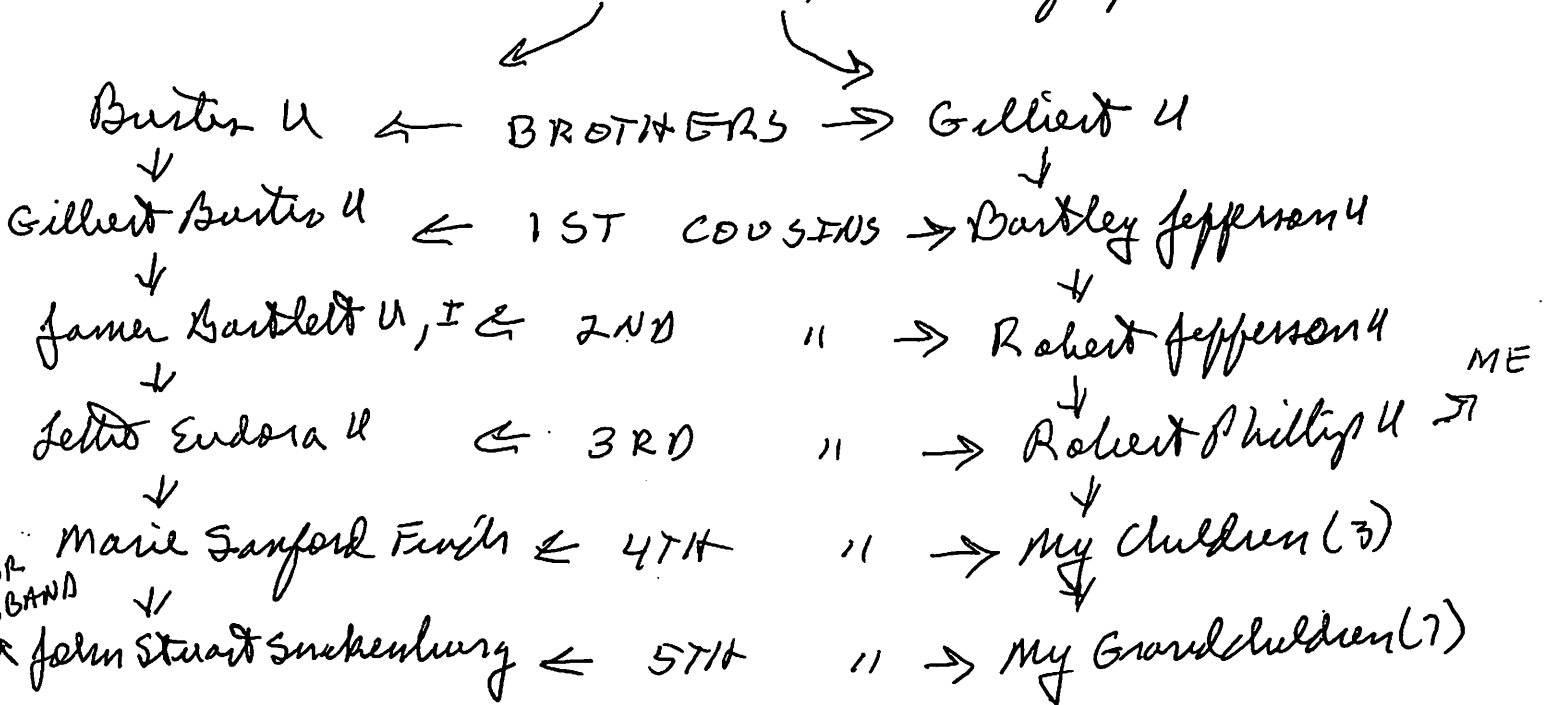

John Lee U, Jr and I are 3rd cousins once removed.
 You mentioned Emma Lewis U - she is in continuation
 Section 16. The "Student Ypswich" about whom I
 have written in the U. B. is in continuation section
 16. He is XID-1179. Two books have been written
 about the murder in which he was involved - a
 very sad story about a brilliant relative who
 went wrong

For Ernest Frederick U, Sr, about whom you inquired,
 I have settled upon a death date of 27 JUN 1960.

Please let me know if you have any
 questions about the enclosed matter outline

you asked how I got 11 children for James Bartlett U, I. The basis for this is Item 8 in his Biopic, of which you have a copy. This came from Belle West (nee Eda Belle Sewter) who wrote one of the two Upchurch books. Belle got much information from her mother ora Aurelia (Upchurch) Sewter b 5 MAR 1866. ora lived in the Apex Community and would have had first hand knowledge of J. B. U, I and his family. I think there is a great likelihood there were 11 children and that the unidentified ones died at birth or as children.

The part of your PC printout that deals with William Burtis U and four offspring is not correct and should be deleted. you picked this up from Item 5 on the J. B. U, I Biopic. I will try to clarify --- (XID-80) had 11 children including William Burtis U, I (XID-93) and James Bartlett U, I (XID-648). William Burtis U, I had a son Worth Moore U (XID-914) who had a son William Burtis U, II (XID-962). Item five is one given to me [note "per"] by William Burtis U, II also called "Billy". In Item 5 "Billy" is reporting that Bart U [J. B. U, I] had 3 or 4 children and that J. B. U, I was the son of Gilbert U [actually GILBERT BURTIS U].

4-

Also note that James Bartlett U, I married
Janie Rebecca Creel not Rebecca Janie Creel. Also
note that your printout shows E. GILBERT BURTIS
UPCHURCH. The "E" should be deleted.

I am anxious to do whatever is possible
to improve the records on the Nathan U, I
Clan and all the subdivisions thereof. I
would welcome additional input from you,
Marie and others. Since Nathan U, I heads
my own Clan I am anxious to add to
it.

It is a pleasure to have you as
a cooperater and I look forward to
hearing from you again soon. Regards
to John.



Sincerely yours
Phil Upchurch

{ROBERT PHILIP UPCHURCH}

MISSING DETAILS ON THE FAMILY 13 JUL 1995
OF LETTIE EUDORA (URCHURCH) FINCH

- 1) For Lettie Eudora U
 - a) when in MAY 1961 did she die?
 - b) when did she marry?
 - c) where did she marry?
 - d) Are she and her husband buried in the city cemetery in Zebulon, NC?
- 2) For Mattie Belle Finch
 - a) when did she marry?
 - b) where did she marry?
 - c) For Samuel Marion Harris:
 - i) when was he born?
 - ii) when did he die?
 - iii) where did he die?
 - iv) where is he buried?
 - d) For Betsy Harris
 - i) what is her full maiden name?
 - ii) when and where was she born?
 - iii) when and where was she married?
 - iv) did she have any children? If so, details?
 - v) Full name of Zeb Hargett, Jr and when and where was he born?
 - e) For Mathane Harris
 - i) what is her full maiden name?
 - ii) when and where was she born?
 - iii) when and where was she married?
 - iv) what was her husband's full name and when and where was he born?
 - v) did she have more than one child? If so, details?
 - vi) Full name of her daughter Jo Ann - and when & where was she born & when & where married?
 - vii) Did Jo Ann have children? If so, details?
 - viii) Full name of Alan Teague & when & where born?

3) For Helen Frick

- a) was she given a more complete name?
- b) when born?
- c) where born?
- d) where married?
- e) If no date of birth available, do we know the order in which she appeared among her siblings?

4) For Marie Sanford Frick

- a) where did John Donald Snakenburg die?
- b) For John Stuart Snakenburg
 - i) when was his 1st marriage?
 - ii) when was his 2nd marriage?
 - iii) Full maiden name of Sandra Tallot and when was she born?
 - iv) what is the full name of Gary Henkel and when and where was he born?

c) For Dianne Frick Snakenburg

- i) when in APR 1939 was Thomas Caldwell Coffey born?
- ii) when in SEP 1962 did she marry?
- iii) when in OCT 1980 did she marry?
- iv) What is the full name of David E. Roger and when and where was he born?
- v) was Susanna Marie Coffey born in Raleigh, NC or Germany?

d) William Wade Snakenburg, III - All OK.

5) For James Stuart Frick

- a) when did he marry the 1st & 2nd times?
- b) where did he marry the 2nd time?
- c) Full maiden name of Kitty Cox & when in 1923 born?
- d) when in 1943 was James Stuart Frick, Jr born & when in 1964 died?
- e) Did Sandra Marie Frick marry/have children? If so, details?
- f) when & where did James Edward Frick marry?
- g) Full maiden name of Deann Frick & when & where born?

MARY FRANCES MAHALOVICH

XFD-36215

MARY MAHALOVICH
PO BOX 8386
MOSCOW ID 83843-0886

June 19, 1995

Dear Phil,

Thank you for your letters of 2-23-95 plus enclosures and 5-8-95, plus enclosure. I understand my mother-in-law, Marie F. Snakenburg, attended your seminar in Zebulon, NC on 5-28-95.

Enclosed, please find the following:

- (1) Updated pedigree from my PC program, dated 6-19-95,
- (2) Subscription order for 2 UB back issues,
- (3) Personal check for 2 back issues, made out for the total of \$24.
- (4) Replies from Marie and myself to your questionnaire.

I appreciate your corrections and additions to my previously submitted information. I hope to get more data on Matie Belle Finch's, children, spouses, grandchildren and great grandchildren (see Hargott & Teague). And yes, I would be very interested in receiving continuation sheets for the other children of Bart (James Bartlett Upchurch).

Let me know if I have misinterpreted any data you send in printing (1), identified above. Maybe that will help identify Emma Louise Upchurch's parents, a woman you previously mentioned.

Also, I noticed two different death dates for Ernest Frederick Upchurch. Which is correct June 20 or June 27?

SOME MISSING DETAILS ON THE
DESCENDANTS OF JAMES BARTLETT UPCHURCH, I

23 FEB 1995

1) [□] For James Bartlett U, I

- a) Did he have just 11 children including a son who died at birth?

△ b) For his daughter LENA (Upchurch) (Arnold) Hare

- i) Is her name spelled LENA or LINA?

- ii) what is her full maiden name? Don't know

□ c) For his daughter Elizabeth (Upchurch) Hamblen

- i) what was her full maiden name? Don't know

□ d) what was the name of the son who died at birth? Don't know

- e) There are as yet two unidentified children. what were their names? Don't know, where did you get 11?

2) [△] For [†] Lettie Endera (Upchurch) Fritch [Daughter of J. B. U, I]

- a) was her name spelled LEDDIE or LETTIE? 4-24-1883

- b) when and where was she born? Cary, NC

- c) when and where did she die? 5-1961, Lumberton, NC

- d) where is she buried? Zebulon, NC

- e) Did she have only three children? 4 - one died at birth (Idell)

△ [←] f) For Sanford Mosee Fritch (Fritch)

- i) who was his father? Don't know

- ii) when was he born? Dec. 24, 1883

- iii) where was he born? Wilson, NC

- iv) when did he die? Jan. 18, 1931

- v) where did he die? Bailey, NC

- vi) where is he buried? Zebulon, NC

5) Δ For John Stuart Snabenburg - CONTINUED

$\square \Delta$ f) For Mary F. Mahalovich

Mary Frances
Mahalovich
5-15-61
Gallup, NM

- i) what is your full maiden name?
- ii) when and where were you born?

Δ g) For Melissa Jennifer Snabenburg

- i) where was she born? Raleigh, NC 8-3-1968
- ii) when and where did she marry? 2-4-1993 Raleigh, NC
- \square iii) what is the full name of Gary Hinkel and when and where was he born? Don't know
- Δ iv) when in 1994 and where was Skyler Drake Hinkel born? 3-21-1994 Raleigh, NC

For Δ Diane French Snabenburg

- a) where was she born? Raleigh, NC 12-4-43 Raleigh, NC
- b) when and where did she marry the first time? 9-62 Raleigh, NC
- c) when and where did she marry the second time? 10-1980
- d) did she have just two children & did either get married?
- \square many / have children? Yes

Δ 2) when & where was Thamar Gudwood Coffey born? still living? yes - Raleigh, NC 4-39

\square f) Full name of David E. Roger & when & where was he born?

$\Delta + \Delta$ g) where were her two children born? Raleigh, NC
I think Susanna was born in Germany

For William Wade Snabenburg, III

- a) when in 1949 was he born? 11-18-49 Raleigh
- b) where was he born? Raleigh
- c) when in 1949 did he die? at birth
- d) where did he die? Rest Hospital, Raleigh
- e) where is he buried? Raleigh - Oakwood Cemetery

Last update 6-19-95
MF Mahalovich

A

□

BURTIS UPCHURCH (1781-1845)
m. Unknown

□

E. GILBERT BURTIS UPCHURCH
m. □ Margaret Byrd

□

JAMES BARTLETT UPCHURCH
m. □ Rebecca Janie Creel (18



□

WILLIAM BURTIS? UPCHURCH
m. Unknown

←
DELETE

I (1856-1928)
59-1936)

ERNEST FREDERICK UPCHURCH (1877-1960)
 m. Mary C. Stroupe (1882-1968)
 FLORRIE LOVINA UPCHURCH (1880-1963)
 m. Norman Cecil Carlton (1879-1958)
 LETTIE EUDORA UPCHURCH (1883-1961)
 m. Sanford Moses Finch (1883-1931)

MATIE BELLE FINCH (1907-1993)
 m. Samuel Marion Harris

BETSY H
 m. Zeb Har
 MISHANN
 m. Unknown

MARIE SANFORD FINCH (b. 1919)
 m. John Donald Snakenburg (1913-1988)

JOHN ST
 m. Sandra
 m. Mary Fr
 DIANE F
 m. Thomas
 m. David E
 WILLIAM

JAMES STUART FINCH, SR. (1923-1982)
 m. Kitty Cox (b. 1923)
 m. Anne Carter Monroe (b. 1928)

JAMES S
 SANDRA
 JAMES E
 m. DeAnn F

HELEN FINCH

LENORA VIVIAN UPCHURCH (1892-1975)
 m. Edwin Grady Sinclair, Sr. (1891-1961)
 FRANK DIXON UPCHURCH, SR. (1895-1968)
 m. Wilhemenia Thomas (1897-1966)
 JOHN LEE UPCHURCH, SR. (1899-1976)
 m. Alpha House (1900-1923)
 m. Margaret F. Tomlinson (b. 1908)
 LENA UPCHURCH
 m. W. Arnold
 m. Erastus Hare
 ELIZABETH UPCHURCH
 m. Maynard Hamilton
 CHILD 9 UPCHURCH
 CHILD 10 UPCHURCH
 CHILD 11 UPCHURCH

EDWIN GRADY SINCLAIR, JR.

(BILLY)

FRANK UPCHURCH
 JOHN LEE UPCHURCH
 MRS. ARNOLD (HALL)?
 POSSIBLE 4TH CHILD

c

HARRIS
 Jett, Jr. —————
 HARRIS —————

Δ
 JO ANNE
 m. Δ Alan Teague

MART SNAKENBURG (b. 1942) —————
 Galbot
 Frances Mahalovich (b. 1961)

Δ
 MELISSA JENNIFER SNAKENBURG (b. 1968) ————— SKYLER DRAKE HINKEL (b. 1994)
 m. Δ Gary Hinkel

FINCH SNAKENBURG (b. 1943) —————
 Gatewood Coffey
 Roger

Δ
 SUSANNA MARIE COFFEY
 CAROLINE GATEWOOD COFFEY

WADE SNAKENBURG, III. (1949-1949)

MART FINCH, JR. (1943-1964)
 MARIE FINCH (b. 1962)

Δ
 LILY DEANN FINCH (b. 1992)

EDWARD FINCH (b. 1964) —————
 Witt

MICHAEL ENTERPRISES
P. O. BOX 387
Wentzville, MO 63385

23 FEB 1995

MARY MAHALOVICH

PO BOX 8386

MOSCOW, ID 83843-0886

Dear Cousin Mary

I was delighted to receive your letter of 11 FEB 95, the details you provided and your expression of interest. I have divided the Uphurds Family into 23 Clans each headed by a family member who lived at about the time of the Revolution. These individuals were all members of the 5th generations of Uphurds in America. Your husband and I both belong to the Nathan Uphurds, I clan - thus an extra interest in my part regarding your letter. I hope you and I can continue to exchange details.

Provided herewith please find - a sheet on our wanderings "freedom document" & details on the Uphurds Bulletin. The UB covers the entire family so info on the Nathan U, I clan is scattered throughout. Vol 1 No 1 gives Nathans info. Vol 3 No 1 provides an outline on the Nathan U, I / Bartis U subclass as of 1982 - including a sheet on what we knew about Bartis U. He was the GF of James Bartlett U, I. Bartis U was the Uncle of my GF.

John Bartlett U, I is the one referred to as "Grandpa" on your printout. Provided herewith is a copy of my 9 page 23 item Profile on James Bartlett U, I.

Also provided is a copy of the Two Page Model Outline for James Bartlett U, I and his children along with continuation section 21A for his dau Seddie (Settie) & her family. I can provide the continuation sheets for the other children of "Bart" if you so desire. I know a great deal more about Bart's descendants than I can tell in this brief (?) letter.

Enclosed are some questions. I'd be most grateful for any answers you have or can get.

I am not sure of how much or what kinds of things interest you but I'll be happy to continue our interaction on whatever basis you desire.

☺ Sincerely yours
Phil Upchurch
(ROBERT PHILIP UPCHURCH)

P.S. - Individual issues of the U B are \$4 each postpaid (4 issues/year). RPH

SOME MISSING DETAILS ON THE
DESCENDANTS OF JAMES BARTLETT UPCHURCH, I

23 FEB 1995

1) For James Bartlett U, I

a) Did he have just 11 children including a son who died at birth?

b) For his daughter LENA (Upchurch) (Arnold) Hare

i) Is her name spelled LENA or LINA?

ii) What is her full maiden name?

c) For his daughter Elizabeth (Upchurch) Hamilton

i) What was her full maiden name?

d) What was the name of the son who died at birth?

e) There are as yet two unidentified children. What were their names?

2) For Lizzie Ender (Upchurch) Finch [Daughter of J. B. U, I]

a) Was her name spelled LEDDIE or LETTIE?

b) When and where was she born?

c) When and where did she die?

d) Where is she buried?

e) Did she have only three children?

f) For Sanford Moses Finch

i) Who was his father?

ii) When was he born?

iii) Where was he born?

iv) When did he die?

v) Where did he die?

vi) Where is he buried?

3) For Mattie Belle Finch

- a) Is her name spelled MATIE or MADIE?
- b) when in AUG 1907 was she born?
- c) where was she born?
- d) when in AUG 1993 did she die, where did, where buried?

e) For her children

- i) Did she have just two children?
- ii) I show her children with the last name of FINCH. Should it be HARRIS?

f) For Sam M. Harris

- i) who was his father?
- ii) what is his full name?
- iii) when and where born?
- iv) still living?

4) For Marie Sanford Finch

- a) where was she born?
- b) when and where did she marry?
- c) Did she have just three children?

d) For John Donald Snablenburg

- i) when in 1913 was he born?
- ii) where was he born?
- iii) when & 1988 did he die?
- iv) where did & where buried?

5) For John Strait Snablenburg

- a) when was he born?
- b) when & where married the first time?
- c) when & where married the second time?
- d) Does he have just one child & just one grandchild?

e) For Sandra Talbot

- i) what is her full maiden name?
- ii) when and where born?
- iii) still living?

- 5) For John Stuart Snabenburg - CONTINUED
- f) For Mary F. Mahalawich
 - i) what is your full maiden name?
 - ii) when and where were you born?
 - g) For Melissa Jennifer Snabenburg
 - i) where was she born?
 - ii) when and where did she marry?
 - iii) what is the full name of Gary Henkel and when and where was he born?
 - iv) when in 1994 and where was Styler Drake Henkel born?
- 6) For Diane Funch Snabenburg
- a) where was she born?
 - b) when and where did she marry the first time?
 - c) when and where did she marry the second time?
 - d) did she have just two children & did either yet marry / have children?
 - e) when & where was Therman Caldwell Coffey born? still living?
 - f) Full name of David E. Roger & when & where was he born?
 - g) where were her two children born?
- 7) For William Wade Snabenburg, III
- a) when in 1949 was he born?
 - b) where was he born?
 - c) when in 1949 did he die?
 - d) where did he die?
 - e) where is he buried?

8) For James Stuart Fruch, Sr

- a) when was he born?
- b) where was he born?
- c) when did he die?
- d) where is he buried?
- e) Did he have just three children?
- f) For his 1st marriage

- i) when and where married?
- ii) what was the full maiden name of her wife "Kitty" and when and where was she born? still living?

g) For his 2nd marriage

- i) when and where married?
- ii) what was the full maiden name of her wife "Anne" and when and where was she born? still living?

h) For James Stuart Fruch, Jr

- i) when and where born?
- ii) still living?
- iii) Did he marry/have children? If so, details?

i) For Sandra Fruch

- i) what is her full maiden name?
- ii) when and where born?
- iii) still living?
- iv) Did she marry/have children? If so, details?

j) For his unnamed son

- i) what was his name?
- ii) when and where born?
- iii) still living?
- iv) Did he marry/have children? If so, details?

MARY FRANCES MAHALOVICH

XID-36Z15



Mary Mahalovich
P.O. Box 8386
Moscow, ID. 83843-0886

REC'D
21 FEB 1995

February 11, 1995

Mr. Robert P. Upchurch
or Current Editor
c/o Michael Enterprises
P.O. Box 35804
Tucson, AZ 85740

Dear Mr. Upchurch,

I recently began searching family records for my husband's family. My mother-in-law, Marie Finch Snakenburg (XID # 1204) suggested I contact you for assistance. I am the second wife of John Stuart Snakenburg (XID # 19237).

Enclosed is a printout of the sparse information I have. Any additional information on Upchurch ancestors would be greatly appreciated. Also, if you could let me know what volume(s) Marie's ancestors (1204) are published in, I would be interested in purchasing unbound issues relating to her.

Thank you for your assistance.

Sincerely,
Mary Mahalovich

Encl.

□ GRANDPA UPCHURCH #83
 □ m. Grandma Upchurch #84

□ LENORA UPCHURCH #85
 □ FLORRIE UPCHURCH #86
 □ FRANK UPCHURCH #87
 □ LEDDIE EUDORA UPCHURCH #10
 □ m. Sanford Moses Finch #9
 □ LINA UPCHURCH #135
 □ ELIZABETH UPCHURCH #136
 □ JOHN LEE UPCHURCH #137
 □ FRED UPCHURCH #138
 □ CHILD 9 UPCHURCH #139

△ MATIE BELLE FINCH (8-07-8-93) #11
 m. △ Sam M. Harris #75

□ BETSY FINCH #76
 □ MISHANNE FINCH #77

△ MARIE SANFORD FINCH (b. 1919) #6
 m. △ John Donald Snakenburg (1913-1988) #5

△ JOHN STUART SNAKENBURG (b. 1942) #1
 m. △ Sandra Talbot #2
 △ DIANE FINCH SNAKENBURG (b. 1943) #7
 m. □ Thomas Gatewood Coffey #88

△ JAMES STUART FINCH (1-23-1985) #12
 □ m. Kitty #78
 □ m. Anne #80

WILLIAM WADE SNAKENBURG, III. (1949-1949) #8

△ JAMES STUART FINCH, JR. (1943-1964) #79
 2 △ SANDRA FINCH #81
 2 △ SON FINCH #82

△ MELISSA JENNIFER SNAKENBURG (b. 1968) #3
 △ m. Gary Hinkel #28
 △ SUSANNA MARIE COFFEY #89
 □ CAROLINE GATEWOOD COFFEY #90

△ SKYLER DRAKE HINKEL (b. 1994) #29

Prepared by:

△ Mary F Mahalovich
 Box 8386
 Moscow, ID 83843
 (208) 882-2511

○ See Itt 11 FEB 1995 Mary F. Mahalovich DRPM

I. Leddie Eudora U of Mr Nathan U, I / Buster U
Sullivan - Gilbert Buster U Line.

A. Marie Sanford Finch

1. John Stuart Snakenburg

md 1st Sandra Talbot

md 2nd Mary F. Mahalovich. ↑

a. Melissa Jennifer Snakenburg b. 3 AUG 1908

md Gary Hunkel

i. Skyler Drake Hunkel. b. 1994

2. Diane Finch Snakenburg

3. William Wade Snakenburg, III b. 1949 & 1949

B. James Stuart Finch, md 1st Kitty - -

md 2nd Anne - -

1. James Stuart Finch, Jr. b. 1943 & 1964

2. Sandra Finch

3. Son Finch

MARY

F. R. AWLES

MAHALOVICH

XID-36215

REC'D 6 MAY 1995

Mary F. Mahalovich 995
P.O. Box 8386
Moscow, ID 83843

5-3-95

Dear Phil,

Many thanks for your letter dated 2/23/95. I xeroxed the contents to send to my mother-in-law, and between the two of us, we should be able to answer 80% of your inquiries.

Right now my time is divided between an obscene travel schedule at work or my garden. So if I do have "free" time, the garden beckons over being couped up in front of a PC, indoors. But I wanted to say, I will get back to the Upchurch family tree -- usually an inclement weather activity (fall/winter) when I can't be outside. So bear with me. [LETTIE EDDORA U]

△

Grandma Finch is Lettie Eudora
I will pack the rest of your questions in my brief case and try and answer them over the summer, waiting for connecting flights. Sincerely,
Mary Mahalovich

① Zelulon Record THUR 30 SEP 1993 Zelulon, NC

Navy Lt. j.g. Michael S. Mahaney, whose wife, Suzanne, is the daughter of Alice Pollard of

Spring Hope, is a crew member on board the fleet ballistic missile submarine USS Daniel Boone, homeported in Charleston, S.C. Mahaney recently participated in the inactivation of the nuclear-powered ballistic missile submarine during formal ceremonies held at Charleston Naval Station.

During its 30-year service, USS Daniel Boone maintained global presence in the far reaches and depths of the world's oceans, according to a press release. During its service with both the Atlantic fleet and the Pacific fleet submarine force, the submarine conducted 75 strategic deterrent patrols, steamed 832,000 miles and made more than 750 dives.

The submarine earned the Na-

vy Unit Commendation, Meritorious Unit Commendation, Submarine Squadron Sixteen's Battle Efficiency Award and the Navy League Atlantic Fleet Ballistic Missile Submarine Top Performer Award during its extensive service to the country.

○ See #tr 9 JUN 1998 Charlie Woodrow Crouch, Jr. DRA

I. Elizabeth's sells of the George W / Joseph W Subclass
- Sarah Jane W line.

A. Elsie Mae Crouch

1. Betty Francis Mahan b. 21 NOV 1941 (Centerville,
OH) d. 30 MAY 1987 (Norwalk, OH) (Bay-Centerville,
OH) m^(1st) Fred McCarthy-DIV; m^(2nd) WILLIAM ALLEN
MYERS, I. DIV

a. Lisa McCarthy
b. Lora McCarthy
c. Brian McCarthy
d. William Allen Myers, II

} They were adopted
by their GM
Elsie Mae Crouch
& her 2nd Huc.

B. Charlie Woodrow Crouch, Sr. m^d Dorothy Lee Kiper
b. 29 JUN 1924 (Leitchfield, KY).

1. Cinda Lee Crouch b. 11 JUL 1945 (Leitchfield, KY)
m^d 1964 Jerry Jainer
m^d 1975 Harold Varuel

a. Melissa Lee Jainer b. 25 SEP 1965 (Bowling
Green, KY)

2 Charlie Woodrow Crouch, Jr. b. 15 SEP 1957
(Leitchfield, KY) m^d 17 JUL 1981 (Lafayette, TN)
Jill Ann McQuate b. 21 MAR 1958 (Wichita
Falls, TX). (No name listed - RPA)

○ See It's 6 AUG 1998 Charlie Woodrow Crowder, Jr. D R 264

I. Elizabeth Sells of the George W / Joseph W Sulidan

- Sarah Jane W Sine

A. Elsie Mae Crowder

1. Clarence Everett Mahan, Jr. b 15 JAN 1939 (Dayton, OH)

md 27 MAY 1962 (Seoul, Korea) Sukhyon Kim "Subij"

b 8 AUG 1939 (Kaesong, Korea), dau of
Jung Do Kim and Akiho Matsutuki

a. Sean Marius Mahan b 18 FEB 1963

(Seoul, Korea) md 15 JUL 1989 (St Mary's

Star of the Sea Church, VA) Tracy Leigh

Sterner b 22 MAR 1965

i. Ryan Anthony Mahan b 30 APR
1991 (Richmond, VA)

ii. Dallas Andrew Mahan b 5 OCT
1994 (Richmond, VA)

iii. Logan Alexander Mahan b 2 MAR
1998 (Orlando, FL)

b. Christiane Elizabeth Mahan b 7 JUL 1969
(Syracuse, NY) md 8 NOV 1996 ()

Ralph William Van Wey

① See #1 9 JUN 1998 Charlie Woodrow Crouch, Jr. DRA

I. Elizabeth Sells of the George U / Joseph U subclass
- Sarah Jane U Sine

A. Cashier Crouch b. 24 FEB 1909 d. 24 SEP 1909 (Bar-
Dandison Cem., Pickett Co, TN)

B. Earl Crouch b. 1910 d. 5 NOV 1973 (Owensboro, KY)
md (1) Mary - -

1. Danna Kaye Crouch

C. Catherine Oua Crouch md Mac McCabe

1. Richard McCabe

2. Elaine McCabe

D. Bonnie Crouch md William Lawler

1. Robert Lawler

2. Billy Lawler b. 1938 d. 24 AUG 1981 (Manfordville, KY)

3. Betty Lawler

4. Beverly Lawler

E. Vannie Crouch b. 12 MAR 1916 (1) d. 23 JAN 1919 (1) (Bar-
Dandison Cem., Pickett Co, TN)

F. Elsie Mae Crouch b. 29 JUL 1919 (Irvine, KY)

md (1st) 30 JUL 1938 (1) Clarence Everett Mahan, Sr d. Dec 1949

md (2nd) 25 FEB 1950 (1) E. Leroy Diltz

1. Betty Francis Mahan

2. Clarence Everett Mahan, Jr

3. Lou McCarthy Diltz (adopted)

4. Lisa McCarthy Diltz (adopted)

5. Brian McCarthy Diltz (adopted)

G. Charlie Woodrow Crouch, Sr

② See #1 6 AUG 1998 Charlie Woodrow Crouch, Jr. DRA

CEM, Sr b. 8 JUL 1919 md Elsie Mae Crouch d. 1 AUG 1979
(Boomer, OH) (Bar-Miami Mem. Park Cem., Leesport, OH)

① See dti 9 JUN 1998 Charlie Woodrow Crouch, Jr D R M

I. Elizabeth Sells of the George U / Joseph U subclass
- Sarah Jane U Sine

A. Cashier Crouch b. 24 FEB 1909 d. 24 SEP 1909 (Bour-
Baudron Cem., Pickett Co, TN).

B. Earl Crouch b. 1910 d. 5 NOV 1973 (Owensboro, KY)
md (1) Mary - -

1. Danna Kaye Crouch

C. Catherine Ora Crouch md Mac McCabe

1. Richard McCabe

2. Elaine McCabe

D. Bonnie Crouch md William Lawler

1. Robert Lawler

2. Billy Lawler b. 1938 d. 24 AUG 1981 (Munfordville, KY)

3. Betty Lawler

4. Beverly Lawler

E. Vannie Crouch b. 12 MAR 1916 (1) d. 23 JAN 1919 (1) (Bour-
Baudron Cem., Pickett Co, TN)

F. Elsie Mae Crouch b. 29 JUL 1919 (Irvine, KY)

md (1st) 30 JUL 1938 (1) Clarence Everett Mahan, Sr. Dia 1949

md (2nd) 29 FEB 1950 (1) E. Leroy Diltz

1. Betty Francis Mahan

2. Clarence Everett Mahan, Jr

3. Len McCarthy Diltz (adopted)

4. Lisa McCarthy Diltz (adopted)

5. Brian McCarthy Diltz (adopted)

G. Charlie Woodrow Crouch, Sr

② See dti 6 AUG 1998 Charlie Woodrow Crouch, Jr D R M
CEM, JR b. 15 JAN 1939 (Dayton, OH) md 29 MAY 1962 (Seoul, Korea)
Subyon Kim "Suby" b. 8 AUG 1939 (Kaesung, Korea). Two
children listed.

CONNIE

MAHAN (1)

XJD: 59575

○ RECORD FOR PASSING OF CONNIE MAHAN W/O DOYLE L. U OF THE GEO. U/SHADRACK U SUBCLAN- C9109-FYLOM LEMAR 18 JUL 2015 DEBORAH LYNN SHUMAKER & RPU RECORDS- 18 JUL 2015

Connie Upchurch Boyle age 87 of Petit Jean Mtn. went to be with the Lord Wednesday, July 1, 2015 at Dardanelle Nursing and Rehab Center. She was born November 1, 1927 at Damascus, AR to the late Henry Mahan and Annie Hurstw. She owned and operated Red Bluff Drive Inn on Petit Jean Mtn. for 30 years. She was preceded in death by her husbands, Doyle Upchurch and Martin Boyle; an infant daughter, Judy Upchurch; one son, Larry Upchurch; brothers and sisters, Louise Quattlebaum, Dorothy Copeland, Lona Renfrow, Johnny Mahan, Orbry Mahan.

Survivors include one daughter, Linda Ward and husband Bill of Casa, AR; one son, Lester Upchurch and wife Gail of Waveland, AR; three grandchildren, Debbie James of Casa, AR, Jamie Upchurch of Clarksville, TN, Shawna Upchurch of Morrilton and four great grandchildren, Nicholas James, Araminta James, Hunter Upchurch, Haley Upchurch.

Graveside services will be held at 2:30P.M., Friday, July 3, 2015 at Petit Jean Mtn. Cemetery with Kirk McConnell officiating.

I. GEORGE U - HEAD OF CLAN

A. SHADRACK U

1. GEORGE U

△ G. WM ALFRED U [FAG: 1849-1929 - BUR PETIT JEAN MTN CO CEM. OTTELO - CONWAY AR]

△ J. MOSES WASHINGTON U [FAG 20 MAY 1880 - 15 SEP 1995 - BUR AS FAT]

CS 109
△ (I) DOYLE L. U [FAG 28 NOV 1923 - 17 JAN 1984 - BUR AS FAT] ANNIE

△ MD () CONNIE MAHAN - W/O HENRY MAHAN & HURSTW.

△ CONNIE MD (2ND) MARTIN BOYLE

△ (A) JUDY U - [FAG SUDY ANN U b 28 JUL 1955 - 3 SEP 1955 BUR AS FAT]

△ (B) LARRY U

△ (C) LINDA U

△ MD () BILL WARD

△ (D) LESTER U

MD () GAIL - -

△ (II) AUDREY DELAWN U - [FAG - BUR - AS FAT]

GRAND CHILDREN OF CONNIE:

△ (1) DEBBIE JAMES

△ (2) JAMIE U

△ (3) SHAWNA U

GGL OF CONNIE:

△ (A) NICHOLAS JAMES

△ (B) ARAMINTA JAMES

△ (C) HUNTER U

△ (D) HALEY U

CONNIE

MAHAN (2)

XFD-59775

○ From It 30 MAY 2011 Kenneth Delawn U. & RPA

I. George U - Head of clan

A. Shadrach U

1. George A

a. William Alfred U

i. Moses Washington U

Ken writes " - my Grandfather
Moses Washington U, who was
known in life and listed
on his grave as MOSE W. UPCHURCH

LC9 109

△ L. MOSES W. UPCHURCH (b 5-20-1880, d 9-15-1965)

△ M IVA ELSIE WEST UPCHURCH (b 12-23-1890,
d 2-23-1964). THEIR CHILDREN:

△ A. STELLA ORVELLA UPCHURCH HAMILTON (b 12-25-1908

d 6-21-1995) m HERSHEL HAMILTON (b 1908, d 1979)

△ THEIR CHILDREN: CARL DEAN HAMILTON (b circa 1934
d circa 2001)

△ B. VALA UPCHURCH ADDINGTON (b 02-04-1911,

d 12-14-1962) m WILLIAM ADDINGTON (b 1908,

d 1942). THEIR CHILDREN: BILLY MOSE ADDINGTON

△ C. AUDREY DELAWN UPCHURCH (b 06-21-1917, d 9-06-1953

△ m LORENE OLLIE STRICKLAND UPCHURCH (b 9-05-1921
d 03-24-1962) THEIR CHILDREN:

△ (1) KENNETH DELAWN UPCHURCH (b 08-23-1941) m

△ WILMA PAULINE STARKEY UPCHURCH (b 03-29-1943

THEIR CHILDREN: [SEE SEPERATE EXTRACT - RPA]

△ D. DOYLE L. UPCHURCH (b 11-28-1923, d 01-14-1984,

△ m CONNIE M. UPCHURCH (b 11-01-1927)

THEIR CHILDREN: [IS SHE NEE UPCHURCH? - RPA]

△ (1) LARRY UPCHURCH (DATES OF BIRTH

△ (2) LINDA UPCHURCH WARD (UNK - ALL STILL

△ (3) LESTER UPCHURCH (LIVING)

△ (4) JUDY ANN UPCHURCH (b 7-28-1955, d 9-03-1955)

○ See It's 6 AUG 1998 Charlie Woodrow Crowder, Jr D R 261

I. Elizabeth Sells of the George W / Joseph W Subidan

- Sarah Jane W Sine

A. Elsie Mae Crowder

1. Clarence Everett Mahan, Jr b 15 JAN 1939 (Dayton, OH)

md 27 MAY 1962 (Seoul, Korea) Sukhyon Kim "Suby"

b 8 AUG 1939 (Kaesong, Korea), dau of
Jung Do Kim and Akiho Matsutahi

a. Sean Marius Mahan b 18 FEB 1963

(Seoul, Korea) md 15 JUL 1989 (St Mary's
Star of the Sea Church, VA) Tracy Leigh
Stermer b 22 MAR 1963

i. Ryan Anthony Mahan b 30 APR
1991 (Richmond, VA)

ii. Dallas Andrew Mahan b 5 OCT
1994 (Richmond, VA)

iii. Logan Alexander Mahan b 2 MAR
1998 (Orlando, FL)

b. Christiane Elizabeth Mahan b 7 JUL 1969

(Syracuse, NY) md 8 NOV 1996 ()

Ralph William Van Mey

HENRY

MAHAN

○ RECORD FOR PASSING OF CONNIE MAHAN W/O DOYLE L. U OF THE GEO. U / SHAD RACK U SUBCLAN - CS 109 - FROM EMAIL 18 JUL 2015 DEBORAH LYNN SHUMAKER & RPU RECORDS - 18 JUL 2015

Connie Upchurch Boyle age 87 of Petit Jean Mtn. went to be with the Lord Wednesday, July 1, 2015 at Dardanelle Nursing and Rehab Center. She was born November 1, 1927 at Damascus, AR to the late Henry Mahan and Annie Hurstw. She owned and operated Red Bluff Drive Inn on Petit Jean Mtn. for 30 years. She was preceded in death by her husbands, Doyle Upchurch and Martin Boyle; an infant daughter, Judy Upchurch; one son, Larry Upchurch; brothers and sisters, Louise Quattlebaum, Dorothy Copeland, Lona Renfrow, Johnny Mahan, Orbry Mahan.

Survivors include one daughter, Linda Ward and husband Bill of Casa, AR; one son, Lester Upchurch and wife Gail of Waveland, AR; three grandchildren, Debbie James of Casa, AR, Jamie Upchurch of Clarksville, TN, Shawna Upchurch of Morrilton and four great grandchildren, Nicholas James, Araminta James, Hunter Upchurch, Haley Upchurch.

Graveside services will be held at 2:30P.M., Friday, July 3, 2015 at Petit Jean Mtn. Cemetery with Kirk McConnell officiating.

I. GEORGE U - HEAD OF CLAN

A. SHAD RACK U

1. GEORGE U

△ G. WM ALFRED U [FAG: 1849 - 1929 - BUR PETIT JEAN MTN CO CEM. OTTLEB - CONWAY AR

△ J. MOSES WASHINGTON U [FAG 20 MAY 1880 - 15 SEP 1995 - BUR AS FAT]

△ (I) DOYLE L. U [FAG 28 NOV 1923 - 17 JAN 1984 - BUR AS FAT] ANNIE

△ MD () CONNIE MAHAN - W/O HENRY MAHAN & HURSTW.

△ CONNIE MD (2ND) MARTIN BOYLE

△ (A) JUDY U - [FAG SUDY ANN U b 28 JUL 1955 - 3 SEP 1955 BUR AS FAT]

△ (B) LARRY U

△ (C) LINDA U

△ MD () BILL WARD

△ (D) LESTER U

MD () GAIL - -

△ (II) AUDREY DELAWN U - [FAG - BUR - AS FAT]

GRAND CHILDREN OF CONNIE:

△ (1) DEBBIE JAMES

△ (2) JAMIE U

△ (3) SHAWNA U

GGL OF CONNIE:

△ (A) NICHOLAS JAMES

△ (B) ARAMINTA JAMES

△ (C) HUNTER U

△ (D) HALEY U

○ see It's 6 AUG 1998 Charlie Woodrow Crowder, Jr D R 04

I. Elizabeth Sells of the George W / Joseph W Subclass

- Sarah Jane W Lurie

A. Elsie Mae Crowder

1. Clarence Everett Mahan, Jr b 15 JAN 1939 (Dayton, OH)

md 27 MAY 1962 (Seoul, Korea) Sukhyon Kim "Suby"

b 8 AUG 1939 (Kaesong, Korea), dau of
Jung Do Kim and Akiho Matsutahi

a. Sean Marius Mahan b 18 FEB 1963

(Seoul, Korea) md 15 JUL 1989 (St Mary's
Star of the Sea Church, VA) Tracy Leigh
Stermer b 22 MAR 1963

i. Ryan Anthony Mahan b 30 APR
1991 (Richmond, VA)

ii. Dallas Andrew Mahan b 5 OCT
1994 (Richmond, VA)

iii. Logan Alexander Mahan b 2 MAR
1998 (Orlando, FL)

b. Christiane Elizabeth Mahan b 7 JUN 1969

(Syracuse, NY) md 8 NOV 1996 ()

Ralph William Van Mey

○ See It's 6 AUG 1998 Charlie Woodrow Crowder, Jr D R 204

I. Elizabeth Sells of the George W / Joseph W Subidan

- Sarah Jane W Sine

A. Elsie Mae Crowder

1. Clarence Everett Mahan, Jr b 15 JAN 1939 (Dayton, OH)

md 27 MAY 1962 (Seoul, Korea) Sukhyon Kim "Sukhy"

b 8 AUG 1939 (Kaesong, Korea), dau of
Jung Do Kim and Akiho Matsutuki

a. Sean Marius Mahan b 18 FEB 1963

(Seoul, Korea) md 15 JUL 1989 (St Mary's
Star of the Sea Church, VA) Tracy Leigh
Sterner b 22 MAR 1963

i. Ryan Anthony Mahan b 30 APR
1991 (Richmond, VA)

ii. Dallas Andrew Mahan b 5 OCT
1994 (Richmond, VA)

iii. Logan Alexander Mahan b 2 MAR
1998 (Orlando, FL)

b. Christiane Elizabeth Mahan b 7 JUL 1969

(Syracuse, NY) md 8 NOV 1996 ()

Ralph William Van Wey

○ See It's 6 AUG 1998 Charlie Woodrow Crowder, Jr D R 04

I. Elizabeth Sells of the George W / Joseph W Subclan

- Sarah Jane W Sine

A. Else Mae Crowder

1. Clarence Everett Mahan, Jr b 15 JAN 1939 (Dayton, OH)

MD 27 MAY 1962 (Seoul, Korea) Sukhyon Kim "Subij"

b 8 AUG 1939 (Kaesong, Korea), dau of
Jung Do Kim and Akiho Matsutuki

a. Sean Marius Mahan b 18 FEB 1963

(Seoul, Korea) MD 15 JUL 1989 (St Mary's
Star of the Sea Church, VA) Tracy Leigh
Stermer b 22 MAR 1963

i. Ryan Anthony Mahan b 30 APR
1991 (Richmond, VA)

ii. Dallas Andrew Mahan b 5 OCT
1994 (Richmond, VA)

iii. Logan Alexander Mahan b 2 MAR
1998 (Orlando, FL)

b. Christiane Elizabeth Mahan b 7 JUL 1969

(Syracuse, NY) md 8 NOV 1996 ()

Ralph William Van Wey

○ See Str 23 MAR 1998 Jane Victoria Horn & RPH

I. Doria Virginia Wyatt of the John U, III / John U, VII

Subclan - John Wesley A Line.

A. Floy Veala Wagner b 1915

- ... 3 Floy Veala Wagner 1915 -
 +Johnny Horn 1912 - 1989
 4 Joyce Horn 1933 -
 +Ora Lester Abt 1932 - → 14 AUG
 5 Dewey D Lester 1954 - → 15 AUG
 +Amanda ???
 6 Steven D Lester 1974 -
 6 Kimberly Dawn Lester 1980 -
 5 Danny L Lester 1957 - → 15 AUG
 +Kathy ???
 6 Joey Lee Lester 1979 -
 4 Wade Fleming Horn 1935 -
 +Phyllis Jean Davis Abt 1938 - → 29 DEC
 5 Christopher Davis 1957 -
 6 Michael Blaine Davis 1993 -
 *2nd Wife of Wade Fleming Horn:
 +Doris Ann Spencer
 *3rd Wife of Wade Fleming Horn:
 +Vicki Morgan → 22 OCT
 5 Amick Michael Horn 1962 -
 +Michelle ???
 6 Amick Horn 1981 - → 23 OCT
 5 Brian Horn 1968 -
 +Leah ???
 6 Brianna Horn
 *4th Wife of Wade Fleming Horn:
 +Pat ???
- 4 Dorothy Mae Horn 1937 -
 +Don Barker
 5 Donnie Barker 1955 - → 22 JUL
 +Karen ???
 6 Jessica Mae Barker 1980 -
 6 Donnie Barker Jr 1981 -
 6 Laura Eileen Barker 1983 -
 6 Liza Marie Barker 1984 -
 5 Jennifer Barker 1957 - → 10 OCT
 +Michael Layman
 6 Michael Layman Jr 1976 -
 6 Sarah Lillian Layman 1977 -
 6 Charity Suzanne Layman 1979 -
 6 Betsey Elizabeth Layman 1980 -
 6 Katherine Rebecca Layman 1982 -
 6 Johnathon Charles Layman 1988 -
 5 William Robert Barker 1974 - → 26 MAR
 4 Nadine Horn 1939 -
 +Roland Vance
 5 Johnny Ray Vance 1958 - → 23 SEP
 +Dawn ???
 6 Jamie Vance 1976 -
 6 Jackie Vance 1978 -
 6 Jason Vance 1979 -
 6 Jessie Vance 1995 -
 *2nd Husband of Nadine Horn:
 +Bob Hinton → 11 JUN
 5 Tammy Mae Hinton 1968 -
 +Gary Vanmeter
 6 Brittany Vanmeter 1987 -
 6 Courtney Vanmeter 1992 - → 26 MAR
 5 Christopher Eugene Hinton 1970 -
 +Marcy ???
- 4 Peggy Jean Horn 1941 -
 +Leslie Otis Cantrell Abt 1935 -
 5 Katrina Cantrell 1958 - → 20 NOV
 +Michael Trace
 6 Janessa Trace 1982 -
 6 Kristina Trace 1983 -
 5 Jeffrey Lynn Cantrell 1960 -
 +Beverly ???
 6 Tara Cantrell 1985 -
 6 Gina Cantrell 1987 -
 6 Odie Cantrell 1991 -
 5 David L Cantrell 1963 - → 4 OCT
 +Annie ???
 6 Megan Cantrell 1994 -
 4 Maxine Horn 1943 -
 +Irvin Payne Jr Abt 1942 - → 17 NOV
 5 Timothy Wayne Payne 1958 -
 *2nd Husband of Maxine Horn:
 +Les Mahar ↑
 4 Henry Douglas Horn 1945 -
 +Karen Sue Teasley
 *2nd Wife of Henry Douglas Horn:
 +Linda ???
 5 Trisha Horn 1971 - → 10 JUL
 +???? Love
 6 Kayla Love 1993 -
 6 Karissa Love 1997 - → 19 JUN
 5 John Henry Horn 1972 - → 27 JAN
 4 Thelma Horn 1947 -
 +Lee Rouch
 5 Tina Maria Rouch 1969 -
 +??? Grose
 6 Brian Joseph Grose 1989 -
 6 Thomas Wade Grose 1991 -
 5 Kevin Joseph Rouch 1971 - → 9 SEP
 +????
 6 Jacob "Jake" Rouch 1989 -
 6 Michael Joseph Rouch 1997 -
 4 Wayne Horn 1949 - 1979
 +Ellen Diana Neece (Collins) 1951 -
 5 Leonard Lee Horn 1970 - → 7 NOV
 4 Brenda Lavonne Horn 1952 -
 +David Bragg
 5 Melissa Floy Bragg 1977 - → 15 FEB
 5 Amanda Lavonne Bragg 1981 - → 10 DEC
 5 Ashley Dawn Bragg 1989 - → 20 DEC
 *2nd Husband of Brenda Lavonne Horn:
 +Donald Rash
 4 Jackie Ray Horn 1953 - → 9 JUL
 +Charlotte Marie Mullins 1954 -
 5 Wendy Horn 1975 -
 +Steven Guy Addair 1972 -
 6 Johnna Beth Addair 1994 -
 5 Jessie Ray Horn 1979 - → 10 APR

HENRY

MAHLER

FROM: WAKE TREASURES Vol 13 No 2 SUMMER/FALL 2003 P65

NOTE: Membership from Chapters across NC are given 8, 10, 11, 12 but only the RALEIGH, NC Chapter is presented below As of 1886 these would have been Movers & Shakers of Raleigh, NC

M. E. Grand Royal Arch Chapter Members in 1886, (61 PEOPLE)

Transcribed by Fred Turner

LISTING OF CHAPTERS AND MEMBERS OF THE M. E. GRAND ROYAL ARCH CHAPTER OF NORTH CAROLINA

Taken from the Proceedings of the Thirty-Eighth Annual Convocation of the M.E. Grand Royal Arch Chapter of North Carolina Held in Fayetteville. Tuesday and Wednesday, May 25th and 26th, A.L., 5886, A.I. 2416, A.D. 1886

Printed in Raleigh by Edwards, Broughton & Co., Power Printers and Binders 1886.

Nichols, John	Officer	Allcott, Wayne	Member	Hay, T T	Member
Blake, Thomas W	Officer	Anderson, W E	Member	Harris, H H	Member
Uzzell, Ed. M	Officer	Bain, D W	Member	Hawkins, M J	Member
Simpson, Wm	Officer	Belvin, Chas. H	Member	Johnson, Albert	Member
Bowes, M	Officer	Busbee, Fabius H	Member	Jones, T A	Member
Weir, W J	Officer	Brewster, J C	Member	Lee, A S	Member
Whitelaw, John	Officer	Bryan, A P	Member	Matthews, Jonas	Member
Badger, Thomas	Officer	Bragg, W H	Member	Mills, J H	Member
Grausman, M	Officer	Cole, J W	Member	<u>Mahler, Henry</u> ↑	Member
Neathery, J B	Officer	Dodd, W H	Member	Muller, Jacob	Member
Bradley, R H	Officer	Davis, W F	Member	Oettinger, Isaac	Member
		Edwards, Cornelius B	Member	Perry, R S	Member
		Fiske, F E	Member	Pescud, John S	Member
		Grissom, E (PGHP)	Member	Shaffer, A W	Member
		Goodwin, M	Member	Snow, George H	Member
		Hicks, Wm J	Member	Sherwood, J M	Member
		Harding, B R	Member	Stronach, W C	Member
		Howle, W T	Member	Sexton, J A	Member
		Heartt, L D	Member	Upchurch, Wm G	Member
				Voorhees, C J	Member
				Wallin, Chas.	Member
				Williams, Jack R	Member
				Worth, H M	Member
				Wetherell, W P	Member
				Wait, S D	Member
				Waitt, D S	Member
				Walker, Bernice	Member
				Zeigler, George	Member
				Watson, Fred A	Member
				Jordan, George C	Member
				Woodruff, Carle A	Member

HENRY

MAHLER

○ SHAFFER'S MAP OF RALEIGH, NC - 1881 - Obtained by RPU 19 DEC 2005 from Wake Co, NC Register of Deeds office - Placed in Geographical File - Wake Co, NC Property Maps A-1 → A-14 BY A.W. SHAFFER, C.E. - Note that many lots have their names on them - Yellow Highlight = Extracted. - EXTRACTS BELOW FROM SHEET A-10

GENERAL AREA: EAST CENTRAL RALEIGH

JOSEPH P. BATTLE
WM R. COX

J. M. HECK

CAMP RUSSELL

N. V. DENTON

A. W. SHAFFER

JORDAN WOMBLE, SR

WM WOMBLE, JR

JOHN GATLING

J. M. HARRIS

BEN M. MOORE

W. H. HAYWOOD

G. W. HAYES

G. L. LANE

E. D. HAYNE

HENRY MAHLER ↑

M. A. PARKER

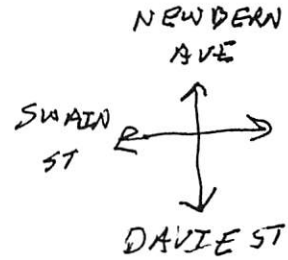

WILMA MAHLE

- ① Wilma Mahle and Kenneth Berninger. They lived in Connersville, IN and had a son Thomas Kenneth Berninger who mt Shirley Jean U 6/1949. Shirley is dau of Cosby Joe U of George/Shadrach U clan (29, Pg 133)

FROM: WAKE TREASURES VOL 17 No 2 SUMMER/FALL 2007 PGS 3-16
BRANSON'S NORTH CAROLINA BUSINESS DIRECTORY -
1877 AND 1878

ABSTRACTED BY HOPE BLACKFORD - WAKE CO, NC PART ONLY

WAKE COUNTY OFFICERS - 19 LISTED
RALEIGH TOWN OFFICERS - 39 LISTED

3 ALDERMEN FOR EACH OF 9 WARDS - 5TH WARD
3+ MAGISTRATES FOR EACH OF 18 TOWNSHIPS INCLUDING:

- P. C. FLEMING
- W. G. UPCHURCH
- JOHN RUFFIN WILLIAMS

SWIFT CREEK TWP: ALLEN ADAMS, L. D. STEPHENSON, J. B. STRAIN
MARK'S CREEK TWP: JOHN W. SMITH
RALEIGH TWP (16 LISTED): CHAS D. U

CHURCHES: (61 LISTED) J. C. MARCOM (2): FRIENDSHIP, BUNN'S LEVEL - BAPT
R. H. WHITAKER, MACE DONIA, RAL, METH. PINEY GROVE, RALEIGH - BAPT
INWOOD BAPT NOT LISTED

HOTELS: (22)

LAWYERS: (38) J. C. L. HARRIS

MANUFACTORIES: APT 80 - R. N. BETTS - TURPENTINE - APEX; GEO. T. COOKE - BRICK
ALFRED U - CARRIAGES

MERCHANTS: 100+ W. M. H. DODD - GROCER, COTTON BROKER

B. W. STARKE (AGENT) WESTERN UNION TELEGRAPH CO; W. D. U - GRD
JANE U (MRS) - DRESS MAKING; JOHN R. U (NEAR RAL) GRD & LIQ
WILLIAMSON & UPCHURCH - WHOLESALE GRD & COTTON BROKERS [BPT W]
IN COUNTRY: W. W. U GEN STORE - CARY; J. W. EATMAN G. S. ASBURY
T. Y. HILL G. S. - NEAR ASBURY

MINISTERS: A. M. BETTS - APEX - MET; JAS C. MARCOM - HOLLY SPRS - BAPT

MILLS: THOS H. AVERA - CRIST, EAGLE ROCK; J. F. CURFMAN - STEAM, SAW
SW OF RAL; W. C. U - FLOUR & GRIST - RALEIGH; PHARTS YATES
FLOUR, GRIST & SAW (WATER) - NEAR RALEIGH

- NC Home Insurance Company, Raleigh -
Directors -
- Pres. - Battle, R. H., Jr.
 - Vice-President - Root, C. B.
 - Sec. - Devereux, John, Major
 - Sup't Agencies - Cowper, Pulaski

NEWSPAPERS: (10)

PHYSICIANS (50+) THOMAS H. AVERA - EAGLE ROCK

SCHOOLS: REV JESSE H. PAGE - CARY HIGH SCHOOL - CARY

CHARITABLE INSTITUTIONS:
LOCAL CORPORATIONS: 2 FOR WGU

FARMERS: (APT 100)
W. G. UPCHURCH, RALEIGH

CORRESPONDENTS AGR'L DEPT (6)

- Raleigh National Bank of NC, Fayetteville st.
- President - Dewey, Chas.
 - Cashier - Blake, J. C.
 - Bookkeeper - Mahler, F. L.
 - Bookkeeper - Belvin, C. H.
 - Collecting Clerk - Sherwood, Jno. M.
 - Directors -

- Anderson, W. E.
- Andrews, A. B.
- Bagley, W. H.
- Busbee, C. M.
- Carter, D. M.
- Howard, G. W.
- Hyatt, S.
- Jones, R. H.
- Morton, T. D.
- Nichols, John
- Shaffer, A. W.
- Smith, W. N. H.
- Upchurch, W. G.

Correspondents Agr'l Dept.
Mial, A. T. - Raleigh
Smith, W. B. - Forestville
Stronach, A. B. - Raleigh
Stronach, W. C. - Raleigh
Upchurch, W. G. - Raleigh
Williams, S. D. - Raleigh

BOOK: The Upchurch Family of High Falls, NC (MOORE CO)

I. MOSES U - HEAD OF CLAN

PE58

A. RUFFIN U

1. KELLY FRANKLIN U

Q. WILLIAM NEWBY U L 1852

Q. CHARLES KELLY U L 1885 - FIVE OF HIS
CHILDREN SHOWN BELOW (# 10)

- * 10 Stella Bell Upchurch b: 28 Dec 1906 in High Falls, Moore County, North Carolina d: 26 Apr 1991 in Duval County, Florida
- +James Elias Kennedy b: 07 Jan 1901 in Prosperity, Moore County, North Carolina m: Abt. 1923 d: 14 Nov 1971 in Ritters Township, Moore County, North Carolina
- 11 James Rufus Kennedy b: 18 Jul 1924 in High Falls, Moore County, NC d: 05 May 1925 in High Falls, Moore County, North Carolina
- 11 Joseph Edison Ed Kennedy b: 07 Jan 1927 in High Falls, Moore County, NC d: 21 Jul 1991 in Duval County, Florida
- +Evelyn Louise Bumgardner b: 20 Apr 1931 in Shelby, North Carolina m: Abt. 1950
- 12 James Edison Ed Kennedy b: 16 May 1951 in Greensboro, Guilford County, North Carolina
- +Kathy Katharine Wilson Gardner from Winston-Salem
- 12 Joseph Thurston Kennedy b: 30 Dec 1952 in Shelby, Cleveland County, North Carolina
- +Anita Louise Carpenter m: in Salisbury, Rowan, North Carolina
- 12 David Harlan Kennedy b: 12 Nov 1954 in Mineral Springs, Moore County, North Carolina
- 12 Eloise Marie Kennedy b: 25 Apr 1957 in Mineral Springs, Moore County, North Carolina
- +Wolfgang H. Mahn b: 10 Feb 1961
- 10 Mollie Margaret Upchurch b: 08 Oct 1908 in High Falls, Moore County, North Carolina d: 02 Jul 1971 in Greensboro, Guilford County, North Carolina
- +Edgar Chromo Butler b: 08 Sep 1912 in Greensboro, Guilford County, North Carolina d: 11 May 1983 in Greensboro, Guilford County, North Carolina
- 10 Winton Jerry Upchurch b: 23 Feb 1910 in High Falls, Moore County, North Carolina d: 25 Oct 1969 in Greensboro, Guilford, North Carolina, United States of America
- +Edith Lawson m: Abt. 1940
- 11 Mary Ann Upchurch b: 25 Aug 1944
- +Charles Lester Salmon b: in North Carolina d: in Greensboro, Guilford, North Carolina
- 12 Jennifer Elizabeth Salmon b: 07 Apr 1971 in Guilford County, North Carolina
- +Langley
- 12 Charles Fletcher Salmon b: 29 Dec 1972 in Guilford County, North Carolina
- *2nd Wife of Winton Jerry Upchurch:
- +Daisy Orla Hopper b: 03 Nov 1905 in Rockingham County, North Carolina m: Abt. 1962 in Greensboro, Guilford County, North Carolina d: 19 May 1993 in Greensboro, Guilford County, North Carolina
- 10 Carl Henry Upchurch b: 29 Jan 1913 in High Falls, Moore County, North Carolina d: 17 Jul 1977 in Los Angeles, California
- +Irene A. Schmalz b: 15 Sep 1918 in Logan County, Arkansas
- 11 Debra Lynn Upchurch b: 13 Jun 1952 in Los Angeles, California
- +Bernard J Dressler b: 20 Dec 1939 d: 16 Nov 2002 in California
- 12 Chelsea Lisel Dressler b: 11 Mar 1980 in Los Angeles, Los Angeles County, California
- 12 Kirsten Irene Dressler b: 02 Aug 1981 in Los Angeles, Los Angeles County, California
- 10 Walter Clinton Upchurch b: 16 Sep 1914 in High Falls, Moore County, North Carolina d: 17 Apr 1980 in Greensboro, Guilford County, North Carolina
- +Mary Lucille Barney b: 14 Apr 1921 in Middlesborough, Bell County, Kentucky
- 11 Linda Gail Upchurch b: 21 Jan 1942 in Guilford County, North Carolina
- +Pinckney Young
- *2nd Husband of Linda Gail Upchurch:
- +William Vance Jr. Kester b: 04 Nov 1939 in Guilford County, North Carolina m: Abt. 1960 in Guilford County, North Carolina
- 12 Baby Girl Kester b: 06 Jan 1962 in Guilford County, Greensboro, Guilford County, North Carolina
- 12 William Vance Trip III Kester b: 30 Jan 1964 in Guilford County, Greensboro, Guilford County, North Carolina
- 12 Michael Todd Kester b: 15 Apr 1967 in Guilford County, Greensboro, Guilford County, North Carolina

○ See It's 19 JUN 1999 Eleanor Louise Baker A RPK - pg 603

I. Georgia Ellen U of the George U) Shadrach U Suldan
- Hiram U line

A. Charles Thomas Bell

1. Patricia See Bell to 9 MAY 1939 (Danville, Vermilion Co, IL) md (1st) Eddie Dean Highfield (Edward Dean Highfill, I) to 15 JAN 1937 (Wellington, Morgan Co, IL). They md 4 JAN 1959 (Hooperston, Vermilion Co, IL). md (2nd) 18 FEB 1989 (Ft. Meyer Lee Co, FL)
RAYMOND C. MANN S to 25 OCT 1937 (Calumet City, Will Co, IL).

a. EDDIE DEAN HIGHFIELD [EDWARD DEAN HIGHFILL, II] to 13 OCT 1961 (Watseka, Morgan Co, FL). MA 3 OCT 1983 (Ft. Meyer, Lee Co, FL). YVONNE SWEETLAND to 17 APR 1961 (OH)

b. CYNTHIA LEE HIGHFIELD to 21 JAN 1964 (Jafayette, Tippecanoe Co, IN) MA 17 MAY 1986 (Ft Meyer, Lee Co, FL)
NEAL TROMBLEY to 18 FEB 1964 (New York State)

- i. CHASE MATTHEW TROMBLEY to 9 MAY 1991 (Ft Meyer, Lee Co, FL)
- ii. BRYCE THOMAS TROMBLEY to 30 MAY 1996 (Ft. Meyer, Lee Co, FL)

KERMIT EMORY MAHLUM

XID-26471

① see It 9 OCT 1990 John Grant Farmer to RPA

Carlene Ruth Owen b 25 FEB 1937 d 4 OCT 1989

m d 1st 11 OCT 1958 Donald Lee Hemingway b 5 DEC 1937

Div 12 SEP 1974, Two children

m d 2nd 14 JUL 1976 Kermit Mahlum b 17 MAY 1942.

Carlene is dau of Mary Ruth Farmer of the
John U, III / Samuel U Subclass - Rebecca Ann
Bramlet, - Mary Rebecca U Line.

② see It 14 MAY 1994 Mary Ruth Farmer to RPA

Kermit Emory Mahlum b Dexter, MA

HAYES

MAHO

ELI YATES 1790-1857 FIND A GRAVE RECORDS - RPN 26 NOV 2014

FIND A GRAVE

Ely Yates (X)

Birth: 1790 North Carolina, USA
Death: 1857

U.S. and International Marriage Records 1560-1900

Name: Eli Yates
Gender: Male
Birth Place: NC
Birth Year: 1790
Spouse Name: Willia Baucom
Spouse Birth Year: 1800

Burial: Mount Pisgah Church Cemetery Chatham County North Carolina, USA

Created by: 4losthistory
Record added: Jun 20, 2010
Find A Grave Memorial# 53928236

1830 CENSUS CHATHAM COUNTY, NC

1830 United States Federal Census Name: Eli Yates Home in 1830: Pittsboro, Chatham, North Carolina
Free White Males - 5 thru 9: 2
Free White Males - 10 thru 14: 2
Free White Males - 30 thru 39: 1
Free White Females - 20 thru 29: 1
Free White Females - 30 thru 39: 1
Free White Persons - Under 20: 4
Free White Persons - 20 thru 49: 3
Total Free White Persons: 7
Total - All Persons: 7

FAG + 1830 1840 1850

1850 United States Federal Census

Name: Eli Yates Age: 58 Birth Year: abt 1792 Birthplace: North Carolina Home in 1850: Lower Regiment, Chatham, North Carolina

1840 CENSUS - CHATHAM COUNTY, NC

1840 United States Federal Census Name: Eli Yolas Home in 1840: Chatham, North Carolina
Free White Males - Under 5: 1
Free White Males - 10 thru 14: 1
Free White Males - 15 thru 19: 1
Free White Males - 40 thru 49: 1
Free White Females - Under 5: 1
Free White Females - 5 thru 9: 2
Free White Females - 20 thru 29: 1
Free White Females - 30 thru 39: 1
Free White Females - 70 thru 79: 1
Free Colored Males - 10 thru 23: 2
Persons Employed in Agriculture: 5
White Persons - Deaf and Dumb - 25 and over: 1
White Persons over 20 Who Cannot Read and Write: 1
Free White Persons - Under 20: 6
Free White Persons - 20 thru 49: 3
Total Free White Persons: 10
Total Free Colored Persons: 2
Total All Persons: 12

PROJECTED 1850

NO IN 1840

1830 LIST

Table with columns: ID, AGE, BORN, 1840. Rows 1-13 listing family members and their ages in 1840.

Household Members: Name Age BORN. Lists Eli Yates (58, 1792), Willey Yates (50, 1800), Francis Yates (17, 1833), Anna Yates (16, 1834), Samantha Yates (14, 1836), Alley B Yates (12, 1838), Wesley Yates (10, 1840), Cloa Yates (7, 1843), James D Yates (5, 1845), Nicholas Maho (16, 1829), Hayes Maho (14, 1836), James Parrish (21, 1829). Includes 'PRESENT IN 1840?' and arrows.

Family links: (X) CONTINUED

Parents: Mary Wimberly Yates (1766 - 1856)
Spouse: Willie Baucom Yates (1800 - 1880)*
Children: Alvis Yates (1822 - 1871)*, Fannie H. Yates Council (1831 - 1898)*, Anna Yates Scott (1832 - 1905)*, Samantha L. Upchurch Ford (1835 - 1917)*, Atlas B Yates (1838 - 1890)*, Chloe Yates (1842 - 1859)*, James Dallas Yates (1844 - 1911)*
Sibling: Ely Yates (1790 - 1857), William M. Yates (1806 - 1874)*

LETTER IN 1830

1840 LIST

IN HOME 1830 - NOT 1840

Table with columns: ID, AGE, BORN, NAME. Lists family members with their ages in 1840 and names: Atlas B. Yates b 1838, Calvin Yates b 1824, Carlos Yates b 1822, Alvis Yates b 1822, Pharis Yates b 1816, Eli Yates b 1791 ± 1, Samantha Yates b 1836, Frances Yates b 1833, Anna Yates b 1834, Willia Lea Baucom b 1800 ± 1.

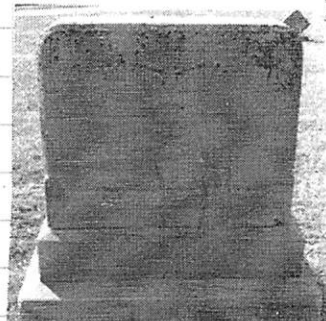

Added by: Perry A Sloan



Cemetery Photo Added by: John V. Burns

NICHOLAS MAHO

ELI YATES 1790-1857 FIND A GRAVE RECORDS-RPU 26 NOV 2014

FIND A GRAVE
Ely Yates (X)

Birth: 1790
North Carolina, USA
Death: 1857

U.S. and International Marriage Records
1560-1900

Name: Eli Yates
Gender: Male
Birth Place: NC
Birth Year: 1790
Spouse Name: Willia Baucom
Spouse Birth Year: 1800

Burial:
Mount Pisgah Church Cemetery
Chatham County
North Carolina, USA

Created by: 4losthistory
Record added: Jun 20, 2010
Find A Grave Memorial# 53928236

SEE BELOW
RIGHT FOR
MORE OF
THIS ENTRY

1830 CENSUS CHATHAM COUNTY, NC

1830 United States Federal Census
Name: Eli Yates
Home in 1830: Pittsboro, Chatham, North Carolina
Free White Males - 5 thru 9: 2
Free White Males - 10 thru 14: 2
Free White Males - 30 thru 39: 1
Free White Females - 20 thru 29: 1
Free White Females - 30 thru 39: 1
Free White Persons - Under 20: 4
Free White Persons - 20 thru 49: 3
Total Free White Persons: 7
Total - All Persons: 7

FAG
+
1830
1840
1850

1850 United States Federal Census
Name: Eli Yates
Age: 58
Birth Year: abt 1792
Birthplace: North Carolina
Home in 1850: Lower Regiment, Chatham, North Carolina

1840 CENSUS - CHATHAM COUNTY, NC

1840 United States Federal Census
Name: Eli Yolas
Home in 1840: Chatham, North Carolina
Free White Males - Under 5: 1
Free White Males - 10 thru 14: 1
Free White Males - 15 thru 19: 1
Free White Males - 40 thru 49: 1
Free White Females - Under 5: 1
Free White Females - 5 thru 9: 2
Free White Females - 20 thru 29: 1
Free White Females - 30 thru 39: 1
Free White Females - 70 thru 79: 1
Free Colored Males - 10 thru 23: 2
Persons Employed in Agriculture: 5
White Persons - Deaf and Dumb - 25 and over: 1
White Persons over 20 Who Cannot Read and Write: 1
Free White Persons - Under 20: 6
Free White Persons - 20 thru 49: 3
Total Free White Persons: 10
Total Free Colored Persons: 2
Total All Persons: 12

PROJECTED 1850

NO IN 1840

1830 LIST

	AGE	BORN	1840	Household Members:	BORN
7				Eli Yates 58	1792
3 A.	M 5-9	1821-1825	15-19	Willey Yates 50	1800
4 B.	M 5-9	1821-1825	15-19	Francis Yates 17	1833
5 C.	M 10-14	1816-1820	20-24	Anna Yates 16	1834
6 D.	M 10-14	1816-1820	20-24	Samantha Yates 14	1836
7 E.	M 30-39	1791-1800	40-49	Alley B Yates 12	1833
12 F.	F 20-29	1801-1820	30-39	Wesley Yates 10	1840
13 G.	F 30-39	1791-1800	40-49	Cloa Yates 7	1843
				James D Yates 5	1845
				Nicholas Maho 16	1834
				Hayes Maho 14	1836
				James Parrish 21	1829

Family links: (X) CONTINUE
Parents:
Mary Wimberly Yates (1766 - 1856)
Spouse:
Willie Baucom Yates (1800 - 1880)*
Children:
Alvis Yates (1822 - 1871)*
Fannie H. Yates Council (1831 - 1898)*
Anna Yates Scott (1832 - 1905)*
Samantha L. Upchurch Ford (1835 - 1917)*
Atlas B Yates (1838 - 1890)*
Chloe Yates (1842 - 1859)*
James Dallas Yates (1844 - 1911)*
Sibling:
Ely Yates (1790 - 1857)
William M. Yates (1806 - 1874)*

LETTER IN 1830

1840 LIST

IN HOME 1830 - NOT 1840

	AGE	BORN	
1	M 0-9	1835-1840	△ ATLAS B. YATES b 1838
2	M 10-14	1826-1830	△ CALVIN YATES b 1824
A 3	M 15-19	1821-1825	△ CARLOS YATES b 1822
B 4	M 15-19	1821-1825	△ ALVIS YATES b 1822
C 5	M 20-24	1816-1820	△ PHARIS YATES b 1816
D 6	M 20-24	1816-1820	
E 7	M 40-49	1791-1800	△ ELI YATES b 1791 ± 1
8	F 0-5	1835-1840	△ SAMANTHA YATES b 1836
9	F 5-9	1831-1835	△ FRANCES YATES b 1833
10	F 5-9	1831-1835	△ ANNA YATES b 1834
11	F 20-29	1811-1820	
F 12	F 30-39	1801-1810	△ WILLIA LEX BAUCOM b 1800 ± 1
G 13	F 40-49	1791-1800	
14	F 70-79	1761-1770	

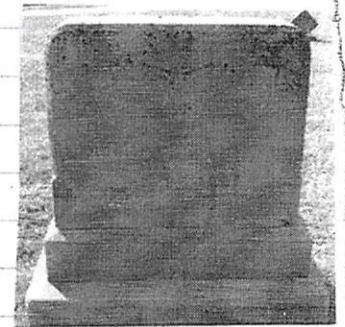

Added by: Perry A Sloan

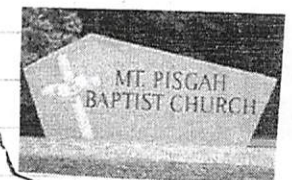

Cemetery Photo
Added by: John V. Burns

○ See Reference 39 Pg 24H

I. emma U of ~~the~~ William U, IV / David U Subdan

A. LOUIE William Helmer, Sr

1. Josephine Helmer b 6 JUL 1933

md 1st Richard Reilly

md 2nd Jack Hasler, Sr

a. Rich Reilly md DODIE —

i. Melissa Reilly

ii. Nichole Reilly

b. Dora Jo Reilly md Carey Mahoney ↑

i. Chad Mahoney

ii. Cory Mahoney

c. Jack Hasler, Jr md Sue —

i. Rich Hasler (Twin)

ii. Jason Hasler (Twin)

2. Louie William Helmer, Jr b 21 JUL 1935

md 1st Sandra Davis

md 2nd Ruth Dorst

a. Rhonda Helmer

b. Rochelle Helmer

c. Roger Helmer

d. Robin Helmer

e. Tod Alan Helmer b 1 APR 1961

○ See Reference 39 Pg 24H

I. emma U of ~~the~~ William U, IV / David U Subdan

A. LOUIE William Helmer, Sr

1. Josephine Helmer b 6 JUL 1933

md 1st Richard Reilly

md 2nd Jack Hasler, Sr

a. Rich Reilly md DODIE —

i. Melissa Reilly

ii. Nichole Reilly

b. Dera Jo Reilly md Carey Mahoney

i. Chad Mahoney ↑

ii. Cory Mahoney

c. Jack Hasler, Jr md Sue —

i. Rich Hasler (Twin)

ii. Jason Hasler (Twin)

2. Louie William Helmer, Jr b 21 JUL 1935

md 1st Sandra Davis

md 2nd Ruth Dorst

a. Rhonda Helmer

b. Rochelle Helmer

c. Roger Helmer

d. Robin Helmer

e. Tod Alan Helmer b 1 APR 1961

○ See Reference 39 Pg 24H

I. emma U of the William U, IV / David U Subclan

A. LOUIE William Helmer, Sr

1. Josephine Helmer b 6 JUL 1933

md 1st Richard Reilly

md 2nd Jack Hasler, Sr

a. Rich Reilly md DODIE —

i. Melissa Reilly

ii. Nichole Reilly

b. Dora Jo Reilly md Carey Mahoney

i. Chad Mahoney

ii. Cory Mahoney ↑

c. Jack Hasler, Jr md Sue —

i. Rich Hasler (Twin)

ii. Jason Hasler (Twin)

2. Louie William Helmer, Jr b 21 JUL 1935

md 1st Sandra Davis

md 2nd Ruth Dorst

a. Rhonda Helmer

b. Rochelle Helmer

c. Roger Helmer

d. Robin Helmer

e. Tod Alan Helmer b 1 APR 1961

HELEN

MAHONEY

① see Ltr 18 OCT 1996 Beverly Gwendolyn Ishell to RPA

I. David Earl Pritchett (of the Abel U, Sr) John & Susan, - Joseph Benjamin & Lina) b 15 SEP 1945
is in jail for drug offenses. He had cancer
as of OCT 1995. This information from
Helen Mahoney

MISSING DETAILS ON THE FAMILY
OF AVES (UPCHURCH) PRITCHETT

19 MAR 1996

- 1) For Aves Upchurch
 - a) what was her full maiden name?
 - b) where was she born?
 - c) where is she buried?
 - d) when in 1927 and where did she marry?
 - e) For Pernell Pritchett
 - i) what was his full name?
 - ii) when and where was he born?
 - iii) where did he die and where buried?
 - f) Did she have 5 children (as shown) - or just four?
- 2) For Mary Lou Pritchett
 - a) when in 1928 and where was she born?
 - b) where was she married?
 - c) when & where was Maurice Doyle Booth born?
 - d) Did he have children/grandchildren? If so, details?
- 3) For Dorothy Jean Pritchett
 - a) where born, where died, where buried?
 - b) when and where married?
 - c) Full name of Leon Booth, when & where born, when in 1992 died, where died & where buried?
 - d) Did she have children/grandchildren? If so, details?
- 4) For Joseph C. Pritchett
 - a) what does the "C" stand for; when & where born?
 - b) Did he marry/have children? If so, details?
- 5) For David Earl Pritchett
 - a) where was he born?
 - b) Did he marry/have children? If so, details?
- 6) For "DOCK" Pritchett
 - a) what was his full name & when & where born?
 - b) Did he marry/have children? If so, details?

HELEN

MAHONEY (3)

① see lt 14 MAR 1996 Beverly Gwendolyn Shell DRPH

I. Abel U, Sr - Head of clan

A. John U

1. Joseph Benjamin U

a. Amir U b. 18 APR 1913 () d 6 JAN 1988
(Tuscaloosa, AL). md 1927 ()

Pernell Pritchett d 26 APR 1987

[Note: Beverly

lists Helen Mahoney
as a potential source
of information for
the family but I
cannot fit her in.

Need more information
Her address: (Helen)

i. Mary Lou Pritchett md Maurice Doyle Boothe

ii. Dorothy Jean Pritchett
md () Sean Boothe

iii. Joseph L. Pritchett

iv. David Earl Pritchett

v. "Doch" Pritchett

501 DOGWOOD DR, ECCLETTIC, AL 36024 - RPH

○ Input of William R. Carradine, RPH - Email 6 JUN 2011

I. James U, II - Head of Clan

A. Buswell U

1. Buswell rules

a. Mary S. U b 4 APR 1851 (Grimes Co., TX)

i. Minnie B. Hoard b 30 MAR 1878 (Grimes Co., TX)

Δ md (4th) A bent 1927 (?) FRANK CLEVELAND CARRADINE b 19 MAY 1885 (?) d 24 JUL 1955 () (Bus. - Terrace Cem, Post, GARZA CO, TX) (This was his only mg)

SS application for Louise Gressett: mother = Ida Mahoney father = C G Gressett everyone knew Billy as Louise's aunt so, this agrees with the theory of Ida being Billy's sister

Δ (I) Ida Lee Mahoney b 16 SEP 1896 ()
Δ md (1st) () Clayton G. Gressett
→ (A) Louise GRESSETT Δ

Also in the Grimes Co. Records: Marriage: Eva Smith to W M Dixon, July 28, 1919

And, in the 1920 census: Grimes County W M Dickson, 21, born Texas wife, Eva, 16, born Texas

This, again, is the Eva (Billy?) from the 1910 census.

Δ (II) Eva Smith [AKA Billy Smith] b 10 DEC 1903 (Grimes Co., TX)
Md 28 JUL 1919 (Grimes Co., TX)
Δ W. M. DIXON b ABOUT 1899 (TX)
md (2nd) 12 DEC 1930 (Orange Co., CA)
Δ Lynn Earley

I found the following record in the Grimes Co. Court House: Records of Births: birth date = Dec. 10, 1903 white, girl, alive, legitimate, American no name parents = Thos Smith, Minnie Smith reported by B W Robinson, MD, Bedias

There were a lot of births with "no name" during that time period. This certainly appears to be the Eva of other records, who I think is the same person as Billy Smith Earley.

Have you ever run across Dixon/Dickson before? Do you have any idea who that might be?

CENSUS RECORDS FOR MARY S. U b 4 APR 1851 (GRIMES CO, TX) - RPU 4 MAR 2011
 INPUT FROM W M R. CARRADINE TO RPU 10 FEB 2011

I. JAMES U, IV - HEAD OF CLAN

Records pertaining to Minnie B Hoard Mahoney Smith Kohler Carradine

My notes in blue

I have not seen the original records for some of this. Those come from internet postings. Errors are possible. Spellings for the census records are those shown in the Ancestry.com index.

A. BURWELL U 1782-1847

Δ I. BURRELL MILES U. 1821-1884

Δ MD(1) MARGARET J. JAMES 1824-1891

Δ Q. FRANCES M. U "FANNIE" 1864-1942

Δ MD(1) WHIT NMN SMITH 1857-1937

Δ G. MARY S. U b 4 APR 1851 (GRIMES

CO, TX) d 14 JAN 1914 (GRIMES CO, TX)

(BUR. - BAPT. CH. CON. BEDIAS, TX)

MD(1ST) - COMMON LAW

MCWORTER

Δ MD(2ND) (?) CHARLES

HOARD

Δ MD(3RD) (?) FRANK M.

LEWIS

Δ MD(4TH) 23 OCT 1904 (?) RILEY

JUDSON U [1ST COUSIN] 1856-1920

NO ISSUE

Δ W M EDWARD U [AKA MCWORTER] "EDDIE"

Δ 1894 - 1931 MD(1) ROSA BELL WAINERY

Δ MINNIE B. HOARD

MD(1ST) () MAHONEY

Δ MD(2ND) () THOMAS E. SMITH

Δ MD(3RD) (?) JOHN S. KOHLER

Δ MD(4TH) (?) FRANK CARRADINE

Δ (I) IDA LEE MAHONEY 1896-1912

MD(1ST) - PRILE; MD(2ND) CLAYTON P. GRESSETT

Δ MD(3RD) (?) OTIS P. TERRABONE

Δ (A) LOUISE GRESSETT

Δ (B) HUBERT GRESSETT

Δ (C) LEROY GRESSETT

Δ (II) JESSIE A. SMITH (M)

Δ (III) EVA SMITH [AKA BILLY (SMITH) EARLEY?]

Δ (IV) JOHN EVERETT KOHLER

Δ TALLY R. LEWIS b SEP 1886

Δ MARTINA LEWIS

Δ MD (?) WALTER HARKINS

1870 CENSUS - GRIMES CO, TX

Upchurch	Miles	m	49	1821		AL
	Margaret	f	44	1826		AL
	Jesse	m [JESSE MILES U]	29	1841		AL
	Mary	f	17	1853		TX
	Malinda	f [MARGARET T. MARIELDA U]	16	1854	END	TX
	Theodosia	f [EMMA U]	12	1858		TX
	Emily	f	10	1860		TX
	Fanny	f	6	1864		TX
	Martha	f [MARTHA U]	1	1869		TX
	Berry	m [UNLINKED]	15	1855		TX

1880 CENSUS - GRIMES CO, TX

Upchurch	Burrell M	Head	58	1822	M	MS
"	Margaret J	Wife	54	1826	M	MS
"	Martha	Daughter	11	1869	S	TX
Hord	Mary S	Daughter	26	1854	Wd	TX
McWorter	Eddie	Grnd Son	7	1873	S	TX
Hord	Minnie	Grnd Dau	2	1878	S	TX
Smith	Whit	Son-in-Law	22	1858	M	TX
"	Fannie	Daughter	15	1865	M	TX

looks as if it could be Hood
 Ancestry index shows Hord

1900 CENSUS - MADISON CO, TX

Smith	Thomas	head	44	Mar 1856	M ?/12	AL
	Minnie	wife	22	Mar 1878	M ?/12	TX
Mahoney	Ida	step-dau	3	Sept 1896		TX

1900 CENSUS - GRIMES CO, TX

Lewis	Mary S	Head [4,4]	48	Apr 1852	Wd 8	TX
	Tallis R	Son	73	Sept 1886		TX
	Martha A	Daughter	9	Sept 1890		TX

1910 CENSUS - ANDERSON CO, TX

Koller	John	Head	42	1868	M1, 1 yr	IL
"	Minnie	Wife [4,4]	30	1880	M2, 1 yr	TX
Smith	Jessie	Step son	8	1902	S	TX
"	Eva	Step daughter	6	1904	S	TX
Koller	John	Son	7/12	1909	S	TX

don't know where Ida was
 this is the only record for Eva I have found anywhere
 I think Eva may be Billy Earley

1910 CENSUS - GRIMES CO, TX

Upchurch	Riley J		53		M2, 8	TX
	Mary	wife [4,4]	58		M3, 8	TX

1920 CENSUS - GRIMES CO, TX

Kaller	John	Head	51	1869	M	IL
"	Minnie	Wife	42	1878	M	TX
"	Everet	Son	10	1910	S	TX
Yeager	Henry	Border	64	1856	S	TX
Smith	Sam P	Border	77	1843	S	TX
Grissett	Clayton G	Head	26	1894	M	TX
	Ida	Wife	22	1898	M	TX
	Lois	Dau	5	1915	S	TX
	Hubert	Son	3	1917	S	TX
	Leroy	Son	4/12	1919	S	TX

1930 CENSUS - SEFFERSON CO, TX

Carradine	Frank	Head	45	1885	M @ 42	TX
"	Minnie	Wife	46	1884	M @ 43	TX

Minnie seems to have gotten younger about the time she married Frank

NON-CENSUS RECORDS FOR MARY S. U. b 4 APR 1851 (GRIMES 4 MAR CO, TX) INPUT FROM WM R. CARRADINE TO RPA 10 FEB 2011 - RPA 2011

I saw microfilm of originals

I. JAMES U. IV - HEAD OF CLAN

Navasota Examiner
Wednesday, December 28, 1904
Tom Smith Dead

Tom Smith, age 52 years, died at his home about two miles east of Bedias Tuesday afternoon at 12:30 o'clock. He leaves a wife and three small children. He was a good, quiet citizen and was well known throughout north Grimes. childrēn are Ida, Jessie, Eva

A. BURWELL U 1782-1847

Δ 1. BURRELL MILES U 1821-1884

Δ 2. FRANCES M. U "FANNIE"

Δ MD (1) WHITMAN SMITH

Δ b. MARY S. U. 1851-1914

Δ MD (2ND) CHARLES HOARD

Δ MD (3RD) FRANK M. LEWIS

b 4 JAN 1852 () d 29 DEC 1904

Δ b 1878 MINNIE B. HOARD b 1884 () d 5 DEC 1941

HAD GS
ROLAND
LEEMAN

Friday, December 5, 1941
Mrs. Carradine Dies Here Today

Mrs. Minnie Carradine, 57, died at 12:30 p.m. today at her residence following a short illness. She was born in Bedias and had lived in Navasota fourteen years. Surviving are her husband, Frank Carradine of Navasota; one son, J. E. Koller of Texarkana; two daughters, Mrs. Billy Earley of Florence, Arizona, and Mrs. Ida Price of Houston; one brother, T. R. Lewis of Bedias; one sister, Mrs. Martha Harkins of Navasota; and four grandchildren.

Funeral services will be held Sunday afternoon at a time to be announced later, pending arrival of the daughter from Arizona. Burial will be in the Bedias cemetery under direction of the Lindley Funeral Home. grandchildren are Roland Leeman, Louise, Hubert, Leroy Gressett

Grimes, Bedias Cemetery Records & Vital records
Carradine, Ida Terbone (?) Dau. of Mrs. M. B. Carradine
Carradine, Mrs. M. B. 1878-1941

- Lewis, Tollie R. 9-11-1886/5-27-1967
- Lewis, F. M. 1-4-1852/2-1-1892
- Lewis, Ellick 7-30-1915/11-2-1915 (Son of T.R. & E.B.)
- Lewis, Ella B. 7-6-1895/11-5-1890
- Smith, T. E. 3-4-1852/12-27-1904
- Smith, Fannie 12-30-1864/6-21-1942
- Smith, Whit 8-6-1857/7-8-1937
- Smith, J. A. 11 Aug 1901 28 Nov 1925 Bedias Baptist

Lindley Funeral Home - Navasota
talked with someone at Lindley 7/1/2010
Minnie Carradine d 5 Dec 1941
Bill to Frank Carradine
Brother = T R Lewis, Bedias
Sister = Martha Harkins, Navasota
Daughter = Ida Price, Union St, Houston
Daughter = Billie Earley or Early, Florence, AZ
Son = J E Koller, Texarkana

Minnie B Carradine Death Certificate
1941 Grimes Minnie B Carradine
d 5 Dec 1941
b 30 March 1884
Father = Chas Hoard

this convinces me that the 1880 census reads Hord
Mother = Mary Upchurch
Informant = Mrs Ida Price,
Lindley Funeral home, Navasota

Grimes Marriages
F M Lewis & Mary Hord 14 DU 1895
note Hord name again
Whit Smith & Fannie Upchurch 5 FEB 1880

Billy Earley Application for SS Number NYCITY
date = 24 Aug 1945 birth name = Billy Smith
father = Billy Smith born = 10 Dec 1888 in
mother = Martha Upchurch address = Chino Valley, AZ

Madison Marriages (US MINNIE B. HOARD)
8 JUN 1913 GRISSETT, Clayton McHANEY, Ida
5 JUN 1900 MAHONEY, Minnie SMITH, T. E.
5 JUN 1902 MAHONEY, Mrs. Minnie SMITH, T. S.
note Ida's name
seems to be listed twice

Texas Birth Index
Grimes Aneta May Smith 19-Feb-1904
John Corner 26-Nov-1909
Darth Lewis 28-Aug-1928
No PARENTS GIVEN
could this be Eva
could this be John Koller?

Houston City directory		h = householder	r = roomer
1935	Mrs Ida Price	16 Stanley Pl	h
1936	Mrs Ida Price	16 Stanley Pl	h
	Leroy Gressett	16 Stanley Pl	r
1937-38	Mrs Ida Price	14 Stanley Pl	h
1939	Mrs Ida Price	2307 Union	h
1940	Leroy Gressett	2107 Union	h
	Mrs Ida Price	2307 Union	h
1941	Mrs Ida Price	2307 Union	h
1942	Mrs Ida Price	2307 Union	h
1943-44	Otis (Ida) Terrebonne	2307 Union	h
1945	Otis P (Ida) Terrebonne	2307 Union	h

MD (1ST) () - - MAHONEY
MD (2ND) () THOMAS E. SMITH d 29 DEC 1904
MD (3RD) () JOHN S. KOHLER
MD (4TH) () FRANK CARRADINE
(I) IDA LEE MAHONEY 1896-1972

MD (1ST) () - - PRICE
Δ MD (2ND) () CLAYTON G. GRESSETT
Δ MD (3RD) () OTIS P. TERRABONE

Δ (A) LOUISE GRESSETT
Δ (B) HUBERT GRESSETT
Δ (C) LEROY GRESSETT

(II) JESSIE A. SMITH (M) 1901-1925
(III) EVA SMITH VS ANETA
MAY SMITH b 19 FEB 1904
VS BILLY (SMITH) EARLEY
(IV) JOHN EVERETT KOHLER

Δ (I) TALLY R. LEWIS
Δ MD () ELLA BARKLEY
Δ (II) DARTHA LEWIS
Δ (III) ELLIC LEWIS
Δ (IV) MARTHA LEWIS
Δ MD () WALTER HARKINS

Pat Foley Funeral Home - Houston
talked with someone 7/8/2010
Ida Terrebonne d 24 Mar 1972
Dau = Louise Gressett, Scottsdale, AZ
Son = Leroy Gressett, Houston
Son = Hubert Gressett, Houston
Sister = Billie Early, Phoenix, AZ
Brother = John E Koehler, unknown location

Other Death Certificates at Family Search
John Kohler 1925
Otis P Terrebonne 1946
Clayton G Grissett 1944
Leroy Gressett 1976
Martha Ann Harkins 1967
Minnie B Carradine 1941
Thomas Smith 1904
Whit Smith 1937
Fannie U Smith 1942

Texas Death Index

Name	Date	Spouse	Sex	Status
Ida Terrebonne	24 Mar 1972	Harris	Female	Widowed
Leroy Gressett	3 Jun 1976	Harris	Male	
Hubert Gressett	30 Apr 1987	Harris	Male	
Otis P. Terrebonne	7 Feb 1946	Harris		
Martha Harkins	31 Jul 1967	Grimes	Female	Widowed
John Kohler	19 Aug 1925	Brazos		
Minnie B. Carradine	5 Dec 1941	Grimes		

Bedias Baptist Cemetery, Bedias, Grimes Co., Texas

Info from James Green, from Bedias Cemetery Books, 1 Dec 2010
East Section, Row 8

Plot	Name	Birth	Death
Plot 24	F M Lewis	4 Jan 1852	1 Feb 1892
Plot 25	Mary Upchurch	4 Apr 1851	14-Jan-1914
Plot 26	Ellick Lewis	30-Jul-1915	12-Nov-1915
Son of T R & E B Lewis			
Plot 27	Minnie B Carradine	30 Mar 1878	5-Dec-1941
Plot 28	Ida Terrebonne	16 Sept 1896	24-Mar-1972
Plot 29	J A Smith	11-Aug-1901	28-Nov-1925
Burial location indicates that this is Jessie			
Plot 30	T E Smith	4 Mar 1852	27-Dec-1904
This is Thomas			
Plot 31	John Kohler	23 July 1869	19-Aug-1925
Plot 32	?? Kohler		

Grimes Death Records

Name	Birth	Death	Religion
Smith, Thomas	04 Mar 1852	27 Dec 1904	Bedias Baptist
Lewis, Ellick	30 Jul 1915	02 Nov 1915	Bedias Baptist
Smith, Fannie	12-30-1864/6-21-1942		Bedias Baptist
Smith, Whit	8-6-1857/7-8-1937		Bedias Baptist
Smith, J. A.	8-11-1901/11-28-1925		Bedias Baptist
Jessie ?			
Smith, T. E.	3-4-1852/12-27-1904		Bedias Baptist
Lewis, F. M.	1-4-1852/2-1-1892		Bedias Baptist

Ida Lee Terrebonne Death Certificate SS = 458-28-4855

b 16 Sept 1896 d 24 Mar 1972
father = James Thompson
no idea where this came from
mother = Minnie Upchurch
usual res = 13325 Aldine Westfield, Houston
Owner/Operator Restaurant
widowed
Mar 26 Bedias Baptist Cemetery Pat H Foley & Co.
informant = Leroy Gressett (by phone)

○ Frem Document 2 JUN 1995 James Paul Johnson, Jr. Biogfile.

I. Joseph Albert U of the Charles U / Thomas Gay U, Sr
Subdan - William Garner U Line

A. Barbara Ann U

1. Alice Ann Rowland b 26 JUN 1958
md Edwin Martin b 12 OCT 1949

B. Thomas S. U

1. John Matthew U b 3 AUG 1961
md (1) Maria Mahre b 5 SEP 1963
a. Matthew Thomas U b 16 APR 1990
b. Joseph Luke U b 10 JUL 1992

2. Lisa Ann U b 20 SEP 1963
md (1) John O. Moore.

CLARENCE

MAIDEN

○ Zebulon Record THUR 6 FEB 1997 Zebulon, NC

EMMA DAVIS

CLARENCE MAIDEN ↑

Emma D. Maiden

Emma Davis Maiden, 93, of Guardian Care in Zebulon, formerly of Wendell, died Sunday morning, Feb. 2. Funeral was Tuesday, Feb. 4, at Friendship Freewill Baptist Church. Entombment was in the church cemetery.

She was a member of the Eastern Star, Wendell chapter No. 87.

Surviving: daughters, Inez H. Brannan of Wendell, Clentis M. Gupton of Las Vegas, Nev.; sons, Clarence Maiden of Garner, Larry Maiden of Cary; sister, Esther Hamilton of Zebulon; brothers, Robert Davis and James Davis, both of Wendell, Benjamin Davis of Raleigh; nine grandchildren; 14 great-grandchildren; three great-great-grandchildren.

Memorials may be made to Friendship Freewill Baptist Church, 47 Friendship Church Road, Middlesex 27557. Arrangements by Strickland Funeral Home, Wendell.

RUTIK

MAIDEN

SIMMS FAMILY TREE (GOOD & BAD) RE THE FAMILY OF REUBEN L U S/O SOLOMON U A PRESUMED LINE IN THE WILLIAM U, IV / JOHN U, V SUBCLAN - RPU IS DEC 2011 OWNER - DENISE HOPKINS (7)

Joseph Rueben Upchurch

Birth 1829 in Kentucky, USA
Death 1893 in Slick, Wayne, Kentucky, United States

Parents

Shadrach Upchurch 1784 - 1863

Ruth Maiden 1784 - 1860 } NO RPU

Spouse & Children

Julia (Judy) L. Jenkins 1830 -

Louisa Upchurch 1861 -

Margret L. Upchurch 1865 -

William Charles Upchurch 1868 - 1951

Mary Elizabeth Upchurch 1872 - 1934

Rissy L. Upchurch 1875 -

Josephine Irene Upchurch 1876 - 1946

Walter W. Upchurch 1879 -

This name mixes two people. - The Joseph U part + the date are right for a s/o Shadrach U

The Reuben U part is right for Reuben L. U s/o Solomon U.

The children listed are children of Reuben L. U

CORRECT:

- I. GEORGE U - HOC
- Δ A. SHADRACK U
- Δ M(D) RUTH Δ i
- BRESHEARS Δ ii
- {NOT RUTH MAIDEN}
- Δ I. JOSEPH U Δ iii
- XID-282 Δ iv

- J. WILLIAM U, IV - HOC Δ v
- A. JOHN U, V Δ vi
- Δ I. SOLOMON U Δ vii

PROOF Δ A. REUBEN L. U M(D) JUDITH L. JENKINS NEEDED

- i → iii → SEE ABOVE
- ii. WILLIAM CHARLES U M(D) ECT (I) → (VII) → SEE - RECENT
- (II) MARY HELEN U M(D) AJS (A) → (D) SEE BELOW
- (A) J. T. SIMMS M(D) EIE (I) - (V) → SEE BELOW

William Charles Upchurch

Birth Mar 8, 1868 in Paris, Tennessee, USA
Death Jan 16, 1951 in Caruthersville, Pemiscot, Missouri.

Parents

Joseph Rueben Upchurch 1829 - 1893

Julia (Judy) L. Jenkins 1830 -

Spouse & Children

Elizabeth Carolyn "Bettie" Tyler 1872 - 1959

Don Wesley Upchurch (I) 1892 - 1974

Erma Upchurch (II) 1895 -

Bonnie Franklin Upchurch (III) 1898 - 1953

Ima Upchurch (IV) 1899 -

Mary Helen Upchurch (V) 1900 - 1975

Miller Upchurch (VI) 1907 - 1988

Alma "Tommie" Upchurch (VII) 1910 - 2002

SHOULD BE REUBEN L. U - RPU

Mary Helen Upchurch

Birth 7 Mar 1900 in Weakley County, Tennessee
Death Nov 1975 in Commerce, Scott, Missouri.

Parents

William Charles Upchurch 1868 - 1951

Elizabeth Carolyn "Bettie" Tyler 1872 - 1959

Spouse & Children

Augustus J Simms 1872 - 1934

J T Simms 1919 - 2000

James Harold Simms 1923 - 1965

Virble A Simms 1924 - 1994

Hezekiah C "Russell" Simms 1926 - 1993

1916 Marriage to Augustus J Simms 21 Aug

1920 Residence Civil District 5, Lake, Tennessee

Age: 20

1930 Residence District 5, Lake, Tennessee Age: 30

J T Simms

Birth 29 Jan 1919 in Lake County, Tennessee
Death 22 Feb 2000 in Cape Girardeau, Cape Girardeau, Missouri.

1920 Residence Civil District 5, Lake, Tennessee Age: 1

1930 Residence District 5, Lake, Tennessee Age: 11

1939 Marriage Lake 7 May

Age: 20

1940 Residence Lake, Tennessee, 1 Apr

Parents

Augustus J Simms 1872 - 1934

Mary Helen Upchurch 1900 - 1975

Spouse & Children

Gladys Inez Edgin 1921 - 2012

Private (1)

Charles Wayne Simms 1940 - 2008 (2) Δ

Sherry Ann Simms 1945 - 2004 (3) Δ

Daniel Jay Simms 1952 - 2000 (4) Δ

- (A)
- (B)
- (C)
- (D)

CARMEN

MAIDON

① Zebulon Record THUR 15 FEB 1996 Zebulon, NC

CARMEN MAIDON ⁿ

EVA MAIDON md () -- NARRON

RALPH BOYKIN

GLEN STRICKLAND
md () JUDY --

Carmen M. Privett

Carmen M. Privett, 74, of Zebulon, died Thursday, Feb. 8. Funeral was Saturday, Feb. 10, at the Norman Screws Chapel of Family Funeral Care, Zebulon. Burial was in Gethsemane Memorial Gardens.

Surviving: sons, Ralph Boykin and wife, Sandra, of Zebulon, Randell Boykin and wife, Jackie, of Holly Springs; daughter, Judy Strickland and husband, Glenn, of Wendell; brother, Gilbert Maidon of Richmond, Va.; sisters, Ruby Whitley of Kenly, Lenora Pope of Raleigh, Eva Narron of Wendell, Lois Radford of Collinsville, Va., Louise Lanier of Kernsville, Shirley Moore of Zebulon; six grandchildren; seven great-grandchildren.

EVA

MAIDON

① Zebulon Record THUR 15 FEB 1996 Zebulon, NC

CARMEN MAIDON

EVA MAIDON (M) - - NARRON

RALPH BOYKIN

GLEN STRICKLAND

(M) JUDY - -

Carmen M. Privett

Carmen M. Privett, 74, of Zebulon, died Thursday, Feb. 8. Funeral was Saturday, Feb. 10, at the Norman Screws Chapel of Family Funeral Care, Zebulon. Burial was in Gethsemane Memorial Gardens.

Surviving: sons, Ralph Boykin and wife, Sandra, of Zebulon, Randell Boykin and wife, Jackie, of Holly Springs; daughter, Judy Strickland and husband, Glenn, of Wendell; brother, Gilbert Maidon of Richmond, Va.; sisters, Ruby Whitley of Kenly, Lenora Pope of Raleigh, Eva Narron of Wendell, Lois Radford of Collinsville, Va., Louise Lanier of Kernsville, Shirley Moore of Zebulon; six grandchildren; seven great-grandchildren.

HOWARD D.

MAIDON

① The Cary News SUN 8 SEP 1905 Cary, NC

Maidon, Guinn exchange vows

Laura Ann Maidon of Cary and Michael Larry Guinn of Route 9, Salisbury, were married Sept. 7 in Fuquay-Varina. The Rev. Charles P. Ginn officiated at the ceremony.

The bride is the daughter of Mr. and Mrs. Howard D. Maidon of Cary. The bridegroom is the son of Mr. and Mrs. Larry D. Guinn of Route 9, Salisbury.

Given in marriage by her father, the bride wore a gown with a Queen Anne neckline. It featured a close-fitting bodice with lace and pearls. It also had a basque waistline and leg-o-mutton sleeves trimmed with lace. The gathered full skirt extended to form a chapel-length train. The hem was trimmed with lace.

Lisa Maidon was the maid of honor. Bridesmaids were Angela Endress, Diane Ellenburg and Allison Fortner. Leslie Maidon was the junior bridesmaid. Kristen Ellenburg was the flower girl.

Larry Guinn was the best man. Ushers were Dean Endress, Calvin Graves and Jerry Howard. Randy Hosch was the junior usher. Billy Guinn was the ring bearer.

Following a reception at the church, the couple left on their wedding trip to Emerald Isle. They will live in Salisbury.

The bride attends the University of North Carolina at Charlotte. The bridegroom is employed as an electrician with Gamewell Manufacturing Co.



MAINARD FAMILY

All of this family name filed with the
MAYNARD FAMILY or if the spelling was
actually MAYNARD - RPA 7 FEB 1999

WILLIAM

MAINER

○ Additional Notes Re Nathaniel Carter in It 28 SEP 1999
June Carter to RAU.

Nathaniel Carter - patent 1 Aug 1762, sold to Francis Bradley 24 May 1765-SS of Crooked Creek, adj Bradley, Norriss, & Perry
Reg by James Alford 5 November 1766

20 June 1766 Francis Bradley sold 100 acres to Joseph Nonis(?Norriss) adj plantation where Edward Hatheach once lived, bought from Nathaniel Carter 24 May 1764, part of a grant to him August 1 1762. Wit James Alford and B. Perry

How did Timothy Ryal Medlin obtain 100 acres of land that had belonged to Nathaniel Carter, who sold to Francis Bradley, which he Medlin sold to John Gay Oct 29 1779.

Wit: Robert Norris and Julius Alford--When did Julius die and did he have a son Julius as well as one named John--see John Alford to Charles Amos

John Gay to Abraham Rogers 100 acres--3/18/1780--wit. Thos. Jones, Thos. Gay, James Lassiter

Granville Deeds Jan 15, 1763 William Wilder of Johnston County, N.C. to Nathaniel Carter for 18pds, 300 acres on S side of Flat Rock Creek in William Mainer's line. Wts William Owen Medlin Jan 24, 1763

Jan 24, 1763 William Wilder of Johnston County, N.C. to Williamson Medlin of Granville Co., N.C., for 7 pds, 100 acres on N. Side of Flat Rock Creek in William Mainer's line in Granville Co., N.C., Wits: Nathaniel Carter, William Mainer.

Nathaniel Carter, planter of Bute Co., to John Hunicut (Hunnucut) of Cumberland Co., N.C. 80 Pds proclamation money for 300 A in Bute Co on SS Flat Rock Creek, adj. William Manner- he to pay Quit Rents. Wit James Alford, John Frankland, John Rose. Proved by James Alford, Bute May Court 1768 Ben McCulloch, C.C.

Reg 27 Sept 1768, by William Johnson, P.R.

Marginal notation: Deld to James Alford, Esq. the 15th of February 1769.

Who was James Alford. Why were so many of these ?deeds deld to him????

Look for will of Julius Alford****father of John and ? Julius

William Utley, wit to deed of Willam Carter son of George, to Joseph Lane in 1749. Turners???

1752 Joseph Bradley to James Bradley of Charles City, 440 acres on little Northumberland and the river, joining Robert Reynard. Wit: Robert Reynard, Robert Carter his mark, Benjamin Bradley

Wahle Co, NC Court Minutes SEP 1775 - Page 121, 122, 123

A Return of the Lands Processioned by Lodiwick ALFORD and Josiah CRUDUP in Capt: FOWLERS District pursuant to Order of Court:

Owners Names	No: of Tracts	Names of those present at Processioning & reasons why Not Processioned
104: William MOOR	One	Isham SIMMS, James MOOR, Thomas HINES, Joseph FOWLER, Matthe STRICKLAND, Peter HOPKINS, Mosias JONES and William Anderson FOWLER
105: James JORDAN	Two	(blank)
106: Henry JORDAN	One	James JORDAN

-122

Owners Names	No: of Tracts	Names of those present at Processioning & Reasons why not Processioned
107: William HARP	One	(blank)
108: William WILDER Jr:	One	(blank)
109: Josiah CRUDUP	Two	William WILDER Junier
110: Lodiwick ALFORD Jr	One	David HOUGHTON
111: David HOUGHTON	One	Dennis BRADLEY, Dimsey SUMNER
112: Joseph FOWLER	One	(blank)
113: Peter HOPKINS	One	Joseph FOWLER
114: Godfrey FOWLER	One	(blank)
115: Wm: A: FOWLER	One	(blank)
116: James PACE	One	(blank)
117: Benmjamin BRYAN	One	James RUTHERFORD
118: Mathw: STRICKLAND	Three	(blank)
119: Hezekiah MASSEY	One	Richard MASSEY
120: William MASSEY	One	(blank)
121: Pettypool MASSEY	Two	William MASSEY
122: <u>Gipson MAINOR</u> ↑	One	John FRANKLING

-123

Owners Names	No: of Tracts	Names of those Present at prosessioning & Reasons why not Processioned
123: William MAINOR	One	William MASSEY, Pettypool MASSEY
124: Benjamin UPCHURCH	One	Richard UPCHURCH
125: Dempsey SUMNER	One	<u>Gipson MAINOR</u> ↑
126: Thomas ARRENDALL	One	(blank)
127: William PACE	One	Edward PARRISH
128: Edward PARRISH	One	William PACE
129: Joseph WHEELER	One	(blank)
130: William SEGRAVES	One	Joseph WHEELER, Philip PEARCE
131: Nathan PEARCE	One	Joseph WHEELER
132: William JEFFREYS	One	James RUTHERFURD, Benjamin BRYAN
___: Elisha STRICKLAND	---	Refused to shew his lines

Certified by Lodwick ALFORD Jr., Josiah CRUDUP:

SALLY

MAINOR

FROM: WAKE CO, NC HERITAGE BOOK - FAMILY NO 32
BAGWELL SISTERS [AUNTOR - CHRISTINE (BAGWELL) COSTIAR
RELATIONSHIP TO FAMILY 32 NO STATED]

I NATHAN BAGWELL MD () SALLY MAINOR ↑

A. MARY BAGWELL b 1813 () d 1893 () MD 25 FEB 1834 (JOHNSON
CO, NC) JOSEPH BROUGHTON

1. GASTON BROUGHTON MD () LOUISE FRANKS

2. ZACK BROUGHTON MD () MIONA PERRY

3. NEEDHAM B. BROUGHTON b 14 FEB 1848 [THE HIGH
SCHOOL IN RALEIGH, NC WAS NAMED FOR HIM]
MD 19 MAY 1869 () CAROLINE R. LOUNGE b ^{7 MAR} 1850 d ^{10 JUN} 1925

4. JOSEPH MELVILLE BROUGHTON, SR b 15 FEB 1852 ()
d 21 DEC 1917 () MD 5 MAY 1873 () SALLIE HARRIS
b ? JAN 1854 () d 8 FEB 1910 ()

a. JOSEPH MELVILLE BROUGHTON, JR [GOV OF NC]
b 1885 MD 14 DEC 1916 () ALICE HARPER WILSON

5 SALINA BROUGHTON MD () - - SMITH

6 LOUISE BROUGHTON MD () - - SMITH

7. MENERVA BROUGHTON MD () - - SMITH

B. SUSAN BAGWELL MD 3 MAR 1934 (WAKE CO, NC)

JESSIE BROUGHTON b 7 NOV 1806 S/O JOSEPH
BROUGHTON & SALLY - -

1. MARTHA BROUGHTON b 1835 () d 1838 ()

2. ELIZABETH BROUGHTON b 1836 () d 1838 ()

3. REBECCA BROUGHTON b 1837 () d -
MD () JEFF SMITH

4. CATHERINE BROUGHTON b 1839 () d 1926 ()
MD () WILLIAM HICKS

5 WILLIAM N. BROUGHTON b 1841 () d 1862 ()

6 LOUISA BROUGHTON b 1843 () d 1860 ()

7. JOSEPH T. BROUGHTON b 1845 () d 1919 ()
MD 1866 () MARTHA SNELLING

Owaho Co, NC Court Minutes SEP 1775 - Pgs 121, 122, 123

A Return of the Lands Processioned by Lodiwick ALFORD and Josiah CRUDUP in Capt: FOWLERS District pursuant to Order of Court:

Owners Names	No: of Tracts	Names of those present at Processioning & reasons why Not Processioned
104: William MOOR	One	Isham SIMMS, James MOOR, Thomas HINES, Joseph FOWLER, Matthe STRICKLAND, Peter HOPKINS, Mosias JONES and William Anderson FOWLER
105: James JORDAN	Two	(blank)
106: Henry JORDAN	One	James JORDAN

-122

Owners Names	No: of Tracts	Names of those present at Processioning & Reasons why not Processioned
107: William HARP	One	(blank)
108: William WILDER Jr:	One	(blank)
109: Josiah CRUDUP	Two	William WILDER Junier
110: Lodiwick ALFORD Jr	One	David HOUGHTON
111: David HOUGHTON	One	Dennis BRADLEY, Dimsey SUMNER
112: Joseph FOWLER	One	(blank)
113: Peter HOPKINS	One	Joseph FOWLER
114: Godfrey FOWLER	One	(blank)
115: Wm: A: FOWLER	One	(blank)
116: James PACE	One	(blank)
117: Benjmin BRYAN	One	James RUTHERFORD
118: Mathw: STRICKLAND	Three	(blank)
119: Hezekiah MASSEY	One	Richard MASSEY
120: William MASSEY	One	(blank)
121: Pettypool MASSEY	Two	William MASSEY
122: Gipson MAINOR	One	John FRANKLING

-123

Owners Names	No: of Tracts	Names of those Present at prosessioning & Reasons why not Processioned
123: William MAINOR ^A	One	William MASSEY, Pettypool MASSEY
124: Benjamin UPCHURCH	One	Richard UPCHURCH
125: Dempsey SUMNER	One	Gipson MAINOR
126: Thomas ARRENDALL	One	(blank)
127: William PACE	One	Edward PARRISH
128: Edward PARRISH	One	William PACE
129: Joseph WHEELER	One	(blank)
130: William SEGRAVES	One	Joseph WHEELER, Philip PEARCE
131: Nathan PEARCE	One	Joseph WHEELER
132: William JEFFREYS	One	James RUTHERFURD, Benjamin BRYAN
___: Elisha STRICKLAND	---	Refused to shew his lines

Certified by Lodwick ALFORD Jr:, Josiah CRUDUP:

MAINORD FAMILY

All of this family name filed with the
MAYNARD FAMILY as if the spelling were
actually MAYNARD- RPA 7 FEB 1999

○ see str 22 SEP 2002 Deborah Jean U @ RPU

I. Kissie Ester U b. 28 SEP 1913 (Fentress Co, TN) [of the George U & Joseph U subclan - James Calvin U line. - James Andrew U]

Kissie had a known 7 children by 4 husbands / partners [unknown¹, Billrey², Koger³, Gray] as follows:

A. ¹ James Clayton U b. 31 AUG 1935

B. ² Wilma Swelle U b. 25 FEB 1940

* C. ³ Randy U → Randy Cunningham b. 14 JUN 1945 (Twin)

* D. ³ Rick U → Rich Cunningham b. 14 JUN 1945 (Twin)

E. ³ Fred Carl Koger b. 17 NOV 1946

* F. ³ Jean U → Jean Maitlen[↑] b. 20 APR 1950

These three were adopted and never knew each other until recently. Jean was adopted at birth [NOTE: possibly then there could have started out with the name Upchurch or Koger - need to resolve. - RPU]

JEAN

MAITLEN

XIN-51183

① See ltr 15 MAR 2002 Heloise Jean U & RPU

I. Kissie Ester U of the George U / Joseph U Subdun -
- James Calvin U line.

A.² JAMES CLAYTON U b 31 AUG 1935

md (1st) () Geneva Parker U

md (2nd) () Betty McDowell

1. James Andrew U md () MARY --

a. Christy Michelle U

2. David Carl U md () MELISSA --

B.³ Randy Cunningham b 19 JUN 1945

C.³ Rick Cunningham b 14 JUN 1945

md (1st) () BARBARA -- -- "

md (2nd) () KARLENE -- --

1. Tammy Cunningham

2. Tina Cunningham

3. Ricky Cunningham.

D.³ Fred Carl Koger b 17 NOV 1946 (A) 19 AUG 1994 (Pickett Co, TN)
md () Linda Smith.

E.³ Jean Maitlen b 20 APR 1950

md () Marion Lee Nicholson b 9 SEP 1950

1. Justin Robert Nicholson b 7 SEP 1979

2. Jordan Richard Nicholson b 5 SEP 1986

② NOTE: Jean Maitlen is an adopted name. See ltr 3 JUL 2000 Jean U & RPU in which she reports she was the daughter of Ester K. U [Kissie Ester U] and Lonzie Koger - hence Jean U & that she was adopted by M/M Robert H. Maitlen in MAY 1950

FRANK MAJEWSKI

○ The Cary News SUN 28 JUN 1987 Cary, NC

Couple to wed in fall

Mr. and Mrs. Frank Majewski of Cary announce the engagement of their daughter, Lisa Jane, to Bill Twomey, son of Mr. and Mrs. William F. Twomey of Burlington.
A November wedding is planned.

- ① see 5 JAN 1979 It's West to RPH - Thomas Ralph U reports:
 There is a sheet attached to the letter showing that Mr & Mrs George Majka 2752 Budd St, Peuer Grove, IL 60711 ordered one of Mr West's Unlunch Books. Thomas Ralph U (b 1 MAY 1902 of Charles/Thomas U clan) reports that Mrs George Majka is his niece and a dau of his brother Homer Edward U (XID-3350)
- ② see Family Chart rec'd 7 FEB 1981 from Christine U (who = Mrs George Majka)
 Jacob Majka and Mary Smolak. Their son
George Majka ↑ b 18 APR 1917 and ^{4 OCT 1952} Christine U
 b 27 MAY 1916, dau of Homer Edward U of Charles U/Thomas Gay U's subclass.
 Jacob + Mary came from Poland. George mar b in America.
- ③ see It's 16 FEB 1981 Christine U to RPH
 Christine U born 27 MAY 1916 (Candlerton, Carroll Co, GA) and George Leo Majka. He has lived in Chicago, IL all his life. He mar b 18 APR 1917. We have no children.
- ④ see It's 9 FEB 1982 Christine U to RPH
 George Leo Majka. b Chicago, IL and (Rossville, GA) Christine U.
- ⑤ see It's 19 MAR 1988 James Paul Johnson, Jr to RPH
 George Majka d 6 MAR 1987

⑥ See ltr 31 JAN 1996 Christine U to RPH

GLM died in Ringgold, GA and is buried
at Canolton, GA.

JACOB MAJKA

- ① See Family Chart rec'd 7 FEB 1981 from Christine U Jacob Majka and Mary Smolak. Their son George Majka b 18 APR 1917 and ^{4 OCT 1952} Christine U b 27 MAY 1916, dau of Homer Edward U of Charles U / Thomas Gugg U Sr Subdan. Jacob & Mary came from Poland. George was b in America.

XID 58190

LINDSEY NICOLE MASOR

○ From Email 9 DEC 2009 Barbara Ellen Church @ RA

I. William Gaper U s/o Richard Gaper U of the Bethune U, III / Bethune

U Bethune - Beth U Line

17. Samuel Morgan U → Samuel Morgan Church

1. Barbara Ellen Church - copy right

Δ 2. Emily Kay Church
MAY - MASOR

Δ 9. Lindsey Nicole Morgan

Δ MAY Ryan WROBLESKI

Δ R. Ryan Wroblewski
23 NOV 2009

NICHOLAS

MAJOR

28

FAMILY EDGE PLUS

PEDIGREE OF ROSCOE LEE STRICKLAND III

31 Mar 1996

----- Continuation Chart 16 ----- Cont. on

From: Roscoe L. Strickland III,
1010 S. Saunders St.,
Raleigh, NC 27603 919-834-2100

		16 SAMUEL PURYEAR (#4935)	B: 1694 M: roughly 1720 D: 1748 Warwick Co VA
	8 PETER PURYEAR (#454)		
	BORN: roughly 1720 Warwick Co VA MARRIED: roughly 1740 VA DIED: roughly 1768 Henrico Co VA	17 ELIZABETH ??? (#4938)	B: roughly 1698 D: 1755 Warwick Co VA
4 JOHN PURYEAR (#450)		18 NICHOLAS MAJOR (#517)	B: roughly 1696 Johnston Co NC M: roughly 1720 D: Wilson Co VA
BORN: roughly 1760 Henrico Co VA MARRIED: roughly 1784 Mecklenburg Co VA DIED: roughly 1809 Mecklenburg Co VA	9 SUSANNAH MAJOR (#455)		
	BORN: roughly 1721 DIED: 1801 Henrico Co VA	19 MARY ??? (#518)	B: roughly 1698 D:
FATHER OF NO.1		20	BORN: MARRIED: DIED:
2 THOMAS PURYEAR (#176)		21	BORN: DIED:
BORN: roughly 1785 Mecklenburg Co VA MARRIED: 5-23-1805 Mecklenburg Co VA DIED: 1838 Mecklenburg Co VA	10		
	BORN: MARRIED:	22	BORN: MARRIED: DIED:
5 ??? HUBBARD (#451)		23	BORN: DIED:
BORN: roughly 1758 DIED:	11		
	BORN: DIED:	24	BORN: MARRIED: DIED:
SPOUSE OF NO.1		25	BORN: DIED:
THOMAS LUDWELL JONES (#46)		26	BORN: MARRIED: DIED:
**1 MARY PURYEAR (#17626)		27	BORN: DIED:
BORN: 1829 Mecklenburg Co VA MARRIED: 2-17-1852 Mecklenburg Co VA DIED: 1856 Mecklenburg Co VA	12		
	BORN: MARRIED:	28 JOHN GOODE (#484)	B: 1670 Whitby plantat+, Henrico Co VA M: roughly 1705 VA D: 1724 Falls pla+, Chesterfield Co VA
6 WILLIAM MARSHALL (#452)			
BORN: 1757 Mecklenburg Co VA MARRIED: 3-21-1782 Powhatan Co VA DIED: 1811 Henderson Co KY	13	14 BENNETT GOODE (#468)	BORN: roughly 1710 Chesterfield Co VA MARRIED: 1740 VA DIED: 1771 Cumberland Co VA
	BORN: DIED:	29 MARY HARRIS (#4675)	B: roughly 1683 D: roughly 1760 VA
MOTHER OF NO.1		30 THOMAS JEFFERSON (#497)	B: 1679 Henrico Co VA M: 11-20-1697 Henrico Co VA D: 2-15-1730 Henrico Co VA
3 ELIZABETH GOODE MARSHALL (#177)			
BORN: 1790 Mecklenburg Co VA DIED: 12-7-1852 Mecklenburg Co VA	7 LUCY GOODE (#453)		
	BORN: 1760 Cumberland Co VA DIED: 1826 Henderson Co KY	31 MARY FIELD (#498)	B: 2-3-1679 Henrico Co VA D: 8-13-1715 Henrico Co VA
	15 MARTHA JEFFERSON (#469)		
	BORN: 1712 Osbornes plantation, Henrico Co VA DIED: 1796 Powhatan Co VA		

** Position 1 on this Chart is the same as Position 31 on the Primary Chart

① See Item 10 It 27 FEB 1980 Erwin Thomas U & RPA

Lena Major ↑ md. Emery Lee U b. 1 MAR 1897 (Concord, NC)
d. 28 MAY 1967. Emery is the son of Charles Richard U
of the (Nathan U / Hubbard U Subclan)*

② Lena Major (deid) md Emery Lee U b. 1 MAR
1897 d. 10 NOV 1935. Emery was son of Charles
Richard U & gr of Green Benny U & gr of
Hubbard U* (29, pg 42a)

③ NOTE: * This Green Benny U is not the son
of Hubbard U of the Nathan U, I / Hubbard
U Subclan but rather is the son of John
U of the John U, III / John U Subclan - RPA

④ See It 27 DEC 1989 Evelyn Daphne Baling to RPA
Emery Lee U md 1914 Sarah Lena Major ↑ b. 1900
(Fork Shoals, SC) d. 1960 (Jacksonville, FL) (Bar-
Greenville, SC). They had just seven children.

⑤ see It 23 APR 1998 Evelyn Daphne Baling to RPA

Sarah Lena Major is incorrect - should be Sarah Ann Fa-Lena
MAJOR (no 2) b. 25 JAN 1900 d. 4 FEB 1961 (not 1960). md Emery
Lee U d. 10 NOV 1965 (not 28 MAY 1967)

⑥ See It 15 DEC 1999 Evelyn Daphne Baling to RPA
Repeats addition of "ANN" to SAFM maiden
name. SAFM ↑ d. 4 FEB 1960 (not 4 FEB 1961)

- ⑦ See Iti 23 JAN 2001 Evelyn Daphne Belling to RPA
At RPA request Evelyn undertook to resolve
conflict in dates for Sarah & her husband Emery
See U. Evelyn went to the cemetery to do this.
Her conclusions: Sarah b-23 JAN 1900 & 4 FEB 1961

From: Roscoe L. Strickland III,
1010 S. Saunders St.,
Raleigh, NC 27603 919-834-2100

<p>4 JOHN PURYEAR (#450) BORN: roughly 1760 Henrico Co VA MARRIED: roughly 1784 Mecklenburg Co VA DIED: roughly 1809 Mecklenburg Co VA</p> <p>FATHER OF NO.1</p> <p>2 THOMAS PURYEAR (#176) BORN: roughly 1785 Mecklenburg Co VA MARRIED: 5-23-1805 Mecklenburg Co VA DIED: 1838 Mecklenburg Co VA</p> <p>5 ??? HUBBARD (#451) BORN: roughly 1758</p> <p>DIED:</p> <p>SPOUSE OF NO.1 THOMAS LUDWELL JONES (#46)</p> <p>**1 MARY PURYEAR (#17626) BORN: 1829 Mecklenburg Co VA MARRIED: 2-17-1852 Mecklenburg Co VA DIED: 1856 Mecklenburg Co VA</p> <p>6 WILLIAM MARSHALL (#452) BORN: 1757 Mecklenburg Co VA MARRIED: 3-21-1782 Powhatan Co VA DIED: 1811 Henderson Co KY</p> <p>MOTHER OF NO.1</p> <p>3 ELIZABETH GOODE MARSHALL (#177) BORN: 1790 Mecklenburg Co VA DIED: 12-7-1852 Mecklenburg Co VA</p> <p>7 LUCY GOODE (#453) BORN: 1760 Cumberland Co VA DIED: 1826 Henderson Co KY</p>	<p>8 PETER PURYEAR (#454) BORN: roughly 1720 Warwick Co VA MARRIED: roughly 1740 VA DIED: roughly 1768 Henrico Co VA</p> <p>9 SUSANNAH MAJOR (#455) BORN: roughly 1721</p> <p>DIED: 1801 Henrico Co VA</p> <p>10</p> <p>BORN:</p> <p>MARRIED:</p> <p>DIED:</p> <p>11</p> <p>BORN:</p> <p>DIED:</p> <p>12</p> <p>BORN:</p> <p>MARRIED:</p> <p>DIED:</p> <p>13</p> <p>BORN:</p> <p>DIED:</p> <p>14 BENNETT GOODE (#468) BORN: roughly 1710 Chesterfield Co VA MARRIED: 1740 VA DIED: 1771 Cumberland Co VA</p> <p>15 MARTHA JEFFERSON (#469) BORN: 1712 Osbornes plantation, Henrico Co VA DIED: 1796 Powhatan Co VA</p>	<p>16 SAMUEL PURYEAR (#4935) B: 1694 M: roughly 1720 D: 1748 Warwick Co VA</p> <p>17 ELIZABETH ??? (#4938) B: roughly 1698 D: 1755 Warwick Co VA</p> <p>18 NICHOLAS MAJOR (#517) B: roughly 1696 Johnston Co NC M: roughly 1720 D: Wilson Co VA</p> <p>19 MARY ??? (#518) B: roughly 1698 D:</p> <p>20</p> <p>BORN:</p> <p>MARRIED:</p> <p>DIED:</p> <p>21</p> <p>BORN:</p> <p>DIED:</p> <p>22</p> <p>BORN:</p> <p>MARRIED:</p> <p>DIED:</p> <p>23</p> <p>BORN:</p> <p>DIED:</p> <p>24</p> <p>BORN:</p> <p>MARRIED:</p> <p>DIED:</p> <p>25</p> <p>BORN:</p> <p>DIED:</p> <p>26</p> <p>BORN:</p> <p>MARRIED:</p> <p>DIED:</p> <p>27</p> <p>BORN:</p> <p>DIED:</p> <p>28 JOHN GOODE (#484) -13 B: 1670 Whitby plantat+, Henrico Co VA M: roughly 1705 VA D: 1724 Falls pla+, Chesterfield Co VA</p> <p>29 MARY HARRIS (#4675) B: roughly 1683 D: roughly 1760 VA</p> <p>30 THOMAS JEFFERSON (#497) -15 B: 1679 Henrico Co VA M: 11-20-1697 Henrico Co VA D: 2-15-1730 Henrico Co VA</p> <p>31 MARY FIELD (#498) -16 B: 2-3-1679 Henrico Co VA D: 8-13-1715 Henrico Co VA</p>
--	--	--

** Position 1 on this Chart is the same as Position 31 on the Primary Chart

LENA

MAJORS

O FL DEATH INDEX 1936-1998 - U's - DUVAL COUNTY

- Name: Marian Upchurch Ransom Certificate: 33099 (nee MIRIAN FLORINE U)
 Death Place: Duval Race: W
 Death Date: 28 Apr 1982 Birth Date: 01 Mar 1908
- Name: Clara Upchurch Rush Certificate: 17697 (nee CLARA EPPERSON)
 Place: Duval Race: W
 Death Date: 05 Feb 1995 Birth Date: 03 Aug 1922
- Name: John Upchurch Conner
 Volume: 2259 Certificate: 23496
 Place: Duval Race: W Gender: M
 Death Date: Jun 1961
- Name: John Walter Upchurch Certificate: 139292
 Place: Duval Race: W
 Death Date: 30 Nov 1995 Birth Date: 10 Apr 1906
- Name: Lorena Edna Upchurch Certificate: 3544
 Place: Duval Race: W
 Death Date: 28 Jan 1975 Birth Date: 08 Jun 1909
- Name: Belle Upchurch (nee BELLE WILLIAMSON U)
 Volume: 3068 Certificate: 16479
 Place: Duval Race: W Gender: F
 Death Date: Mar 1968
- Name: Lena Majors Upchurch
 Volume: 2225 Certificate: 6187
 Place: Duval Race: W Gender: F
 Death Date: Feb 1961
- Name: Cora Dunn Upchurch (nee CORA RAY DUNN)
 Volume: 2701 Certificate: 23953
 Place: Duval Race: W Gender: F
 Death Date: May 1965
- Name: Theresa Upchurch Touchton Certificate: 3746
 Place: Duval Race: W
 Death Date: 30 Jan 1979 Birth Date: 03 Feb 1908
- Name: Charles Wilson Upchurch
 Volume: 2627 Certificate: 45128
 Place: Duval Race: W Gender: M
 Death Date: Oct 1964
- Name: Eulah Upchurch Hessey
 Volume: 2552 Certificate: 7538
 Place: Duval Race: W Gender: F
 Death Date: Feb 1964
- Name: Sadie Upchurch Holcombe Certificate: 47354 (nee SADIE ROWEN
 UPCHURCH)
 Place: Duval Race: W
 Death Date: 30 Jun 1978 Birth Date: 22 May 1883
- Name: Ray Upchurch Bennett Certificate: 42174
 Place: Duval Race: W
 Death Date: 23 Jun 1973 Birth Date: 29 Jan 1908
- Name: John Upchurch Parker
 Volume: 2024 Certificate: 1554
 Place: Duval Race: W Gender: M
 Death Date: Jan 1959
- Name: Minnie Upchurch Norris (nee MINNIE FLORINE U)
 Volume: 2197 Certificate: 42175
 Place: Duval Race: W Gender: F
 Death Date: Nov 1960

WNA MAJURE

- ① Claude Smith Sanders and Una Majure ↑
Their son John Majure Sanders and 20 JUN 1955
Betty Jo U, dau of Donald Mack U of Str,
Moses U / Courtney U Subdan (42, Pg 121)

RACHEL L

MAKATURA

○ TX Mg

014789	UPCHURCH TRUMAN R	20	MAKATURA RACHEL L ↑	15	1/24/1993	NACOGDOCHES
--------	----------------------	----	------------------------	----	-----------	-------------

RACHEL LEE MAKATURA

○ TEXAS BIRTH INDEX - PER C. J. PETERSON, JR 18 JUL 2005
1903 - 1999

Name	Birth Date	Gender	Birth County Father's Name	Mother's Name
Truman Michael Upchurch	8-Feb-93	Male	Nacogdoches Truman Ray Upchurch	<u>Rachel Lee Makatura</u>

MILLARD RENFRO MAKEPEACE

○ THE COUNCILS - FROM VATD NC - 2ND ED 1978 - BY: IRMA
RAGAN HOLLAND - [RPU REFERENCE CODE (35)] PG(S) 159
FROM GENERAL INDEX

MAKEPEACE

Millard Renfro, 37

MILLARD WRENFRO MAKEPEACE

○ The Family of ALBERT CARRBERRY COUNCIL

[s/o Kinnell Council b. 8 DEC 1801] Albert md

1st Leuraney U [D/o Sims U, G/D/o Moss U - Head of Clan] by whom he children 1-7 - all extracted by RPA

before 2004. Albert md 2nd Isabella Helen McKee & had children 8-14 - They are shown on right as presented in

a ltr 7 SEP 2004 Kenneth L. Wyatt to AM. Az of 15 SEP

2004 RPA ltr below supplemental input from "The

Councils - From VA to NC 2nd Ed by Irma Ragan Holland Pg 35-38

[PRESENTED ON 4 SHEETS - #12 BELOW]

8G12 (2) George Leveridge "Lev" Council b. April 6, 1888
d. July 13, 1957

m. Azy Lee Howell - October 9, 1921
b. November 19, 1901

9G1 Mary Helen Council b. March 7, 1924

m. (1) Uman Odel Husketh - September 13, 1946
b. October 1, 1922

(2) Fred Henry Sadolski - June 30, 1976
b. July 4, 1928

10G1 (1) Patricia Faye Husketh b. May 11, 1948

m. (1) Emery Lee "Sonny" Hobbs - February 19, 1965
b. September 24, 1928

(2) Thomas Daniel "Buck" Bunn - November 20, 1975
b. January 17, 1925

11G1 Lisa Nell Hobbs b. September 19, 1967

11G2 Emery Lee Hobbs b. July 25, 1969

10G2 Stephen Odel "Steve" Husketh b. November 2, 1950

m. Myra Kaye Robertson - January 3, 1976
b. July 1, 1953

10G3 Linda Sue Husketh b. May 21, 1952

m. Millard Wrenfro Makepeace - October 8, 1972
b. September 30, 1944

10G4 David Parker Husketh b. February 28, 1956

9G2 George Leverage Council b. March 11, 1928

m. Barbara Ann Stone - November 11, 1951
b. October 3, 1933

10G1 Katherine Anne "Kathy" Council b. September 21, 1952

m. John Edward "Jack" Orum - July 4, 1975
b. February 1, 1953

10G2 Timothy George "Tim" Council b. October 26, 1954

m. Debora Nell "Debbie" Broadwell - August 3, 1974

10G3 Martha Lane Council b. May 1, 1958

9G3 Betty Faye Council b. July 27, 1939

m. Thomas Daniel "Tommy" King - June 27, 1967
b. November 11, 1934

10G1 Xandria Faye King b. October 10, 1968

10G2 Jennifer Lynn King b. May 12, 1970

10G3 Michael Craig King b. April 24, 1972

10G4 Philip Ray King b. July 8, 1974

Helen (Helen?) McKee Born: December 21, 1858 in APEX, WAKE CO. N.C. Died: November 09, 1936	Albert Council Married: 1878
---	---------------------------------

8

Betty Elizabeth Council Born: June 21, 1879 in APEX, N.C.

9

Mathew Cadmus Council Born: June 16, 1881 in APEX, N.C.

Genia Mills Council

10

Thomas Canute Council Born: June 28, 1883
--

Eva Howell Council

11

Annie Beatrice Council Born: August 08, 1885

12

George Council Born: April 06, 1888
--

Azlee Howell Council

13

Rebecca Enid Council Born: May 15, 1890
--

14

Emma Falsom Council Born: March 02, 1893

Oras Council

MAKOWETSKI

○ EXCERPT FROM INDEX OF BOOK "THE GOODWIN FAMILY OF CENTRAL N.C." BY THOMAS JERRY GOODWIN, SR - 2009 RPU 24NOV2012. - NOTE: INDIVIDUALS LISTED AS MEMBERS OF THE _____ FAMILY - [WAKE/CHATHAM COUNTIES]

Makowetski
Michael Patrick 989
Patrick 989

① see Itt 19 SEP 1996 Denna Marie Byrd D-R PH

I. Mary Duren of the Harmon U / Benjamin U
Subdan - Osborn U line.

A. William Edward DeLoach, Jr b 15 JAN 1907 (La Grange,
Troup Co, GA) d NOV 1975 (La Grange, Troup Co, GA)
Julian Lucile Mc Cree b 9 JAN 1909 (La Grange,
Troup Co, GA) dau of Edward A Barber →
Edward A. McGee and Juddie Mary Birdsong.

B. James Phillip DeLoach b 12 APR 1909 (La Grange,
Troup Co, GA) d (La Grange, Troup Co, GA) mtd
22 DEC 1933 () Virginia Howell

C. John Rufus DeLoach b 16 AUG 1911 (La Grange,
Troup Co, GA) d JUN 1980 (Philadelphia, PA)
mtd 6 MAR 1936 (Long Beach, CA) Elizabeth A. MALABY ↑

D. Mary Louise DeLoach b 4 JAN 1917 (La Grange,
Troup Co, GA) d 16 OCT 1989 (La Grange, Troup Co,
GA.) mtd ^(1st) 23 DEC 1933 () Marvin Virgil Bassett
mtd (2nd) Martin Lowell Mc Sem.

② see Itt 10 NOV 1996 Denna Marie Byrd D-R PH

EAM b 25 JAN 1917 (Philadelphia, PA). Three children listed

CHRIS

MALAMI

○ The Apex Herald WED 8 FEB 1995 Apex, NC

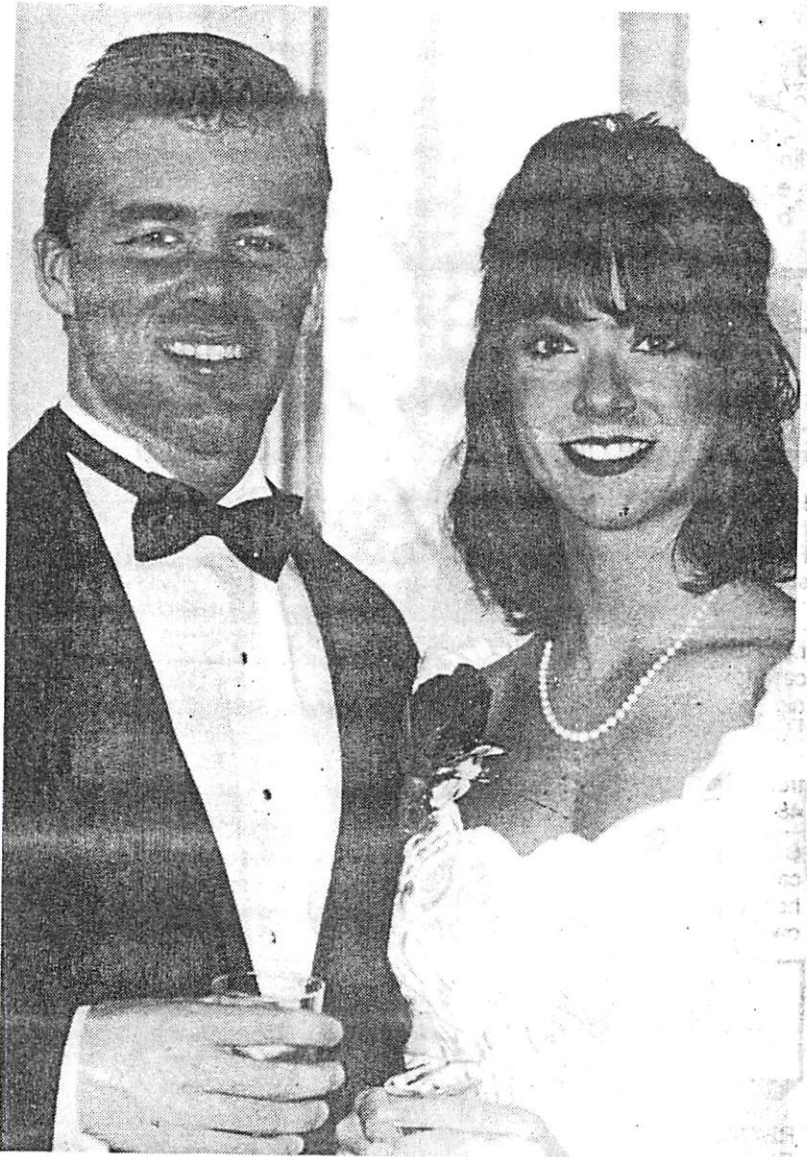

Mr. and Mrs. Kevin Jones

Jones, Malami exchange vows

Melissa Malami and Kevin Jones were married December 24, 1994 at Aquinas House in Raleigh by Father Wall. The bride's parents are Ralph and Linda Malami of Burke, Virginia. The bridegroom's parents are Glenn and Brenda Jones of Apex. The grandparents are Nell Jones, Clyde Ragan, Mr. and Mrs. Chris Malami and Lucille Morgan.

Maid of honor was Amy Malami of Raleigh. The best man was Ronald Jones of Raleigh.

The grooms father, Glenn Jones

sang a solo.

Amy Mills, friend of the bride and groom acted as wedding coordinator.

Louise Malami, grandmother of the bride made the brides veil.

After a wedding trip to St. Augustine, Florida the couple will make their home in Raleigh.

The bride is a graduate of NCSU and is employed by TDI in RTP. The bridegroom is a graduate of Senior Year at NC State in Landscape ARC.

I. -- Jones
 Mrs Nell --

A. Glenn Jones
 Mrs Brenda Ragan
 I. Kevin Jones

A. Ralph Malami
 Mrs Linda Morgan
 I. Melissa Malami

Chris Malami ↑

-- Ragan Mrs Clyde --

-- Morgan Mrs Lucille --

MELISSA

MALAMI

○ The Apex Herald WED 8 FEB 1995 Apex, NC

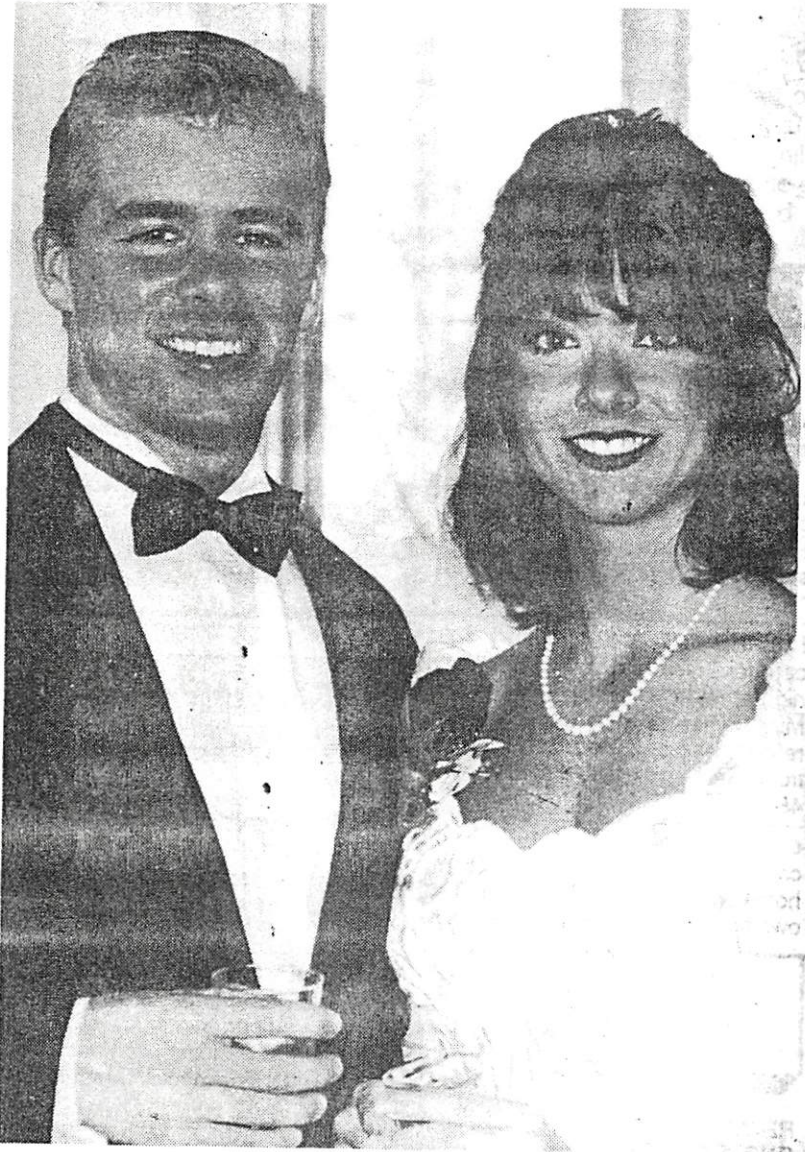

Mr. and Mrs. Kevin Jones

Jones, Malami exchange vows

Melissa Malami and Kevin Jones were married December 24, 1994 at Aquinas House in Raleigh by Father Wall. The bride's parents are Ralph and Linda Malami of Burke, Virginia. The bridegroom's parents are Glenn and Brenda Jones of Apex. The grandparents are Nell Jones, Clyde Ragan, Mr. and Mrs. Chris Malami and Lucille Morgan.

Maid of honor was Amy Malami of Raleigh. The best man was Ronald Jones of Raleigh.

The groom's father, Glenn Jones

sang a solo.

Amy Mills, friend of the bride and groom acted as wedding coordinator.

Louise Malami, grandmother of the bride made the brides veil.

After a wedding trip to St. Augustine, Florida the couple will make their home in Raleigh.

The bride is a graduate of NCSU and is employed by TDI in RTP. The bridegroom is a graduate of Senior Year at NC State in Landscape ARC.

I. -- Jones
 and Nell --

A. Glenn Jones
 and Brenda Ragan
 I. Kevin Jones

Chris Malami

-- Ragan
 and Clyde --

A. Ralph Malami
 and Linda Morgan
 I. Melissa Malami

-- Morgan
 and Lucille --

Jones, Malami exchange vows

Mr. and Mrs. Kevin Jones



Melissa Malami and Kevin Jones were married December 24, 1994 at Aquinas House in Raleigh by Father Wall. The bride's parents are Ralph and Linda Malami of Burke, Virginia. The bridegroom's parents are Glenn and Brenda Jones of Apex. The grandparents are Nell Jones, Clyde Ragan, Mr. and Mrs. Chris Malami and Lucille Morgan. Maid of honor was Amy Malami of Raleigh. The best man was Ronald Jones of Raleigh.

The grooms father, Glenn Jones sang a solo. Amy Mills, friend of the bride and groom acted as wedding coordinator. Louise Malami, grandmother of the bride made the brides veil. After a wedding trip to St. Augustine, Florida the couple will make their home in Raleigh. The bride is a graduate of NCSU and is employed by TDI in RTP. The bridegroom is a graduate of Senior Year at NC State in Landscape ARC.

Handwritten notes and arrows pointing to the photo:

- Chlor Malami
- I. -- Jones
- and Nell --
- A. Glenn Jones
- and Brenda
- Ragan
- I. Kevin Jones
- Morgan
- L. Malami
- Malami
- A. Ralph Malami
- and Linda
- Morgan
- Mrs. Lucille
- Morgan
- Mrs. Lucille

McAvery Herald WED FEB 1995 APX, NC

MALAMI RALPH

RALPH CHARLES MALATESTA

XFD-57415

○ From Profile of Curtis Blair Jackson - Entry 18 MAR 2008 Pg 2, 3
I. William U, IV - Head of clan

A. John U, II

1. Joseph U

a. Nancy Catherine U

△ A. JOSIAN PORTER LEE b 28 SEP 1856 (Henry Co, TN)

△ MA (?) FRANCES JANE WYNN (WYNN in RAR Records)
b 7 NOV 1865 (16th civil dist, Henry Co, TN)

(I) FOR CHILDREN SEE BELOW: VI

216	VI	+ Ruth Lee	01/26/1895	Buchanan Area, Henry County, Tennessee
217		M Owen Henry Jackson	03/12/1883	Buchanan Area, Henry County, Tennessee
218		+ Harold Bell Jackson, Sr. (MD 1934)	08/14/1914	Buchanan Area, Henry County, Tennessee
219		M Verla Clifton Gray (HENRY CO, TN)	11/06/1915	Sacramento, Sacramento County, California
220		+ Harold Bell Jackson, Jr.	1935	Near Buchanan/Springville, Henry County, Tennessee
221		M Margaret Anne Brockwell	1936	Henry County, Tennessee
222	△	+ Stephanie Anne Jackson	1957	Paris, Henry County, Tennessee
223		+ Harold Wayne Jackson (MD 1934)	1959	Portsmouth (Independent City), Virginia
224		M Cynthia Lee Williams (1980 - 2004)	1960	West Helena, Phillips County, Arkansas
225		+ Curtis Blair Jackson	1963	Memphis, Shelby County, Tennessee
226		M Susan Christine Hammer	1982	Shepparton, Victoria, Australia
227		M Sharon Patty	1962?	Liberty's Corner?, Illinois
228		+ Diana Gray Jackson	05/23/1937	Near Buchanan/Springville, Henry County, Tennessee
229		M William Eugene Roach		
230		+ Patrick Gray Roach		
231		+ Megan Elizabeth Roach		
232		+ Cynthia Lee Jackson	11/09/1941	Mississippi
233		M Bobby Joe Perry		
234		+ Joseph Randall Perry		
235		+ James Clifton Perry		
236		+ James Frazier "Bill" Jackson	05/09/1943	Mississippi
237		M Wanda Faye Wyatt Baggett		
238		+ Scarlett Edwina Baggett Jack		
239		+ Jamie Maria Jackson		
240		+ Deborah Jackson	02/05/1949	
241		M Ralph Charles Malatesta		
242		+ Susan Elizabeth Malatesta		
243		+ Melanie Jackson	06/01/1950	
244		M Bob Edwin Stockdale		
245		+ Scott Whitten Stockdale		
246		+ Richard Lee Stockdale		
247		+ Clifton Gray Jackson	05/07/1958	Paris, Henry County, Tennessee
248		M Unknown		
249		M Debbie Unknown		
250		+ Thomas Jackson	1995?	
251		+ Caroline Jackson	10/02/1959	Paris, Henry County, Tennessee
252		M Larry Hampton Brannon		
253		+ Elliott Brannon	1987?	

○ From Profile of Curtis Blair Jackson - Entry 18 MAR 2008 Pg 2, 3

I. William U, IV - Head of clan

A. John U, II

1. Jesse U

a. Nancy Catherine U

△ A. JOSIAN PORTER LEE b 28 SEP 1856 (Henry Co, TN)

△ MA (?) FRANCES JANE WYNN (WYNN in RPK records)

b 9 NOV 1865 (16TH Civil War, Henry Co, TN)

(I) FOR CHILDREN SEE BELOW: VI

216		VI	+ Ruth Lee	01/26/1895	Buchanan Area, Henry County, Tennessee
217			M Owen Henry Jackson	03/12/1883	Buchanan Area, Henry County, Tennessee
218			+ Harold Bell Jackson, Sr. (MD 1934)	08/14/1914	Buchanan Area, Henry County, Tennessee
219			M Verla Clifton Gray (HENRY CO, TN)	11/06/1915	Sacramento, Sacramento County, California
220			+ Harold Bell Jackson, Jr.	1935	Near Buchanan/Springville, Henry County, TN
221			M Margaret Anne Brockwell	1936	Henry County, Tennessee
222		△	+ Stephanie Anne Jackson	1957	Paris, Henry County, Tennessee
223			+ Harold Wayne Jackson (MD 7, TN)	1959	Portsmouth (Independent City), Virginia
224			M Cynthia Lee Williams (1980 - RPK)	1960	West Helena, Phillips County, Arkansas
225			+ Curtis Blair Jackson	1983	Memphis, Shelby County, Tennessee
226			M Susan Christine Hammer	1982	Shepparton, Victoria, Australia
227			M Sharon Patty	1962?	Liberty's Corner?, Illinois
228			+ Diana Gray Jackson	05/23/1937	Near Buchanan/Springville, Henry County, TN
229			M William Eugene Roach		
230			+ Patrick Gray Roach		
231			+ Megan Elizabeth Roach		
232			+ Cynthia Lee Jackson	11/09/1941	Mississippi
233			M Bobby Joe Perry		
234			+ Joseph Randall Perry		
235			+ James Clifton Perry		
236			+ James Frazier "Bill" Jackson	05/09/1943	Mississippi
237			M Wanda Faye Wyatt Baggett		
238			+ Scarlett Edwina Baggett Jack		
239			+ Jamie Maria Jackson		
240			+ Deborah Jackson	02/05/1949	
241			M Ralph Charles Malatesta		
242			+ Susan Elizabeth Malatesta ↑		
243			+ Melanie Jackson	06/01/1950	
244			M Bob Edwin Stockdale		
245			+ Scott Whitten Stockdale		
246			+ Richard Lee Stockdale		
247			+ Clifton Gray Jackson	05/07/1958	Paris, Henry County, Tennessee
248			M Unknown		
249			M Debbie Unknown		
250			+ Thomas Jackson	1995?	
251			+ Caroline Jackson	10/02/1959	Paris, Henry County, Tennessee
252			M Larry Hampton Brannon		
253		△	+ Elliott Brannon	1987?	

LASSIE

MALANY

From the 14 OCT 2003 Melva Davis & RPA

1880 United States Census

I. George U - Head of Clan

Census Place: Slick Ford, Wayne, Kentucky

Source: FHL Film 1254445 National Archives Film T9-0445 Page 539A

A. John U, VI

1. Rowena U

to Wayne Co, KY

md (1) ROBERT
CARTER "BOB"

to Wayne Co, KY

Robert CARTER
Roena CARTER
Malissa CARTER
Betsie J. CARTER
Clemintine CARTER
John CARTER
Tennessee CARTER
Pearson CARTER
Susie E. CARTER

Relation	Sex	Marr	Race	Age	Birthplace
Self	M	M	W	43	KY
Wife	F	M	W	40	KY
Dau	F	S	W	24	KY
Dau	F	S	W	22	KY
Dau	F	S	W	17	KY
Son	M	S	W	13	KY
Dau	F	S	W	10	KY
Son	M	S	W	8	KY
Dau	F	S	W	5	KY

a. Melissa Carter

b. Elizabeth J. Carter

c. Clementine Carter

d. John Carter

e. Tennessee Carter

f. Granville Pearson Carter, Farmer to 8 MAY 1872
(Wayne Co, KY) md (1st) () - - - Issue, if any,
md (2nd) 15 JAN 1905 (In Bride's Home not learned

- Wayne Co, KY) MARY (MARCUM) (PERDUE) DAVIS
to about 1875 (Wayne Co, KY) "Mollie" D/O Charles
Marcum & LASSIE MALANY both born Wayne Co, KY
Mollie's children from her first two marriages:

i. King Henry Perdue to 12 FEB 1897 d OCT 1987
md () - - -

(I) Betty Perdue md () - - YOUNG ^{Living} in FL
(II) Laura Perdue md () - - RUPERT ^{Living} in TX

ii. Martha Davis to 18 MAY 1902 d 15 DEC 1965
md () Grant Updyke to 24 MAR 1885 d 25 AUG 1969

(I) Ruby Updyke to 7 JAN 1921
md (1st) - - BROWN; md (2nd) - - CASSANDRA

(II) Gordon Eugene Updyke to 8 MAY 1924

(III) Jessie Updyke to 23 AUG 1922
md (1st) - - GREGORY; md (2nd) - - LEE

(IV) William J. Updyke "Bill" to 21 FEB 1926
d 8 MAY 1993

g. Susie E. Carter

(V) Harvey Elmer Updyke
to 15 JUN 1929

For children of Pearson
& Mollie see separate
extract.

○ See str 12 NOV 1950 in Profile of Allie Ruby Frazell by her

I. Charles U-Head of Clan

A. Thomas Gay U, Sr

- i. * Thomas Gay U, Jr d 1860 when son Robert Gay U was 10
- ↳ Md (?) * Sarah Miller d 1866 when son " " " " 16

Beth Bus
1 1/4 miles
South of
Vernon, LA
Collier Cem.

a. Robert Gay U b 1850 (?) d 1906 at age 56 (Bur-
3 1/2 miles east of Vernon, LA at Oak Ridge Cem.)

Md (?) Eliza Jane Barr [Vz Hancock]. She
had a Family Bible when she lived with
us [M/M Robert Gay U]. She left our home &
took Bible. (Bur. Ruston, LA) [She is bur
there in plot of her son William Edward U
as weather was bad when she died & Ed
wanted to bury her there] She died in Ruston,
LA

* Allie reports that
she visited the
Gravesites of Thomas
& Sarah OCT 1950
& in overgrown
with trees. No
markers of any
kind. I had been
there twice before
There is an ad-
joining Colored
Cemetery. We
have a picture
of Thomas &
Sarah.

i. John Robert U (Twin) "BOB" Md (?)
Allie Ruby Frazell

ii. Thomas Robert U "Best"

iii. William Edward U "Ed"

iv. Claud U

v. Josephine U → may have Bible
Md (?) R. J. MALAR - They live at
415 Arcadia St, Bossier City, LA.

{ Just which
daughters md
J. W. Martin
is not clear
- RPU }

vi. - - U (F)
Md (?) J. W. MARTIN } They live
4542 ROSK
AVE, Houston,
TX

vii. }
viii. } 3 known female
ix. }

○ Cherokee Co, TX Pioneer - Mae Grant Pettit - Ag 50, 51

I. Ophelia Dickey of the John W, III / Stephen W Subdian

- James S. W line.

A. Anne Stockton had 9 children - all live in Cherokee Co, TX

- Details on # 4, # 5 & # 6 are given below.

(4) EDNA VIOLA BASS, born July 9, 1925, married Ed Cole and they had one son.

(1a) Larry Cole, born February 12, 1948, married Rae and they have two children. Justin Cole, born July 2, 1976, and Meredith Ann Cole, born February 15, 1978.

Edna Cole resides in Fishkill, New York, and Larry Cole resides at Bensalem, Pennsylvania.

(5) BILLIE ANN BASS, born February 21, 1927, married first, Calvin H. Johnson. She married second, Ed Buatte. She married third, Ernie L. Janitschek. Billie Ann and Calvin Johnson had one son.

(1a) Thomas A. "Tommie" Johnson, born September 5, 1947. When Tommy was age eighteen, married and had a son, his and the child's surname was legally changed to Buatte. Thomas A. Buatte married Karen Kordahl and had a son, Chad Buatte, born February 15, 1967. Chad is also known as Chad Buatte Wilson. Tommy married second, and has no children in that marriage.

Billie Ann and Ed Buatte had a daughter.

(2a) Cynthia A. "Cindy" Buatte, born May 22, 1955, married first, Jack Scholton and had no children. She married second, Greg Postlewait, and they had a son. Jessie A. Postlewait, born October 9, 1978, and he was adopted by Cindy's third husband, Mike Williams. He is now Jessie A. Williams and he has a brother, Phillip M. Williams, born October 22, 1984.

Billie Ann and Ernie L. Janitschek reside at Bellingham, Washington.

(6) BOBBY FRANK BASS, born October 27, 1932, married Juanita Brown, born August 22, 1932. They live in Texarkana and have three children.

(1a) Frank Bass, born May 3, 1957, married Donna Lee Kirk, born July 30, 1955, and they have three children. Paul Markam Bass and Sarah Elizabeth Bass, twins, born June 7, 1985. Their youngest is Joseph Stockton Bass, born April 20, 1989. Frank and Donna reside in the Dallas area.

(2a) Helen Jane Bass, born June 5, 1959, married David Reese and they have two children. Bryan Reese, born January 25, 1979, and Daniel Stockton Reese, born December 9, 1988. The Reese family resides in Texarkana.

(3a) Joanna Bass, born November 22, 1962, married William "Bill" Malcolm and they have one child. Christopher Malcolm, born January 15, 1986. The Malcolms reside in Little Rock, Arkansas.

MARTHA MALERA MALCOLM

- ① Martha Malera Malcolm and Thomas Allen
Vaughan. They had a dau Pelma Oratha Vaughan
b 14 AUG 1914 who and 27 MAR 1937 David
Byron U. [From Family Chart rec'd 6 DEC 1980
from David Thomas U.]

○ Cherokee Co, TX Pioneer - Mae Jean Pettit - Ag 50, 51

I. Ophelia Dickey of the John U, III / Stephens U Subclass

- James S. U line.

A. Anne Stockton had 9 children - all b in Cherokee Co, TX

- Details on # 4, # 5 & # 6 are given below.

(4) EDNA VIOLA BASS, born July 9, 1925, married Ed Cole and they had one son.

(1a) Larry Cole, born February 12, 1948, married Rae and they have two children. Justin Cole, born July 2, 1976, and Meredith Ann Cole, born February 15, 1978.

Edna Cole resides in Fishkill, New York, and Larry Cole resides at Bensalem, Pennsylvania.

(5) BILLIE ANN BASS, born February 21, 1927, married first, Calvin H. Johnson. She married second, Ed Buatte. She married third, Ernie L. Janitschek. Billie Ann and Calvin Johnson had one son.

(1a) Thomas A. "Tommie" Johnson, born September 5, 1947. When Tommy was age eighteen, married and had a son, his and the child's surname was legally changed to Buatte. Thomas A. Buatte married Karen Kordahl and had a son, Chad Buatte, born February 15, 1967. Chad is also known as Chad Buatte Wilson. Tommy married second, and has no children in that marriage.

Billie Ann and Ed Buatte had a daughter.

(2a) Cynthia A. "Cindy" Buatte, born May 22, 1955, married first, Jack Scholton and had no children. She married second, Greg Postlewait, and they had a son. Jessie A. Postlewait, born October 9, 1978, and he was adopted by Cindy's third husband, Mike Williams. He is now Jessie A. Williams and he has a brother, Phillip M. Williams, born October 22, 1984.

Billie Ann and Ernie L. Janitschek reside at Bellingham, Washington.

(6) BOBBY FRANK BASS, born October 27, 1932, married Juanita Brown, born August 22, 1932. They live in Texarkana and have three children.

(1a) Frank Bass, born May 3, 1957, married Donna Lee Kirk, born July 30, 1955, and they have three children. Paul Markam Bass and Sarah Elizabeth Bass, twins, born June 7, 1985. Their youngest is Joseph Stockton Bass, born April 20, 1989. Frank and Donna reside in the Dallas area.

(2a) Helen Jane Bass, born June 5, 1959, married David Reese and they have two children. Bryan Reese, born January 25, 1979, and Daniel Stockton Reese, born December 9, 1988. The Reese family resides in Texarkana.

(3a) Joanna Bass, born November 22, 1962, married William "Bill" Malcolm and they have one child. Christopher Malcolm, born January 15, 1986. The Malcolms reside in Little Rock, Arkansas.

A

C

MALCOMB

○ CIVIL WAR 1861-1865 - COMPANY I, 6TH REGIMENT - NC STATE TROOPS

See RPA War Records for complete Article as Published in
WAKE TREASURES Vol 9 No 2 SUMMER/FALL 1999 PG 41-57

Many participants were from Wake Co, NC and nearby
 Counties so the article has been extensively extended
 for RPA Profiles

DETAILS RE CO "I"

MALCOMB, A. C., Private

Enlisted in Wake County on 15 September 1862, for
 the war. Died in Winchester, Virginia, 26 October
 1862. Cause of death not reported.

The company, known as "Cedar Forks Rifles," was
 from Wake and Chatham Counties and enlisted in
 Wake County on 28 May 1861. It went into the camp
 of instruction near Company Shops (Burlington),
 Alamance County, 1 June 1861, and was assigned to
 this regiment [Sixth Regiment] as Company I.
 After joining the regiment, the company functioned as
 a part of the regiment, and its history for the war
 period is recorded as a part of the regimental history.

The information contained in the following roster of
 the company was compiled principally from company
 muster rolls for 20 June 1861, through February 1864,
 and 15 September through December 1864. No
 company muster rolls were found for the period prior
 to 20 June 1861; for March through 14 September
 1864; or for the period after December 1864. In
 addition to the company muster rolls, Roll of Honor
 records, receipt rolls, hospital records, prisoner of war
 records, and other primary records, supplemented by
 state pension applications, United Daughters of the
 Confederacy records, and postwar rosters and
 histories, all provided useful information.

Transcribed by Madlyn Jamison

Source: Jordan, Weymouth T. Jr., compiler and Louis H.
 Manarin, Unit Histories; *North Carolina Troops, 1861-
 1865: A Roster: Vol. IV Infantry* (Raleigh, N.C.: Office
 of Archives and History, 1973) The North Carolina
 Archives has generously granted permission to *Wake
 Treasures* to reprint the history of Company I, 6th
 Regiment N.C. State Troops in this journal issue.

BEVERLY DELL MALDEREY

○ The Noaman Mills Family By W.A. Mills - Pg 59, 60

I. Abraham Mills

A. Noaman Mills

1. Lucretia Mills
2. Nathan Mills

CGM of RPH

He m'd (1st) H. H. (Broodwell) W
 [widow of Parker Upchurch -
 - children = #1 & #2 [RPH use
 Hamet Hawkins Broodwell - W.A
 Mills use Hawkins Hamett]
 He m'd (2nd) Mary Francis White -
 neek - children = #3 → #12

CHILD

#7 = DELLA
 FLOYD MILLS →

WHO HAD 5
 CHILDREN

#1, 2, 3

PRESENTED

HERE →

7. Della Floyd Mills (b 19 Sep 1879, d 21 Aug 1966) m 6 Oct 1897 Sterling Joab Cooper (b 7 Mar 1869, d 9 Feb 1930). Married by Bap. Min. J.M. White, in Wake Co., NC (White Oak Twp.). Buried at Piney Grove Cem., Fuquay-Varina, NC. Resided in Wake Co., NC (White Oak Twp.) on FC/1900. Della lived to age 86.

- (1) Millard Theodore Cooper (b 13 Jul 1904, d 21 Jul 1969) m 19__ Louie Paul. He is buried at Montlawn Mem. Park, Raleigh, NC.
- (2) Bayard Joab Cooper (b 5 Mar 1906, d 26 Jun 1950) m 1930 Vevie Lee Squires (b 1904, d 26 Jun 1950). Buried in Smithburg, WV. Children:
 - (A) Philmore J. Cooper (b 6 Apr 1932) m 1956 Beverly Dell Malderey (b 2 Oct 1934). He m 2ndly 1978 Judith Diane Angel (b 3 Feb 1941).
 Philmore & Beverly's children:
 - (a) Linda Leecia Cooper (b 10 Aug 1957) m Oct 1992 James Costeloe.
 - (b) Gregory Lee Cooper (b 25 Feb 1962) m Jun 1988 Rhonda Durham (b 1966).
 Their children:
 - b1) Sara Cooper (b 5 May 198_).
 - b2) Amber Cooper (b 6 Jan 1990).
 - b3) Gregory Lee Cooper, Jr. (b 9 Aug 1993).
 - (B) Roger Cooper (b 1935, d 26 Jun 1950).
 - (C) Karen Cooper (b 1937, d 26 Jun 1950).
 - (D) Linda Cooper (b 1941, d 26 Jun 1950).
 - (E) Nelda Cooper (b 1947, d 26 Jun 1950).
- (3) Willa Lee Cooper (b 27 Sep 1908, d 9 Dec 1984) m 19__ Ira Clay Thrower (b 8 Sep 1911, d 31 Dec 1969). Buried at Montlawn Mem. Park, Raleigh, NC. Their children:
 - (A) Ira Lee Thrower (b 18 Jul 1937, d 24 Mar 1990) m 19__ _____.
 Their children: John, Stacey, and Jo Ann Thrower.
 - (B) Gail Floyd Thrower (b 12 Feb 1941) m 19__ Norman Earl Edwards.
 She m 2ndly 16 Mar 1975 John E. Klein. Gail & Norman's child:
 - (a) Gary Lee Edwards (b 3 Dec 1965).
 - (C) Eunice Faye Thrower (b 9 Oct 1944) m 6 May 1961 Roger McCoy Tippett (b 6 Dec 1943).
 Their children:
 - (a) Roger Michael Tippett (b 8 Apr 1964) m 24 Oct 1981 Jeanne Kornegay.
 Their child:
 - a1) Shawn Michael Tippett (b 7 Jun 1984).
 - (b) Jeffrey Clay Tippett (b 6 Aug 1967).
 - (c) Kimberly Faye Tippett (b 15 Oct 1975).

AMANDA MARIE MALDONADO

○ CA Bitter

MDM

MALDONADO	AMANDA	MARIE	05/02/1992	FEMALE	UPCHURCH	SAN DIEGO
-----------	--------	-------	------------	--------	----------	-----------

CABB MALENE

① see p^{ts} 27 APR 1985 Eddie Memonck to RPN
Sale re Code Bann Estate 30 NOV 1804/1806 p^g 371
372
Code Bann md Ruthy Stuckland. Present at
Sale Calix Malena, Banyu, Baley u, etc.

SELINA ANN MALHEE

XID-39014

○ see Hs 10 JAN 1996 Norma Jean Gooding @ RPM

I. Floyd Freeman Gooding of the George W / John W, III
Subclass - Henry Alvin W line

A. Norma Jean Gooding b 8 JUL 1943 (Austin, Travis Co, TX)

1. Gary Lynn Daniell (Stepson) b 16 AUG 1961 (Austin, Travis Co, TX)
md 3 MAR 1979 (Rockdale, Milam Co, TX) Selina Ann Malhey
b 25 JUN 1961, son of - - Malhey and Betty Joyce Stephens

a. Kassie Lynn Daniell ♀ b 3 AUG 1981 (Temple, Milam Co, TX)

b. Clinton Lee Daniell b 16 SEP 1982 (Temple, Milam Co, TX)

c. No further issue

2. Stephen Leonard Daniell (Stepson) b 31 JUL 1965 (Austin,
Travis Co, TX). still single JAN 1996

3. James Boyd Daniell (Stepson) b 18 APR 1970 (Austin,
Travis Co, TX) still single JAN 1996

REUBEN

MALLABY

NORTH CAROLINA TROOPS 1861-1865 - A ROSTER VOL III INFANTRY
COMPILED BY: LOUIS H. MANARIN - N.C. OFF. OF ARCH. & HISTORY

UNIT: 3rd REGIMENT N.C. STATE TROOPS PAGE(S) 7
B30 IN 1ST RGT N.C. STATE TROOPS
Organized 16 MAY 1861 Garysburg, Northampton Co, NC
1ST, 2ND, 3RD REGTS N.C. TROOPS SERVED TOGETHER

COMPANY K "Holly Shelter Volunteers" Organized in New-Hannover Co, NC - Enlisted at Hogwood Grove 1 JUN 1861

- △ BARLOW, MARTIN, Private
Resided in Wake County where he enlisted at age 24, July 15, 1862, for the war. Died December 15, 1862, in hospital at Richmond, Virginia.
- △ BRINKLEY, WILLIAM A., Private
Resided in Wake County where he enlisted at age 23, July 15, 1862, for the war. Reported on company muster rolls as absent sick from September 5, 1862, through May 15, 1861. Absent without leave from that date until furloughed by the Medical Examining Board on August 15, 1864. Absent on furlough from that date through December, 1864.
- △ BRITT, ALEXANDER A., Private
Resided in Wake County where he enlisted at age 25, July 15, 1862, for the war. Present or accounted for until wounded at Gettysburg, Pennsylvania, on July 2, 1863. Admitted to hospital at Richmond, Virginia, July 19, 1863, with "gunshot wound left hand." Reported as absent wounded through August, 1863. Present or accounted for until October 28, 1864, when he is reported as absent without leave. Absent without leave from that date through December, 1864. Admitted to hospital at Raleigh on January 31, 1865, and returned to duty on February 14, 1865. Captured at Burkeville, Virginia, April 6, 1865. Confined at Newport News, Virginia, where he died June 26, 1865.
- △★ BUNN, DALLAS, Private
Resided in Wake County where he enlisted at age 19, July 15, 1862, for the war. Absent sick from August 27, 1862, through February, 1863. Reported as absent without leave on the August, 1863, muster roll. Shot for desertion on September 5, 1863.
- △ BUNN, GEORGE A., Private
Resided in Wake County where he enlisted at age 27, July 15, 1862, for the war. Reported as absent sick from August 27, 1862, through February, 1863. Present or accounted for until captured at Strasburg, Virginia, on October 19, 1864. Confined at Point Lookout, Maryland, until paroled and transferred to Aiken's Landing, James River, Virginia, for exchange on March 17, 1865.
- △★ BUNN, JAMES D., Private
Resided in Wake County where he enlisted at age 19, July 15, 1862, for the war. Captured at Chancellorsville, Virginia, on May 3, 1863, and paroled the next day. Present or accounted for until reported on the August 11-31, 1863, muster roll as absent without leave. Shot for desertion on September 5, 1863.
- △ BUNN, WESLEY, Private
Resided in Wake County where he enlisted at age 33, July 15, 1862, for the war. Captured at Sharpsburg, Maryland, September 17, 1862, and paroled October 5, 1862. Requested not to be exchanged and was permitted to "proceed to and remain in any of the loyal states."
- △★ DEAL, JAMES M., Private
Resided in Duplin County where he enlisted at age 35, February 1, 1862, for the war. Present or accounted for until captured near Spotsylvania Court House, Virginia, May 12, 1864. Confined at Point Lookout, Maryland, until transferred to Elmira, New York, August 10, 1864. Returned on October 14, 1864, to Point Lookout, where he was paroled for exchange October 29, 1864. Reported as absent prisoner through December, 1864.
- △ ELLIS, WILLIAM H., Private
Resided in Wake County where he enlisted at age 35, July 15, 1862, for the war. Reported as absent sick from September 5, 1862, until his death on April 14, 1863, at Richmond, Virginia, of "pneumonia."
- △ FERRELL, CORDA B., Private
Resided in Wake County where he enlisted at age 30, July 15, 1862, for the war. Company muster roll for July 14-October 31, 1862, reports that he was absent without leave. Reported as being absent in arrest from that date until he "deserted brigade guard November 8, 1863." Prisoner of war records state that he was captured November 9, 1863, at Culpeper, Virginia, and confined at Old Capitol Prison, Washington, D.C. Released at Old Capitol Prison after taking the Oath of Allegiance on March 15, 1864, and was sent to Philadelphia, Pennsylvania.
- △ HERRING, HENRY H., Private
Resided in Wake County where he enlisted at age 33, July 15, 1862, for the war. Muster rolls state that he was left sick at Antietam, Maryland, on September 13, 1862, and died September 18, 1862.
- △ HOLMES, JAMES D., Private
Resided in Wake County where he enlisted at age 27, July 15, 1862, for the war. Died December 15, 1862, at Staunton, Virginia.
- △ HUBBARD, MARK T., Private
Resided in Wake County where he enlisted at age 23, July 15, 1862, for the war. Present or accounted for until he died at Guinea Station, Virginia, March 28, 1863.
- △ JOHNSTON, JESSE V., Private
Resided in Wake County where he enlisted at age 32, July 15, 1862, for the war. Wounded at Gettysburg, Pennsylvania, July 2-3, 1863. Captured in "Western Virginia" on July 30, 1863, and took the Oath of Allegiance.
- △ KEITH, GEORGE A., Private
Resided in Wake County where he enlisted at age 28, July 15, 1862, for the war. Present or accounted for until reported as "missing from line of battle at Fredericksburg, Virginia, December 15, 1862."
- △ MALLABY, REUBEN, Private
Resided in Wake County where he enlisted at age 21, July 15, 1862, for the war. Died at Strasburg, Virginia, December 1, 1862.
- △ MEDLIN, WILLIAM S., Private
Resided in Wake County where he enlisted at age 28, July 15, 1862, for the war. Died in hospital at Richmond, Virginia, September 8, 1862, of "typhoid fever."
- △ PRIVETT, KEARNEY, Private
Resided in Wake County where he enlisted at age 19, July 15, 1862, for the war. Captured at Sharpsburg, Maryland, September 17, 1862, and paroled and exchanged at City Point, Virginia, November 10, 1862. Shot for desertion on September 5, 1863.
- △ RAY, BURWELL J., Private
Resided in Wake County where he enlisted at age 30, July 15, 1862, for the war. Absent sick from August 27, 1862, through December, 1864.
- △ SCARBORO, GEORGE D., Private
Resided in Wake County where he enlisted at age 20, July 15, 1862, for the war. Died at Richmond, Virginia, September 10, 1862, of "measles."
- △ WATKINS, DANIEL, Private
RESIDED IN WAKE CO WHERE HE ELISTED AT AGE 26 ON 15 JULI 1862 FOR THE WAR. WOUNDED AT CHANCELLORSVILLE, VA 3 MAY 1863 AND DIED FROM WOUND 25 MAY 1863

CAMERAL LEIGH MALLARD

○ See: The Robert Debnam Family 1636-2000 By D. H. Debnam

I (423) JAMES MITCHELL DEBNAM, son of MALLIE THURSTON DEBNAM and MARY EFFIE MITCHELL, was born 04SEP1928. He married LILLIE JOYNER FERRELL 27JUL1951 WAKE CO., N.C. LILLIE was born 03JUL1930, daughter of LORNA BAKER and WILLIE T. FERRELL.

A (985) JAMES MITCHELL DEBNAM, JR., son of JAMES MITCHELL DEBNAM and LILLIE JOYNER FERRELL, was born 05MAR1954. He married HILDA JANE WOOTEN 04MAY1986. HILDA was born 12DEC1951 PENDER CO., N.C., daughter of HAZIE VIREE BOWEN and PERCY McDONALD WOOTEN. JIM and HILDA have no children.

B (986) JO LYNETTE DEBNAM, daughter of JAMES MITCHELL DEBNAM and LILLIE JOYNER FERRELL, was born 11JUL1957. She married KENNETH DEXTER ROBERTS 25SEP1988 WAKE CO., N.C. DEXTER was born 29NOV1957 JACKSON ALA., son of CAROLYN MYRTLE BRAZELTON and FRED BREWER ROBERTS.

Children (ROBERTS) by KENNETH DEXTER ROBERTS:

1 2031. i. NATHAN ANDREW ROBERTS, b. 22FEB1992, MECKLENBURG CO., N.C.

C (987) CINDY LU DEBNAM, daughter of JAMES MITCHELL DEBNAM and LILLIE JOYNER FERRELL, was born 07JUL1965 WAKE CO., N.C. She married GARY LEE MALLARD 04MAR1989 WAKE CO., N.C. GARY was born 15NOV1963 Ft. BENNING, GA., son of PATRICIA ANN ANDREWS and VIRGIL LEE MALLARD.

Children (MALLARD) by GARY LEE MALLARD:

- 1 2032. i. CAMERAL LEIGH MALLARD (TRIPLET), b. 23AUG1992, WAKE CO., N.C.
2 2033. ii. KAYLA ASHLEY MALLARD (TRIPLET), b. 23AUG1992, WAKE CO., N.C.
3 2034. iii. LAURA NICOLE MALLARD (TRIPLET), b. 23AUG1992, WAKE CO. N.C.

GARY LEE MALLARD ①

○ See: The Robert Debnam Family 1636-2000 By D. H. Debnam

I (423) JAMES MITCHELL DEBNAM, son of MALLIE THURSTON DEBNAM and MARY EFFIE MITCHELL, was born 04SEP1928. He married LILLIE JOYNER FERRELL 27JUL1951 WAKE CO., N.C. LILLIE was born 03JUL1930, daughter of LORNA BAKER and WILLIE T. FERRELL.

A (985) JAMES MITCHELL DEBNAM, JR., son of JAMES MITCHELL DEBNAM and LILLIE JOYNER FERRELL, was born 05MAR1954. He married HILDA JANE WOOTEN 04MAY1986. HILDA was born 12DEC1951 PENDER CO., N.C., daughter of MAZIE VIREE BOWEN and PERCY McDONALD WOOTEN. JIM and HILDA have no children.

B (986) JO LYNETTE DEBNAM, daughter of JAMES MITCHELL DEBNAM and LILLIE JOYNER FERRELL, was born 11JUL1957. She married KENNETH DEXTER ROBERTS 25SEP1988 WAKE CO., N.C. DEXTER was born 29NOV1957 JACKSON ALA., son of CAROLYN MYRTLE BRAZELTON and FRED BREWER ROBERTS.

Children (ROBERTS) by KENNETH DEXTER ROBERTS:

1 2031. i. NATHAN ANDREW ROBERTS, b. 22FEB1992, MECKLENBURG CO., N.C.

C (987) CINDY LU DEBNAM, daughter of JAMES MITCHELL DEBNAM and LILLIE JOYNER FERRELL, was born 07JUL1965 WAKE CO., N.C. She married GARY LEE MALLARD 104MAR1989 WAKE CO., N.C. GARY was born 15NOV1963 Ft. BENNING, GA., son of PATRICIA ANN ANDREWS and VIRGIL LEE MALLARD.

Children (MALLARD) by GARY LEE MALLARD:

1 2032. i. CAMERAL LEIGH MALLARD (TRIPLET), b. 23AUG1992, WAKE CO., N.C.

2 2033. ii. KAYLA ASHLEY MALLARD (TRIPLET), b. 23AUG1992, WAKE CO., N.C.

3 2034. iii. LAURA NICOLE MALLARD (TRIPLET), b. 23AUG1992, WAKE CO. N.C.

GARY

MALLARD (2)

Zebulon Record THUR 21 JAN 1993 Zebulon, NC

Toddler three of a kind!

Mallards have full house

By DENA BOYETTE HEIGHT
Record Staff Writer

Triplets. Think about it. Not just one small and delicate infant who is dependent on you, but three!

At least with twins, dad can take care of one while mom stays busy with the other. But with three, it would reason that the parents would need extra hands.

When Cindy and Gary Mallard of Zebulon found out they had reached the triple crown of child-birth, well, needless to say, they were shocked.

When the ultrasound revealed three little ones, Mallard said he thought the doctors "were joking. I didn't believe it."

And mom, she was left speechless. "I always said I'd have twins because Gary's family on both sides has twins," she said. But when she found out at 10 weeks she was carrying triplets, she was at a total loss for words. "I couldn't say anything."

Unlike many cases where triplets are born, the Mallards were not taking fertility drugs.

"Usually, everybody else happens that way," said Mallard. "The chances (of having triplets) are a lot higher with fertility drugs."

Not only were the Mallards making fast plans to prepare for

the arrival of three babies, but the pace quickened a bit when they arrived two months early.

On Aug. 23, 1992, the Mallards

welcomed Kayla Ashley, Cameral and Laura Nicole into the world. The baby girls were delivered by cesarean section, which



Photo by Dena Height

And babies make five

Zebulon couple Cindy and Gary Mallard pose with their 5-month-old triplets (from left) Laura, Cameral and Kayla.

probably would have happened anyway, explained dad, but the decision was cinched when it was discovered Kayla was a breech

birth.

The babies weighed between 2 pounds, 2 ounces and 2 pounds, 8 ounces, and they were not released from Wake Medical Center until 75 days after their births.

Kayla was the oldest and the smallest, and Cameral was the biggest, the parents said, but she also had the most problems after birth. Dad recalls that Cameral seemed to have the most trouble breathing and her chest would look sunken in at times, but she finally pulled through. "I think she's the most determined." All three were in intensive care for one month.

Monday morning as the Mallard family was sitting in Debnam Hardware, which is operated by Mrs. Mallard's parents, James and Lillie, nearly every customer had to stop and take a look at the triplets.

One man couldn't have put it better when he told the parents, "I saw the carriage up front and it just took my breath," referring to the three-seater carriage, which the Mallards call "the limo."

Almost everyone asked how the parents could tell them apart.

"They don't look much alike to us," said Mallard, but Mrs. Mal-

lard admits it can be a little difficult when they're all bundled up. But once they're out of their coats and bonnets, the parents have no trouble distinguishing between the three. Two of the babies have birthmarks.

Triplets can be identical, said Mallard, but a DNA test is taken at a later time to make that determination.

They may look alike, but each baby is developing its own per-

sonality. Along with Cameral's determination, Kayla gives you the most smiles, said Mrs. Mallard, adding she can also be the fussiest.

Laura will probably be the first one to speak because she will stare at someone's mouth when they're talking and move her mouth along with them, said mom.

Mrs. Mallard's mother has been helping out since the triplets have been home, and once Mrs. Mallard returns to work Feb. 1 at the

N.C. Department of Revenue, grandmom will begin baby-sitting duties.

The hardest part so far, said the parents, are getting the triplets in and out of the car. "We'll have to buy a van in the next couple of weeks," said Mallard.

Another issue with triplets is the amount of money needed, said Mrs. Mallard, explaining the babies go through a case of milk and a case of diapers per week.

The best advice to give expectant parents of three, she said, "is start saving your money now."

GEORGE EDWARD MANGUM

(C) Zebulon Record THUR 19 NOV 1992 Zebulon, NC (4)

Charges filed in fatal crash

Last week, Wendell authorities charged George Edward Mangum, 59, of Wendell, with "death by vehicle" and "failure to secure a trailer" in connection with a wreck which resulted in the death of a Zebulon woman, Debra W. Burge.

Mangum's trial date is Jan. 8, 1993, at 9 a.m. at the Wendell courtroom.

The wreck occurred on Tuesday, Nov. 3, at the intersection of Wilson Avenue and Whitley Way in Wendell. Loaded with wood, a trailer came loose from a Wake County Housing Authority pickup truck, driven by Mangum, crossed the center line and collided head-on with Mrs. Burge's station wagon.

Mrs. Burge's 2½-year-old daughter, Kelly, who was in a child safety seat, received only minor injuries.

Wendell Police Chief Pat O'Brien explained that both of the charges are considered misdemeanors.

JENNIE LAW MALLARD

THE SCOTT FAMILY OF SWIFT CREEK TWP OF WAKE CO., NC
RECORDS FOR CARRIE IRVINE SCOTT - BUR-INWOOD - RPU 13 NOV 2011

1870 CENSUS - FL
LEON CO. TALLAHASSEE
A M Scott HD 1828 32 PA
Clara M Scott W/F 1847 23 PA
Ralph Scott 1869 1 PA
Carrie Scott 1870 4/12 FL
Martha Johnson 1823 47 VA
L B. NURSE

1880 CENSUS - PA
CUMBERLAND CO.
MECHANICSBURG
Name RETIRED MERCHANT Age
George H. Bucher HD 1798 82 PA
Hannah H. Bucher W/F 1812 68
Ellen Bucher DAU 1842 38
Anna C. Bucher 1844 36
Hannah C. Bucher 1850 30
Clara Scott 1847 33
Ralph B. Scott GS 1868 12
Carrie I. Scott GD 1870 10 FL

1900 CENSUS - GA
DEKALB CO. - DECATUR

Name MD BRN [2, 0] Age
Clare Cassels HD 1851 49 PA
Carrie Scott DAU 1870 30 FL
R. B. SCOTT - NEAR

1910 CENSUS - GA
FULTON CO ATLANTA
WARD 2

Name [3, 2] Age
Clare Cassels HD, W/P 1847 63 PA
Callie Scott DAU 1870 40 FL
Edgar Killian R/MER 1886 24 NC
Walker Lee R/MER 1886 24 NC

1920 CENSUS - GA
DEKALB CO - KIRKWOOD

Clare S Cassels HD 1847 72 PA PA PA
I W/P [72??]
Carrie J Scott DAUS 1871 49 FL PA PA

1930 CENSUS - GA
DEKALB CO - ATLANTA
Carrie R Scott HD 1870 60 FL
Fannie Jones S/P-B [1887] 43 GA

North Carolina Death Certificates,

Name: **Miss Carrie Irvine Scott**

Gender: Female Race: White Age: 76

Birth Date: 15 Jan 1870

Birth Place: Georgia

Death Date: 6 Aug 1946

Death Location: Condconry, Halifax

Father's Name: Alfred M Scott

Mother's Name: Clare M Bacher

Residence: Spring Hill, Halifax, North Carolina

I. ALFRED MCILLAINE SCOTT
1839 - 1876 MD 19 SEP 1867
(CUMBERLAND CO., PA)

CLARA MARIA BUCHER b 1846 P/O GEO. H. BUCHER

[After A. M. SCOTT died in 1876 his widow Clara M. Scott appears under her maiden name in her father's home in PA in 1880 with her two children. The 1900 GA shows Clara has md a Mr Cassels]

A. Ralph Bucher Scott b 30 OCT 1867 (PA)
d 20 FEB 1929 (Raleigh, NC) (BUR-INWOOD)

ma () Jennie Law Mallard - 7 children

B. CARRIE IRVINE SCOTT b 15 JAN 1870 (FL) [Deaths Cert. err in reporting b GA]
d. 6 AUG 1946 (Condconry TWP, Halifax Co, NC) (BUR-INWOOD)
(Residence - Spring Hill, Halifax Co, NC)
Never married.

Explanation: Carrie was b FL, was in PA in 1880 then in DeKalb Co, GA 1900, 1910, 1920 + 1930 - but died in Halifax Co, NC in 1946 - Bur INWOOD. She & her MOT bought 1.5 A

INWOOD BAPT. CH. CEM from my uncles
SWIFT CREEK TWP, WAKE CO, NC in 1929.
MEMBERS OF THE SCOTT FAMILY

1. Scott, Carrie Irvine, b. 1870, d. 1946, dau. of Alfred M. & Clare B. Scott
2. Scott, Clare Bucher, b. 31 Dec 1892, d. 21 Feb 1975, w/o James Baxter Johnson, P/O No 4
3. Scott, Jennie Law, b. 21 Sep 1894, d. 19 Oct 1980, w/o Albert Fred Taylor
4. Scott, Ralph Bucher, b. 1868, d. 1929, Mason [BRO OF No 1]

JENNIE LAW MALLARD

RECORDS FOR THE SCOTT FAMILY OF SCTWP-WAKE CO., NC
RPU-ZNDU2011

1910 CENSUS - NC - WARD 4 - WAKE CO. RALEIGH
1920 - NC - WARD 4 WAKE CO. RALEIGH
1930 - NC - WAKE CO. SWIFT CREEK TWP

Name	ADKINS RD MD 18 YRS SUPER. COTT? HD	Age	RENTS	Name	HOLLY SPRS RD SALES - BAKERY	Age	
R B Scott	HD	1869 41 PA	Name SUPERINTENDENT GUNNO FACTORY.	A Fred Taylor	HD	1889 41 NC	
Jinnie L Scott	WIF [6,6]	1869 41 GA	Ralph B Scott	HD	1869 51 PA	Jennie S Taylor	WIF 1895 35 GA
Clara Scott	DAU	1893 17	Jennie Scott	WIF	1892 48 GA	Jean Taylor	DAU #1 1919 11 NC
Jennie L Scott		1895 15	Carrie H Scott	DAU	1901 19 GA	Fred Taylor	SON #2 1924 6 NC
Agnes E Scott		1898 12	Mary E Scott	DAU	1903 17 GA	Agnes Taylor	DAU #3 1926 4 NC
Carry L Scott		1901 9	Lensoa Scott	DAU	1908 12 VA		2/12
Elizabeth Scott		1903 7	Allie Scott	DAU	1912 8 NC	Marie Taylor	DAU #4 1928 2 NC
Leonora N Scott		1908 2 VA	Mike Cane	LODGER	1863 57 IRE		2/12
CH Musselman	COUSIN	1862 48 PA	Frank Worth	B	1885 35 NC	Scott Taylor	5 1930 3/12
			Earl Watt	B	1892 28 NC	Jennie Scott	MIL-WID 1867 63 GA
						Lenora Scott	SIL HOSE SEC - S 1908 22 VA
						Allie Scott	SIL SEC - S BANK 1912 18 NC

Irvine Family Tree Owner: KateSutcliffe

I. ALFRED McILVAINE Clara Maria Bucher

SCOTT B 1839 D 1876 Birth 10 Nov 1846 in Clarks Valley, Dauphin, Pennsylvania, USA

MD 10 SEP 1867 (PA) Death

CLARA MARIA BUCHER b 1846 1867 19 Sep Age: 20

Marriage to Alfred McIlvaine Scott Cumberland, Pennsylvania, United States

Spouse & Children

Alfred McIlvaine Scott 1839 - 1876

Ralph Bucher Scott 1867 - 1929

Carrie I Scott 1870 -

Ralph Bucher Scott

Birth 30 Oct 1867 in Pennsylvania, USA

Death 20 Feb 1929 in Raleigh, Wake, North Carolina

Owner: basketekase2008

susie smith

1870 Residence Tallahassee, Leon, Florida

1880 Residence Mechanicsburg, Cumberland, Pennsylvania, Age: 13

1891 Marriage to Jennie Law Mallard abt Georgia, USA Age: 24

1900 Residence Militia District 631, Decatur (Excl. Decatur Town), De Kalb, Georgia Age: 33

parents

Alfred McIlvaine Scott 1839 - 1876

Claire Maria Bucher 1846 -

Show siblings

Spouse & Children

Jennie Law Mallard 1868 -

Clare Scott 1892 - 1975

Jennie Scott 1894 -

Agnes Scott 1898 -

Clare Scott

Birth 31 Dec 1892 in De Kalb, Georgia, USA Death 21 Feb 1975

Jennie Scott

Birth Sep 1894 in De Kalb, Georgia, USA Death

Agnes Scott

Birth May 1898 in De Kalb, Georgia, USA Death

Irvine Family Tree

Owner: KateSutcliffe

Carrie I Scott

Birth 1870 in Tallahassee, Leon, Florida, USA Death

Family Members

Parents

Alfred McIlvaine Scott 1839 - 1876

Clara Maria Bucher 1846 -

4. CARRIE L/H SCOTT b 1901 (GA)

5. MARY ELIZABETH SCOTT b 1903 (GA)

6. LENDRA N. SCOTT b 1908 (VA)

7. ALLIE SCOTT b 1912 (NC)

B. CARRIE IRVINE SCOTT b 1870 (TALLAHASSEE, LEON CO., FL) d 1946 (NC) (BUR - INWOOD)

A. RALPH BUCHER SCOTT b 1867 (PA) d 1929 (RALEIGH, NC) (BUR - INWOOD)

WAKE CO., NC) MD APT 1891 (GA) JENNIE LAW MALLARD b 1868 (GA)

1. CLARE BUCHER SCOTT b 31 DEC 1892 (DEKALB CO., GA) d 21 FEB 1975 (NC) (BUR - AS FAT)

MD C) JAMES BAXTER JOHNSTON

2. JENNIE LAW SCOTT b 21 SEP 1894 (DEKALB CO., GA) d 19 OCT 1980 (NC) (BUR - AS FAT) MD APT 1916 ()

ALBERT FRED TAYLOR b 1889 (NC) - FIVE CHILDREN

3. AGNES E. SCOTT b 1898 (GA) (DEKALB CO.)

4. CARRIE L/H SCOTT b 1901 (GA)

5. MARY ELIZABETH SCOTT b 1903 (GA)

6. LENDRA N. SCOTT b 1908 (VA)

7. ALLIE SCOTT b 1912 (NC)

B. CARRIE IRVINE SCOTT b 1870

(TALLAHASSEE, LEON CO., FL) d 1946 (NC) (BUR - INWOOD)

JENNIE LAW MALLARD 3

RECORDS FOR THE ALBERT FORD TAYLOR FAMILY OF SCTWP, WAKE CO, NC - RPU 3 NOV 2011

1900 CENSUS - NC
WAKE CO, SCTWP

1910 - CENSUS - NC
NORTH SCTWP - WAKE CO.

1920 CENSUS - NC
WAKE CO. SCTWP

Name	MO	YRS	Age
Albert F Taylor	HD	JUN 1855	44 NC
Mattie M Taylor	WIFE	APR 1865	35
Ora H Taylor	DAU	FEB 1882	18
Mamie L Taylor	DAU	SEP 1884	15
Lizzie L Taylor	DAU	JUN 1887	12
Albert F Taylor	SON	APR 1889	11
Evelyn G Taylor	DAU	JUL 1895	

Name	FARMER	Age
Albert Taylor	HD	1855 55 NC
Mallie M Taylor	WIFE	1865 45
Ora Taylor	DAU	1882 28
Mammie Taylor	DAU	1885 25
Fred Taylor	SON	1889 21
Evelyn Taylor	DAU	1895 15

Name	Age
A F Taylor HD	1856 64
Mattie M Taylor WIFE	1865 55

1930 CENSUS - NC
WAKE CO. SCTWP

Name	Age
A Fred Taylor HD	1889 41 NC
Jennie S Taylor WIFE	1895 35 GA
Jean Taylor DAU	1919 11 NC
Fred Taylor SON	1924 6 NC
Agnes Taylor DAU	1926 4 NC 2/12
Marie Taylor DAU	1928 2 NC 2/12
Scott Taylor	1930 3/12
Jennie Scott MIL-WD	1867 63 GA
Lenora Scott SIL SEC-S	1908 22 VA
Allie Scott SIL SEC-S	1912 18 NC

HOLLY SPRING RD
SALES - BAKERY

Welchfam Owner: jjudyjam

- I. ARTHUR TAYLOR d 1765
- A. WILSON TAYLOR b 1752
- MO () SARAH MOORE 1758 - 1791
- I. WM FORD TAYLOR 1785 - 1865
- MO () ELIZABETH HORN d 1847
- Q. KINCHEN TAYLOR 1814 - 1863
- MO () SARAH LANE
- L. JOSEPHINE TAYLOR
- ii. ALBERT FORD TAYLOR - MD → 1855 - 1925 (BUR - INWOOD)
- (I) ORA A. TAYLOR
- (II) MAMIE TAYLOR
- MO () ARCHIE LASSITER
- (III) LIZZIE L. TAYLOR
- (IV) ALBERT FRED TAYLOR, JR
- MO () JENNIE LAW SCOTT D/O (MALLARD) SCOTT
- (A) JEAN LAW TAYLOR
- (B) ALBERT FRED TAYLOR, JR
- (C) AGNES SCOTT TAYLOR
- (D) MATTIE MARIE TAYLOR
- (E) HOWARD SCOTT TAYLOR
- (F) EVELYN G. TAYLOR
- iii. EMMA TAYLOR
- iv. ELLA TAYLOR
- v. ORA TAYLOR
- vi. MARINA TAYLOR

Albert Ford Taylor
Birth 30 June 1855 in North Carolina, United States
Death 25 Jul 1925 in Swift Creek, Wake, North Carolina

Family Members

Parents

Kinchen Taylor
1814 - 1863

Sarah Lane
1819 - 1875

Show siblings

Spouse & Children

Mattie M

Howard

Ora H Taylor
1882 -

Mamie L Taylor
1884 -

Lizzie L Taylor
1887 -

Albert F Taylor
1889 -

Evelyn G Taylor
1894 -

Kinchen Taylor
1814-1863

Spouse & Children

Sarah Lane

Josephine Taylor

Albert Ford Taylor

Emma Taylor

Ella Taylor

Ora Taylor

Martha "D" Taylor

Siblings

- Arthur Taylor -1765
- Wilson Taylor 1752-
- William Ford Taylor 1785-1865
- Edward Moore 1735-1783
- Sarah Moore 1758-1791
- Elizabeth -1789
- Thomas Horn -1827
- Elizabeth Horn -1847

JENNIE LAW MALLARD (4)

○ IN WOOD BAPT CH CEM - SWIFT CREEK TSP - WAKE CO.,
NC - MEMBERS OF THE MALLARD FAMILY

Mallard, Jennie Law, b. 12 Jul 1867, d. 26 Feb 1939, w/o Ralph Bucher Scott

JENNIE LAW MALLARD ⑤

○ INWOOD BAPTIST CHURCH CEMETERY, WAKE CO, NC
SWIFT CREEK TOWNSHIP - RHAMKATTE - INSCRIPTIONS
RECORDED BY RPH 19 JUN 2006. RPH NOTES BELOW MELD
DETAILS ON STONES & CHURCH LIST PRINTED 16 FEB 2000
LATER INPUTS SHOWN BY []. FAMILY SCOTT

124 CARRIE IRVINE SCOTT 1870-1946 D/125

125 CLARE M. (BUCHER) SCOTT 1846-1926

↳ WIFE OF ALFRED M. SCOTT & L. M. CASSELS

126 RALPH BUCHER SCOTT 1869-1929

127 JENNIE LAW MALLARD SCOTT 12 JUL 1867 - 26 FEB 1939

↳ WIFE OF 126

JENNIE LAW MALLARD

○ WAKE HERITAGE BOOK - FAMILY 875 - FAMILY OF ALBERT FORD TAYLOR & MATTIE M. HOWARD

I. FORD TAYLOR MD (C) ELIZABETH - - LIVED NASH CO, NC

A. KINCHEN TAYLOR b 21 MAR 1814 MD (C) SARAH LANE - LIVED NASH CO, NC

I. ALBERT FORD TAYLOR 30 JUN 1855 - 25 JUL 1925 } STARTED HENDERSON
 MD (C) MATTIE M. HOWARD 1 APR 1865 - 20 JUL 1925 } INC - MOVED TO
 D/O LUCIUS HOWARD & ELVIRA PIPER (RALEIGH, NC) RHYAMKATTE

Q. ORA ANNETTE TAYLOR 14 FEB 1882 - 30 AUG 1973 - NM - TEACHER

b. MAMMIE LANE TAYLOR 18 SEP 1885 - 3 JUL 1958 MD 2 OCT 1912 (LENWOOD)

x. MATTIE ELIZABETH LASSITER b 27 AUG 1913 ARCHER LEE LASSITER
 Teacher, Librarian, Church worker

ii. MARY EVELYN LASSITER b 4 FEB 1915 MD (C) CLYDE MONROE WEBSTER

(I) WALTER ALLEN WEBSTER

iii. DORIS JEANETTE LASSITER b 6 FEB 1917
 MD (C) JOEL HENNING GREGOWSKI

(I) JOEL HENRY GREGOWSKI
 (A) AMY GREGOWSKI

iv. MARGARET LEIGH LASSITER b 28 JUL 1921
 MD (C) EDWARD WOLLMAN

(II) JEANETTE GREGOWSKI
 MD (C) DAN SWAIN
 (A) CHRISTINA MARIE SWAIN

C. LIZZIE LEIGH TAYLOR 1884 - 1934 MD (C)
 CHARLES A. BALLENTINE 1905 - 1967

i. ELIZABETH MAY TAYLOR BALLENTINE
 7 FEB 1910 - 14 JUN 1910

(III) CAROL GREGOWSKI SWAIN
 MD (C) - - KIRKLAND
 (A) COREEN ELIZABETH KIRKLAND

(IV) ROSEMARIE GREGOWSKI

d. ALBERT FRED TAYLOR, SR 5 APR 1889 - 28 FEB 1970
 MD (OAK GROVE, RALEIGH, BRIDES HOME) JENNIE
 LAW SCOTT 21 SEP 1894 - OCT 1980 D/O RALPH
 SCOTT & JENNIE MALLARD

i. JEAN LAW TAYLOR 31 AUG 1918 - 1 AUG 1982

ii. AFT, JR b 7 MAR 1924 AFTER WWII LIVED
 RK MD (C) SHIRLEY OLSEN

iii. AGNES SCOTT TAYLOR b 3 JAN 1926
 MD (C) WOODROW W. GRANT

iv. MATTIE MARIE TAYLOR b 3 JAN 1928
 MD (C) MILTON DIXON

v. HOWARD SCOTT TAYLOR 14 DEC 1929 - 14 SEP 1937

(I) FAME MARIE TAYLOR

(II) ERIC ALBERT TAYLOR

(III) LEONORA JEAN TAYLOR

(I) WILSON GRANT
 MD (C) COSETTE THOMPSON

(A) CHERYLELIZABETH

(B) LISA GRANT

COSETTE GRANT

e. EVELYN GLADYS TAYLOR 8 JUL 1894 - 26 JUL 1929
 MD (C) HUBERT LEROY PAGE

i. ALICE ANNETTE PAGE b 23 DEC 1921
 MD (C) ROBERT IRWIN

(I) WADE IRWIN MD (C) KAREN PROPIS

(II) KENT IRWIN MD (C) ANITA CARMONE

{(I) OR (II) HAD A SON JUSTIN ALAN IRWIN}

(I) JENNIE SCOTT DIXON

MD (C) REX FRAZIER

(A) BRAD FRAZIER

(B) JENNIE SCOTT

FRAZIER

(II) LISA DIXON

MD (C) CHRIS ALLEN

(III) CHARLOTTE DIXON

MD (C) MARK

DOVER

JENNIE LAW MALLARD

(7)

○ FROM: CONCERNING OUR ANCESTORS - 1980 BY RUTH
BETHEA JOHNSON - PAGE(S) 218

I. Taypley Johnson, Sr

A. Taypley Ormand Johnson, Jr

1. James Alexander Johnson

a. Rufus Leonard Johnson "LEN"

↙ i. James Baxter Johnson

HUSBAND James Baxter Johnson

Birth... August 19, 1885 Place.....
 Chr..... Place.....
 Death... (age 92) 1978 Place.....
 Burial..... Place.....
 Father... Rufus Lenord Johnson Mother (Maiden Name)..... Jane Eleanor Temple ("Lena")
 Mar Oct. 30, 1912 Place..... Raleigh, N. C.
 Other Wives (if any)

Where was information shown on this family record obtained?

WIFE Clare Scott of Raleigh & Atlanta, Ga.

Birth... Dec. 31, 1892 Place.....
 Chr..... Place.....
 Death... Feb. 21, 1975 Place.....
 Burial..... Place.....
 Father... Ralph Bucher Scott Mother (Maiden Name)..... Jennie Lau Mallard
 Other Husb. (if any)

Name and address of person submitting this sheet:

Male or Female	CHILDREN (Give names in full in order of birth)	WHEN BORN			WHERE BORN		State or Country	DIED			MARRIED
		Day	Mo.	Yr.	Town	County		Day	Mo.	Yr.	
	1 James Baxter Johnson, Jr.	25	3	1914							Date <u>Nov. 30, 1939</u> To <u>Frances Shaw</u>
	2 Clare Scott Johnson	4	11	1916							Date <u>Sept. 2, 1939</u> To <u>James F. Powell, Jr.</u>
	3 Ralph Scott Johnson	3	1	1919							Date To <u>Betsy Hayes</u>
	4 Eleanor Temple Johnson	10	7	1928							Date To <u>Edward Barr, Jr.</u>
	5										Date To

○ See: KAYLA ASHLEY MALLARD
The Robert Debnam Family 1636-2000 By D. H. Debnam

I (423) JAMES MITCHELL DEBNAM, son of MALLIE THURSTON DEBNAM and MARY EFFIE MITCHELL, was born 04SEP1928. He married LILLIE JOYNER FERRELL 27JUL1951 WAKE CO., N.C. LILLIE was born 03JUL1930, daughter of LORNA BAKER and WILLIE T. FERRELL.

A (985) JAMES MITCHELL DEBNAM, JR., son of JAMES MITCHELL DEBNAM and LILLIE JOYNER FERRELL, was born 05MAR1954. He married HILDA JANE WOOTEN 04MAY1986. HILDA was born 12DEC1951 PENDER CO., N.C., daughter of MAZIE VIREE BOWEN and PERCY McDONALD WOOTEN. JIM and HILDA have no children.

B (986) JO LYNETTE DEBNAM, daughter of JAMES MITCHELL DEBNAM and LILLIE JOYNER FERRELL, was born 11JUL1957. She married KENNETH DEXTER ROBERTS 25SEP1988 WAKE CO., N.C. DEXTER was born 29NOV1957 JACKSON ALA., son of CAROLYN MYRTLE BRAZELTON and FRED BREWER ROBERTS.

Children (ROBERTS) by KENNETH DEXTER ROBERTS:

1 2031. i. NATHAN ANDREW ROBERTS, b. 22FEB1992, MECKLENBURG CO., N.C.

C (987) CINDY LU DEBNAM, daughter of JAMES MITCHELL DEBNAM and LILLIE JOYNER FERRELL, was born 07JUL1965 WAKE CO., N.C. She married GARY LEE MALLARD 04MAR1989 WAKE CO., N.C. GARY was born 15NOV1963 Ft. BENNING, GA., son of PATRICIA ANN ANDREWS and VIRGIL LEE MALLARD.

Children (MALLARD) by GARY LEE MALLARD:

1 2032. i. CAMERAL LEIGH MALLARD (TRIPLET), b. 23AUG1992, WAKE CO., N.C.

2 2033. ii. KAYLA ASHLEY MALLARD (TRIPLET), b. 23AUG1992, WAKE CO., N.C.

3 2034. iii. LAURA NICOLE MALLARD (TRIPLET), b. 23AUG1992, WAKE CO. N.C.

KATHY

MALLARD

XJD-46899

○ See Itt 28 JAN 1999 Donna Marie Robbins @ RPA

I. Richard U, III - Head of class

A. James U, VII

1. Jamison U

a. Cynthia U

i. Thomas Yancey Robbins

- 5 ROBBINS, William Finley b: 1895 in Benton Co., TN d: 1963 in Paris, Henry Co., TN - Nobles Hospital Buried: 1963 in Paris, Henry Co., TN - Maplewood Cemetery
- +GRAY, Kizzie Marie b: Sep 05, 1899 in Henry Co., TN - Old 23rd District d: 1951 in Paris, Henry Co., TN m: 1913 in Unknown Buried: 1951 in Paris, Henry Co., TN - Maplewood Cemetery
- 6 ROBBINS, Quentin b: Sep 05, 1920 in Henry Co., TN - Old 23rd District
- +LINDSEY, Belle Frances b: Jun 03, 1918 in Benton Co., TN m: Unknown in Unknown
- 7 ROBBINS, Barbara Ann b: Jul 19, 1942 in Unk
- +BREWER, Burk b: Unknown in Unk m: Bef 1967 in Unk
- 8 BREWER, Chad b: Abt 1967 in Unknown
- +GROOMS, Debra b: Unknown in Unknown m: Unknown in Unknown
- *2nd Husband of Barbara Ann Robbins:
- +PANNELL, Unknown b: Unknown in Unknown m: Aft 1968 in Unknown
- 7 ROBBINS, Joe Quentin b: Mar 06, 1949 in Unknown
- +MALLARD, Kathy, b: Unknown in Unknown m: Unknown in Unknown
- 7 ROBBINS, Joy Frances b: Mar 06, 1949 in Unknown
- +SMITH, Kenneth b: Unknown in Unknown m: Unknown in Unknown
- 6 ROBBINS, Jo Cleta b: May 07, 1923 in Unknown
- +SHAW, Harry b: Unknown in Unknown m: Unknown in Unknown
- 7 SHAW, Harry b: Unknown in Unknown
- *2nd Husband of Jo Cleta Robbins:
- +WILLIAMS, James b: Unknown in Unknown m: Unknown in Unknown
- 7 WILLIAMS, James, Jr. b: Unknown in Unknown
- 7 WILLIAMS, Charles Thomas b: Unknown in Unknown
- 5 ROBBINS, Hafford b: 1897 in Tennessee d: 1976 in Unk Buried: 1976 in Unknown
- +MALLS, Marion b: Unknown in Unk m: Unknown in Unk
- 6 ROBBINS, Virginia b: Unknown in Unknown
- 6 ROBBINS, Thomas b: Unknown in Unknown
- 6 ROBBINS, Daniel b: Unknown in Unknown

Laura Nicole Mallard

See: The Robert Debnam Family 1636-2000 By D. H. Debnam

I (423) JAMES MITCHELL DEBNAM, son of MALLIE THURSTON DEBNAM and MARY EFFIE MITCHELL, was born 04SEP1928. He married LILLIE JOYNER FERRELL 27JUL1951 WAKE CO., N.C. LILLIE was born 03JUL1930, daughter of LORNA BAKER and WILLIE T. FERRELL.

A (985) JAMES MITCHELL DEBNAM, JR., son of JAMES MITCHELL DEBNAM and LILLIE JOYNER FERRELL, was born 05MAR1954. He married HILDA JANE WOOTEN 04MAY1986. HILDA was born 12DEC1951 PENDER CO., N.C., daughter of MAZIE VIREE BOWEN and PERCY McDONALD WOOTEN. JIM and HILDA have no children.

B (986) JO LYNETTE DEBNAM, daughter of JAMES MITCHELL DEBNAM and LILLIE JOYNER FERRELL, was born 11JUL1957. She married KENNETH DEXTER ROBERTS 25SEP1988 WAKE CO., N.C. DEXTER was born 29NOV1957 JACKSON ALA., son of CAROLYN MYRTLE BRAZELTON and FRED BREWER ROBERTS.

Children (ROBERTS) by KENNETH DEXTER ROBERTS:

1 2031. i. NATHAN ANDREW ROBERTS, b. 22FEB1992, MECKLENBURG CO., N.C.

C (987) CINDY LU DEBNAM, daughter of JAMES MITCHELL DEBNAM and LILLIE JOYNER FERRELL, was born 07JUL1965 WAKE CO., N.C. She married GARY LEE MALLARD 04MAR1989 WAKE CO., N.C. GARY was born 15NOV1963 Ft. BENNING, GA., son of PATRICIA ANN ANDREWS and VIRGIL LEE MALLARD.

Children (MALLARD) by GARY LEE MALLARD:

1 2032. i. CAMERAL LEIGH MALLARD (TRIPLLET), b. 23AUG1992, WAKE CO., N.C.
2 2033. ii. KAYLA ASHLEY MALLARD (TRIPLLET), b. 23AUG1992, WAKE CO., N.C.
3 2034. iii. LAURA NICOLE MALLARD (TRIPLLET), b. 23AUG1992, WAKE CO. N.C.

KIMBERLY ANN MALLARD

Wendell Record THUR 13 JAN 1994 Wendell, NC

Kimberly Ann Mallard of Wendell and Todd Elliott Jones of Raleigh were united in marriage Dec. 11, 1993, at Trinity Baptist Church in Raleigh. The double-ring ceremony was performed by the Rev. Dr. William Furr.

The bride is the daughter of Patricia Mallard of Wendell and Virgil L. Mallard of Raleigh. Parents of the bridegroom are Patsy Jones of Columbus, S.C., and Mr. and Mrs. Carroll Jones of Raleigh.

The bride's grandmothers are Viola Andrews of Wendell and Mary S. Mallard of Trenton.

Given in marriage by her father, the bride wore a gown of white satin adorned with schiffli embroidery. The keyhole front and back featured pearl drops. The basque waistline was accented with a satin bow at the back.

The gown extended into a scalloped, cathedral-length train embellished with English net decorated with beaded embroidery medallions. She carried a bouquet of white roses and stephanotis accented with pearls.

She was attended by Carolina McCelland as maid of honor. Bridesmaids were Cindy Mallard, sister-in-law of the bride; Brenda Paschal; Sharon McClelland; Regina Stallings; and Charolette Lee.

The attendants each wore a dress with a black velvet bodice and emerald green taffeta skirt. They each carried a single white calla lily.

The ring bearer was Joshua Andrews, cousin of the bride. Serving as flower girl was Brittany Barham. Honorary bridesmaids were Amy Andrews and Jamie Andrews, cousins of the bride.

The bridegroom chose his father to be his best man. The bridegroom wore a black tuxedo with tails, and a black tie and vest.

Ushers were Gary Mallard and Randy Mallard, brothers of the bride; Matt Jones, brother of the bridegroom; Michael Coats; Mike Peterson; Brad Kennon;

and Darren Talley.

The church was decorated with red poinsettias, Christmas greenery, and candelabra on the pews.

Wedding music was presented by Angela Daniels and Harry McDonald, vocalists, and Wayne Rogers, organist.

Amy Tant attended the register, and Amy Hemby handed out bulletins. Nancy Hunter was the wedding director.

The bride is a graduate of East Wake High School and Sherrills University of Cosmetology. She is a hairstylist at Cuts and Curls Plus. Her husband is a graduate of Friendship Christian Schools and Louisburg College, and is employed by the Raleigh Fire Department.

After a wedding trip to Charleston, S.C., the couple will make their home in Raleigh.

Reception

Immediately after the wedding ceremony, the bride's mother hosted a reception in the church fellowship hall. Guests were greeted by Doug and Jennifer Vineyard of Raleigh.

The hall was decorated with poinsettias, Christmas greenery and candles.

The serving tables featured fresh vegetables and fruits with dips, shaved roast beef with snowflake rolls, shrimp cocktail, sweet-and-sour meatballs, chicken tenderloin wrapped in bacon, mushroom caps stuffed with crabmeat, mints, nuts, and wedding cake.

Rehearsal dinner

The bridegroom-elect's parents hosted a dinner at Gregory's in Raleigh after the rehearsal. The bridegroom-elect chose this time to present gifts to the groomsmen.

Bridesmaids' brunch

A bridesmaids' brunch was held at The Meeting Place in Wendell. The event was hosted by the bridal couple-elect's mothers and Joan Jones.



Mrs. Todd Elliott Jones
Kimberly Ann Mallard

Jones,

Mallard marry

R

B

MALLARD

HEN

○ See the 8 AUG 1996 Sarah Jane Smith to R.B.M.

I. Rufus U

A. Henderson U

1. William Green U

a. Clyde U (F) b. 1910 & about 1971 (Near San Diego, CA) (MALLARD)

md (1st) () - - BALLARD U

md 2nd () Sam Johnson U

COULD BE;

R. B. BALLARD

R. B. MALLARD

> i. R. B. — Probably no issue

ii. Carolyn Johnson md () - - - (F) Had 3 or 4 children.

Clyde - died near San Diego, CA about 1971, where she lived most of her life - had 2 children, R.B., (don't know his last name-may be Ballard or Mallard) and Carolyn Johnson. Clyde had R.B. by her first husband (name unknown) and had Carolyn while married to Sam Johnson. I remember "Aunt Clyde" well too. The last time I heard, Carolyn and R.B. were both living in California. I do not think R.B. had any children, but Carolyn had 3 or 4.

VIRGIL

MALLARD

① Zelidon Record THUR 7 OCT 1993 Zelidon, NC



Kimberly Mallard and Todd Jones

Engagement announced

Patricia Mallard of Wendell and Virgil Mallard of Raleigh announce the engagement of their daughter, Kimberly Mallard of Wendell, to Todd Jones of Raleigh, the son of Pat Jones of Columbia, S.C., and Mr. and Mrs. Carroll Jones of Raleigh.

The wedding will be held at 6 p.m. Saturday, Dec. 11, at Trinity Baptist Church in Raleigh. Family members and friends are invited to attend.

VIRGIL LEE MALLARD

○ See: The Robert Debnam Family 1636-2000 By D. H. Debnam

I (423) JAMES MITCHELL DEBNAM, son of MALLIE THURSTON DEBNAM and MARY EFFIE MITCHELL, was born 04SEP1928. He married LILLIE JOYNER FERRELL 27JUL1951 WAKE CO., N.C. LILLIE was born 03JUL1930, daughter of LORNA BAKER and WILLIE T. FERRELL.

A (985) JAMES MITCHELL DEBNAM, JR., son of JAMES MITCHELL DEBNAM and LILLIE JOYNER FERRELL, was born 05MAR1954. He married HILDA JANE WOOTEN 04MAY1986. HILDA was born 12DEC1951 PENDER CO., N.C., daughter of MAZIE VIREE BOWEN and PERCY McDONALD WOOTEN. JIM and HILDA have no children.

B (986) JO LYNETTE DEBNAM, daughter of JAMES MITCHELL DEBNAM and LILLIE JOYNER FERRELL, was born 11JUL1957. She married KENNETH DEXTER ROBERTS 25SEP1988 WAKE CO., N.C. DEXTER was born 29NOV1957 JACKSON ALA., son of CAROLYN MYRTLE BRAZELTON and FRED BREWER ROBERTS.

Children (ROBERTS) by KENNETH DEXTER ROBERTS:

1 2031. i. NATHAN ANDREW ROBERTS, b. 22FEB1992, MECKLENBURG CO., N.C.

C (987) CINDY LU DEBNAM, daughter of JAMES MITCHELL DEBNAM and LILLIE JOYNER FERRELL, was born 07JUL1965 WAKE CO., N.C. She married GARY LEE MALLARD 04MAR1989 WAKE CO., N.C. GARY was born 15NOV1963 Ft. BENNING, GA., son of PATRICIA ANN ANDREWS and VIRGIL LEE MALLARD?

Children (MALLARD) by GARY LEE MALLARD:

1 2032. i. CAMERAL LEIGH MALLARD (TRIPLET), b. 23AUG1992, WAKE CO., N.C.

2 2033. ii. KAYLA ASHLEY MALLARD (TRIPLET), b. 23AUG1992, WAKE CO., N.C.

3 2034. iii. LAURA NICOLE MALLARD (TRIPLET), b. 23AUG1992, WAKE CO. N.C.

VIRGIL LEE MALLARD

○ Zebulon Record THUR 12 JAN 1995 Zebulon, NC

Virgil L. Mallard

Lt. Col. Virgil Lee Mallard, 60, of Raleigh, formerly of Wendell, died Friday, Jan. 6. Graveside service, with military honors, was 2 p.m. Sunday, Jan. 8, at Gethsemane Memorial Gardens, Zebulon.

Surviving: daughter, Kim Jones of Zebulon; sons, Gary Mallard of Zebulon, Randy Mallard of Charleston, S.C.; mother, Mary Mallard of Trenton; sister, Linda Kay Harrison of Tampa, Fla.; four grandchildren. Arrangements by Strickland Funeral Home of Wendell.

○ See It# 30 OCT 1997 Barbara Lynn Chamber D R 04

I. Ellen W. Hill of the Harmon W/ Allen W Subidan -
Benjamin W Line

- A DOROTHY FRANCES⁶ GOLDING, b. November 08, 1912, Kansas City, Jackson County, Missouri.
- B GEORGIA VIRGINIA GOLDING, b. September 06, 1915, Kansas City, Jackson Co., Missouri.
- C MARY KATHARYN GOLDING, b. December 08, 1919, Kansas City, Jackson County, Missouri.
- D MARJORIE ELLEN GOLDING, b. August 15, 1922.
- E BETTY LOUISE GOLDING, b. December 31, 1927, Kansas City, Jackson County, Missouri.

10. BETTY LOUISE⁶ GOLDING (ELLEN W.⁵ HILL, NANCY KATHARYN⁴ UPCHURCH, BENJAMIN³, ALLEN², HARMON¹) was born December 31, 1927 in Kansas City, Jackson County, Missouri. She married GEORGE ZIMMERMAN HULL, JR. September 24, 1955 in Kansas City, Jackson County, Missouri, son of GEORGE HULL and HELEN.

Notes for GEORGE ZIMMERMAN HULL, JR.: → b 1925 d 1996
known as "Sonny" Hull

Children of BETTY GOLDING and GEORGE HULL are:

- i. GEORGE ZIMMERMAN⁷ HULL III, b. July 08, 1957; m. SANDRA.

Notes for GEORGE ZIMMERMAN HULL III:
known as "Zim" Hull

- ii. LUELLEN LYNN HULL, b. August 28, 1960; m. MARK MALLEY, Weston, Platte County, Missouri.
- iii. SARAH SUZANNE HULL, b. July 28, 1961; m. KEVIN SMITH, Weston, Platte County, Missouri.
- iv. JEFFREY OWEN HULL, b. March 12, 1964; m. CYNTHIA KATE LAMBREW, May 31, 1997, Scarborough, Maine.

More About JEFFREY OWEN HULL:

Fact 1: May 31, 1997, married at Saint Maximilian Kolbe Church, Scarborough, Maine.

- 5 George Zimmerman Hull III 1957 -
.... +Sandra
- 6 George Zimmerman Hull IV Abt. 1982 -
- 6 Parker Hull Abt. 1985 -
- 5 Luellen Lynn Hull 1960
.... +Mark Malley
- 6 Noel Malley 1991
- 6 Jackson Malley¹ Abt. 1995

○ See It# 30 OCT 1997 Barbara Lynn Chamber D R B M

I. Ellen W. Hill of the Harmon W/ Allen W Subidan - Benjamin W Line

- A DOROTHY FRANCES⁶ GOLDING, b. November 08, 1912, Kansas City, Jackson County, Missouri.
- B GEORGIA VIRGINIA GOLDING, b. September 06, 1915, Kansas City, Jackson Co., Missouri.
- C MARY KATHARYN GOLDING, b. December 08, 1919, Kansas City, Jackson County, Missouri.
- D MARJORIE ELLEN GOLDING, b. August 15, 1922.
- E BETTY LOUISE GOLDING, b. December 31, 1927, Kansas City, Jackson County, Missouri.

10. BETTY LOUISE⁶ GOLDING (ELLEN W.⁵ HILL, NANCY KATHARYN⁴ UPCHURCH, BENJAMIN³, ALLEN², HARMON¹) was born December 31, 1927 in Kansas City, Jackson County, Missouri. She married GEORGE ZIMMERMAN HULL, JR. September 24, 1955 in Kansas City, Jackson County, Missouri, son of GEORGE HULL and HELEN.

Notes for GEORGE ZIMMERMAN HULL, JR.: → b 1925 d 1996 known as "Sonny" Hull

Children of BETTY GOLDING and GEORGE HULL are:

- i. GEORGE ZIMMERMAN⁷ HULL III, b. July 08, 1957; m. SANDRA.

Notes for GEORGE ZIMMERMAN HULL III:
known as "Zim" Hull

- ii. LUELLEN LYNN HULL, b. August 28, 1960; m. MARK MALLEY, Weston, Platte County, Missouri.
- iii. SARAH SUZANNE HULL, b. July 28, 1961; m. KEVIN SMITH, Weston, Platte County, Missouri.
- iv. JEFFREY OWEN HULL, b. March 12, 1964; m. CYNTHIA KATE LAMBREW, May 31, 1997, Scarborough, Maine.

More About JEFFREY OWEN HULL:

Fact 1: May 31, 1997, married at Saint Maximilian Kolbe Church, Scarborough, Maine.

- 5 George Zimmerman Hull III 1957 -
- +Sandra
- 6 George Zimmerman Hull IV Abt. 1982 -
- 6 Parker Hull Abt. 1985 -
- 5 Luellen Lynn Hull 1960
- +Mark Malley
- 6 Noel Malley 1991
- 6 Jackson Malley Abt. 1995

See It 30 OCT 1997 Barbara Lynn Chamber D RBM

I. Ellen W. Hill of the Harmon W/ Allen W Subdan - Benjamin W Line

- A DOROTHY FRANCES⁶ GOLDING, b. November 08, 1912, Kansas City, Jackson County, Missouri.
- B GEORGIA VIRGINIA GOLDING, b. September 06, 1915, Kansas City, Jackson Co., Missouri.
- C MARY KATHARYN GOLDING, b. December 08, 1919, Kansas City, Jackson County, Missouri.
- D MARJORIE ELLEN GOLDING, b. August 15, 1922.
- E BETTY LOUISE GOLDING, b. December 31, 1927, Kansas City, Jackson County, Missouri.

10. BETTY LOUISE⁶ GOLDING (ELLEN W.⁵ HILL, NANCY KATHARYN⁴ UPCHURCH, BENJAMIN³, ALLEN², HARMON¹) was born December 31, 1927 in Kansas City, Jackson County, Missouri. She married GEORGE ZIMMERMAN HULL, JR. September 24, 1955 in Kansas City, Jackson County, Missouri, son of GEORGE HULL and HELEN.

Notes for GEORGE ZIMMERMAN HULL, JR.: → b 1925 d 1996 known as "Sonny" Hull

Children of BETTY GOLDING and GEORGE HULL are:

- i. GEORGE ZIMMERMAN⁷ HULL III, b. July 08, 1957; m. SANDRA.

Notes for GEORGE ZIMMERMAN HULL III:
known as "Zim" Hull

- ii. LUELLEN LYNN HULL, b. August 28, 1960; m. MARK MALLEY, Weston, Platte County, Missouri.
- iii. SARAH SUZANNE HULL, b. July 28, 1961; m. KEVIN SMITH, Weston, Platte County, Missouri.
- iv. JEFFREY OWEN HULL, b. March 12, 1964; m. CYNTHIA KATE LAMBREW, May 31, 1997, Scarborough, Maine.

More About JEFFREY OWEN HULL:

Fact 1: May 31, 1997, married at Saint Maximilian Kolbe Church, Scarborough, Maine.

- 5 George Zimmerman Hull III 1957 -
- +Sandra
- 6 George Zimmerman Hull IV Abt. 1982 -
- 6 Parker Hull Abt. 1985 -
- 5 Luellen Lynn Hull 1960
- +Mark Malley
- 6 Noel Malley 1991
- 6 Jackson Malley Abt. 1995

LUCY

MALLIX

①

XIV-5429

RE SILAS U BISSY (IL) OF THE RICHARD U, III / BUCKNER U SUBCLAN - RPU 15 NOV 2014

1880 CENSUS - KS

JOHNSON CO
SPRING HILL

Silas Upchurch HD 1857 23 IL
Mollie Upchurch WIF 1858 22 IN
William Upchurch SON MAY 1m KS

1900 CENSUS -

INDIAN TERRITORY
CHEROKEE NATION
TWP 27

Sie Upchurch 1858 42
Mary E Upchurch 1859 41
William A Upchurch 1880 20
John R Upchurch 1883 17
Cynthia B Upchurch 1884 16

1910 CENSUS - OK

NOWATA CO - NOWATA

Silas Upchurch ND 1858 52 IL
Mary E Upchurch WIF 1859 51 IN
William A Upchurch SON 1881 29 KS
Bell Rector DAV 1887 26 KS
William R E Rector 65 1908 2 OK

I. RICHARD U, III - HD of CLAN
A. BUCKNER U

I. SION U

II. SILAS U

III. MD (?) MARY E. WALKER

IV. I WILLIAM ANDERSON U

V. MD (?) LUCY MALLIX

VI. (I) GILDA BELL U

VII. JOHN RICHARD U

III. CYNTHIA BELLE U

MD (?) WILLIAM EARL RECTOR



Cemetery Photo
Added by: Buz

1920 CENSUS - OK

NOWATA CO. - NOWATA

William Upchurch HD 1880 40 KS
Lucy Upchurch WIF 1889 31 IL
Gilda Upchurch DAV 1917 2 OK
[2 11/12]

1930 CENSUS - OK

NOWATA CO - NOWATA

William Upchurch 1881 49 [47]
Lucy Upchurch 1888 42
Gilda Upchurch 1918 12

1940 CENSUS - OK

NOWATA CO
NOWATA

William Upchurch 1881 59
Lucy Upchurch 1888 52
Gilda Upchurch 1918 22

Turner, Lillie May Upchurch 20763936
b. 1891 d. 1983

III. LILLIE MAY U
FAT = ?

Upchurch, Gilda B. 20763948
b. 1917 d. 1982

2 OR MORE OF WAU
Upchurch, Infant Sons 20763954
b. unknown d. unknown
NO DATES

Upchurch, John Richard 20763958
b. 1882 d. 1965

Upchurch, Lucy A. 20763962
b. 1888 d. 1965

Upchurch, Mary E. 20763964
b. Oct. 26, 1858 d. Nov. 22, 1954

Upchurch, Silas 20763968
b. Nov. 25, 1858 d. May 23, 1924

Upchurch, William A. 20763973
b. 1880 d. 1958

8 UPCHURCH
ENTRIES - ALL HAVE

MONU-
MENTS

Nowata Memorial Cemetery
Nowata
Nowata County
Oklahoma, USA

Created by: Will Babb



Added by: Will Babb

VS
MARY
E.
WALKER?
RPU

Place Family Tree

Silas Upchurch

Birth 25 November 1858 in Illinois
Death 23 May 1924 in Nowata County, Oklahoma.

1860 Residence
Age: 2 Buckhorn, Brown, Illinois.

Parents

Lynn S. Upchurch 1821 - 0
Margaret P. Unknown 1827 -

Spouse & Children

Mary E. Willet 1858 - 1954
William A. Upchurch 1880 - 1958
John R. Upchurch 1882 - 0
Cynthia Belle Upchurch 1884 - 1973

Burial

Nowata, Nowata County,

Oklahoma,

Jan

Marriage to Mary E. Willet
Greene, Tennessee

UPCHURCH CITATIONS FOUND ON INTERNET BY CHARLES JOHN PETERSON, JR & SENT TO RPU IN LTR 22 MAR 2004. A COPY OF THIS ARTICLE APPEARS AS PG(S) 185, 186 WITH THE LETTER AND IN EXTRACT FORM BELOW.

FURTHER IDENTIFIED AS: A Document Apparently Constituting of OKLAHOMA BIOGRAPHIES - By John Downing Benedict 1922 - Muskogee and Northeastern Oklahoma - PG 362 - SILAS U

SILAS UPCHURCH.

- I. Richard U, III - Head of clan
 - A. Buckner U
 - i. Sion U
 - a. Silas U* b 26 NOV 1857 (Mt. Sterling, Brown Co, IA) md 1879 (Joplin, MO) Mary E. Walker b IN
 - ii. William Anderson U b abt 1880 md (I) LUCY MALLIX b IL (I) GILDA BELL U
 - iii. John Richard U b abt 1883 md (I) MAY ANDERSON b KS (I) MILDRED U
 - iv. Cynthia Belle U md (I) William Earl Rector (I) - - Rector

Silas Upchurch, a successful representative of mercantile interests in Nowata county, has for the past sixteen years been actively engaged in the conduct of a general store at Glenoak, on the Bartlesville-Nowata road. He comes to Oklahoma from Illinois, his birth having occurred near Mount Sterling, in Brown county of the latter state, on the 26th of November, 1857. His parents, Sion and Phoebe (Briggs) Upchurch, were both natives of North Carolina and are now deceased. The father devoted his attention to general agricultural pursuits throughout his active business career.

Silas Upchurch obtained his education in Illinois schools and after putting aside his textbooks turned his attention to the work of the fields. It was about 1889, when a young man of thirty-two years, that he made his way to Oklahoma, locating ten miles north-east of Nowata, where he cultivated a farm of three hundred acres for ten years. On the expiration of that period he took up his abode near Independence, Kansas, where he followed agricultural pursuits for two years and then returned to Oklahoma, settling in Washington county. Through the succeeding six years he devoted his attention to the operation of a farm on Hogshooter creek, after which he disposed of the property and removed to his present location at Glenoak, on the Bartlesville-Nowata road, where he has conducted a general merchandise establishment during the past sixteen years, the oil men and farmers of the vicinity according him an extensive trade. He erected and owns the store in which the business is carried on and has a stock valued at about fourteen thousand dollars. The prosperity which has come to him in this connection is well merited, for in the conduct of his interests he displays the utmost integrity and reliability and does everything in his power to please his patrons.

In 1879, in Joplin, Missouri, Mr. Upchurch was joined in wedlock to Miss Mary E. Walker, a native of Indiana, and they are the parents of two sons and one daughter. William Anderson, who is forty-one years of age, married Miss Lucy Mallix, a native of Illinois, and has one child, Gilda Bell. John Richard, thirty-eight years of age, wedded Miss May Anderson, a native of Kansas, and they have a daughter, Mildred. Cynthia Belle is the wife of William Earl Rector and the mother of one child. Mr. Upchurch is well known and highly esteemed throughout the community in which he makes his home, having long ranked with the successful merchants and representative citizens of northeastern Oklahoma.

* Silas U moved to OK abt 1889 & lived 10 miles NE of NOWATA About 1899 moved to Independence KS for 2 yrs then back to OK (Washington Co, OK) for 6 yrs then to Glenoak on Road Nowata - Bartlesville, OK where he has run a store for 16 YRS

NOTE: The OK sites mentioned are all in NE OK and close to Joplin, MO (SW MO) & Independence, MS (SE KS) - NOWATA is in NOWATA CO, OK

PHOEBE

MALLORY

From Itg 6 JAN 1996 Patsy Ann Veagy DRBY

Husband		Wife		Children	
Name:	CRITCHER, ANSON JOHN	Name:	MALLORY, PHOEBE	1. (M)	CRITCHER, JAMES T.
b.	29JUN1811 GRANVILLE CO., NC	Abt.	1813		b.Ab. 1832 GRANVILLE CO., NC
d.	15FEB1882 GRANVILLE CO., NC	Bef.	1851		d. 04JUL1858 GRANVILLE CO., NC
m.	25NOV1831 GRANVILLE CO., NC			m.	m.WHEELER, HANNAH S.
Father:	CRITCHER, JOHN GORE			2. (F)	CRITCHER, REBECCA JANE
Mother:	MARSHALL, SARAH JANE				b. JAN1835 GRANVILLE CO., NC
					d. 18JUN1853 GRANVILLE CO., NC
					m.BARNETT, JOHN DANIEL
					m.UPCHURCH, JOHN GORDON
					24OCT1866 GRANVILLE CO., NC
				3. (F)	CRITCHER, FRANCES J.
					b.Ab. 1836 GRANVILLE CO., NC
					d. Abt. 1856
					m.CLAY, WILLIAM H.
				4. (M)	CRITCHER, JOSEPH A.
					b.Ab. 1838 GRANVILLE CO., NC
					d. 05NOV1862 GRANVILLE CO., NC
					m.BARNETT, LUCY C. "ANN"
				5. (M)	CRITCHER, WILLIAM H.
					b.Ab. 1840 GRANVILLE CO., NC
					d.Ab. 1862 WAR BETWEEN THE STATES
					m.
				6. (F)	CRITCHER, LUCY
					b.Ab. 1842 GRANVILLE CO., NC
					d.Aft. 1860 GRANVILLE CO., NC
					m.
				7. (M)	CRITCHER, JOHN HENRY, SR.
					b.Ab. 1846 GRANVILLE CO., NC
					d. 24FEB1874 HALIFAX CO., VA
					m.HESTER, ANNA ELIZA
				8. (F)	CRITCHER, ELIZABETH B.
					b.Ab. 1846 GRANVILLE CO., NC
					d. 30NOV1876 GRANVILLE CO., NC
					m.BLALOCK, SIMEON
				9. (M)	CRITCHER, CHARLES
					b.Ab. 1848 GRANVILLE CO., NC
					d. , SARAH E(LIZABETH)
					m.

Children of the my →

John Anson Critcher
m.d (2nd) 29 OCT 1851
(Granville Co, NC)

BARNETT, TABITHA JOURDAN
29JUN1821 GRANVILLE CO., NC
Abt. 1911 MARTIN CO., NC

daughter of → BARNETT, JOHN
RICKS, MARTHA "PATTY"

Children of this 2nd my
shown as 1-6 below ↓

Children	
1. (F)	CRITCHER, EMMA SUSAN
	b.Ab. 1852 GRANVILLE CO., NC
	d.Ab. 1929 FRANKLIN CO., NC
	m.ALLEN, LEONIDUS BURRIS
	03NOV1880
2. (M)	CRITCHER, ROBERT OSCAR
	b.07JUL1854 GRANVILLE COUNTY, NC
	d.08APR1901 NASH COUNTY, NC
	m.FOWLER, LUCY H.
	Abt. 1878 GRANVILLE CO., NC
	m.PEED, ALLIE VIRGINIA
	Abt. 1887 GRANVILLE CO., NC
3. (M)	CRITCHER, ROGER SAMUEL
	b.Ab. 1856 GRANVILLE CO., NC
	d.Aft. 1956 MARTIN CO., NC
	m.PEED, MILDRED ESTELLE
	11FEB1879 GRANVILLE CO., NC
4. (M)	CRITCHER, DANIEL WEBSTER
	b.Ab. 1858 GRANVILLE CO., NC
	d.Ab. 1919 DALLAS, TEXAS
	m.HARGRAVE, MISS
5. (F)	CRITCHER, PATTIE
	b.Ab. 1860 GRANVILLE CO., NC
	d.Ab. 1865 GRANVILLE CO., NC
	m.
6. (M)	CRITCHER, MORTIMER MANLY
	b.12JAN1863 GRANVILLE CO., NC
	d.10NOV1940 FLORENCE, SC
	m.CREEKMORE, LULA KING

PHOEBE

MALLORY

① See Ltr 27 FEB 1995 Shirley Marie Jamik DRPM

I. John U, III - Head of clan

A. Ambrose U

1. William Henry U, I

a. John Gordon U b JUL 1849 (Granville Co, NC) md 24 OCT 1866

(Granville Co, NC) Rebecca Jane (Critchfield) Barnett b JAN 1838 (NC)

daur of John Anson Critchfield and Phoebie Malloy ↑. John

& Rebecca were md by L.M. Van Hook

Rebecca was md 1st to

John Daniel Barnett by whom she had 3 children - one of whom was Sarah Barnett

PHOEBE

MALLORY

○ See Jtr 24 AUG 1995 Carletta for Roberts to RSM

- I. Anson John Critcher b ca 1811 (NC)
 md (1st) 25 NOV 1831 (Granville Co, NC) Phoebe Mallory¹ b ca B13₂ (NC)
 md (2nd) 25 OCT 1851 (Granville Co, NC) Talitha Jordan
 Barnett b 29 JUN 1821 (Granville Co, NC) [sister of
 John Daniel Barnett who md Rebecca Jane Critcher]
- A.¹ Rebecca Jane Critcher b ca 1835 (Granville Co, NC)
 md (1st) 18 JUN 1853 (Granville Co, NC) John Daniel Barnett
 md (2nd) 24 OCT 1866 (Granville Co, NC) John Gordon (of
 the John W, IV / Ambrose W Subdan, William Henry
 W, I line.
- B.¹ Frances Critcher b ca 1836
 C.¹ Joseph Critcher b ca 1838
 D.¹ William Critcher b ca 1840
 E.¹ Lucy Critcher b ca 1842
 F.¹ John Critcher b ca 1844
 G.¹ Elizabeth Critcher b ca 1846
 H.¹ Charles Critcher b ca 1848
 I.² Emma Critcher b ca 1852
 J.² Robert Oscar Critcher b ca 1854
 K.² Roger Samuel Critcher b ca 1856
 L.² Webster Critcher b ca 1858
 (13) M.² Walter Critcher b ca 1860

"The information on Anson John Critcher and his 13 children came from Ann Veasey Dawie, Zebulon, NC. Her letter to me dated 15 JUN 1995 stated the original information came from the research of Myrtle Critcher Berry around #50. Ann is a great granddaughter of Anson J. Critcher and Talitha Jordan Barnett.

○ See Str 14 SEP 1995 Carletta Jean Burchett d RPA
 I. John Anson Barnett of the John U, IV / Ambrose U Suldan
 - William Henry U, I line [JAB was stepson of John Gordon U]
 A. Hugh Patton Barnette, Sr

1. David Winfred Barnette b 15 SEP 1938
 md (1) Georgia Marie Thomas b 24 AUG 1945
2. Naomi Ruth Barnette b 24 NOV 1939 md (1st) -- Brown
 md (2nd) Wayne T. Marr b 19 MAY 1946
 - a. E. Andrew Brown "Andy" b 6 MAR 1962
 md (1) Michelle Mallet b 27 OCT 1964
 - i. Sarah Elizabeth Brown b 31 JAN 1993
 b Christopher Aaron Marr b 9 OCT 1974
 - c. Adam Daniel Marr b 12 JAN 1977
3. Carter Ellis Barnette b 15 JAN 1941 (d) d AUG 1941
4. Paul Andrew Barnette b 31 DEC 1941
 md (1) Gloria Lorraine White b 20 APR 1945
 - a. Paula Andrea Barnette b 26 FEB 1969
 md (1) Richard Wayne Woods b 8 OCT 1969
 - i. Joshua Allen Woods b 26 JUL 1989
 - ii. Jason Andrew Woods b 9 APR 1992
 - b. Matthew White Barnette b 30 MAR 1977

TREVOR

MALLOW

XID-58967

○ Selected Excerpts from Emails 26 & 27 JUN 2010 Benjamin Lee U to RPU.

I. George Valentine U Sr Caswell Bluff U of the John U, III / Samuel U Sullivan - John U Line

A. Walter Edgar U b 29 FEB 1880 (Franklin Co, NC)

1. Caswell Asa U

a. ^Δ Bennie Lee U, Sr b 29 MAY 1930 (Jacksonville, Morgan Co, IL)
(see email for more on his rocky life)

ma (1st) 1951 (Tacoma, WA) ^Δ Carolyn Conell U b 25 AUG 1937 (Fargo, ND) separated after Daniel born 1962 - but divorced about 1900 - Carolyn now lives in Portland, OR. Δ

ma (2nd) Rhonda 1982 (?) Cheri Dawn Helms b Abt 1949 ³⁾

- ii. ^{Δ U} Benjamin Lee U b 1960 - Single JUN 2010
- iii. ^{Δ 2)} Bennie Lee U, Jr b 8 SEP 1984 (Los Angeles, CA) - lived 3 years
- iv. ^{3) Δ} Lesanna Dawn U b 6 FEB 1988 (Pomona, CA) - ma 16 OCT 2006 (Las Vegas, NV)
- Δ Travis Mallow - 1 child - Divorced

INPUT FROM EMAIL 27 MAR 2010 Jason Thomas U & RPU

- I. Ralph Amen U [5/0 Arthur Jefferson U of the Richard U, III / Claburn U, I Subdon - Joseph U Line] b 1906(L) d 23 SEP 1991 () (BOK-MT ZION CHURCH CEM, Henry Co, GA)
 - △ md (1st) LUELLA MALLOY b () d () (BOK-ASNUS)
 - △ md (2nd) FRANCIS OPHELIA TURNER b 30 JUL 1919
 - △△ R. Gerald Amen U b 18 NOV 1935 () d SEP 1963 md () LUCITA AKANAB 18 FEB
 - △△ 1. Lorne U → adopted and became LOU DIAMOND PHILLIPS b 1962
 - △ md (1st) () Kelley Preston U
 - △ md (2nd) () Yvonne Marie BOISMIER²
 - △ a¹ Grace MOOREA Phillips b 5 OCT 1997
 - △ b¹ Isabella Patrician Phillips b 5 OCT 1997
 - △ c¹ Lilia Jordan Phillips b 26 SEP 1999
 - △ d² Indigo Samara Phillips b 9 OCT 2007
 - △ B. Arthur Bowden U b 30 OCT 1942
 - △ md () Jacqueline Antieil Bloodworth b 10 APR 1944
 - △ 1. David Gerald U b 28 APR 1964
 - △ 2. Brian Christopher U b 19 AUG 1991
 - △ md () Melba Jean Spence b 21 AUG 1967
 - △ a. Tyler Joekuelem U (Adopted by DUKES) b 21 DEC 1997
 - △ 3. Jason Thomas U b 20 AUG 1972
 - △ md (1st) Kristine Marie Graham¹ b 5 JUN 1967
 - △ md (2nd) Jessica Elana Rencia² b 29 SEP 1980
 - △ a¹ Tiyatam Ryley U b 29 NOV 1997
 - △ b² Juliana Ophelia U b 29 APR 2008
- △ C. William Grant U b 27 NOV 1944
 - △ md () Gwendolyn Bowen U b 29 JAN 1947 () d 14 JUL 2005
 - △ a. Martin Keith U b 3 FEB 1965 () md Kimberly Kalgore
 - △ i. Megan Nicole U b 7 SEP 1988
 - △ b. William Dwayne U b 9 JUN 1969 ()
 - △ md () Catherine R abkins b 9 SEP 1968
 - △ i. William Alexander U b 23 SEP 1994
- △ D. Ralph Kenneth U b 21 JAN 1946
 - △ md () Linda Diane Luke b 21 MAR 1950
 - △ a. Seth Kenneth U b 22 DEC 1978
 - △ b. Amy Joy U (Adopted dau) b 28 JAN 1975 md () Flournoy René Picard 19 SEP 1972
 - △ i. Merci René Flournoy U 9 MAR 2001 (F)
 - △ ii. Alyssa Case Flournoy b 17 MAR 2003 (F)
 - △ iii. Ryher Thomas Flournoy b 4 MAR 2006 (M)
 - △ iv. Keldan Beckell Flournoy b 14 OCT 2008 (M)

MARION

MALLS

X-50-46906

○ See Itt 28 JAN 1999 Donna Marie Robbins to RPA

I. Richard U, III - Head of clan

A. James U, VII

1. Jamison U

a. Cynthia U

i. Thomas Yancey Robbins



- . 5 ROBBINS, William Finley b: 1895 in Benton Co., TN d: 1963 in Paris, Henry Co., TN - Nobles Hospital Buried: 1963 in Paris, Henry Co., TN - Maplewood Cemetery
- +GRAY, Kizzie Marie b: Sep 05, 1899 in Henry Co., TN - Old 23rd District d: 1951 in Paris, Henry Co., TN m: 1913 in Unknown Buried: 1951 in Paris, Henry Co., TN - Maplewood Cemetery
- 6 ROBBINS, Quentin b: Sep 05, 1920 in Henry Co., TN - Old 23rd District
- +LINDSEY, Belle Frances b: Jun 03, 1918 in Benton Co., TN m: Unknown in Unknown
- 7 ROBBINS, Barbara Ann b: Jul 19, 1942 in Unk
- +BREWER, Burk b: Unknown in Unk m: Bef 1967 in Unk
- 8 BREWER, Chad b: Abt 1967 in Unknown
- +GROOMS, Debra b: Unknown in Unknown m: Unknown in Unknown
- *2nd Husband of Barbara Ann Robbins:
- +PANNELL, Unknown b: Unknown in Unknown m: Aft 1968 in Unknown
- 7 ROBBINS, Joe Quentin b: Mar 06, 1949 in Unknown
- +MALLARD, Kathy b: Unknown in Unknown m: Unknown in Unknown
- 7 ROBBINS, Joy Frances b: Mar 06, 1949 in Unknown
- +SMITH, Kenneth b: Unknown in Unknown m: Unknown in Unknown
- 6 ROBBINS, Jo Cleta b: May 07, 1923 in Unknown
- +SHAW, Harry b: Unknown in Unknown m: Unknown in Unknown
- 7 SHAW, Harry b: Unknown in Unknown
- *2nd Husband of Jo Cleta Robbins:
- +WILLIAMS, James b: Unknown in Unknown m: Unknown in Unknown
- 7 WILLIAMS, James, Jr. b: Unknown in Unknown
- 7 WILLIAMS, Charles Thomas b: Unknown in Unknown
- . 5 ROBBINS, Hafford b: 1897 in Tennessee d: 1976 in Unk Buried: 1976 in Unknown
- +MALLS, Marion b: Unknown in Unk m: Unknown in Unk
- 6 ROBBINS, Virginia b: Unknown in Unknown
- 6 ROBBINS, Thomas b: Unknown in Unknown
- 6 ROBBINS, Daniel b: Unknown in Unknown

RONALD VICTOR EDWARD MALM

XJD-54979

○ FROM LTR SAUG 2006 REBECCA ANNE HOOVER TO RPU

I. JOHN U, II - Head of Clan
A. AMBROSE U

I. JOHN A. HOOVER b 21 NOV 1917 d 23 DEC 1888
MO () DEBORAH JORDON b 2 APR 1805 d 18 SEP 1847
A. VALORE MARCELLUS HOOVER
b 4 OCT 1846 d 18 MAY 1898

1. JOHN JORDON U

a. THEODORE FAIRFAX U

i. GRACE LOUREE U

Δ MD (3RD) SETH AUGUSTUS HOOVER b 14 SEP 1889

MO () CAROLINE ISADORA LOGAN
b 25 NOV 1850 - D/O JOHN A. LOGAN
& MARY JANE THOMPSON
1. SETH AUGUSTUS HOOVER

(I) ERNEST EDWARD HOOVER
b 8 JAN 1925 MD ()

[HE MD ONCE BEFORE
& TWICE AFTER ME
TO GRACE LOUREE U - RPU]

MILDRED REBECCA TORSKE b 6 SEP 1922

(A) JACKIE EDWARD HOOVER b 22 JUN 1943 MD () - - -

□ (1) REBECCA ANNE HOOVER b 28 NOV 1970 MD () - - -

(G) RONALD VICTOR EDWARD MALM b 11 JUL 1988

(A) SEAN MICHAEL MALM b 15 FEB 1990

(C) JANE LOUISE ROYLE b 2 JAN 1993

(D) ANNALIESE REBECCA RUNKE b 21 NOV 1993

(2) DAWN MARIE HOOVER b 15 MAY 1972 MD () JOHN BALDWIN 21 APR

(E) KAYLA THOMAS BALOGH b 23 FEB 1990; (A) SIDNEY ANNE BALOGH b 2000

(3) ERNEST EDWARD HOOVER b 11 NOV 1976

(4) DESTINY ALLEN HOOVER b 22 APR 1982

(G) CHRISTOPHER ROBIN HOOVER b TACOMA, WA; (A) NICOLAI HOOVER b TACOMA, WA

(5) APRIL HOOVER b YAKIMA, WA

(6) TINA HOOVER b YAKIMA, WA

(7) LYNSEY HOOVER b TACOMA, WA DENNIS

(B) PATRICIA ANNE HOOVER b 4 FEB 1947 MD () CURTIS

(1) STEPHEN DAVID CURTIS; (2) JOE DAWN CURTIS

(A) MALARRI STARR BRETZ
(B) KAMREN MYKEL BRETZ
(C) JAKUB WESSLEY BRETZ

(C) NEIL AUGUSTUS HOOVER b 28 NOV 1948

(1) CONRAD HOOVER; (2) DAMON HOOVER

(D) BETTY JEAN HOOVER b 30 MAY 1953

(1) JENNIFER HEALEY; (2) TIMOTHY HEALEY; (3) MICKELLE AXLEN
(A) BRENDEN HEALEY b WA

(E) DEBORAH LYNN HOOVER b 16 JUN 1951 MD () WAYNE PETERS

(1) ERNEST EDWARD HOOVER b MAY 1920

(F) ANNETTE LOREE HOOVER b 24 MAR 1957 MD () JAMES DAVID OSWALD b 8 MAY 1954

(1) BRANDIE LYNN OSWALD b 21 MAR 1977 MD () CHRISTOPHER ROBIN M'ILLAN b 21 SEP 1981

(2) JAMES HOWARD OSWALD b 6 MAR 1979

(A) MICHAELA LOREE BRANNON-OSWALD b 25 DEC 2001

○ FROM LTR SAUG 2006 REBECCA ANNE HOOVER TO RPU

I. JOHN U, II - Head of Clan

A. AMBROSE U

1. JOHN JORDAN U

a. THEODORE FAIRFAX U

i. GRACE LOUREE U

Δ MD (3RD) SETH AUGUSTUS HOOVER b 14 SEP 1889

(I) ERNEST EDWARD HOOVER b 8 JAN 1925 MD (C)

MILDRED REBECCA TORSKE b 6 SEP 1922

(A) JACKIE EDWARD HOOVER b 22 JUN 1943 MD (C) - - -

□ (1) REBECCA ANNE HOOVER b 28 NOV 1970 MD (C) - - -

(2) RONALD VICTOR EDWARD MALM b 11 JUL 1988

(u) SEAN MICHAEL MALM b 15 FEB 1990

(5) JAMIE LOUISE ROYLE b 2 JAN 1993

(6) ANNALIESE REBECCA RUNKE b 21 NOV 1993

(2) DAWN MARIE HOOVER b 15 MAY 1972 MD (C) JOHN BALOGH

(8) KAYLA THOMAS BALOGH b 23 FEB 1990; (u) SIDNEY ANNE BALOGH b 2000

(3) ERNEST EDWARD HOOVER b 11 NOV 1976

(4) DESTINY ALLEN HOOVER b 22 APR 1982

(5) CHRISTOPHER ROBIN HOOVER b TACOMA, WA; (u) NICOLAI HOOVER b TACOMA, WA

(5) APRIL HOOVER b YAKIMA, WA

(6) TENA HOOVER b YAKIMA, WA

(7) LYNDSY HOOVER b TACOMA, WA DENNIS

(B) PATRICIA ANNE HOOVER b 4 FEB 1947 MD (C) CURTIS

(1) STEPHEN DAVID CURTIS; (2) JOOIE DAWN CURTIS

(u) MALAARI STARR BRETZ
(u) KAMREN MYKEL BRETZ
(u) JAKUB WESSLEY BRETZ

(C) NEIL AUGUSTUS HOOVER b 28 NOV 1948

(1) CONRAD HOOVER; (2) DAMON HOOVER

(D) BETTY JEAN HOOVER b 30 MAY 1953

(1) JENNIFER HEALEY; (2) TIMOTHY HEALEY; (3) MICHELLE AXLEN
(u) BRENDEN HEALEY b WA

(E) DEBORAH LYNN HOOVER b 16 JUN 1951 MD (C) WAYNE PETERS

(1) ERNEST EDWARD HOOVER b MAY 1920

(F) ANNETTE LOREE HOOVER b 24 MAR 1957 MD (C) JAMES DAVID OSWALD b 8 MAY 1954

(1) BRANDIE LYNN OSWALD b 21 MAR 1977 MD (C) CHRISTOPHER ROBIN M'ILLAN b 21 SEP 1981

(2) JAMES HOWARD OSWALD b 6 MAR 1979

(u) MICHAELA LOREE BRANNON-OSWALD b 25 DEC 2001

MD (C) CAROLINE ISADORA LOGAN b 25 NOV 1850 - D/O JOHN A. LOGAN & MARY JANE THOMPSON
i. SETH AUGUSTUS HOOVER
[HE MD ONCE BEFORE & TWICE AFTER ME TO GRACE LOUREE U - RPU]

- ① Joan Bruce Yorkley b 21 JAN 1932 and 2 AUG 1952
and Gerald Michael Malmo, Jr. Three children.
Joan is dau of Dorothy Ruth Yates of the
Moses U / Senior U Subclass (45, Pg 65)

GERALD MICHAEL MALMO, III XJO-21243

① Gerald Michael Malmo, III b 20 MAY 1957 in
son of Jean Bruce Yorkley & gr of Dorothy
Polk Yates of the memoir, Service Submarine
(45, Pg 65)

JAMES GERARD MALMO

XFD-21617

① See Ltr 9 DEC 1988 Founda Jane Wilkins DRB4

James Gerardo Malmo b 28 OCT 1943 (New York, NY)
md 24 JUL 1987 (Lawrenceville, GA) Founda Jane
(Wilkins), Hallender b 29 NOV 1951 (San Antonio, TX).
Founda is dau of Arthur Leonard Wilkins & gdt of
Elma Frances Goodwin of Dr. Mervin W. Murrey
W Sablan.

JOAN BRUCE MALMO

XID-21245

① Joan Bruce Malmo b 23 JUN 1962 is dau
of Joan Bruce Yobley + gd of Dorothy Polk Yates
of the Mosey A/Serv A Subclass (45, Pg 65)

SALLIE LEE MALMO

XID-21244

① Sallie Lee Malmo b. 24 MAY 1958 is dau
of Joan Bruce Yehley & gd of Dorothy Ruth Yates
of the Mores w/ Sims & Subdan (45, Pg 65)

^{ELEANOR}
JANICE MALM^{STEM}~~QUIST~~
1

XID-9698

- ① See Ity 5 SEP 1983 Martha Marie Purdy DRPH
Jan Malmquist(?) and David Lynn Mouton b
22 FEB 1932. He is a Philosophy Professor and
lives in IL. He is son of Marjelle Christine
McCullough of the John A. III / Samuel A.
Subdan.
- ② See Ity 10 JUN 1983 Martha Marie Purdy DRPH
Janice Eleanor Malmstem b 6 JUN 1935 (Astoria, OE)
and 21 JUN 1958 (Astoria, OE) David Lynn Mouton
b 22 FEB 1932 (Stuttgart, AR).

AMMON

MALONEY

XJD-60964

① see Ltr 18 APR 1990 Marcella Janet Blackburn DRBY

I. Joseph H b 1975 (VA)

A. Ambrose F. H

i. John W. H

a. Samantha H

ii. Maude Blackburn

(E) Ina Mae King d 6 APR 1990

md. Ammon Maloney ↑

Three children

CHARLES AUSTIN MALONEY X1019780

① Charles Austin Maloney ↑ b. 12 MAR 1912 incl
Gladyz Lorene Carter. CAM is son of Mary
Mellie Read of the John U. III / Samuel U
subdars (29, pg 211)

- ① Mary Mollie Read . b 29 JUN 1871 (Gallatin Co, ID)
 d 23 DEC 1964 (Dodge City, KS) mrd George W. Maloney
 b 1881 d 17 NOV 1954. Mary is dau of Lavinia
 Catherine d of Thos John U III / Samuel U Saldan,
 Three children. (29, Pg 211)

JANICE UPCHURCH MALONEY

See Jamie Upchurch

MINNIE MALONEY

XID 19779

① Minnie Maloney, b. ca 1902 and Seland Powell
MMP is dau of Mary Mattie Reed of the John U. III /
Samuel U. Sullivan (29, Pg 211)

○ See Reference 39 Pg 24 H

I. Emma U - of the William U, IV / David U Suldan

A. LOUFE William Holmer, Sr

i. Shirley Jean Holmer b 19 MAY 1933

md 2 JAN 1955 James Harold Knight, Sr

a. Teresa Jean Knight b 13 DEC 1955

md Edward Wood - DIV.

i. Edward Eugene Wood b 12 OCT 1977

b. Pamela Kay Knight b 10 NOV 1957

md Donald Wilson

i. Jill Marie Wilson b 18 OCT 1979

ii. Ryan Wilson b 21 MAR 1984

c. James Harold Knight, Jr b 14 MAY 1959

md Deborah Harrington

i. Erica Knight b 6 OCT 1982

d. Catherine Ann Knight b 21 SEP 1965

md 3 JUN 1984 Patrick Maloney ↑

e. Michael William Knight b 2 JAN 1965

WILLIAM MALONEY

XID-19778

① William Maloney b ca 1900 d ca 1902 was son
of Mary Mollie Read of the John A, III/Sumner
A Sudan (29, Pg 211)

① See It 18 AUG 1997 Eleanor Louise Baker Dr RPU

I. Georgia Ellen of the George & Shadrach & Susan - Hiram line

A. Archie Benton Bell, Sr

9. Terry Bell b 1941 md (1st) 1960 () Judy Calvert
md (2nd) 4 JUL 1965 () Linda Lee Watson

a. Terry Lee Bell b 1962

b. Kevin Eric Bell b 1965

c. Keith Eric Bell b 1977

10. Shirley Ann Bell b 1943 md 3 AUG 1963 ()

James Eden Malott b 1940

a. Robert Edward Malott b 1963

b. Belinda Kay Malott b 1965

c. Anna Lee Malott b 1965 md 10 MAY 1990 ()

Earl Charles Glutt, Jr b 1948 →

i. James Lee Malott b 1986

ii. Terri Ann Malott b 1988 -

d. Ida Jo Malott b 1967 md 4 AUG 1984 ()

Tony Eugene Cottner, Jr b 1965

i. Travis Eugene Cottner b 1985

ii. Trina Jo Cottner b 1986

iii. Tyson Tony Cottner b 1988

e. Christina Lynn Malott b 1970 md 7 APR 1990 ()

Charles Louis Clemans b 1960

i. Charles Lee Clemans b 1993

ii. Tyler Eugene Clemans b 1995

f. Kyle Lee Malott b 1984

② See It 19 JUN 1999 Eleanor Louise Baker Dr RPU - Pg 574

ALM b 13 DEC 1965 (Countryside, Kenton Co, KY) md (Rensselaer, Jasper Co, IN) Earl C. Glutt, Jr b 12 MAY 1948 (Rensselaer, IN) + [] above

b-22 DEC
1986
(RENSSELAER,
IN)

Son of Earl Charles
Glutt, Sr & Mabel
Virginia Wagner

b 8 FEB 1988 Rensse-
laer, IN

① See #18 AUG 1997 Eleanor Louise Baker ED RDU

I. Georgia Ellen of the George / Shadrach
Sublan - Hiram line

A. Archie Benton Bell, Sr

9. Terry Bell b 1941 md (1st) 1960 () Judy Calvert
md (2nd) 4 JUL 1965 () Linda Lee Watson

a. Terry Lee Bell b 1962

b. Kevin Eric Bell b 1965

c. Keith Eric Bell b 1974

10. Shirley Ann Bell b 1943 md 3 AUG 1963 ()

James Glen Malott b 1940

a. Robert Edward Malott b 1963

b. Belinda Kay Malott b 1965

c. Anna Lee Malott b 1965 md 10 MAY 1990 ()

Earl Charles Glutt, Jr b 1948

i. James Lee Malott b 1986

ii. Terri Ann Malott b 1988

d. Ida Jo Malott b 1967 md 4 AUG 1984 ()

Terry Eugene Cottner, Jr b 1965

i. Travis Eugene Cottner b 1985

ii. Trina Jo Cottner b 1986

iii. Tyson Terry Cottner b 1988

e. Christina Lynn Malott b 1970 md 7 APR 1990 ()

Charles Louis Clemans b 1960

i. Charles Lee Clemans b 1993

ii. Tyler Eugene Clemans b 1995

f. Kyle Lee Malott b 1984

② See #19 JUN 1999 Eleanor Louise Baker ED RDU-19 573

BKM b 29 JAN 1965 (Danville, Vermilion Co, IL)

① See #18 AUG 1997 Eleanor Louise Baker to A PD

I. Georgia Ellen of the George W / Shadrach W
Sublan - Hiram W line

A. Archie Benton Bell, Sr

9. Terry Bell b 1941 md (1st) 1960 () Judy Calvert
md (2nd) 4 JUL 1965 () Linda Lee Watson

a. Terry Lee Bell b 1962

b. Kevin Eric Bell b 1965

c. Keith Eric Bell b 1977

10. Shirley Ann Bell b 1943 md 3 AUG 1963 ()

James Elen Malott b 1940

a. Robert Edward Malott b 1963

b. Belinda Kay Malott b 1965

c. Anna Lee Malott b 1965 md 10 MAY 1990 ()

Earl Charles Glutt, Jr b 1948

i. James Lee Malott b 1986

ii. Terri Ann Malott b 1988

d. Ida Jo Malott b 1967 md 4 AUG 1984 ()

Terry Eugene Cottner, Jr b 1965

i. Travis Eugene Cottner b 1985

ii. Trina Jo Cottner b 1986

iii. Tyson Terry Cottner b 1988

e. Christina Lynn Malott b 1970 md 7 APR 1990 ()

Charles Louis Clemans b 1962

i. Charles Lee Clemans b 1993

ii. Tyler Eugene Clemans b 1995

f. Kyle Lee Malott b 1984

son of
George
Clemans
& Peggy
DeMott

3 SEP
14 MAR (LAFAYETTE,
TERRACANOE,
CO, IN)

② See #19 JUN 1999 Eleanor Louise Baker to A PD - Pg 576
CLM b 30 MAR 1970 (FT Thomas, Campbell Co, KY) md (Renwick Co,
IN) Charles L. Clemans b 5 DEC 1960 (Renwick Co, IN) + alone

① See #18 AUG 1997 Eleanor Louise Baker et A DU

I. Georgia Ellen of the George W / Shadrach W
Sublan - Hiram W line

A. Archie Benton Bell, Sr

9. Terry Bell b 1941 md (1st) 1960 () Judy Calvert
md (2nd) 4 JUL 1965 () Linda Lee Watson

a. Terry Lee Bell b 1962

b. Kevin Eric Bell b 1965

c. Keith Eric Bell b 1974

10. Shirley Ann Bell b 1943 md 3 AUG 1963 ()

James Glen Malott b 1940

a. Robert Edward Malott b 1963

b. Belinda Kay Malott b 1965

c. Anna Lee Malott b 1965 md 10 MAY 1990 ()

Earl Charles Glutt, Jr b 1948

i. James Lee Malott b 1986

ii. Terri Ann Malott b 1988

d. Ida Jo Malott b 1967 md 4 AUG 1984 ()

← Terry Eugene Cottner, Jr b 1965

i. Travis Eugene Cottner b 1985

ii. Trina Jo Cottner b 1986

iii. Tyson Terry Cottner b 1988

e. Christina Lynn Malott b 1970 md 7 APR 1990 ()

Charles Louis Clemans b 1960

i. Charles Lee Clemans b 1993

ii. Tyler Eugene Clemans b 1995

f. Kyle Lee Malott b 1984

b. 17 JUN 1965
(Rensselaer, IN), son of
SI & Joann's
Nephew

28 SEP → RENSSELAER
23 JUL → JASPER
CO, IN
14 JUN →

② See #19 JUN 1999 Eleanor Louise Baker et A DU pg 575
I JMA b 16 NOV 1967 (Countryside, Kenton Co, KY) md (Rensselaer, Jasper
Co, IN) Terry E. Cottner, Jr b 17 JUN 1965 (Rensselaer, IN) + alone

① See It 18 AUG 1997 Eleanor Louise Baker Ed RPA

I. Georgia Ellen of the George W / Shadrach W
Sublan - Hiram W line

A. Archie Benton Bell, Sr

9. Terry Bell b 1941 md (1st) 1960 () Judy Calvert
md (2nd) 4 JUL 1965 () Linda Lee Watson

a. Terry Lee Bell b 1962

b. Kevin Eric Bell b 1965

c. Keith Eric Bell b 1974

10. Shirley Ann Bell b 1943 md 3 AUG 1963 ()

James Glen Malott b 1940

a. Robert Edward Malott b 1963

b. Belinda Kay Malott b 1965

c. Anna Lee Malott b 1965 md 10 MAY 1990 ()

Earl Charles G. Lutt, Jr b 1948

i. James Lee Malott b 1986

ii. Terri Ann Malott b 1988

d. Ida Jo Malott b 1967 md 4 AUG 1984 ()

Terry Eugene Cottner, Jr b 1965

i. Travis Eugene Cottner b 1985

ii. Trivia Jo Cottner b 1986

iii. Tyson Terry Cottner b 1988

e. Christina Lynn Malott b 1970 md 7 APR 1990 ()

Charles Lewis Clemans b 1960

i. Charles Lee Clemans b 1993

ii. Tyler Eugene Clemans b 1995

f. Kyle Lee Malott b 1984

② See It 19 JUN 1999 Eleanor Louise Baker Ed RPA Pg 573
JGM b 13 DEC 1940 (Danville, Vermilion Co, IL) [son of Russell Glen
Malott & Anna Lee Jones] md (Hooperston, IL) Shirley Ann Bell b 31 JUL 1943

○ See #18 AUG 1997 Eleanor Louise Baker D A DU

I. Georgia Ellen of the George W / Shadrach W

Sublan - Hiram W line

A. Archie Benton Bell, Sr

9. Terry Bell b 1941 md (1st) 1960 () Judy Calvert
md (2nd) 4 JUL 1965 () Linda Lee Watson

a. Terry Lee Bell b 1962

b. Kevin Eric Bell b 1965

c. Keith Eric Bell b 1974

10. Shirley Ann Bell b 1943 md 3 AUG 1963 ()

James Eden Malott b 1940

a. Robert Edward Malott b 1963

b. Belinda Kay Malott b 1965

c. Anna Lee Malott b 1965 md 10 MAY 1990 ()

Earl Charles G. Lutt, Jr b 1948

i. James Lee Malott b 1986

ii. Terri Ann Malott b 1988

d. Ida Jo Malott b 1967 md 4 AUG 1984 ()

Terry Eugene Cottner, Jr b 1965

i. Travis Eugene Cottner b 1985

ii. Tricia Jo Cottner b 1986

iii. Tyson Terry Cottner b 1988

e. Christina Lynn Malott b 1970 md 7 APR 1990 ()

Charles Lewis Clemans b 1960

i. Charles Lee Clemans b 1993

ii. Tyler Eugene Clemans b 1995

f. Kyle Lee Malott b 1984

① See #18 AUG 1997 Eleanor Louise Baker D A PA

I. Georgia Ellen of the George W / Shadrach W
Sublan - Hiram W line

A. Archie Benton Bell, Sr

9. Terry Bell b 1941 md (1st) 1960 () Judy Calvert
md (2nd) 4 JUL 1965 () Linda Lee Watson

a. Terry Lee Bell b 1962

b. Kevin Eric Bell b 1965

c. Keith Eric Bell b 1974

10. Shirley Ann Bell b 1943 md 3 AUG 1963 ()

James Glen Malott b 1940

a. Robert Edward Malott b 1963

b. Belinda Kay Malott b 1965

c. Anna Lee Malott b 1965 md 10 MAY 1990 ()

Earl Charles G. Lutt, Jr b 1948

i. James Lee Malott b 1986

ii. Terri Ann Malott b 1988

d. Ida Jo Malott b 1967 md 4 AUG 1984 ()

Terry Eugene Cottner, Jr b 1965

i. Travis Eugene Cottner b 1985

ii. Trina Jo Cottner b 1986

iii. Tyson Terry Cottner b 1988

e. Christina Lynn Malott b 1970 md 7 APR 1990 ()

Charles Louis Clemans b 1960

i. Charles Lee Clemans b 1993

ii. Tyler Eugene Clemans b 1995

f. Kyle Lee Malott b 1984

② See #19 JUN 1999 Eleanor Louise Baker D RPA - Pg 535
KLM b 31 MAY 1984 (Kenselae, Jasper Co, IN)

① See It 18 AUG 1997 Eleanor Louise Baker D R PA

I. Georgia Ellen of the George W / Shadrach W
Sublan - Hiram W line

A. Archie Benton Bell, Sr

9. Terry Bell b 1941 md (1st) 1960 () Judy Calvert
md (2nd) 4 JUL 1965 () Linda Lee Watson

a. Terry Lee Bell b 1962

b. Kevin Eric Bell b 1965

c. Keith Eric Bell b 1974

10. Shirley Ann Bell b 1943 md 3 AUG 1963 ()

James Glen Malott b 1940

a. Robert Edward Malott b 1963

b. Belinda Kay Malott b 1965

c. Anna Lee Malott b 1965 md 10 MAY 1990 ()

Earl Charles Glutt, Jr b 1948

i. James Lee Malott b 1986

ii. Terri Ann Malott b 1988

d. Ida Jo Malott b 1967 md 4 AUG 1984 ()

Tony Eugene Cottner, Jr b 1965

i. Travis Eugene Cottner b 1985

ii. Trina Jo Cottner b 1986

iii. Tyson Tony Cottner b 1988

e. Christina Lynn Malott b 1970 md 7 APR 1990 ()

Charles Lewis Clemans b 1960

i. Charles Lee Clemans b 1993

ii. Tyler Eugene Clemans b 1995

f. Kyle Lee Malott b 1984

② See It 19 JUN 1999 Eleanor Louise Baker D R PA Pg 573

REB b 8 FEB 1963 (Dannville, Vermilion Co, IL)

○ See #18 AUG 1997 Eleanor Louise Baker Et Al

I. Georgia Ellen of the George W / Shadrach W
Sublan - Hiram W line

A. Archie Benton Bell, Sr

9. Terry Bell b 1941 md (1st) 1960 () Judy Calvert
md (2nd) 4 JUL 1965 () Linda Lee Watson

a. Terry Lee Bell b 1962

b. Kevin Eric Bell b 1965

c. Keith Eric Bell b 1974

10. Shirley Ann Bell b 1943 md 3 AUG 1963 ()

James Glen Malott b 1940

a. Robert Edward Malott b 1963

b. Belinda Kay Malott b 1965

c. Anna Lee Malott b 1965 md 10 MAY 1990 ()

Earl Charles Glutt, Jr b 1948

i. James Lee Malott b 1986

ii. Teri Ann Malott b 1988

d. Ida Jo Malott b 1967 md 4 AUG 1984 ()

Terry Eugene Cottner, Jr b 1965

i. Travis Eugene Cottner b 1985

ii. Trina Jo Cottner b 1986

iii. Tyson Terry Cottner b 1988

e. Christina Lynn Malott b 1970 md 7 APR 1990 ()

Charles Louis Clemans b 1960

i. Charles Lee Clemans b 1993

ii. Tyler Eugene Clemans b 1995

f. Kyle Lee Malott b 1984

INPUT FROM EMAIL OF RITA (FULLERTON) KREZA TO RPH
 10 MAR 2013 - EXTRACT - RPH 16 MAR 2013 - Note: I give
 considerable difference to their records as they are close kin
 of Rita - RPH

I. CHARLES U - HEAD OF CLAN
 A. KEATON U
 1. CALVIN C. U 1845-1932

md (1st) 1863/1865 (Henry Co, GA)
 Mary Ann Daniel
 md (2nd) ?? (?) Susannah Nail

This is
 the
 array?
 propose as most
 likely.

G. WILLIAM THOMAS U b 13 JUN 1890 (HENRY CO, GA)
 md (1st) 31 MAR 1891 (Henry Co, GA) (v) Spalding Co, GA
 Hattie Delaney Gorman

H. LETHA ESTELLE U b 18 JAN 1894 (Locust Grove, Henry Co, GA)

Rita's last array
 is her 10 MAR
 2013 email in

LETHA ESTELLE UPCHURCH was born on 18 Jan 1894 in Locust Grove, Georgia. She died on 20 Sep 1977 in Griffin, Georgia. She married (1) HENRY "HARRY" JACKSON FULLERTON, son of John Henry Fullerton Jr and Cordelia Theresa Walker in 1910. He was born on 27 Sep 1884 in Red Oak Georgia. He died on 22 Jul 1935 in Griffin, Georgia. She married JAMES R MATTHEWS. He was born on 08 May 1911. He died on 22 Mar 1983 in Spalding, Georgia.

Letha Estelle Upchurch and Henry "Harry" Jackson Fullerton had the following children:

I. CHARLES U
 A. EATON U
 1. HENDERSON U
 G. CALVIN U
 MD (?)
 MARY
 ANN
 DANIEL

- i. MARY LOUISE FULLERTON was born on 22 Oct 1915 in MacDonnagh, Georgia. She died on 23 May 2002 in Griffin, Spalding, Georgia. She married CHARLIE HUGH BILES. He was born on 08 Aug 1906 in Spalding County, Georgia. He died on 03 Mar 1971 in Griffin, Spalding, Georgia. She married (2) CURTIS WILLOUGHBY on 07 Sep 1935. He was born on 27 Sep 1913 in Georgia. He died on 16 May 1959 in Spalding, Georgia.
- ii. CHARLEY FULLERTON was born on 03 Aug 1911 in Atlanta, GA. He died on 15 Oct 1998 in Jacksonville, FL. He married Grace Pietrasanta, daughter of Giovanni (John) Michele Pietrasanta and Maria Raffaella Vatrano on 06 Mar 1937 in Green Cove Springs, Florida. She was born on 02 May 1915 in Hartford CT, USA. She died on 29 Jan 2002 in Jacksonville, FL.
 Comment [RP9]: This is my father.
- iii. GRACE FULLERTON was born on 12 Jan 1918 in Locust Grove, GA, USA. She died on 21 Nov 2004 in Griffin, Spalding, GA, USA. She married THOMAS MAHON MALSBARY. He was born on 22 Feb 1916 in Darlington, Indiana, USA. He died on 12 Feb 1989 in Griffin, Spalding, GA.
- iv. GLORIA M FULLERTON was born in 1936 in Georgia. She married BRADLEY.
- v. HARRY WALKER FULLERTON was born on 12 Feb 1920 in Georgia. He died on 18 May 1964 in Griffin, GA.
- vi. BETTY ANN FULLERTON was born on 05 Jun 1930 in Georgia. She died on 30 Mar 2009 in Mamaroneck, Westchester, New York. She married IRWIN FERBER. He was born on 18 Dec 1925.
- vii. CORDELIA "DEDIE" FULLERTON was born on 09 Aug 1921 in Georgia. She died on 13 Mar 2010 in Griffin, GA.
- viii. BESSIE MAE FULLERTON was born on 04 Jul 1924 in Griffin, Georgia. She died on 20 Feb 2004 in Hampton, Henry, Georgia. She married Clyde Howard Crawford on 24 Oct 1941 in Hampton, GA. He was born on 05 Jul 1915. He died on 07 Jul 1981 in Hampton, Henry, Georgia.

Letha Estelle Upchurch and James R Matthews had the following child:

- i. JOHNNY MATTHEWS was born on 03 Nov 1936 in Georgia. He died on 29 Jul 2008 in Griffin, Spalding, Georgia.

① I. Miranda Kygia Bramlet of the John W. III / Samuel W. Soliday
A. Izora Bain

1. Mahel Marie Belt

a. William D. Stacey, Jr. "Jack" b 12 NOV 1921
(Chicago, IL) m 14 APR 1949 Estelle ↑

Agnes Malstrom "Betty" b 26 MAY 1920

one child. EAM is dau of Charles
H & Gladys H. (Harold) Malstrom.

(44, Pg 85)

Betty Maly (Mrs.)

① address in Ada Moya 20 Jan 80 letter

Mrs. Betty Maly

705 E. Austin

Pasadena, TX 77502

} In AF

① EXCERPTS from Notes of RPH NC Visit 9-23 OCT 2007 Pg 8, 9, 1
 Input from Simon NMN Rogers - some items already
 covered using a map and notation for Davis' TSP, EC, NC

When little Perry Phillips sold his Davis TSP land about
 1914 two tracts went to Simon Rogers, Sr & Bunell Perry.
 These are identified. Two others went to [△]SIMON PEARCE
 and [△]JOHN FERGOSON. Two need to be located. The
 total was about 400 Acs. Son of Bunell Perry - Kerry
 Addie Perry was involved - need to learn more re \$2500
 loan.

[△]Siddie Baker inherited land from her father Benjamin Baker
 Siddie entraped [△]Johnson Perry & prevented him from finishing
 his last year of medical school. Johnson Perry bought the
 land & his widow estate transferred (sold) it to BROOK BOWN
 Siddie = 1st cousin of Simon Rogers, Sr

There is an unlocated cem (can find a place on Upshaws
 Road ??) [△]Solomon Pearce, killed at Sharpsburg, G.G.F. of T.H. Pearce.
 Left 5 children.

I mentioned to Simon that Hanson bought the Mill now
 on Perry's land. Simon says he was connected to the
[△]MAMADOS ↑

Under the Bunell Perry tract where Mark got a chimney
 stone. Bunell got this from his wife who was a
 Pearce and an only child. Simon bought it from [△]Lawrence
 Perry. The tract went from Bunell Perry to Babe Perry whose
 wife [△]Molly Arnold sold it to [△]Luther Davis Perry who called
 it to his son Lawrence Davis Perry who sold it to Simon.