CLARCY LOUISE MAASS

CA Birth

MOM

MAASS	CLARCY	LOUISE	11/07/1950	FEMALE	UPCHURCH	MARIN

BILLY MABE

Zebulon Record 4 JAN 1996 (THUR) Zebulon, NC

Amy Sluder of Zebulon and Chuck Woodard of Wendell were united in marriage Dec. 9 at Zebulon Baptist Church. The double-ring ceremony was performed by the Rev. Jack Glasgow.

The bride is the daughter of Sheila Pearce and Mr. and Mrs. Billy Mabe, all of Zebulon. Parents of the bridegroom are Mr. and Mrs. Gene Woodard of Wendell.

Grandparents of the bride are Mr. and Mrs. John Harper of Zebulon.

Given [illegible] marriage by her father, the brid[illegible]

She was attended by her sister, Holly Mabe, as maid of honor. Bridesmaids were Cindy Powell of Robersonville; and Cindy Woodard and Debra Woodard, both of Wendell and both sisters of the bridegroom. Honorary bridesmaids were Jennifer Windley of Louisburg and Denise Raybon of Alexandria, Va.

JOHN HARPER
CHUCK WOODARD
AMY SLUDER
BILLY MABE
GENE WOODARD

Other attendants were Amy Jackson of Greenville, and Charlene Dozier and Angie White of Zebulon.

The bridegroom chose his brother, Todd Woodard, to be his best man. Ushers were Mike Ezzell of Wendell, Tommy Rennard of Knightdale and Chad Woodard of Wilmington, brother of the bridegroom.

Wedding music was presented by Dr. Mark Barrett, soloist; and Jill Bunn, organist.

The guest registry was attended by Mr. and Mrs. Phil Dickerson of Greenville. Michelle Sanders and Christian Woodard gave out programs. The wedding was directed by Karen Barrett, assisted by Shannon Speller.

The bride is a graduate of East Wake High School and East Carolina University. She is a registered nurse at Rex Hospital.

Her husband is a graduate of East Wake High School and is employed by Leith Jaguar of Cary.

After a wedding trip to the North Carolina mountains, the couple will make their home in Angier.

Reception

A reception was held after the ceremony at the Zebulon Rotary Club Building. Guests were greeted by Brad and Cathy Massey.

Guests were served carved roast beef with assorted rolls, chicken strips, bacon-wrapped hot dogs in sauce, assorted vegetable, fruit and cheese trays, and punch served from a fountain. Wedding cake was served by Nancy Privette. Goodbyes were said by Sharon Walker.

Mrs. Chuck Woodard
Amy Sluder

DOREEN MABE

Zebulon Record THUR 16 MAR 1995 Zebulon, N C

Gordon L. Hood Sr.

Gordon Lee Hood Sr., 67, of Route 3, Zebulon, died Monday, March 13. Funeral was 1 p.m. Wednesday, March 15, at Pearce Baptist Church. Burial was at the church cemetery.

Surviving: wife, Doreen Mabe Hood; son and daughter-in-law, Lee and Juanita Hood of Zebulon; daughter, Denise Hood of Richmond, Va.; brother, Kenneth Hood of Phenix City, Ala.; sister, Patricia Spivey of Alaska; grandchildren, Joshua and Kelley Hood of Zebulon, Jason Garris of Richmond, Va.

Arrangements by Brown-Wynne Funeral Home of Zebulon.

I - - HOOD

A. Gordon Lee Hood, Sr 1]
md () Doreen Mabe

1. Lee Hood
md () Juanita - -

2. Denise Hood

B. Kenneth Hood

C. Patricia Hood md () - - Spivey

1] Grandchildren: Joshua Hood
Kelley Hood
Jason Harris

EDWIN MABE XID-42186

○ See Ltr. 12 JUL 1997 Louis Timothy Ferrier to RPH

I. Sally Catherine Osborne of the John U, III / John U, VII Subclan - John Wesley U line

A. Albert John Irwin b 21 NOV 1912 (Alleghany Co, NC) d 19 MAY 1976 () (Bur - Shiloh Cem.) md 7 NOV 1931 () Rosa Taylor b 16 NOV 1914 (Alleghany Co, NC)

1. Carol Sue Irwin b 11 JAN 1935 (Alleghany Co, NC) md 22 FEB 1954 () Edwin Mabe b 6 AUG 1934 (Alleghany Co, NC)

a. Steven Keith Mabe b 18 MAR 1955 (MD)

b. Nancy Elizabeth Mabe b 24 JAN 1958 (MD) md 21 JAN 1977 () Bryan Landals

c. Pamela Kay Mabe b 1 MAY 1963 (MD)

GERTRUDE B MABE

Zebulon Record THUR 13 OCT 1994 Zebulon, NC

Gertrude B. Mabe

Gertrude B. Mabe, 85, of Route 3, Zebulon, died Monday, Oct. 10. Burial was in Tennessee.

Surviving: daughter, Doreen Hood of Zebulon.

Arrangements by Brown-Wynne Funeral Home of Zebulon.

NANCY ELIZABETH MABE

XID-42188

○ See Ltr. 12 JUL 1997 Louis Timothy Ferrier to RPH

I. Sally Catherine Osborne of the John U, III / John U, VII Subclan - John Wesley U line

A. Albert John Irwin b 21 NOV 1912 (Alleghany Co, NC) d 19 MAY 1976 () (Bur - Shiloh Cem.) md 7 NOV 1931 () Rosa Taylor b 16 NOV 1914 (Alleghany Co, NC)

1. Carol Sue Irwin b 11 JAN 1935 (Alleghany Co, NC) md 22 FEB 1954 () Edwin Mabe b 6 AUG 1934 (Alleghany Co, NC)

a. Steven Keith Mabe b 18 MAR 1955 (MD)

b. Nancy Elizabeth Mabe b 24 JAN 1958 (MD) md 21 JAN 1977 () Bryan Landals

c. Pamela Kay Mabe b 1 MAY 1963 (MD)

PAMELA KAY MABE XID-42189

○ See Ltr 12 JUL 1997 Louis Timothy Ferrier to RPH

I. Sally Catherine Osborne of the John U, III / John U, VII Subclan - John Wesley U line

A. Albert John Irwin b 21 NOV 1912 (Alleghany Co, NC) d 19 MAY 1976 () (Bur - Shiloh Cem.) md 7 NOV 1931 () Rosa Taylor b 16 NOV 1914 (Alleghany Co, NC)

1. Carol Sue Irwin b 11 JAN 1935 (Alleghany Co, NC) md 22 FEB 1954 () Edwin Mabe b 6 AUG 1934 (Alleghany Co, NC)

a. Steven Keith Mabe b 18 MAR 1955 (MD)

b. Nancy Elizabeth Mabe b 24 JAN 1958 (MD) md 21 JAN 1977 () Bryan Landals

c. Pamela Kay Mabe b 1 MAY 1963 (MD)

CHRISTOPHER ROBIN MAGEE XID-26866

① See Notes of Visit 30 NOV 1990 Dorothy Fair U & RPU

I. George Fair U, Sr of ~~the~~ George U/ Moore U Subclan

A. Dorothy Fair U

1. Dorinda Moore Hogue

a. Theresa Hippolyta Trautman

i. Christopher Robin Magee ↑ ♂

b 12 OCT 1988 (Hamilton, MT)

② See ~~FU~~ 30 JAN 1995 Dorothy Fair U & RPU

CRM ↑ b Hamilton, Ravalli Co, MT

EDWARD DRAKE MAGEE

EXTRACT PART "Y" OF FAMILY NO 11 IN THE WAKE CO, NC HERITAGE BOOK - SEE BIOFILE OF REYNOLDS ALLEN, SR FOR COPY ARTICLE BY NORMA CARTER MILLER

I. Reynolds Allen, Sr - Wake Co, NC Pioneer

A. Young Allen

1. James Allen 1782-1862

a. William Gaston Allen, Sr b 20 MAR 1810 md() MARTHA B ELVIN SHIPP

i. ELVIS AUGUSTUS ALLEN b 29 NOV 1846 (Wake Co, NC) d 28 NOV 1932 (Wake Co, NC) md (1st) VIRGINIA RAY[1] D/O John E. Ray; md (2nd) 29 JAN 1885 () LOUISE FERGUSON[2] b 29 JAN 1861 () d 4 JAN 1928 () D/O James Joseph Ferguson b 1823 (Manchester, England) d SEP 1901 (Wake Co, NC) and ANN DUFFY b 1831 (on Atlantic Ocean) D/O Michael Duffy and Margaret - - from Ireland.

RPU NOTE: 2 ALLEN BROTHERS - ELVIS AGUSTUS & WM GASTON JR MD 2 RAY SISTERS VIRGINIA & FLORENCE - FAMILY #11 SHOWS FAT = JOHN E. RAY BUT FAMILY #685 SHOWS FAT = JAMES S. RAY

(I)[1] Hickman Allen 4 JUN 1881 - 1 MAR 1957 md() MAY COUNCIL 1887-1961

(A) HAD ISSUE

(II)[1] MORTIMER ALLEN

(III)[2] Anne Virginia Allen 1886-1909 md() Paul NELSON Allen (Her 1st Cousin) NO ISSUE

(IV)[2] James Joseph Allen 1888-1929 Never Married.

(V)[2] John Henry Allen 1891-1928 Never Married

(VI)[2] Blanche Allen 1893-1953 - Never Married

(VII)[2] Margaret Allen 1894-1966 md() J. WINDER BRYAN - No Issue

(VIII)[2] William Gaston Allen, Sr 22 DEC 1896 (Wake Co, NC) d 24 JUN 1953 (Wake Co, NC) md 27 DEC 1927 () Patty GEE Hall b 13 APR 1901 D/O Kemp Plummer Hall & Betty Gee Burt of Franklin Co, NC

(A) William Gaston Allen, Jr b 11 DEC 1938 - Lives in Raleigh, NC

(B) No further issue.

(IX)[2] Kathryn Louise Allen 1898-1978 md() Edward Drake Magee - NO ISSUE

(X)[2] Mary Elizabeth Allen 1901-1967 md() JUNIUS E. Nichols - No Issue

(XI)[2] Daniel Sanford Allen 1904-1974 - Never Married

(XII)[2] Sarah Allen 1906-1979 - Never Married

J R MAGEE

FROM: Wake Treasures Vol 27 No 1 Winter/Spring 2007 - Pg 36

" Branson's North Carolina Business Directory for 1872 -
Transcribed by HOPE BLACKFORD - (Wake County, NC Parts only)

SOME ITEMS:

PROMINENT, SUBSTANTIAL AND INFLUENTIAL CITIZENS

The following are among the prominent, substantial and influential citizens of their respective townships, to whom reference should be made in a work of this character:
Historical Raleigh: With Sketches of Wake County (from 1771) and Its Important Towns ..., by Moses Neal Amis, Page 15-23, Printed 1913 [Found on GoogleBooks]

In Wake Treasures lists were provided for 18 Townships but not for the Township of Raleigh as other records reveal lists of notable citizens.

For RPL Files separate extracts have been made for the set of 18. This one is for NEUSE CREEK TOWNSHIP

Neuse River – F. R. Clifton, W. P. Edwards, R. H. Ferguson, J. F. Fonville, J. S. Harp, A. J. Honeycutt, C. F. Honeycutt, N. W. Hatch, Kimbrough Jones, W. R. Jeffreys, J. R. Magee, D. G. Mangum, W. H. Nichols, E. O. Penny, L. W. Perry, J. W. Reddish.

JOHN MAGEE XID-26865

① See Notes of Visit 30 NOV 1990 Dorothy Lois U ToRPH

I. George Lewis U, Sr of the GeorgeU/Moses U subclass

A. Dorothy Lois U

1. Dorinda Moore Hogue

a. Theresa Hippolyta Trautman "Polly" b 18 FEB 1969 (San Francisco, CA) md 28 SEP 1987 (Sola, MT) John Magee ↑ b 23 APR 1961 (Lakewood, CA) one child.

John Magee ↑ is son of Tommie Bain Magee and Iris Hayward.

② See ltr 30 JAN 1995 Dorothy Lois U to RPH

John Magee ↑ and Theresa divorced last year. I do not know his middle name. They had only two children.

MAE MAGEE XID-11510

① See Ltr 14 OCT 1982 Mabel Louise U DRPU

Mae Magee and William Lands Heath b 18 MAY 1908 d 1952, son of Elnora Lee U of the Richard III/ Farmer U Subclass.

MICHAEL ORION MAGEE XID-36615

① See ltr 30 JAN 1995 Dorothy Lois U to RPU

I. George Louis U, Sr of the George U/Moses U subdav

- George Washington U line.

A. Dorothy Lois U

1. Dounida Moore Hogue

a. Theresa Hypolyte Trautman

i. Michael Orion Magee b 19 DEC 1990 (Missoula, MT).

RICHARD MAGER

Western Wake Herald WED 6 MAR 1991 Apex, NC

RICHARD MAGER

Richard Mager of Morrisville died Feb. 26.

Arrangements were by Brown-Wynne Funeral Home of Cary.

RACHEL MABE XID-42255

(1) see ltr 12 JUL 1997 Louise Timothy Ferrer to RPH

I. Mattie Manneria Osborne of the John W, III / John W, VII Subclan - John Wesley W Line.

A. Donley Odell Andrews b 6 OCT 1917 () d 26 APR 1956 () (Bur - Prathers Creek Cem.) md () Rachel Mabe↑

1. Betty Jean Andrews
2. Mattie Lou Andrews

B. James Willie Andrews[1] b 11 FEB 1919 md () Cleo Pruitt.

1. James Franklin Andrews md () -- Anderson
2. Joe Wesley Andrews md () Vicki --
3. Sandra Ella Andrews (Twin)
4. Ella Jean Andrews (Twin) md () Matt McCloud
5. Earl Andrews
6. Ronnie Andrews md () Judy --

C. Nelia Ethel Andrews b 14 NOV 1920 (Alleghany Co, NC) md () Bill Poland

D. Betty Andrews (F) md () Lou Laing (M)

---

1) Lives in North Wilkesboro, NC

STEVEN KEITH MABE XID-42187

○ See Ltr. 12 JUL 1997 Louis Timothy Ferrier to RPH

I. Sally Catherine Osborne of the John U, III / John U, VII Subclan - John Wesley U Line

A. Albert John Irwin b 21 NOV 1912 (Alleghany Co, NC) d 19 MAY 1976 () (Bur - Shiloh Cem.) md 7 NOV 1931 () Rosa Taylor b 16 NOV 1914 (Alleghany Co, NC)

1. Carol Sue Irwin b 11 JAN 1935 (Alleghany Co, NC) md 22 FEB 1954 () Edwin Mabe b 6 AUG 1934 (Alleghany Co, NC)

a. Steven Keith Mabe b 18 MAR 1955 (MD)

b. Nancy Elizabeth Mabe b 24 JAN 1958 (MD) md 21 JAN 1977 () Bryan Landals

c. Pamela Kay Mabe b 1 MAY 1963 (MD)

WILLIAM MABE

© The Zebulon Record THUR 12 JAN 1989 Zebulon, NC

New parents announce birth

Elizabeth and William (Billy) Mabe of Zebulon announce the birth of their son, John William, on Dec. 22, 1988.

The new arrival weighed 8 pounds and 10 ounces and has a sister, Emily Ann Mabe, 16 months old; a stepbrother, Andrew Faison, 7 years old; a stepsister, Holly Mabe, 11 years old; and another stepsister, Amy Sluder, 16 years old, all of Zebulon.

The maternal grandparents are Rena Messer of Smithfield and Jarvis Messer of Long Beach. Paternal grandparents are Mr. and Mrs. Hoover Mabe of Kernesville.

BEVERLY ANN MABEE XID-40696

○ See Ltr 5 SEP 1996 James Roy Taylor to RPM

I. Ethel Irene Taylor of the Abel W, Sr / John W Sulcolas

– Martha Elvira W Line

A. Wayne Aaron Lowe, Sr b 17 JAN 1944 (Sandtock, Sumter Co, AL) [He lived in Union, Middlesex and Ocean Counties in NJ from 1965 to 1985 & then in Plant City, Hillsborough Co, FL] Md (1st) 27 JAN 1966 (Cranford, Union Co, NJ) Beverly Ann Mabee b 14 OCT 19XX (Canal Zone, Panama), dau of Richard Benjamin Mabee and Frances Evelyn Parten – DIVORCED

Md (2nd) 1974 ( ) Rebecca Mina Liebman b 2 FEB 1949 (Brooklyn, Kings Co, NY), dau of Solomon Liebman and Sarah Gattenlaub. Rebecca lived in Brooklyn, Kings Co, NY until 1972 and then moved to Lakehurst, NJ until her mg in 1974. She first md 25 FEB 1972 Frank John Sentini by whom she had two children. These two were subsequently adopted by her 2nd hus. WAL, Sr. They were adopted in 1974 in Toms River, Ocean Co, NJ. From 1974 – 1985 Rebecca lived in Manchester, NJ

RICHARD BENJAMIN MABEE

◯ See ltr 5 SEP 1996 James Roy Taylor to RPM

I. Ethel Irene Taylor of the Abel K, Sr / John K Sublas

– Martha Elmira K Line

A. Wayne Aaron Lowe, Sr b 17 JAN 1944 (Sandtack, Sumter Co, AL) [He lived in Union, Middlesex and Ocean Counties in NJ from 1965 to 1985 & then in Plant City, Hillsborough Co, FL] Md (1st) 27 JAN 1966 (Cranford, Union Co, NJ) Beverly Ann Mabee b 14 OCT 19XX (Canal Zone, Panama), dau of Richard Benjamin Mabee and Frances Evelyn Parten – DIVORCED md (2nd) 1974 ( ) Rebecca Mina Liebman b 2 FEB 1949 (Brooklyn, Kings Co, NY), dau of Solomon Liebman and Sarah Gattenlaub. Rebecca lived in Brooklyn, Kings Co, NY until 1972 and then moved to Lakehurst, NJ until her mg in 1974. She first md 25 FEB 1972 Frank John Sentini by whom she had two children. These two were subsequently adopted by her 2nd hus WAL, Sr. They were adopted in 1974 in Toms River, Ocean Co, NJ. From 1974 – 1985 Rebecca lived in Manchester, NJ

TYE MABEN XID-50092

○ See ltr 14 JUL 2001 Thelda Joyce Lee "Living" to RAM

I. Elsie Thomas Creighton of the Moses H/Courtney H Sublan - Cynthia H line.

A. Elsie Vernon Creighton "Vernon" b 12 JUN 1907 (Gail, Borden Co, TX) d 28 JAN 1984 (Lamesa, Dawson Co, TX) (Bur. - Gail, Borden Co, TX) md 14 DEC 1929 (Brownfield, TX) Irene Louise Smith b 9 JAN 1914 (Borden Co, TX), dau of JOHN SMITH and ETHEL CRANFILL

18. "SNOOK" VERNA FAYE[8] CREIGHTON *("VERNON" ELSIE VERNON[7], ELSIE THOMAS[6], JOHN TALBOT[5], JOHN R.[4], HIRAM[3], JOHN[2], THOMAS[1])* was born April 06, 1931 in Borden County TX. She married "CORKY" VERNON WAYMON OGDEN May 13, 1951 in Lamesa, Dawson Co., Texas., son of RILEY OGDEN and LUCY WARD. He was born October 16, 1929 in Lamesa, Texas Dawson Co, and died June 10, 1986 in Borden Co, Texas.

More About "CORKY" VERNON WAYMON OGDEN:
Burial: June 12, 1986, Gail, Borden Co., Texas

Children of "SNOOK" CREIGHTON and "CORKY" OGDEN are:

34. i. CONNIE SUE[9] OGDEN, b. August 24, 1953, Lamesa, Texas Dawson Co.
35. ii. RANDY WAYMON OGDEN, b. October 24, 1955, Lamesa, Dawson Co., Texas.

34. CONNIE SUE[9] OGDEN *("SNOOK" VERNA FAYE[8] CREIGHTON, "VERNON" ELSIE VERNON[7], ELSIE THOMAS[6], JOHN TALBOT[5], JOHN R.[4], HIRAM[3], JOHN[2], THOMAS[1])* was born August 24, 1953 in Lamesa, Texas Dawson Co. She married GARY SCOTT STIPE August 24, 1988 in Snyder, Texas Scurry Co. He was born June 21, 1947 in Sweetwater, Texas Nolan Co.

Children of CONNIE OGDEN and GARY STIPE are:

47. i. TAMMY SUE[10] VOSS, b. September 18, 1973, Snyder, Texas Scurry Co.
48. ii. JILL RENE VOSS, b. February 26, 1977, Snyder Texas Scurry Co.
iii. "TC" TYLER CADE STIPE, b. August 17, 1983.

35. RANDY WAYMON[9] OGDEN *("SNOOK" VERNA FAYE[8] CREIGHTON, "VERNON" ELSIE VERNON[7], ELSIE THOMAS[6], JOHN TALBOT[5], JOHN R.[4], HIRAM[3], JOHN[2], THOMAS[1])* was born October 24, 1955 in Lamesa, Dawson Co., Texas. He married LISA KEITH.

Children of RANDY OGDEN and LISA KEITH are:

i. KELLY JO[10] OGDEN, b. November 09, 1973, Lamesa, Texas Dawson Co; m. TYE MABEN, December 20, 1997, Las Vegas, NV.
ii. CASSIDY OGDEN, b. October 06, 1987.

47. TAMMY SUE[10] VOSS *(CONNIE SUE[9] OGDEN, "SNOOK" VERNA FAYE[8] CREIGHTON, "VERNON" ELSIE VERNON[7], ELSIE THOMAS[6], JOHN TALBOT[5], JOHN R.[4], HIRAM[3], JOHN[2], THOMAS[1])* was born September 18, 1973 in Snyder, Texas Scurry Co.

Child of TAMMY SUE VOSS is:

i. KYLIE[11] VOSS, b. July 18, 1995.

48. JILL RENE[10] VOSS *(CONNIE SUE[9] OGDEN, "SNOOK" VERNA FAYE[8] CREIGHTON, "VERNON" ELSIE VERNON[7], ELSIE THOMAS[6], JOHN TALBOT[5], JOHN R.[4], HIRAM[3], JOHN[2], THOMAS[1])* was born February 26, 1977 in Snyder Texas Scurry Co. She married JASON ELLIOT FREEMAN November 09, 1996 in Snyder, Texas Scurry Co. He was born June 19, 1975 in Winnsboro, LA.

Children of JILL VOSS and JASON FREEMAN are:

i. "BLAISE" ELLIOT[11] FREEMAN, b. May 23, 1997.
ii. TANNER FREEMAN, b. June 08, 1999.

SETH MABERRY

JCTU

UPCHURCH ENTRIES: JACKSON CO, TN CEM. INSCRIPTIONS 1801-2003 BY LARRY EARL MABRY & REDA KNIGHT BILBREY - 2004 (RPH HAS BOOK)

UPCHURCH FAMILY CEMETERY - PG 471

Civil District 08. Map____. Parcel_____. Size_____. From Gainesboro take Hwy 56 (Grundy Quarles Highway) to Sugar Creek Rd. Turn right onto Sugar Creek Rd. Go about 7/10 mile bear to the left up on a small bank which is just before the 1st house on your left. The cemetery will be about 300 feet up this bank on the left next to the dirt road and to the left of a run down wooden shed. Names of dead was given by Mrs. Moldon (Jenkins) Tayse. All markers are field stones or sunken graves.

Casteel, Adeline	__ca 1846	_____	d/o Richard & Jane (Hestand) Casteel
Casteel, Richard h/o Jane "Lizzie"	__ca 1821	_____	
Hall, John T.	__ca 1789	____ 1857	believed to be the s/o William Hall
Maberry, Seth -	__ca. 1852	_____	
Maberry, Suzanne was Seth's 2nd wife m. 07 Jan 1901 Susie Ann Maberry d. 16 Sep 1922 1922 Jackson Co TN Death Certificate # 383 gives above information. Age 69	__ca. 1854	16 Sep 1922	d/o Richard & Lizzie (Hestand) Casteel
Upchurch, Cynthia Evelyn 14 Feb 1925 JCS obituary has d. 10 Feb 1925. 1925 Jackson Co TN Death Certificate # 316 has mother as "Sally". Calls for Upchurch Cemetery and has d. 15 Feb 1925.	__ca 1863	10 Feb 1925	d/o Richard & Jane (Hestand) Casteel
Upchurch, (Wm.) Lafayette "Fate" h/o Cynthia E. Casteel m. 09 Dec 1884. JCS 15 Apr 1937 obituary of W. L. has b. 09 Dec 1861 d. 10 Apr 1937	09 Dec 1861	10 Apr 1937	
Upchurch, Daisy	__ca 1899	_____	d/o Wm. Lafayette & Cynthia (Casteel) Upchurch
Casteel, Bertha	_____	_____	

[NOTE: This set identified as part of the William H/William H Subgroup - Charles Washington H line - others on this page are yet to be identified - RPH 23 JUN 2004

The "others" may be organized as follows

I. William Hall - possibly had a son
  A. John T. Hall b abt 1789 d 1857

I. Richard Casteel b abt 1821 md (?) Jane Hestand "Lizzie"
  A. Adeline Casteel b abt 1846
  B. Suzanne Ann Casteel "Susie" b abt 1854 (?) d 16 SEP 1922
    ↳ on 7 JAN 1901 she md Seth Maberry b abt 1852 becoming his 2nd wife

I. Bertha Casteel

SINCE THEY ARE BUR IN UPCHURCH CEM - MAY BE RELATED

DOVIE LUCILLE MABERY XID-47507

① See ltr 25 JUN 1999 Elsie Sue Gorman to RPA

I. Luella Rosa Lee II of the Harmony / James II, VI
sublan - Robert J. M. II Lee.
A. Katie Ellen Hudson

1. John Arnil Andrew Gorman, Sr b. 22 NOV 1914 () d 20 JAN 1968 ()
md (1st) Mary Brown[1] Divorced 1952; md (2nd) Dovie Lucille Mabery[2] - divorced; md (3rd) Brooxie Taylor[3]
   A.[1] Elsie Sue Gorman b. 11 JAN 1940 (Ft. Ridge, TN) md () -- RETZER
   B.[2] John Arnil Andrew Gorman, Jr. "Andy"
   C.[2] Marilyn Ann Gorman b. 8 NOV 1953 (Steele or Hayti, Pemiscot Co, MO)
   D.[2] Dovie Kay Gorman
   E.[3] Junior Gorman - As of JUN 1999 lived in Alamo, MO
   F.[3] Margie Gorman - As of JUN 1999 lived in Alamo, MO
   G.[3] — — Gorman (M) - Given up for Adoption - Processed by Catholic Hospital, Memphis, TN
2. Mary Penn Gorman b. 17 MAR 1916 (Gadson, Crockett Co, TN) d () Doniphan, Ripley Co, MO (her last address) & bur there
md (1st) 1 AUG 1930 () William Hubert Smith - DIV - after birth of twins - one stillborn, one at age 6 weeks died; md 2nd () Shirley Miller "Charlie" d 1968 () (Bur - Steele, Pemiscot Co, MO); md (3rd) Otha Shaw
   A. Henry Earnest Miller b. 6 JUN 1939
3. Annie Lee Gorman b. 4 MAR 1918
4. Ella Sue Gorman b. 17 NOV 1921
5. Hudson Rudolph Gorman b. 19 NOV 1923

} See separate Extract

② See ltr 22 JUL 1999 Elsie Sue Gorman to RPA
DOVIE LUCILLE MABERY was 2nd of 3 wives of John Arnil Andrew Gorman, Sr. They had 3 children. She is still living
③ See ltr 1 MAR 2002 Elsie Sue Gorman to RPA - DLM d 2001

JACOB CHRISTOPHER MABILE XID-26803

① see ltr 2 JAN 1991 Cheryl Robin Abbot to RAA

I. George Granville U of the George U / John U subclans

A. Carmaleta Janette U

1. Carla Deer

a. Jacob Mabile↑

② see ltr 28 JAN 1991 Cheryl Robin Abbot to RAA

Jacob Christopher MABILE↑ b 9 APR 1988 (Houma, LA)

MICHAEL CRAIG MABILE XIN-26803

① See ltr 2 JAN 1991 Cheryl Robin Abbot to RPH

I. George Granville U of the George U/ John U subclan -

A. Carmaleta Janette U

1. Carla Deer md Michael Mabile ↑ one child

② See ltr 28 JAN 1991 Cheryl Robin Abbot to RPH

Michael Craig MABILE ↑ b 11 JUN 1961 (Houma, LA).

ARCH MABREY

① see 1870 census - Stanly Co, NC
104/104
Arch Mabrey ↑ 20 M W Farmer cannot Read Write
↳ [Possibly Arch Mabry^△]

Polly Mabrey 21 F Keeping House cannot Read Write
Nancy Upchurch 7 F W At Home.

② See Ltr 30SEP1997 Barbara Lynn Chambers to RPM
Nancy U was the GGM of Barbara who noted the situation re Nancy U in ① above and proposes that Nancy U [Nancy Katharine U] is her GGM and notes that she is missing from the home of her father Benjamin U on the 1870 census of Stanly Co, NC.
[I. Harmon U - Head of Clan
A. Allen U
1. Benjamin U
a. Nancy Katharine U
Note that Nancy Katharine U had a 1st cousin Amanda H. Smith who md Solomon Mabry - RPM]

JULIA ANN MABREY

THE STROTHER FAMILY OF NC - PER INPUT FROM MACON SMITH TO RPA 10 DEC 2001

I. Christopher Judd Strother b VA d 1795 (Franklin Co, NC) Md (VA). Ann Kemp. Moved to Bute Co, NC 1757. Site fell into Franklin Co, NC in 1779 and his old Strother Place 2 miles from Louisburg is known as the KING Place.

A. James Strother b 1764 () d 1843 (Franklin Co, NC) - See will
Md () Patty Bowers

i. William Henry Strother, Sr b 27 JUN 1828 (Louisburg, NC) Md 17 DEC 1857 () Mary Ann Macon b 19 FEB 1839 (Franklin Co, NC

b. William Henry Strother, Jr b 21 DEC 1860
Md MAR 1885 () Octavia Constance Penny

i. Mary Macon Strother b 6 JUN 1886 (Wake Co, NC) Md () Junnor Walters Smith
(I) Macon Smith Md () Jeanette --
(A) Patricia Smith Md ()
-- HOOVER

ii. Leon Stapleton Strother b 6 JUN 1886

iii. Percy Vere Strother b 2 JUL 1892

iv. Octavia Constance Strother b 2 FEB 1895

v. George Cowan Strother b 25 FEB 1898

SIBLINGS

a. James Macon Strother b 29 APR 1859

c. Simion Stapleton Strother b 27 SEP 1862

d. Joseph Dani Strother (Twin) b 25 AUG 1864 (Louisburg, NC)

e. Edwin Singleton Strother (Twin)

f. John Bill Strother b 4 MAY 1870 (Louisburg, NC)

g. Mary Helen Strother b 12 JUN 1878 (Wake Co, NC)

2. Green B. Strother
3. Edward H. Strother
4. Furney P. Strother
5. George W. Strother
6. FRANCIS STROTHER (F) Md () -- MABREY
7. Charlotte Strother Md () -- BAKER
8. ??

Children:
Mariah Mabrey
Julia Ann Mabrey
Peter Lawrence Mabrey
Patsy Joshua Mabrey

MARIAN MABREY

THE STROTHER FAMILY OF NC - PER INPUT FROM MACON SMITH TO RPH 10 DEC 2001

I. Christopher Judd Strother b VA d 1795 (Franklin Co, NC) md (VA). Ann Kemp. Moved to Bute Co, NC 1757. Site fell into Franklin Co, NC in 1779 and his old Strother Place 2 miles from Louisburg is known as the KING Place.

A. James Strother b 1764 () d 1843 (Franklin Co, NC) - See will
md () Patsy Bowers

i. William Henry Strother, Sr b 27 JUN 1828 (Louisburg, NC) md 17 DEC 1857 () Mary Ann Macon b 19 FEB 1839 (Franklin Co, NC

b. William Henry Strother, Jr b 21 DEC 1860
md MAR 1885 () Octavia Constance Penny

i. Mary Macon Strother b 6 JUN 1886 (Wake Co, NC) md () Junius Walter Smith

(I) Macon Smith md () Jeanette --

(A) Patricia Smith md () -- HOOVER

ii. Leon Stapleton Strother b 6 JUN 1886

iii. Percy Vere Strother b 2 JUL 1892

iv. Octavia Constance Strother b 2 FEB 1895

v. George Cowan Strother b 25 FEB 1898

SIBLINGS

a. James Macon Strother b 29 APR 1859

c. Simion Stapleton Strother b 27 SEP 1862

d. Joseph Dani Strother (Twin) b 25 AUG 1864 (Louisburg, NC)

e. Edwin Singleton Strother (Twin)

f. John Bill Strother b 4 MAY 1870 (Louisburg, NC)

g. Mary Helen Strother b 17 JUN 1878 (Wake Co, NC)

2. Green B. Strother
3. Edward H. Strother
4. Furney P. Strother
5. George W. Strother
6. FRANCIS STROTHER (F) md () -- MABREY
7. Charlotte Strother md () -- BAKER
8. ??

Children:
Mariah Mabrey
Julia Ann Mabrey
Peter Laurence Mabrey
Patsy Joshua Mabrey

PATEY JOSHUW MABREY

THE STROTHER FAMILY OF NC - PER INPUT FROM MACON SMITH TO RPA 10 DEC 2001

I. Christopher Judd Strother b VA d 1795 (Franklin Co, NC) Md (VA). Ann Kemp. Moved to Bute Co, NC 1757. Site fell into Franklin Co, NC in 1779 and his old Strother Place 2 miles from Louisburg is known as the KING Place.

A. James Strother b 1764 () d 1843 (Franklin Co, NC) - See Will
Md () Patsy Bowers

1. William Henry Strother, Sr b 27 JUN 1828 (Louisburg, NC) Md 17 DEC 1857 () Mary Ann Macon b 19 FEB 1839 (Franklin Co, NC

b. William Henry Strother, Jr b 21 DEC 1860 Md MAR 1885 () Octavia Constance Penny

i. Mary Macon Strother b 6 JUN 1886 (Wake Co, NC) Md () Junior Walters Smith

(I) Macon Smith Md () Jeanette --

(A) Patricia Smith Md () -- HOOVER

ii. Leon Stapleton Strother b 6 JUN 1886

iii. Percy Vere Strother b 2 JUL 1892

iv. Octavia Constance Strother b 2 FEB 1895

v. George Cowan Strother b 25 FEB 1898

SIBLINGS

a. James Macon Strother b 29 APR 1859

c. Simion Stapleton Strother b 27 SEP 1862

d. Joseph Davis Strother (Twin) b 25 AUG 1864 (Louisburg, NC)

e. Edwin Singleton Strother (Twin)

f. John Bill Strother b 4 MAY 1870 (Louisburg, NC)

g. Mary Helen Strother b 17 JUN 1878 (Wake Co, NC)

2. Green B. Strother
3. Edward H. Strother
4. Furney P. Strother
5. George W. Strother
6. FRANCIS STROTHER (F) Md () -- MABREY
7. Charlotte Strother Md () -- BAKER
8. ??

Children:
Mariah Mabrey
Julia Ann Mabrey
Peter Lawrence Mabrey
Patey Joshua Mabrey

PETER LAWRENCE MABREY

THE STROTHER FAMILY OF NC - PER INPUT FROM MACON SMITH TO RPA 10 DEC 2001

I. Christopher Judd Strother b VA d 1795 (Franklin Co, NC) md (VA). Ann Kemp. Moved to Bute Co, NC 1757. Site fell into Franklin Co, NC in 1779 and his old Strother Place 2 miles from Louisburg is known as the KING Place.

A. James Strother b 1764 () d 1843 (Franklin Co, NC) - see will md () Patsy Bowers

1. William Henry Strother, Sr b 27 JUN 1828 (Louisburg, NC) md 17 DEC 1857 () Mary Ann Macon b 19 FEB 1839 (Franklin Co, NC

b. William Henry Strother, Jr b 21 DEC 1860 md MAR 1885 () Octavia Constance Penny

i. Mary Macon Strother b 6 JUN 1886 (Wake Co, NC) md () James Walters Smith

(I) Macon Smith md () Jeanette --

(A) Patricia Smith md () -- HOOVER

ii. Leon Stapleton Strother b 6 JUN 1886

iii. Percy Vere Strother b 2 JUL 1892

iv. Octavia Constance Strother b 2 FEB 1895

v. George Cowan Strother b 25 FEB 1898

SIBLINGS

a. James Macon Strother b 29 APR 1859

c. Simion Stapleton Strother b 27 SEP 1862

d. Joseph Davis Strother (Twin) b 25 AUG 1864 (Louisburg, NC)

e. Edwin Singleton Strother (Twin)

f John Bill Strother b 4 MAY 1870 (Louisburg, NC)

g Mary Helen Strother b 17 JUN 1878 (Wake Co, NC)

2. Green B. Strother

3. Edward H. Strother

4. Furney P. Strother

5. George W. Strother

6. FRANCIS STROTHER (F) md () -- MABREY

7. Charlotte Strother md () -- BAKER

8. ??

Children:
Mariah Mabrey
Julia Ann Mabrey
Peter Lawrence Mabrey
Patsey Joshua Mabrey

THOMAS MABREY

Western Wake Herald WED 1 APR 1992 APEX, NC

In from Highland, Tennessee to visit daughter Luann and husband, David Williams were Luann's parents, Thomas and Wilma Mabrey. They returned home early this week.

WALTER RICHARD MABREY, JR

(1) Extract of Notes from Call to Walter Richard Mabrey, Jr 8 NOV 2009 and to his Mother nee Dorothy Stephens 9 NOV 2009

Dorothy Stephens lived in the Medlin House on Mid-Pines Rd in SCTWP where her father James Paul Stephens ran a dairy. See their profiles for more details on SCTWP History

Her Edwards Line I -- EDWARDS
- A. Malvina K. Edwards GM of Dorothy
- B. James Edwards
- C. Raymond Edwards - Dentist
- D. -- Edwards (F) md () -- Broadwell
- E. -- Edwards (F) md () -- Broadwell

Ricks address: 604 JOHNSDALE, RALEIGH, NC 27613

His wifes people owned much land in the Millbrook area where he now lives. Her line:
- I. John Crouch Blackford
  - A. DWAN Elizabeth Blackford md () RICK MABREY

Ricks Line — Rick still seeks burial spot
- I. John L. Stephens - CSA → near Russell ? fathers home
  - A. James Bryant Stephens → worked at Furr Store
    - 1. James Paul Stephens
      - a. Dorothy Stephens md () Walter Richard Mabrey, Jr
        - i. Rich Mabrey

James Paul Stephens in 1951 ran Stephens Feed & Grocery where Jones Franklin Rd ends at old Walnut Street. Later sold the Grocery Part to Henry Ford Campbell & in 1960's changed name to Stephens Hardware & bought 300 lb block-ices to sell in small chunks. Until 1940's JPS ran a dairy for Dr Lilly Atkins

Lydia Underwood "lived quite close to Salem Baptist Church. The Underwood Line:
- I. Elijah Van Underwood b 12 DEC 1869
  - md () Malvina K. Edwards b 3 AUG 1875 "MALLIE"
  - A. Lydia Underwood.
    - 1. Dorothy Stephens
      - a. Rich Mabrey

Rich is an expert on antiques and collects same & also has a keen interest in family history. As a youth he often visited his GF Store in Macedonia

→ EGORIES TO BIOFILES OF WRM, JR, JAMES PAUL STEPHENS & DOROTHY STEPHENS

(2) NOTES OF RPU CALL 8 NOV 2009 TO WALTER RICHARD MABREY, JR

BACKGROUND: Recently and earlier Josephine Wilma Morris told me of her childhood playmate Dorothy Stephens who lived in the Medlin house on Midpines Rd in SCTWP, Wake Co, NC. I decided to try to find Dorothy. In Raleigh Phone I found a RICK MABREY [actually WRM, JR] (919) 872-2127 who I thought might be the husband of Dorothy (I had learned from various records that Dorothy married a Mabrey). After several days of trying I got an answer.

I first talked to Dwan, the wife of Rick, and learned they had been a vendor at a Texas antique show and away recently. Learned from her that her hus was the son of Dorothy (Stephens) Mabrey who is still alive and lives with Rick & Dwan.

Rick came back from walking the dogs and we had a great 20-30 min chat

Rick grew up in SCTWP on Atkins Drive (off of Jones Franklin or Avent Ferry Rd) but graduated from Broughton High in Raleigh

Rick says Dorothy moved in with his sister 2 years ago in west Raleigh and can be reached up to 9:30 PM at (919) 786-9085

Rick address: 604 JOHNSDALE, RALEIGH, NC 27613

His wife's people owned much land in the Millbrook area where he now lives. Her line:

I. John Crouch Blackford
A. Dwan Elizabeth Blackford md () RICK MABREY

Rick's line

Rick still seeks burial spot near Russell & father's home

△ I. John L. Stephens - CSA
△ A. James Bryant Stephens → wood at Furr Store
△ 1. James Paul Stephens
a. Dorothy Stephens md () Walter Richard Mabrey, Jr
i. Rick Mabrey

James Paul Stephens in 1951 ran Stephens Feed & Grocery where Jones Franklin Rd ends at old Walnut Street. Later sold the Grocery part to Henry Ford Campbell & in 1960's changed name to Stephens Hardware & built 300 lb block ice to sell in small chunks. Until 1940's JPS ran a dairy for the Lilly Atkins

(2) 8 NOV 2009 - CONTINUED

Rich has ladders on both of his ancestral lines and in our chat turned to them for dates. His GM was nee Lydia Underwood who lived quite close to Salem Baptist Church. The Underwood line:

- I. Elijah Van Underwood b 12 DEC 1869
  - md (2) Malvina K. Edwards b 3 AUG 1875 "MALLIE"
    - A. Lydia Underwood.
      - 1. Dorothy Stephens
        - a. Rich Mabrey

Rich is an expert on antiques and collects same & also has a keen interest in family history. As a youth he often visited his GF store in Macedonia & he still welcome more interaction. He grew up hearing of the Upchurches (probably Ayers Upchurches)

BILLY MABROS XID-50977

○ Obituary in [illegible] 2 FEB 2002 Ben Lane U, Sr [illegible] RPU

I. ~~Joseph Paul U, Sr~~ md 3 times [s/o Joseph C. U] including [illegible] GENELL – – " who was living 13 MAR 2000

A." Joseph Thomas U "TOPSY" b abt 1950 () d 13 MAR 2000 md () JUDY – (–) EVANS

1. Joey U md () – – –
   a. Jordan U
   b. Micah U
   c. Taylor U
2. Jennifer U md () – – GILHAM
3. Mike Evans (SS)
4. Jennifer Evans (SD) md () – – BRACKETT
   a. Grant Brackett
5. Kelly Evans (SD) md () – – DUNKIN

B. Paul U [Joseph Paul U, Jr] md () ELODIA – –

C. Terry U [Terry Rayford U] md () CAYE – – [Richard U, III / Button U sub-clan – Harnel H. U line]

D. Milly U [Mildred U] md () BILLY MABROS

E. Shirley U md () Glen Parker

F. Elaine U [Altha Elaine U] md () Owen Daniels

Pall Bearers: Jess U, Steve U (Probably cousins of the deceased – RPU); Tiger Mabros; Michael Mabros; Noel Edwards; George McDonald

UPCHURCH

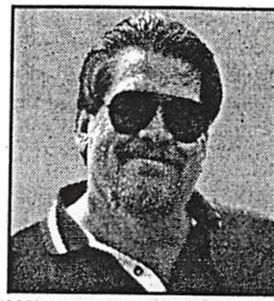

JOSEPH THOMAS "TOPSY" UPCHURCH

Age 52, of Stockbridge died March 13, 2000. Survivors include his wife, Judy Upchurch, mother, Genell Upchurch, Stockbridge; son, Joey Upchurch, daughter, Jennifer Upchurch Gilham, both of Stockbridge; step son, Mike Evans, Stockbridge; step daughters, Jennifer Brackett, Stockbridge; Kelly Dunkin, Morrow; grandchildren, Jordan Upchurch, Micah Upchurch, Taylor Upchurch, Grant Brackett, brothers, Paul and Elodia Upchurch, McDonough; Terry and Caye Upchurch, Stockbridge; sisters, Billy and Milly Mabros, Stockbridge; Shirley and Glen Parker, McDonough; Elaine and Owen Daniels, Cleveland, GA. Mr. Upchurch retired in July, 1984 from the City of Atlanta Fire Department. He owned and operated Nell's BBQ and Mama's Homecooking. Mr. Upchurch was a member of Pinecrest Baptist Church. Funeral Services will be held Wednesday, March 15, 2000 at 2:00 P.M. from the Pinecrest Baptist Church, with the Rev. Raymond Hancock officiating. Eulogy will be delivered by Noel Edwards. Interment will follow in the Burke Cemetery, Stockbridge. The following gentlemen will serve as pallbearers, Jess Upchurch, Steve Upchurch, Tiger Mabros, Michael Mabros, Noel Edwards, George McDonald. Cannon-Cleveland Funeral Directors, Stockbridge Chapel in charge of arrangements. 770-474-7967

MICHAEL MABROS

◯ Obituary in Sty 2 FEB 2002 Ben Lane U, Sr ☉ RPU

I. Joseph Paul U, Sr md 3 times [s/o Joseph C. U]
including ☉ GENELL – –" who
was living 13 MAR 2000

A." Joseph Thomas U "TOPSY" b abt 1950 ()
d 13 MAR 2000 md () JUDY – (–) EVANS

1. Joey U md () – – –
   a. Jordan U
   b. Micah U
   c. Taylor U
2. Jennifer U md () – – GILHAM
3. Mike Evans (SS)
4. Jennifer Evans (SD)
   md () – – BRACKETT
   a. Grant Brackett
5. Kelly Evans (SD)
   md () – – DUNKIN

B. Paul U [Joseph Paul U, Jr]
   md () ELODIA – –

C. Terry U [Terry Rayford U] [Richard U, III / Button U subclass – Harnel H. U line]
   md () CAYE – –

D. Milly U [Mildred U] md () BILLY MABROS

E. Shirley U md () Glen Parker

F. Elaine U [Altha Elaine U]
   md () Owen Daniels

Pall Bearers: Jess U; Steve U — Probably cousins of the deceased – RPU
Tiger Mabros; Michael Mabros
Noel Edwards; George McDonald

UPCHURCH

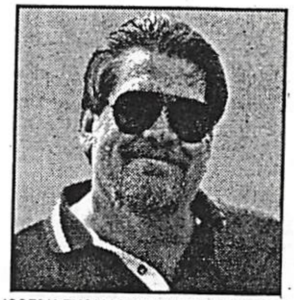

JOSEPH THOMAS "TOPSY" UPCHURCH

Age 52, of Stockbridge died March 13, 2000. Survivors include his wife, Judy Upchurch, mother, Genell Upchurch, Stockbridge; son, Joey Upchurch, daughter, Jennifer Upchurch Gilham, both of Stockbridge; step son, Mike Evans, Stockbridge; step daughters, Jennifer Brackett, Stockbridge; Kelly Dunkin, Morrow; grandchildren, Jordan Upchurch, Micah Upchurch, Taylor Upchurch, Grant Brackett, brothers, Paul and Elodia Upchurch, McDonough; Terry and Caye Upchurch, Stockbridge; sisters, Billy and Milly Mabros, Stockbridge; Shirley and Glen Parker, McDonough; Elaine and Owen Daniels, Cleveland, GA. Mr. Upchurch retired in July, 1984 from the City of Atlanta Fire Department. He owned and operated Nell's BBQ and Mama's Homecooking. Mr. Upchurch was a member of Pinecrest Baptist Church. Funeral Services will be held Wednesday, March 15, 2000 at 2:00 P.M. from the Pinecrest Baptist Church, with the Rev. Raymond Hancock officiating. Eulogy will be delivered by Noel Edwards. Interment will follow in the Burke Cemetery, Stockbridge. The following gentlemen will serve as pallbearers, Jess Upchurch, Steve Upchurch, Tiger Mabros, Michael Mabros, Noel Edwards, George McDonald. Cannon-Cleveland Funeral Directors, Stockbridge Chapel in charge of arrangements. 770-474-7967

TIGER MABROS

○ Obituary in Sh 2 FEB 2002 Ben Lane U, Sr. to RPU

I. Joseph Paul U, Sr md 3 times [s/o Joseph C. U]
including to GENELL — — " who
was living 13 MAR 2000

A." Joseph Thomas U "TOPSY" b abt 1950 ()
d 13 MAR 2000 md () JUDY — (—) EVANS

1. Joey U md () — — —
a. Jordan U
b. Micah U
c. Taylor U
2. Jennifer U md () — — GILHAM
3. Mike Evans (SS)
4. Jennifer Evans (SD)
md () — — BRACKETT
a. Grant Brackett
5. Kelly Evans (SD)
md () — — DUNKIN

B. Paul U [Joseph Paul U, Jr]
md () ELODIA — —
C. Terry U [Terry Rayford U] [Richard U, III / Button U Subclan - Harnel H. U Line]
md () CAYE — —
D. Milly U [Mildred U] md () BILLY MABROS
E. Shirley U md () Glen Parker
F. Elaine U [Altha Elaine U]
md () Owen Daniels

Pall Bearers: { Jess U
Probably cousins of the deceased - RPU ← { Steve U
Tiger Mabros; Michael Mabros
Noel Edwards; George McDonald

UPCHURCH

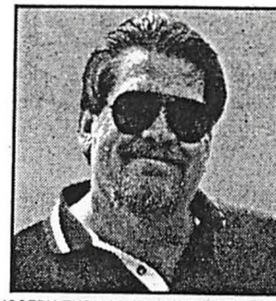

JOSEPH THOMAS "TOPSY" UPCHURCH

Age 52, of Stockbridge died March 13, 2000. Survivors include his wife, Judy Upchurch, mother, Genell Upchurch, Stockbridge; son, Joey Upchurch, daughter, Jennifer Upchurch Gilham, both of Stockbridge; step son, Mike Evans, Stockbridge; step daughters, Jennifer Brackett, Stockbridge; Kelly Dunkin, Morrow; grandchildren, Jordan Upchurch, Micah Upchurch, Taylor Upchurch, Grant Brackett, brothers, Paul and Elodia Upchurch, McDonough; Terry and Caye Upchurch, Stockbridge; sisters, Billy and Milly Mabros, Stockbridge; Shirley and Glen Parker, McDonough; Elaine and Owen Daniels, Cleveland, GA. Mr. Upchurch retired in July, 1984 from the City of Atlanta Fire Department. He owned and operated Nell's BBQ and Mama's Homecooking. Mr. Upchurch was a member of Pinecrest Baptist Church. Funeral Services will be held Wednesday, March 15, 2000 at 2:00 P.M. from the Pinecrest Baptist Church, with the Rev. Raymond Hancock officiating. Eulogy will be delivered by Noel Edwards. Interment will follow in the Burke Cemetery, Stockbridge. The following gentlemen will serve as pallbearers, Jess Upchurch, Steve Upchurch, Tiger Mabros, Michael Mabros, Noel Edwards, George McDonald. Cannon-Cleveland Funeral Directors, Stockbridge Chapel in charge of arrangements. 770-474-7967

MABRY

EXCERPT FROM INDEX OF BOOK "THE GOODWIN FAMILY OF CENTRAL N.C." BY THOMAS JERRY GOODWIN, SR - 2009 RPU 24NOV2012. - NOTE: INDIVIDUALS LISTED AS MEMBERS OF THE _____ FAMILY - [WAKE/CHATHAM COUNTIES]

Mabry

Benny Ray 1051
James Vernon Jr. 1051
Shannon Bright 1052

ALMA MABRY

OBITUARY DOWNLOAD BY JENNA LANE U FOR RPU

Paper: Greensboro News & Record (NC)
Deceased: NED LITTLE LILLY
Date: March 4, 1997

NORWOOD - Mr. Ned Little Lilly, 78, of 204 Victoria Circle, Kings Mountain, formerly of Norwood, died at 6:51 p.m. Sunday, March 2, 1997, at Cleveland Regional Hospital, Shelby.

The funeral will be 11 a.m. Wednesday at Porter United Methodist Church, officiated by the Rev. Jim Faggart. The body will lie in state 30 minutes. Burial will be in Norview Gardens.

Born Oct. 27, 1918, in Stanly County, he was the son of the late Will Lilly and Jessie **Upchurch** Lilly. He was a retired textile executive, and was a member of Jamestown United Methodist Church.

He was married to the late Alma Mabry Lilly.

He is survived by three sons, David Lilly of Jamestown, Ron Lilly of Mooresville, Tom Lilly of Arden; daughter, Judy L. Allen of Seneca, S.C.; nine grandchildren and three great-grandchildren.

The family will receive friends from 7-8:30 p.m. Tuesday at Edwards Funeral Home, Norwood.

Memorial contributions may be made to Porter United Methodist Church, or to the charity of the donor's choice.

I - - LILLY
- A. Will Lilly
  - m d() Jessie U
    - 1. Ned Little Lilly
      - m d() Alma Mabry
        - a. David Lilly
        - b. Ron Lilly
        - c. Tom Lilly
        - d. Judy Lilly m d() -- Allen

· ALMA FAYE MABRY XID-4420

① See Will Silly Family Group Sheet.
Alma Faye Mabry md Ned Little Silly b
27 OCT 1918 Norwood (Stanly Co), NC. He is son
of Jessie ~~[illegible]~~ Ada U of Harmon/Howell U Clan.

ARCH MABRY

① See 1870 census - Stanly Co, NC

104/104

Arch Mabrey^Δ 20 M W Farmer Cannot Read W

↳ [Possibly Arch Mabry↑]

Polly Mabrey 21 F Keeping House Cannot Read

Nancy Upchurch 7 F W At Home.

BARBARA MABRY XID - 13530

① See Notes of RPM 15 & 17 JUL 1985 Visit ~~to~~ Mary Teresa Saya

Barbara Mabrey is ~~the~~ only child of Hilda U (SL JUL 1985) who md — Mabry in New Orleans, LA.
~~Beula~~ Hilda is dau of Wright Albert U of the ~~Abner~~ Nathan U/ Buster U sublan.

② See Photo Files for Pictures of Barbara Ann Mabry

85-19-D FEB 1965

85-22 A AGE 4 1/2 MONTHS

85-22 C OCT 1961 - 6TH GRADE AGE 11 1/2

CALLIE ROBERTA MABRY XID-50284

○ See Itr 27AUG2001 Lucille Virginia Carpenter to APH

I. James Claude Carpenter of the Benjamin H/Elizabeth a subclan - James Ladwell Carpenter line

A. Walter Alonzo Carpenter b 7MAY1893 (Stanly Co, NC)

1. Lucille Virginia Carpenter b 1920 - COOPERATOR

B. Charlie Homer Carpenter b 4DEC1894 (Stanly Co, NC) d 15DEC1970 () (Bur. Silver Springs Bapt. Ch. Cem. Stanly Co, NC) md 8APR1917() CALLIE ROBERTA MABRY!

C. Beulah Magdelene Carpenter b 9AUG1897 (Stanly Co, NC) d 15JAN1979 () (Bur - Bethesda Cem.) md 9APR1921() ROBERT CROWELL LOWDER

D. Nannie Gertrude Carpenter b 9OCT1899 (Stanly Co, NC) d 1971() (Bur - Fairview Cem., Albemarle, NC) md 24DEC1921 (First mg) HOMER T. LOMAS b 1896 d 1932; md (2nd) ---

E. Eliza Florence Carpenter b 16JUN1903 (Stanly Co, NC) d 11DEC1981() md 1APR1922() James Tom POPLIN

F. William Thomas Carpenter "TOM" b 16APR1905 (Stanly Co, NC) d 4JUN1910 () (Bur. - Fairview Cem.). md 26JUN1928() Lucille EFIRD

G. Grace Opal Carpenter b 11FEB1908 (Stanly Co, NC) md () 8FEB1930 () Willie RAY POPLIN

DAVID MABRY

(1) From Wake Treasures Vol 3 No 2 (SUMMER 1993) Pg 43 - In an article entitled "The Genesis of Wake County", by Marshall DeLancey Haywood

In 1835 and again in 1841 the United States Government published lists of soldiers of the Revolution who were pensioned for services in that war. At the risk of being tedious, I give the Wake County lists in full. Persons desiring a statement of the war record of any veteran herein named can obtain the same free of charge by addressing a request therefore to the Commissioner of Pensions, at Washington City. Except when other wise designated, persons mentioned were privates in the service of North Carolina. Some of the names are spelled differently on the two lists, and these variations I have indicated below. The list published in 1835 was as follows: Berthett **ALLEN**, James **ADAMS**, Philip **ADAMS**, James **AMES**, John **AMOS**, Christopher **BABB**, James **BROWN**, Jesse **BRYANT** (Virginia), William **BURTON** (or William H. **BURTON**), Jacob **BYRUM**, Benjamin **CARPENTER**, James **CHRISTIAN** 2nd, William **CLIFTON**, George **COLE**, Robert **DODD**, Reuben **EVANS**, John **GREEN**, Jesse **HARRIS** (or **HORRIS**), James **HUGHES** (Virginia), Thomas **JINKS** (Corporal), Francis **JONES**, Vincent **KING**, Joshua **LYNCH**, David **MABRY**, Jesse **MANUEL**, John **MARR**, Shadrach **MEDLIN**, Naaman **MILLS**, James **NANCE**, senior (Virginia), Jesse **OSBORN**, Drury **PITTIFORD** (Virginia), William **POLK** (Major), Elisha **POPE** (Virginia), Frederick **RIGSBY** (or **RIGSBEE**), Thomas **ROSS**, John **RHODES**, Aaron **ROBERTS**, Robert **SNEED** (Virginia), Joseph **SHAW** (Pennsylvania), Isaac **SMITH**, Samuel **STANDEFORD** (Virginia), Samuel **SCARBOROUGH**, senior, (Virginia), Jonathan **SMITH**, senior (Captain), John **SHERRON**, John **SWENNEY**, William **TATE**, Nathan **UPCHURCH**, William **WILDER**, Burrell (or Burwell) **WHITEHEAD**, John **WALKER**, John **WILLIAMS**, and Jesse **WALL**. In addition to the above, the list of 1841 gives the following names, without indicating rank, or State in which they served: James **HARWARD**, Thomas **HOLLAND**, Richard **PIPEN**, William **SLEDD**, Rufus **WILLIE**, and William **WOOD**. Some of these veterans were dead before lists were published. Joel **TERRELL**, whose name also appears on the pension roll of 1835, appears to have rendered his military service in the United States Army after the Revolution - possibly in the War of 1812.

AF-AM J H MABRY

See Apex, NC File re The Christian Home United Church of Christ. Founded 1854 - 700 CENTER ST, APEX, NC
Original settlement of LOG POND (Later Apex). DIST #1, WHITE OAK TSP

Property Transfers:

J. McC ELLINGTON & wife
↓ 25 APR 1877 - 59,411 sq ft

J.W.F. ROGERS & wife Mary A—
↓ 30 JAN 1886

S.J. HENDERSON, C.B. KING
& J.J. EDWARDS (SCHOOL COM.)
↓ 18 MAY 1897 [BY: SCHOOL COM. N.C. OLIVE, Q.I. HODSON, A.B. HUNTER]

WHITE
↑
?
↓
AF-AM

N. B. BALDWIN
& wife Mary —
↓ 16 NOV 1909 - sold 9200 sq ft

J.H. MABRY, EDWARD LONG, A. BRIENT
TTE for Christian Conference of Wake Co, NC
↓ 8 MAR 1972 - By N.C. Christian Conf. Inc - Charles Samuel, Pres & Rev J.H. Little, Sec
↓

ELBERT HARRIS
TIMMY RAY JENKINS
WILLIAM UTLEY, SR*
OTHA BECKWITH
} TTE Christian Home Church

* = LONG TERM MEMBERS
+ FLORENCE BLOUND
ROBERTA CAMPBELL
LADDIE SMITH
HENRIETTA CAMERON
RUTH UTLEY
DOROTHY BULLOCK
ERMA COUNCIL
MARTHA PETTY

PASTORS OF CHRISTIAN HO

D. A. HARGROVE, S.W. ALBRIGHT,
J.M. BURWELL, HERMAN LEE
HARVEY HARTSFIELD
5 NOV 1989 → PRESENT: DR WALTER L. GIBSON
CURRENTLY 2 ASSOC. MINISTERS:
MARY DAVIS* & EUELLA BECKWITH*
3 MORE ASSOC. MINISTERS IN 2000
FRANK WALKER, DUANE HASKINS
& CLARA PAYNE
Under Rev RANDOLPH BURWELL, minister for 31 years Christian Home became UCC

J. T. MABRY, JR

① See Josephine Morris Jr 24 MAY 1978 for list of 1945 Cary High School class incl:

Frances Jones
(Mrs J. T. Mabry, Jr ↑)
Route 3, Box 71
Norwood, NC 28128 704-474-3322

JAMES BERT MABRY XID-13539

① See Notes of RPU 15 & 17 JUL 1985 Visit to Mary Teresa Suya.

Hilda U md — Mabry and lives now in Arlington, VA on Pershing Ave. They have only one child - Barbara Mabry who is md and has a child.

② See Photo Files. These reveal the name of Hilda's hus as Bert Mabry ¶

Photo File 85-12-C - (Hilda & Bert)
Photo File 85-18-D (Hilda + Bert)

③ See Notes of RPU 11 AUG 1985 call to Hilda Beatrice U.
Hilda says her husbands name is James E. Mabry and that he is still living.
Hilda is dau of Wengert Albert U of the Nathans UI / Buster U subclan.

JESSE MABRY

Kinfolks of Franklin Co, NC 1793-1844 Watson Pg 69, 72.

Deed Book 14 Pg 226 4 APR 1809

I. Jesse Mabry, Deceased

A. Nancy Mabry
md John Terry

Deed Book 15 Pg 59 26 SEP 1809

I. Jesse Mabry, Deceased

A. Peggy Mabry

B. Sally Mabry
md Daniel Heathers

JESSE MABRY

Kinfolks of Franklin Co, NC 1793-1844 Pg 56
Deed Book 13 Pg 137 15 DEC 1803

I. Jesse Mabry, deceased
A. Mary Mabry
md John Raley

JULIA ANN MABRY (1)

FROM: Jt 25AUG2004 James Roy Taylor to RPU - Pg (14)

24. **Sidney Moore Wilson** (Lavisa Baines, Henry) was born in 1850 in Union, Greene, Alabama. He died in 1935 in , Greene, Alabama. He was buried in Pleasant Hill Presbyterian Cemetery, Lewiston, Greene, Alabama.

Sidney married **Rosa Eulalia Fason** daughter of James Monroe Fason and Julia Ann Mabry. Rosa was born in 1855. She died in 1924. She was buried in Pleasant Hill Presbyterian Cemetery, Lewiston, Greene, Alabama. Sidney and Rosa had the following children:

37 M i. **Emmett Milton Wilson** was born in 1874 in , , Alabama. He died in 1950.
Emmett married **Dora J. Upchurch** daughter of Tillman Perry Upchurch and Sarah Ann Spencer on 24 Dec 1902. Dora was born in 1883. She died in 1977.

38 F ii. **Frances E. Wilson** "Fannie" was born on 5 Mar 1876 in , Greene, Alabama. She died on 6 Mar 1956 in , Greene, Alabama. She was buried in Union Christian Cemetery, Union, Greene, Alabama.
Frances married **Joseph Benjamin Upchurch** son of John Upchurch and Armenia Jane Hicks on 29 Aug 1893 in , Greene, Alabama. Joseph was born on 18 Jan 1871. He died on 27 Aug 1950. He was buried in Union Christian Cemetery, Union, Greene, Alabama.

39 F iii. **Mahia Littsia Wilson** was born in 1878 in , , Alabama.

40 F iv. **Eula Wilson** was born about 1878 in , , Alabama.
Eula married **Byonat Colvin.**

41 M v. **Walter Folson Wilson** was born on 2 May 1881 in , , Alabama. He died on 23 Nov 1967 in Greensboro, Hale, Alabama. He was buried in Pleasant Hill Presbyterian Cemetery, Lewiston, Greene, Alabama.

Middle name probably should be Fortson, after his grandfather, William Fortson Wilson, and his great grandmother, Ann Fortson

---

Walter WILSON Birth Date: 2 May 1881 Death Date: 15 Nov 1967 Social Security Number: 422-12-2527 State or Territory Where Number Was Issued: Alabama Death Residence Localities ZIP Code: 36744 Localities: Greensboro, Hale, Alabama

Walter married **Bessie Frances Coleman** daughter of Wiley Johnston Coleman and Elizabeth F. Upchurch on 11 May 1902. Bessie was born on 11 Feb 1879 in , Greene, Alabama. She died on 24 Apr 1951 in Lewiston, Greene, Alabama. She was buried in Pleasant Hill Presbyterian Cemetery, Lewiston, Greene, Alabama.

42 M vi. **Henry Frank Wilson** was born on 12 Feb 1884 in , , Alabama. He died on 28 Feb 1969.
Henry married **Regina Sellers** on 16 Sep 1906.

43 M vii. **Charles Sidney Wilson** was born on 15 Oct 1887 in , , Alabama. He died on 18 Sep 1958.
Charles married **Willie Spain.**

44 M viii. **Samuel Moore Wilson** was born in 1890 in , , Alabama. He died in 1973. He was buried in , , Greene, Alabama.

Buried at Pleasant Hill Cemetery

Samuel married **Avis Lee.** Avis was born in 1901. She was buried in , , Greene, Alabama.

Buried at Pleasant Hill

45 F ix. **Avis or Alma M. Wilson** was born in 1893.

Avis married **Horace [Harold] Lee.**

46 M x. **William Robert Wilson** was born on 5 May 1896 in , , Alabama. He died on 30 Aug 1966.
William married **Maggie Baines** on 30 Nov 1919.

JULIA ANN MABRY (2)

FROM: Sty 25 AUG 2004 James Roy Taylor to RPA Pg (13)

23. **William Zacheus Wilson** "Zack" (Lavisa Baines, Henry) was born in Apr 1849 in Union, Greene, Alabama. He died on 6 Apr 1927 in Eutaw, Greene, Alabama. He was buried in , , Greene, Alabama.

William married **Eleanora E. Fason** "Ella" daughter of James Monroe Fason and Julia Ann Mabry on 18 Jan 1872 in Eutaw, Greene, Alabama. Eleanora was born on 14 Mar 1850 in , Greene, Alabama. She died on 7 Jan 1899 in , Greene, Alabama. She was buried on 9 Jan 1899 in Pleasant Hill Presbyterian Cemetery, Lewiston, Greene, Alabama. William and Eleanora had the following children:

32 F i. **Anne Augusta [Minnie] Wilson** was born on 12 Jul 1872 in , , Alabama. She died on 22 Sep 1872. She was buried in Pleasant Hill Presbyterian Cemetery, Lewiston, Greene, Alabama.

33 M ii. **William Vernon Wilson Sr** was born on 27 Apr 1876 in Union, Greene, Alabama. He died on 4 Mar 1951 in Birmingham, Jefferson, Alabama. He was buried on 6 Mar 1951 in , Cuba, Sumter, Alabama.

William married **Pearl C. Eatman** daughter of Phelan Eatman and Virginia Ophelia McCracken on 21 Dec 1898. Pearl was born on 6 Jul 1872 in Clinton, Greene, Alabama. She died on 17 Mar 1945 in Birmingham, Jefferson, Alabama. She was buried on 18 Mar 1945 in , Cuba, Sumter, Alabama.

34 F iii. **Alice Eulalia Wilson** was born on 22 Oct 1877 in , , Alabama. She died in Jul 1950 in , , Alabama.

Alice married **Tillman Upchurch Colvin** son of Binam G. Colvin and Mary Jane Upchurch on 6 Jan 1904. Tillman was born in Mar 1875 in , , Alabama. He died in 1956 in , , Alabama.

35 M iv. **James Monroe Wilson** was born on 2 Dec 1879. He died on 1 Jun 1934.

James married **Kate Bell Upchurch** daughter of Tillman Perry Upchurch and Sarah Ann Spencer. Kate was born on 3 Jan 1886. She died on 17 Nov 1977.

36 F v. **Mary L Sellers Wilson** was born in 1897 in , , Alabama.

Adopted. According to her GRAND neice, Barbara Colvin Sansing, writing about her grandmother: When she (Alice Eulalia Wilson) was about 20 years old, her mother heard of twin baby girls who were available for adoption due to the death of their mother. Although great grandmother was already in failing health, she insisted on taking one of the babies. Thus, Mary Sellers (Aunt Mamie) became a cherished member fo the Wilson-Colvin family. Unfortunately, her adopted mother only lived a few more years and she was left to be raised by great grandfather Zack and my grandmother.

Mary married **Henry Hollingsworth.**

AMPLIFICATION

I. Wm Zacheus Wilson "ZACK" MD Eleanor E. Fason

→ was in ill health in 1897-1899 but adopted Mary L. Sellers anyway - Eleanor d 7 JAN 1899

A. Mary L. (Sellers) Wilson "Aunt Mamie"

B. Alice Eulalia Wilson, md() Tillman Upchurch Colvin

1. Floyd Vidmer Colvin, Sr

a. Barbara Faye (Colvin) Sansing → Grandniece of, Aunt Mamie

MARY MABRY

Kinfolks of Franklin Co, NC 1793-1844 Pg 56
Deed Book 13 Pg 137 15 DEC 1803

I. Jesse Mabry, deceased
A. Mary Mabry ?
md John Raley

NANCY MABRY

Kimpalin of Franklin Co, NC 1793-1844 Watson Pg 69, 72.

Deed Book 14 Pg 226 4 APR 1809

I. Jesse Mabry, Deceased

A. Nancy Mabry

md John Terry

Deed Book 15 Pg 59 26 SEP 1809

I. Jesse Mabry, Deceased

A. Peggy Mabry

B. Sally Mabry

md Daniel Heathers

PEGGY MABRY

Kimpalin of Franklin Co, NC 1793-1844 Watson Pg 69, 72.

Deed Book 14 Pg 226 4 APR 1809

I. Jesse Mabry, Deceased

A. Nancy Mabry
md John Terry

Deed Book 15 Pg 59 26 SEP 1809

I. Jesse Mabry, Deceased

A. Peggy Mabry

B. Sally Mabry
md Daniel Heathers

SALLY MABRY

Kinfolks of Franklin Co, NC 1793-1844 Watson Pg 69, 72.

Deed Book 14 Pg 226 4 APR 1809

I. Jesse Mabry, Deceased

A. Nancy Mabry

md John Terry

Deed Book 15 Pg 59 26 SEP 1809

I. Jesse Mabry, Deceased

A. Peggy Mabry

B. Sally Mabry

md Daniel Heathers

SALLY MABRY

Kinfolks of Franklin Co, NC 1793-1844 Watson Pg 69, 72.

Deed Book 14 Pg 226 4 APR 1809

I. Jesse Mabry, Deceased

A. Nancy Mabry

md John Terry

Deed Book 15 Pg 59 26 SEP 1809

I. Jesse Mabry, Deceased

A. Peggy Mabry

B. Sally Mabry

md Daniel Heathers

SARAH MABRY XID 4355

① See ltr 17 MAR 1980 Ben Lane U Sr to RPU

Sarah Mabry md 1850 Willis J. U, b 28 MAR 1826 Henry Co GA d 1910. He was elder son of Thomas Gay U Sr.

② see Package from Ben Lane U Sr 22 MAY 1980

Willis J. U, son of Thomas Gay U Sr, md:

(1st) 1850 Sarah (Sally Bonner) Mabry 1825–1860

(2nd) 6 SEP 1865 M. A. Whitehead Hutchens 1832–1916

[Note: Does this mean Sarah had md a Mabry and that her maiden name was Sally Bonner?].

③ see ltr 13 FEB 1970 Martha Tory U to William Kendrick U Sr filed with Martha.

Willis J. U b 1826 (Henry Co, GA) d 28 NOV 1910 (Ashland, AL) is on the census for 1860 in Bowden Village, Carroll Co, GA. He was 33 and his wife Sarah [MABRY] age 38. Children are listed. Willis J. U was in 8th Regt GA State Troops Co I - as a PVT. Sarah died between 1860 and 1863 as Willis J. U left his children with his parents when he went to war in 1863. When he returned he md 6 SEP 1865 M. A. Whitehead Hutchins and moved to Clay Co, AL

[Note HUTCHINS = HUTCHENS = HUDGINS]
↳ Preferred for present RPU

SIDNEY MABRY

FROM: Franklin Co, NC - Original Wills Vol 1 1780-1861
By S.F. Bradley - Pg 4 - Item 14

14. JOHN(x)BAKER 4 Jul 1853 (No probate date)
My son ARCHIBALD - negro boy George, woman Dilcy & infant child Allen; the land where I now live, certain livestock, etc. My daughter HARRIET - 1 bed & furniture. Daughter MARTHA ANN - 1 bed & furniture. Balance of my estate to be sold to pay my debts & any remainder to my 7 living daughters MARY who married Green Read, ELIZABETH who married Ira Freeman, JULIA who married John Hogwood, JANE who married Sidney Mabry, POLLEY who married Calvin Pearce, HARRIET & MARTHA ANN.
Ex. son Archibald Baker, brother James Baker
Wit. John Chamblee, Thomas H. Baker

I. - - BAKER - no wife mentioned
A. John Baker - will written 4 JUL 1853
1. Archibald Baker
2. Harriet Baker
3. Martha Ann Baker
4. Mary Baker md () Green Read
5. Elizabeth Baker md () Ira Freeman
6. Julia Baker md () John Hogwood
7. Jane Baker md () Sidney Mabry
8. Polly Baker md () Calvin Pearce
B. James Baker
Witnesses: John Chamblee & Thomas H. Baker

SOLOMON MABRY XID-13953

① See Ltr 17SEP1985 David Joe Deese ~~to~~ RPH

Solomon Mabry md 5OCT1856 Amanda H. Smith, dau of Elizabeth U, gd of Allen U & ggd of Harmon U, Head of Clan.

In the 1860 census Solomon Mabry & his wife Amanda H. (Smith) Mabry "Mandy" are living next door ~~to~~ her mother Elizabeth (U) Smith. By 1880 census Mandy & Elizabeth were living together, Solomon Mabry d 19JAN1864 at Pt Lookout, MD in ~~the~~ Civil War.

② See Profile John David Smith - ~~Early~~ 1OCT1985

Amanda H. Smith b 15JUL1840 d 1OCT1918 (Bur Simpson Cem, Stanly Co, NC) md 1st 5OCT1856 Solomon Mabry ↑ b 1835 d 18JAN1864 md 2nd Rev L. A. Whitlock b 3JAN1826 d 12APR1905 (Bur Silver Springs Bapt Ch Cem).

MAC ____

RPU update on the "CAD" name in the Upchurch Family - 3 JUL 2013

The use of the nickname "CAD" for Nathan U, III, "CAD U, I"; Charles Clark U "CAD II"; and Charles Henry U "CAD III" remains as shown on the attached sheet dated 25 MAR 2004. They were Father, Son, and Grandson. Many records reflect only the name "CAD" as if this was their actual formal, birth name which it was not.

However it now surfaces on the 1880 Census that a son of Nathan U, III (namely Nathan U, IV) was styled as McAdden Upchurch age 17. [Note that on the 1870 census this son, then age 7, was referred to as Nathan U (hence Nathan U, IV)] It seems reasonable to assume that the family had a reason to attach the name McAdden to this son Nathan U b 1863 (RPU designation = Nathan U, IV) but we do not know what the reason was. Possibly Nathan U, III or his wife Martha A. Pope had a McAdden surname (or first name?) in their heritage

A quick Ancestry.com search brought no good results. In future researches one needs to consider variant spellings such as: McADDEN, McCADDEN, McADEN, McCADEN; Mac---; etc, etc.

Note that sweetheart of Nathan U, III had 2 given names - so CAD U, I could have been NATHAN McADDEN U.

MELISSA MAC XID-36906

(1) From Ltr 13 MAY 1995 Patricia Jo Lyle to RPM

I. Priscilla Adeline H of the Harmon H/ Allen H Subclass
– John Sidney H Line.

A. Earl Edward Kytle Lyle

1. Patricia Jo Lyle

a. Jeffrey David Kramer b 7 MAY 1964 (Tulsa, OK) m 28 MAY 1995 (Heritage Square, Golden, CO) Sha Li "Lisha" b 30 NOV 1971 (Women Hospital, Beijing, China)

i. Cassondra Li Kramer "Cassie" b at home 4 AUG 1994 (Boulder, CO).

b. Keith Edward Kramer b 23 JUN 1966 (Tulsa, OK) m 7 AUG 1994 (Omaha, NE) Melissa Mac↑ "Missy"

i. Allison Cecilia Kramer b 4 OCT 1994 (Bergammery Hosp, Omaha, NE). Christened OCT 1994 (Catholic Church, Omaha, NE)

c. James Earl Kramer "Jim" b 14 MAY 1967 (Concordia, KS) m 11 OCT 1986 (Dundee Pres. Ch. Denver, CO). Elaine Martinusen b 1 DEC 1968 DIV AUG 1988

i. Amber Marie Kramer b 31 MAR 1987 (Methodist Hosp. Omaha, NE).

(2) see Ltr 12 OCT 1996 Patricia Jo Lyle to RPM
Melissa Mac↑ b Omaha, NE

(3) see Ltr 30 DEC 1996 Patricia Jo Lyle to RPM
Melissa Mac↑ b 1 MAR 1972 in the daughter of Frank Andrew Mac, Sr and Teresa Ann Rezek.

INA MACABE

Zebulon Record THUR 21 JAN 1999 Zebulon, NC

I. — — MACABE

A. INA MACABE

m&D — — LEITH

1. MICHAEL J. LEITH

Ina M. Leith

Ina Macabe Leith, 93, of Raleigh, died Tuesday, Jan. 12, at Rex Hospital. A private memorial service was held Thursday, Jan. 14, at Family Funeral Care, Zebulon. She was a nurse and physical therapist.

Surviving: sons, Michael J. Leith of Zebulon, David Leith of Raleigh; sister, Alice Cassidy of Weston, Mass.; four grandchildren; five great-grandchildren.

Memorial contributions may be made to the Raleigh Rescue Mission, 314 E. Hargett St., Raleigh 27601, or The Salvation Army, 215 S. Person St., Raleigh 27601.

GWORY MACALSTER

① see ltr 22 MAY 1987 Oliver Wingate II to RM
- Coy Tillman II sections.

Gwory Macalster ↑ was a headright on the 1000 acre Vallentine Land Patent 6 JUN 1654 in West Moreland Co, VA - along with Michael II, I.

ROBERT MACLOGNEGHY

(1) See Notes of RPU 10-15 MAR 1983 Visit to Thelma Jean U
Thelma is dau of Robert William U. of Ball Mall, TN.
Robert is one of 4 illegitimate children of
Sarah Catherine U, dau of James Calvin U of the
George U / Joseph U Subclan.
The illegitimate children were fathered by a
Dr Robert MacLogneghy according to Thelma.
Sarah md eventually — Pyle and had 2
legitimate children.

JANCY BRINK MacDONALD XFD-49162

○ See Biofile of Glenn Courtney Poole - Entry 25MAR 1999

I. Eva Pearl U of the Moser (A) Murray U Subclass Isham Sims U Line

A. Bennie Lee Poole

1. Glenn Courtney Poole md () Nancy - -

a. Teresa Poole md () Jay MacDonald

i. Judson MacDonald

ii. Jancy Brink MacDonald ↑ b. 8 MAR 1999

JAY MacDONALD (1) XID-49160

See Biofile of Glenn Courtney Poole - Entry 25 MAR 1999

I. Eva Pearl U of the Moser (A) Murray U Sullivan
Isham Sims U line

A. Bennie Lee Poole

1. Glenn Courtney Poole md () Nancy - -

a. Teresa Poole
md () Jay MacDonald

i. Judson MacDonald

ii. Jancy Booth MacDonald
b. 8 MAR 1999

JAY MacDONALD

Zebulon Record THUR 25 MAR 1999 Zebulon, NC

I. John MacDonald
md() Julia Hathmaker

Y. -- Hathmaker
md() Julia --

A. Jay MacDonald
md () Teresa Poole

X. Glenn Poole
md() Nancy - -

Jay and Teresa MacDonald of Cary announce the March 8 birth of a daughter, Jancey Brink. She weighed 6 pounds, 10 ounces, and was 20 inches long. She joins brother Judson.

The mother is the former Teresa Poole of Knightdale. The maternal grandparents are Glenn and Nancy Poole of Knightdale.

The paternal grandparents are John and Julia MacDonald of Youngsville. The paternal great-grandmother is Julia Hathmaker of Kingston, N.Y.

JEANETTE MACDONALD XID - 16029

(1) Jeanette Macdonald b 21 MAY 1950 m 8 JUN 1968 Johnnie Thomas Poole, Sgt USAF, b 8 JAN 1946. He is son of Denley Melvin Poole, gs of Eva Pearl U b 14 AUG 1892 of Moore/Murray U Clan (28, Pg 69).

JOHN MacDONALD

Zebulon Record THUR 25 MAR 1999 Zebulon, NC

I. John MacDonald
md() Julia Hathmaker

Y. -- Hathmaker
md() Julia --

A. Jay MacDonald
md () Teresa Poole

X. Glenn Poole
md() Nancy - -

Jay and Teresa MacDonald of Cary announce the March 8 birth of a daughter, Jancey Brink. She weighed 6 pounds, 10 ounces, and was 20 inches long. She joins brother Judson.

The mother is the former Teresa Poole of Knightdale. The maternal grandparents are Glenn and Nancy Poole of Knightdale.

The paternal grandparents are John and Julia MacDonald of Youngsville. The paternal great-grandmother is Julia Hathmaker of Kingston, N.Y.

JUDSON MacDONALD XID-49161

◯ See Biofile of Glenn Courtney Poole - Entry 25MAR 1997

I. Eva Pearl H of the Moses (A) Murray H Sublan
Isham Sims H Line
A. Bennie Lee Poole
1. Glenn Courtney Poole md () Nancy - -
a. Teresa Poole
md () Jay MacDonald
i. Judson MacDonald
ii. Jancy Brook MacDonald
b. 8 MAR 1999

MACE

EXCERPT FROM INDEX OF BOOK "THE GOODWIN FAMILY OF CENTRAL N.C." BY THOMAS JERRY GOODWIN, SR - 2009 RPU 24NOV2012. - NOTE: INDIVIDUALS LISTED AS MEMBERS OF THE _____ FAMILY - [WAKE/CHATHAM COUNTIES]

Mace
Deborah Lee 490, 736
Frank Edward 337, 491
John Eddie 491

ACIE FRANK MACE (1) XID- 46 556

OBITUARY DOWNLOAD BY JENNA LANE U FOR RPU 17 MAR 2008

NewsBank inc. America's Obituaries & Death Notices

Paper: Charlotte Observer, The (NC)
Deceased: KINGS MOUNTAIN - Mrs. Corrie Upchurch Mace
Date: August 5, 1993

79, of 401 Chestnut St., died Aug. 3, 1993, at Cleveland Memorial Hospital, Shelby. Funeral is 4 p.m. at Pathway Baptist Church, where she was member. The Revs. James Hamrick and Wayne Worcester will officiate. Burial will be in Mountain Rest Cemetery. Harris Funeral Home is in charge.

Mrs. Mace, a retired textile spinner, was born in Gaffney, S.C., daughter of the late Albert S. and Effie Wright **Upchurch**. She was the widow of Acie Frank Mace.

Survivors are her sons, Donald Mace, Bobby Smith of Gastonia; daughters, Mrs. Pat Worcester, Mrs. Joel Watkins of San Diego, Calif.; brothers, James **Upchurch**, Eugene **Upchurch**, both of Gaffney; eight grandchildren; 14 great-grandchildren.

The family will receive friends today at the home.

I — — U
A. ALBERT S. U
md () EFFIE WRIGHT
△ 1. CORRIE U
△ md () ACIE FRANK MACE
△ a. DONALD MACE
△ b. BOBBIE SMITH
△ c. PAT — —
md () — — WORCESTER
△ d. JOEL — —
md () — — WATKINS
△ 2. JAMES U
△ 3. EUGENE U

I. Sherwood U - Head of Clan
A. Elias U
1. Wm F. U - 1883-1900
a. Albert Sidney U
b 23 JAN 1882 (SC)
d 8 JUN 1940 ()
(BUR - Sardis Methodist Church Cem., Cherokee CO., SC) md ()
Effie Wright

ACE FRANK MACE (2) XID_46556

See Ltr 26 JAN 1999 Charles Fenwick Byars DRPU Pg 68

I. Sherwood U - Head of Clan

A. Elias U

1. William M. U

a. Albert Sidney U b 23 JAN 1882 () d 8 JUN 1940 () (Bur - Sardis Methodist Church Cem, Cherokee Co, SC) md () Effie Wright b 8 AUG 1892 () d 8 JUN 1940 () (Bur - AS HVS), dau of Gadbury B. Wright & Mary Polly Sanders

i. Ella U md Lindsey Perry

(I) Harold Dean Perry

ii. Lionel U b 14 APR 1905 () d 3 SEP 1960 () (Bur - AS FAT)

iii. Frank U b 23 APR 1910 () d 30 OCT 1936 () (Bur - AS FAT)

iv. Willma U

v. James Albert U md () Oneda Turner

vi. Beulah U

vii. Carrie U md Ace Mace

(I) Joel Mace; (II) Bobby Mace; (III) Donnie Mace; (IV) Patricia Mace

viii. John Erwin U

ix. James U

x. Geneva U

xi. Eugene U

ACIE F MACE (3) XID-46596

NC BIRTHS - 5 SEP 2005 - PETERSON - CLEVELAND CO

Edward Allen Coyle	28 Jun 1928	Male	Cleveland	Allen H Coyle	Ethel Upchurch
Edward A Cagle	28 Jun 1928	Male	Cleveland	Allan H Cagle	Ethel Upchurch
Gloria Jean Creedmore	19 Nov 1944	Female	Cleveland	Carl Clinton Creedmore	Lillian Irene Upchurch
Brenda Ray Creedwane	11 Jan 1946	Female	Cleveland	Carl Creedwane	Lillian Upchurch
Patricia Ann Mace	7 Jan 1946	Female	Cleveland	Acie F Mace	Carrie E Upchurch
Patricia Ann Mace	7 Jan 1946	Female	Cleveland	Acie F Mace	Carrie Upchurch
Susan Roxanne Upchurch	20 Jul 1955	Female	Cleveland		Carolyn L Upchurch
Beverly Marie Bell	3 Dec 1961	Female	Cleveland	Willam Bell	Carolyn Upchurch
Susan Rosanne Bell	20 Jul 1955	Female	Cleveland	William Curtis Bell	Carolyn L Upchurch
Regena Diana Biddix	26 Sep 1963	Female	Cleveland	James Biddix	Lola Upchurch
Teresa Ann Biddix	4 Feb 1965	Female	Cleveland	James D Biddix	Lola F Upchurch
Gerald Phillip Boheler	22 Dec 1965	Male	Cleveland	John Chambers Boheler	Audrey E Upchurch
Jeffrey Edward Boheler	21 Feb 1962	Male	Cleveland	John Boheler	Audrey Upchurch
John Chambers Boheler Jr.	16 Dec 1959	Male	Cleveland	John Boheler	Audrey Upchurch
James Preston Neal	18 Jan 1964	Male	Cleveland	James Bedford Neal	Emma Ruth Upchurch
Debbie Denise Biddix	24 Jun 1966	Female	Cleveland	James D Biddix	Lola F Upchurch
Lisa Jean Biddix	14 Oct 1967	Female	Cleveland	James D Biddix	Lola Upchurch
Karen Lynn Biddix	28 Apr 1968	Female	Cleveland	Wilbert Lee Biddix	Barbara Ann Upchurch
Kenya Joanne Holsombeck	4 Sep 1970	Female	Cleveland	Kenneth B Holsombeck	Beverly J Upchurch
Melissa Fae Mauney	24 Aug 1972	Female	Cleveland	Donald Ray Mauney	Rhonda G Upchurch
Kimberly Ann Daugherty	20 Dec 1972	Female	Cleveland	Reginald Daugherty	Iris A Upchurch
Kimberly Susan Wright	7 Mar 1976	Female	Cleveland	Johnny L Wright	Shirley J Upchurch
Sandra Jean Wright	15 Oct 1971	Female	Cleveland	Johnny L Wright	Shirley Upchurch
Marvin Lee Biddix	26 Aug 1974	Male	Cleveland	Wilbert L Biddix	Barbara Upchurch
Holly Michelle Roark	26 Apr 1975	Female	Cleveland	Wm Lawrence Roark Jr.	Betty Ruth Upchurch
Lillian Irene Upchurch	18 Nov 1927		Cleveland	Wm Upchurch	
Upchurch	13 Sep 1937		Cleveland	William F Upchurch	
Barbara Ann Upchurch	9 Dec 1946	Female	Cleveland	Marvin W Upchurch	Dorris Jean Heath
Shirley Jean Upchurch	29 Mar 1948	Female	Cleveland	Marvia Upchurch	Doris J Heath
Betty Ruth Upchurch	26 Jul 1951	Female	Cleveland	Marvin Wm Upchurch	Doris Heath
				Marvin Wm Upchurch	Doris J Heath
Virginia Dale Upchurch	25 Feb 1955	Female	Cleveland		Carolyn L Upchurch
Susan Roxanne Upchurch	20 Jul 1955	Female	Cleveland		Kathryn Bobbitt
Kathryn Malia Upchurch	3 Jan 1957	Female	Cleveland	Jos Upchurch	Mary Ann Reece
Cheryle Fay Upchurch	18 May 1957	Female	Cleveland	Willard Upchurch	Kathryn R Bobbitt
Harold Bobbitt Upchurch	17 Sep 1960	Male	Cleveland	Joseph D Upchurch	Doris Bolton
Elizabeth Ann Upchurch	7 Jan 1962	Female	Cleveland	Jack Upchurch	Doris Bolton
Norma Sue Upchurch	13 Aug 1963	Female	Cleveland	Jack Upchurch	Doris Ann Bolton
Penny Lynn Upchurch	28 Sep 1964	Female	Cleveland	Jack Dean Upchurch	Doris Ann Bolton
David Eugene Upchurch	10 Sep 1971	Male	Cleveland	Jack Dean Upchurch	Gail Frances Mills
Melanie Renee Upchurch	14 Feb 1976	Female	Cleveland	Arnold B Upchurch	Deidra Kay Foxx
Ron Clinton Upchurch	20 Apr 1977	Male	Cleveland	Ronnie W Upchurch	Nancy Eloise Rains
Krystal Lynn Upchurch	22 Nov 1977	Female	Cleveland	Rodney W Upchurch	

ALICE MACE

O see ltr 27 OCT 1991 Carolyn Phyllis Harvey to RAU

I. George W. - Head of Clan

A. Joseph A. W.

1. James Calvin W

a. Margaret (Magdalene) W b 1871 md John Evans

i. Samuel Cornelius Evans, Sr (Judge - Fentress Co, TN) b 1893 (Pall Mall, TN) d DEC 1963 md 17 MAY 1914 Ophie Ethel Wright. They had ten children.

Ophie Ethel Wright was the dau of E. J. Wright and Alice Mace.

AMY ELIZABETH MACE

The Apex Herald WED 5 NOV 1997 Apex, NC

MRS. CAMERON HOUSTON COOKE

...the former Amy Elizabeth Mace

CAMERON HOUSTON COOKE
AMY ELIZABETH MACE ?
NOLAN COOKE

Mace, Cooke wed

Amy Elizabeth Mace of Gastonia and Cameron Houston Cooke of Matthews were married on Saturday, Nov. 1, at Parkwood Baptist Church. The double ring ceremony was officiated by Dr. M.O. Owens and Rev. Dennis Collins.

Parents of the bride are Mr. amd Mrs. Glenn Mace of Gastonia. Parents of the groom are Mr. and Mrs. Lynn Cooke. Grandparents of the groom are Mr. and Mrs. Nolan Cooke of Apex, Mrs. Margaret Howerton of Burgaw, and the late Mr. Joseph Howerton of Greensboro.

The bride was given away by her mother and father, Mr. and Mrs. Glenn Mace.

The bride's gown was a moonlight design featuring an off-the-shoulder neckline with rosettes on the shoulders. Long, sheer sleeve with alencon lace, pearls, and covered buttons. The Italian satin, full skirt with basque waist was enhanced with alencon lace and pearls flowing into a cathedral train. The custom-made headpiece featured rosettes and alencon lace, with the veil extending the entire length of the train.

Amy Suzanne Shelton of High Point, was the maid of honor. The bridesmaids were Gianna Funderburk Bryan of Winterville, Amy McLemore Porter of Murfreesboro, Tenn., Lorainne Rhyne Mace, sister-in-law of the bride, of Snellville, Georgia, Victoria McCabe Peercy of Wetumka, OK. The bridesmaids wore floor length, off-the-shoulder black velvet dresses accented at the neckline with ivory lace trim.

Brian Nolan Cooke, brother of the groom, of Greenville, SC. The groomsmen were Robert Wayne Scott of Concord, Rev. Arthur DeWitt Mace, brother of the bride, of Snellville, GA, Michael John DeBoer of Valparaiso, IN, and Clarence James Porter of Murfreesboro, TN.

Musicians were Gayla Green harpist; Victoria Peeray, soloist; Cameron Cooke, soloist; Sandy Grant, pianist; Ruth Tenille, soloist.

The reception was held at the church's fellowship hall following the ceremony and was given by the bride's parents.

After their honeymoon to Aruba the couple will live in Matthews.

The bride is a graduate of Campbell University with a doctor of pharmacy degree, cum laude, and is employed by Prudential Health Care as a clinical pharmacist, Charlotte. The groom received his bachelor of arts degree from Campbell University, and master of divinity from Southeastern Baptist Theological Seminary, and a master of arts in marriage and family therapy from Appalachian State University. He is employed by Charter Pines Behavioral Health, Charlotte.

The rehearsal dinner was hosted by the groom's parents at the Cypress Room of the Gem of Ashley.

AMY ELIZABETH MACE

Apex Herald WED 17 SEP 1997 Apex, N.C.

CAMERON HOUSTON COOKE

AMY ELIZABETH MACE

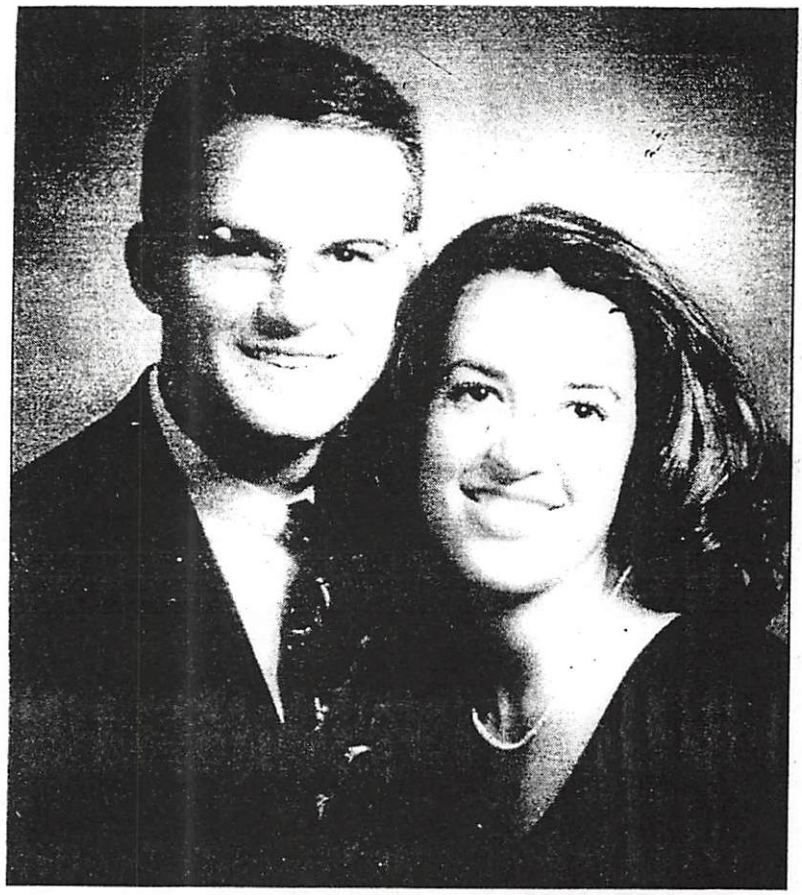

CAMERON HOUSTON COOKE and AMY ELIZABETH MACE
...to marry November 1

Engagement announced

Mr. and Mrs. Glenn Mace of Gastonia announce the engagement of their daughter, Amy Elizabeth Mace of Gastonia, to Cameron Houston Cooke of Matthews, son of Mr. and Mrs. Lynn Cooke of Apex.

The wedding is planned for Saturday, Nov. 1, 1997, at Parkwood Baptist Church, Gastonia.

ANDREW JACKSON MACE

Fentress Co, TN - Heritage Book - 1987 Pg 494

Left Photo: Milda Belle (Mace) Potts, Alice Ann (Mace) Wright, Rebecca Victoria (Mace) Goad. Right Photo: A.J. Mace family. Front: A.J. wife Sarah holding Walter and Milda Belle. Back: George Henry, Rebecca Victoria, William Anderson, and Alice Ann.

MACE, A.J.

F358

Children

Andrew Jackson Mace and Sarah Elender Beaty were married on July 16, 1867. They were the parents of six children: William Andrew; George Henry; Walter Virgil; Alice Ann; Rebecca Victoria; Milda Belle and Louvina.

William Andrew married Rowena "Sis" Williams. They had four sons: Willie, Clifton, Hatcher and Lee. They had one daughter, Loma, who married Roy Smiley. They had one son, Horace.

George Henry married Ola Mae Brannom. They had three sons: Haskel, Ernest, and Arnold; and three daughters: Mamie, Gladys and Alice.

Virgil Walter married Josie McWhorter. They had two children: Georgie Mace and Willie Ray Mace. Both died as infants. Later Virgil Walter married Sarah McCloud. They had one son, Jack, and four daughters, Sally, Eileen, Lou and June.

Alice Ann married Edmond Jasper Wright. To this union was born four sons: Oakley Edmond, Jasper Dewey, Roy Porter, and Ray Fred. They also had four daughters: Ophia Ethel, Rebecca Victoria, Ruby Esther and Ruria who died at age 11 months.

Rebecca Victoria Mace married John Goad. They had one son, Willie, and one daughter, Alma. She is buried at Mt. Helen.

Milda Belle married David Potts. They had one daughter, Hazel.

by Ruby Esther Wright

BOBBY MACE (1) XID-46558

See Ltr 26 JAN 1999 Charles Fenwick Byars DRPU Pg 68

I. Sherwood U - Head of Clan
  A. Elias U
    1. William M. U
      a. Albert Sidney U b 23 JAN 1882 () d 8 JUN 1940 () (Bur - Sardis Methodist Church Cem, Cherokee Co, SC) md () Effie Wright b 8 AUG 1892 () d 8 JUN 1940 () () (Bur - AS MVS), dau of Gadbury B. Wright & Mary Polly Sanders

i. Ella U md Lindsey Perry
  (I) Harold Dean Perry
ii. Lionel U b 14 APR 1905 () d 3 SEP 1960 () (Bur - AS FAT)
iii. Frank U b 23 APR 1910 () d 30 OCT 1936 () (Bur - AS FAT)
iv. Willma U
v. James-Albert U md () Oneda Turner
vi. Beulah U
vii. Carrie U md Ace Mace
  (I) Joel Mace; (II) Bobby Mace; (III) Daniel Mace; (IV) Patricia Mace
viii. John Erwin U
ix. James U
x. Geneva U
xi. Eugene U

BOBBY ~~SMITH~~ MACE (2) XID- 4L558

OBITUARY DOWNLOAD BY JENNA LANE U FOR RPU 17 MAR 2008

NewsBank Inc. America's Obituaries & Death Notices

Paper: Charlotte Observer, The (NC)
Deceased: KINGS MOUNTAIN - Mrs. Corrie Upchurch Mace
Date: August 5, 1993

79, of 401 Chestnut St., died Aug. 3, 1993, at Cleveland Memorial Hospital, Shelby. Funeral is 4 p.m. at Pathway Baptist Church, where she was member. The Revs. James Hamrick and Wayne Worcester will officiate. Burial will be in Mountain Rest Cemetery. Harris Funeral Home is in charge.

Mrs. Mace, a retired textile spinner, was born in Gaffney, S.C., daughter of the late Albert S. and Effie Wright **Upchurch**. She was the widow of Acie Frank Mace.

Survivors are her sons, Donald Mace, Bobby Smith of Gastonia; daughters, Mrs. Pat Worcester, Mrs. Joel Watkins of San Diego, Calif.; brothers, James **Upchurch**, Eugene **Upchurch**, both of Gaffney; eight grandchildren; 14 great-grandchildren.

The family will receive friends today at the home.

I — — U
A. ALBERT S. U
md () EFFIE WRIGHT
△ 1. CORRIE U
△ md () ACIE FRANK MACE
△ a. DONALD MACE
△ b. BOBBY SMITH*
△ c. PAT — —
md () — — WORCESTER
△ d. JOEL — —
md () — — WATKINS
△ 2. JAMES U
△ 3. EUGENE U

I Sherwood U - Head of Clan
A. Elias U
1. WM F. U - 1883-1908
a. Albert Sidney U
b 23 JAN 1882 (SC)
d 8 JUN 1940 ()
(BUR - Sandis Methodist Church Cem., Cherokee CO., SC) m a))
Effie Wright

* In other records this individual appears as Bobby Mace. The source of the name "Smith" beyond this obit not clear. Maybe a middle name? - RPU 17 SEP 2012

DEBORAH MACE

THE COUNCILS - FROM VA TO NC - 2ND ED 1978 - BY: IRMA RAGAN HOLLAND - [RPU REFERENCE CODE (35)] PG(S) 159

FROM GENERAL INDEX

MACE
Deborah, 81
Frank, 81

DONALD (1) MACE XID-46559

OBITUARY DOWNLOAD BY JENNA LANE U FOR RPU 17 MAR 2008

NewsBank inc. America's Obituaries & Death Notices

Paper: Charlotte Observer, The (NC)
Deceased: KINGS MOUNTAIN - Mrs. Corrie Upchurch Mace
Date: August 5, 1993

79, of 401 Chestnut St., died Aug. 3, 1993, at Cleveland Memorial Hospital, Shelby. Funeral is 4 p.m. at Pathway Baptist Church, where she was member. The Revs. James Hamrick and Wayne Worcester will officiate. Burial will be in Mountain Rest Cemetery. Harris Funeral Home is in charge.

Mrs. Mace, a retired textile spinner, was born in Gaffney, S.C., daughter of the late Albert S. and Effie Wright **Upchurch**. She was the widow of Acie Frank Mace.

Survivors are her sons, Donald Mace, Bobby Smith of Gastonia; daughters, Mrs. Pat Worcester, Mrs. Joel Watkins of San Diego, Calif.; brothers, James **Upchurch**, Eugene **Upchurch**, both of Gaffney; eight grandchildren; 14 great-grandchildren.

The family will receive friends today at the home.

I -- U
A. ALBERT S. U
md () EFFIE WRIGHT
1. CORRIE U
md () ACIE FRANK MACE
a. DONALD MACE
b. BOBBIE SMITH
c. PAT --
md () -- WORCESTER
d. JOEL --
md () -- WATKINS
2. JAMES U
3. EUGENE U

I. Sherwood U - Head of Clan
A. Elias U
1. Wm F. U - 1883-1908
a. Albert Sidney U
b 23 JAN 1882 (SC)
d 8 JUN 1940 ()
(BUR - Sardis Methodist Church Cem., Cherokee Co., SC) md ()
Effie Wright

DONNIE MACE (2) XIII-46559

See Ltr 26 JAN 1999 Charles Forest Byars DRPU Pg 68

I. Sherwood U - Head of Clan

A. Elias U

1. William M. U

a. Albert Sidney U b 23 JAN 1882 ( ) d 8 JUN 1940 ( ) (Bor - Sardis Methodist Church Cem, Cherokee Co, SC) md ( ) Effie Wright b 8 AUG 1892 ( ) d 8 JUN 1940 ( ) (Bor - AS HVS), dau of Gadbury B. Wright & Mary Polly Sanders

i. Ella U md Lindsey Perry

(I) Harold Dean Perry

ii. Lionel U b 14 APR 1905 ( ) d 3 SEP 1960 ( ) (Bor - AS FAT)

iii. Frank U b 23 APR 1910 ( ) d 30 OCT 1936 ( ) (Bor - AS FAT)

iv. Willma U

v. James Albert U md ( ) Oneida Turner

vi. Beulah U

vii. Carrie U md Ace Mace

(I) Joel Mace; (II) Bobby Mace; (III) Donnie Mace; (IV) Patricia Mace

viii. John Erwin U

ix. James U

x. Geneva U

xi. Eugene U

FRANK MACE

THE COUNCILS - FROM VA TO NC - 2ND ED 1978 - BY: IRMA RAGAN HOLLAND - [RPU REFERENCE CODE (35)] PG(S) 159

FROM GENERAL INDEX

MACE
Deborah, 81
Frank, 81

HERBERT MACE

(1) Herbert Mace b 29 MAR 1893 (Saline Co, IL) d 6 DEC 1967 (Harrisburg, IL) (Buried Spring Grove Cem #2) Unmd. Herbert took care of his mother until her death and then his Aunt Rachel Baxter.

---- Rachel Jane Baxter lived on the home place until the death of her nephew, Herbert Mace.. Herbert was the son of Abigail Irvin, the gc of Sarilda (Sara) Jane Whiteside, ggc of Mary Ann U of John U/Samuel U Sublay (29, Pg 130)

HERBERT MACE (1) XID-41211

(1) See Morgan's Book (29, Pg 170)

I. Sarilla Jane Whiteside of the John W, III/Samuel W Sublan - David W Line

A. Abigail Irvin b 20 APR 1872 (Galatia, IL) d 15 MAY 1927 (Williamson Co, IL) (Bur - Spring Grove Cem #2) md 15 MAY 1892 (Saline Co, IL) John H. Mace (divorced)

1. Herbert Mace b 29 MAR 1893 (Saline Co, IL) d 6 DEC 1967 (Harrisburg, IL) (Bur - Spring Grove Cem No 2) - never married.

2. Homer Mace, WW I, b 8 DEC 1894 (Saline Co, IL) d 1 OCT 1918 (Camp Merritt, NJ) (Bur - Spring Grove Cem #2) Never married

Herbert Mace took care of his mother until she died and then ~~took~~ care of his Aunt Rachel Jane Baker

HERBERT MACE

(FROM 29, Pg 170a)

(2)

Four oldest grandch of R. Jane (Whiteside) and Irvin Barter:
Front row left to right: Evangeline Irvin, Helen Martin
Back row L to R: Homer Mace, Herbert Mace

~~HERBERT MACE~~

HERBERT MACE

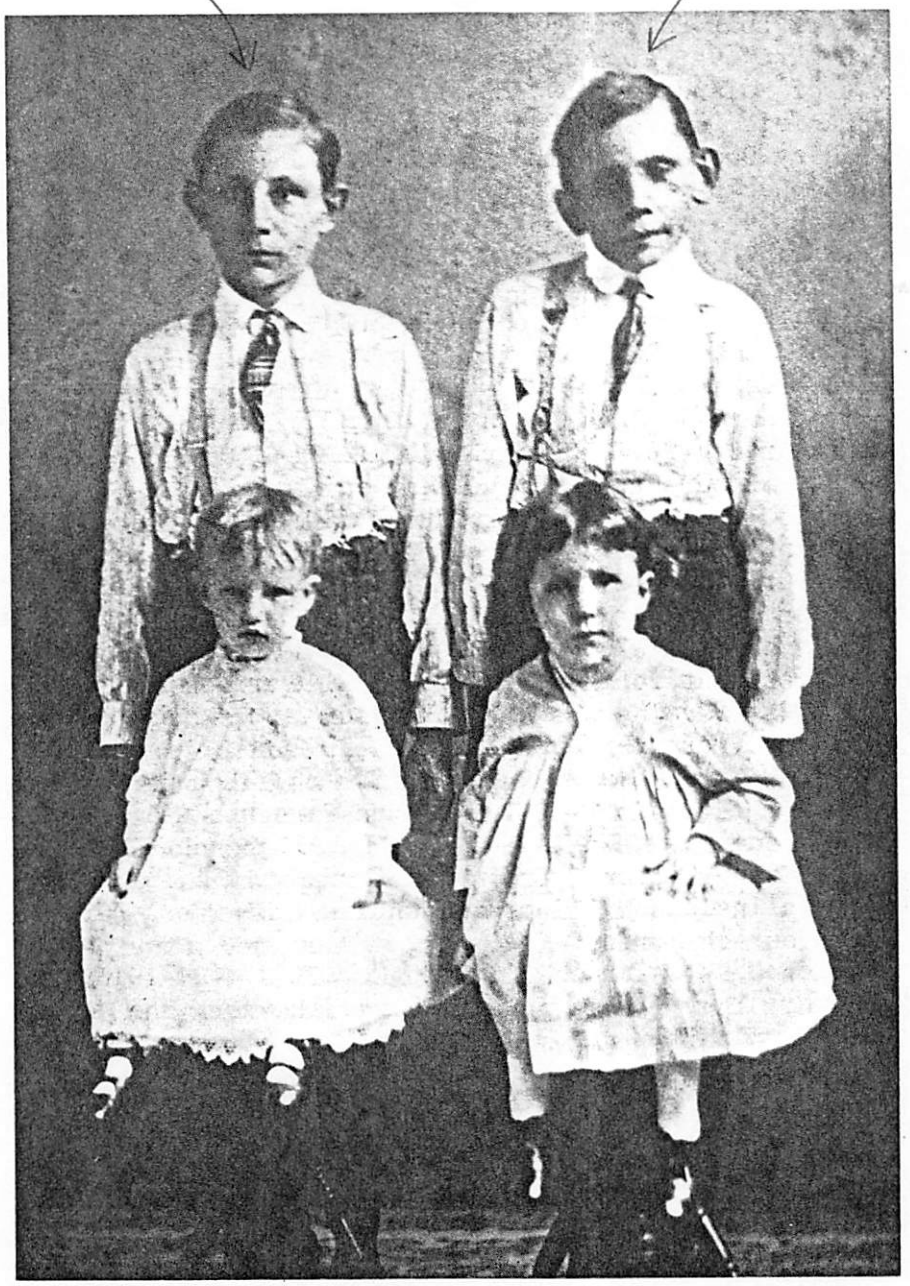

HOMER MACE

(1) Homer Mace b 8 DEC 1894 (Sabine Co, TX) d 1 OCT 1918 (U.S. Army Base Hosp, Camp ~~Merritt~~, NJ of influenza which he contracted while in the service in WWI. Bur Spring Grove Cem #2 unmkd. Homer is ~~son~~ of [uncertain: ululerndle] Abigail Irwin, gs of Saulda (Sara) Jane A & ggs of Mary Ann U of John U / Samuel U Sabelan (-29, Pg 171).

HOMER MACE (1) XID-41212

○ See Morgan's Book (29, Pg 170)

I. Sarilla Jane Whiteside of the John W, III / Samuel W Sublan – David W Line

A. Abigail Irwin b 20 APR 1872 (Galatia, IL) d 15 MAY 1927 (Williamson Co, IL) (Bur - Spring Grove Cem #2) md 15 MAY 1892 (Saline Co, IL) John H. Mace (Divorced)

1. Herbert Mace b 29 MAR 1893 (Saline Co, IL) d 6 DEC 1967 (Harrisburg, IL) (Bur - Spring Grove Cem. No 2) - never married.

2. Homer Mace, WW I, b 8 DEC 1894 (Saline Co, IL) d 1 OCT 1918 (Camp Merritt, NJ) (Bur - Spring Grove Cem #2) Never married

Herbert Mace took care of his mother until she died and then took care of his Aunt Rachel Jane Baxter

HOMER MACE (2)

(FROM 29, Pg 170a)

Four oldest grandch of R. Jane (Whiteside) and Irvin Barter:
Front row left to right: Evangeline Irvin, Helen Martin
Back row L to R: Homer Mace, Herbert Mace

HOMER MACE

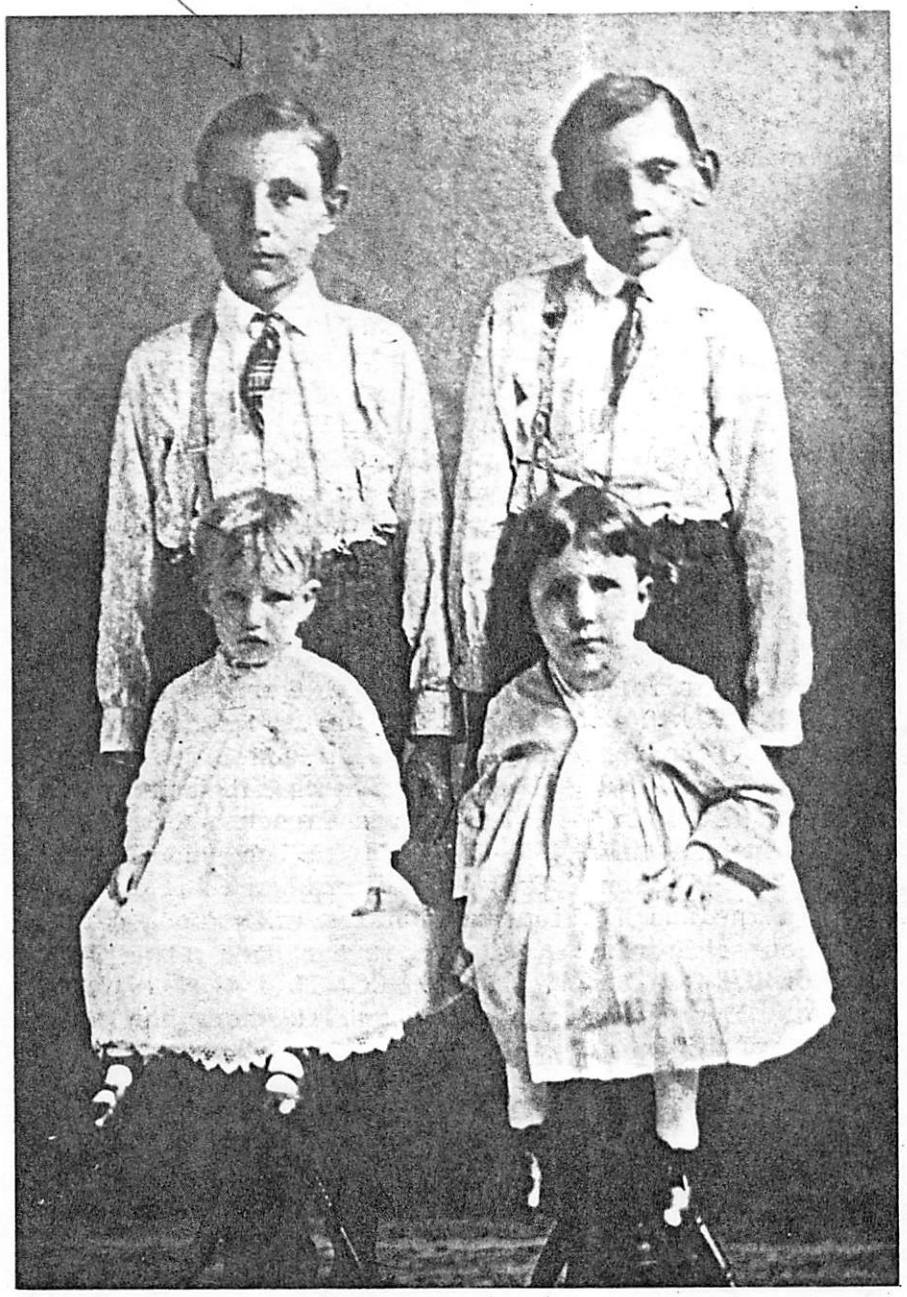

JAMES MACE (3) XID-24418

(1) James Mace md Maxine Rector. Maxine is dau of Lelia A. U & gd of Hiram Alvin U of George/Shadrack U Clan. (29, Pg 150).

JAMES MACE is actually JAMES RALPH MEECE, whom see

JOEL MACE XID-46557

○ See ltr 26 JAN 1999 Charles Forrest Byars to RPU Pg 68

I. Sherwood U - Head of Clan
A. Elias U
1. William M. U
a. Albert Sidney U b 23 JAN 1882 ( ) d 8 JUN 1940 ( ) (Bur - Sardis Methodist Church Cem, Cherokee Co, SC) md ( ) Effie Wright b 8 AUG 1892 ( ) d 8 JUN 1940 ( ) (Bur - AS HUS), dau of Gadbury B. Wright & Mary Polly Sanders

i. Ella U md Lindsey Perry
(I) Harold Dean Perry
ii. Lionel U b 14 APR 1905 ( ) d 3 SEP 1960 ( ) (Bur - AS FAT)
iii. Frank U b 23 APR 1910 ( ) d 3 OCT 1936 ( ) (Bur - AS FAT)
iv. Willma U
v. James Albert U md ( ) Oneida Turner
vi. Beulah U
vii. Carrie U md Ace Mace
(I) Joel Mace; (II) Bobby Mace; (III) Dannie Mace; (IV) Patricia Mace
VS JOEL WATKINS ? - RPU 17SEP2012
viii. John Erwin U
ix. James U
x. Geneva U
xi. Eugene U

JOHN H. MACE

(1) John H. Mace md 15 MAY 1892 (Saline Co, IL) Abigail Irwin b 20 APR 1872 (near Galatia, IL) d 15 MAY 1927 (Williamson Co, IL) bur Spring Grove Cem #2. Abigail is dau of Sarelda (Sara) Jane Whiteside, gd of Mary Arnell of John W/Samuel W Sublian (29, Pg 170).

JOHN H MACE XID-41210

○ See Morgan's Book (29, Pg 170)

I. Sarilla Jane Whiteside of the John W, III / Samuel W Sublan – David W Line

A. Abigail Irvin b 20 APR 1872 (Galatia, IL) d 15 MAY 1927 (Williamson Co, IL) (Bur - Spring Grove Cem #2) md 15 MAY 1892 (Saline Co, IL) John H. Mace↑ (Divorced)

1. Herbert Mace b 29 MAR 1893 (Saline Co, IL) d 6 DEC 1967 (Harrisburg, IL) (Bur - Spring Grove Cem. No 2) - never married.

2. Homer Mace, WW I, b 8 DEC 1894 (Saline Co, IL) d 1 OCT 1918 (Camp Merritt, NJ) (Bur - Spring Grove Cem #2) Never married

Herbert Mace took care of his mother until she died and then ~~took~~ care of his Aunt Rachel Jane Baker

PANSY PEARL MACE

○ Excerpt from Email 17MAR2014 Viola Roberta Tabor ...

I. George U - Head of Clan

A. Joseph U

1. Drury Granville U

a. John Porter U

i. Joe Daily H. U

4. **Joe Daily H. Upchurch** "Joe" (John Porter) was born on 28 May 1910 in Forbus, Fentress, Tennessee. He died on 8 Jun 1966 in , Fentress. Tennessee. He was buried about 10 Jun 1966 in Sherd Delk Cemetery, , Fentress, Tennessee. Birth date may have been 28 May 1910 or 18 May 1910 (Fentress Co, TN birth record). Have seen that he was buried in Davis Cemetery and Sherd Delk Cemetery.

http://annashcets.com/crouch.html -- Daily enlisted in the US military on 15-Apr-1942 at Fort Oglethorpe, Georgia. He had a grammar school education. He was also a widower when he enlisted in 1942. He had two children with his cousin Pansy Eva Ellen Crouch (132253) who was born 7-Jan-1918 Fentress County, Tennessee and died 4-Sep-1999 Jamestown, Fentress County, Tennessee.

Joe married (1) **Fonza Buck** "Fonzie" daughter of Luther Quitman Buck and Sarah R. Scott. Fonza was born on 28 May 1922. She died on 17 Jun 1940 in , Fentress, Tennessee. She was buried about 19 Jun 1940. Joe and Fonza had the following children:

* 18. **Alene Crouch** (Joe Daily H., John Porter) was born about 1939 in , Fentress, Tennessee.

NOTE:[Let me check this. I thought that Joe Daily couldn't have children]

1987 History of Fentress Co, TN page 414. Is name Upchurch or Crouch?

Alene married (1) **Master Sergeant Daily Hershel Pierce** son of Printiss Manvil Pierce Senior and Annie Mae Stephens. The marriage ended in divorce. Daily was born about 1939 in , Fentress, Tennessee. He died on 30 May 2010 in , , Tennessee. He was buried on 3 Jun 2010.

[I'm confused. I thought it said Alene was a daughter and doubted that as well]

* Daily and Alene had the following children: + 39 F i. **Tammy Pierce** was born about 1956/1966.

40 M ii. **Timothy Pierce** was born about 1957/1967

Alene married (2) **James Graves** . James was born about 1924 in of Crossville, Cumberland, Tennessee.

39. **Tammy Pierce** (Alene Crouch, Joe Daily H., John Porter) was born about 1956/1966.

Tammy married **Billy McAlister** "Will". Billy was born about 1956/1966. They had the following children:

59 F i. **Bray Kenzie McAlister** was born about 1980/1990.

17 M i. **Grady Upchurch** was born about 17 Jun 1940 in , Fentress, Tennessee. He died on 22 Jun 1940 in , Fentress, Tennessee. He was buried about 24 Jun 1940.

Joe was not married (2) to **Pansy Eva Ellen Crouch** daughter of Grover Crouch and Salena O. Reynolds. Pansy was born on 7 Jan 1918 in , Fentress, Tennessee. She died on 4 Sep 1999 in Jamestown, Fentress, Tennessee. She was buried on 7 Sep 1999 in Fentress Memory Gardens, , Fentress, Tennessee. Obituary in Fentress Courier 8 Sep 1999 page 20. Pallbearers included Cleveland Cook, Jim Cook, Allan Bailey, Donnie Stockton, Wayne Garrett and Sam Reagan. Named five grandchildren, Tim Pierce, Tony Powell and wife Pam, Shanen Harrell, Angie Reece and husband Chris, Melissa Powell and husband Bobby; four great grandchildren, Clayton Graves, Suzi Pierce, Chandler Powell and Joshua Reece. Joe and Pansy had the following children:

\+ 18 F ii. **Alene Crouch** was born about 1939.

19 M iii. **Ralph B. Crouch** was born about 1942 in , Fentress, Tennessee.

1987 History of Fentress Co, TN page 414. Is name Upchurch of Crouch? Was called Ralph Crouch in mother's obituary.

Lived in Marietta, GA in Sep 1999.

Ralph married **Carolyn Jean Wright** daughter of Fred Wright and Pansy Pearl Mace. Carolyn was born about 1947 in , Fentress, Tennessee.

PATRICA ANN MACE (1) XID-46560

○ See Ltr 26 JAN 1999 Charles Fauwit Byars DRPU Pg 68

I. Sherwood U - Head of Clan
A. Elias U
1. William M. U
a. Albert Sidney U b 23 JAN 1882 ( ) d 8 JUN 1940 ( ) (Bur - Sardis Methodist Church Cem, Cherokee Co, SC) md ( ) Effie Wright b 8 AUG 1892 ( ) d 8 JUN 1940 ( ) (Bur - AS HUS), dau of Gadbury B. Wright & Mary Polly Sanders

i. Ella U md Lindsey Perry
(I) Harold Dean Perry

ii. Lionel U b 14 APR 1905 ( ) d 3 SEP 1960 ( ) (Bur - AS FAT)

iii. Frank U b 23 APR 1910 ( ) d 3 OCT 1936 ( ) (Bur - AS FAT)

iv. Willma U

v. James Albert U md ( ) Oneida Turner

vi. Beulah U

vii. Carrie U md Ace Mace
(I) Joel Mace; (II) Bobby Mace; (III) Dannie Mace;
(IV) Patricia Mace

viii. John Erwin U

ix. James U

x. Geneva U

xi. Eugene U

PATRICIA ANN MACE (2) XIII-46560

NC BIRTHS - 5 SEP 2005 - PETERSON - CLEVELAND CO

Edward Allen Coyle	28 Jun 1928	Male	Cleveland	Allen H Coyle	Ethel Upchurch
Edward A Cagle	28 Jun 1928	Male	Cleveland	Allan H Cagle	Ethel Upchurch
Gloria Jean Creedmore	19 Nov 1944	Female	Cleveland	Carl Clinton Creedmore	Lillian Irene Upchurch
Brenda Ray Creedwane	11 Jan 1946	Female	Cleveland	Carl Creedwane	Lillian Upchurch
Patricia Ann Mace	7 Jan 1946	Female	Cleveland	Acie F Mace	Carrie E Upchurch
Patricia Ann Mace	7 Jan 1946	Female	Cleveland	Acie F Mace	Carrie Upchurch
Susan Roxanne Upchurch	20 Jul 1955	Female	Cleveland		Carolyn L Upchurch
Beverly Marie Bell	3 Dec 1961	Female	Cleveland	Willam Bell	Carolyn Upchurch
Susan Rosanne Bell	20 Jul 1955	Female	Cleveland	William Curtis Bell	Carolyn L Upchurch
Regena Diana Biddix	26 Sep 1963	Female	Cleveland	James Biddix	Lola Upchurch
Teresa Ann Biddix	4 Feb 1965	Female	Cleveland	James D Biddix	Lola F Upchurch
Gerald Phillip Boheler	22 Dec 1965	Male	Cleveland	John Chambers Boheler	Audrey E Upchurch
Jeffrey Edward Boheler	21 Feb 1962	Male	Cleveland	John Boheler	Audrey Upchurch
John Chambers Boheler Jr.	16 Dec 1959	Male	Cleveland	John Boheler	Audrey Upchurch
James Preston Neal	18 Jan 1964	Male	Cleveland	James Bedford Neal	Emma Ruth Upchurch
Debbie Denise Biddix	24 Jun 1966	Female	Cleveland	James D Biddix	Lola F Upchurch
Lisa Jean Biddix	14 Oct 1967	Female	Cleveland	James D Biddix	Lola Upchurch
Karen Lynn Biddix	28 Apr 1968	Female	Cleveland	Wilbert Lee Biddix	Barbara Ann Upchurch
Kenya Joanne Holsombeck	4 Sep 1970	Female	Cleveland	Kenneth B Holsombeck	Beverly J Upchurch
Melissa Fae Mauney	24 Aug 1972	Female	Cleveland	Donald Ray Mauney	Rhonda G Upchurch
Kimberly Ann Daugherty	20 Dec 1972	Female	Cleveland	Reginald Daugherty	Iris A Upchurch
Kimberly Susan Wright	7 Mar 1976	Female	Cleveland	Johnny L Wright	Shirley J Upchurch
Sandra Jean Wright	15 Oct 1971	Female	Cleveland	Johnny L Wright	Shirley Upchurch
Marvin Lee Biddix	26 Aug 1974	Male	Cleveland	Wilbert L Biddix	Barbara Upchurch
Holly Michelle Roark	26 Apr 1975	Female	Cleveland	Wm Lawrence Roark Jr.	Betty Ruth Upchurch
Lillian Irene Upchurch	18 Nov 1927		Cleveland	Wm Upchurch	
Upchurch	13 Sep 1937		Cleveland	William F Upchurch	
Barbara Ann Upchurch	9 Dec 1946	Female	Cleveland	Marvin W Upchurch	Dorris Jean Heath
Shirley Jean Upchurch	29 Mar 1948	Female	Cleveland	Marvia Upchurch	Doris J Heath
Betty Ruth Upchurch	26 Jul 1951	Female	Cleveland	Marvin Wm Upchurch	Doris Heath
Virginia Dale Upchurch	25 Feb 1955	Female	Cleveland	Marvin Wm Upchurch	Doris J Heath
Susan Roxanne Upchurch	20 Jul 1955	Female	Cleveland		Carolyn L Upchurch
Kathryn Malia Upchurch	3 Jan 1957	Female	Cleveland	Jos Upchurch	Kathryn Bobbitt
Cheryle Fay Upchurch	18 May 1957	Female	Cleveland	Willard Upchurch	Mary Ann Reece
Harold Bobbitt Upchurch	17 Sep 1960	Male	Cleveland	Joseph D Upchurch	Kathryn R Bobbitt
Elizabeth Ann Upchurch	7 Jan 1962	Female	Cleveland	Jack Upchurch	Doris Bolton
Norma Sue Upchurch	13 Aug 1963	Female	Cleveland	Jack Upchurch	Doris Bolton
Penny Lynn Upchurch	28 Sep 1964	Female	Cleveland	Jack Dean Upchurch	Doris Ann Bolton
David Eugene Upchurch	10 Sep 1971	Male	Cleveland	Jack Dean Upchurch	Doris Ann Bolton
Melanie Renee Upchurch	14 Feb 1976	Female	Cleveland	Arnold B Upchurch	Gail Frances Mills
Ron Clinton Upchurch	20 Apr 1977	Male	Cleveland	Ronnie W Upchurch	Deidra Kay Foxx
Krystal Lynn Upchurch	22 Nov 1977	Female	Cleveland	Rodney W Upchurch	Nancy Eloise Rains

BILL MACEY

Zebulon Record THUR 22 OCT 1998 Zebulon, NC

BILL MACEY
PEGGY ASHWORTH

Peggy A. Macey

Peggy Ashworth Macey, 57, of Raleigh, died Sunday, Oct. 18. Funeral service was Tuesday, Oct. 20, at Bryan-Lee Funeral chapel, Garner. Burial was at Gethsemane Memorial Gardens, Zebulon.

Surviving: husband, Bill Macey of Raleigh; daughters, Claudia White of Holly Springs, Evelyn Holst and Melody Foster of Raleigh; son, Robbie McDonald of Willow Spring; brother, David McDonald of Hamlet; two grandchildren; four stepchildren.

ROBERT H MACEY

Corrinna G. Upchurch	birth:	1864		
North Carolina Marriages, 1759-1979	marriage:	22 Dec 1881	Wake County, North Carolina	spouse: Robert H. Macey

LOOMIS MACGOODWIN

① Loomis MacGoodwin of Raleigh, NC invented the mechanical self-propelled ~~[illegible]~~ cotton picker. It was built by Dillon Supply to around 1919. See reference for photo (33, Pg 105)

THOMAS MACHEN

HERITAGE OF MARY PAMELA STRICKLAND "PAM" - FROM HER EMAIL OF 18 DEC 2011 TO RPU (WHICH SEE FOR MORE) - RPU 19 DEC 2011

I. ROBERT BRACEWELL (REV) WILL 15 FEB 1667 (VA) MEM. BURGESSES 1653 - HAD 300 A BEFORE 10 NOV 1836

A. RICHARD BRASWELL - WILL 28 JUL 1724 (JOW) MD () SARAH

1. ANN BRASWELL MD () MATTHEW STRICKLAND - WILL 17 JUL 1730 (JOW) THEY SELL INHERITED LAND 1714, 1718. HE & BROTHERS DIVIDE THEIR FATHER'S LAND 4 AUG 1699 (JOW) FAT = "OLD" MATTHEW STRICKLAND d <1699

[ANN MD (2ND) JOHN EDWARD BY 22 JAN 1732 - HIS WILL 27 APR 1748]

a. JACOB STRICKLAND d SPRING 1790 (NASH CO, NC) WILL 18 AUG 1788 (NC, NC) MD () LUCRETIA ? - -

i. MARKE STRICKLAND

ii. HARDY STRICKLAND

iii. SOLOMAN STRICKLAND

iv. ELISHA STRICKLAND

v. MATTHEW STRICKLAND, SR

He BUYS 700 A JOHNSTON CO., NC 1 FEB 1765

MD 5 JAN 1774 () MARY PERRY 1819

GEN 7

In 1791 sells 160 A to Stephen Pearce which land adjoins his BRO Matthew Strickland

These brothers live close in the Moccasin Creek Area (WC & FC, NC)

They both are on TAX ROLLS Capt Norton's Dist 1792, 1793, 1794 & 1799 - Franklin CO. NC

BONDSMAN - JOHN RICHARDS
WIT - THOMAS MACHEN

UPCHURCH / STRICKLAND PROXIMITY PER PAM:

3 MAR 1786 ELISHA S. TO THOS GAY 85 A IN WC ADJ ELISHA S., THOS. GAY & JOS. NORRIS FROM PATENT 9 AUG 1799 WIT. MATTHEWS (67) RICH'D U [II/III] CHAS. U. WC DB N PG 45

3 MAR 1786 MATTHEW S. TO CHAS. U. 200 A IN WC. WIT. ELISHA S., THOS GAY, RICH'D U (II/III) - WC DB H PG 35

(I) MARY STRICKLAND - OLDEST DAU

(II) - - STRICKLAND (F) MD () WILLIAM HOPKINS

(III) JOHN PERRY STRICKLAND → ONLY TWO SONS

(IV) MATTHEW STRICKLAND, JR - MD 22 NOV 1811 () ELIZABETH MARRIOTT - 1ST OF 3 WIVES

GEN 6

ON 1850 CENSUS - PANOLA CO., MS b ABT 1791 (NC) WILL - 1850 (PANOLA CO., MS)

(BUR FREDONIA CEM, COMO, MS)

(A) JACOB LEONIDAS STRICKLAND b 1831 (NC) - YOUNGEST SON

(B) GEORGE AUGUSTUS STRICKLAND b NEAR RALEIGH, NC - LEFT MS WINTER 1866 FOR TX - ON 1870 CENSUS - CORYELL CO., TX & TX (BUR. POST OAK CEM, OGLESBY, CORYELL CO, TX)

MD 3 NOV 1839 (MARSHALL CO., MS) MARTHA ANN HOUSE (BUR AS HUS)

(1) CORNWELL SIDNEY STRICKLAND d 13 OCT 1925 (WACO, TX) (BUR AS FAT)

MD 28 NOV 1875 (CORYELL CO., TX) ZOURA JEMIMA CULPEPPER d 13 FEB 1928 (WACO, TX) (BUR AS HUS)

(A) ALEXANDER CONWELL STRICKLAND, SR d FT WORTH, TX (BUR AS FAT)

MD 10 JUN 1915 (TX) MARY ELIZABETH HENDERSON (BUR AS HUS)

(i) ACS, JR - AN ONLY CHILD b 20 DEC 1920 (LIMESTONE CO., TX) (BUR - AS FAT) MD 28 FEB 19XX (TULSA, OK) BEBA MAY POOL

((A)) CHARLES ANDREW SEYMOUR

((B)) ROBB DAVID SEYMOUR

((I)) MARY PAMELA STRICKLAND b 6 SEP 1943

MD (1ST) 31 OCT 1961 (EL PASO, TX) CHAS. LEE SEYMOUR DIV 1977

MD (2ND) 17 MAR 1979 (LAS CRUCES, NM) CLARENCE LLOYD RAY d 22 DEC 1998

MD (3RD) 18 MAY 2002 (LAS CRUCES, NM) AUSTIN LAFAYETTE VICK

TODD M MACIE

Zebulon Record THUR 15 AUG 1996 Zebulon NC

Navy Petty Officer 3rd Class Todd M. Macie, a 1993 graduate of Bunn High School, has departed on a six-month deployment aboard the aircraft carrier USS Enterprise.

Macie is one of more than 5,500 sailors and Marines aboard the carrier who departed its home port in Norfolk, Va., in support of the NATO peace efforts in the Mediterranean and Adriatic Sea. Aircraft carriers like Macie's ship are forward deployed around the world to maintain a U.S. presence and provide rapid response in times of crisis.

The USS Enterprise Battle Group includes more than 13,000 sailors and Marines, eight tactical aircraft squadrons, and nine additional ships and submarines armed with Tomahawk cruise missiles. Sailors and Marines like Macie are often the first to arrive in situations ranging from humanitarian relief efforts to combat operations.

Macie and fellow crew members spent last year training for a variety of situations they might encounter during the deployment. As part of the preparation, they participated in a combined joint task force exercise along the East Coast that involved more than 53,000 British and U.S. forces, the largest United States and United Kingdom exercise since World War II.

TODD M MACIE

Zebulon Record THUR 25 JAN 1996 Zebulon NC

Navy Petty Officer 3rd Class **Todd M. Macie**, a 1993 graduate of Bunn High School, recently reported for duty aboard the aircraft carrier USS Enterprise, homeported in Norfolk, Va.

Macie's new assignment is an example of how Navy and Marine Corps men and women are assigned to ships, squadrons and shore commands around the world, a press release stated. Whether serving in the Persian Gulf near Iraq or in the Adriatic Sea near Bosnia, people like Macie are making a difference as they work to improve their knowledge and skill as part of the most highly technical naval force in history.

MacFARLANE

EXCERPT FROM INDEX OF BOOK "THE GOODWIN FAMILY OF CENTRAL N.C." BY THOMAS JERRY GOODWIN, SR - 2009 RPU 24NOV2012. - NOTE: INDIVIDUALS LISTED AS MEMBERS OF THE _____ FAMILY - [WAKE/CHATHAM COUNTIES]

Mac Farlane
Maycle Renee 1013
Rylee Ann 1013
Shad Jeremy 1013

EVA LOVE MacFARLANE

From "The Naaman Mills Family of NC 1757-1996 WMA Mills Pg 90

I. Abraham Mills

A. Naaman Mills b 18 JUL 1757 (Northhampton Co, NC)

1. Lucretia Mills

2. Shadrach Mills b abt i d abt 1863

a. Alfred Fenner Mills b AUG 1860

15. ALFRED FENNER MILLS, son of Shadrack Mills and Catherine Holland, was born Aug ca 1860 in NC, and died 1936. He married 27 Nov 1881 Mary Pearson (b ca 1857, d). They were married by Meth. Min. A.N. Betts, in Apex, NC. Fenner m 2ndly 26 Nov 1891 Isadora Lynch (b Oct 1872, d 19__). They were married by Bap. Min. J.M. Holleman, in Wake Co., NC (White Oak Twp.). Fenner resided in Wake Co., NC (White Oak Twp.) with his uncle, Nathan Mills on FC/1870; Chatham Co., NC (New Hope Twp.) with Penny Vick on FC/1880; Wake Co., NC (Raleigh Ward 3) on FC/1900; and (Raleigh Twp.) on FC/1920. He was a huckster. Fenner lived to about age 76. Fenner and Isadora's children:

1. Mattie Mills (b Oct 1892, d 19__) m 21 Oct 1910 Cicero Smith (b ca 1887, d 19__). Married by JP W.H. Sawyer, in Raleigh, NC. Nfi.

2. Rosa Mills (b Nov 1898, d 19__). Nfi.

3. Maude Louise Mills (b 7 Sep 1900, d Dec 1970) m 8 Aug 1919 Dakota C. Lee. Married by JP M.R. Medlin, in Raleigh, NC. Nfi.

4. Wilbert Mills (b ca 1902). Nfi.

5. Willie Braxton Mills (b ca 1904, d 19__) m 13 Aug 1929 Lillie Mae Caldwell (b ca 1908, d 6 May 1995). Married by JP J.B. Danielly, in Raleigh, NC. Their children:
   (1) Patricia J. Mills (b ca 1932) m 27 Sep 1953 Carlton A. McLean (b ca 1929). Married in Wake Co., NC. Nfi.
   (2) Willie Braxton Mills, Jr. (b 1 May 1941) m 20 Jan 1973 Eva Love MacFarlane (b 9 Apr 1945). Married in Wake Co., NC. Nfi.

6. Robert E. Mills (b 24 Dec 190_, d Feb 1978). Nfi.

7. Walter Mills (b ca 1908). Nfi.

8. Clarence Marvin "Tommy" Mills (b 15 Apr 1910, d 20 Mar 1972) m 31 May 1929 Lula Viola Creighton (b 19 Dec 1907, d 28 May 1971). Married by JP J.B. Danielly, in Raleigh, NC. Buried at Montlawn Cem., Wake Co., NC. He lived to age 61. Their children:
   (1) Dora Ann Mills (b ca 1936) m 24 Sep 1955 McDonald Caraway (b ca 1923). Married in Raleigh, NC. Nfi.
   (2) Marvin Mills (b 19__). Nfi.

9. Nora Mills (b 1916). Nfi.

LORRAINE MACHIONE

The Naaman Mills Family by W A. Mills - Pg 46

I. Abraham Mills GGM of R Pd

A. Naaman Mills

1. Lucretia Mills md (1st) Cynthia Oline

2. Nathan Mills md (2nd) Evelene Broadwell

6 CHILDREN OF 2ND MG.

A. Green Clemmons Mills 1826 - 1914

#5 Green Titus Mills had Children - 7 By 1st wife & 2 by 2nd

5. Green Titus Mills (b 2 Dec 1878, d 11 Oct 1944) m 23 Oct 1904 Callie Alvaretta Williams (b 20 Feb 1885, d 21 Jan 1919), daughter of Dr. and Mrs. C.T. Williams. Married by Dr. A.C. Campbell, at M.R. Reardon's residence in Harnett Co., NC. Resided in Harnett Co., NC (Neil's Creek Twp.) on FC/1910-1920.

Green attended Buies Creek Academy, Harnett Co., NC, and also taught there. He graduated from Wake Forest College and was a Baptist Minister.

Green m 2ndly 11 Jun 1921 Electa Irene Farrar (b 17 Oct 1891, d 7 Aug 1995). Married by Min. T.W. O'Kelley, in Raleigh, NC. Buried at Green Level Bap. Ch. Cem., Apex, NC. Green lived to age 65.

#1 TS (OFG) PRESENTED HERE

(1) Metrie Randerson Mills (b 7 Oct 1905, d Aug 1974) m 19__ Marie Elizabeth Keller. Their children:

(A) Melvin Titus Mills (b 29 Oct 1937) m 6 May 1967 Lorraine Machione (b 11 Apr 1932). Married in Ulster Co., NY. Resided in Saugerties, NY. Their children:

(a) Ann Mills (b 6 Mar 1968) m 27 May 1993 Michael Edward Fisher (b Oct 1965). Married in Ulster Co., NY.

(b) Melvin Titus Mills, Jr. (b 2 Mar 1969).

(B) Kathleen Marie Mills (b 17 Dec 1938) m 19__ Jack Castle. Their children: Mary Beth, Jeffery, and Elaine Castle.

(C) Marilyn Alvaretta Mills (b 8 Aug 1940) m 28 Oct 1961 Jimmy Joe Flowers (b 30 Dec 1936). Married in Wilson Co., NC. Resided in Wilson, NC. Their children:

(a) Anne Marie Flowers (b 4 Aug 1962) m 2 May 1982 Jacky Ray Summerlin (b 29 Oct 1959). Their children:

a1) Jaclyn Summerlin (b 7 Mar 1990).

a2) Jordan Ray Summerlin (b 11 Jan 1993).

(b) Joseph Lynn Flowers (b 23 Jan 1964).

(c) James Randerson Downing Flowers (b 3 Mar 1965).

(d) Glenn Mills Flowers (b 21 Feb 1970).

(e) Frances Janine Flowers (b 24 Dec 1971) m 19__ Christopher Sagris.

(f) Michael Anthony Flowers (b 21 Oct 1975).

(D) Carolyn Ann Mills (b 21 Dec 1942) m 19__ Donald Schindler. Nfi.

(E) Kenneth Terrence Mills (b 19__) m 19__ Catherine Bice. Nfi.

(F) Leonard Anthony Mills (b 19__) m 19__ Dianne Goff. Their children: Melissa, Denice, and Tonya Mills.

KEN MacINTYRES

The Apex Herald WED 4 JAN 1995 Apex, NC

The MacIntyres of Spencer were visiting son and daughter and their families in the area. Son Ken is expecting an addition to his family soon; grandparents are anxious also.

CATHERINE MACK

FAMILY OF STEAL BUFFALO - NC - See Profile of Mary Kaye Buffalo 18 OCT 2003

I. ARTHUR BUFFALO of Northampton Co, NC & [SWIFT CRK TWP, WC, NC]

△ A STEAL BUFFALO (AKA Steel, Steele, Sterling) b 1755 () d 1823

△ Md 28 MAR 1786 (Wake Co, NC) SARAH HUTCHINS b 1755 () d 1825

△ ISOM SIMMS Bondsman. Steal is on 1830 Census in St Mary's TWP, Wake Co, NC) age 60-70, alone.

△ 1. JACOB BUFFALO b 1788 () d 1855±5 MD 20 JAN 1813 (Wake Co,

△ NC) OBIDIMER BROWN "BIDDY" b 1795±5 () d 1865±5 - BONDSMAN

△ DAWSON ATKINSON

(Steal Buffalo sold Jacob Buffalo 47.5 Acres for $1 - Wake Co, NC)

(Jacob Buffalo was bondsman on 1 NOV 1816 in Wake Co, NC)

△△ for mg of THOMAS FURGERSON & ANN ROBERTSON)

△ a. WILLIAM H. BUFFALO b 1820

△ b. JACOB BUFFALO b 22 FEB 1824 (Wake Co, NC) d 27 FEB 1902

△ (Wake Co, NC) (Bur - Inwood) MD ABOUT 1847 () CATHERINE MACK

b 14 JUN 1831 () d 13 SEP 1899 () (BUR - AS NUS)

△ i. AGNES BUFFALO b 1850 () d 1 DEC 1932

MD () — MEDLIN

△ ii. ELVIN BUFFALO b 1855 () d —

△ MD () MARY ELIZABETH CONN

△△ (I) DAISY BUFFALO b 28 JUL 1890 (WC, NC) d 2 SEP 1964 () MD ALBERT WASHINGTON MERCER

△ (II) ELVIN BUFFALO b 17 JUL 1887 () d 3 DEC 1934 (COUNTY HOSP) (BUR - WC)

△ iii. THOMAS J. BUFFALO b 20 JUN 1857 () d 9 JUL 1929 NEVER MARRIED "TUCK"

△ iv) LUCY BUFFALO b 3 MAY 1859 () d 1 JAN 1945 (BUR - INWOOD

△ MD () C EDWARD KING

△ v. WILEY L BUFFALO b 18 JAN 1867 (1862) d 21 JAN 1922

△ MD () ALICE PLEASANTS

△ c. ELIZABETH BUFFALO b 1828

△ d. ANNE BUFFALO b 1834

1900 CENSUS - OUTSIDE WEST RALEIGH WC, NC

JACOB B 77 b FEB 1823 WD, OWNS HOUSE, CAN NOT READ/WRITE, + SON THOMAS B 41 b JUN 1948 SINGLE - NO R/W

1870 CENSUS RALEIGH EAST WARD WC, NC

JACOB B. 51 FARMER

CATHERINE B 48

ELVIN B 16

LUCY B 11

THOMAS B 9 ATT. SCH

WILEY B 8 "

1880 CENSUS - ST MARY'S TWP, WAKE CO, NC

J. BUFFALO 58 FARM LAB

MAY B 50 WIFE

ELVIN 22 FARM LAB

TUCK B 20 " "

WILEY B 18 " "

		1830 ST. MARY'S TWP - WC, NC	CENSUS RECORDS 1840 WC, NC	1850 ST. MARY'S TWP, WC, NC	1860 NE DIV WC, NC
JACOB	BUFFALO	40-50	50-60		
BIDDY	"	30-40 (35) →	50-60 (45) →	53	→ 65 SEAMSTRESS
WM H	"	10-15 (10)	20-30 (20)		
JACOB	"	0-5 (6) →	15-20 (16) →	26	→ 37
ELIZABETH	"	0-5 (2)	10-15 (12)	22	
ANNE	"	—	5-10 (6)	16	+ DAU MARY 7/12 ← 26 PROSTITUTE
CATHERINE	" (W/O JACOB)	—	—	27	35
AGNES	" (D/O JACOB)	—	—	4/12	10
ELVIN	" (")	—	—	—	5 (1855)
LUCY	" (")	—	—	—	2 (1858)

CATHERINE MACK

Input via 18 OCT 2008 Email Mary Kaye Buffalo to RPH

1929 Death Certificate – T. J. Buffaloe of Rt. 3, Raleigh, Swift Creek died on 9 July 1929 at the age of 72 yrs 19 days; single; farmer; born 20 June 1857 in Wake County; parents: T. J. Buffaloe and Catherine Mack of Wake County; burial in Wake County; Informant: R. H. Richardson, Rt. 3, Raleigh, NC

T. J. B = THOMAS J. BUFFALO "TUCK"

WHO IS R. H. RICHARDSON ?

RPH NOTE: This reveals new details about parents of Tuck"

MOT = nee CATHERINE MACK

FAT = T. J. BUFFALO - previously known only as Jacob Buffalo - now can be called T. Jacob Buffalo - and possibly as Thomas Jacob Buffalo, Sr with "Tuck" being Thomas Buffalo, Jr.

ELOUISE MACK

(5) The Apex Herald WED 27 MAR 1996 Apex, NC

I. Walter Branson Jones, Sr
md () Rebecca Langston
A. Walter Branson Jones, Jr
md () Elouise Mack
1. Walter Branson Jones, III
2. John Edward Jones
3. Dennis Allen Jones
B Jerry Jones
C. Leon Issac Jones
D. Edward Jones
E. Barbara Jones md () -- Davis
F. Jean Jones md () -- Henebury
G. Martha Jones md () -- Miuccio

WALTER B. JONES JR.

Walter Branson Jones Jr., 65, of Raleigh died Saturday, March 23, 1996. Funeral services will be held at 2 p.m. Wednesday, March 27, at Mitchell Funeral Chapel, St. Mary's Street, Raleigh. Burial will be at Raleigh Memorial Park.

Surviving: wife, Elouise Mack Jones; mother, Rebecca Langston Jones of Raleigh; three sons, Walter Branson Jones III of Atlanta, Ga., John Edward Jones of Apex, Dennis Allen Jones of Garner; three brothers, Jerry Jones of Raleigh, Leon Issac Jones of Clayton, Edward Jones of Raleigh; three sisters, Barbara Davis of Raleigh, Jean Henebury of Rhodes Island, Martha Miuccio of New Hill; two granddaughters.

PEGGY SUE MACK XID-25965

① see ltr 14 JUL 1990 Eleanor Louise Baker to RDH

I. Lucinda Jane H. - of the George H / Shadrach H SC

A. Emma Elizabeth Brake

1. Mae Brake Bertram

a. Ronald Paul G. and b. 19 JUN 1957 (Danville, IL) md 10 JUL 1982 (Danville, IL) Peggy Sue Mack b. 5 MAR 1965 (Danville, IL)

No issue. Peggy is dau of Clyde Leo Mack & Joyce Ann Campbell.

J J MACKAY

○ See ltr 30 JAN 1998 Martha Virginia Nolin to RPA

I. Thomas Lane b 1634 England

A. Joseph Lane, Sr b 1665

1. Joseph Lane, Jr b about 1710

a. Joel Lane b 1 JAN 1740

i. Henry Lane b 6 MAR 1764

(I) Ann Miller Lane b 12 APR 1795

(A) Margaret Mordecai (NOLIN'S 901)

27. **Margaret Mordecai** #901 [SS][17] m. Date Unknown,[17] **John Devereaux** #965, [SS][17]

Children:

- i **Annie Lane Devereaux** #966 [SS][17].
- ii **Thomas Pollock Devereaux, Col** #967 Occu: Armed Forces.[17].
- iii **Ellen Devereaux** #968 [SS][17] m. Date Unknown,[17] **J. W. Hinsdale** #983, [SS][17].
- iv **Kathrine Devereaux** #969 [SS][17] m. Date Unknown,[17] **J. J. Mackay** #984, [SS][17].
- v **Margaret Devereaux** #970 [SS][17] m. Date Unknown,[17] **S. T. Ashe** #985, [SS][17].
- vi **Mary Devereaux** #971 [SS][17] m. Date Unknown,[17] **Arthur Winslow** #986, [SS][17].

ii. John Lane b 6 MAR 1775

(I) Martha Lane

(A) Thomas Grant Jones (NOLIN'S 924)

(B) Emily Lane Jones (NOLIN'S 925)

28. **Thomas Grant Jones** #924 [SS][15] m. Date Unknown,[15] **Mildred Elizabeth Bass** #974, [SS][15] b. ?? ___ 1846,[36] (daughter of **John Bass** #987 and **Temperance Sumner** #988) d. ?? ___ 1879.[36] Thomas died ?? ___ 1900.[36]

Children:

- i **Martha Jones** #975 [SS][36] m. Date Unknown,[36] **J. J. Patterson** #980, [SS][36].
- ii **John Redding Jones** #976 [SS][36] m. Date Unknown,[36] **Mary Wilson** #981, [SS][36].
- iii **Madora Jones** #977 [SS][36].
- iv **Thomas Grant Jones, Jr.** #978 [SS][36].
- v **Leila Jones** #979 [SS][36] b. ?? ___ ????, Giles Co, TN,[15] m. 17 Jan 1893,[36] **Charles Wellborn** #982, [SS][36] b. 12 Jul 1867, Atlanta, GA,[36] (son of **Olin Wellborn** #989).

29. **Emily Lane Jones** #925 [SS][27] m. Date Unknown,[15] **George Roberts Rainey** #990, [SS][15]

Children:

- i **Nancy Lane Rainey** #991 [SS][15] b. ?? ___ ????, Marshall Co, TN, m. Date Unknown,[15] **M. A. Townsend** #992, [SS][15].

iii. Dorothy Lane b 13 DEC 1787

(I) Martha Gilchrist

(A) Grizelda Amanda Seat (NOLIN'S 996)

30. **Grizelda Amanda Seat** #996 [SS][36] m. Date Unknown,[36] **Lewis Buckner Heslep** #997, [SS][36] b. ?? ___ 1838,[36] d. ?? ___ 1905.[36]

Children:

- i **Cornelia Sara Heslep** #998 [SS][36] m. 22 Sep 1880,[36] **Rogert George Hogan** #1001, [SS][36] b. ?? ___ 1856, London, England,[36] Occu: Pres. M'tain Valley Water.[36].
- ii **Vernon B. Heslep** #999 [SS][36].
- iii **Lewis Buckner Heslep, Jr.** #1000 [SS][36].

MARY MacKAY

Zebulon Record THUR 3 MAR 1994 Zebulon, NC

Mary M. Lewis

Mary MacKay Lewis, 64, of Zebulon, died Wednesday, Feb. 23. Funeral was 11 a.m. Friday, Feb. 25, at Bright Funeral Home chapel. Burial was at Youngsville Cemetery.

Surviving: husband, L. Dick Lewis; daughter, Sharon L. Tharp of Richmond, Va.; sister, Margarette Edmond of Colorado Springs, Colo.; one granddaughter.

LLOYD MACKEY

○ See ltr 25 OCT 1995 Juilane Paulsen to MPM

I. J. Alonzo Andrews md Ruth Carrick

A. Jason Andrews md Joyce Ethel U of the George U/ Moses U Subclan– Shadrach Thomas U line

B. Ollie Andrews.
md (1st) Lloyd Mackey
md (2nd) Frank Blackman of Elwood

C. May Belle Andrews died as a child

DEBRA MACKIE

From Ltr 26 MAR 1996 Isa Ra to RDU

I. John U, III - Head of Clan

A. Samuel U

1. Jonathan U

a. Marcus Lafayette U

i. James Lemuel U

(I) Marion Lafayette U b 5 APR 1894

(D)

(D) **Vera Ruth⁴ Upchurch**, was born 3 Nov 1923 in Greenville, IL, and married 29 Mar 1942 in Warrenton, MO, **Lester Ord Gray**, son of Ord B Gray, MD and Veda V Holt, who was born 30 May 1922 in Williamsfield, Knox Co, IL. They were later divorced.

She also married **Julius A Johnson**.

(1) **Judith Ann⁵ Gray**, was born 6 Dec 1942 in Highland, Madison Co, IL, and married 8 Aug 1962 in Williamsfield, IL, **Leo Ray Johnson**, son of Wilfred Andriss Johnson and Dorothy Vernita Yelm, who was born 19 Sep 1940 in Knox Co, IL.

(a) **Michael Ord⁶ Johnson** was born 12 Nov 1962 in Galesburg, IL, and married 13 Feb in Killeen, TX, **Lisa Marie Long**.

(b) **Curtis Ray Johnson** was born 6 Nov 1964 in Galesburg, IL, and married 5 May 1983 in Williamsfield, IL, **Cindi Louise Graves**.

(2) **Michael Ord Gray** was born 30 Aug 1945 in Highland, Madison Co, IL, and married 21 Sep 1980 in Knox Co, IL, **Debra Mackie**. They were later divorced.

(3) **Floyd Kendall⁵ Gray**, was born 1 Jun 1953 in Galesburg, Knox Co, IL, and married 1 Jun 1980 in Williamsfield, IL, **Terri M Gray**, daughter of Larry Malcolm Mackie and Carole Marie Pitts, who was born 17 Jan 1956 in Galesburg, IL.

(a) **Dustin Robert⁶ Gray** was born 2 Mar 1981 in Langley AFB.

LARRY MALCOLM MACKIE

O From Iti 26 MAR 1996 Isa Ra [illegible] RDY

I. John U, III - Head of Clan

A. Samuel U

1. Jonathan U

a Marcus Lafayette U

i. James Samuel U

(I) Marion Lafayette U b 5 APR 1894

(D)

(D) **Vera Ruth[4] Upchurch,** was born 3 Nov 1923 in Greenville, IL, and married 29 Mar 1942 in Warrenton, MO, **Lester Ord Gray**, son of Ord B Gray, MD and Veda V Holt, who was born 30 May 1922 in Williamsfield, Knox Co, IL. They were later divorced.

She also married **Julius A Johnson**.

(1) **Judith Ann[5] Gray,** was born 6 Dec 1942 in Highland, Madison Co, IL, and married 8 Aug 1962 in Williamsfield, IL, **Leo Ray Johnson**, son of Wilfred Andriss Johnson and Dorothy Vernita Yelm, who was born 19 Sep 1940 in Knox Co, IL.

(a) **Michael Ord[6] Johnson** was born 12 Nov 1962 in Galesburg, IL, and married 13 Feb in Killeen, TX, **Lisa Marie Long**.

(b) **Curtis Ray Johnson** was born 6 Nov 1964 in Galesburg, IL, and married 5 May 1983 in Williamsfield, IL, **Cindi Louise Graves**.

(2) **Michael Ord Gray** was born 30 Aug 1945 in Highland, Madison Co, IL, and married 21 Sep 1980 in Knox Co, IL, **Debra Mackie**. They were later divorced.

(3) **Floyd Kendall[5] Gray,** was born 1 Jun 1953 in Galesburg, Knox Co, IL, and married 1 Jun 1980 in Williamsfield, IL, **Terri M Gray**, daughter of Larry Malcolm Mackie and Carole Marie Pitts, who was born 17 Jan 1956 in Galesburg, IL.

(a) **Dustin Robert[6] Gray** was born 2 Mar 1981 in Langley AFB.

PARALEE MACKILLOP

(1) 28 SEP 2014

paralee@mackillop.com — ~~Deleted~~ as an orphan in address list 28 SEP 2014

ANGUS MACKINNON XID-27161

① See Ltr 26 MAR 1991 Susanne William Park to RPM

I. Nathan U, I
A. Burtis U
1. William Clinton U, I
a. Pattie Aline U
i. Darsey Estelle Moring md — Mackinnon
(I) Angus Mackinnon d 1944
(II) Ronald Mackinnon - d 1991
md 1st — — " DIV - one son
md 2nd —
(A) "Mac" Mackinnon

Aunt Darsey had two sons, Angus and Ronald Mackinnon. Angus was a Captain in the Canadian Tank Corps and was killed at the Battle of the Bulge in 1944. I do not know when either he or Ronald were born. I know that Ronald is dead but I don't know when he died or where he is buried. He had a son, but as Ronald was divorced from his first wife we lost contact with Mac.

② See Ltr 20 APR 1991 Margaret Moring Buggs to RPM

Angus Mackinnon sp b 9 JUN 1913 d 1944

RONALD MACKINNON XID27162

① See Ltr 26 MAR 1991 Susanne Williams Park to RPM

I. Nathan U, I
A. Burtis U
1. William Clinton U, I
a. Pattie Aline U
i. Darsey Estelle Moring md — Mackinnon
(I) Angus Mackinnon d 1944
(II) Ronald Mackinnon - d 1991
md 1st — — " DIV - one son
md 2nd —
(A) "Mac" Mackinnon

Aunt Darsey had two sons, Angus and Ronald Mackinnon. Angus was a Captain in the Canadian Tank Corps and was killed at the Battle of the Bulge in 1944. I do not know when either he or Ronald were born. I know that Ronald is dead but I don't know when he died or where he is buried. He had a son, but as Ronald was divorced from his first wife we lost contact with Mac.

② See Ltr 20 APR 1991 Margaret Briggs to RPM

Daisy Estelle Moring md 1905 Ross Bergman Mackinnon b 1880 d 1939. Two children.
1. Ronald Mackinnon b 1910 d ?
md 1st "Kemmy" — DIV - one child Ross Mackinnon
md 2nd Susan —
2. Angus Mackinnon b 9 JUN 1913 d 1944

ROSS MACKINNON XID-27163

① See Ltr 26 MAR 1991 Susanne William Park to RPM

I. Nathan U, I
A. Burtis U
1. William Clinton U, I
a. Pattie Aline U
i. Darsey Estelle Moring md — Mackinnon
(I) Angus Mackinnon d 1944
(II) Ronald Mackinnon - d 1991
md 1st — — " DIV - one son
md 2nd —
(A) "Mac" Mackinnon

Aunt Darsey had two sons, Angus and Ronald Mackinnon. Angus was a Captain in the Canadian Tank Corps and was killed at the Battle of the Bulge in 1944. I do not know when either he or Ronald were born. I know that Ronald is dead but I don't know when he died or where he is buried. He had a son, but as Ronald was divorced from his first wife we lost contact with Mac.

② See Ltr 20 APR 1991 Margaret Moring Burgess to RPM

Daisy Estelle Moring md Ross Bergman Mackinnon b 1880 d 1939. Their two children:
1. Ronald Mackinnon b 1910 d ?
md 1st "Jimmy" — DIV - one child Ross Mackinnon
(not "Mac")
md 2nd Susan —
2. Angus Mackinnon b 9 JUN 1913 d 1944

ROSS BERGNAN MACKINNON XID-27625

① see ltr 20 APR 1991 Margaret Moring Boggs to RPW

I. Daisy Estelle Moring - of the Nathan II, I/ Barton & SC
1905 Ross Bergnan MacKinnon b 1880
d 1939.

A. Ronald MacKinnon b 1910 d ?
md 1st "Kimmy" —. DIV - one child
- Ross MacKinnon
md 2nd Susan —

B. Angus MacKinnon b 9 JUN 1913 d 1944

② see Photo File 91-17 for picture of RBMn and his wife & her four sisters & their hus plus his wife's parents

FRANK MACKINTOSH

THE COUNCILS - FROM VA TO NC - 2ND ED 1978 - BY: IRMA RAGAN HOLLAND - [RPU REFERENCE CODE (35)] PG(S) 159

FROM GENERAL INDEX

MACKINTOSH
Frank, 55
Shelly Elizabeth, 55

SHELLY ELIZABETH MACKINTOSH

THE COUNCILS - FROM VA TO NC - 2ND ED 1978 - BY: IRMA RAGAN HOLLAND - [RPU REFERENCE CODE (35)] PG(S) 159

FROM GENERAL INDEX

MACKINTOSH
Frank, 55
Shelly Elizabeth, 55

CINDY MACLAIRE XID-58604

FROM: Bunn Families of SEUS- Vol 3- Re Malachi, Henry, and Owen Bunn 2006 By Danny Calier Bunn

I. Letha Nola Brantley [D/O Fannie Arnold of the Richard II, III/ Bushely U Suhelon-Ambrose Assoc U Line]

A. Junie Floyd Bunn

1. Sylvia Jean Bunn

44. SYLVIA JEAN[4] BUNN *(JUNNIE FLOYD[3], CALVIN HILL[2], MALACHI[1])* was born 10 Aug 1933 in Wake Co., NC. She married CHESTER ERVIN WATKINS 01 Jul 1950 in Dillon, Dillon Co., SC, son of AARON WATKINS and ROSA PERRY. He was born 03 May 1929 in Franklin Co., NC[175].

Notes for SYLVIA JEAN BUNN:

Sylvia Jean Bunn was born in Wake County, NC, and raised on tobacca farms in Franklin County, NC. Sylvia attended Pilot Elementary and Bunn High Schools in that county. She was employed for 27 years with Corning Electronics in Raleigh, NC. She is of a religious nature and is highly devoted to her church work. She has been a member of the Neuse Baptist Church in Wake County since 1963. As of September 2004, Sylvia and her husband were living at 4117 Stell Road near Wake Cross Roads in Wake County. Notes for CHESTER ERVIN WATKINS: In his early life, Chester Watkin's occupation was that of a farmer. Later, he worked in the construction industry and was operator of various pieces of large earth-moving equipment. He retired in 1991.

Children of SYLVIA BUNN and CHESTER WATKINS are:

81. i. CURTIS ALLEN[5] WATKINS, b. 18 Feb 1951, NC.
ii. JENNIFER SUSAN WATKINS, b. 27 Apr 1953, NC; m. CURTIS HENLEY.
82. iii. KENNETH ERVIN WATKINS, b. 03 Aug 1954.
83. iv. GREGORY FLOYD WATKINS, b. 05 Jun 1961.

81. CURTIS ALLEN[5] WATKINS *(SYLVIA JEAN[4] BUNN, JUNNIE FLOYD[3], CALVIN HILL[2], MALACHI[1])* was born 18 Feb 1951 in NC. He married WANDA GALE GREGORY.

Children of CURTIS WATKINS and WANDA GREGORY are:

100. i. PHILLIP[6] WATKINS, b. NC.
ii. BRIAN WATKINS, b. NC.

82. KENNETH ERVIN[5] WATKINS *(SYLVIA JEAN[4] BUNN, JUNNIE FLOYD[3], CALVIN HILL[2], MALACHI[1])* was born 03 Aug 1954. He married (1) DEBBIE TAYLOR. He married (2) CINDY MACLAIRE. Notes for KENNETH ERVIN WATKINS: Kenneth Ervin Watkins and Debbie Smith had a child named Martin "Marty" Steven Smith. They were unmarried at the time of his birth. Marty was later adopted by Debbie's grandparents, Carland and Betty Smith. Kenneth adopted Theodore James Watkins (b. 1 Aug 1976), son of his second wife, also named Debbie.

Child of KENNETH WATKINS and DEBBIE TAYLOR is:

i. TAYLOR NICOLE[6] WATKINS, b. 31 Dec 1981.

83. GREGORY FLOYD[5] WATKINS *(SYLVIA JEAN[4] BUNN, JUNNIE FLOYD[3], CALVIN HILL[2], MALACHI[1])* was born 05 Jun 1961. He married (1) SANDY BROWN. He married (2) BARBARA UNKNOWN. He married (3) TINA MARIE DEATHERAGE. She was born 14 Apr 1971.

Child of GREGORY WATKINS and SANDY BROWN is:

i. NATHAN GREGORY[6] WATKINS, b. 01 Jan 1986.

Child of GREGORY WATKINS and BARBARA UNKNOWN is:

ii. KEVIN JAMES[6] WATKINS, b. 07 Aug 1990.

Children of GREGORY WATKINS and TINA DEATHERAGE are:

iii. TAMARA MARIE[6] WATKINS, b. 23 Dec 1993.
iv. GEOFFREY JOSEPH WATKINS, b. 21 Apr 1997.
v. JACKSON WATKINS.

100. PHILLIP[6] WATKINS *(CURTIS ALLEN[5], SYLVIA JEAN[4] BUNN, JUNNIE FLOYD[3], CALVIN HILL[2], MALACHI[1])* was born in NC. He married LAURA MCFARLAND 23 Apr 1999 in Roby, Merseysides, England, daughter of UNKNOWN MCFARLAND and KAREN JONES. Notes for PHILLIP WATKINS:

Phillip and Laura were married in St. Bartholomew's Church in Roby, Merseyside, England.

Child of PHILLIP WATKINS and LAURA MCFARLAND is:

i. HALEY ELISE[7] WATKINS, b. 20 May 2001, NC.

GRAY MACKLIN

EXTRACT OF WILL OF STEPHEN STEPHENSON OF WAKE CO, NC
SIGNED 23 MAR 1863 - RECORDED NOV TERM 1863
WITNESSES: M. M. C. STEPHENSON, GEORGE W. ATKINSON

TO DAUS: MARTHA H. (STEPHENSON) JONES [d 1900]; LOUISA M. STEPHENSON (SINGLE); SARAH L. A. STEPHENSON (SINGLE)

Land south of a line to be run beginning in my line and that of M. M. C. Stephenson - line on the east side of my land running due west and crossing the road south of the WOODARD HOUSE 60 Yards North of where Poplar Branch crosses said road through land to the west side of the FRANKS old field - Thence to where my and ALLEN ADAMS come near the said old field of said FRANKS. Thence south with my line & Adams line to our corner on some pines

TO DAU MARTHA - 50 A of the named land - on south end adjoining GRAY MACKLIN, et al

TO DAU LOUISA - 1/2 of the remainder of the named land adjoining Martha's part

TO DAU SARAH - The balance of the named tract

TO YOUNGEST SON - CHARLES H. STEPHENSON - land where I now live and North to the previously stated land.

TO SONS DAVID H. STEPHENSON, WM R. STEPHENSON, and CHARLES S. STEPHENSON jointly interest in a grist mill purchased from George W. Atkinson

Daughter LOUISA has an impaired mind. Son David H. Stephenson is to be her agent

Executors: Son David [d 1865] and William

RPH Notes: Daughter Harriet Stephenson d 1856
His wife died 1855
Children Slighted: Wm Ryan Stephenson - No Land
Rachel Rebecca Stephenson not mentioned - Was she living??

C J MacLEOD

Zebulon Record THUR 14 JAN 1999 Zebulon, NC

Mr. and Mrs. Roger Dale Richardson of Youngsville announce the Nov. 3, 1998, birth of a daughter, Madison Jayde Richardson. She weighed 8 pounds, 1 ounce, and was 20¼ inches long.

Maternal grandparents are Mr. and Mrs. C.J. MacLeod of Knightdale. Paternal grandparents are Larry D. Richardson of Zebulon and Betty Wall of Wendell.

I. LARRY D. RICHARDSON
Md (1) BETTY - -
↳ Md (2nd) - - WALL

A. ROGER DALE RICHARDSON
Md (1) - - MacLEOD

I. C. J. MacLEOD

ESTHER MacLEOD

THE COUNCILS - FROM VA TO NC - 2ND ED 1978 - BY: IRMA RAGAN HOLLAND - [RPU REFERENCE CODE (35)] PG(S) 158

FROM GENERAL INDEX

MacLEOD
Esther, 109
Martha Ann, 47
William, 47

MARTHA ANN MacLEOD

THE COUNCILS - FROM VA TO NC - 2ND ED 1978 - BY: IRMA RAGAN HOLLAND - [RPU REFERENCE CODE (35)] PG(S) 158

FROM GENERAL INDEX

MacLEOD
Esther, 109
Martha Ann, 47
William, 47

MARTHA ANN MacLEOD

() From: Wake Co, NC Heritage Book 1983 Family 676 Pg 422

I. James Ragan - ON 1790 Census - Wake Co, NC
  A. William Ragan "Bill" 1797-1848 / md () Caroline Hastletine Council D/o Kimbrell Council b 8 DEC 1801 d 17 APR 1857 md 23 DEC 1826 Ada Yates b 1801 d 25 MAR 1882
    1. William Jefferson Ragan 1835-1896
      a. Joseph Bolling Ragan
      b. James Exum Ragan
      c. Nelia Ragan md () -- Welch
      d. Alsey Harvey Ragan b 1 SEP 1881 (Wake Co, NC) d 7 SEP 1968 () (Bar-oline Chapel Ch. Cem., Wake Co, NC) md 28 FEB 1907 () Hattie Clyde Page b 28 FEB 1885 d 3 AUG 1953 - 2ND D/o Leroy Anderson Page b 15 JUN 1857 d 26 AUG 1926 md 26 DEC 1882 () Fallie Perry Page b 5 JUL 1858 d 9 AUG 1929

i. Irma Clyde Ragan b 10 JUL 1910 Md 4 JUL 1942 () Claude Frank Holland b 25 MAR 1897 d 3 JUL 1975
  (I) Donald Lloyd H b 15 NOV 1948 md () Sharon Cheek b 14 FEB 1955
    (A) Adam Lloyd H. b 27 MAY 1981

ii. Daniel Harvey Ragan b 21 SEP 1911 d 4 JUL 1913

iii. Philip Page Ragan b 4 JUN 1920 md (1st) 6 JUN 1941 Katie Honeycutt b 12 JUN 1921 d 3 NOV 1971; md (2nd) Frances Haddock Coley - DIV; md (3RD) 1983 Corinne O'Briant Jerner
  (I) Susan R (adopted) b 20 JUN 1950 md (1st) Brett Jones; md (2nd) William Wade Foster, Sr
    (A) William Wade Foster Jr; (B) Wade Hampton Foster
  (II) Phyllis Kay Ragan (adopted) b 25 NOV 1954 Md 6 JUN 1976 Phillip Senter
    (A) Melissa Katie Senter; (B) Meredith Senter

iv. Lydia Council Ragan b 25 OCT 1922

v. Calvin Perry Ragan b 4 JAN 1926 Md 12 APR 1947 () Edith Ball
  (I) William Calvin Ragan b 2 JAN 1948 md 12 FEB 1972 Martha Ann MacLeod
"BILL" (A) William Perry Ragan "Will" b 11 JUN 1975
    (B) Amy Rebecca Ragan b 6 SEP 1978
  (II) Claude Philip Ragan b 6 JAN 1949 md Rebecca Sue Henson
    (A) Aaron Philip Ragan b 25 NOV 1970
    (B) Jesse Myers Ragan b 29 JUN 1979
    (C) Evelyn Ruth Ragan b 12 APR 1951

WILLIAM MacLEOD

THE COUNCILS - FROM VA TO NC - 2ND ED 1978 - BY: IRMA RAGAN HOLLAND - [RPU REFERENCE CODE 35] PG(S) 158

FROM GENERAL INDEX

MacLEOD
Esther, 109
Martha Ann, 47
William, 47

ARCHIBALD MACKLEROY

(1) See Biofile of Carlton Reed Shaw, Sr - Entry 3 APR 1993 Pg (7)

I. Archibald Mackleroy b 13 FEB 1719 & 1760 or 1761
md Catherine — —

A. Frances Mackleroy b 1751
Md John Baptist Shaw, Sr b 1745 (VA)
d ~ 1816 (Wake Co NC)

1. John Baptist Shaw, Jr

a. Calvin Hugh Shaw.

FRANCES MACKLEROY

(1) See Biofile of Carlton Reed Shaw, Sr - Entry 3 APR 1993 Pg (7)

I. Archibald Mackleroy b 13 FEB 1719 d 1760 or 1761
md Catherine — —

A. Frances Mackleroy b 1751
md John Baptist Shaw, Sr b 1745 (VA)
d b 1816 (Wake Co, NC)

1. John Baptist Shaw, Jr
a. Calvin Hugh Shaw.

ELWOOD L MACKLEY XID- 33182

○ See Profile of William Eugene U - Entry 4 SEP 1979

I. Harmon U - Head of Class

A. James U, VI

1. Robert J. M. U.

a. John Louis U

i. Charley Franklin U

(I) Stella Mae U b 19 JUN 1920 md 27 OCT 1945
Robert Thomas Murphy

(II) Charley J. U b 6 MAR 1923 md 26 JAN 1948
Norma Jewell Elder

(III) Ruby Ellen U b 23 JUN 1924 md 23 DEC 1942
Paul Edward Harris

(IV) Mattie Marie U b 4 JUL 1926 d 21 AUG 1978
md 7 NOV 1947 Elwood L. Mackley

CAROL JUNE MACKLIN XID-13234

(1) See Bio - James Richard Briscoe - Entry 18MAR 1985

Carol June Macklin md 2 DEC 1967 James Richard Briscoe b 2 AUG 1937 (Pampa, Gray Co, TX), son of Charles Wraymond Briscoe, Jr + gs of Vela Elizabeth Craddock of ~~the~~ Moses W/Murrayll Sulidans.

FRANK MACKLIN XID-34685

From: The Bramlet Family-1979 (44, Pg 222)

I. John Bluford Bramlet, Sr - of the John U, III / Samuel U Sublan - Susannah U line.

A. Hattie Bramlet b 26 NOV 1893 (Saline Co, IL) d 9 DEC 1969 (Bor - Harrisburg, IL) md (Harrisburg, IL) Robert Macklin "Cap". d < 1979 (Bor - AS WIF) They moved to Chicago, IL

1. Frank Bluford Macklin d ca 1963 (St Louis, MO) md Nigel Spence of Harrisburg, IL. They moved to St Louis, MO. Nigel & the children live at 1932 Vineta Drive, Hamby Hills, MO

a. Frank Macklin

b. Lynda Macklin

B. Carrie Bramlet b 2 MAY 1896 (Saline Co, IL) d ca 1971 (Detroit, MI) md (Harrisburg, IL) Frank Titus, Sr d ca 1949 (Bor - Detroit, MI) They moved to Detroit, MI

1. Frank Titus, Jr d at 14 months of age

2. John Edd Titus d ca 1962 md Lynn Willard of Detroit. } 4 dau
Lynn & her 4 dau reside in Detroit

FRANK BLUFORD MACKLIN XID-34683

From: The Bramlet Family-1979 (44, Pg 222)

I. John Bluford Bramlet, Sr - of the John U, III / Samuel U Sublan - Susannah U Line.

A. Hattie Bramlet b 26 NOV 1893 (Saline Co, IL) d 9 DEC 1969 (Bur - Harrisburg, IL) md (Harrisburg, IL) Robert Macklin "Cap". d < 1979 (Bur - AS WIF) They moved to Chicago, IL

1. Frank Bluford Macklin d ca 1963 (St Louis, MO) md Nigel Spence of Harrisburg, IL. They moved to St Louis, MO. Nigel & the children live at 1932 Venita Drive, Hamby Hills, MO

a. Frank Macklin

b. Lynda Macklin

B. Carrie Bramlet b 2 MAY 1896 (Saline Co, IL) d ca 1971 (Detroit, MI) md (Harrisburg, IL) Frank Titus, Sr d ca 1949 (Bur - Detroit, MI) They moved to Detroit, MI

1. Frank Titus, Jr d at 14 months of age

2. John Edd Titus d ca 1962 md Lynn Mullard of Detroit. } 4 dau
Lynn & her 4 dau reside in Detroit

LYNDA MACKLIN XID-34686

From: The Bramlet Family-1979 (44, Pg 222)

I. John Bluford Bramlet, Sr - of the John U, III / Samuel U Sublan - Susannah U Line.

A. Hattie Bramlet b 26 NOV 1893 (Saline Co, IL) d 9 DEC 1969 (Bur - Harrisburg, IL) md (Harrisburg, IL) Robert Macklin "Cap". d < 1979 (Bur - AS WIF) They moved to Chicago, IL

1. Frank Bluford Macklin d ca 1963 (St Louis, MO) md Nigel Spence of Harrisburg, IL. They moved to St Louis, MO. Nigel & the children live at 1932 Vineta Drive, Hamby Hills, MO

a. Frank Macklin

b. Lynda Macklin

B. Carrie Bramlet b 2 MAY 1896 (Saline Co, IL) d ca 1971 (Detroit, MI) md (Harrisburg, IL) Frank Titus, Sr d ca 1949 (Bur - Detroit, MI) They moved to Detroit, MI

1. Frank Titus, Jr d at 14 months of age

2. John Edd Titus d ca 1962 md Lynn Willard of Detroit. } 4 dau
Lynn & her 4 dau reside in Detroit

ROBERT MACKLIN XID-34682

○ From: The Bramlet Family - 1979 (44, Pg 222)

I. John Bluford Bramlet, Sr - of the John II, III / Samuel II Sublean - Susannah II line

A. Hattie Bramlet b 26 NOV 1893 (Saline Co, IL) d 9 DEC 1969 (Bur - Harrisburg, IL) md (Harrisburg, IL) Robert Macklin "Cap". d < 1979 (Bur - AS WIF)
They moved to Chicago, IL

1. Frank Bluford Macklin d ca 1963 (St Louis, MO) md Nigel Spence of Harrisburg, IL. They moved to St Louis, MO. Nigel & the children live at 1932 Vinita Drive, Hambley Hills, MO

a. Frank Macklin

b. Lynda Macklin

B. Carrie Bramlet b 2 MAY 1896 (Saline Co, IL) d ca 1971 (Detroit, MI) md (Harrisburg, IL) Frank Titus, Sr d ca 1949 (Bur - Detroit, MI) They moved to Detroit, MI

1. Frank Titus, Jr d at 14 months of age

2. John Edd Titus d ca 1962 md Lynn Willard of Detroit } 4 dau
Lynn & her 4 dau reside in Detroit

ROBERT MACKLIN XID-34684

○ From: The Bramlet Family-1979 (44, Pg 222)

I. John Bluford Bramlet, Sr of the John U, III / Samuel U Sheridan - Susannah U line

A. Hattie Bramlet md Robert Macklin "Cap"

1. Robert Macklin d < 1979

CATHERINE MacLEAN

① See Family Chart rec'd 19 NOV 1980 from Roy White Jr.
· Catherine MacLean b 15 AUG 1875 d 30 JUN 1964
md 3 JUN 1904 James Burns Jack b 13 MAR 1878
d 17 JUL 1961. Their son James Stewart Jack
had a dau Barbara Jean Jack who md
Roy White, Jr. · Roy is of the James VII/
Burnell II Subclan.

A MacLEOD

○ FROM: <u>CONCERNING OUR ANCESTORS</u> - 1980 BY RUTH BETHEA JOHNSON - PAGE(S) 21, 22

Since Tapley Ormand Johnson, Jr & Mary Atkins both had inheritance / property their marriage required a prenuptial agreement - See Pg 21, 22 for details. Names involved: 1824 1823

See Pg 25 For Marriage Bond 18 DEC 1823

- · John Atkins
- J. Robinson
- Gray Reid
- Lewis Robinson
- · Lewis Atkins FAT OF 'MARY, 'Gracy & 'Samuel & John
- W. Robinson
- A. MacLeod
- · Gracy Adkins
- · Samuel Atkins
- James Atkins
- Nicholas Robinson
- John Armstrong, Clerk

Added Relationships from Article on Mary "Polly" (Atkins) Johnson - Pgs 23, 24

I. John Atkins, I
England to America 1623

A. John Atkins, II of Wake Co, NC - will probated 1792 Md () Elizabeth Hutchins D/o John Hutchins, Sr of Wake Co, NC

1. Lewis Atkins - had 640A on Black River - Cumberland Co, NC Md () MOLLY NORTHINGTON

a. Mary Atkins "Polly" md 1824 () Tapley Ormand Johnson, Jr

She lived in her later years with son John Lewis Johnson

b. Gracy Atkins

c. Samuel Atkins

d. John Atkins

I. Samuel Northington, I - TO America from England - Land Grant 1692

A. Samuel Northington, II md () Elizabeth Sterling

1. Samuel Northington, III Md () Phillis Edmunds. He was widowed in 1771 in Sussex Co, VA. Gave land to his 7 children & moved to NC with 4 children. Settled where Camels (Campbell) Creek enters Cape Fear River - Cumberland Co, NC

→ a. MOLLY NORTHINGTON

AMANDA LYNN MacLEOD

Zebulon Record FTFUR 12 FEB 1998 Zebulon, NC

Amanda Lynn MacLeod of Youngsville and Roger Dale Richardson of Youngsville were united in marriage January 24 at Knightdale Baptist Church. The double-ring ceremony was performed by the Rev. George Pulliam Jr.

The bride is the daughter of Calvin J. and Bonita F. MacLeod of Knightdale. Parents of the bridegroom are Larry Richardson of Zebulon and Betty Wall of Wendell.

Given in marriage by her parents, the bride wore

She was attended by her sister, Kerry MacLeod of Knightdale, as maid of honor. Bridesmaids were Natasha Davis of Zebulon, Lori Martin of Raleigh, Jessica Buffaloe of Raleigh and Jennifer Bryant of Wendell. Each attendant carried long-stem pink roses.

The flower girl was Tayler Price. Steele Richardson, nephew of the bridegroom, served as the ring bearer.

The bridegroom chose his father to be his best man. Ushers were Jason MacLeod of Knightdale, brother of the bride; Del Price of Youngsville; David Richardson of Middlesex, brother of the bridegroom; and Thomas Ezzell of Knightdale.

Wedding music was presented by Jeffrey Ferrell, organist; and Troy Early, vocalist.

Kathy Wall of Knightdale directed the wedding. Angela Hall of Wilmington presided at the guest register.

The bride is a graduate of East Wake High School. She is a teller at Central Carolina Bank in Wake Forest. Her husband attended East Wake High and is employed by North Carolina Box Inc.

After a wedding trip to the North Carolina coast, the couple will make their home in Youngsville.

Reception

The bride's parents hosted a reception immediately after the ceremony in the fellowship hall of Knightdale Baptist Church.

Wedding cake was served by Mrs. Richard Fleming, aunt of the bride.

After-rehearsal dinner

The father and stepmother of the bridegroom-elect hosted an after-rehearsal dinner at Pizza Inn

Mrs. Roger Dale Richardson
Amanda Lynn MacLeod

ROGER DALE RICHARDSON
AMANDA LYNN MacLEOD
CALVIN J. MacLEOD
LARRY RICHARDSON

AMANDA LYNN MacLEOD

Zebulon Record THUR 4 DEC 1997 Zebulon, N.C.

ROGER DALE RICHARDSON
AMANDA LYNN MacLEOD

Roger Dale Richardson and Amanda Lynn MacLeod

MacLeod and Richardson

Mr. and Mrs. Calvin J. MacLeod of Knightdale announce the engagement of their daughter, Amanda Lynn MacLeod of Youngsville, to Roger Dale Richardson of Youngsville, the son of Betty Wall of Wendell and Larry Richardson of Zebulon.

The wedding will be held Jan. 24, 1998, at 2 p.m. at Knightdale Baptist Church.

CALVIN J MacLEOD

Zebulon Record FTUR 12 FEB 1998 Zebulon, NC

Amanda Lynn MacLeod of Youngsville and Roger Dale Richardson of Youngsville were united in marriage January 24 at Knightdale Baptist Church. The double-ring ceremony was performed by the Rev. George Pulliam Jr.

The bride is the daughter of Calvin J. and Bonita F. MacLeod of Knightdale. Parents of the bridegroom are Larry Richardson of Zebulon and Betty Wall of Wendell.

Given in marriage by her parents, the bride wore

She was attended by her sister, Kerry MacLeod of Knightdale, as maid of honor. Bridesmaids were Natasha Davis of Zebulon, Lori Martin of Raleigh, Jessica Buffaloe of Raleigh and Jennifer Bryant of Wendell. Each attendant carried long-stem pink roses.

The flower girl was Tayler Price. Steele Richardson, nephew of the bridegroom, served as the ring bearer.

The bridegroom chose his father to be his best man. Ushers were Jason MacLeod of Knightdale, brother of the bride; Del Price of Youngsville; David Richardson of Middlesex, brother of the bridegroom; and Thomas Ezzell of Knightdale.

Wedding music was presented by Jeffrey Ferrell, organist; and Troy Early, vocalist.

Kathy Wall of Knightdale directed the wedding. Angela Hall of Wilmington presided at the guest register.

The bride is a graduate of East Wake High School. She is a teller at Central Carolina Bank in Wake Forest. Her husband attended East Wake High and is employed by North Carolina Box Inc.

After a wedding trip to the North Carolina coast, the couple will make their home in Youngsville.

Reception

The bride's parents hosted a reception immediately after the ceremony in the fellowship hall of Knightdale Baptist Church.

Wedding cake was served by Mrs. Richard Fleming, aunt of the bride.

After-rehearsal dinner

The father and stepmother of the bridegroom-elect hosted an after-rehearsal dinner at Pizza Inn

Mrs. Roger Dale Richardson
Amanda Lynn MacLeod

ROGER DALE RICHARDSON
AMANDA LYNN MacLEOD
CALVIN J. MacLEOD
LARRY RICHARDSON

ELIZABETH HENRY MACLIN

Kerfelber of Franklin Co, NC Pg 54

Deed Book 13 1804-1807

p83 John Maclin and wife Elizabeth Henry Maclin of Warren Co, NC, sold land formerly granted to Henry Hill, p on 15 MAR 1780. Thu 4 JUN 1805

JOHN MACLIN

Kerfelber of Franklin Co, NC Pg 54

Deed Book 13 1804 - 1807

p 83 John Maclin and wife Elizabeth Henry Maclin, of Warren Co, NC, sold land formerly granted to Henry Hill, p on 15 MAR 1780. Thu 4 JUN 1805

JOHN MACLIN

(1) See Pg 38 of 2 FEB 1998 Ltr Elna E. Burkhalter to RPY

A. 1755-1756 - John Maclin agst John U deft (XID-150)
1756 - April Court John Maclin against John U deft.

DAN MACOMBER JCTU

○ See Ltr 21 FEB 2002 Stephen Daniel Burris to RPU
Re his U Group which traces back to William U b 1778 (NC)
- who was on the 1820 Jackson Co, TN Census

I. -- U [Possibly William U b 1778 (NC)]?

A. CRAVEN HAYWOOD U → md her (1st) cousin Craven Haywood Beck Burris s/o Mary (U) Burris

1. NANNIE NEWBY U

Q. CARL RAY BURRIS b 18 JAN 1883 (St Louis, MO)

i. Anna Louise Burris b 17 MAY 1914 (Eldon, MO) md 22 AUG 1934 (Columbia, MO) Joseph Earl Armstrong b ( ) d 27 NOV 1956 ( ) (Bur Whitefish, MT)

(I) Joan Ethelyn Armstrong b 5 JUN 1935 (Whitefish, MT) md 1 JUN 1956 (Whitefish, MT) Eugene Macomber

(A) Kathryn Ann Macomber b 15 MAR 1957 md ( ) Carl DeBelly

(1) Joshua DeBelly
(2) Amy DeBelly
(3) Beau DeBelly.

(B) Dan Macomber md ( ) Jane --

(C) Steve Macomber md ( ) PATTI --

(1) Renee Macomber
(2) William Eugene Macomber

(II) William Joseph Armstrong b 8 SEP 1944 (Whitefish, MT)

(III) Linda Louise Armstrong b 15 DEC 1945 (Whitefish, MT)

EUGENE MACOMBER JCTU

○ See ltr 21 FEB 2002 Stephen Daniel Burris to RPU Re his U Group which traces back to William U b 1778 (NC) - who was on the 1820 Jackson Co, TN Census

I. -- U [Possibly William U b 1778 (NC)]?

A. CRAVEN HAYWOOD U

1. NANNIE NEWBY U ↗ md her (1st) cousin Craven Haywood Beck Burris s/o Mary (U) Burris

a. CARL RAY BURRIS b 18 JAN 1883 (St Louis, MO)

i. Anna Louise Burris b 17 MAY 1914 (Eldon, MO) md 22 AUG 1934 (Tuscumbia, MO) Joseph Earl Armstrong b () d 27 NOV 1956 () (Bur Whitefish, MT)

(I) Joan Ethelyn Armstrong b 5 JUN 1935 (Whitefish, MT) md 1 JUN 1956 (Whitefish, MT) Eugene Macomber

(A) Kathryn Ann Macomber b 15 MAR 1957 md () Carl DeBelly

(1) Joshua DeBelly

(2) Amy DeBelly

(3) Bean DeBelly

(B) Dan Macomber md () Jane --

(C) Steve Macomber md () PATTI --

(1) Renee Macomber

(2) William Eugene Macomber

(II) William Joseph Armstrong b 8 SEP 1944 (Whitefish, MT)

(III) Linda Louise Armstrong b 15 DEC 1945 (Whitefish, MT)

KATHRYN ANN MACOMBER

JCTU

See ltr 21 FEB 2002 Stephen Daniel Burris to RPU
Re his U Group which traces back to William U b 1778 (NC)
- who was on the 1820 Jackson Co, TN Census

I. -- U [Possibly William U b 1778 (NC)]?

A. CRAVEN HAYWOOD U

1. NANNIE NEWBY U → md her (1st) cousin Craven Haywood Beck Burris s/o Mary (U) Burris

a. CARL RAY BURRES b 18 JAN 1883 (St Louis, MO)

i. Anna Louise Burres b 17 MAY 1914 (Eldon, MO) md 22 AUG 1934 (Truscombia, MO) Joseph Earl Armstrong b () d 27 NOV 1956 () (Bur Whitefish, MT)

(I) Joan Ethelyn Armstrong b 5 JUN 1935 (Whitefish, MT) md 1 JUN 1956 (Whitefish, MT) Eugene Macomber

(A) Kathryn Ann Macomber b 15 MAR 1957 md () Carl De Belly

(1) Joshua De Belly
(2) Amy De Belly
(3) Beau De Belly.

(B) Dan Macomber md () Jane --

(C) Steve Macomber md () PATTI --

(1) Renee Macomber
(2) William Eugene Macomber

(II) William Joseph Armstrong b 8 SEP 1944 (Whitefish, MT)

(III) Linda Louise Armstrong b 15 DEC 1945 (Whitefish, MT)

RENEE MACOMBER JCTU

See ltr 21 FEB 2002 Stephen Daniel Burris to RPU
Re his U Group which traces back to William U b 1778 (NC)
- who was on the 1820 Jackson Co, TN Census

I. -- U [Possibly William U b 1778 (NC)]?

A. CRAVEN HAYWOOD U

1. NANNIE NEWBY U → md her (1st) cousin Craven Haywood Beck Burris s/o Mary (U) Burris

Q. CARL RAY BURRIS b 18 JAN 1883 (St Louis, MO)

i. Anna Louise Burris b 17 MAY 1914 (Eldon, MO) md 22 AUG 1934 (Truscombia, MO) Joseph Earl Armstrong b ( ) d 27 NOV 1956 ( ) (Bur Whitefish, MT)

(I) Joan Ethelyn Armstrong b 5 JUN 1935 (Whitefish, MT) md 1 JUN 1956 (Whitefish, MT) Eugene Macomber

(A) Kathryn Ann Macomber b 15 MAR 1957 md ( ) Carl De Belly

(1) Joshua De Belly
(2) Amy De Belly
(3) Beau De Belly.

(B) Dan Macomber md ( ) Jane --

(C) Steve Macomber md ( ) PATTI --

(1) Renee Macomber
(2) William Eugene Macomber

(II) William Joseph Armstrong b 8 SEP 1944 (Whitefish, MT)

(III) Linda Louise Armstrong b 15 DEC 1945 (Whitefish, MT)

STEVE MACOMBER JCTU

○ See Ltr 21 FEB 2002 Stephen Daniel Burris to RPU
Re his U Group which traces back to William U b 1778 (NC)
- who was on the 1820 Jackson Co, TN Census

I. -- U [Possibly William U b 1778 (NC)]?

A. CRAVEN HAYWOOD U → md Her (1st A) Cousin Craven Haywood Beck Burris s/o Mary (U) Burris

1. NANNIE NEWBY U

a. CARL RAY BURRES b 18 JAN 1883 (St Louis, MO)

i. Anna Louise Burres b 17 MAY 1914 (Elkon, MO) md 22 AUG 1934 (Truscombia, MO) Joseph Earl Armstrong b () d 27 NOV 1956 () (Bur Whitefish, MT)

(I) Joan Ethelyn Armstrong b 5 JUN 1935 (Whitefish, MT) md 1 JUN 1956 (Whitefish, MT) Eugene Macomber

(A) Kathryn Ann Macomber b 15 MAR 1957 md () Carl DeBelly

(1) Joshua DeBelly
(2) Amy DeBelly
(3) Beau DeBelly.

(B) Dan Macomber md () Jane --

(C) Steve Macomber md () PATTI --

(1) Renee Macomber
(2) William Eugene Macomber

(II) William Joseph Armstrong b 8 SEP 1944 (Whitefish, MT)

(III) Linda Louise Armstrong b 15 DEC 1945 (Whitefish, MT)

WILLIAM EUGENE MACOMBER

JCTU

See Ltr 21 FEB 2002 Stephen Daniel Burris to RPU
Re his U Group which traces back to William U b 1778 (NC)
-- who was on the 1820 Jackson Co, TN Census

I. -- U [Possibly William U b 1778 (NC)]?

A. CRAVEN HAYWOOD U

1. NANNIE NEWBY U → md her (1st) cousin Craven Haywood Beck Burris s/o Mary (U) Burris

a. CARL RAY BURRIS b 18 JAN 1883 (St Louis, MO)

i. Anna Louise Burris b 17 MAY 1914 (Eldon, MO) md 22 AUG 1934 (Truscombia, MO) Joseph Earl Armstrong b () d 27 NOV 1956 () (Bur Whitefish, MT)

(I) Joan Ethelyn Armstrong b 5 JUN 1935 (Whitefish, MT) md 1 JUN 1956 (Whitefish, MT) Eugene Macomber

(A) Kathryn Ann Macomber b 15 MAR 1957 md () Carl DeBelly

(1) Joshua DeBelly
(2) Amy DeBelly
(3) Beau DeBelly.

(B) Dan Macomber md () Jane --

(C) Steve Macomber md () PATTI --

(1) Renee Macomber
(2) William Eugene Macomber

(II) William Joseph Armstrong b 8 SEP 1944 (Whitefish, MT)

(III) Linda Louise Armstrong b 15 DEC 1945 (Whitefish, MT)

MACON FAMILY

FROM: COLONIAL GRANVILLE CO, NC - BY: WORTH S. RAY
PG 288

(163) NATHANIEL MACON was born in 1758 and died in 1837. He was three times Speaker of the House of Congress of the United States, from 1801 until 1807, and a member of the United States Senate from North Carolina from 1815 until 1828. He is said to have been one among North Carolina's foremost proponents of the political principles of Thomas Jefferson. His old home was at Buck Springs, four miles from the town of Vaughan, in what is now WARREN COUNTY. The place was restored in 1937 and stands in a great oak grove. NATHANIEL MACON was a grandson of EDWARD JONES (133 on the Searcy Map), his mother having been PRISCILLA JONES who married GIDEON MACON, whose sister MARTHA MACON married ORLANDO JONES, son of REV. ROWLAND JONES, Minister of BRUTON PARISH in YORK COUNTY, Virginia. This MARTHA MACON, the aunt of Nathaniel Macon, was the grandmother of MARTHA WASHINGTON, wife of the first President.

(162) GIDEON MACON. He was a son in law of EDWARD JONES and is mentioned above.

MACON FAMILY

RECORDS FOR JOHN M. LAWRENCE 1843-1914 SON OF PRISCILLA M. (UPCHURCH) LAWRENCE - JOHN U, IV/AMBROSE U SUBCLAN - RPU 2 SEP 2012

1880 CENSUS - NC CATAWBA CO HICKORY				1900 CENSUS - 1900 CATAWBA CO HICKORY				1910 CENSUS - NC CATAWBA CO HICKORY			
								Name	MD 40 YRS		Age
John M. Lawerence	HD	1845	35	John M Lawrence	HD	MAY 1847	53	John Lawerance	HD	1846	64
Fannie E. Lawerence	WIF	1850	30	Fannie E Lawrence	WIF (2,3)	FEB 1852	48	Fannie Lawerance	WIF	1852	58
Novella C. Lawerence	DAU	1866	14	Novella L Cline	WD D DAU (1,1)	AUG 1866	33	↳ [2,1]			
M. Cornelia Lawerence	DAU	1869	11	Lawrence Cline	SON	MAR 1888	12				
* P. Macon Lawerence	MOT	1830	50								

I. JOHN U, IV - Head of Clan
A. AMBROSE U
△ 1. PRISCELLA M. U 1818 - 1893 d 28 JUN 1914
△ a. JOHN M. LAWRENCE b 5 MAY 1843 ()
MD () FANNIE E. — b 1850/FEB 1852
△ i. NOVELLA LEE LAWRENCE b AUG 1866
MD ( ) - - CLINE
△ (I) LAWRENCE CLINE b MAR 1888

North Carolina, Death Collection,

Name:	**John M Lawrence**
Race:	White
Age:	71
Date of Birth:	1843
Date of Death:	28 Jun 1914
Death County:	Catawba
Death State:	North Carolina

* NOTE - This entry is very significant in that up thru time it is the only case in which the full middle name of Priscilla M. U is given as PRISCILLA MACON U. It is thus likely the middle name of her son John was JOHN MACON U. The MACON Family in N. Central NC and Priscilla likely had a MACON ancestor - RPU

J. M. Lawrence

Added by: Lily

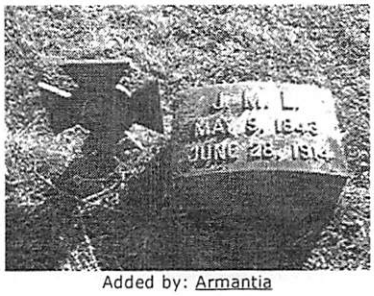

Added by: Armantia

Birth: May 5, 1843
Death: Jun. 28, 1914

Family links:
Children:
Frances Cornelia Lawrence (1808 - 1812)*

*Calculated relationship

Burial:
Oakwood Cemetery
Hickory
Catawba County
North Carolina, USA

Created by: Armantia
Record added: Jan 21, 2006
Find A Grave Memorial# 13082392

North Carolina, Death Certificates,

Name:	**Novella Lee Cline** [WD] **[Novella Lee Lawrence]**
Gender:	Female
Race:	White
Age:	48
Birth Date:	15 Aug 1864
Birth Place:	North Carolina,
Death Date:	12 Nov 1912
Death Location:	Hickory, Catawba
Father's Name:	John M Lawrence
Mother's Name:	Famy Lawrance

ELIZABETH SHARP MACON

See: The Robert Debnam Family 1636-2000 By D.H. Debnam

I. Robert Debnam md () Ann Foster

A. Bartholomew Yates Debnam [AKA Bartlet, Bartley, B.Y.]
b. 1799 (VA) & 1873 (Franklin Co, NC)
md (1st) 20 DEC 1826 (Franklin Co, NC) Elizabeth Sharp Macon
D/o Nancy Glenn & Nathaniel Macon.
md (2nd) 2 NOV 1840 (Wake Co, NC) Narcissa J. Horton
b. JAN 1821 () D/o Ann House & Constant William Horton

Children (DEBNAM) by ELIZABETH SHARP MACON:

18. i. MACON DEBNAM, b. ca. 1829.
19. ii. ROBERT DEBNAM, b. ca. 1832.
20. iii. BETSEY SHARP MACON DEBNAM, b. ca. 1837.
(ROBERT DEBNAM & BETSEY SHARP MACON DEBNAM were reared by BARTHOLOMEW'S brother THOMAS RICHARD DEBNAM & his wife, PRISCILLA ANN J. MACON DEBNAM.)

Children (DEBNAM) by NARCISSA J. HORTON:

21. i. JOSEPH JOHN DEBNAM, b. 1841, d. 1922.
22. ii. ISABELLE CATHERINE DEBNAM, b. 1843, d. 24FEB1925.
23. iii. ANN ELIZABETH DEBNAM, b. 14FEB1844, d. 17MAY1929.
24. iv. OMEGA THOMAS DEBNAM, b. 1846 EAGLE ROCK, WAKE CO., N.C.; d. 1884 EAGLE ROCK, WAKE CO., N.C.
25. v. CORNELIA FRANCIS DEBNAM, b. 08APR1848, d. 06SEP1924.
26. vi. RUFFIN WILLIAM DEBNAM b. SEP1850, d. 23MAY1919.
27. vii. CORINNA DEBNAM b. 1852, d. 1909.
28. viii. MARY WIDOWS (POLLY) DEBNAM b. 1855.
29. ix. ELMIRA DEBNAM, b. 1857, d. 1877.
30. x. DELLA DEBNAM, b. 29JUL1858, d. APR1921.
31. xi. BALDY EDWARD DEBNAM, b. 22SEP1861, d. 04JAN1931.

GARY VANN MACON

THE COUNCILS - FROM VA TO NC - 2ND ED 1978 - BY: IRMA RAGAN HOLLAND - [RPU REFERENCE CODE (35)] PG(S) 158

FROM GENERAL INDEX

MACON
Garry Vann, 80
Paul, 80
Susan Rene, 80

GIDEON MACON

FROM: COLONIAL GRANVILLE CO, NC - BY: WORTH S. RAY
PG 288

(133) EDWARD JONES (Searcy Map). See the records of GRANVILLE COUNTY and its earliest organization, beginning on page 209 for information in regard to EDWARD JONES. There is also an account of EDWARD JONES on page 43 (Of the INDEX SECTION) in connection with an account of COL. WILLIAM EATON and his genealogy. He was the father of PRISCILLA JONES who became of the wife of GIDEON MACON. Any purported account of the early history of GRANVILLE COUNTY could not be written without mention of EDWARD JONES and his descendants who exercised a wide influence on the destinies of the Province of North Carolina, and particularly GRANVILLE COUNTY.

I. EDWARD JONES

A. PRISCILLA JONES MD () GIDEON MACON

GIDEON MACON

NORTH CAROLINA TROOPS 1861-1865 - A ROSTER VOL III INFANTRY
COMPILED BY: LOUIS H. MANARIN - N.C. OFF. OF ARCH. & HISTORY
UNIT: 2ND BATTALION N.C. INFANTRY PAGE(S) 259-341
Organized 1 NOV 1861 in Richmond, VA but had N.C. citizens in several companies as shown below.
COMPANY F organized in Randolph Co, NC OCT 1861 and mustered into Confederate service 7 JAN 1862 Wilmington NC

△ ALLRIDGE, CALAWAY, Private
Enlisted in Wake County, September 7, 1864, for the war. Captured at Strasburg, Virginia, October 19, 1864, and confined at Point Lookout, Maryland, until paroled and sent to Aiken's Landing, James River, Virginia, for exchange on March 28, 1865. Admitted to hospital at Richmond, Virginia, March 30, 1865, with "febris cont." and was transferred to Camp Lee, Virginia, April 1, 1865.

△ ASBILL, WILLIAM, Private
Enlisted in Wake County, August 18, 1864, for the war. Wounded and captured at Winchester, Virginia, September 19, 1864, and admitted to U.S.A. Depot Field Hospital, Winchester, September 24, 1864. Transferred to U.S.A. General Hospital, West's Buildings, Baltimore, Maryland, November 15-16, 1864, with "g.s.w. left thigh and right hand" and was transferred to Point Lookout, Maryland, January 8, 1865. Released at Point Lookout after taking the Oath of Allegiance on June 4, 1865.

△ BRANSON, J. M., Private
Enlisted in Wake County, August 18, 1864, for the war. Captured at Winchester, Virginia, September 19, 1864, and confined at Point Lookout, Maryland. Died at Point Lookout, March 17, 1865, of "chronic diarrhoea."

△ CAGLE, D. M., Private
Enlisted in Wake County, September 22, 1864, for the war. Present or accounted for on company muster rolls through February, 1865. Captured in hospital at Richmond, Virginia, April 3, 1865, and "escaped from hospital May 4, 1865."

△ CLARK, D. L., Private
Enlisted in Wake County, August 17, 1864, for the war. Present or accounted for on company muster rolls through February, 1865. Took the Oath of Allegiance at Washington, D.C., on May 29, 1865, and was "furnished transportation to Hamilton, Indiana."

△ COX, GEORGE W., Private
Enlisted in Wake County, August 18, 1864, for the war. Present or accounted for on company muster rolls through February, 1865. Paroled at Appomattox Court House, Virginia, April 9, 1865.

△ HANCOCK, BETHUEL, Private
Enlisted in Wake County, October 12, 1864, for the war. Deserted November 10, 1864.

△ HANCOCK, LEVI, Private
Enlisted in Wake County, October 12, 1864, for the war. Deserted January 15, 1865. Took the Oath of Allegiance and was "furnished transportation to Indianapolis, Indiana."

△ HINSON, HENRY, Private
Enlisted in Wake County, September 22, 1864, for the war. Captured September 29, 1864, at Swift Run Gap, Virginia, and confined at Point Lookout, Maryland. Paroled at Point Lookout and sent to Boulware's and Cox's Wharf, James River, Virginia, for exchange on February 18, 1865. Admitted to hospital at Richmond, Virginia, February 22, 1865, with "pneumonia" and furloughed for 60 days on March 7, 1865. Paroled at Charlotte, May 15, 1865.

△ JARRELL, ANDERSON, Private
Enlisted in Wake County, August 18, 1864, for the war. Wounded and captured at Winchester, Virginia, September 19, 1864. Confined at U.S.A. Depot Field Hospital, Winchester, September 20, 1864, with "v.s. right hip, flesh wound." Transferred to U.S.A. General Hospital, West's Buildings, Baltimore, Maryland, October 13, 1864, and sent to Point Lookout, Maryland, October 26, 1864. Paroled at Point Lookout, October 30, 1864, and sent to Venus Point, Savannah River, Georgia, for exchange. Reported on the company muster roll for January-February, 1865, as "absent without leave in Randolph County."

△ KINLEY, MADISON, Private
Enlisted in Wake County, September 11, 1864, for the war. Present or accounted for on company muster rolls through February, 1865. Paroled at Appomattox Court House, Virginia, April 9, 1865.

△ McINTYRE, GEORGE, Private
Enlisted in Wake County, September 22, 1864, for the war. Captured at Swift Run Gap, Virginia, September 29, 1864, and confined at Point Lookout, Maryland, until paroled and transferred to Aiken's Landing, Virginia, for exchange on March 17, 1865. Received at Aiken's Landing on March 19, 1865, for exchange.

△ MACON, GIDEON, Private
Enlisted in Wake County, September 11, 1864, for the war. Reported on company muster rolls as absent in arrest from September-October, 1864, through February, 1865. Paroled at Appomattox Court House, Virginia, April 9, 1865.

△ RICH, JOSEPH, Private
Enlisted in Wake County, September 7, 1864, for the war. Captured at Fisher's Hill, Virginia, September 22, 1864, and confined at Point Lookout, Maryland, October 1, 1864. Released at Point Lookout, May 13, 1865.

△ SLACK, LABAN, Private
Enlisted in Wake County, August 19, 1864, for the war. Wounded and captured at Winchester, Virginia, September 19, 1864. Admitted to U.S.A. General Hospital, West's Buildings, Baltimore, Maryland, October 19, 1864, with "f.w. left thigh above the middle" and was transferred to Point Lookout, Maryland, October 25-26, 1864. Paroled and sent to Venus Point, Savannah River, Georgia, for exchange on October 30, 1864. Reported on company muster rolls as absent prisoner of war until January-February, 1865, when he appears as absent without leave.

△ SMITH, DAVID N., Private
Resided in Mecklenburg County and enlisted in Wake County, September 20, 1864, for the war. Present or accounted for on company muster rolls through February, 1865. Captured at Farmville, Virginia, April 6, 1865, and confined at Point Lookout, Maryland, until released after taking the Oath of Allegiance on June 30, 1865.

△ WARD, JAMES, Private
Enlisted in Wake County, August 8, 1864, for the war. Company muster roll for November-December, 1864, reports that he "deserted November 24, 1864."

△ TROGDEN, H. K., Private
Enlisted 20 SEP 1864 in WAKE Co for the war. Captured at Strasburg, VA on 19 OCT 1864 & confined at Point Lookout, MD until "released on Oath 7 DEC 1864"

△ TURNER, JOHN J., Private
Enlisted 12 AUG 1864 in WAKE Co for the war. Present or accounted for on Company muster rolls until JAN-FEB 1865 when he is reported as "absent without leave in Guilford Co, NC." Paroled 20 MAY 1865 Greensboro

△ VUNCANNON, WILLIAM, Private
Enlisted 19 AUG 1864 in WAKE Co for the war. Captured at Winchester, VA 19 SEP 1864 & confined at Point Lookout, MD. Released at Point Lookout after taking the Oath of Allegiance on 22 MAR 1865 & was furnished transportation to Dublin, IN by the Provost Marshall General, Washington, DEC 23 MAR 1865

HELEN MACON

Zebulon Record THUR 24 DEC 1998 Zebulon, NC

WILLIE NATHANIEL MACON

INA LONG

HELEN MACON

WILBUR EDWARD MOXLEY

Helen M. Moxley

Helen Macon Moxley, 80, formerly of Raleigh, died Sunday, Dec. 20, at High Point Regional Hospital. Funeral was Wednesday, Dec. 23, at Brown-Wynne Funeral Home, St. Mary's Street chapel. Interment was in Zebulon Town Cemetery.

She was born May 4, 1918, in Zebulon, a daughter of Willie Nathaniel and Ina Long Macon. She had been a longtime resident of Raleigh until moving to High Point in 1995 to be with her son. She attended nursing school in Sykesville, Md., and came back to Raleigh where she was an LPN with what was known as the Mary Elizabeth Hospital until retiring in 1977. She also worked with various convalescent centers in Wake County. She was affiliated with the Christian and Missionary Alliance in Raleigh. On April 25, 1942, she married Wilbur Edward Moxley. He died July 30, 1975.

Surviving: son, Ron Moxley of High Point; sister, Beulah Busbee of Garner; brother, Charles Macon of Raleigh; one granddaughter; several nieces and nephews.

Memorials may be made to the Alzheimer's Association, 400 Oberlin Road, Suite 208, Raleigh.

ISAAC MACON

NORTH CAROLINA TROOPS 1861-1865 - A ROSTER VOL III INFANTRY
COMPILED BY: LOUIS H. MANARIN - N.C. OFF. OF ARCH. & HISTORY
UNIT: 3rd REGIMENT N.C. STATE TROOPS PAGE(S) ↗ 1ST, 2ND, 3RD REGTS N.C. TROOPS SERVED TOGETHER
organized 16 MAY 1861 Garysburg, Northampton Co, NC
BJU IN 1ST RGT N.C. STATE TROOPS
COMPANY I. "Jeff Davis Rifles" organized in Beaufort Co, N.C. Enlisted 10 MAY 1861 at Washington NC

PAGE OF

△ MACON, ISAAC, Private
Enlisted in Wake County, August 21, 1864, for the war. Captured at Winchester, Virginia, September 19, 1864. Confined at Point Lookout, Maryland, where he died October 11, 1864, of "chronic diarrhoea."

△ MARTIN, W. H., Private
Resided in Wake County where he enlisted at age 33, July 15, 1862, for the war. Present or accounted for until wounded at Chancellorsville, Virginia, on May 2, 1863. Killed at Gettysburg, Pennsylvania, on July 3, 1863.

△ MEDLIN, H. R., Private
Resided in Wake County where he enlisted at age 33, July 15, 1862, for the war. Present or accounted for until wounded at Chancellorsville, Virginia, on May 3, 1863. Died at Chancellorsville on May 17, 1863, of his wounds.

△ MEDLIN, W. HENRY, Private
Resided in Wake County where he enlisted at age 38, July 15, 1862, for the war. Present or accounted for until wounded and captured at Sharpsburg, Maryland, on September 17-18, 1862. Paroled and exchanged at City Point, Virginia, December 18, 1862. Admitted to hospital at Petersburg, Virginia, December 18, 1862, with "gunshot wound right thigh and left ankle." Furloughed for 60 days on January 17, 1863. Reported as absent sick until detailed to Captain Samuel B. Waters' Company, Provost Guard, Raleigh, on March 8, 1864. Absent detailed through December, 1864.

△ MURRAY, ALVIN, Private
Enlisted in Wake County on August 21, 1864, for the war. Present or accounted for until reported as absent sick on November 10, 1864. Absent sick through December, 1864. Paroled at Appomattox Court House, Virginia, April 9, 1865.

△ NIPPER, JACOB, Private
Resided in Wake County where he enlisted at age 24, July 15, 1862, for the war. Wounded and captured at Sharpsburg, Maryland, September 17, 1862. Date of parole and exchange not shown on records. Company muster rolls report him as absent prisoner until admitted to hospital at Richmond, Virginia, on May 2, 1863, with "gunshot wound." Returned to duty May 15-August 11, 1863. Present or accounted for until he appears as absent sick from September through December, 1864. Paroled at Lynchburg, Virginia, on April 15, 1865.

△ NORMAN, JAMES F., Private
Enlisted in Wake County on October 27, 1863, for the war. Deserted November 20, 1863.

△ PARISH, HILLSMAN, Private
Born in Wake County and resided as a seaman in Beaufort County where he enlisted at age 20, May 10, 1861, for the war. Present or accounted for until transferred to the C.S. Navy on January 29, 1862.

△ PERDUE, MAJOR, Private
Enlisted in Wake County on October 27, 1863, for the war. Wounded at Mine Run, Virginia, November 27-28, 1863. Deserted March 20, 1864.

PHILLIPS, JOSEPH L., Private
Paroled at Charlotte on May 24, 1865.

△ PINNIX, GEORGE, Private
Enlisted in Wake County on October 27, 1863, for the war. Deserted November 23, 1863, at Morton's Ford, Virginia.

△ PINNIX, WILLIAM, Private
Enlisted in Wake County on November 1, 1863, for the war. Deserted November 23, 1863, at Morton's Ford, Virginia.

△ RAY, ELISHA B., Private
Born and resided in Wake County. Date, place, or period of enlistment is not shown on records. Died in hospital at Richmond, Virginia, on October 1, 1862, of disease.

△ RAY, JAMES, Private
Resided in Wake County where he enlisted at age 21, July 15, 1862, for the war. Wounded and captured at South Mountain or Antietam, Maryland, September 15-17, 1862. Died of "gunshot" at U.S.A. General Hospital, Frederick, Maryland, on October 15, 1862.

△ RAY, THOMAS N., Private
Born in Granville County and resided as a farmer in Wake County where he enlisted at age 31, July 15, 1862, for the war. Discharged October 26, 1862, by reason of disability caused by "enlarged stomach and liver of several months standing, and dilitation of the heart."

△ RAY, WILLIS, Private
Resided in Wake County where he enlisted at age 25, July 15, 1862, for the war. Captured at Frederick, Maryland, on September 12, 1862. Paroled and exchanged November 10, 1862, at Aiken's Landing, James River, Virginia. Present or accounted for until wounded and captured at Gettysburg, Pennsylvania, July 2, 1863. Died of wounds on July 7, 1863, at Gettysburg.

△ REDDISH, GARRETT, Private
Resided in Wake County where he enlisted at age 28, July 15, 1862, for the war. Wounded at Payne's Farm, Virginia, November 27, 1863. Present or accounted for through December, 1864. Captured at Burkeville, Virginia, April 6, 1865, and confined at Newport News, Virginia. Released at Newport News after taking the Oath of Allegiance on June 27, 1865.

△ REDDISH, WILLIAM, Private
Resided in Wake County where he enlisted at age 32, July 15, 1862, for the war. Died in hospital at Richmond, Virginia, May 7, 1863, of disease.

JANE STATON MACON

See the 12 APR 1997 Catherine Lee Lambert to RBH

I. William Churchwell Richardson of the Benjamin W/ Elizabeth W Sublett - William Churchwell W Line.

A. Mamie E. Richardson [Mary Ellen Richardson]
Md () Samuel Eugene Sterling

1. Manola Sterling Md () James Phil Noland

a. William Samuel Noland, Sr Md () Jane Staton Macon

i. William Samuel Noland, Jr

ii. Ralph Emerson Nolan

b. Eleanor Marie Nolan Md () John Thomas Jenkins, JR

i. Eleanor Marie Jenkins

ii. John Thomas Jenkins, III

iii. Phil Sterling Jenkins

c. Mary Lulu Noland Md () Billie Malone Carr

i. James Malone Carr

2. Emma Gladys Sterling d age 2 years - buried in Sterling Plot, New Bethany, Pickens Co, AL.

KIMBERLY MACON

Western Wake Herald WED 9 MAY 1990 Apex, NC

Engagement Announced

Mrs. Barbara Watkins and Mrs. Brenda Wagner would like to announce the engagement of their children, Kimberly Macon of Raleigh and Jeffrey Jones of Creedmore. Their wedding service will be held at Olive Chapel Baptist Church in Apex, NC on July 21, 1990 at 2:30 PM. The reception will follow in the clubhouse at 1014 Village Greenway, Cary, at 4:00 PM. The couple plan to make their home in Raleigh.

MARY ANN MACON

THE STROTHER FAMILY OF NC - PER INPUT FROM MACON SMITH TO RPA 10 DEC 2001

I. Christopher Judd Strother b VA d 1795 (Franklin Co, NC) md (VA). Ann Kemp. Moved to Bute Co, NC 1757. Site fell into Franklin Co, NC in 1779 and his old Strother Place 2 miles from Louisburg is known as the KING Place.

A. James Strother b 1764 () d 1843 (Franklin Co, NC) - See will
md () Patsy Bowers

1. William Henry Strother, Sr b 27 JUN 1828 (Louisburg, NC) md 17 DEC 1857 () Mary Ann Macon b 19 FEB 1839 (Franklin Co, NC

b. William Henry Strother, Jr b 21 DEC 1860 md MAR 1885 () Octavia Constance Penny

i. Mary Macon Strother b 6 JUN 1886 (Wake Co, NC) md () Junnor Walters Smith

(I) Macon Smith md () Jeanette - -

(A) Patricia Smith md () - - HOOVER

ii. Leon Stapleton Strother b 6 JUN 1886

iii. Percy Vere Strother b 2 JUL 1892

iv. Octavia Constance Strother b 2 FEB 1895

v. George Coman Strother b 25 FEB 1898

SIBLINGS

a. James Macon Strother b 29 APR 1859

c. Simion Stapleton Strother b 27 SEP 1862

d. Joseph Davis Strother (Twin) b 25 AUG 1864 (Louisburg, NC)

e. Edwin Singleton Strother (Twin)

f. John Bill Strother b 4 MAY 1870 (Louisburg, NC)

g. Mary Helen Strother b 17 JUN 1878 (Wake Co, NC)

2. Green B. Strother
3. Edward H. Strother
4. Furney P. Strother
5. George W. Strother
6. FRANCIS STROTHER (F) md () - - MABREY
7. Charlotte Strother md () - - BAKER
8. ??

Children: Mariah Mabrey, Julia Ann Mabrey, Peter Laurence Mabrey, Patsy Joshua Mabrey

MERLE ANTOINETTE MACON

The Zebulon Record THUR 10 AUG 1989 Zebulon, NC

Merle Antoinette Macon

Merle Antoinette Macon, 62, of Raleigh, formerly of the Zebulon area, died Sunday, Aug. 6. Funeral was 2 p.m. Tuesday, Aug. 8, at Brown-Wynne Funeral Home, St. Mary's Street. Burial was at Raleigh Memorial Park.

Surviving: sisters, Helen M. Maxley of Raleigh, Beulah M. Busbee of Garner; brother, Charles W. Macon of Raleigh.

NATHANIEL MACON
b 1758 (WARREN CO, NC) d 1837

CROSSFIELD,
WARREN CO, NC
NATHANIEL MACON

By Billy Arthur

The Legacy Of Nathaniel Macon

In 37 consecutive years of service, North Carolina's first congressman had a record of integrity that was unsurpassed.

In the light of today's political patterns and practices, one may be astonished that Nathaniel Macon, North Carolina's first congressman in 1791, managed to serve 37 consecutive years.

Likewise, one may wonder how he made it there in the first place.

Perhaps it was because Nathaniel Macon never — repeat, never — sought a public office, claimed membership in any party, belonged to any church, attended a political caucus, "treated" with drinks at elections, solicited a vote or campaigned in his district. However, after elected, he did attend the first annual court session in each county to listen to the voters.

Nevertheless, he never — repeat, never — became obligated or acceded to popular demands, asked the president to appoint a person to public office, wanted a cabinet post, or accepted a public dinner. He said his having been elected was the "most gratifying proof of (the people's) good will and esteem."

Today, one is awed that he survived while surely riling many of the electorate and alienating many of his colleagues with some unpopular stands on issues.

Macon advocated suffrage based on maturity of judgment rather than property; public education supported by general taxation; lowering salaries of federal officials, contending they received ample pay and would set a good example by "plain and simple living;" roll call voting, because "no man should be ashamed to let his neighbors know how he cast his vote" within the assembly; stated terms for office holders rather than during good behavior; annual legislative sessions maintaining that "frequent elections and accountability" were "essential for democratic government;" a permanent ban on government pensions or gifts to any person; congressional districts so small a representative would know his constituents personally; and a state's right to secession "provided she pay her proportion of the public debt."

Nathaniel Macon

On the other hand, Macon never collected "double pay" for travel, to which he was entitled, but accepted pay only for "actual mileage." In fact, between home and Congress, he rode horseback and forsook coach or buggy. He even declined authorized pay and a grant of land for Revolutionary War service.

Twenty-four of his years in service were spent in the House of Representatives, of which three times he was speaker. He was a member of the U.S. Senate for 13 years.

Just who was this person some historians have called "unique" and "eccentric," and others have said was a "dominant" and "powerful" person in the state and nation for 40 years?

Thanks to sources such as *The Life of Nathaniel Macon* by William E. Dodd and to *Dictionary of North Carolina Biography* by William S. Powell, we have a picture of a person both foes and friends admired for wisdom, good judgment, fairness and firmness and who was consistently devoted to duty and "uncompromising as to what is right."

Macon was born December 17, 1758, to "substantial" parents in the Shocco Creek community of what is now Warren County. When he was 5, his father died and willed him 600 acres and three slaves.

Largely self-taught, he did attend an old field school of Charles Pettigrew, later bishop of the Episcopal Church of North Carolina. At age 15 his mother sent him to Princeton University for a few months. He returned home shortly and began self-teaching and farming. Late in life he attributed his "poor eyes" to having avidly read "by firelight" too much.

When the British overran South Carolina and threatened this state, Macon joined the Warren County militia. Typically, he declined a commission and the enlistment bonus. While in the army at age 23, he received word of his election to the State Senate without his knowledge. Believing he was more needed in the army, he did not attend the first senate session. But on General Nathanael Greene's persuasion he did attend the summer session, became a leading and influential member and was reelected three more times.

In 1785, while a state senator, he was named to the U.S. Congress but declined to serve. In 1791 he did accept election to Congress. Subsequently, he chaired the foreign relations committees of both houses of Congress, and chaired numerous select ones while doing duty on both financial groups.

Macon deplored "excessive taxes," government waste, intervention in free enterprise, debt and "pay-later" policies. He despised protective tariffs and all expenitures not necessary to the "honest fulfillment of the most essential functions." Macon also opposed the Missouri Compromise, calling it a "surrender of the South to the North." Unafraid to vote "no," he was said to have cast more negative votes in his tenure than any other 10 members put together. One of his intimate friends said, "If Mr. Macon should happen to be drowned, I would not look down the current for his body, but upstream."

Photo courtesy of N.C. Division of Archives and History

ing fields and neat kitchen gardens attest to industry of a hardy people.

Regular visitors find delight in the abundant presence of wildlife — a doe and buck startled into stillness at the edge of the road, a fox ambling out of the woods in early morning mist, an otter feeding at a creek's edge at sundown. Pileated woodpeckers fuss angrily at intruders, while red-winged blackbirds fill the marsh with spurts of melody and flashes of color. Purple martins soar and swoop, unceasingly combating the mosquito population that thrives in the mud flats. Osprey glide and hover, so high at times that their markings are barely visible, even through binoculars. On quiet summer mornings, doves coo and bobwhites answer, while whip-poorwills regularly announce the coming nights with their plaintive cry.

Roadsides are filled with vivid colors of native wildflowers in spring: the pink of wild roses, lavender penstemon, deep purple flags, golden sundrops, orange butterfly weed and yellow milkweed. In the lower places where water stands, the peaked white blossom of the tuckahoe peeps from beneath arrow-shaped leaves.

To stride in the early morning sunlight with purpose over a boardwalk built across the marsh in Oriental is to see the world at its best. Droplets of dew cling to a million tiny spider webs, sparkling like a frosting of spun sugar. To climb down into a flat-bottomed skiff and continue the early morning industry of pulling a gill net or a shrimp trawl, or setting crab pots, is to continue to be enlivened by the surroundings — air smelling clean and sweet from the marsh grass, or saltily acrid from an off-shore breeze, or sharply pungent from uncovered mud flats.

For the person seeking respite from the harrowing pace of a high-tech world, Oriental is worth a visit. As a resident once said succinctly to a visitor about to get in a hurry: "There is real time, and there is Oriental time."

Experiencing Oriental time, newcomers bask in the spontaneous welcome of the people and accept the invitation to "sit a spell and talk." Frequently now, that "spell" turns into a lifetime, for many of those who come for just a day remain to make Oriental their home.

— Ronnie Stone

MUSEUM OF THE
CHEROKEE INDIAN
Capture a Part of History

Located on the Cherokee Indian Reservation in Cherokee, North Carolina

Open
Mid June-August:
Mon.-Sat. 9am-8pm • Sun. 9am-5pm
September - Mid June:
Daily 9am-5pm
Admission:
Adults: $4.00 • Children: $2.00

Museum of the Cherokee Indian
P.O. Box 1599
Cherokee, NC 28719
(704) 497-3481

Group Discounts Avaiable

The Limited Edition
Richard Petty
Retirement Rocker

Price $179.95
(6% NC Sales Tax)
$20.00 shipping & handling fee.
Come by or will ship C.O.D./Dealer inquiries accepted.

Horton Furniture Co.
P.O. Box 236 • Ellerbe, NC 28338
919-652-2311

Exclusively Ours, The Old North State Baskets.

GIFT EXPRESSIONS
"Oldest & Largest Specialty Shop in New Bern"
715 DeGraffenreid Avenue
New Bern, North Carolina
(919) 638-2422 and (919) 637-9447

Sail/Loft
REALTY, INC.
Oriental's Oldest & Most Experienced Real Estate Firm
Call or Write for Free Information Packet
Broad Street, PO Box 130
Oriental, NC 28571
Toll Free (800) 327-4189
(919) 249-1787

He once voted against spending $14,000 to repair White House furniture, calling it a "horrible waste of public funds." Another time he voted against $70,000 for a monument to George Washington, declaring it would "prove an auspicious precedent for future memories." Besides, he added, "If we decline raising a mausoleum to Washington, no man who succeeds him can ever expect one to be raised by the government to his memory."

He captured the esteem of Presidents Jefferson, Adams, Madison and Monroe, and twice declined cabinet positions and invitations to seek the vice presidency. He helped Jefferson negotiate the Louisiana Purchase and ushered passage of the bill through Congress.

Macon was a 6 foot, handsome, urbane, affluent and generous planter owning several thousand acres and 70 slaves, all of whom were said to have held his affection. Hard working and hard playing, he toiled in the field with the hands, followed a plow, topped tobacco and helped feed the stock until infirmities required him to stay out of the sun. He sipped a drink before meals and ardently hunted fox and deer until the last years of his life. He kept many hounds and 10 thoroughbred horses, whose birthdates and records he kept in the family Bible.

Though he was no church member, he had studied the Bible, and every Sunday morning every person on the plantation, both white and black, dressed in his or her Sunday best and worshipped at the "big house." They prayed and sang, and Macon read and explained a chapter of the Bible. He once wrote: "The Bible contains great knowledge on the principles of government. The rising generations forget the principles and maxims of their fathers, hence the destruction of government in every age."

An often-told anecdote is how he daringly became engaged to 25-year-old Hannah Plummer, a charming Warrenton lady. On one visit to her, he found there another suitor and boldly offered to play "a game of cards for her hand." They did and Macon lost. But he raised his hand and exclaimed, "Hannah, I have lost you fairly, but love is superior to fortune. I cannot give you up. I will always love you." Hannah liked that kind of talk, and they were married in 1783.

Macon and his slaves built a home at Buck Springs on Hubquarter Creek, about 12 miles northeast of Warrenton and far enough from a neighbor that it was impossible "to hear his dogs bark." He and Hannah had three children in about 10 years before her untimely death. Macon, only 33 at the time of her passing, never remarried.

In 1828 he retired from public life, except for an interruption in 1835 to represent his county in the North Carolina Constitutional Convention, which elected him its chairman. He closed out his public career as a presidential elector in 1836.

Macon evidently had a premoniton about his demise, though his health had been good overall, considering his age of 79. On the morning of June 29, 1837, he arose as usual and went about the plantation business "cheerfully and in good mind" until stricken with a "stomach spasm" at about 10 a.m. Carried to bed, he sent for the doctor and undertaker, asked for and paid their bills, then got out of bed, shaved, dressed, laid back down, made arrangements for his funeral, closed his eyes and died about noon.

An estimated 1,500 people at the burial were lavishly supplied with food and grog in accordance with his last wishes. He got his wish to be buried in the family cemetery without tombstone and enclosure "on a poor piece of land" no one would wish to cultivate. The grave was covered with a mound of plowed-up flint rock no one would want for building purposes.

Tradition has it that today no stone is to be removed unless it is replaced by another.

Historians appear divided as to Macon's ultimate worth, but Clyde Wilson concludes in the *Dictionary of North Carolina Biography* that Macon's spirit "was long the spirit of North Carolina, a spirit that, however foreign to the modern temper, lies at the heart of the origins of American democracy. Perhaps no one ever served the state more unselfishly or better displayed its traditional moral values."

Billy Arthur is a veteran writer for The State.

New Bern, NC., where old is "in."

More than 150 landmarks in historic New Bern are in the National Register of Historic Places. The original State Capital displays Royal Governor Tryon's Palace and Gardens. Rare antiques abound.

The Colonial Capital Of North Carolina

For information: Call Craven County CVB ***1-800-437-5767*** *or write PO Box 1413, New Bern, NC 28563*

NEW BERN ™

N E W B E R N

The Harvey Mansion
RESTAURANT & LOUNGE

Relax in the atmosphere of a 200-year-old beautifully restored mansion. Relish a cuisine unmatched for quality and price...prepared by Gold-medal-winning Chef Züttel of Bern, Switzerland... to satisfy the most discriminating diner.

221 Tryon Palace Drive • New Bern, NC 28560
(919) 638-3205

Free Relocation Package.

1-800-548-3122

Century 21

ZAYTOUN RAINES
P.O. Box 12384
1307 S. Glenburnie Road • New Bern, NC 28561

NATHANIEL (4) MACON

See: The Robert Debnam Family 1636-2000 By D.H. Debnam

I. Robert Debnam md () Ann Foster

A. Bartholomew Yates Debnam [AKA Bartlet, Bartley, B.Y.]
b 1799 (VA) & 1873 (Franklin Co, NC)
md (1st) 20 DEC 1826 (Franklin Co, NC) Elizabeth Sharp Macon
D/o Nancy Glenn & Nathaniel Macon
md (2nd) 2 NOV 1840 (Wake Co, NC) Narcissa J Horton
b JAN 1821 () D/o Ann House & Constant William Horton

Children (DEBNAM) by ELIZABETH SHARP MACON:

18. i. MACON DEBNAM, b. ca. 1829.
19. ii. ROBERT DEBNAM, b. ca. 1832.
20. iii. BETSEY SHARP MACON DEBNAM, b. ca. 1837.
(ROBERT DEBNAM & BETSEY SHARP MACON DEBNAM were reared by BARTHOLOMEW'S brother THOMAS RICHARD DEBNAM & his wife, PRISCILLA ANN J. MACON DEBNAM.)

Children (DEBNAM) by NARCISSA J. HORTON:

21. i. JOSEPH JOHN DEBNAM, b. 1841, d. 1922.
22. ii. ISABELLE CATHERINE DEBNAM, b. 1843, d. 24FEB1925.
23. iii. ANN ELIZABETH DEBNAM, b. 14FEB1844, d. 17MAY1929.
24. iv. OMEGA THOMAS DEBNAM, b. 1846 EAGLE ROCK, WAKE CO., N.C.; d. 1884 EAGLE ROCK, WAKE CO., N.C.
25. v. CORNELIA FRANCIS DEBNAM, b. 08APR1848, d. 06SEP1924.
26. vi. RUFFIN WILLIAM DEBNAM b. SEP1850, d. 23MAY1919.
27. vii. CORINNA DEBNAM b. 1852, d. 1909.
28. viii. MARY WIDOWS (POLLY) DEBNAM b. 1855.
29. ix. ELMIRA DEBNAM, b. 1857, d. 1877.
30. x. DELLA DEBNAM, b. 29JUL1858, d. APR1921.
31. xi. BALDY EDWARD DEBNAM, b. 22SEP1861, d. 04JAN1931.

NATHANIEL (5) MACON

DEED:

obtained by RPH & John Lee H, Jr on 15 OCT 1990

FRANKLIN CO, NC

23 AUG 1785

DEED BK 5 (WAS 9) PG 172 [Reference 41 starts in 1793]

Isaac Collier to Hugh Hays
↳ of Virginia

410 Acres

Julius Creek

Adjoining: —

Witness: Nathaniel Macon
James Johnson
Joseph Jowell

NATHANIEL MACON

① Nathaniel Macon b 1758 d 1837 of Warren Co, NC, state legislator, representative in congress, and president of the 1835 state constitutional convention invited Joseph Gales to publish a newspaper to counter the Boylan-Hodge Minerva. See reference for photo. Nathaniel Macon led several anti-Federalists who wanted a Jeffersonian Republican to start a newspaper. (37, Pg 23)

PAUL MACON

THE COUNCILS - FROM VA TO NC - 2ND ED 1978 - BY: IRMA RAGAN HOLLAND - [RPU REFERENCE CODE (35)] PG(S) 158

FROM GENERAL INDEX

MACON
Garry Vann, 80
Paul, 80
Susan Rene, 80

PRISCILLA ANN J MACON

See: The Robert Delmam Family 1636-2000 By D. H. Delmam

I. Thomas Richard Delmam md () Priscilla Ann J. Macon

A. Lelia Delmam b 4 DEC 1852 (Wake Co, NC) d 18 AUG 1928 (Wake Co, NC) (Bur- Oakwood Cem., Raleigh, NC) md 20 JUN 1872 (Wake Co, NC) Eugene Thomas Jones b 23 AUG 1846 () d 15 AUG 1893 (Bur- At his home, Little River TSP, Wake Co, NC) - Fifteen Children listed

1. Annie Glenn Jones b 26 OCT 1875 (Wake Co, NC) d 2 SEP 1951 (Cumberland Co, NC) (Bur. Knightdale Cem., Knightdale, Wake Co, NC) md 11 FEB 1894 (Wake Co, NC) Josiah Julian Horton "Joe" b 8 JUL 1872 (Wake Co, NC) d 1 AUG 1937 (Wake Co, NC) (BUR-AS WIF) S/O MARY ROSA POLK and JOSIAH HORTON - Seven Children

a. Julian Rupert Horton b 19 SEP 1897 (Wake Co, NC) d 17 SEP 1937 (Wake Co, NC) md 7 FEB 1921 (Wake Co, NC) Mary Maline Herndon b 1 NOV 1900 (Wake Co, NC) d 23 OCT 1989 (Wake Co, NC) D/O Verdella Cassandra Fennell and William Rhodes Herndon

1. Dorothy Herndon Horton b 18 JAN 1925 (Wake Co, NC)

PRISCILLA ANN J MACON

See: The Robert Debnam Family 1636-2000 By D.H. Debnam

I. Robert Debnam md () Ann Foster

A. Bartholomew Yater Debnam [AKA Bartlet, Bartley, B.Y.]
b. 1799 (VA) & 1873 (Franklin Co, NC)
md (1st) 20 DEC 1826 (Franklin Co, NC) Elizabeth Sharp Macon
D/o Nancy Glenn & Nathaniel Macon.
md (2nd) 2 NOV 1840 (Wake Co, NC) Narcissa J Horton
b JAN 1821 () D/o Ann House & Constant Williams Horton

Children (DEBNAM) by ELIZABETH SHARP MACON:

18. i. MACON DEBNAM, b. ca. 1829.
19. ii. ROBERT DEBNAM, b. ca. 1832.
20. iii. BETSEY SHARP MACON DEBNAM, b. ca. 1837.
(ROBERT DEBNAM & BETSEY SHARP MACON DEBNAM were reared by BARTHOLOMEW'S brother THOMAS RICHARD DEBNAM & his wife, PRISCILLA ANN J. MACON DEBNAM.)

Children (DEBNAM) by NARCISSA J. HORTON:

21. i. JOSEPH JOHN DEBNAM, b. 1841, d. 1922.
22. ii. ISABELLE CATHERINE DEBNAM, b. 1843, d. 24FEB1925.
23. iii. ANN ELIZABETH DEBNAM, b. 14FEB1844, d. 17MAY1929.
24. iv. OMEGA THOMAS DEBNAM, b. 1846 EAGLE ROCK, WAKE CO., N.C.; d. 1884 EAGLE ROCK, WAKE CO., N.C.
25. v. CORNELIA FRANCIS DEBNAM, b. 08APR1848, d. 06SEP1924.
26. vi. RUFFIN WILLIAM DEBNAM b. SEP1850, d. 23MAY1919.
27. vii. CORINNA DEBNAM b. 1852, d. 1909.
28. viii. MARY WIDOWS (POLLY) DEBNAM b. 1855.
29. ix. ELMIRA DEBNAM, b. 1857, d. 1877.
30. x. DELLA DEBNAM, b. 29JUL1858, d. APR1921.
31. xi. BALDY EDWARD DEBNAM, b. 22SEP1861, d. 04JAN1931.

QUINTON MACON

Zebulon Record THUR 4 JAN 1996 Zebulon, NC

ELBERT SILLS
PATRICK SILLS
QUINTON MACON

Loren Olivia Sills

Olivia Sills, 2 weeks, of Zebulon, died Friday, Dec. 29, 1995, at Wake Medical Center. Funeral was Tuesday, Jan. 2, at Brown-Wynne Chapel, Millbrook. Interment was at Montlawn Memorial Park.

Surviving: parents, Patrick and Kimberly Sills of the home; brother, Tyler Patrick Sills; maternal grandparents, Constance Macon of Raleigh, Quinton and Sarah Macon of Youngsville; paternal grandparents, Elbert and Reba Sills of Garner.

Memorial contributions may be made to the Wake Medical Center Foundations for Pediatrics, 3000 New Bern Ave., Raleigh 27610.

SANDRA MACON

FROM: FRANKLIN CO, NC HERITAGE BK - 2008 ARTICLE 816 XPEA
"The Mitchells & Pearces of FC, NC" By Phyllis Mitchell Maher - TX

I. Frances A. U [Presumptive D/o Benjamin U - Head of Clan]

A. Lorenda Pearce b Abt 1817

b. Sidney Richard Mitchell b 31 MAY 1844 (WC, NC)

△ c. Sidney Addison Mitchell b 17 JUL 1874 (FC, NC) d 3 APR 1953 (Bur. City Cem, Youngsville, NC) md (1st) 20 OCT 1895 (WC, NC) Lena Thompson Arnold b 18 JUN 1876 () d 27 JUL 1946 () (Bur - AS HUS) D/o ANANIAS Judson Arnold CSA & Lucy Buffaloe md (2nd) 1946 () Drusilla Ladd → 11 CHILDREN OF 1ST MG

Bur Oak Grove Mem Gdns, Durham, NC

△ 7. Lamphys Hazel M b 3 AUG 1910 (FC, NC) d 4 JUN 1984
△ md () Alma Frances Page b - d 16 JAN 1994
△ a. Ronnie Shelton M (adopted) b 1943
8. Twin of #7 still born
△ 9. Gladys Elizabeth M b 4 JUN 1912 (FC, NC) d 22 JUL 1942
△ md Abt 1930 () George Inscore - 5 Ch
△ a. Betty Lou I
△△ b. Frances I md Bobby Wood
△ c. George W. I. "G.W."
△△ d. Blanche I md () Earl Long
△ e. Helen I
△ 10. Uver Lena M b 23 JUL 1916 d 23 JUL 1977
△ md Edward Bloch - No issue

△ 11. Bilyon Dollar M b 17 APR 1914
△ md 1937 (FC, NC) Percy King - 10 Childr
△△ a. Clara Alice K md () Flemmy Medlin
△ b. Archie K d very young
△△ c. Ida Mae K md Richard Rayburn
△ d. John Henry K b 10 MAY 1940
△ e. Edith Louise K
△ f. Barbara Jean K
△ md () Ray Perry
△△ g. Rufus Elbert K md (1st) Dorothy Perry
△ md (2nd) Sandra Macon
△△ h. Thomas Earl K md () Betty Barton
△ i. Sidney Addison K b 21 DEC 1948
△△ j. Linda Carolyn K md Edward Guthrie

SUSAN RENE MACON

THE COUNCILS - FROM VA TO NC - 2ND ED 1978 - BY: IRMA RAGAN HOLLAND - [RPU REFERENCE CODE 35] PG(S) 158

FROM GENERAL INDEX

MACON
Garry Vann, 80
Paul, 80
Susan Rene, 80

T. B. MACON

D. See reference for photo of "Exposition Dining Hall - T. B. Macon & Co" in Raleigh NC re the ~~Water~~ 1884 NC. Industrial Exposition held in Raleigh, NC. (37, Pg 61)

WILLIE NATHANIEL MACON

Zebulon Record THUR 24 DEC 1998 Zebulon, NC

WILLIE NATHANIEL MACON

INA LONG
HELEN MACON
WILBUR EDWARD MOXLEY

Helen M. Moxley

Helen Macon Moxley, 80, formerly of Raleigh, died Sunday, Dec. 20, at High Point Regional Hospital. Funeral was Wednesday, Dec. 23, at Brown-Wynne Funeral Home, St. Mary's Street chapel. Interment was in Zebulon Town Cemetery.

She was born May 4, 1918, in Zebulon, a daughter of Willie Nathaniel and Ina Long Macon. She had been a longtime resident of Raleigh until moving to High Point in 1995 to be with her son. She attended nursing school in Sykesville, Md., and came back to Raleigh where she was an LPN with what was known as the Mary Elizabeth Hospital until retiring in 1977. She also worked with various convalescent centers in Wake County. She was affiliated with the Christian and Missionary Alliance in Raleigh. On April 25, 1942, she married Wilbur Edward Moxley. He died July 30, 1975.

Surviving: son, Ron Moxley of High Point; sister, Beulah Busbee of Garner; brother, Charles Macon of Raleigh; one granddaughter; several nieces and nephews.

Memorials may be made to the Alzheimer's Association, 400 Oberlin Road, Suite 208, Raleigh.

ARCHIBALD A. MacQUEEN

The Cary News SUN 30 AUG 1987 Cary, NC

Couple weds on August 22

Kimberly Carlile of Dothan, Ala. and Dr. Donald Robin MacQueen of Cary were married August 22 at Dothan, Ala. The Rev. Robert T. Baggott officiated at the ceremony.

The bride is the daughter of Mr. and Mrs. James Earl Carlile of Dothan, Ala. The bridegroom is the son of Mr. and Mrs. Archibald A. MacQueen of Cary.

Given in marriage by her father, the bride wore a formal gown of white taffeta and Alencon lace. The gown featured a Sabrina neckline, Renaissance sleeves and a basque bodice. The back of the gown was accented with a V back and a ruffled bustle at the waistline. The entire bodice and sleeves were adorned with Alencon lace motifs. The full skirt was accented at the front with an inlay of lace and beading. The back of the train was sprinkled with hand-cut lace motifs and flowed to a cathedral length train. The entire gown was beaded with iridescent sequins and seed pearls.

Mary Carlile was maid of honor. Bridesmaids were Kaye Barrett, Barbara Brown, Lauren Fordyce, Tracy Hannah, and Ginna Parsons.

Jim MacQueen was best man. Ushers were Chris Barna, Chuck Evans, Andy MacQueen, Dale Souleyrette, and Gregg Spragg.

Following a reception at the First United Methodist Church, the couple left for a wedding trip to Hilton Head, S.C. They will make their home in Huntsville, Ala.

The bride is a graduate of Samford University. The bridegroom is a graduate of University of Alabama School of Optometry and is a doctor of optometry, practicing in Huntsville, Ala.

Kimberly C. MacQueen

KAREN MARSH MACUCH XID-26358

(1) see Str 9 OCT 1990 John Grant Farmer to RPJ

John Thomas Thornton, Sr b 11 AUG 1936
md 1st JAN 1956 Karen Macuch↑ Div 1964. Three children
md 2nd 2 MAY 1965 Betty Lane - Two children
John is son of Inez Faye Farmer of ~~Ete~~ John U, III/
Samuel U Solidan - Rebecca Ann Bramlet. Karen↑
is dau of M/M Edward Macuch of Augusta, GA.
Karen was last heard from at Randolph, MA.

(2) see ~~Str~~ 10 FEB 1994 John Lowan Farmer to RPJ

John Thomas Thornton, Sr b Bonham, TX
md 1st Ardmore, OK Karen Marsh Macuch↑
md 2nd Bonham, TX ~~Betty~~ Alice Lane b 24 MAY 1937
(Bonham, TX).
JTT, Sr had just five children.

CHARLES WILLIAM MACUNE, JR XID-26364

① See ltr 9 OCT 1990 John Grant Farmer to RPA

Charles William Macune, Jr b 6 DEC 1938 md 10 JUN 1966 (Dallas, TX) Faye Dell Farmer b 24 NOV 1939 (Bonham, TX), dau of John Cowan Farmer of the John W, III / Samuel W sublines - Rebecca Ann Bramlet, CWM, Jr is son of Sr & his wife Evalyn June (Robinson) Macune. Charles & Faye live in Thousand Oaks, CA. & have two children

② See ltr 27 NOV 1990 John Cowan Farmer to RPA

CWM, Jr. b Longview, TX is a history professor at California State University, Northridge, CA. Two children only.

CHARLES WILLIAM MACUNE, III XID-26365

① See Pts 9 OCT 1990 John Grant Farmer to RPH

Charles William Macune, III ↑ b 10 JAN 1970 is son of Faye Bell Farmer of the John U, III / Samuel U Sullivan – Rebecca Ann Bramlet – Mary Rebecca U line.

② See Pts 27 NOV 1990 John Cowan Farmer to RPH

CWM, III ↑ "Chuck" was born in a hospital in Los Angeles, CA. His parents were living in Granada Hills, CA when he was born. Chuck ↑ is still single and is in his third year at the Military Academy at West Point.

③ See Pts 13 OCT 1992 John Cowan Farmer to RPH

CWM, III ↑ and 5 SEP 1992 (Thousand Oaks, CA) Melissa Marylynn Lucas b 8 JAN 1970 (Glendale, CA). CWM, III ↑ is a Pt USA.

CYNTHIA SUSAN MACUNE XID-26366

① see ltr 9OCT 1990 John Grant Farmer to RPH
Cynthia Susan Macune b. 15FEB 1972 is dau
of Faye Dell Farmer of John U, III / Samuel
a subsdau – Rebecca Ann Bramlet

② see ltr 27 NOV 1990 John Coman Farmer to RPH
CSM was b in a hospital in Los Angeles,
CA. At that time her parents were living
in Thousand Oaks, CA. She is still single
and a freshman at UC Davis.

DANIEL CHARLES MACUNE XID-49905

See Ltr 30 APR 2001 John Cowan Farmer to RPH

I. Rebecca Ann Bramlet of the John U, III / Samuel U Subclan - Mary Rebecca U Line.

A. John Elijah Farmer

1. John Cowan Farmer

a. Faye Bell Farmer

i. Charles William Macune, III

(I) DANIEL CHARLES MACUNE ↑
b 14 MAR 2001 (Boston, MA)
XID-49905

b. Rebecca Rose Farmer

i. Michelle Rae Grindstaff → Tester

(I) MACIE RAE MCLEAN b 12 APR 2001 (Plano, TX) XID-49906

ii. Danielle Lee Grindstaff → Tester "DEDE"
b 18 JAN 1973 (Dallas, TX) Md (2nd)
4 SEP 1999 () JEFFREY NEIL MAYFIELD
b 22 MAY 1971 (Hereford, TX) XID-49907
, son of ROBERT MAYFIELD &
SUE SORENSON

EDDIE MACWILT XID-36888

O Sec Ltr 12 MAY 1995 Patricia Jo Lyle to RPH

I. Priscilla Adeline H of the Harmon H/Allen H Subclan - John Sidney H Line.

A. Addie Muriel Lyle b 6 JAN 1918 (Texas Co, OK) md 26 JAN 1938 Martin William Knutt, son of Herman Frank Knutt and Charlotte Louise Kleinschmidt.

1. Lyle Martin Knutt b 28 SEP 1937 (Guymon, Texas Co, OK). md 2 APR 1961 Lois Ann Meyer Divorced.

2. Diana Joy Knutt b 25 JUN 1943 (Texhoma, Texas Co, OK). md 20 APR 1963 () Eddie MACWILT

3. Marilyn Muriel Knutt b 10 MAR 1945 (Amarillo, TX) md 19 AUG 1967 Thomas Lee Minard Divorced.

WILLIE RICHARD MADARIS XID-8306

① See ltr 5 JUN 1982 James Paul Johnson, fr to RPH

My 3 children are adopted. My dau Md 1st Robert Merle Reynolds. They are now divorced. She md 2nd Richard Madaris. The live in Lafayette, LA where they are both employed by the Southn Central Bell Telephone Co.

② See ltr 23 JUN 1982 James Paul Johnson, fr to RPH

Full name = Willie Richard Madaris

③ See ltr 18 AUG 1982 James Paul Johnson, fr to RPH

Mary Sue Johnson and Willie Richard Madaris md 18 JUL 1981 (Chattanooga, TN). Richard was b 15 JAN 1953 (Troy, AL)

④ See ltr 6 NOV 1982 James Paul Johnson, fr to RPH

In a list of addresses he crossed out the one for M/M Robert M. Reynolds and add one for

M/M Richard W. Madaris
506 Courtney Drive
Duson, LA 70529.

In AF

[Note - This is because Mary Sue Johnson, adopted dau of James Paul Johnson, fr, divorced Reynolds and Madaris - RPH]

BEATRICE MADDISON XID-16420

THE ORA ESTELLA (BROADWELL) MILLS FAMILY - FROM EMAIL 4 OCT 2014 DAVID GEORGE DAVIS TO RPU
MOSES U / MURRAY U SUBCLAN - CS 47 RPU 7 OCT 2014

I. MOSES U - HEAD OF CLAN
A. MURRAY U
1. ISHAM SIMS U
a. JOSEPHINE FRANCES U
i. ORA ESTELLA BROADWELL
(I) OLLIE THEODORE MILLS, SR b 12 OCT 1896
(SEVEN CHILDREN)
(A) OLLIE THEODORE MILLS, JR
(5 CHILDREN)

WILLIAM HENRY[1] MILLS was born on 08 Feb 1872 in Wake County, North Carolina, USA. He died on 28 Apr 1946 in Wake County, North Carolina, USA (Age: 74). He married Ora Estella Broadwell, daughter of James M Broadwell and Josephine Frances Upchurch on 24 Nov 1895. She was born on 28 Sep 1873 in North Carolina, United States. She died on 08 May 1958 in White Oak, Wake, North Carolina (Age: 84).

OLLIE THEODORE[3] MILLS JR. (Ollie Theodore[2] Sr., William Henry[1]) was born on 15 Apr 1920 in Apex, Wake, North Carolina, USA. He died on 07 Apr 1962 in Wake County, North Carolina, USA (Age: 41). He married Beatrice Maddison, daughter of Richardson Maddison and Agnes Watson Howey on 30 Jan 1943 in probably Brunswick, Glynn, Georgia (Met in Brunswick where O. T. had come to work on construction of wartime housing. He was staying in boarding house of Bea's best friend. [Source: daughter Agnes Maddison Floyd]). She was born on 28 May 1925 in Brunswick, Glynn, Georgia, USA. She died on 14 May 2000 in Garner, Wake, North Carolina, USA (Age: 74 Years).

Ollie Theodore Mills Jr. and Beatrice Maddison had the following children:

7. i. OLLIE THEODORE ("TED")[4] MILLS III was born on 27 Oct 1945 in Apex, Wake, North Carolina. He married (1) BARBARA LEE RENSCHLER on 05 May 1966. She was born on 23 Sep 1949. He married (2) ILUMINADA SALVADOR on 27 Oct 1973. She was born on 29 Nov 1946.

ii. SANDRA FAYE ("SANDY") MILLS was born on 16 Jul 1949 in Apex, Wake, North Carolina. She married Gerald Ray Harris on 01 Aug 1971. He was born on 16 Sep 1949 in Wake County, North Carolina, USA.

8. iii. JO ANN MILLS was born on 11 Oct 1951 in Apex, Wake County, North Carolina, USA. She married David George Davis, son of Lester Roy Davis and Florence Eloise Hogendobler on 29 May 1979 in Arlington County, Virginia, USA. He was born on 15 May 1945 in DuQuoin, Perry, Illinois, US.

9. iv. LINDA SUSAN MILLS was born on 13 Nov 1952 in Apex, Wake, North Carolina. She married Glenwood Craig Council on 18 Jul 1971. He was born on 16 Aug 1946 in Wake County, North Carolina, USA.

v. MISHELLE FRANCES MILLS was born on 29 Jan 1959 in Apex, Wake, North Carolina. She married SUSAN PALMER. → [XID-61531]

RICHARD MADDISON

THE ORA ESTELLA (BROADWELL) MILLS FAMILY - FROM EMAIL 4 OCT 2014 DAVID GEORGE DAVIS TO RPU
MOSES U / MURRAY U SUBCLAN - CS 47 RPU 7 OCT 2014

I. MOSES U - HEAD OF CLAN
A. MURRAY U
1. ISHAM SIMS U
a. JOSEPHINE FRANCES U
i. ORA ESTELLA BROADWELL
(I) OLLIE THEODORE MILLS, SR b 12 OCT 1896
(SEVEN CHILDREN)
(A) OLLIE THEODORE MILLS, JR
(5 CHILDREN)

WILLIAM HENRY[1] MILLS was born on 08 Feb 1872 in Wake County, North Carolina, USA. He died on 28 Apr 1946 in Wake County, North Carolina, USA (Age: 74). He married Ora Estella Broadwell, daughter of James M Broadwell and Josephine Frances Upchurch on 24 Nov 1895. She was born on 28 Sep 1873 in North Carolina, United States. She died on 08 May 1958 in White Oak, Wake, North Carolina (Age: 84).

OLLIE THEODORE[3] MILLS JR. (Ollie Theodore[2] Sr., William Henry[1]) was born on 15 Apr 1920 in Apex, Wake, North Carolina, USA. He died on 07 Apr 1962 in Wake County, North Carolina, USA (Age: 41). He married Beatrice Maddison, daughter of Richardson Maddison and Agnes Watson Howey on 30 Jan 1943 in probably Brunswick, Glynn, Georgia (Met in Brunswick where O. T. had come to work on construction of wartime housing. He was staying in boarding house of Bea's best friend. [Source: daughter Agnes Maddison Floyd]). She was born on 28 May 1925 in Brunswick, Glynn, Georgia, USA. She died on 14 May 2000 in Garner, Wake, North Carolina, USA (Age: 74 Years).

Ollie Theodore Mills Jr. and Beatrice Maddison had the following children:

7. i. OLLIE THEODORE ("TED")[4] MILLS III was born on 27 Oct 1945 in Apex, Wake, North Carolina. He married (1) BARBARA LEE RENSCHLER on 05 May 1966. She was born on 23 Sep 1949. He married (2) ILUMINADA SALVADOR on 27 Oct 1973. She was born on 29 Nov 1946.

ii. SANDRA FAYE ("SANDY") MILLS was born on 16 Jul 1949 in Apex, Wake, North Carolina. She married Gerald Ray Harris on 01 Aug 1971. He was born on 16 Sep 1949 in Wake County, North Carolina, USA.

8. iii. JO ANN MILLS was born on 11 Oct 1951 in Apex, Wake County, North Carolina, USA. She married David George Davis, son of Lester Roy Davis and Florence Eloise Hogendobler on 29 May 1979 in Arlington County, Virginia, USA. He was born on 15 May 1945 in DuQuoin, Perry, Illinois, US.

9. iv. LINDA SUSAN MILLS was born on 13 Nov 1952 in Apex, Wake, North Carolina. She married Glenwood Craig Council on 18 Jul 1971. He was born on 16 Aug 1946 in Wake County, North Carolina, USA.

v. MISHELLE FRANCES MILLS was born on 29 Jan 1959 in Apex, Wake, North Carolina. She married SUSAN PALMER. → [XID-61531]

EDDIE MADDIX XID-24515

① Eddie Maddix m. Minla Abbott b. ca 1924
a dau of William Abbott of George/Shadrach
U Clan. (29, Pg 118).

CHARLES W MADDOX

TX Mg

052742	MADDOX CHARLES W	42	UPCHURCH MERRI	39	4/29/1992	UVALDE

CHARLES WESLEY MADDOX

TEXAS BIRTH INDEX - PER C. J. PETERSON, JR 18 JUL 2005
1903 - 1997

Name	Birth Date	Gender	Birth County	Father's Name	Mother's Name
Jesse James Maddox	4 Jul 1992	Male	Uvalde	Charles Wesley Maddox	Merri Lyvette Upchurch

DONALD F MADDOX

MICHAEL ENTERPRISES
R. P. UPCHURCH
6 EAGLES WAY LANE
LAKE ST. LOUIS, MISSOURI 63367-2240

11 NOV 1999

DONALD F. MADDOX
600 ATES ROAD
PINEVILLE, LA 71360

Dear Mr Maddox,

Recently a packet of information on the Tunsford Upchurch Family has come into my hands in a roundabout manner. I note that as of 1992 you were a contributor to this packet of details. I am writing to see if you have an ongoing interest in this matter and if we can help each other.

Enclosed are details on my Upchurch Publications. Tunsford Upchurch was a 2nd cousin of my Grandfather. I know a great deal about Tunsford, his ancestors and his descendants but can always learn more. If we can help each other that would be great. Perhaps you already have some organized info you can sent. I'll respond in kind.

Sincerely yours
Phil Upchurch
(ROBERT PHILLIP UPCHURCH)

ESTINE MADDOX XID- 22797

① see ltr 24 SEP 1988 Virginia Dianne Kenney ARPH

Estine Maddox ↑ .9 ii dau of Simmie Netta Pluma

Hildebrand of the Charles H / Eaton H subclans.

EUNICE ALICE MADDOX

TWINS

(1) See Notes of Phone Call 7 MAY 1982 RPW/Kenneth Otto Heusser. Eunice Alice Maddox md JUN 1926 William Henry H b 8 MAY 1905 (Klondike, AZ) d 8 OCT 1933 (Ellis Ranch, Stewart Area, AZ). He is son of David Allen H b 1 NOV 1871 (Gulfport, MS).

F O MADDOX

This Ltr Proved by RPW 3 AUG 2002. It was in a pocket sent about 1980 to RPW by Edna Belle Senter

Mrs. F. O. Maddox
6205 Cary Drive
Austin, Texas 78757

July 11, 1967

Dear Mr. White: [ROY NMN WHITE, JR]

I have your note of the 2nd asking if I had received a letter from you some time ago. I don't recall a letter from you, and I have searched my files, but cannot find one. I am usually very prompt in answering, and feel that the letter did not reach me.

I have inclosed some notes on Upchurch families. I am sorry to say that I don't have much of anything on them. I have neglected them along the way - having worked more on other families in my line, but I would like very much to get more.

The Wm. H. Hickson is my line. He married Harriet Upchurch. Their daughter Mary who was born in 1848 married my grandfather Patrick Henry Stone. I feel sure that the Henderson Upchurch, on the attached sketch, is related to my Harriet Upchurch, and I intend to do some research on Chatham County, North Carolina soon.

I wish I had more to send you, and will keep your name in my files so that when I do get something else, I will let you have a copy.

Anything you might have that could help me on this line would be appreciated.

Sincerely,

Elizabeth Maddox
ELIZABETH MADDOX

C your Reference:
Roy NMN White, Jr
I. William H. Hickson md ()
Harriet U – possibly related to Henderson
A. Mary Hickson b 1848
md () Patrick Henry Stone
1. – – –
a. Elizabeth – –
md () F.O. MADDOX

FRANK O. MADDOX

① Address

Mr Frank O. Maddox
6205 Cary Drive
Austin, TX 78757

→ In AF

→ Returned by PO APR 1978
"Not at this Address"

JESSE JAMES MADDOX

TEXAS BIRTH INDEX - PER C. J. PETERSON, JR 18 JUL 2005
1903 - 1997

Name	Birth Date	Gender	Birth County	Father's Name	Mother's Name
Jesse James Maddox	4 Jul 1992	Male	Uvalde	Charles Wesley Maddox	Merri Lyvette Upchurch

LYNESE MADDOX

(1)

MICHAEL ENTERPRISES
P. O. BOX 35804
TUCSON, ARIZONA 85740

29SEP1991

LYNESE DOBBS
P.O. BOX 5
ALPINE, AL 35014

Dear Cousin Lynese,

I am most happy to have your letter of September 20 (date of receipt) and your expression of interest in your Upchurch heritage. I met Geneva & Rena in Atlanta, GA in December 1989 and enjoyed getting to know them.

Details on the Upchurch Bulletin are enclosed. I am sending UB Vol 10 No3 JUL 1989 as you requested.

Enclosed is a copy of my Master outline sheet on the family of Simmie/Betta Pluma Hildebrand. You can see a lot is missing. I will be happy to have what ever you can send. I collect full names (full maiden name of females), dates of births, marriages & deaths & places of births, marriage, deaths and burials. Let me know if you have questions. Look forward to working with you!

Sincerely Yours
Phil Upchurch
[ROBERT PHILLIP UPCHURCH]

LYNESE MADDOX (2)

REC'D 20 SEP 1991

Dear Sir:

I have been doing some reserch on my grandmother, Simmie Hetty Plumer Hilderbrand's Family. Her father was Lafayette and his father was William.

My father, Charles, has 2 cousins living in, Roanoke, Al., Rena O. Yarbrough and Geneva Beights. They told me I needed to get Vol. 10 No 3 July 1989 which you could furnish me.

I can give you information grandmother, Simmie, her children and their children also I am interested in her indian ancestary since I found the family name in Cherokee, North Carolina, on the Cherokee Roll but I have not been able to tie it in as of yet.

I am very anxious to hear from you. Please let me know what you charge for your publication etc.

Thank you again for all your help.

Yours truly,

Lynese (Maddox) Dobbs
Maiden name

P.O. Box 5
Alpine, Al. 35014

area
phone (205) 362-6647

NOLAN MADDOX XID-22800

① see ltr 24 SEP 1988 Virginia Dianne Kenney to RBH

Nolan Maddox is son of Simmie Hetta Pluma Hildebrand of Thos Charles H / Eaton H Sabdan

OSCAR MADDOX XED-22759

① See ltr 24 SEP 1988 Virginia Dianne Kenney to RPH

Oscar Maddox ↑ m. Simmie Hetta Pluma Hildebrand b 3 MAR 1879 (Randolph Co, AL). They had 4 children Simmie is dau of Rena Ann U of the Charlie U/ Eaton U Sulidan.

ROBERT MADDOX XID-41060

○ See Ltr 28 NOV 1994 Ann Jane Henning to RM

I. Emma Ann Robinson of the Richard U, III / Buchner U Sabulan - Wesley U line.

A. Bobby Forest Henning, Sr
1. Dora Dean Henning md (1st) - - DeLONG
md (2nd) Robert Maddox ↑
2. Bobby Forest Henning, Jr
md () Glenda Burnell
3. Karen Henning
md () Roger Lawmore
4. Renae Henning
md () Steve Proctor

B. Betty Jean Henning
1. Thalia Anne Nunn b 5 SEP 1952 (Saratoga, Santa Clara Co, CA) d 2 JUN 1991 (Plano, Collin Co, TX) (Bay - McKinney, Collin Co, TX). Ma 8 APR 1977 (San Jose, Santa Clara Co, CA) Anthony A Pollo "Tony" - No issue
2. Jeanette Laure Nunn md Michael Matteucci
3. Medie Morland Nunn, III md Laura Wadi

RUTH MADDOX XID- 22798

① see ltr 24 SEP 1988 Virginia Dianne Kenney DRR

Ruth Maddox ↑ is dau of Simmie Hetta Pluma Hildebrand of the Charles W/Eaton A subclass.

WOODROW MADDOX XID-22799

(F) See ltr 24 SEP 1988 Virginia Dianne Kenney to RPM

Woodrow Maddox is son of Simmie Hetta Pluma Hildebrand of the Charles H / Eaton H subclan.

RANDOLPH MADDRA

○ The Naaman Mills Family By W. A. Mills - Pgs 16-19

Names associated with Naaman Mills - not otherwise extracted

- 28 JUL 1761 - Northhampton Co, NC - Richard Smith, Possible GF of Naaman Mills grants to Naaman at age 4 100 acres
  - .. Adjoined ROBERT MONGERS (1761) & SOLOMON DEBERRY (1778) & REUBEN SCARBROES (1778) → ASSUME REUBEN SCARBOROUGH - RPH
  - .. Witnesses: JOSEPH GARNER & MEDUM GARNER
- 18 JUL 1778 - Naaman Sells the 100 A back to Richard Smith
  - .. Witnesses: SOLOMON SMITH, RANDOLPH MADDRA, & ELISABETH PENNY
  - .. Sept Court 1778 - Proved by SOLOMON SMITH -
  - .. Registered 30 MAR 1779 - T. DANCY, P. REGISTER, JEPH ATHERTON
- Tracing the 100 Acres
  - .. 1749 Robert SMELLY granted 1600 A Northhampton Co; NC by Lord Granville in fork of Kirby's Creek & Cayaroy - Joiners JOHN SMELLY, JOSEPH COBB, WILLIAM CARTER, MATTHEW STRICKLINE, ROBERT MONGAR - JUST North of Conway, NC
  - .. 7 FEB 1757 - Richard Smith purchased 300 A from JOHN SMELLY - joins DERBERY, ROBERT MONGER & JOHN SMITH - being part of the 1749 1600 A
- 26 OCT 1784 Naaman Mills in Northhampton Co, NC served as witness to will of BENJAMIN FUTRALL
  - .. W. A. Mills speculates Naaman Mills could have md a — - FUTRALL - circumstantial evidence
    - ... NC State Census 1784-1787 Naaman Mills & family are listed on a page of 38 households - 11 = FUTRAL
    - ... SHADRACK FUTRAL b 1763 & NATHAN FUTRAL b 1773 both in Northhampton Co, NC
    - ... Naaman Mills named sons Nathan & Shadrack
- About 1788 - Naaman Mills moved to Edgecombe Co, NC
  - .. 10 NOV 1791 Naaman Mills purchased 50 A from HARTWELL WILLIFORD in Halifax District - Edgecombe Co, NC
  - .. Witnesses: TAYLOR GILL, MOLLEY GILL
  - .. 1801 - Naaman Mills sells the 50 A to JEREY BATEMAN
  - .. 1807 - Naaman customer WILLIAM WHITE STORE - WILSON, NC
- Naaman Mills on 1800 & 1810 Census - Edgecombe Co, NC - on 1815 Tax list in Wake Co, NC & on 1830 Wake Co, NC Census - d 2 SEP 1835

ARABELLE COKER MADDREY

EPHESUS BAPT. CH. CEM. WAKE CO, NC -

FAMILY OF MADDREY

190 **Maddrey, Arabelle Coker,** b. 1865, d. 1949

191 **Maddrey, Robert V.,** b. 1861, d. 1924

MARY MADDREY

① The Cary News WED 4 DEC 1985 Cary, NC

Mary M. Woodall

Mrs. Mary Maddrey Woodall, 85, of 2529 Franklin Road died Friday. The funeral service was held Sunday at Brown-Wynne Funeral Home in Cary. Burial followed at Macedonia Cemetery.

She is survived by her sons, R.M. "Bob" Woodall and Larry Woodall Jr., both of Raleigh; a sister, Mrs. Loren M. Franklin of Charlotte; two brothers, R. Cator Maddrey and J.G. Maddrey, both of Raleigh; seven grandchildren and seven great-grandchildren.

ROBERT V. MADDREY

EPHESUS BAPT. CH. CEM. WAKE CO, NC -

FAMILY OF MADDREY

190 **Maddrey, Arabelle Coker,** b. 1865, d. 1949

191 **Maddrey, Robert V.,** b. 1861, d. 1924

WOODIE GREEN MADDREY, SR

A Portion of Notes of RPU Call to Henry Ford Campbell - 6 NOV 2006
- The PAT of HFC was CONNIE LEE CAMPBELL who was a brother of Minnie Campbell shown below
Upon inquiring Henry revealed that his 1ST COUSIN who lives in Raleigh, NC as a widow has a keen interest in family history

I. Henry Campbell b Abt 1862

A. MINNIE CAMPBELL (1 of 3 sisters)

Md () — — MADRY [WOODROW MADRY "WOODY" A RALEIGH POLICEMAN]

1. OLIVIA MADDREY

Md () — — M'NEILL - deceased.

AMPLIFICATION FROM FAMILY 497 - WAKE HERITAGE BOOK:

A. MINNIE CAMPBELL 1895 - 1975 Md 1920 () WOODIE GREEN MADDREY, SR
1896 - 9 JUN 1963 - HE WAS IN POLICE WORK IN RALEIGH, NC

1. WOODIE GREEN MADDREY, JR → RALEIGH 2001 PHONE BOOK: O. M. McNEILL, 832 GREENRIDGE DRIVE, 27609 (919) 850-0460 → Probably Mr Olivia Maddrey McNeill

2. OLIVIA MADDREY
Md () JAMES A. McNEILL

a. DONA KAREN McNEILL
b. JANICE ANITA McNEILL
c. DENISE CAROL McNEILL MD () JAMES WENDELL ARD, JR → Denise was author of F 497 but no phone book listing found for her
d. JAMES DARRYL McNEILL

JOSIAH MADDY

Descendants of William Utley, Sr & Elizabeth Turner of Wake Co, NC (50, Pg 24)

I. William Utley, Sr
A. Isham Utley
1. John Utley

47. JOHN[3] UTLEY (ISHAM[2], WILLIAM[1])[122]. Born, circa 1784, in Wake County, North Carolina. Died, 1853, in Wake County, North Carolina. Reference: TEXT. John's will was made 30 Aug 1852 and probated in the May term of 1853. It mentions his daughters Mary Betts and Nancy Broyant. Samuel M. was the executor. John was sometimes called "Jack".
The bondsmen for the marriage of John and Rebecca were Samuel Sugg and Wiley Simmons.

He married[32] REBECCA WEAVER[15], 30 Apr 1805, in Wake County, North Carolina. Born in Wake County, North Carolina. Died, before 1853, in Wake County, North Carolina. Reference: TEXT. Rebecca is not mentioned in John's will so she must have died before it was written. Children:

207 i. MARY[4] UTLEY[123]. Born, circa 1806, in Wake County, North Carolina. She married MR. BETTS in Wake County, North Carolina. Reference: TEXT. Records indicate this couple had a daughter, Polly who married Josiah Maddy

208 ii. NANCY UTLEY[123]. Born, circa 1808, in Wake County, North Carolina. She married MR. BROYANT in Wake County, North Carolina.

BUTCH MADENSPACHE

THE COUNCILS - FROM VA TO NC - 2ND ED 1978 - BY: IRMA RAGAN HOLLAND - [RPU REFERENCE CODE (35)] PG(S) 159
FROM GENERAL INDEX

MADENSPACHE
Butch, 80

DELMA LOUISE MADEWELL XID-52980

See Dishman Book - By Betty D. Grass - Pg 50

I. George U - Head of clan

A. Lydia U

1. Milas Dishman b abt 1811 (NC)

a. Grant S. Dishman b 14 JUN 1858 (Overton Co, TN)

i. AMI Dishman b 11 NOV 1904 (Overton Co, TN) d MAY 1979 (Spencer, Van Buren Co, TN) (Bur. - Cane Hill Cem.) md 26 NOV 1921 () Bertha Mae Lee

(I) Willard Dishman b 16 NOV 1923 () d 26 OCT 1926

(II) Velma Mae Dishman b 16 DEC 1928 () d 3 SEP 1931

(III) James Oral Dishman b 10 MAY 1936 (Spencer, Van Buren Co, TN) md () Delma Louise Madewell

(A) Joan Maranda Dishman b 26 APR 1962 (Spencer, TN) md () Jeff Moffitt

(1) Kyle Walling b 29 MAY 1978 (Spencer, TN)

(2) Justin Walling b 30 MAR 1982 (Spencer, TN)

(3) Jesse Moffitt b 20 OCT 1991 (Spencer, TN)

(B) James Berry Dishman b 19 FEB 1965 (Spencer, TN) md () TINA AKIN

(C) Kelly Jason Dishman b 21 AUG 1970 (Spencer, TN) md () Tera Shockley

(D) Melena Dawn Dishman b 16 JUL 1976

MADENSPACHER

EXCERPT FROM INDEX OF BOOK "THE GOODWIN FAMILY OF CENTRAL N.C." BY THOMAS JERRY GOODWIN, SR - 2009 RPU 24NOV2012. - NOTE: INDIVIDUALS LISTED AS MEMBERS OF THE _____ FAMILY - [WAKE/CHATHAM COUNTIES]

Madenspacher
Brad 714
Henry Carl 724
Michelle Lee 724

MADISON

EXCERPT FROM INDEX OF BOOK "THE GOODWIN FAMILY OF CENTRAL N.C." BY THOMAS JERRY GOODWIN, SR - 2009 RPU 24NOV2012. - NOTE: INDIVIDUALS LISTED AS MEMBERS OF THE _____ FAMILY - [WAKE/CHATHAM COUNTIES]

Madison
James Louis 974
Jerry Keith 2, 975
Kimberly Leigh 2, 975
Russell Keith 974

BEATRICE MADISON XID- 16420

(1) Beatrice Madison b 28 MAY 1925 md 30 JAN 1943 Ollie Theodore Miller, Jr. b 15 APR 1920, d 7 APR 1962. He was of Moser/Murray U Class (28, pg 41) - Ora Estella Broadwell.

DOROTHY MADISON XID-30557

(1) See LDS Temple Records - pg 4+5 obtained by RPU on 15 SEP 1978

Dorothy Madison↑ md 18 DEC 1953 John Daniel U b 14 FEB 1935 (Appaladia, Wise Co, VA). He was the son of Sanford Cecil U & gs of William Patten U, whom see for sheets.

(2) I. John U, IV - Head of Class
A. Ambrose U
1. William Henry U, I
a. John G. U
i. William Patten U
(I) Sanford Cecil U
(A) John Daniel U
md Dorothy Madison↑

J MADISON

See Profile of Robert Burton U, Sr - Entry 10 JUL 1992

I. Abel U, Sr - Head of Clan

A. John U

1. Robert Burton U, Sr "Bob" md in 1871 in Greene Co, AL Eliza Elizabeth Pendergrass. In 1876 they moved to MS by covered wagon along with J. Madison and Lenny Williams and their families. Bob stopped off in Velma Community and formed a rent trust for two year. Bob then moved to a farm now owned by Forest Bailey, Cole Williams, Mike Shaw, Doris Murphree and some of the Stanley Farm and a small acreage owned by Henry Gee Estate. Bob bought what was to be the home place from L. Neuburger in 1881 and then in 1888 they bought a section. They moved into the antebellum home in 1888

JAMES NORMAN MADISON XID-32422

○ see ltr 25 MAY 1993 Fiona Carol U to RPU

I. William Robert U of the George U/ Joseph A. U Sublan - James Calvin U Line.

A. Thelma Jean U b 28 JUL 1915 (Fentress Co, TN)

1. Jeannie Elizabeth Gruschow b 5 DEC 1943 (Detroit, MI)
   md 1st AUG 1961 James Norman Madison ↑
   md 2nd MAR 1965 (Littleton, CO) Edward Stanley Winkler b 13 MAY 1943 (Littleton, CO)

   a. Jody Lyn Madison b 27 JAN 1962 (Denver, CO) md MAR 1981 Matthew Leroy Mares. Div ca 1987
      i. Amanda Jean Mares b 10 AUG 1981
      ii. Joshua Matthew Mares b 30 MAY 1983

   b. Edward Shawn Winkler b 13 OCT 1966 (Littleton, CO)
      md 24 JAN 1991 (Aspen, CO) Sherleen Duncan b 29 DEC 1965 (Air Force Base, Turkey)
      i. Paul Duncan ⇒ Winkler b 12 JAN 1987

JODY LYN MADISON XJD-32424

○ see STS 25MAY 1993 Fiona Carol U to RPU

I. William Robert U of the George U/ Joseph A. U Sublan - James Calvin U Line.

A. Thelma Jean U b 28 JUL 1915 (Fentress Co, TN)

1. Jeannie Elizabeth Gruschow b 5 DEC 1943 (Detroit, MI)
   md 1st AUG 1961 James Norman Madison
   md 2nd MAR 1965 (Littleton, CO) Edward Stanley Winkler b 13 MAY 1943 (Littleton, CO)
   a. Jody Lyn Madison↑ b 27 JAN 1962 (Denver, CO) md MAR 1981 Matthew Leroy Marez. Div ca 1987
      i. Amanda Jean Marez b 10 AUG 1981
      ii. Joshua Matthew Marez b 30 MAY 1983
   b. Edward Shawn Winkler b 13 OCT 1966 (Littleton, CO)
      md 24 JAN 1991 (Aspen, CO) Sherleen Duncan b 29 DEC 1965 (Air Force Base, Turkey)
      i. Paul Duncan ⇒ Winkler b 12 JAN 1987

JLM↑ was adopted by Edward Stanly Winkler. After JLM↑ divorced she went back to the name Jody Lynn Winkler but her children continued to go by the last name Marez.

LOVIE MADISON XID-48434

See Ltr 11 NOV 1999 Leslie Freeman U to RPU - Pg 12

I. George U - Head of Class
A. John U, III
1. Elizabeth U
a. Daniel Powers Dishman b. 10 AUG 1879 (Wayne Co, KY). He had 10 children of whom one is below: FELIX STATEN DISHMAN

86. FELIX STATEN[9] DISHMAN *(DANIAL POWERS[8], BURRELL (HUCK)[7], JOSEPH[6], LYDIA[5] UPCHURCH, GEORGE[4], MICHAEL[3], JAMES[2], RICHARD[1])* was born December 23, 1920 in W ayne Co. Kentucky. He married (1) LIZZIE WISE. He married (2) LOVIE MADISON March 28, 1939 in New Castle, Indiana. She died November 1977 in N ew Castle.IN Herny Co..

Children of FELIX DISHMAN and LOVIE MADISON are:

i. LINDA[10] DISHMAN.
ii. BRENDA DISHMAN.
iii. DAVID DISHMAN.
iv. JAMES E. DISHMAN.
v. STEVE DISHMAN.
vi. RAY DISHMAN.
vii. ROBERT DISHMAN.
viii. GAIL ANN DISHMAN.
ix. LARRY DISHMAN.
x. JOYCE DISHMAN.
xi. WANDA DISHMAN.

MARY MAMMIE MADISON

(1)

(1) RPU NOTES - 19 JUL 2005. Re wife of Green Berry U b 1854 (AL) d 1905 (Bur. Silver City, Grant Co, NM). Information given below shows her full name to be MARY MAMMIE MADISON BRAGG. She is also styled as M. M. Bragg. The following speculations seem in order:

#1 "Mammie could have been a nickname in which case she could be nee Mary Madison Bragg

#2 She gave her son the name Walter Madison Bragg (Sr) implying that MADISON was her ancestoral name - possibly the family name of her father or possibly the maiden family name of her mother. - Thus she may have been nee Mary Mammie Madison

#3 If she was nee Mary Mammie Madison it means she must have been married to a Mr - - BRAGG before she married Green Berry U at age 21 on 4 JAN 1881.

(2) Internet Download in Sty 25 APR 2001 Melva Davis U to RPU

Upchurch burials, Silver City, NM

Posted by: Beverly Taylor **Date:** April 17, 2001 at 20:32:09

[SILVER CITY IS IN SW NEW MEXICO IN GRANT COUNTY - RPU]

I have been transcribing cemetery records for the Tombstone Project and these Upchurch's are there in case anyone is researching them. They are all buried together:

Upchurch, Alger D. 1885 1915 C-11-9
Upchurch, Bert (baby) 1891 C-11-10
Upchurch, Green Berry 1854 1905 C-11-8
Upchurch, Helen C. 1892 1971 C-11-1
Upchurch, Mary M. 1859 1920 C-11-7 [MARY MAMIE MADISON BRAGG]
Upchurch, Walter M. 1882 1959 C-11-3
Upchurch, Walter Madison, Jr. 1917 1945 C-11-5

MARY MAMMIE MADISON (2)

(3) My "Records" 11 NOV 1998

UPCHURCH, G. B. — Marriage

Wife: M. M. BRAGG
Marriage Date: 4 Jan 1881 — Recorded in: Williamson, Texas
Source: FHL Number 1007900 — Dates: 1868-1885

Birth Records 11 NOV 1998

---

(4) **UPCHURCH, Clara Ella** — Birth

Sex: Female
Birth Date: 18 Mar 1884 — Birthplace: Williamson, Tx
Recorded in: Williamson, Texas
Father: Green Berry UPCHURCH
Mother: Mary Mammie Madison BRAGG
Source: FHL Number 1578627 — Dates: 1875-1885

(5) 1900 CENSUS RECORD - GRANT CO, NM

Greenberry U [GBU] age 46 b FEB 1854 (AL), a Stationary Engineer, head of household with wife Mary -- b SEP 1859 (AL) age 40 [19, 6, 5) + 5 children. [MARY MAMMIE MADISON BRAGG]

(6) 1910 CENSUS RECORD - GRANT CO, NM

M. M. U [Mary Mammie Madison Bragg] is a widow who heads her own household in which 4 of her children age 28 - 18 are present. She is reported to have her "own income" She is defined as (23, 6, 5) [Probably should be 23 because she had been married 29 years before but her husband died after 23 years of marriage]

(7) 1920 CENSUS RECORD - GRANT CO, NM

Mary Mammie Madison (Bragg) Upchurch is not recorded. She died in 1920 (see (2) above) presumably before the 1920 census was taken.

W S. MADISON (1)

(1) From: Those Mississippi Upchurch's (42, Pg 126)

Miscellaneous Holmes County UPCHURCH's

Holmes County, Mississippi presented a big mystery in the UPCHURCH history. Two of the children of Moses UPCHURCH(498) went to Holmes County to marry, Walter Lane UPCHURCH(506) and Peter J. UPCHURCH(505). William Harrison UPCHURCH(509), son of Mark Wesley UPCHURCH(499) and nephew to the above men, also married here. However, there are additional UPCHURCH members in Holmes County that have not been tied in with any of the other UPCHURCH lines. Family history has it that Moses UPCHURCH(498) had one or two additional daughters that are not accounted for in this history. Perhaps part of all of these Holmes County lines are some of his descendants.

On 24 January 1894 Mrs. L or T.M. UPCHURCH married W.S. MADISON. The bride was eighteen and the groom twenty-one.[687] On 3 January 1895 Maude UPCHURCH married Henry ALSTON.[688] Nothing more is known about these girls. Due to the age of the first bride, the Mrs. could be in error. The two brides could be UPCHURCH sisters, sisters who had previously married UPCHURCH men, or totally unrelated.

In 1900 Holmes County, two widowed sisters lived in the same household, Eveline LUCUS and Fannie UPCHURCH. Eveline was born in June 1854 and Fannie in February 1872. Fannie had three children by her UPCHURCH husband: Mable UPCHURCH(964) born in October 1892; Fannie UPCHURCH(965) born in January 1895; and Jimmie UPCHURCH(966) born in June 1896.[689] Fannie UPCHURCH(965) married Lee BURGE on 27 June 1913 in the same county.[690] The father of these UPCHURCH children has not been found.

I. MOSES U - Head of Clan
  A. COURTNEY U
    1. MOSES U
      a. PETER J. U
      b. WALTER LANE U
      c. MARK WESLEY U
        i. WILLIAM HARRISON U

L. U(F) b 1876 or T. M. U (F) b 1876 Md 24 JAN 1894 W. S. MADISON
b 1873 Md in Holmes Co, MS

MAUDE U MD 3 JAN 1895 (Holmes Co, MS) HENRY ALSTON

I. — — —
  A. *EVELINE — — (MRS EVELINE LUCAS) b FEB 1872
    Md () — — LUCAS
  B. *FANNIE — — (MRS FANNIE U) b JUN 1854
    Md () — — U
    1. MABLE U b OCT 1892
    2. FANNIE U b JAN 1895 Md 27 JUN 1913 (Holmes Co, MS) LEE BURGE
    3. JIMMIE U b JUN 1896

* These two widowed sisters on 1900 Holmes Co, MS Census

W S MADISON (2)

My Records 11 NOV 1998

MADISON, W. S. **Marriage**

Wife: **T. M. UPCHURCH**

Marriage Date: 24 Jan 1894 Recorded in: Holmes, Mississippi

Wife previously married

Source: FHL Number 879483 Dates: 1886-1895

TOM MADJAR

Zebulon Record THUR 10 OCT 1996 Zebulon NC

I. -- HOLT

A. EDWARD LEROY HOLT
M& () MILDRED --

1. JENNIE HOLT
M& () -- FERRELL

2. CAROLYN HOLT
M& () BARRY PIGOTT

3. LeANNE HOLT
M& () TOM MADJAR

B. L. BANKS HOLT (M)

C. C. M. HOLT (M)

Edward Leroy "Lee" Holt

Edward Leroy "Lee" Holt, 72, of Raleigh, died Friday, Oct. 4. Graveside service was Monday, Oct. 7, at Oakwood Cemetery, Raleigh.

He was retired from Mutual Distributing Co. and recently worked at Winn Dixie in North Hills.

Surviving: wife of 54 years, Mildred "Millie" Holt; daughter, Jennie Holt Ferrell of Raleigh; daughters and sons-in-law, Carolyn Holt and Barry Pigott of Raleigh, LeAnne Holt and Tom Madjar of Zebulon; five grandchildren; one great-grandchild; brothers, L. Banks Holt and C.M. Holt, both of Raleigh.

Memorials may be made to Methodist Orphanage Alumni Association, 1041 Washington St., Raleigh 27605; or Asbury United Methodist Church, 6612 Creedmoor Road, Raleigh 27613.

Arrangements by Brown-Wynne Funeral Home, St. Mary's Street.

TIMOTHY MADMONKER

① On 2 JAN 1656 Michael U leased from Roger Delhe 40 acres of land on Lawnes Creek in Surry Co, VA. The previous leaseholder was Timothy Madmonker (28, Pg 16).

A J B MADOCK

From: The Ray Family of Wake Co, NC By Wm Carroll Ray [RAY] 1999 Pg 19

I. Buckner Ray md (1st) Nidda Lee Lowry
(2nd) Jane Caroline Grady
A. Aurora O. Ray md (?) Bartley Jefferson U

December 12, 1846 Marriage Bond for Buckner Ray and Jane Caroline Grady, his second wife

State of North-Carolina,

Wake COUNTY.

KNOW ALL MEN BY THESE PRESENTS, That we Buckner Ray and Britton McDade

are held and firmly bound unto the State of North-Carolina, in the sum of *Five Hundred Pounds*, current money, to be paid to the said State, for which payment well and truly to be made and done, we bind ourselves, our heirs, executors, and administrators, jointly and severally, firmly by these presents. Sealed with our seals, and dated this 12 day of Dec A. D. 1846

THE CONDITION OF THE ABOVE OBLIGATION IS SUCH, That whereas the above bounden Buckner Ray hath made application for a *LICENSE* for a *MARRIAGE*, to be celebrated between him and Jane C Grady of the county aforesaid: NOW, in case it shall not appear hereafter, that there is any lawful cause or impediment to obstruct the said *Marriage*, then the above obligation to be void; otherwise, to remain in full force and virtue.

Signed, sealed, and delivered in the presence of

W. H. High — Buckner Ray (SEAL.)

A J B Madock (SEAL.)

[W. H. HIGH] [A. J. B. MADOCK]

ESTHER MADOLE

JCTU

○ See Ltr 21 FEB 2002 Stephen Daniel Burris to RPU Re his U Group which traces back to William U b1778 (NC) - who was on the 1820 Jackson Co, TN Census

I. - - U [Possibly William U b 1778 (NC)]?

A. CRAVEN HAYWOOD U

1. NANNIE NEWBY U — md her (1st) cousin Craven Haywood Beck Burris s/o Mary (U) Burris

a. CARL RAY BURRIS b 18 JAN 1883 (St Louis, MO)

vi. Carl Donald Burris b 16 DEC 1925 Eldon, MO) d 5 MAR 1985 (Eldon, MO) (died of a self inflicted gunshot) (Bur- Eldon City Cem., Eldon, MO) md 21 SEP 1947 (Aurora Springs, MO) Mary Elizabeth Merrity b 29 JUL 1927 (Eldon, MO) D/o Willard Merrity & Ora Vernon.

(I) Cynthia Elsie Burris b 17 JUN 1948 (Jefferson City, MO) md 27 SEP 1969 (Independence, MO) Robert Harmon Smith, II b 15 SEP 1947 (Astoria, WA). S/o Robert Smith & Flossie Kuest

(A) Robert Harmon Smith, III b 12 SEP 1984 (Kennewick Benton Co, WA)

(II) Donna Cheryl Burris b 31 MAR 1950 (Jefferson City, MO) J.D. Case Western Reserve Univ - Atty md () Roger Joe Atwell b 12 AUG 1950 (Granite City, IL) S/o Carl Atwell & Esther Madole.

(A) Laurel Catherine Atwell b 5 MAY 1986 (Cleveland, OH)

(B) Emily Adrienne Atwell b 23 AUG 1989 (")

(III) Darlis Jean Burris b 7 FEB 1956 (Tuscumbia Miller Co, MO) md 26 AUG 1978 (Eldon, MO) Jeffrey Dean Kelly b 23 MAY 1956 S/o Margaret Narup Kelly. He was adopted by his Great Aunt. Taken at birth, adopted at age six. BS Eng Univ Mo-Rolla

(A) Jordan Donald Kelly b 3 MAR 1990 (Flint, MI)

(B) Colin Samuel Kelly b 15 OCT 1993 (Flint, MI)

(C) Ryan Daniel Kelly b 15 OCT 1993 (Flint, MI)

(D) Austin Kelly b 6 JUL 1998 (Dallas, TX)

JOANNE DASIT MADORE

PIPKIN FAMILY OF RHAMKATTE, NC – INFORMATION ASSEMBLED 15 DEC 2006 BY RPU FROM HIS FILES

I – – PIPKIN md() ANNIE – – They lived on Adams Row between Dix Hill & Caraleigh. – Their GD Daisy Aileen Pipkin knew them well

A. John Pipkin md() Lillie Morris (O/o Wm (an morris)
They separated about 1924 when Aileen was 9

1. Brantley McLendon Pipkin "Mack" b 23 AUG 1920 () d 30 SEP 2004 [with 8 GG] (Bur - Inwood cem.) Member Inwood
md (1st) [for 22 years] Dorothy Gray – MOT of his 3 children
md (2nd) () MAVIS BEST – she had md 1st () – – RAYNOR & had 4 children – listed as stepchildren of Mack
[BRUCE RAYNOR; DANNY RAYNOR; RANDY RAYNOR; JACKIE RAYNOR md() .. WATKINS
md (3rd) JOANNE ADSIT MADORE

a. Robert A. Pipkin – SL SEP 2004 md() RENE – .
b. FAYE PIPKIN md() – – TROTTER
c. BRENDA PIPKIN md() ALAN EATON

2. Daisy Aileen Pipkin

3. Annie Barbara Womack (adopted)

4. Floyd Thomas Pipkin d before 30 SEP 2004

B. GLADYS PIPKIN

JONI MADSEN XID-20050

① See Dtr 1 APR 1988 Brent Eugene U DRPU

Joni Madsen m Md 1st —— Paulsen and had one child Marcus Allen Paulsen b. 12 DEC 1984

Joni Madsen m Md 2nd Brent Eugene U on 24 OCT 1987. This was his 2nd mg. He has two children by a previous mg.

Joni is from Audubon, IA and is a graduate of Iowa State University.

Joni b 11 NOV 1963

Brent Eugene U b 18 FEB 1955 (Evansville, IN) is son of Clyde Wendell U & the John U, III / Samuel U Subdau - John Milton U, I

SUSAN MADSEN

Mrs Susan Madsen is presumably nee Susan Arrington, whom see.

CLAUDETTE MAERZ (1)

CURRENT FAMILY HELPER

INCREASE MEMBERSHIP FOR YOUR NEWSLETTER OR FAMILY ORGANIZATION

ADVERTISING DOESN'T COST ..... IT PAYS!

CURRENT GENEALOGICAL PUBLICATIONS is a successful publication for publishers who wish to increase their book sales. Now there is a publication to help family organizations and family newsletter publishers make potential members aware of their existence.

CURRENT FAMILY HELPER is in progress. It will be an up-to-date catalogue listing the surnames you want to make known.

CURRENT FAMILY HELPER will be distributed, at no cost, to up to two hundred genealogical societies, libraries, etc.

It would cost you $58.00 in postage alone to mail advertising flyers to two hundred genealogical societies and may never be seen by members interested in your publication. However, **CURRENT FAMILY HELPER** is bound in book form and will be available to all for years to come.

The cost to include your family organization or newsletter is only $7.00. If you have more than one surname to advertise you may advertise all of your surnames for only $15.00!

You will also receive a copy of the catalogue in which your ad appears.

To be included, please fill out the form on the back and return with you check to the address below. Copies and facsimiles of the form will be accepted. If you have more than one surname please submit each on a separate sheet of paper.

Published by:

Claudette Maerz
P. O. Box 31010
Bloomington, MN 55431
Phone: (612) 881-5642 or 884-4864

REC'D 15 AUG91

PLEASE MAKE CHECK PAYABLE TO: CLAUDETTE MAERZ

CLAUDETTE MAERZ

(2)

REC'D 11 JAN 1985

TITLE

AUTHOR/COMPILER

PUBLISHER

NO. OF PAGES | BINDING (HARDBOUND, SPIRAL BOUND, ETC.) | PRINT TYPE (OFFSET, PHOTOCOPY, ETC.) | SIZE

CHECK ALL THAT APPLY:

_____ Indexed	_____ Photographs	_____ Illustrated
_____ Genealogy Charts	_____ Maps	_____ Documents
_____ Letters	_____ Bibliography	_____ Copyrighted
_____ Reprint:	_____ Available now:	_____ Limited:

YEAR ORIGINALLY PRINTED:_____ DATE AVAILABLE: _____ NO. AVAILABLE: _____

DESCRIPTION (SURNAMES, AREAS, YEARS COVERED, ETC.):

ORDER FROM:

PRICE:

$_____

+_____ - _____ RESIDENTS ADD ____% TAX

+_____ - POSTAGE & HANDLING

PLEASE INDICATE ORDER NUMBER AND TITLE WHEN REQUESTING THIS PUBLICATION

(3)

ADVERTISING SELLS BOOKS!

Dear Previous Advertisers, Editors & Authors,

I am pleased to announce that CURRENT GENEALOGICAL PUBLICATIONS was met with a very favorable response. So much so, that four volumes of 100 inserts filled very rapidly. Three of these volumes have been printed and mailed at this date. Perhaps your library or genealogical society received a copy.

Because of the response, volumes will be published as an on-going venture. With each 100 inserts received, a volume will be published and distributed. As you know, each edition of CURRENT GENEALOGICAL PUBLICATIONS is distributed at no cost, to no less than 200 genealogical societies, libraries, bookstores, etc. Each volume is sent to a different list than were previous volumes.

Think about this: It would cost you $60.00 in postage alone to mail flyers to 200 genealogical societies and 100 other genealogists. But, you will achieve this exposure with an insert in CURRENT GENEALOGICAL PUBLICATIONS and the cost is only 12 dollars! Plus.....for this same $12.00 you receive a copy of the volume in which your insert appears along with a list of who received this volume. Your exposure does not depend on the sale of the catalogue as 300 copies are distributed without sales. Each additional insert you place costs $8.00 but you do not receive a copy of the catalogue for additional inserts.

CURRENT GENEALOGICAL PUBLICATIONS is indexed, making your insert readily available. Also, an order number on your insert allows you to see for yourself, the response to your advertisement. Your insert is a full page (8½ x 11).

If you do not wish to place an ad, but would like to purchase a copy of CURRENT GENEALOGICAL PUBLICATIONS you may do so at a cost of $8.00.

Genealogical Societies Please Note: You will not receive a copy of every volume as each volume is distributed to different places. If you wish to purchase the other volumes, you may do so at $6.00 per volume. You may also place inserts for your society for books you have published. It would be appreciated if you would make authors aware that this service is available.

The form on the reverse is for your full page insert. Fill it out completely and return to the address below. Copies and facsimiles of the form will be accepted. One book per insert please.

Genealogically yours,

Claudette Maerz
P. O. Box 37010
Bloomington, MN 55431
Phone: (612) 884-4864

SOMETHING NEW!

Space ads now available for the following catagories.....

* Surname Exchanges
* Genealogical Societies
* Professional Researchers
* Genealogical Supply Stores
* Publishing Companies
* Most Services....NO QUERIES at this time.

1/8 Page	1/4 Page	1/2 Page	Full Page
$6.00	$8.00	$10.00	$12.00

NOTE: Space ads are not indexed and no copy of the book is received.

CLAUDETTE MAERZ

(4)

THE GUIDE TO
Family Associations & Newsletters
(Past and Present)

REC'D
1 FEB 94

CLAUDETTE MAERZ
P. O. BOX 31010
BLOOMINGTON, MN 55431

INCREASE MEMBERSHIP FOR YOUR NEWSLETTER OR FAMILY ORGANIZATION

ADVERTISING DOESN'T COST ..... IT PAYS!

CURRENT GENEALOGICAL PUBLICATIONS is a successful publication for publishers who wish to increase their book sales. Now there is a publication to help family organizations and family newsletter publishers make potential members aware of their existence.

THE GUIDE is an up-to-date directory listing the surnames you want to make known.

THE GUIDE will be distributed, at no cost, to up to two hundred genealogical societies, libraries, etc.

It would cost you $58.00 in postage alone to mail advertising flyers to two hundred genealogical societies and these may never be seen by members interested in your publication. However, **THE GUIDE** is in book form and will be available to all for years to come.

The cost to include your family organization or newsletter is only $7.00. If you have more than one surname to advertise you may advertise all your surnames for only $14.00.

To be included, please fill out the form on the back and return with your check to the address below. Copies and facsimiles of the form will be accepted. If you have more than one surname please submit each on a separate sheet of paper.

Published by: MAERZ
P.O. Box 31010
Bloomington, MN. 55431
Phone: (612) 881-5642 or (612) 884-4864

PLEASE MAKE CHECK PAYABLE TO C. M. MAERZ

A.C. MAERZ
PO BOX 31010
BLOOMINGTON MN 55431

HELEN MAFAFFEY

EXCERPT FROM INDEX OF BOOK "THE GOODWIN FAMILY OF CENTRAL N.C." BY THOMAS JERRY GOODWIN, SR - 2009 RPU 24NOV2012. - NOTE: INDIVIDUALS LISTED AS MEMBERS OF THE _____ FAMILY - [WAKE/CHATHAM COUNTIES]

Mafaffey
Helen 714

SHARON MAGERISE

UPCHURCH CITATIONS FOUND ON INTERNET BY CHARLES JOHN PETERSON, JR & SENT TO RPU IN LTR 22 MAR 2004. A COPY OF THIS ARTICLE APPEARS AS PG(S) 164 WITH THE LETTER AND IN EXTRACT FORM BELOW.

FURTHER IDENTIFIED AS: Oliphant-Rauch-Doty Genealogy By Eva Emery Doty 1977

CROSSFILE: △ CHESMORE FAMILY △ EVA EMERY

I. -- Chesmore

A. Evelyn Louise Chesmore (twin) b 15 OCT 1919 md 9 OCT 1937 ( ) Sam MAGERISE

△ 1. Sharon Magerise * b 24 MAY 1939

△ md (1st) ( ) Cheryl 4 *

△ md (2nd) ( ) DAN McCLOUD *

* Male or Female? RPU

Harvey Ernest Chesmore.

6-1 EUGENE ROGER CHESMORE (1/19/1911 -) m. 4/6/1935 BERTHA TRANSTAD (10/21/1915 -). Children: 7-1 Jean Marie Chesmore; 7-2 Verna Irene Chesmore.

7-1 JEAN MARIE CHESMORE (12/8/1942 -) m. 10/28/1942 ROLLAND LOWELL HICKEY (10/24/1938 -). Children: 8-1 Brian Lee Hickey; 8-2 Brett Delaine Hickey.

8-1 BRIAN LEE HICKEY (7/28/1964 -).

8-2 BRETT DELAINE HICKEY (1/14/1967 -).

7-2 VERNA IRENE CHESMORE (10/22/1945 -) m. 8/26/1964 GILBERT LEE KREITEL (5/10/1940 -). Children: 8-1 Karen Marie Kreitel, adopted; 8-2 Dale Eugene Kreitel.

8-1 KAREN MARIE KREITEL (4/20/1971 -).

8-2 DALE EUGENE KREITEL (9/1/1972 -).

6-2 EMORY RICHARD CRESMORE (1/8/1917 -) m. 12/6/1942 Mrs. MARY GREEN (12/15/1913 -). Children: 7-3 Emory Richard Chesmore, Jr.; 7-4 Michael Eugene Chesmore; 7-5 Russell Duane Chesmore. She had children by a former marriage: Sonya Green; John Green. Emory R. Chesmore adopted them.

7-1 SONYA CHESMORE (3/31/1937 -) m. ROBERT WAINWRIGHT (-).

7-2 JOHN CHESMORE (8/14/1939 -) m. .....

7-3 EMORY RICHARD CHESMORE, JR. (10/28/1946 -) m. ..... (-).

7-4 MICHAEL EUGENE CHESMORE (3/12/1948 -) m. ..... (-). Children: 8-1 Sharon Chesmore.

6-3 EVERAL CHESMORE (10/15/1919 - d. age 6 m).

6-4 EVELYN LOUISE CHESMORE, twin (10/15/1919 -) m. 10/9/1937 SAM MAGERISE (-). Children: 7-1 Jean Loretta Magerise; 7-2 Sharon Magerise; 7-3 Richard Adolpho Magerise; 7-4 Linda Lee Magerise; 7-5 Judy Magerise; 7-6 Sammy Magerise. EVELYN L. CHESMORE MAGERISE m. 2nd 9/15/1955 AL THIBAULT (5/21/1923 -). Children: 7-7 Annette Thibault; 7-8 Douglas Thibault.

7-1 JEAN LORETTA MAGERISE (11/21/1937 -) m. HAROLD HUGHES (7/14/1937 -).

7-2 SHARON MAGERISE (5/24/1939 -) m. CHERYL UPCHURCH (-); m. 2nd DAN McCLOUD (-).

7-3 RICHARD ADOLPHO MAGERISE (9/15/1940 -) m. 12/27/1958 FRIEDA ..... (-). Children: 8-1 Bobby Lee Magerise (12/25/1960 -); 8-2 ?; 8-3 ?

7-4 LINDA LEE MAGERISE (4/28/1943 -) m. 9/2/1958 W.L. SMITH (-). Children: 8-1 Debra Lynn Smith; 8-2 Jeffrey Owen Smith; 8-3 Robin Marie Smith.

8-1 DEBRA LYNN SMITH (8/14/1959 -).

8-2 JEFFREY OWEN SMITH (12/14/1961 -).

8-3 ROBIN MARIE SMITH (10/24/1963 -)

7-5 JUDY MAGERISE (1/31/1947 -) m. PAT G. DeROSE (-).

7-6 SAMMY MAGERISE (10/2/1948 -) m. 4/12/1973 LALING BERNADINE SENA (-).

DOUGLAS MILTON MAGERS XID-7143

① See Ltr 20 SEP 1981 Mary Catherine U to RPH

Douglas M. Magers m 1 DEC 1957 (Moorhead, MS) Mattie Elizabeth U b 20 JAN 1925. He was her 2nd Hus. Mattie is dau of Wesley Ira U of the Moore U/Courtney U Subclass.

② See Ltr 1 MAR 1983 Mary Catherine U to RPH

Douglas M. Magers b Baldwin, MS - don't know the date. Don't know what "M" stands for.

③ See Ltr 5 JUN 1983 Mary Catherine U to RPH

Douglas Milton Magers b 24 DEC 1920 (Baldwin, MS)

Mattie Magers
106 Lilli Drive
Greenville, MS. 38701

LAF

D. Little June 1980

LEONA MAE MAGGARD

(1) see Profile - Steven Milton Brown - Entry 7 MAY 1984

I. Buster Begley and Leona Mae Maggard -

A. Melody Maria Begley md 25 MAY 1980

Steven Milton Brown, son of Josie

Inez Hodge of ~~the~~ Richard III / James

U Sullivan - George Washington Ray

J D MAGILL PG1

(1) My Records 11 NOV 1998

MAGILL, J. D. ↑ **Marriage**

Wife: **Cora UPCHURCH**

Marriage Date: 16 Dec 1884 Recorded in: Williamson, Texas

Source: FHL Number 1007900 Dates: 1868-1885

(2) See Profile of Henderson U b 5 DEC 1812 - Entry 19 SEP 1988

I. Rufus U md Mary Barbee

A. Harriet U - believed to be daughter of Rufus & Mary

B. Henderson U b 5 DEC 1812 (Chatham Co, NC) d 17 OCT 1892 (Williamson Co, TX) md 27 DEC 1849 (Bastrop Co, TX) Mary E. Payton b 2 MAY 1828 (Jackson Co, AL) dau of Wesley Payton[1] and Phoebe Hancock.[2]

1. Martha U md Albert Waggoner (Travis Co, TX)
2. John U b 23 DEC 1886 (Williamson Co, TX). Md Lizzie Wiley [Elizabeth Wiley]
   a. Ruby U; b. Bertha U; c. Zera U; d. Ola U.
3. Mary U md William Highland (Travis Co, TX)
4. W. G. U [William Green U] - in 1892 buried in Williamson Co, TX
5. Phoebe U d before 1892 Md () A. W. Hall
6. Elya U d at age of 8
7. Sarah U - in 1892 "at home"
8. Cora U Md () J. D. McGill ↑ (Williamson Co, TX)

1] Died in AL in 1848

2] Died in Bastrop Co, TX

[NOTE: Based on (1) above file under J. D. MAGILL ↑

(3) See Henderson U for his sketch rec'd in Ltr 1 JUL 1982

I. Rufus U md () Mary Barbee

A. Henderson U b 5 DEC 1812 (Chatham Co, NC)

1. Cora U is wife of J. D. McGILL [J. D. MAGILL ↑] of Williamson Co, TX

J. D. MAGILL PG2

(4) See Pg 13 Attach to 2 FEB 1978 ltr Elna E. Burkhalter to RPH. Filed with Henderson U.

A. Rufus U and Mary Barlee. Their son Henderson U b 5 DEC 1812 in Chatham Co NC moved to GA at age 16 then to MS then to TX. He and Mary E. Payton in Bastrop Co TX on 27 DEC 1842. Their 8 children included Cora U who md J. D. McGill of Williamson, Co TX. [Note: Based on (1) will file under J. D. MAGILL - RPH

RALPH MAGIN
UPCHURCH
351 SHETLAND VALLEY COURT
CHESTERFIELD, MO 63005-4840 USA
(636) 530-6022

uuuuuuuuuuuuuuuuuuuuuuuuuuuuuuuuuuuuuuuuuuuuuuuuuuuuuuuuuuuuuuuuuuuuuuuuuuuu

16 AUG 2002

RALPH MAGIN
17643 CROSSING BLVD
BATON ROUGE, LA 70810

[See Monsanto File for Full letter

Dear Ralph,

Enjoyed our chat about old times at Monsanto when you called on 9 AUG 02. I thought I could find the first paper on Roundup which I described to you but after several attempts I have had to do the next best thing and send you the enclosed papers on 53619, 50144 & 097. They are similar to what we did on Roundup.

A word on my searching for the Roundup paper. For years I have kept a file which contained a single copy of all my publications - it is this file I cannot find. Also I have a reserve supply of extra copies packed away in labeled storage boxes. It is this latter source in which I found the 3 enclosures. The Roundup article should have been in

TERESA LYNN MAGLEY XID-38896

○ See Str 16 NOV 1995 Edgar Dalton Gooding to RM

I. Anderson Bruce U of the Richard U, III / Claiborn U, I Sulidem - Richard U, IV line.

A. Joseph Albert U, II

1. Dixie Bettye Jean U

a. Danny Joe Shipman, Sr b 4 NOV 1946 (Ft. Worth, Tarrant Co, TX)
md (1) Susan Lynette Johnston
i. Danny Joe Shipman, Jr
ii. Heath Lynn Shipman
iii. Whitney Susanne Shipman
iv. No further issue

b. Finis Lee Shipman, Jr b 7 APR 1949 (Odessa, Ector Co, TX).
md (1) Karen Kathleen Peters
i. Haley Christene Shipman
ii. Heather Melissa Shipman
iii. Jett Leanna Shipman.
iv. Kimberly Rebecca Shipman

c. Dennis Carroll Shipman, Sr b 9 DEC 1950 (Alvarado, Johnson Co, TX)
d 17 APR 1974 (Ft. Worth, Tarrant Co, TX) (Bur.- Alvarado, Johnson Co, TX)
md (1) - - -
i. Margaret Jean Shipman
ii. Dennis Carroll Shipman, Jr

d. Timmy Leon Shipman, Sr b 21 APR 1954 (Alvarado, Johnson Co, TX)
md (1) Teresa Lynn Magley ↑
(i) Timmy Leon Shipman, Jr
(ii) Terry Lynn Shipman

e. Sammy Dean Shipman b 19 JAN 1957 (Alvarado, Johnson Co, TX).
No issue

RICHARD BRIGGS WAGNER XID- 24729

(1) I. Linnie Polk W of the Moses W/ Ruffin W Subdiv

A. Faye Rebecca Wilson b 21 MAR 1920
m 14 NOV 1943 Richard Briggs Wagner Jr
b 30 JAN 1915

(47, pg 129)

LILLIE LOUISE MAGNESS

① See Ltr 29 DEC 1980 Barbara Sue Smith to RGH
Ruford Hayes Smith Sr md Lillie Louise Magness.
Their son Ruford Hayes Smith Jr md
Barbara Drusilla Burton of the William H III/
John U Sublett.

MARY KEZIA MAGNESS

① See chart rcvd 16 MAR 1981 from Jessie L. Lee

Mary Kezia Magness b 4 SEP 1863 d 23 MAR 1948 md 27 JAN 1880 Richard Henry Lee. Their son George (David) Washington Lee had a dau Jessie L. Lee who md 12 DEC 1942 Mack P. W of the ~~John~~ Jasper W IV / Burwell W Subclan.

GARY EDWIN MAGNUSON

GEMS is of the Richard 4, III / Buchner 4 subclass

CS-2 - lives in CA

He is a 2015 member of UAFA

His profile is maintained in the spreadsheet

TOM MAGNUSON

FROM EMAIL 26 FEB 2008 JAMES P. JONES TO RPU

I've also been thinking about you over the past 2 weeks. First, there was an interesting half-hour UNC-TV program, titled "Fords & Mills" – one of the Exploring North Carolina series. It featured Tom Magnuson of the Trading Path organization and also an extended interview and tour of Yates Mill with Rebeccah Cope. I recorded the show and you can see it the next time you visit Raleigh.

DEBORAH LYNN MAGOON XIII-134116

Family of DONALD GRAHAM U - OBIT IN NEWS & OBSERVER 16 JUL 2015 - TO RPU VIA EMAIL STALEY CARRAWAY SMITH 22 JUL 2015

I. RICHARD U, III - HEAD OF CLAN
A. JAMES U, IV
1. KEARNEY U
a. CLIFFORD KEARNEY U
i. NOMEA F. U
(I) EDGAR GRAHAM U 1907-1972

A. ROBERT VADEN U "BOBBY"
△ B. HOMER GRAHAM U "GREEK"
b 23 JUN 1931 (RALEIGH, NC) d 5 MAR 2013 (CLAYTON, WAKE CO. NC)
MD (1ST) 21 JUN 1951 / 26 DEC 1953 (RALEIGH, NC)
BETSY N. BLAKE II - DIV MD SL 2015
MD (2ND) ABOUT 1983 ( ) BETTY BELL SL 2015
△ 1. II DONALD GRAHAM U b 26 FEB 1956 ( ) d 12 JUL 2015 (CHAPEL HILL, ORANGE CO. NC)
△ MD (1ST) ( ) MOLLY WOOTEN II OF GARNER
△ MD (2ND) ( ) DEBORAH LYNN MAGOON II OF WESTVILLE, MA d 2012
△ a. II HEATHER NICOLE U "NICKI" - lives in Smithfield, NC
△ b. II CHAZZ U (M) - of RALEIGH, NC
2. II BECKY U
MD ( ) PAUL COONTZ | OF CLAYTON, NC
△ C. ERNEST F U "GOOCHIE"
SL 2015 MD ( ) PEGGY — — SL 2015
D. JOHNNY U d BEFORE 1998
MD ( ) MARY — —
E. NO FURTHER ISSUE

Donald Graham UpChurch

FEBRUARY 26, 1956-JULY 12, 2015

RALEIGH

Donald UpChurch passed away on Sunday, July 12, 2015 after suffering a massive heart attack. He was being cared for in the Cardiothoracic Intensive Care at UNC, Chapel Hill, NC.

Donald is survived by his two children, Heather Nicole UpChurch of Smithfield, and Chazz UpChurch of Raleigh. He is also survived by his mother, Betsy Blake of Raleigh, sister, Becky Coontz (Paul) of Clayton and one granddaughter, Skylar Elaine UpChurch of Smithfield, niece, Tiffany Monarch and nephew, Blake Sinclair. Also surviving is his only living Aunt & Uncle, Peggy & Goochie Upchurch of Raleigh, numerous cousins, and stepmother, Betty Bell of Clayton.

He is preceded in death by his father, Homer Graham Upchurch. Donald graduated from Enloe High School where he excelled in baseball and football. After going away to Methodist College, Fayetteville, NC, he decided to serve his Country and join the US Navy. After leaving the service, he married Molly Wooten of Garner, they were blessed with daughter Heather, and shortly after they moved to Florida. Working as Manager of an art supply store he continued working towards bigger and better things. Several years later he married Deborah Lynn Magoon of Westville, Ma., and was blessed with their son, Chazz.

Donald continued with opening Garage Door Sales & Service businesses in Ma. and had three locations.

He was an accomplished writer, publisher, poet, song writer and musician. Donald loved to travel and had just returned from Japan with son, Chazz and had a trip to California planned for next week.

After the death of his wife, Deborah, in 2012, he moved back to North Carolina and bought into a franchise for Hanson Overhead Garage Door Service in Raleigh He was currently bringing the business to the next level.

A Celebration of Life will be held on Saturday, July 18, 2015 at 11:00 am, Brown-Wynne Funeral Home, 1701 E. Millbrook Rd., Raleigh. The family will receive friends and family immediately following at Saints & Scholars, 909 Spring Forest Rd., Raleigh from 1:00 pm until 3:00 pm. Flowers are welcome or donations may be made to the American Breast Cancer Foundation at www.abcf.org Online condolences may be sent to the family at www.brownwynne.com

Dignity

NOTE: Donald Graham U has a GD △ SKYLAR ELAINE U I would ordinarily think she would be a D/o CHAZZ U, the only son of Donald. However, SKYLAR lives in Clayton, NC as does Nicki, the only daughter of Donald. Need to learn if SKYLAR is the D/o CHAZZ or NICKI - RPU

JEDDIE MARIE MAGROGAN XID-29645

○ See Ltr 25 FEB 1992 ~~Betty~~ Margaret Hall DRPI

I. Henry Jacob H of the James H, IV / Burwell H Sulivan - Moore H Line

A. Marie Louise H

1. Arthur Duane Hall b 15 SEP 1937 (Bedias, TX)

md 1st 1963 (Germany) Kathryn Elizabeth Deuber b 29 MAR 1944 (Camden, NJ) d 6 FEB 1981 (Conroe, TX) DIV

md 2nd 1976 Carol Wright b 27 DEC 1946 DIV

md 3rd 1979 Jeddie Marie Magrogan b 29 DEC 1944. DIV

a. Duane Eldred Hall b 10 FEB 1966 (Camden, NJ)

b. Sheri Ann Hall b 7 JAN 1972 (Madisonville, TX)

c. Tessamae ~~Jennette~~ Toner b 30 APR 1971

CATHERINE MAGRUDER

8 JUL 2012 - RPU Research & followup on 28 MAY 2012 inspection of the cemetery in the yard of the Hartsfield / Perry home just East of Beulah Church on Mitchell Road in Little River Township, Wake Co, NC

1880 CENSUS - NC
WAKE CO
LITTLE RIVER TWP

Elias R. Pace	HD	1831	49
Elizabeth Pace	WIF	1830	50
Ann Eliza Pace	DAU	1857	23
Geneva Pace	DAU	1858	22
Charley E. Pace	SON	1860	20
Elias M. Pace	SON	1862	18
Rufus A. Pace	SON	1867	13

The Family Tree of J.R. Hildreth
Owner: FromLongIslandtoNC

1850 Age: 19	Residence Buffalo, Wake, North Carolina
1850 Age: 19	Residence Buffalo, Wake, North Carolina
1856 Age: 25	Marriage to Elizabeth Mitchell Wake
1870 Age: 39	Residence Little River, Wake, North Carolina,
1880 Age: 49	Residence Little River, Wake, North Carolina,

Elias R. Pace
Birth abt 1831 in North Carolina
Death 7 Aug 1914 in Wake, North Carolina

Family Members

Parents

David Pace
1802 –

Catherine Magruder
1803 –

Show siblings

Spouse & Children

Elizabeth Mitchell
1828 – 1856

Ann Eliza Pace
1857 –

Geneva Pace
1858 –

Charley E. Pace
1860 –

Elias M. Pace
1862 –

Rufus A. Pace
1867 –

I. - - PACE

△ A. DAVID PACE b 1802

△ MD (1) CATHERINE MAGRUDER b 1803

△ 1. ELIAS R. PACE b ABT 1831 (NC) d 7 AUG 1914 (WAKE CO, NC)

△ MD 1856 (WAKE CO, NC) ELIZABETH MITCHELL 1828-1856 ← DIED ON 1880 CENSUS?

△ a. ANN ELIZA PACE b 1857

△ b. GENEVA PACE b 1858

△ c. CHARLES E PACE b 1860

△ d. ELIAS M. PACE b 1862

△ e. RUFUS A. PACE b 1867

JAMES SCOTT MAGRUDER XID-31718

From Bramlet Family (44, Pg 123)

I. Margaret Malinda Vaughn of the John U, III/Samuel U subline - Mary (Polly) U line.

A. Robert Wayne Duncan b 20 DEC 1920
md 7 MAR 1943 Mary Evelyn Russell b 16 JUN 192

1. Steven Lynn Duncan b 29 JAN 1944 - is Chief of Security at Illinois Youth Camp, Grant City, IL.

2. James Lon Duncan b 21 OCT 1949
md 31 DEC 1978 James Scott Magruder
They live in Carbondale, IL

CLAIRE ALICIA MAGUIRE XID-29295

① see ltr 21 JAN 1992 Wylla Jane W to RM

I. George Selon W, Sr of the Richard W, III/Clamm W Subclan

A. Billy Edwin W

1. Laura Ann W

a. William Upchurch Maguire b 28 DEC 1989 (Oklahoma City, OK) (Twins)

b. Hugh Francis Maguire b 28 DEC 1989 (Oklahoma City, OK) (Twins)

c. Claire Alicia Maguire ① b 9 SEP 1991 (Oklahoma City, OK)

HUGH FRANCIS MAGUIRE XID-25314

① see ltr 21 JAN 1992 Wylla Jane W to RAM

I. George Lelon W, Sr of the Richard W, III / Clabourn W Subclan

A. Billy Edwin W

1. Laura Ann W

a. William Upchurch Maguire b 28 DEC 1989 (Oklahoma City, OK) (Twins)

b. Hugh Francis Maguire b 28 DEC 1989 (Oklahoma City, OK) (Twins)

c. Claire Alicia Maguire b 9 SEP 1991 (Oklahoma City, OK)

JENNIFER MARIE MAGUIRE XID-33810

(1) See ltr 20 DEC1993 Ulylla Jane U RDU

I. George Selon U, Sr of the Richard U, III / Clalume U Sohdan - Britton U Line.

A. Billy Edwin U

1. Laura Ann U

a. Jennifer Marie Maguire b16 NOV 1993 (Oklahoma City, OK).

PHILLIP GERARD MAGUIRE XID- 22851

① see ltr 8 JUN 1989 Debra Davis ✝ to RPH
Phil Macguire ↑ (Dentist) md Laura ✝ (Dental Hygenist). They are of Oklahoma City, OK

② see ltr 18 JUL 1989 Wylla Lanell ✝ to RPH
Phillip Gerard Maguire ↑ b 13 NOV 1958 (Oklahoma City, OK) md 28 DEC 1985 (Muskogee, OK) Laura Ann ✝ b 12 AUG 1959 (Tulsa, OK).

WILLIAM UPCHURCH MAGUIRE XID-25313

① see ltr 21 JAN 1992 Wylla Jane U to RAU

I. George Felon U, Jr of the Richard U, III / Clarinna U Subclan

A. Betty Edwina U

1. Laura Ann U

a. William Upchurch Maguire b 28 DEC 1989 (Oklahoma City, OK) (Twins)

b. Hugh Francis Maguire b 28 DEC 1989 (Oklahoma City, OK) (Twins)

c. Claire Alicia Maguire b 9 SEP 1991 (Oklahoma City, OK)

JAN REBECCA MAGUS

INPUT FROM LTR 15 FEB 2008 BILLIE RITA ADAMS TO RPU C8

I. -- ADAMS

A. JAMES ADAMS b 23 JAN 1805

1. JAMES THEOPHILUS ADAMS b 7 SEP 1839 (?) d 19 FEB 1918 (Wake Co, NC) (Bur - City Cem, Holly Springs, NC) m d 28 SEP 1863 LUCY ANN BECK WITH IN Wake Co, NC

8a Annie Lee Adams → MO 1ST COUSIN RICHARD LEONIDUS ADAMS - 14 CHILDREN #3
Born July 6, 1866
Died March 16, 1940
Wake County, NC

3. Clarence Adams (6/17/1893-5/6/1956)-married Duna Massey ofDurham County, NC

8b Romulus Marion Adams
Born May 2, 1868
Wake County, NC

a Clarence Adams(6/3/1922-2/23/1979)-married Janet Nair

b Charles Patrick Adams (6/27/1924-2/14/1971)-married Patricia McNutt 6/28/1950 She was born 4/19/28 He practiced medicine in Greenville,NC, and was instrumental in having the medical school established there. buried at the Episcopal Church in Bath, NC. His widow lives (2005) in Washington, NC.

Children

Charles Patrick Adams Jr.,b. 10/19/51-married Jamie Jacobson (b.12/15/55)

Jane Lee Adams,b.3/2/55-married Chase Price (b.8/15/51)

Eleanor (Ellen) Adams,b. 9/17/56-married #1 Matthew Albright (b.6/2/56)

Children

Abraham Albright,b. 10/24/77

Margaret Albright,b. 10/13/80

JosephAlbright,b. 2/17/83

Annie Albright, b. 7/2/85

Elizabeth Albright,b. 3/17/87

Eleanor's second husband: Thomas Pratt (b. 6/25/46)

Patty Adams, b. 6/13/60-married Douglas Buck; divorced

Son: Adam Warren Buck, b. 7/19/89

8c Wayland Green Adams
Born June 12, 1870
Wake County, NC

8d James Clovis Adams
Born January 7, 1872
Wake County, NC

8e Lillie Florence Adams
Born September 17, 1873
Died June 22, 1949
Wake County, NC

8f Carlus Vesta Adams
Born September 15, 1877
Wake County, NC

c. David Massey Adams, born 2/23/1929 - married Mildred Marie Sandling

David owns the property on NC Hwy.55 where Adams Family Cemetery's located, also property across the road from the cemetery, as well as other property that's been in Adams family for years.

Children

David Patrick Adams,born 5/5/67 - married Jan Rebecca Magus of Williamsburg, VA

Children

Kenan Patrick Adams

Morgan Adams

In 2004 David and his wife built a home on the old James Adams homesite on Hwy.#55

Angela Marie Adams,born 6/9/64 - married Paul John Chevaliere

Children

Kayla Marie Chevalliere

Sophie Chevailliere

Madeline Chevailliere

Eli Joseph Chevailliere

8g Maude Lilla Adams
Born August 25, 1881
Wake County, NC

8h Kenneth Roy Adams
Born June 24, 1883
Wake County, NC

8i Maggie Adams
Born
Wake County, NC

JOHN MAGYAR

The Apex Herald WED 7 AUG 1996 Apex, NC

Brigette Lee Jenkins of Cary and Scott Edward Magyar of Clayton were married at seven o'clock in the evening on Saturday, Aug. 3, 1996 at Salem Baptist Church, Apex. Rev. John F. Meek officiated at the double-ring ceremony.

The bride is the daughter of Bert Jenkins of Raleigh and Phyllis Jenkins of Cary. Her grandparents are Mrs. Aubrey Burton Jenkins Sr. of Raleigh, Mrs. Virginia Blackman of Burgaw and the late Claude Ervin Burnette of Raleigh.

Parents of the groom are John and Carole Magyar of Montvale, N.J. Grandparents are Charles and Mazie Strader of Milford, Conn.

Given in marriage by her father,

Serving as matron of honor was Debbie Jones of Fuquay-Varina, friend of the bride. Bridesmaids were Kim Keech, Corie Blackburn, Jenny Waters, Cindy Roposh and Allison Strother.

Evans Jones of Fuquay-Varina, son of Reed and Debbie Jones, was the ring bearer.

Bethany McGehee, daughter of Steve and Jennifer McGehee, was the flower girl. She was escorted by Taylor Jones of Fuquay-Varina, son of Reed and Debbie Jones.

Tim Rutherford, friend of the groom, served as best man. Groomsmen were Mark Magyar, brother of the groom; Bert Jenkins III, brother of the bride; Tom Smith, Steve Hand and Reed Jones.

Honorary groomsman was John Magyar, father of the groom.

Providing the musical program were Mindy Coyle, Dawne Klatt, Brian Dorsey, Nola Summerville and Denise Simon.

A reception was held at the Page Walker Hotel in downtown Cary given by the parents of the bride.

Following a wedding trip to Bermuda, the couple will reside in Clayton.

The bride is attending Meredith College. The groom graduated from Rutgers College in New Jersey and is employed by Firetrol Inc. of Cary.

Prenuptial Courtesies

A Victorian tea party was given by Peggy Valentine, Corie Blackburn and Kim Keech.

June Howard and Melissa Douglas hosted a church miscellanous shower.

A lingerie shower was given by Cathy Roposh and Cindy Ropoch.

Reed and Debbie Jones hosted a lawn and garden shower.

Anne Drake honored the bride with a linen shower.

...the former Brigette Lee Jenkins

I. John MAGYAR
md () CAROLE STRADER
A. Mark Magyar
B. Scott Edward Magyar
md () Brigette Lee Jenkins
A. Bert Jenkins, Jr
md () Phyllis Burnette
1. 2. Bert Jenkins, III
I. Aubrey Burton Jenkins, Sr
I. Charlie Strader
md () Mazie – –
I. Claude Ervin Burnette
md () Virginia – –
md (2nd) ()
– – Blackman

MARR MAGYAR

The Apex Herald WED 7 AUG 1996 APEX, NC

Brigette Lee Jenkins of Cary and Scott Edward Magyar of Clayton were married at seven o'clock in the evening on Saturday, Aug. 3, 1996 at Salem Baptist Church, Apex. Rev. John F. Meek officiated at the double-ring ceremony.

The bride is the daughter of Bert Jenkins of Raleigh and Phyllis Jenkins of Cary. Her grandparents are Mrs. Aubrey Burton Jenkins Sr. of Raleigh, Mrs. Virginia Blackman of Burgaw and the late Claude Ervin Burnette of Raleigh.

Parents of the groom are John and Carole Magyar of Montvale, N.J. Grandparents are Charles and Mazie Strader of Milford, Conn.

Given in marriage by her father,

Serving as matron of honor was Debbie Jones of Fuquay-Varina, friend of the bride. Bridesmaids were Kim Keech, Corie Blackburn, Jenny Waters, Cindy Roposh and Allison Strother.

Evans Jones of Fuquay-Varina, son of Reed and Debbie Jones, was the ring bearer.

Bethany McGehee, daughter of Steve and Jennifer McGehee, was the flower girl. She was escorted by Taylor Jones of Fuquay-Varina, son of Reed and Debbie Jones.

Tim Rutherford, friend of the groom, served as best man. Groomsmen were Mark Magyar, brother of the groom; Bert Jenkins III, brother of the bride; Tom Smith, Steve Hand and Reed Jones.

Honorary groomsman was John Magyar, father of the groom.

Providing the musical program were Mindy Coyle, Dawne Klatt, Brian Dorsey, Nola Summerville and Denise Simon.

A reception was held at the Page Walker Hotel in downtown Cary given by the parents of the bride.

Following a wedding trip to Bermuda, the couple will reside in Clayton.

The bride is attending Meredith College. The groom graduated from Rutgers College in New Jersey and is employed by Firetrol Inc. of Cary.

Prenuptial Courtesies

A Victorian tea party was given by Peggy Valentine, Corie Blackburn and Kim Keech.

June Howard and Melissa Douglas hosted a church miscellanous shower.

A lingerie shower was given by Cathy Roposh and Cindy Ropoch.

Reed and Debbie Jones hosted a lawn and garden shower.

Anne Drake honored the bride with a linen shower.

...the former Brigette Lee Jenkins

I. John MAGYAR
md () CAROLE STRADER
A. Mark Magyar
B. Scott Edward Magyar
md () Brigette Lee Jenkins

I. Charlie Strader
md () Mazie – –

A. Bert Jenkins, Jr
md () Phyllis Burnette
1. 2. Bert Jenkins, III

I. Aubrey Burton Jenkins, Sr

I. Claude Ervin Burnette
md () Virginia – –
↳ md (2nd) ()
– – Blackman

SCOTT EDWARD MAGYAR

The Apex Herald WED 7 AUG 1996 Apex, NC

Brigette Lee Jenkins of Cary and Scott Edward Magyar of Clayton were married at seven o'clock in the evening on Saturday, Aug. 3, 1996 at Salem Baptist Church, Apex. Rev. John F. Meek officiated at the double-ring ceremony.

The bride is the daughter of Bert Jenkins of Raleigh and Phyllis Jenkins of Cary. Her grandparents are Mrs. Aubrey Burton Jenkins Sr. of Raleigh, Mrs. Virginia Blackman of Burgaw and the late Claude Ervin Burnette of Raleigh.

Parents of the groom are John and Carole Magyar of Montvale, N.J. Grandparents are Charles and Mazie Strader of Milford, Conn.

Given in marriage by her father,

Serving as matron of honor was Debbie Jones of Fuquay-Varina, friend of the bride. Bridesmaids were Kim Keech, Corie Blackburn, Jenny Waters, Cindy Roposh and Allison Strother.

Evans Jones of Fuquay-Varina, son of Reed and Debbie Jones, was the ring bearer.

Bethany McGehee, daughter of Steve and Jennifer McGehee, was the flower girl. She was escorted by Taylor Jones of Fuquay-Varina, son of Reed and Debbie Jones.

Tim Rutherford, friend of the groom, served as best man. Groomsmen were Mark Magyar, brother of the groom; Bert Jenkins III, brother of the bride; Tom Smith, Steve Hand and Reed Jones.

Honorary groomsman was John Magyar, father of the groom.

Providing the musical program were Mindy Coyle, Dawne Klatt, Brian Dorsey, Nola Summerville and Denise Simon.

A reception was held at the Page Walker Hotel in downtown Cary given by the parents of the bride.

Following a wedding trip to Bermuda, the couple will reside in Clayton.

The bride is attending Meredith College. The groom graduated from Rutgers College in New Jersey and is employed by Firetrol Inc. of Cary.

Prenuptial Courtesies

A Victorian tea party was given by Peggy Valentine, Corie Blackburn and Kim Keech.

June Howard and Melissa Douglas hosted a church miscellanous shower.

A lingerie shower was given by Cathy Roposh and Cindy Ropoch.

Reed and Debbie Jones hosted a lawn and garden shower.

Anne Drake honored the bride with a linen shower.

...the former Brigette Lee Jenkins

I. John MAGYAR
md () CAROLE STRADER
A. Mark Magyar
B. Scott Edward Magyar
md ()
Brigette Lee Jenkins

A. Bert Jenkins, Jr
md () Phyllis Burnette
1. 2. Bert Jenkins, III

I. Aubrey Burton Jenkins, Sr

I. Charlie Strader
md () Mazie — —

I. Claude Ervin Burnette
md () Virginia — —
↳ md (2nd) ()
— — Blackman

SCOTT EDWARD MAGYAR

The Apex Herald WED 12 JUN 1996 Apex, NC

BRIGETTE LEE JENKINS

SCOTT EDWARD MAGYAR

BRIGETTE JENKINS and SCOTT MAGYAR

...to marry August 3

Engagement announced

Bert Jenkins of Raleigh and Phyllis Jenkins of Cary announce the engagement of their daughter, Brigette Lee Jenkins of Cary, to Scott Edward Magyar of Clayton, son of Mr. and Mrs. John Magyar of Montvale, N.J.

The wedding is planned for seven o'clock in the evening Aug. 3, 1996 at Salem Baptist Church, Apex.