

LONG

○ EXCERPT FROM INDEX OF BOOK "THE GOODWEN FAMILY OF CENTRAL N.C." BY THOMAS JERRY GOODWEN, SR - 2009 RPU 24NOV2012. - NOTE: INDIVIDUALS LISTED AS MEMBERS OF THE _____ FAMILY - [WAKE/CATHAM COUNTIES]

Long

- Amy Lynn 930, 1027
- Candence Cheyanne 733
- Charles Franklin 733
- Janice Marie 780, 930
- Kathleen Bolden 593
- Logan Presley 733
- Richard Elvie 896
- Robert (Bobby) Zack Jr. 781
- Robert Zack 780, 930
- William John 733

LONG

○ THE COUNCILS - FROM VATD NC - 2ND ED 1978 - BY: IRMA
RAGAN HOLLAND - [RPU REFERENCE CODE (35)] PG(S) 158
FROM GENERAL INDEX

LONG

DeWitt, Rev., 52

Johnny, 52

Eleanor, 52

Maggie Jane, 9

① see 2nd 1406 1984 Mary Frances Ulylie D R04
Al Long md Anna Jan Caddock, dau
of Thomas William Caddock of the
Morr U / Courtney U subclass.

ANGELA

LONG

① Apex Herald TRIBUNE 18 NOV 1999 Apex, NC

I. ROBERT B. PERRY

md (1) CELIA NEWTON

A. Dorothy Perry

md (1) - LONG

1. Angela Long

B. Libbie Perry

C. Robert N. Perry

DOROTHY PERRY LONG

Dorothy Perry Long, 41, a native and former resident of Raleigh, died in Lonoke, Arkansas, Nov. 7. A graveside service was held Thursday, Nov. 11, at 11 a.m. in the Apex Cemetery. The Rev. Phil Qualls officiated. Surviving are a son, Bricey Rivenbark of Cary; a daughter, Angela Albritton of Cary; her mother, Celia Newton Perry of Apex; her father, Robert B. Perry of Brandon, Fla.; a sister, Libbie McCutcheon of Kernersville; a brother, Robert N. Perry of Asheboro; her grandmother, Ruth Rackley of Cary; two grandchildren, Jessica and Percy Albritton III; several nieces and nephews. Flowers are welcome and memorials may be made to the Apex Baptist Church Building Fund, 110 S. Salem St., Apex, N.C. 27502.

○ The Cary News SUN 19 OCT 1986 Cary, NC

Anne (Margie) Barber

Mrs. Anne (Margie) Barber, 64, of 1010 Spring Cove Drive, Cary, died Tuesday, Oct. 14. Graveside services were held at 11 a.m. Friday, Oct. 17, at Burchwood Cemetery, Roxboro.

Surviving: son, Steve Barber of Cary; daughter, Mrs. Anne Barber Whitt of Cary; sister, Mrs. Betty Long of Whispering Pines; brothers, Don Long of Raleigh and Robert Long of Burlington; two grandchildren.

Memorials may be made to the American Cancer Society, P.O. Box 27624, Raleigh, N.C. 27611.

See Ltr 5 SEP 1996 James Ray Taylor ED RAN

I. Ethel Irene Taylor of the Abel U, Sr, John U Subdan

- Martha Elvira U June -

A. Wayne Aaron June, Sr

1. Lisa Ann Lentini → June [Stepdan of WAL, Sr] b. 3 APR 1969 (Brooklyn, Ocean Co, NJ) [Adopted by WAL, Sr in 1974 - Tom's River, Ocean Co, NJ] m.d. (1st) 16 APR 1987 (Plant City, Hillsborough Co, FL) James Michael Long, Sr b. 5 SEP 1962 (Louisville, Jefferson Co, KY), son of James Hugh Long and Marilyn Hall DIVORCED

m.d. (2nd) 11 JAN 1992 (Plant City, Hillsborough Co, FL) Neil Charles Ogilvie b. 23 OCT 1962 (Kingston, Jamaica), son of Perriual Caryl Ogilvie and Yvonne Karen (Sundair) Currie

a. Ashley Nichole Long b. 16 NOV 1987 (Brandon, Hillsborough Co, FL)

b. James Michael Long, Jr. b. 25 JAN 1989 (Tampa, Hillsborough Co, FL)

c. Aaron Matthew Ogilvie b. 15 OCT 1993 (Tampa, Hillsborough Co, FL)

○ From Page 30, 31 of It 26502000 Melua Davis U to A. P. R.
Re Marriage of JAMES ANDREW U

Bond established in Burkesville, Cumberland Co, KY on 16 APR
1898 by J. A. U & F. H. SCOTT. - Clerk = J. M. COLLINS. Mfg
performed 16 APR 1898. by G. E. WHITLEY at the home of
the bride mother uniting J. A. U and LOLA JONES in
the presence of B. F. LONG & M. L. SPEER. JAU resider
Cumberland Co, KY age 25, farmer - father "Shell"
U to TN. JAU to Cumberland Co, KY. First mfg for Lola Jones
age 18 to Cumberland Co, KY. resider Cumberland Co, KY, dau
of Jack Jones to TN & Julia -- to Cumberland Co, KY
Shell U in [WILLIAM THOMAS U]

① JOEL LANE MUSEUM HOUSE, RALEIGH, NC

On 11 OCT 2012 Hope Blackford of WCGS alerted members of the Society that there would be a lecture in the Joel Lane House by [△]ROBIN SIMONTON entitled "Beyond the Gates: Stories of Historic Oakwood Cemetery". Robin is Exec. Director of the Historic Oakwood Cemetery.

As a follow-up to the above I sent an idea about the cemetery via email on 11 OCT 2012. This triggered two responses and two ongoing interactions as follows:

1. Robin Simonton - we will explore mutual interests on Oakwood Cemetery. See [△]OAKWOOD CEMETERY - Geographical Files NC/WC/Raleigh for details and more exchange.
2. [△]Belle P. Long - Curator [△]JOEL LANE MUSEUM House, Inc. See Geographical Files NC/WC/Raleigh Joel Lane Museum House, Inc for details and more exchange - RPU 12 OCT 2012

- RPU 12 OCT 2012

② See Joel Lane Museum House, Inc for more exchange with Belle P. Long re the Lane Family - going to Barnhart Jones of Fargus-Vassina.

WPCURCH - LILES - RHODES - FERRELL CONNECTIONS - 12 JAN 09

FROM RPU RECORDS & EMAIL 6 JAN 2009 JOANNE PEARCE TO RPU

← RPU RECORDS I. — — PEARCE

SHEET
A

I RICHARD U, II

A GIBSON PEARCE

A. NATHAN U, I

I. JOHN RUFFIN PEARCE

I WRIGHTMAN

B. MOSES U

1 MD (2ND) 1881 (1) ALICE LILES

LILES

1. WHITNEY U

2) NED RUFFIN PEARCE

Δ A. JAMES WM

2. GILFAM U

MD ADA RHODES IF

LILES

C. RICHARD U, III

i. NED RUSSELL PEARCE

Δ 1. ALICE LILES K. I. BURKELY U, SR

Δ (I) JOANNE PEARCE

Δ 2 SALLIE HELEN

a. AMBROSE AMOS U

2. SAMUEL WESLEY PEARCE

LILES MD

Δ i. JAMES W. U

a. FRANK PEARCE

Δ GEO. WASH. TEMPLE

---> (I) WM E. U

i. OFELIA PEARCE MD

Δ a. MATTIE TEMPLE

---> (II) RUFUS RODNEY U

Δ JAMES WESLEY LONG

Δ MD IVEY

(III) EUNA ELIZ. U

↑ BROTHERS

BRYANT

Δ ERBULA U (NEVER MD)

RICHARDSON I

SEE SHEET B

i. AMMA ANN U MD

I. ROBERT RHODES

Δ i MAMIE

NICHOLAS SIDNEY BELL

Δ MD CANDACE

ESTELLE

2. JAMES U, VII

QUEEN CLARK

RICHARD

a. ELIZABETH THANEY U

Δ A. JOHN LOWERY

SON 1907-1

i. JAMES ALGIA PHILLIPS

RHODES

1973 MD

---> MD MARTHA JANE LILES

1. ADA RHODES

1929 (WAKE CO, NC)

3. SIDN U

Δ B. JASPER RHODES

RUFUS U

a. RICHMOND U

1. -- RHODES

1902-1972

i. SUSAN J. U b ADT 1846

Δ a. MAMIE

Δ 3. WILLIAM LILES

SEE SHEET B

MD 4 DEC 1866 (FRANKLIN

BRUCE

MD (1) LUCY HORTON

CO, NC) JAMES A.

RHODES

a. MARTHA FRANCES

MATTHEWS

1916-2002

LILES MD (1)

Δ CHARLES LONE LONE

Δ D. BENJAMIN U

MD WM

i. BERTHA MAE LONG 1897-1975

a. WILFIE U

Δ CRUMPLER

MD 1896 (WAKE CO, NC) WILFIE

a WM MOSES U

EGNETT U 1885-1970

Δ (I) JAMES WESLEY U, I

Δ 4. MARTHA JANE LILES

I. -- CRUMPLER

(A) IDA U b OCT

MD (1) JAMES ALGIA PHILLIPS

Δ A. RICHARD C. MD 1888 (NC)

a BETTIE NUBER PHILLIPS

Δ (b) IDA U 1890-1914

MD (1) HEATH PEARCE

1. WM CRUMPLER

i. CAREY STEPHEN PEARCE 1902-1953

2. -- CRUMPLER (F)

MD (1) 1925 (WAKE CO, NC) EUNA

b WILSON CO, NC

ELIZABETH U 1910-1971

BERTHA MAE LONG ①

XID- 7553

○ 1920 CENSUS - WAKE CO, NC

WILLIE U 35 b abt 1885 [William E. U, Sr]

BERTHA U 22 b abt 1898 [Bertha Mae Long]

WILLIE U, JR 2 Y 3 MO b abt 1918

PATTA U 4 MO b abt 1920

WEU, Sr is s/o farmer W. U of the Richard U, III / Amblerly
U Sublan - Ambrose Amos U Line

BERTHA ^{MAE} LONG (2)

XFD-7553

① See RPA Phone call 20 DEC 1981 to Therman Rudolph

I. James U of Franklin Co NC lived in Johnston Co, NC for a while - d ca 1919 & was bur at Upland Cem on Hwy 64 at Pilot NC - No marker

A. James Mable U b ca 1888 d ca 1960 at age 72

B. William U (Mellie) and Bertha Long ↑
had 2 children - 1 ♂, 1 ♀

② See Group sheet 18 JAN 1982 James W. U (XFD-2914)

Bertha Mae Long and Willie E. U b 13 JAN XX bur Zelulson Cem, Zelulson, NC. Willie (William) was the son of James W. U of the Richard U III / Berchely U Suldan.

BERTHA MAY LONG

Willie E Upchurch

North Carolina
Marriages, 1759-1979

birth: 1887

marriage: 26 Dec 1916 Little River Twp., Wake,
North Carolina

spouse: Bertha May
Long

① Zelulon Record THUR 14 NOV 1996 Zelulon, NC

I. Oscar Cleveland PERRY
md () Wilhelmina Arimeter Phillips

A. Annie Ruth Perry
md () Watson Earl White

1. Jill Perry md () Bill Lewis

2. Nell Perry md () Billy Long ↑

3. Bryant Perry md () Cathy White

B. Kathryn Perry md () - - Alkins

Annie P. White

Annie Ruth Perry White of Edenton died Friday, Nov. 8. Funeral was Monday, Nov. 11, in Evans Funeral Home chapel. Burial was in Beaver Hill Cemetery in Edenton.

A native of Chowan County, she was a daughter of the late Oscar Cleveland and Wilhelmina Arimeter Phillips Perry and the wife of the late Watson Earl White.

Surviving: daughters, Mrs. Bill (Jill) Lewis of Spring Hope, Mrs. Billy (Nell) Long of Aydlett; son, Bryant and his wife, Cathy White, of Charlotte; sister, Kathryn Alkins of Hopewell, Va.; 14 grandchildren; three great-grandchildren.

BLAK LONG

BLAK

LONG

Western Wake Herald WED 24 APR 1991 Apex, NC

Blake Settlemyer has returned home to Marietta, Georgia after visiting her daddy, Moody Long.



① Zebulon Record THUR 2 MAR 1995 Zebulon, NC

Fred L. Long

Fred Linwood Long, 80, of Burlington, formerly of Zebulon, died Sunday, Feb. 19. Funeral was Tuesday, Feb. 21, at McClure Funeral Home chapel, Graham. Burial was at Mt. Hermon United Methodist Church.

Surviving: wife, Mary Durham Long; son, Wesley Long of Burlington; stepson, Ronald W. Durham of Whitsett; sister, Blanche Lewis of Wendell; one grandchild; two step-grandchildren; several nieces and nephews.

I. - - Long.

A. Fred Linwood Long
md Mary () Durham

1. Wesley Long

2. Ronald W. Durham.
(stepson)

B. Blanche Long
md () - - Lewis

○ Zebulon Record THUR 2 FEB 1995 Zebulon, NC

Carson M. Corbett

Carson Malone Corbett, 71, of 14018 N.C. 96, Zebulon, died Sunday, Jan. 29. Funeral was 3 p.m. Tuesday, Jan. 31, at Corinth Baptist Church. Burial was at the church cemetery.

Corbett was a retired farmer. Born in Johnston County, he was the son of the late Esker and Blonnie Long Corbett.

Surviving: wife, Jean Lynch Corbett; sons, Ted R. Corbett, Fred C. Corbett, Larry G. Corbett and D. David Corbett, all of Zebulon, Jerry W. Corbett of Petersburg, Va.; sisters, Doris C. Hicks and Mary F. Curtis, both of Zebulon, Shirley C. Hayes of Henderson; brothers, E.J. Corbett and Donald Corbett, both of Zebulon; five grandchildren; two step-grandchildren; one great-grandson.

Arrangements by Strickland Funeral Home of Wendell.

I. Esker Corbett md Blonnie Long ↑

A. Carson Malone Corbett md Jean Lynch

1. Ted R. Corbett

2. Fred C. Corbett

3. Larry G. Corbett

4. D. David Corbett

5. Jerry W. Corbett

B. Doris Corbett md -- Hicks

C. Mary F. Corbett md -- Curtis

D. Shirley Corbett md -- Hayes

E. E.J. Corbett →

F. Donald Corbett

○ Apex Herald WED 11 JUN 1997 Apex, NC

Susan Ann Peters and Braden Douglas Long, both of Apex, were married Saturday, May 31, 1997 at two o'clock in the afternoon at Fuquay-Varina United Methodist Church. Pastor David Brownlee officiated the double-ring ceremony

The bride is the daughter of Mrs. Nancy A. Peters of Apex. Her grandparents are Joseph Natoli of Waterford, N.Y. and Mrs. Claire Peters of Woodstock, N.Y.

Parents of the groom are Drs. Larry W. and Penelope N. Long of Holly Springs. His grandparents are Mr. and Mrs. Dale Long of Dacoma, Okla. and Mrs. Haskell Newton of Dallas, Texas.

The bride was given in marriage by her half brother, Kevin Peters. She wore a long-sleeved, off-the-shoulder ivory brocade gown adorned with pearl and rosette detailing and a cathedral-length train.

Serving as maid of honor was Emily B. Sorrell of Morrisville, friend of the bride. Matron of honor was Jennifer Clark of Good Hope, Ga., friend of the bride. Bridesmaids were Allison Long, sister of the groom, and Jessica McMillan and Maria Cox, friends of the bride.

Serving as ring bearer was Andrew Shears of Apex, friend of the bride. Lorea Stallard of Apex, friend of the bride, was the flower girl.

Chris Boatright of Apex, friend of the groom, was the best man.

Groomsmen were James Baucom of Apex and Andrew Cooke and Simon Grosvenor, both of Raleigh, friends of the groom; and Scott Peters of Woodstock, N.Y., brother of the bride.

The musical program was provided by Diana Thomas, organist.

A reception was held at the Holiday Inn at State Capitol, given by the bride's mother.

Following a wedding trip to Cancun, Mexico, the couple will reside in Apex.

The bride graduated from Apex High School and is a senior at N.C. State University. She is employed by Ross-Simons.

The groom graduated from Fuquay-Varina High School and is employed by Waves Music in retail management.



MRS. BRADEN DOUGLAS LONG
...the former Susan Ann Peters

SUSAN ANN PETERS

BRADEN DOUGLAS LONG ↑

LARRY W. LONG

BRADEN DOUGLAS LONG

○ Apex Herald WED 26 FEB 1997 Apex NC

SUSAN ANN PETERS

BRADEN DOUGLAS LONG ↗



BRADEN DOUGLAS and SUSAN PETERS

...to marry May 31

Wedding plans announced

Mrs. Nancy A. Peters of Apex announces the engagement of her daughter, Susan Ann Peters, to Braden Douglas Long of Cary, son of Drs. Larry W. and Penelope N. Long of Holly Springs.

The wedding will take place at two o'clock in the afternoon on Saturday, May 31, 1997 at Fuquay-Varina United Methodist Church.

O From His 5 FEB 2004 Charles Vaughn U & RPH

I. Louis Manuel U of the Harmon U / James U, III Subclass
- Robert J. M. U. Line.

A. BIRTA ALMA U b. Hurricane Fork, MD d 29 MAR 1990
(near Glen Allen, MD) (Bur- Plainsmen Cem, Bellinger
Co, MD) md (BT) BYRON ESTEL LONG m, d, Bur- Plainsmen
Cem, Bellinger Co, MD). s/o LUCIUS LONG & Mary
Caroline —. - 1 child - still living.
md (2nd) () WILLIAM NEWELL - no issue listed.

○ See Biofile of William Eugene U - Entry 4 SEP 1979

I. Harmon U - Head of class

A. James U, II

1. Robert J. M. U

a. John Lewis U

i. Louis Manuel U

(I) Myrtle Praine U b 24 AUG 1903 md 3 MAY 1928
Andrew Jackson Dowd.

(II) Birta Loma U b 29 JUN 1905 md 1935 Byron Estel Long

(III) Fester Jonathan U b 25 OCT 1907 d 2 JUN 1909

(IV) Ora Manuel U b 27 JUL 1912 md 20 NOV 1954
Albena Goskie

(V) Charles Vaughn U b 25 APR 1923 md 2 JUN 1946
Wanda Faye Owenport.

○ 150 YEARS SALEM BAPTIST 1840-1990 BY: GAIL G. ALLEN
 & KAREN B. BURDEN - Re Salem Baptist Church, Apex, NC

PASTOR 1977-1990⁺ G. GRADY LONG↑

OLDEST MEMBER: MENNIE

PERRY GLOVER MEM 1896-1990⁺

1838 - DONORS OF LAND TO SALEM

MEETING HOUSE: JOEL JONES,

HENRY CASTLEBERRY, JOHN MERRITT

TO TRUSTEES: PATRICK DOWD,

KEN BRED JOHNSON, HENRY

CASTLEBERRY & THOMAS HOWELL

WITNESS: WYATT J. HOLLEMAN

PRESBYTRY OCT 1840; ELDERS =

STEPHEN SENTER (1ST PASTOR) &

PATRICK W. DOWD

FIRST DEACONS: JOHN BAUCOM &

ANDERSON YATES; FIRST CLERK:

HENRY CASTLEBERRY; FIRST

TREAS. W. J. HOLLEMAN

LOCATION: ON A RIDGE: SEE

A.W. SHAFFER MAP (WAKE CO FILE)

& W.G. CLEMENTS MAP (" " ")

1919 - BROTHER U.S. HOWELL HAD

PLAN FOR NEW BLD - APPROVED

MET 5 JAN 1920 TO CUT TIMBER

ON LAND OF A. D. U

1921. Dr R.W. JOHNSON (M.D./FARMER)

BOUGHT OLD BLD & MOVED TO

CARLYLE CASTLEBURY PLACE -

STILL THERE

1925 BRO R.E. ATKINS repaid

MORTGAGE PAID OFF

1905 - LAND DEEDED TO DURHAM

& SOUTHERN RAILWAY

1907 - LAND ACQUIRED FROM

FRANK U & ETOY —

LAND FROM SIMMIE L. MOORE (M)

1925 ARTICLE BY ERNEST P. MAYNARD

1933 WADE U CHOIRMASTER FOR BOYS

1969 SARA ANN U FIRST PAUL SEC

1975 - 4 ACRES FROM

ANN CASTLEBERRY)

REAMS & MARSHALL REAMS

1980 - LAND FROM STANLEY

MAN

1841 MINUTES: MODERATOR

= ELIZ(?) SENTER, PATSY

BALLARD JOINER; JOINED

UNION - DELEGATES:

WILLIAM POPE, BURTIS U,

JOHN CROCKER. TO

WRITE LTR H. CASTLEBURY

1846 MATTHEW TYSON YATES

SPONSORED AS MISSIONARY

1990 YATES MEMBERS:

HERMAN Y → WOODY Y →

MATTHEW TYLER YATES

LATE 1920'S BOND OLIVE AS

MISSIONARY

MAP OF CHURCH PROP Pg 31⁺

LAST SLAVE MEMBER = SOLD MON

JONES

1843 - JOINED: CARLES YATES,

JOSEPH EDWARDS,

LISABETH EDWARDS

1841 CONTRIBUTORS:

JOSEPH KING, H. CASTLEBURY,

A. YATES, B. U, JOHN CROCKER

JOHNSON OLIVE, WM POPE,

H. U, THOS YOUNG, LOIT BELLS

HENDERSON CROCKER, GRAY JONES,

JACKSON BIRD, HINTON HUDSON,

WINDELL BETTS, WYATT J. HOLLEMAN,

JOHN BAUGHMAN, JORDAN HOLLEMAN

WILLIARD HUDSON, JACK JONES

GOIN BETTS, MEADY PASSMORE

JOHN U, WILEY POPE, ABEL U,

P.W. DOWD, PRISCILLA WIMBLEY

WM LASLEY, MARGARET U, CANDIS

MERIT, A.S. JONES, GILBERT U

○ See ltr 24 OCT 1995 Edgar Dalton Gooding DRB1

I. Sallie Ora Gooding of the George W / John W, VT
Sublan - Henry Alvin W Line

A. Hattie Dossia Butcher

1. Mary Estelle Payne

a. Judy Anne Long b 5 SEP 1958

b. Carrie Sue Long b 21 APR 1959 d 22 APR 1959

c. Milton Joseph Long, Jr b 1 AUG 1960

d. James Bradley Long b 6 AUG 1962 d 17 JUN 1973

○ From the 8 AUG 1999 Jane Carter to RPH

I. Carrie Wickes md Claude Long and later
the lived in Richmond, VA

A. Charles Long↑

B. Gladys Long md () Robert Bundy.

CITCHARLES LONE LONE

WPCURCH - LILES - RHODES - FERRELL CONNECTIONS - 12 JAN 09

FROM RPU RECORDS & EMAIL 6 JAN 2009 JOANNE PEARCE TO RPU

SHEET A

RPU RECORDS I. - - PEARCE

I RICHARD U, #

A GIBSON PEARCE

A. NATHAN U, I

I. JOHN RUFFIN PEARCE

I WRIGHTMAN

B. MOSES U

MD (2ND) 1881 (1) ALICE LILES

LILES

1. WHITNEY U

a) NED RUFFIN PEARCE

Δ A. JAMES WM

2. GILFAM U

MD ADA RHODES (F)

LILES

C. RICHARD U, II

i. NED RUSSELL PEARCE

Δ 1. ALICE LILES

K. T. BURKELY U, SR

Δ (I) JOANNE PEARCE

Δ 2. SALLIE HELEN

a. AMBROSE AMOS U

2. SAMUEL WESLEY PEARCE

LILES MD

Δ i. JAMES W. U

a) FRANK PEARCE

Δ GEO. WASH. TEMPLE

---> (I) WM E. U

i. OFELIA PEARCE MD

Δ a. MATTIE TEMPLE

---> (II) RUFUS RODNEY U

Δ JAMES WESLEY LONG

Δ MD IVEY

(III) EUNA ELIZ. U

↑ BROTHERS

BRYANT

M. ERBULA U (NEVER MD)

RICHARDSON

SEE SHEET B

i. AMMA ANN U MD

I. ROBERT RHODES

Δ i. MAMIE

NICHOLAS SIDNEY BELL

Δ MD CANDACE

ESTELLE

2. JAMES U, VII

QUEEN CLARK

RICHARD

a. ELIZABETH TRANEY U

Δ A. JOHN LOWERY

SON 1907-1

i. JAMES ALGIA PHILLIPS

RHODES

1973 MD

---> MD MARTHA JANE LILES

1. ADA RHODES

1929 (WAKE

3. SIDN U

Δ B. JASPER RHODES

CO, NC)

a. RICHMOND U

1. -- RHODES

RUFUS U

i. SUSAN J. U b ADT 1846

Δ a. MAMIE

1902-1972

SEE SHEET B

MD 4 DEC 1866 (FRANKLIN

BRUCE

Δ 3. WILLIAM LILES

CO, NC) JAMES A.

RHODES

Δ MD (1) LUCY HORTON

MATTHEWS

1916-2000

Δ a. MARTHA FRANCES

LILES MD (1)

MD WM

CHARLES LONE LONE

D. BENJAMIN U

i. BERTHA MAE LONG 1897-1975

a. WILLIE U

MD 1896 (WAKE CO, NC) WILLIE

a WM MOSES U

EGNETT U 1885-1970

Δ (I) JAMES WESLEY U, I

Δ 4. MARTHA JANE LILES

I. -- CRUMPLER

(A) IDA U b OCT

MD (1) JAMES ALGIA PHILLIPS

Δ A. RICHARD C. MD 1888 (NC)

a BETTIE NUBER PHILLIPS

Δ (1) IDA U 1890-1914

MD (1) HEATH PEARCE

1. WM CRUMPLER

a. CAREY STEPHEN PEARCE 1902-1953

2. -- CRUMPLER (F)

MD (1) 1925 (WAKE CO, NC) EUNA

b WILSON CO, NC

ELIZABETH U 1910-1971

CHARLES LUCAS LONG

The Apex Herald WED 15 JUL 1998 Apex, NC

Lee, Long celebrate wedding at Pentecostal Holiness Church

Heather Dawn Lee of Apex and Charles Lucas Long of Garner were married on May 2 at 3 p.m. at the Capital Pentecostal Holiness Church in Garner.

Rev. J. Donner Lee, grandfather of the bride, and Rev. Harry J. Vaughn officiated the ceremony.

The bride is the daughter of Mr. and Mrs. J. Don Lee Jr. of Apex. She is the granddaughter of Mr. James A. Ashworth of Fuquay-Varina and Rev. and Mrs. J. Donner Lee of Falcon.

The groom is the son of Mrs. Mary Long Lasiter of Selma. He is the grandson of Mary Slough Berns of Emporia, Kansas.

The bride was given in marriage by her parents and escorted by her father.

She wore a formal gown of white satin. The bodice was embellished with swirls of Venise lace, crystal sequins, and delicate seed pearls. The waist was offset by the sheath skirt of the gown, whose hem featured a border of beaded Venise lace designed to compliment the bodice.

Beth McLain of Cary was the Maid of Honor. The bridesmaids were Dawn Barefoot and Kristen Moore Harrell of Greenville, Catherine Crist of Nashville, Tenn., Jennifer Morris Melver of

Goldsboro, Beth Beacham of Washington, D.C., and Ashley Fourie Lee of Raleigh, sister-in-law of the bride.

Stephanie Burgess of Apex was the honorary bridesmaid. The junior bridesmaid was Stephanie Ashworth, cousin of the bride.

Flower girl was Ashley Long, niece of the groom.

John Long, brother of the groom, served as Best Man. Groomsmen were Nick Long of Cary, Hank Long of Garner, and Micah Long of Raleigh, all brothers of the groom; Kevyn Brown of Lakeland, Fla., Nolan Kirkman of Burlington, Mark Nieshalla of Cary, and Shawn Lee of Raleigh, brother of the bride.

Jay Ashworth, cousin of the bride, served as ring bearer.

Music was provided by the DeForrest String Quartet and vocalists Beverly Ward, J. Don Lee, Shawn Lee, and Glenn Arthur. The organist was Billie Morris Butler.

A reception was hosted by the bride's parents immediately following the ceremony in the fellowship building of the church.

The bride is a graduate of East Carolina University and is an occupational therapist at WakeMed in Raleigh.

The groom is a graduate of

Southeastern College in Lakeland, Florida. He is the pastor of the Clayton Pentecostal Holiness

Church and owns Long Enterprises. After a honeymoon trip to Aruba, the couple will reside in Garner.

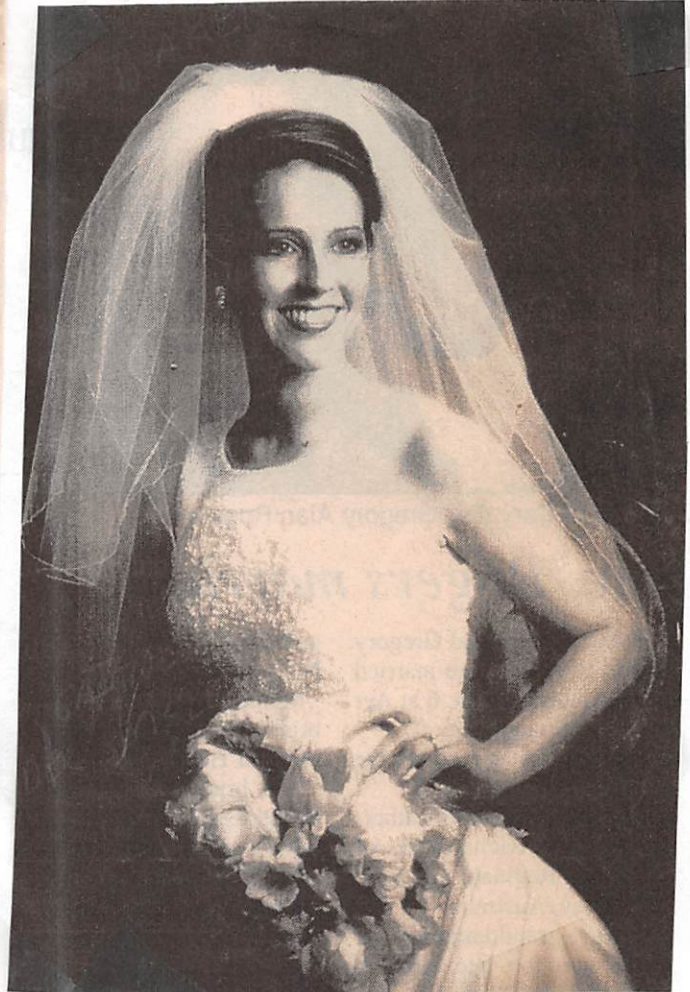

Mrs. Charles Lucas Long

...the former Heather Dawn Lee

CHARLES LUCAS LONG
HEATHER DAWN LEE

CHARLES LUCAS LONG

○ Apex Herald WED 21 JAN 1998 Apex, NC

Mr. and Mrs. J. Doner Lee, Jr. of Apex, announce the engagement of their daughter, Heather Dawn Lee of Apex to Charles Lucas Long of Garner, son of Mrs. Mary Long Lassiter of Selma.

The bride-elect is a 1996 graduate of East Carolina University and is presently employed by Wake Medical Center as an occupational therapist. Long, a 1992 graduate of Southeastern College in Lakeland, Fla., earned a degree in Pastoral Ministries. He is presently self-employed.

The wedding will take place at 3 o'clock in the afternoon on May 2, 1998, at The Capital Pentecostal Holiness Church in Garner.

HEATHER DAWN LEE
CHARLES LUCAS LONG

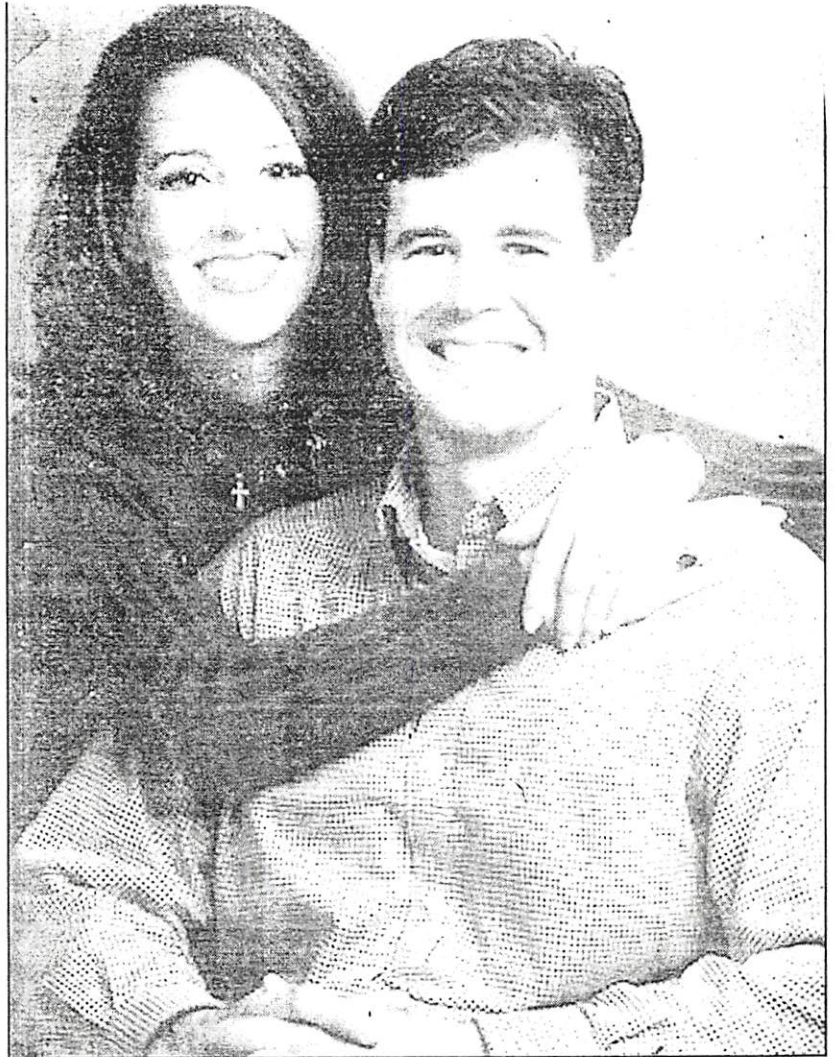

Heather Dawn Lee and Charles Lucas Long.

○ From: John Ramsey - Wayne Co, KY

I. Emma Arco U of the George U / Shadrach U Subdian
- Hiram U Line.

A. Richard Martin Ramsey

1. Edith Marie Ramsey "Tina" b 9 NOV 1930 (Milford, IL)
m 29 JUL 1950 (Milford, IL) Lewis Mitchell Long
b 17 JUN 1925 (Wellington, IL) d 4 OCT 1970. Edith
was born on Jim Wright farm, Lewis on the
Prarie Knoll farm. Lewis was son of
Charles Zachariah Long b 2 SEP 1883 (Patrust,
IN) & Clara Alice Freeman. Brothers of
Lewis were: Gene Bennett Long
George Freeman Long

↙
a. Julie Ann Long b 9 NOV 1957 (Ft Worth, TX) m 23 AUG 1986
(Walnut Creek, CA) Ronald Carl Nielson b 11 NOV 1961 (Martinez,
CA) [son of Robert Nielsen and Gayle - -]
i. Adam Joshua Nielsen. b 28 SEP 1988 (Walnut Creek, CA)
ii. Austin Carl Nielsen b 24 AUG 1990 (Walnut Creek, CA)

○ See Dishman Book - By Betty D. Green - Pg 70

I. Nemie Wayne Dishman of the George W / Joseph W Sublans
Thomas Washington W Line

A. Jessie Helen Crouch b 9 FEB 1905 ()
md () CULLON EVANS

1. Maxine Evans md () Willard Buch

a. Tony Buch b 16 AUG 1947 () d 10 JUN 1949

b. Brenda Buch b 28 APR 1950 md (1st) ALBYE CLARK
md (2nd) DANIEL MCKENZIE

i. Mickey Clark b 2 DEC 1967

ii. Nancy Clark b 11 DEC 1970

2. - - EVANS (F) b 12 MAR 1921 () d 12 MAR 1921

3. Glenn Evans b 24 MAR 1924 () d 28 FEB 1949 (WWII)

4. Norma Jean Evans b 11 DEC 1925 () md () Boyd BARTON

5. Elsie Evans b 17 NOV 1933

B. Nellie Mae Crouch

1. Johnnie Aline Taylor b 10 NOV 1928 md () Ralph Keisling "Bill"

a. Kelly Keisling b 16 MAR 1951 md () Janet Mullins

C. Delmer Duncan Crouch d 1957

1. Nellie Sue Crouch b 16 SEP 1942 md () Carl McWhorter

a. GEMIA McWhorter; b. TASHA McWhorter;

c. Tim Carlton McWhorter

2. ~~Billy Kent Crouch~~ md (2nd) KATHY ABBOTT

D. Glenn Darly Crouch

1. Gene Crouch [Harold Gene Crouch] md (3rd) DORA EVANS

2. Mary Frances Crouch md () Charlie Lang "BUD"

a. Kevin Lang; b. Kelly Lang; c. Joseph Kane Lang

① See Biofile of Olive Marie Oden - Entry 12 NOV 1995

I. Lena NMN U of the Charles W/ Thomas Gay U, Sr
Subdan - Thomas Gay U, Jr Line

A. Olive Marie Oden wd Arne NMN Melby, Sr

1. Arne NMN Melby, Jr. (oldest child) wd Cherie Long

a. Todd NMN Melby b ca 1976

b. Christine Clair Melby b ca 1979

c. Jennifer Lynn Melby b ca 1984

2. Kenneth NMN Melby wd Jane Unger

a. Lucia Marie Melby "Lucy" b ca 1988

b. Margaux Clair Melby

3. Lynn Oden Melby wd Mark Sahleman

a. Paul Edward Sahleman b 26 JAN 1986

b. Charlotte Marie Sahleman b 5 AUG 1989

c. Brian Daniel Sahleman b 17 DEC 1992

4. Child died as infant.

② See Document Handed to RPA 14 APR 1996 by Ruth Upchurch Omsby

Cherie Long b 4 MAY 1948 wd 13 JUL 1975 (?) Arne

Melby (Arne NMN Melby, Jr) b 27 JUN 1947

CLARA LONG

CLARA DORA LONG

○ Zelulon Record THUR 22 FEB 1996 Zelulon, NC

CLARA DORA LONG ↑

OTIS LONG

DORA WHITE

REBECCA LONG m(l) -- ALFORD

LOUISE LONG m(l) -- DAVIS

VIRGINIA LONG m(l) -- JOHNSON

Clara D. Long

Clara Dora Long, 69, of Wendell, died Thursday evening, Feb. 15, at her home. Graveside service was Saturday, Feb. 17, at Mt. Vernon Baptist Church cemetery, Raleigh.

Ms. Long was the daughter of the late Otis and Dora White Long.

Surviving: sisters, Rebecca Alford and Louise Davis, both of Wendell; Virginia Johnson of Zelulon.

Arrangements by Strickland Funeral Home.

CLAUDE

LONG

○ From It 8 AUG 1999 Jane Carter to RPH

I. Carrie Wickes md Claude Long and later
the lived in Richmond, VA

A. Charles Long

B. Gladys Long md (?) Robert Bundy.

R
A
Y

- Item in Its 26 JUL 2005 Mark Ellis Ray @ RPU
- Re marriage of Daniel Ray Latta & Corie Anne Long
- see Profile of Daniel Ray Latta for full article.

I. Nathan Ray - Head of Clan

A. Warmley Rose Ray

1. Buckner Ray

a. Aurora O. Ray
[GM O/RPU]

b. Woodrow Wilson Ray

i. ANN SHERILL RAY

md () DAN WESLEY LATTI

I. Robert G. Latta

md () LOUISE - -

A. Jason Daniel Latta

B. Dan Wesley Latta

I. James
A. Long

I - - EUBANKS
md () MARY
ALICE -

(I) Daniel Ray Latta md 14 MAY 2005
(Buder Parents Home, Chapel Hill, NC)

Carrie Anne Long

A. Rodney Michael Long
md () MARY ANN -

1. Carrie Anne Long
2. Macey Arden Long

○ See Str 1 APR 1996 with Joe Russell DRB

I. Harmon U - Head of clan

A. Allen U

1. William Allen U

a. Thomas Allen U

↓
i. Sarah Florence U b 13 OCT 1867 (NC/AR) d 9 MAY 1911 (Atoka, Atoka Co, OK) (Bur - Atoka Cem., Atoka, Atoka Co, OK) md 20 DEC 1883 (Northels TWP, Conway Co, AR) Peter H. Evans b 26 AUG 1857 (Lower Creek TWP, Caldwell Co, NC) d 5 AUG 1900 (Atoka, Atoka Co, OK) (Bur - Atoka, Atoka Co, AR), son of George Napoleon Evans & Nettie Rowland (Netty) Seven children listed including:

I. May Sarah Evans b 21 DEC 1884 (AR) d before 1910 md abt 1915 Newton Long b abt 1882 d abt 1915

A. Corrine Long b abt 1904 md abt 1922

Ellie Dunn (M) b abt 1902

1. Josh Dunn b abt 1923

2. Grant Dunn b abt 1925

II. Anna Belle Evans b 16 NOV 1892 (AR) d before 1910

III. Edward Smith Evans b 20 FEB 1895 (AR) d 31 AUG 1943 (OK)

(Bur - Stringtown Cem, Stringtown, Atoka Co, OK) md abt 1918

Anna Barber b 30 JAN 1898 d 22 NOV 1971 (OK) (Bur - AS HUS)

IV. Baly Evans b 30 OCT 1899 (OK) d 5 NOV 1899 (Atoka, Atoka Co, OK) (Bur - AS MOT)

○ From: John Ramsey - Wayne Co, KY

I. Emma Ann of the George & Shadrach & Subclass
- Hiram & Lene

A. Richard Martin Ramsey

1. Edith Marie Ramsey

a. Crystal Anne Long b. 7 FEB 1961 (Inglewood, CA)
m. 14 NOV 1984 (Lake Tahoe, CA) Rich and Farley

i. Jason Louis Farley b. 10 JUN 1984 (Lake
Tahoe, CA).

ii. Andrea Nicole Farley b. 13 JUN 1986
(Lake Tahoe, CA).

b. Steven Mitchell Long b. 22 MAY 1963 (Inglewood,
CA). Single, 1995

CYNDI

LONG

RPH Note 25 JUN 2016- Cyndi is part of the
GLENN N. HOLLIMAN TEAM being a niece
of SD.. She has her own Internet Service
Company.

She offered to serve Allied Families -
Her price is much lower

Subject: Re: Family History
From: Glenn Holliman <glennhistory@gmail.com>XXXX
Date: Sun, Apr 19, 2015 6:47 am
To: Phil Upchurch <phil@upchurchstory.com>

Phil,

Did you get Cyndi's email from last week asking for a conference call with you, Allen and me? She has been working with her 'backdoor' specialist and may have the answer to our needs.

I am leaving April 25 for five weeks in Europe but am available by email. Life has been busy for me, a funeral or two, plus chairing our county bicentennial effort.

Happy to walk this walk with you for the virtual archives.

Glenn

CYNDI LONG

Subject: Re: [FWD: A Bottleneck]

From: Glenn Holliman <glennhistory@gmail.com>

Date: Thu, Apr 23, 2015 5:49 am

To: Cyndi Long <Cyndi@girlforaday.com>

Cc: "phil@upchurchstory.com" <phil@upchurchstory.com>, Allen Holleman <allen.holleman@gmail.com>, Robert aaHeckx <hecks12527@aol.com>, Barb Holliman <holliman@pa.net>

All,

Cyndi and I talked briefly last night and it seems we might be closer to an answer to our archive and retrieval issues. My life has been incredibly busy this week, so I have not studied or reviewed the latest emails or the notes Phil and I made in St. Louis, but on the ship (for eight days beginning Saturday), I will immerse my primitive brain into the possibilities of following Cyndi's path.

We seem closer to a program that will create that virtual archives for associated families, promising ease of addition, downloading, and administration all for a reasonable price. It appears we can store thousands and thousands of documents as long as we create a (lack of a better phrase for my generation), a descriptive catalog card for each item, allowing easy search for researchers.

I am assuming once set up, that Allied Family personnel will be able to upload and edit materials without having to ask Cyndi or her staff to do so. That seemed a hic cup with some systems.

Cyndi, have I said this correctly? If I have, when can you give us a ball park price for your team's set up efforts and continuing back office support.

Thanks for your patience, Cyndi.

Glenn

On Wed, Apr 22, 2015 at 8:49 PM, Cyndi Long <Cyndi@girlforaday.com> wrote:

Phil,

Glenn will be communicating with you tomorrow or from the ship. But the bottom line is this...

Yes we CAN create a searchable database. The "catch" is you can not search the CONTENT of the docs, but rather the admin of the site (you?) would add the docs and create a description of the document (metadata) and THAT is searchable. Then you can make the database open to ALL to download (or password protect your call) and we can set it up where only the site ADMIN can upload docs.

We can chat when Glenn is back from euro and I return from my honeymoon mid may!

Thanks! We will be in touch!

Warm Regards,

Cyndi Long

Quote

Number: **E2750**

Date: **October 08, 2014**

Bill To:

LPBA.org
 Lawyer-Pilots Bar Association
 P.O. Box 1510
 Edgewater, MD 21037

Terms	Project
1/3, 1/3, 1/3	

Date	Description	Quantity	Price Each	Amount
	Site Production - Per Proposal	1.00	8,400.00	8,400.00
	Domain Name Transfer	1.00	0.00	0.00
	Quarterly Hosting - 5 Gig trans, 500 Meg	1.00	180.00	180.00
	Search Engine Submissions - Annually	6.00	0.00	0.00
	Maintenance, Copy Writing, PPC - Hourly	0.00	75.00	0.00
<div style="display: flex; justify-content: space-between;"> <div style="width: 60%;"> <p>1/3 With Service Agreement 1/3 At Initial Proof 1/3 Upon Completion</p> </div> <div style="width: 35%; text-align: right;"> <p>Sub-Total \$8,580.00</p> <p>State Tax 7.00% on \$0.00 0.00</p> <p>Total \$8,580.00</p> </div> </div>				

○ See Str 6 JUL 1993 Alice Louise Novanetto to Roy

I. Fannie Luella Rogers of the Harmon U/ Howell

U Sublan - Nancy Ann U Fine

A. Cara Ellen Bailey / md John Donald Spitulski - He changed his name to John Donald Sights as an adult.

i. Kennetta Joseph Sights b 1923

md 1st Vera Kashirsky

md 2nd Norma Whitcomb

md 3rd Jessie Lee Bruegl

md 4th Jeanne Rowley Anderson b 1915

md 5th Katherine Broomfield Skinner b 1911

a. Coralee Alice Spitulski b 1943

md 1st Harry Kenny

md 2nd Jack Long

i. Danen Kenny b 1964

md Karin Lynn Berriger

ii. Karen Kenny

iii. Michael Long

iv. Danen Wayne Long ↑

md Maria D. Campos

b. Daniel Kenneth Spitulski b 1947

md 1st Glenda Helder

md 2nd Nancy Whipp b 1947

i. Natasha Marie Spitulski b 1973

ii. Andrew Kenneth Spitulski b 1975

DIANE LONG

DIANE

LONG

○ Member Apex Historical Society - 2014

Long, Diane
1308 Salem Church Road
Apex, NC 27532
919-362-8097
dianesteadlong@gmail.com

○ CATAWBA SPRINGS CHRISTIAN CHURCH CEMETERY
 SWIFT CREEK TOWNSHIP - WAKE CO, NC - STIRLEY OLSON
 ORGANIZED 1802 INTERSECTION. TEN-TEN & GRANAM NEWTON RD
 FAMILY : (# 1386)

- △ □ **Long, Don W., Sr.** ↑ b. 10 Aug 1908, d. 25 Jan 1988 s/w Irene C. Long
- △ **Long, Irene C.**, b. 11 Jan 1917, d. ?
- △ **Long, William J.**, b. 2 Nov 1943, d. 30 Dec 1971

FROM: FRANKLIN CO, NC HERITAGE BK - 2008 ARTICLE 816 XPEA
 "The Mitchells & Peares of FC, NC" by Phyllis Mitchell Maher - TX

I. Frances A. U [Presumptive O/O Benjamin U - Ready Land]

A. Luanda Peare b Aht 1877

b. Sidney Richard Mitchell b 31 MAY 1844 (WC, NC)

Δ c. Sidney Addison Mitchell b 17 JUL 1844 (FC, NC) d 3 APR 1953

(Ben. City Cem, Youngsville, NC) md (1st) 20 OCT 1895 (WC, NC)

Lena Thompson Arnold b 18 JUN 1876 (?) d 27 JUL 1946 (?)

(Ben. AS Hous) O/O ANANIAS Judson Arnold CSA & Lucy Buffaloe
 MR (2nd) 1946 (?) Drusilla Jadd - 11 CHILDREN OF 1ST MGE

- You Oak Grove mem Gam, Durham, NC

Δ 7. Lampyrs Hazel M b 3 AUG 1910 (FC, NC) d 4 JUN 1984

Δ md (1) Alma Frances Payne b - d 16 JAN 1994

Δ a. Ronne Shelton M (adopted) b AHT

8. Town of #7 still here

Δ 9. Gladys Elizabeth M b 4 JUN 1912 (FC, NC) d 22 JUL 1942

Δ md Aht 1930 D George Inscore - 5 Ch

Δ a. Betty Lou I

ΔΔ h. Frances I md Betty Wood

Δ c. George W. I. "G.W."

ΔΔ d. Blanche I md Earl Long

Δ l. Helen I

Δ 10. Uver Lena M b 23 JUL 1916 d 23 JUL 1977

Δ md Edward Block - No issue

Δ 11. Bilyon Dellar M b 17 APR 1914

Δ md 1933 (FC, NC) Perry King - 10 Children

ΔΔ a. Clara Gladis K md (1) Fleming Medlin

Δ b. Archie K d New York

ΔΔ c. Ida Mae K md Richard Rayburn

Δ d. John Henry K b 10 MAY 1940

Δ e. Edith Louise K

Δ f. Barbara Joan K

Δ md (1) Ray Perry

ΔΔ g. Rufus Elbert K md (1st) Dorothy Perry

Δ md (2nd) Sandra Mason

ΔΔ h. Thomas Earl K md (1) Betty Barton

Δ i. Sidney Addison K b 21 DEC 1948

ΔΔ j. Linda Carolyn K md Edward Gatliffe

○ See Hs 14 SEP 1995 Carletta Jean Burchett D RPH

I. John Anson Barnett of the John U, IV / Ambrose U Suldan
- William Henry U, I Line [JAB was stepson of John Gordon U]

A. Laural Alice Barnett.

1. William Harold Rose, I b 17 APR 1934

md Joan Lynch b 20 NOV 1936

a. Susan Elaine Rose b 6 NOV 1956 md (1) Andy Ray Williamson

i. Angela Rose Williamson b 16 MAR 1979

ii. Amanda Dawn Rose Williamson b 3 MAR 1984

iii. Matthew Andy Williamson b 13 APR 1989

b. Sharon Edith Rose b 26 JUL 1960

md (1) Alex Vazquez b 20 JUL 1963

c. William Harold Rose, II b 18 MAY 1966

md Angela Leighland.

i. Joshua Lee Rose b 23 JUL 1992

2. Robert Lee Rose b 3 MAR 1936

md (1) Shirley Jean Mitchem b 7 JUL 1939

a. Richard Stevens Rose b 3 JUL 1959

b. Robin Leigh Rose b 30 JAN 1964

md (1) Frank Randolph Peters b 16 JUN 1959

i. William Hunter Peters b 3 JUN 1992

c. Rebecca Lynn Rose b 17 SEP 1969

md (1) Earl Raymond Long, III b 2 FEB 1966

i. Micah Aaron Long b 4 JAN 1990

ii. Sarah Rebecca Long b 7 JAN 1991

d. Robert Michael Rose b 10 OCT 1972

md (1) Robin Denise Whittaker b 2 OCT 1973

|| Daughter of John Anderson Mitchem & Edna Margaret Bennington

①

13 JUL 1936

MR EDGAR C. LONG, JR
1475 MOUNT PARK RD. NW
ATLANTA, GA 30327

Dear Ed,

Many thanks for your letter of 23 JUN 86 and for the Conder Family Packet. I have now incorporated all of the pertinent details relative to William B. Upchurch into my system. A sketch of my line and his down to Bill Cannon follows:

Michael U, I 110-176 (son of W. Upchurch, immigrant)

↓
Richard U, I 119

↓
James U I 151

↓
Richard U II 152

Charles U 164 ← BROTHERS → Nathan U I 73

↓
Thomas Gay U, Sr 2071 ← 1ST Cousins → Gilbert U 82

↓
Walter J. U 2081 ← 2ND " → Bartley Jefferson U

↓
William Benny U 2084 ← 3RD " → Robert Jefferson U

↓
Annex. Mae U 4604 ← 4TH " → Robert Phillip U ← ME

↓
William Nathaniel Cannon 6705 ← 5TH " → My children (3)

I am sending you a copy of my outline for Thomas Gay U, Sr as far as his first two children are concerned. Also provided are the

follow on sheets (23A, 24A, 40A) which accommodate grandchildren of William Beatty & and their offspring, if any. The materials you sent provided some new information for me and I hope the enclosure provide some new information for you. Please let me know if you have questions. I would always welcome more details on the enclosure.

If you need details on the other children of Miller J. U or on the other children of Thomas Gay U, Sr please let me know.

My ancestor from Richard U II on down stayed in central NC where I was born & raised. (Wake Co, NC). Charles U and his son Thomas Gay U, Sr moved to Henry Co, GA about 1870 when Charles was an old man. Thomas Gay U, Sr gave rise to a large number of descendants many of whom live in GA today.

Its exchange notes when we can be helpful.

Sincerely yours

Phil D. Church

{ ROBERT PHILIP UPHURCH

P.S. - I am sending Bill Cannon a copy of the enclosures also p4

6-23-86

RECEIVED
29 JUN 86

- Re William Benny U X10-2084 of the
Charles W/Thomas Gay U Sr Sublan -
see Conder Family File supplied
with this letter - RPH

DEAR PHIL

I AM SENDING YOU WHAT IS KNOWN ON UPCHURCH
ANCESTORS. NOT MUCH IS KNOWN ON THE FAMILY
BEFORE THE WAGON TRAINS CAME FROM N.C TO GA.

WE KNOW A SMART MARRIED A STEED AND ONE
OF THEIR MANY CHILDREN MARRIED A CONDORE.
THE SMARTS HAD MANY DAUGHTERS WHO STAYED
BELOW ATLANTA AND MARRIED LOCALLY. THIS
MAKES MOST OF THE PEOPLE IN THE AREA
FROM THE OLD FAMILYS KIN.

I DO NOT KNOW OF ANY DESCENDENTS COMING BY
THE NAME OF CONDORE, STEED, SMART OR
UPCHURCH LIVING IN GEORGIA, FRANK'S WIFE
MAY DIED AND I REMEMBER SEEING WHERE
THE ADOPTED SON DICK DIED, I THINK.

BILLY DID NOT ANSWER MY LETTER WHEN I REQUESTED
INFO FOR MRS J.C. RICHARDSON OF ATHENS GA WHO
WROTE UP THE INFO. WHAT IS WRITTEN ON THE
UPCHURCH'S WAS MAINLY GOTTEN FROM SOME NOTES,
MY MEMORY OF THESE FINE PEOPLE AND TOMB STONES
IN WESTVIEW CEMITARY ON MILK DRIVE IN ATLANTA.

△ FRANK UPCHURCH OWNED A MEAT PROCESSING BUSINESS
IN EAST POINT (A SUB. OF ATLANTA) IN THE 1930'S AND
WAS REAL PROSPEROUS AND SOLD TO SOME NATIONAL
CONCERN. HIS BRICK HOME IS STILL IN ~~THE~~ EAST POINT
BEHIND THE CITY HALL. THE HOUSE BILLY LIVED IN
HAD A DRUG STORE ON THE SITE. FRANK LEFT
EAST POINT AND MOVED TO THE LENNOX SQUARE
AREA BEFORE HE DIVORCED ACCORDING TO HIS
FORMER WIFE IN 1976.

HOPE THIS HELPS YOU AND WOULD LIKE A COPY OF
WHAT YOU MAKE OUT OF IT. LET ME KNOW OF
ANY OTHER INFORMATION YOU NEED.

Ed Long

SMART

GENERATION V (Line of John, Stephen, Elisha Smart, Lecty Ann Smart Condor)

SION PAYNE CONDOR *NOT FOR UPWARD OR USE*

Born: Nov. 21, 1853 Coweta Co., Ga.

Died: Oct. 16, 1917 Palmetto, Ga.; buried Floral Hill Cemetery, Palmetto

Father: John Conder (Spelling in Bible (er))

Mother: Electa (Lecty) Ann Smart

Married: Sarah Adeline Hearn Dec. 21, 1876, daughter of Lewis and Elizabeth Ferguson Hearn; b. Nov. 5, 1856; d. Oct. 12, 1929; buried Floral Hill Cemetery, Palmetto, Ga.

CHILDREN:

ALMA CONDOR: b. Nov. 23, 1877 Coweta Co., Ga.; d. Feb. 9, 1966; m. Glen Steed May 31, 1898; b. June 16, 1868; d. Dec. 4, 1957. Both buried Floral Hill Cemetery, Palmetto, Ga. Children:

1 - Parks Condor Steed, Sr.: b. Aug. 1, 1899; d. Aug. 24, 1971 in Bethesda, Md., m. Annie Lee Smith Aug. 6, 1927; b. July 20, 1905. One son, Parks Condor Steed, Jr. of Bloomfield Hills, Mich.; b. Feb. 25, 1936; m. Maura Elice Roache Aug. 15, 1945; b. Garden City, N.Y.; one son; Glen Edward Steed b. Nov. 8, 1975.

2 - Sarah Annette Steed: b. Nov. 14, 1906; m. Jack Johnson July 14, 1929; b. Oct. 8, 1902; d. June 7, 1944 plane crash (pilot). One son, Steed Frank Johnson; b. June 29, 1942; m. Gail Davis; b. Nov. 29, 1946. Son, Glen Steed Johnson; b. Jan. 9, 1969. Lives in Florida.

ARTHUR PARKS CONDOR: b. April 1, 1880 Coweta Co., Ga.; d. Sept. 30, 1957 buried Floral Hill Cemetery, Palmetto, Ga.; m. Claramond Camp Nov. 11, 1912; b. Aug. 17, 1889. Their children:

1 - Lewis Camp Condor: b. Oct. 23, 1914; m. Bessie Ruth Cavender; b. June 18, 1916. Lives Chattanooga, Tenn.

2 - Sion Parks Condor: b. Sept. 17, 1917; d. Feb. 1, 1965 buried Floral Hill, Palmetto, Ga.; m. Louise Wages Faircloth May 20, 1953; b. June 16, 1917. No children. PVT 3543 Base Unit AAF World War I.

LUCILLE CONDOR: b. Sept. 13, 1882; d. Nov. 1974 buried Floral Hill, Palmetto, Ga. Operated a hat shop in Atlanta, Ga. Single.

MARY CONDOR: b. Oct. 12, 1885, Coweta Co., Ga. Living 1977. Single.

FLORA M. CONDOR: b. Nov. 2, 1888 Coweta Co., Ga.; d. Jan. 21, 1971; m. Peter Dorsey, Oct. 15, 1928. Lived Washington, D.C.; buried Floral Hill, Palmetto, Ga. No children.

*FOR INFO ON EDGAR LONG
ONLY TO SHOW WHERE ?
TIE IN*

GENERATION V (Line of John, Stephen, Elisha Smart, Lecty Ann Smart (Condor)
SION PAYNE CONDOR, cont.
CHILDREN, cont.

MY WIFE
GRANDDAUGHTER OF
~~LECTY ANN SMART~~ PAGE 203
ADELINE

EDNA E. CONDOR: b. Sept. 12, 1891 Coweta Co., Ga.; m. Edgar Cotter Long June 3, 1917; b. July 19, 1892, Griffin, Ga.; d. July 14, 1977, Atlanta, Ga. Edgar Cotter Long, Sr. was son of Edgar H. Long & 2nd wife Elizabeth Cotter. Their son:

→ 1 - Edgar Cotter Long, Jr.; b. Sept. 6, 1926; m. Mary Rebecca Hearn Dec. 25, 1948; b. Dec. 14, 1925. Their sons:
1 - Eugene Hearn Long; b. April 26, 1950.
2 - Glenn Steed Long; b. Aug. 7, 1953.
3 - Earl Cotter Long; b. April 8, 1957.

GRANDSON OF
LECTY ANN SMART
PG 203

FOR YOUR
CURIOSITY

NANCY NEVELLE CONDOR: b. Nov. 12, 1894 Coweta Co., Ga. d. Sept. 26, 1976 m. Young A. Henderson who died Feb. 1957, Calhoun, Ga. Their children:
1 - Young Atkins Henderson, Jr.; b. Jan. 7, 1923; m. Vivian Sandifer Jan. 19, 1946.
2 - Charles Daniel Henderson; b. Aug. 16, 1929; m. Louise Perkins.

Sion Payne Condor was reared on a farm in Coweta Co., Ga. His father died when he was 9 years old, leaving his mother with seven minor children of her own and four step children by first wife, to support. Her life was a hard struggle as the War Between the States was being fought followed by the Reconstruction Days. Sion remembers helping dig his father's grave when he died of smallpox in 1862.

He married Sarah Adeline Hearn, a daughter of Lewis and Elizabeth Ferguson Hearn. The first few years of their married life was spent in a log cabin near his mother's home. Later he bought land adjoining his deceased father's farm, built a home, which was blown down by a storm before it was finished and had to be rebuilt. He was a successful farmer. He later moved his family into another home, known as the Burney home.

Sion and his brother, William Houston, were partners in several land purchases as shown by deeds in Coweta Co. Courthouse. It was reported by reliable source that they had the first registered Jersey herd of cattle in the county and possibly in the State of Ga. Sion operated a dairy on his farm and would deliver the dairy products to Atlanta, Ga. twice a week. He showed his ingenuity in the construction of a dairy house by building double walls of rock with a space between the walls through which water from a spring flowed, keeping the building cool for storing milk and butter. The rock walls of this dairy house were still standing in 1970.

When most of his children became grown and were attending school of working away from home, Sion build a home in Palmetto and moved from the farm. The Victorian type house continued to be the home of some of his children until about 1973.

Source of Data:

- 1 - Condor and Hearn Family Bibles
- 2 - Camp Family History
- 3 - Information from two daughters, Mary and Edna Long.

EDGAR C.

LONG

①

14 JUN 1986

MR. EDGAR C. LONG
1115 MOUNT PARNAN RD NW
ATLANTA, GA 30327

Dear Mr Long,

As you will see from the enclosed literature I have a keen interest in the Upchurch family. Recently a mutual cousin of ours, Mr William (Billy) Nathaniel Cannon sent me a packet of materials on the Condon family you had prepared some years ago. He gave me your 1976 address. He is the gr of Sarah Fennice Condon and William B Upchurch.

I know a great deal about the avensoren of William B Upchurch in case you happen to be interested in that. It seems likely that we would have a mutual interest in the marriage of William B Upchurch and Sarah Fennice Condon. I have collected some details but they are hard to acquire.

Please let me know if you would be interested in exchanging information.

Sincerely yours
Phil Upchurch

{ROBERT PHILIP UPCHURCH}

○ See Apex, NC File re The Christian Home United Church of Christ. Founded 1854 - 700 CENTER ST, APEX, NC
Original settlement of LOG POND (Later Apex). DIST #1, WHITE OAK TSP

Property Transfers:

J. MCC ELLINGTON & wife
↓ 25 APR 1877 - 59,411 sq ft
J.W.F. ROGERS & wife Mary A.
↓ 30 JAN 1886

* = LONG TERM MEMBERS
+ FLORENCE BLOWD
ROBERTA CAMPBELL
LADDIE SMITH
HENRIETTA CAMERON
RUTH UTLEY
DOROTHY BULLOCK
ERMA COUNCIL
MARTHA PETTY

S.J. HENDERSON, C.B. KING
& J.J. EDWARDS (SCHOOL COM.)
↓ 18 MAY 1897 [BY: SCHOOL COM. H.C. OLIVE, G.I. HOBSON, A.B. HUNTER] WHITE

H.B. BALDWIN
& wife Mary -
↓ 16 NOV 1909 - sold 9200 sq ft

J.H. MABRY, EDWARD LONG, A. BRIGHT
TTE for Christian Conference of Wake Co, NC
↓ 8 MAR 1972 - By N.C. Christian Conf, Inc - Charles Samuel, Pres & Rev J.H. Little, sec

ELBERT HARRIS
TITONNY RAY JENKINS
WILLIAM UTLEY, SR*
OTHA BECKWETH } TTE Christian Home Church

PASTORS OF CHRISTIAN HO

D.A. HARGROVE, S.W. ALBRIGHT,
J.M. BURWELL, HERMAN LEE
HARVEY HARTSFIELD
5 NOV 1989 → PRESENT: DR WALTER

L. GIBSON
CURRENTLY 2 ASSOC. MINISTERS &
MARY DAVIS* & EUELLA BECKWETH*
3 MORE ASSOC. MINISTERS IN 2000
FRANK WALKER, DUANE HASKINS
& CLARA PAYNE

Under Rev RANDOLPH BURWELL, minister
for 31 years Christian Home became UCC

EDWIN

LONG

Partial Extract No 8 from 26 Pg Doc Rebecca Lynn McLean et RPH
 18 OCT 2009 D/O Benjamin Maghelle Mann M/W U.S.C. - Candis U Line

34. Charles Gillespie Harrington was born on 1804 in Moore County, North Carolina, United States. He was the son of 68. Sion Harrington and 69. Mary Ann Dalrymple. He died on 1881 in Chatham County, North Carolina, United States. He married Penelope Polk Thomas on Abt. 1826 in Moore County, North Carolina, United States.

- ON PARTIAL EXTRACT 7 & 26
 35. Penelope Polk Thomas, born 1808, died Feb 1869 in Chatham County, North Carolina, United States, married Abt. 1826 in Moore County, North Carolina, United States. She was the daughter of 70. Benjamin Thomas and 71. Priscilla Gunter.

Children of Charles Gillespie Harrington and Penelope Polk Thomas are:

- i. Jeanette Harrington, born 1827 in Moore County, North Carolina, United States, died 1878, married Joseph Andrews 19 Feb 1852 in Cumberland County, NC.
- + 17. ii. Martha Ann Harrington, born 05 Jan 1827, died Harnett County, North Carolina, United States, married Neil L. Mc Lean Abt. 1846. → PG 6
 - → GEM/O CHARLES BRANNON McLEAN, JR THE GEM/O CANDIS U OF M/W U.S.C.
- iii. Sion Harrington, born 1830 in Moore County, North Carolina, United States, died 18 May 1865 in Ft. Monroe, Virginia.
- iv. Benjamin Franklin Harrington, born 15 Mar 1831 in Moore County, North Carolina, United States, died 02 May 1915 in Harnett Co., North Carolina.
- v. Mary Elizabeth Harrington, born 1833 in Moore County, North Carolina, United States, married William Ambrose Dewar need date and location.
- vi. John T Harrington, born 1838 in Moore County, North Carolina, United States, died 18 Aug 1904 in Harnett Co., North Carolina, married Annie Pegram Abt. 1862 in Moore County, NC.
- vii. William D. Harrington, born 1838 in Moore County, North Carolina, United States, died 1888 in Chatham County, North Carolina, married Cornelia F Marks Abt. 1872 in Moore County, NC; married Amanda Burt 1886 in Chatham County, North Carolina.
- viii. Nancy Harrington, born 1842 in Moore County, North Carolina, United States, died 1926, married Edwin Long 1870 in Moore County, NC.
- ix. Mary Molly Harrington, born 02 Apr 1843 in Moore County, North Carolina, United States, died 20 Jan 1911 in Buckhorn Cemetary, Chatham Co, NC, married Abt. 1864 in <Moore County, NC>; married William Henry R. Buck Cross 07 Oct 1865 in Chatham County, North Carolina.
- x. Thomas Jefferson Harrington, born 1844 in Moore County, North Carolina, United States, died Sep 1918 in Chatham County, North Carolina, married Mary Louisa Cross 19 Dec 1866 in Chatham County, NC.
- xi. Charles J.K. Poke Harrington, born 1846 in Moore County, North Carolina, United States, died 1868.
- xii. George W. Harrington, born 14 Jul 1850 in Moore County, North Carolina, United States, died 13 Jan 1932 in Harnett Co., North Carolina, married Ardelia N. Richardson 1873 in Moore County, NC.

Child of Charles Gillespie Harrington and Eliza Jane Brown is:

- i. CHARLES Cole Harrington, born 1873 in Chatham County, North Carolina, United States, died 1962 in St. Paouls, NC, married Mamie Lawrence 23 Dec 1895 in Chatham County, North Carolina.

FRANCES ELIZABETH LONG

RECORDS FOR THEA THEOPHILUS GLOVER LAWRENCE FAMILY WHO MAY OR MAYNOT BE SAME AS THEOPHILUS HINTON-LAWRENCE (COMMON LINK-DESCENDANT ISAAC GLOVER LAWRENCE- RPL 17 DEC 2017)

Theophilus Glover Lawrence

BIRTH 1806 • North Carolina **ACTUALLY**
 DEATH 1865 Age 44 • Residence HINTON
 1850 • Lower Regiment, Chatham, North Carolina. I

NOTE: The death certificate for ISAAC GLOVER LAWRENCE SHOWS HIS PARENTS TO BE GROVER LAWRENCE & MARY AVENT - RPL - INFORMANT T. H. LAWRENCE - PRESUMABLY A SON TELPHOR HINTON LAWRENCE

Family

Parents

- John Lawrence 1761-1834
- Angelina Mary Houseley 1761-1841

Spouse

- Mary Avent 1820-

Spouse & Children

- Private
- Isaac Glover Lawrence 1854-1921

1920 CENSUS NC - DURHAM CO.

WATTS ST - WARD 1

T. H. LAWRENCE 1894 26

Lottie Lawrence	1895	25
Tellingford Lawrence	1916	4
Susie Lawrence	1920	0
Ella R Whitten	1901	19

Telphor Hinton Lawrence, Jr

BIRTH 23 Oct 1915 Spouse
 DEATH 1 Oct 1946 **Frances Elizabeth Long Lawrence***
 1912-1973
 Son of Telphor H. Sr., and Lottie Riley Lawrence

Family Members

Parents

- Telphor Hinton Lawrence 1889-1936
- Lottie Eliza Riley Lawrence 1888-1995

Siblings

- John Riley Lawrence* 1922-1998
- Betsy Jane Lawrence Huckabee* 1926-2013
- Sybil Virginia Lawrence Hutchings* 1929-2005

1930 CENSUS NC

DURHAM CO, DURHAM WATTS ST

Name	Age
Telphor H Lawrence	1890 40
Lottie R Lawrence	1895 35
Telphor H Lawrence	1916 14
Susan Lawrence	1920 10
John R Lawrence	1925 7
Lottie M Lawrence	1925 5
Betsey J Lawrence	1927 3
Mary A Lawrence	1928 2
Sybil V Lawrence	1929 1
Queen Underwod	1903 27
Mary Jones	1899 31

Telphor "Tellingford" Hinton Lawrence

BIRTH 23 OCT 1915 • Durham, North Carolina
 DEATH 1 OCT 1946 • Durham, Durham, North Carolina

Age 30 - Death
 1 Oct 1946 • Durham, Durham, North Carolina
 Died at Watts Hospital from automobile accident - Suffered brain injury/fractured ribs/collapsed lung/shock - Married

Parents

Telphor "Tulfa" Hinton Lawrence 1889-1936

Lottie Riley 1895-

Spouse & Children

Frances Long 1912-1973

Private

Burial

2 Oct 1946 • Durham, North Carolina
 Maplewood Cemetery

Occupation

Durham, North Carolina
 Auto mechanic at Morgan Motors, Inc

THEOPHILUS HINTON L.

A. ISAAC GLOVER L.

T. TELLINGFORD

HINTON L, SR

G. TELLINGFORD

HINTON L, JR

Telpher Hinton Lawrence Jr

in the Virginia, Select Marriages, 1785-1940

Birth Place: Durham, NC
 Marriage Date: 27 Jan 1934
 Marriage Place: Danville, Virginia
 Father: T.H. Lawrence
 Mother: Lottie Riley
 Spouse: Frances Elizabeth Long
 FHL Film Number: 2048487

① Zebulon Record THUR 2 MAR 1995 Zebulon, NC

Fred L. Long

Fred Linwood Long, 80, of Burlington, formerly of Zebulon, died Sunday, Feb. 19. Funeral was Tuesday, Feb. 21, at McClure Funeral Home chapel, Graham. Burial was at Mt. Hermon United Methodist Church.

Surviving: wife, Mary Durham Long; son, Wesley Long of Burlington; stepson, Ronald W. Durham of Whitsett; sister, Blanche Lewis of Wendell; one grandchild; two step-grandchildren; several nieces and nephews.

I. - - Long.

A. Fred Linwood Long ↑
md. Mary () Durham

1. Wesley Long

2. Ronald W. Durham
(stepson)

B. Blanche Long
md () - - Lewis

FROM: COLONIAL GRANVILLE CO, NC - BY: WORTH S. RAY PG 208

GREEN HILL. The marriage bond of Wyatt Wills to Nancy Garner, dated August 4, 1802, was witnessed by GREEN HILL, Clerk of Franklin County, who was a son of the GREEN HILL, born, as Beedle says on page 312 of his "Seventeenth Century Isle of Wight" Nov. 14, 1741 in BUTE COUNTY, N. C. and died in Williamson County, Tennessee in 1826. This is error because the text of the account shows that the 1741 date would apply to EDGECOMBE COUNTY, as even then, GRANVILLE COUNTY had not been set aside and organized. So, this shows, that the GREEN HILL who lived South of Louisville across the Tar River, where Bishop Coke held the First North Carolina Methodist Conference at his home in 1785, which Bishop Asbury attended, was in Williamson County, Tennessee, in 1812, and it was his son GREEN HILL, who was Clerk of Franklin in 1812. (Green Hill, father of the 1741 Green, married GRACE BENNETT, daughter of WILLIAM BENNETT and was father also of many children, including GREEN and JORDAN HILL, whose name appears on the 1800 census list given in this sketch.) The Green Hill who was Clerk of Franklin in 1812 married Mary Long, who was obviously a daughter of GABRIEL LONG and his wife SUSAN RICHARDSON, of Halifax County. Gabriel Long was the son of COL. NICHOLAS LONG, of Halifax. Nicholas Long, son of Nicholas and brother of Gabriel, appears on the 1800 census in Franklin also, though the Georgia Records show that he was and had become a leading citizen of WILKES COUNTY, GEORGIA, a little after or about this time. The GREEN HILL who was Clerk of Franklin County in 1812, and who married the grand-daughter of COL. NICHOLAS LONG, of Halifax County, probably did not remove to WILLIAMSON COUNTY, Tennessee, with his father, since the father was living in Tennessee in 1808, according to Bishop Asbury (p. 312 Beedle's 17th Century) while his son was still in Franklin County even four years later, holding a county office. However, GREEN HILL the younger afterwards moved to ALABAMA and settled in GREEN County, where his family also went, including a son GABRIEL HILL, born in 1811, evidently in Franklin County, N. C., who married ELIZABETH EPPS MURPHY. The son GABRIEL HILL and his wife ELIZABETH had WILLIAM, RICHARD, GRACE, GABRIEL and ANNE LIZA HILL, the latter becoming the wife of NICHOLAS TURNER SORSBY (b. N. C. 1817), son of ALEXANDER SORSBY, who died in NASH COUNTY, N. C. in 1818, believed to have been the son of SAMUEL SORSBY who died in Nash County in 1791. Nicholas Turner Sorsby and his wife ANNE LIZA HILL were the parents of NUGENIA REBECCA SORSBY (b. 1854) who married ROBERT JAMISON or JAMISON, who was in some way related to the SORBY FAMILY, of GRANVILLE County, who settled in TUSCALOOSA, ALABAMA.

I. GREEN HILL m d () GRACE BENNETT D/o WILLIAM BENNETT

A. GREEN HILL b 14 NOV 1741 (BUTE CO, NC [Actually Edgecombe at that time] d 1826? (Williamson Co, TN) - was in TN 1812

Living in TN in 1808 per BISHOP ASBURY

1. GREEN HILL - [as Clerk of Franklin CO, NC Court was witness on 4 AUG 1802 to my bond for WYATT WILLS & NANCY GARNER] [was still clerk in 1812]

m d () MARY LONG D/O GABRIEL LONG & SUSAN RICHARDSON (of Halifax CO, NC)

↳ s/o SOL NICHOLAS LONG of Halifax CO, NC
↳ had a daughter NICHOLAS LONG on the 1800 Census of Franklin CO, NC
He moved to Wilkes CO, GA

NOTE #1

Eventually moved to Green CO, AL (???)

A. GABRIEL HILL b 1811 (Franklin Co, NC) m d Franklin CO, NC ELIZABETH EPPS MURPHY

NOTE #2

lived south of Louisville & over the Tar River. At his home in 1835 Bishop COKE held the first N.C. Methodist conference which Bishop Asbury attended

i. WILLIAM HILL in RICHARD HILL
ii. GRASON HILL in GABRIEL HILL
iii. ANNE LIZA HILL m d () NICHOLAS TURNER SORSBY b 1817 (NO) s/o ALEXANDER SORSBY
family s/o SAMUEL SORSBY d 1791 (Nash Co, NC)
(?) NUGENIA REBECCA SORSBY b 1858
m d () ROBERT JAMISON

○ From: John Ramsey - Wayne Co, KY

I. Emma Arco U of the George U / Shadrach U Subdian
- Hiram U Line

A. Richard Martin Ramsey

1. Edith Marie Ramsey "Tina" b 9 NOV 1930 (Milford, IL)
m 29 JUL 1950 (Milford, IL) Louis Mitchell Long
b 17 JUN 1925 (Wellington, IL) d 4 OCT 1970. Edith
was born on Jim Wright farm, Louis on the
Prairie Knoll farm. Louis was son of
Charles Zachariah Long b 2 SEP 1883 (Patrust,
IN) & Clara Alice Freeman. Brothers of
Louis were: Gene Bennett Long ↑
George Freeman Long

↙
a. Julie Ann Long b 9 NOV 1957 (Ft Worth, TX) m 23 AUG 1986
(Walnut Creek, CA) Ronald Carl Nielson b 11 NOV 1961 (Martinez,
CA) [son of Robert Nielsen and Gayle - -]
i. Adam Joshua Nielsen. b 28 SEP 1988 (Walnut Creek, CA)
ii. Austin Carl Nielsen b 24 AUG 1990 (Walnut Creek, CA)

○ From: John Ramsey - Wayne Co, KY

I. Emma Ann of the George W / Shadrach W Siblings
- Hiram W Line

A. Richard Martin Ramsey

1. Edith Marie Ramsey "Tina" b 9 NOV 1930 (Milford, IL)
m 29 JUL 1950 (Milford, IL) Lewis Mitchell Long
b 17 JUN 1925 (Wellington, IL) d 4 OCT 1970. Edith
was born on Jim Wright farm, Lewis on the
Prairie Knoll farm. Lewis was son of
Charles Zadmanah Long b 2 SEP 1883 (Patrust,
IN) & Clara Alice Freeman. Brothers of
Lewis were: Gene Bennett Long
George Freeman Long

↙
a. Julie Ann Long b 9 NOV 1957 (Ft Worth, TX) m 23 AUG 1986
(Walnut Creek, CA) Ronald Carl Nielsen b 11 NOV 1961 (Martinez,
CA) [son of Robert Nielsen and Gayle - -]
i. Adam Joshua Nielsen. b 28 SEP 1988 (Walnut Creek, CA)
ii. Austin Carl Nielsen b 24 AUG 1990 (Walnut Creek, CA)

○ From the 8 AUG 1999 Jane Carter to RPU

I. Carrie Wickes md Claude Long and later
the lived in Richmond, VA

A. Charles Long

B. Gladya Long md (?) Robert Bundy.

① *The Western Wake Herald WED 9 DEC 1987 Apex, NC*

Long, Helton married at Salem Church

The wedding of Mary Louise (Mimi) Long and Marty Thomas Helton was held on November 14 in the Salem Baptist Church.

The bride is the daughter of Rev. and Mrs. Grady Long of Apex. Her grandparents are Mr. and Mrs. Shelor Harbin of Westminster, S.C. and Mr. and Mrs. C.G. Long, Jr. of Charlotte. The groom is the son of Mr. and Mrs. Jack T. Helton of Charlotte. His grandmothers are Mrs. Inez Christy of Terrell and Mrs. Ila Helton of Mount Holly.

The Reverend Don Rogers, Baptist Campus Minister, UNC-Charlotte, was the officiating minister.

The bride was given in marriage by her father.

Amy Fryar was the maid of honor. Bridesmaids were Julie Caskey, Anita Evans, Angela Farris, Lori Helton and Haley Smith. Lisa Anderson was the flower girl.

The groom's father was best man. Ushers were Richard Hardee, Rodney Helton, Bret Jones, Chuck Long and Tim Ramsey.

Wedding music was presented by Ron Glover, Debbie Helton, Margaret Perry and the Salem Church Choir.

Registers were attended by Barb Pfeiffer and Lisa Upchurch.

The wedding was directed by Betty Moore with Oma Howell as the assistant director.

A wedding reception was held at the C.C. Jones Community Building in Apex, following the ceremony.

The bride and groom are graduates of UNC-Charlotte. He is employed as a Nabisco representative in Charlotte.

Following a wedding trip to the Bahamas, the couple will make their home in Charlotte.

Social Functions

A shower was given for the couple in July by aunts of the bride, Linn Anderson and Brenda Caskey. Guests were family members in the Charlotte area.

Debbie Helton, Sherry Martin and Geraldine Smith were hostesses at a September bridal shower at Faith Baptist Church in Iron Station.



Mrs. Marty Thomas Helton

A tea shower in September honored the bride and groom and was given by Angela and Evelyn Farris and Janeva Kennerly, aunts and cousin of the groom.

Kayron Poindexter hosted a dinner party for the couple in September. Guests were co-workers of the bride at Carolina Power & Light Co.

Mary Lou Booth, Sara Fryar and Jacque Smith honored the couple in October with a shower at the Booth home for friends at Salem Baptist Church.

A lingerie shower for the bride was given by Anita Evans, Amy Fryar and Haley Smith in November.

Janett and Jack Helton, parents of the groom, were hosts

at a rehearsal dinner on November 13. The wedding party, family and guests were entertained at the Ramada Inn in Apex.

A bridal brunch on November 14 at Ballentine's Garden Room was given for the women of the wedding party, family and guests. Hostesses were Kay Boyd, Betty Burnette, Susan Cotten, Jackie Cox, Ruth Hilliard, Marie Holt, Lucille Howell, Mozelle Howell, Oma Howell and JoEllen Potts.

A groom's brunch on November 14 was held for the men of the wedding party, family and guests. Hosts were Susan and Morris Schmidt, aunt and uncle of the bride.

HAROLD

LONG

① 11 SEP 2013. Miley A Perry in a phone call to RP indicates that Harold Long was the Golf Pro at the Raleigh Golf Association.

○ Cemeteries of Brown County, IL 1825-1972

UPCHURCH LISTINGS FOR PEA RIDGE TOWNSHIP

* = NOT IN INDEX

MOUNDS CEMETERY

PG 293 - JAMES U* on Board of Trustees - [Assume this
is JAMES MADISON U - RPC]

PG 291 - EDNA U* 1890-1930 [D/o - JAMES MADISON U]
(# 305) wife of M. C. MORRISON

MELVIN C. MORRISON 1887-1960

Their son: HAROLD EUGENE MORRISON
d 14 JUL 1916 [US OTHER INFO b+d
1910 - age 8 days - RPC]

PG 306 - GRACE U* 1883 - 1956 [D/o JAMES MADISON U]
wife of Edward E. Yable

PG 301 - OWEN U 1886 - 1967 [OWEN WARREN U,
S/O JAMES MADISON U]

PG 305 - Husband of - HARRIET E. (LONG) U
1892 - 1942

JAMES M. U 1846 - 1927 [JAMES MADISON U]
Husband of BARBARA ELIZABETH
(BRADNEY) U 1851 - 1922

PG 306 - O.W. U owned Lot 54 Sec 2 [OWEN WARREN U]

- ① Harriet E. Long was 1st wife of Owen Warren U
 b 5 FEB 1886 & d 6 JAN 1967. They md 29 MAY 1913. He was
 of Rich Jr./Bochner U Clan (29, pg 51)
- ② See It 1 JUN 1982 Christena Ruth Yable to RPH
 Harriet Elizabeth Long the 1st wife of Owen Warren
 U was b 1892 & d 13 MAR 1942. She is bur at
 Mounds Cem, Tamewell IL as is Owen. His
 2nd wife is still alive.
- ③ See It 1 JUL 1982 Christena Ruth Yable to RPH
 Owen Warren U is bur Mounds Cem. He was b at
 Bushhorn, IL & d at Quincy, IL. He md Harriet
 at Galesburg, IL. She was b 15 JUN 1892 (not Sterling,
 IL) & d 13 MAR 1942 (Quincy, IL).

HARRY LONG

HARRY LONG

① see file 5 OCT 1988 Cleya Jayne Pruitt to RPH

I. Joseph W. h 1775 (VA)

A. Rachel W

i. William Lafayette Holland

a. William Wyatt Holland

i. Wesley Lafayette Holland

(I) Lynette Holland and

is any longer

See Document "Thomas Washington Crouch's Family Journal"
by Nelda Jo (U) Cole 10 FEB 1994

I. Lloyd Randolph Crouch of the George W/ Joseph U
Subclass - Sarah Jane U Line

A. Charles Randolph Crouch b 11 OCT 1937 (Forsyth, TN)
md (1st) 22 APR 1958 (Lindrita Falls, TX) Helen Long¹ b 1938; md (2nd)
17 JUN 1959 (Hampton, TX) Peggy Ann Batten² b 1942 (Partsmouth, VA),
daug of Chester Batten; md (3rd) (Bithurg, Germany) Michele
Alic-Mane Jupont³ b 10 DEC 1946 (Jeandelaincourt, France),
daug of Jean-Marie Jupont & Georgette Stock.

- 1.¹ Danny Lynn Crouch b 31 DEC 1958 (Lindrita Falls, TX)
- 2.² Robin Ann Crouch b 4 DEC 1959 (Hampton, VA)
md 1980 (Hampton, VA) Jim Miller
- 3.² Shannon Renee Crouch b 19 OCT 1962 (Mobile, AL)
md (Hampton, VA) -- JACOBS
- 4.³ Stephen Lewis Crouch b 28 SEP 1971 (Bithurg, Germany)

B. Jerry Thomas Crouch b 25 JUL 1940 (Forsyth, TN) md (1st)
8 NOV 1968 (Smithville, TN) Kathleen Marie Eilley; md (2nd) 19 OCT 1988
(Crossville, TN) Nancy Rose

C. Betty Carol Crouch b 10 JUL 1948 (Forsyth, TN) md 12 JUL 1965
(Crossville, TN) Dayton Jones b 15 AUG 1944 (Crossville, TN), son of
Merdia Jones and Rosie McCoy

1. Michael Dayton Jones b 4 MAY 1966 (Calion, OH)
md (1st) 18 MAR 1984 (Scottsville, KY) Tammy Tuck¹ b (Calion, TN),
daug of Jackie Tuck and Joann Minix; md (2nd) 28 FEB 1987
(Franklin, KY) Susie Beatty² b 13 AUG 1967 (Dayton, OH), daug of Brooks
Beatty and Rosie --
 - a.¹ Jessica Carol Jones b 14 JUN 1984 (Scottsville, KY)
 - b.² Sarah Jones b 18 SEP 1987 (Franklin Co, KY)
 - c.² Cory Jones b 23 DEC 1989 (Franklin Co, KY)
2. Jeffery Douglas Jones b 13 NOV 1968 (St Louis, MO)
md MAY 1987 (Scottsville, KY) Laura Tapp
3. Kewin Merdolphi Jones b 13 JAN 1971 (Smith Cross, KY)
md 28 MAR 1992 (Scottsville, KY) Renee Marlin b 21 MAR 1972 (Scottsville, KY)
4. Eric Twain Jones b 5 JUN 1973 (Scottsville, KY) → daug of David Marlin
& Pam Brown

HELEN BEATRICE LONG

CA DEATH RECORDS-IN LTR 28 JUN 2003-C.J. PETERSON, JR
TO RPU

Last Name	First Name	Middle	Birth Date	Mother Maiden	Father Last	Sex
TRUE	HELEN	BEATRICE	08/12/1904	UPCHURCH	LONG	F

Birth Place	Death Place	Residence	Death Date	SSN	Age
OKLAHOMA	LOS ANGELES		03/11/1989	552-42-5547	84 years

HELEN BEATRICE LONG

CA Beatrice

MOT FAT B D L

TRUE HELEN BEATRICE 08/12/1904 UPCHURCH LONG F OKLAHOMA LOS ANGELES 03/11/1989 552-42-5547 84 years

HUBERT LONG

HUBERT PERCY LONG, SR ①

① Zebulon Record TNOR 30 JUL 1992 Zebulon, NC

Hubert P. Long Sr.

Hubert Percy Long Sr., 77, of Youngsville, died Saturday, July 25. He was a retired salesman with Wendell Furniture Company.

Surviving: wife, Salene Coley Long; daughter, Linda Young of Zebulon; sons, Victor Long of Zebulon, H. P. Long Jr. of Youngsville; sister, Margaret of California; four grandchildren; five great-grandchildren.

HUBERT PERCY LONG

(2)

○ Zebulon Record THUR 3 FEB 2000 Zebulon, NC

I. HUBERT PERCY LONG ↑

m&() L. SALENE COLEY

A. LINDA LONG

m&() HUGH L. YOUNG, SR

B. VICTOR BROOKS LONG

Linda L. Young

Linda Long Young, 59, of Zebulon, died Friday morning, Jan. 28, at WakeMed. A private memorial service will be held at a later date.

She was retired owner of Young's Place Inc. of Wendell. She was the daughter of the late L. Salene Coley Long and Hubert Percy Long.

Surviving: husband, Hugh L. Young Sr.; daughters and sons-in-law, Dee Ann Pinder and John Pinder of Selma, Linda Kay Beazley-Dunn and Donald Dunn of Zebulon; son and daughter-in-law, Hugh Lee Young Jr. and Sue Young of Zebulon; brothers, Victor Brooks Long of Zebulon, H.P. Long Jr. of Youngsville; seven grandchildren; two step-grandchildren.

Memorial contributions may be made to the American Cancer Society, Wake County Unit, 11 Boylan Ave., Raleigh 27603.

Arrangements by Strickland Funeral Home, Wendell.

○ Zebulon Record THUR 13 APR 1995 Zebulon, NC

I. W. R. Coley, Sr

A. Salene Coley

md (1) H. P. Long, Sr

1. Linda Long

md (1) -- Young

2. Victor Long

3. H. P. Long, Jr

B. W. R. Coley, Jr "Bobby"

Salene C. Long

Salene Coley Long, 77, of Wendell, died Friday, April 7. Memorial service was 7 p.m. Tuesday, April 11, at Strickland Funeral Home chapel, Wendell.

Surviving: daughter, Linda Young of Zebulon; sons, Victor Long of Zebulon, H.P. Long Jr. of Youngsville; brother, W.R. "Bobby" Coley Jr. of Wendell; four grandchildren; four step-grandchildren; seven great-grandchildren; five step-great-grandchildren.

Arrangements by Strickland Funeral Home of Wendell.

HUBERT PERCY LONG, JR

○ Zebulon Record THUR 13 APR 1995 Zebulon, NC

I. W. R. Coley, Sr

A. Salene Coley

md (1) H. P. Long, Sr

1. Linda Long

md (1) -- Young

2. Victor Long

3. H. P. Long, Jr ↑

B. W. R. Coley, Jr "Bobby"

Salene C. Long

Salene Coley Long, 77, of Wendell, died Friday, April 7. Memorial service was 7 p.m. Tuesday, April 11, at Strickland Funeral Home chapel, Wendell.

Surviving: daughter, Linda Young of Zebulon; sons, Victor Long of Zebulon, H.P. Long Jr. of Youngsville; brother, W.R. "Bobby" Coley Jr. of Wendell; four grandchildren; four step-grandchildren; seven great-grandchildren; five step-great-grandchildren.

Arrangements by Strickland Funeral Home of Wendell.

① See Ltr 5 SEP 1982 Martha Marie Purdy & RPH

Hugh Bingham Long b 1963 is son of Johnny
Long Jr of the John U III / Samuel U Subclass.

② See Ltr 2 OCT 1983 Martha Marie Purdy & RPH

Hugh Bingham b 15 NOV 1963 (Baker Range, LA)

INA LONG

INA

LONG

○ Zebulon Record THUR 24 DEC 1998 Zebulon, NC

WILLIE NATHANIEL MACON

INA LONG ↑

HELEN MACON

WILBUR EDWARD MOXLEY

Helen M. Moxley

Helen Macon Moxley, 80, formerly of Raleigh, died Sunday, Dec. 20, at High Point Regional Hospital. Funeral was Wednesday, Dec. 23, at Brown-Wynne Funeral Home, St. Mary's Street chapel. Interment was in Zebulon Town Cemetery.

She was born May 4, 1918, in Zebulon, a daughter of Willie Nathaniel and Ina Long Macon. She had been a long-time resident of Raleigh until moving to High Point in 1995 to be with her son. She attended nursing school in Sykesville, Md., and came back to Raleigh where she was an LPN with what was known as the Mary Elizabeth Hospital until retiring in 1977. She also worked with various convalescent centers in Wake County. She was affiliated with the Christian and Missionary Alliance in Raleigh. On April 25, 1942, she married Wilbur Edward Moxley. He died July 30, 1975.

Surviving: son, Ron Moxley of High Point; sister, Beulah Busbee of Garner; brother, Charles Macon of Raleigh; one granddaughter; several nieces and nephews.

Memorials may be made to the Alzheimer's Association, 400 Oberlin Road, Suite 208, Raleigh.

○ CATAWBA SPRINGS CHRISTIAN CHURCH CEMETERY
 SWIFT CREEK TOWNSHIP - WAKE CO, NC - STIRLEY OLSON
 ORGANIZED 1802 INTERSECTION - TEN-TEN & GRANAM NEWTON RD
 FAMILY: (# 1386)

- △ □ Long, Don W., Sr., b. 10 Aug 1908, d. 25 Jan 1988 s/w Irene C. Long
- △ Long, Irene C., b. 11 Jan 1917, d. ?
- △ Long, William J., b. 2 Nov 1943, d. 30 Dec 1971

○ The Zebulon Record THUR 24 DEC 1988 Zebulon, NC

Irona Long Croom

Mrs. Irona Long Croom, 90, of Zebulon, died Tuesday, Dec. 15. Funeral was 2 p.m. Thursday, Dec., 17, at Zebulon Baptist Church. Burial was at Gethsemane Memorial Gardens.

Surviving: husband, J.B. Croom of the home; daughters, Mrs. Clara C. Morris of Apex, Mrs. Christine C. Moss of Raleigh; sons, Clifton Croom of Zebulon, J.B. Croom Jr. of Myrtle Beach, S.C., Bobby H. Croom of Hilton Head, S.C.; sisters, Mrs. Nina Macon of Raleigh, Mrs. Blanch Lewis of Wendell; brother, Linwood Long of Burlington; 11 grandchildren; 13 great-grandchildren.

○ See It 6 JUL 1993 Alice Louise Novanetto to R.D.

I. Fannie Luella Rogers of the Harmon U/ Howell

U Sublan - Nancy Ann U Fine

A. Cara Ellen Bailey / md John Donald Spitulski - He changed his name to John Donald Sigito as an adult.

i. Kenneth Joseph Sigito b 1923

md 1st Vera Kashirsky

md 2nd Norma Whitcomb

md 3rd Jessie Lee Bruegl

md 4th Jeanne Rowley Anderson b 1915

md 5th Katherine Broomfield Skinner b 1911

a. Coralee Alice Spitulski b 1943

md 1st Harry Kenny

md 2nd Jack Long

i. Danen Kenny b 1964

md Karin Lynn Berriger

ii. Karen Kenny

iii. Michael Long

iv. Danen Wayne Long

md Maria D. Campos

b. Daniel Kenneth Spitulski b 1947

md 1st Glenda Meldor

md 2nd Nancy Whipp b 1947

i. Natasha Marie Spitulski b 1973

ii. Andrew Kenneth Spitulski b 1975

JACOB S

LONG

NORTH CAROLINA TROOPS 1861-1865 - A ROSTER VOL III INFANTRY
COMPILED BY: LOUIS H. MAXWELL - N.C. OFF. OF ARCH. & HISTORY

UNIT:
BSU FN //
CO G

1st REGIMENT N.C. STATE TROOPS PAGE(S) 191-201
organized 3 JUN 1861 at Waverly, Warren Co, NC
1st, 2nd, 3rd REGTS N.C.

COMPANY E men from New Hanover Co, NC
Enlisted at Wilmington, NC 31 MAY 1861
TROOPS SERVED TOGETHER

△ ALBERT, JAMES, Private
Enlisted in Wake County on July 15, 1862, for the war. Died in hospital near Richmond, Virginia, August 24, 1862.

△ BOND, JAMES D., Private
Resided as a farmer in Wake County where he enlisted at age 18, April 23, 1862, for the war. Discharged July 1, 1863, by reason of "phthisis pulmonalis."

△ CLAPP, JOHN, Private
Enlisted in Wake County on February 10, 1864, for the war. Captured at Spotsylvania Court House, Virginia, May 12, 1864. Confined at Point Lookout, Maryland, until transferred to Elmira, New York, August 6, 1864. Died at Elmira on December 5, 1864, of "pneumonia."

△ HAMILTON, WILLIAM J., Private
Enlisted in Wake County on July 15, 1862, for the war. Wounded at Sharpsburg, Maryland, September 17, 1862, and "supposed to be dead."

△ JOHNSON, MATHEW, Private
Enlisted in Wake County April 22, 1862, for the war. Reported as present on March-April, 1862, muster roll.

△ JOHNSTON, JAMES E., Private
Enlisted in Wake County on July 15, 1862, for the war. Muster roll for May-June, 1863, states that he "died."

△ LEWIS, HENRY D., Private
Enlisted in Wake County July 15, 1862, for the war. Captured in Maryland in September, 1862, and died at Frederick, Maryland, on November 11, 1862.

△ LONG, JACOB S., Private
Enlisted in Wake County on July 15, 1862, for the war. "Leg shot off" at Sharpsburg, Maryland, September 17, 1862, and "supposed to be dead."

△ RICHARDSON, FREDERICK, Private
Enlisted in Wake County on April 22, 1862, for the war. Died in hospital at Richmond, Virginia, July 28, 1862.

△ SPOON, GEORGE M., Private
Enlisted in Wake County on July 15, 1862, for the war. Died in hospital at Farmville, Virginia, September 13, 1862, of "typhoid fever."

RAY

- Item in Its 26 JUL 2005 Mark Ellis Ray @ RPU
- Re marriage of Daniel Ray Latta + Corie Anne Long
- see Profile of Daniel Ray Latta for full article.

I. Nathan Ray - Head of clan

A. Warmley Rose Ray

1. Buckner Ray

a. Aurora O. Ray
[GM O/RPU]

b. Woodrow Wilson Ray

i. ANN SHERRILL RAY

md() DAN WESLEY LATTA

I. Robert G. Latta

md() LOUISE - -

A. Jason Daniel Latta

B. Dan Wesley Latta

I. James
A. Long

I -- EUBANKS
md() MARY
ALICE -

(I) Daniel Ray Latta md 14 MAY 2005
(Funder Parents Home, Chapel Hill, NC)
Carrie Anne Long

A. Rodney Michael Long
md() MARY ANN -

1. Carrie Anne Long
2. Macey Arden Long

○ See ltr 24 OCT 1995 Edgar Dalton Gooding DRB

I. Sallie Ora Gooding of the George W / John W, VT
 Sublan - Henry Alvin W Line

A. Hattie Dossia Butcher

1. Mary Estelle Payne

a. Judy Anne Long b 5 SEP 1958

b. Camie Sue Long b 21 APR 1959 d 22 APR 1959

c. Milton Joseph Long, jr b 1 AUG 1960

d. James Bradley Long b 6 AUG 1962 d 17 JUN 1973

JAMES D.

LONG

The Cary News SUN 14 JUN 1987 Cary, NC



Sandra Long

Engagement is announced

Mr. and Mrs. James D. Long of Marshville, N.C. announce the engagement of their daughter, Sandra Gay Long of Raleigh to Michael Douglas Eaker, son of Mr. and Mrs. Douglas Andrew Eaker of Asheboro.

The wedding is planned for June 27 at Mt. Hermon Baptist Church, Durham.

The bride-elect graduated from Forest Hills High School and is a 1987 graduate of Meredith College. The bridegroom-elect is a graduate of Cary Senior High School and a 1986 graduate of North Carolina State University.

JAMES NOEL LONG

See Pt 5 SEP 1996 James Ray Taylor ED RPH

I. Ethel Irene Taylor of the Abel U, Sr / John U Subdan

- Martha Elvira U Line -

A. Wayne Aasen Sene, Sr

1. Lisa Ann Lentini → Sene [Stepda of WAL, Sr] b 3 APR 1969 (Brooklyn, Ocean Co, NJ) [Adopted by WAL, Sr in 1974 - Tom's River, Ocean Co, NJ] MA (1st) 16 APR 1987 (Plant City, Hillsborough Co, FL) James Michael Long, Sr b 5 SEP 1962 (Louisville, Jefferson Co, KY), son of James Hugh Long and Marilyn Hall DIVORCED

MA (2nd) 11 JAN 1992 (Plant City, Hillsborough Co, FL) Neil Charles Ogilvie b 23 OCT 1962 (Kingston, Jamaica), son of Perriah Caryl Ogilvie and Yvonne Karen (Sinclair) Currie

a. Ashley Michele Long b 16 NOV 1987 (Brandon, Hillsborough Co, FL)

b. James Michael Long, Jr b 25 JAN 1989 (Tampa, Hillsborough Co, FL)

c. Aaron Matthew Ogilvie b 15 OCT 1993 (Tampa, Hillsborough Co, FL)

See Ltr 5 SEP 1996 James Ray Taylor ED RAN

I. Ethel Irene Taylor of the Abel U, Sr / John U Saldan

- Mattra Elvira U Sine -

A. Wayne Aaron Sene, Sr

1. Lisa Ann Lentini → Sene [Stepdaughter of WAL, Sr] b 3 APR 1968 (Brooklyn, Ocean Co, NJ) [Adopted by WAL, Sr in 1974 - Toms River, Ocean Co, NJ]
 Md (1st) 16 APR 1987 (Plant City, Hillsborough Co, FL) James Michael Long, Sr b 5 SEP 1962 (Louisville, Jefferson Co, KY), son of James Hugh Long and Marilyn Hall DIVORCED
 Md (2nd) 11 JAN 1992 (Plant City, Hillsborough Co, FL) Neil Charles Ogilvie b 23 OCT 1962 (Kingston, Jamaica), son of Percival Caryl Ogilvie and Yvonne Karen (Sinclair) Currie
- a. Ashley Michele Long b 16 NOV 1987 (Brandon, Hillsborough Co, FL)
 - b. James Michael Long, Jr b 25 JAN 1989 (Tampa, Hillsborough Co, FL)
 - c. Aaron Mathew Ogilvie b 15 OCT 1993 (Tampa, Hillsborough Co, FL)

See Sta 5 SEP 1996 James Ray Taylor ED RPH

I. Ethel Irene Taylor of the Abel U, Sr / John U Subdan

- Mattra Elvira U June . . .

A. Wayne Aaren June, Sr

1. Lisa Ann Lentini → June [Stepdaug of WAL, Sr] b. 3 APR 1969 (Brooklyn, Ocean Co, NJ) [Adopted by WAL, Sr in 1974 - Tom's River, Ocean Co, NJ]
 Md (1st) 16 APR 1987 (Plant City, Hillsborough Co, FL) James Michael Long, Sr b. 5 SEP 1962 (Louisville, Jefferson Co, KY), son of James Hugh Long and Marilyn Hall DIVORCED

Md (2nd) 11 JAN 1992 (Plant City, Hillsborough Co, FL) Neil Charles Ogilvie b. 23 OCT 1962 (Kingston, Jamaica), son of Perriual Caryl Ogilvie and Yvonne Karen (Sinclair) Currie

a. Ashley Michele Long b. 16 NOV 1987 (Brandon, Hillsborough Co, FL)

b. James Michael Long, Jr b. 25 JAN 1989 (Tampa, Hillsborough Co, FL)

c. Aaron Matthew Ogilvie b. 15 OCT 1993 (Tampa, Hillsborough Co, FL)

JAMES PAUL LONG

○ TEXAS BIRTH INDEX - PER C. J. PETERSON, JR 18 JUL 2005
1903 - 1999

Name	Birth Date	Gender	Birth County	Father's Name	Mother's Name
<u>James Paul Long</u> ↑	29 Apr 1937	Male	Dallas	Ottie Long	Beulah Upchurch
Lamon Donald Long	21 Aug 1934	Male	Dallas	Ottie Long	Beulah Mae Upchurch
Phyllis Ann Long	4 Oct 1942	Female	Dallas	Ottie Long	Beulah Mae Upchurch
Ronald Wayne Long	3 Nov 1945	Male	Dallas	Ottie Long	Beulah Mae Upchurch

JAMES WESLEY LONG

WPCURCH - LILES - RHODES - FERRELL CONNECTIONS - 12 JAN 09

FROM RPA RECORDS & EMAIL 6 JAN 2009 JO ANNE PEARCE TO RPA

RPA RECORDS I. - - PEARCE

SHEET A

I RICHARD U, II

A GIBSON PEARCE

A. NATHAN U, I

1. JOHN RUFFIN PEARCE

I WRIGHTMAN

B. MOSES U

MD (2ND) 1881 () ALICE LILES

LILES

1. WHITNEY U

a) NED RUFFIN PEARCE

Δ A. JAMES WM

2. GILFAM U

MD ADA RHODES IF

LILES

C. RICHARD U, III

i. NED RUSSELL PEARCE

Δ 1. ALICE LILES

1. BURKELY U, SR

Δ (F) JOANNE PEARCE

Δ 2. SALLIE HELEN

a. AMBROSE AMOS U

2. SAMUEL WESLEY PEARCE

LILES MD

Δ i. JAMES W. U

a) FRANK PEARCE

Δ GEO. WASH. TEMPLE

(I) WM E. U

i) OFELIA PEARCE MD

Δ a. MATTIE TEMPLE

(II) RUFUS RODNEY U

JAMES WESLEY LONG

Δ MD IVEY

(III) EUNA ELIZ. U

BROTHERS

BRYANT

u. ERGOLA U (NEVER MD)

I. ROBERT RHODES

RICHARDSON I

i. AMMA ANN U MD

Δ MD CANDACE

Δ i. MAMIE

NICHOLAS SIDNEY BELL

QUEEN CLARK

ESTELLE

2. JAMES U, VII

Δ A. JOHN LOWERY

RICHARD

a. ELIZABETH THANEY U

RHODES

SON 1907-1

i. JAMES ALGIA PHILLIPS

1. ADA RHODES

1973 MD

MD MARTHA JANE LILES

Δ B. JASPER RHODES

1929 (WAKE CO, NC)

3. SION U

1. -- RHODES

RUFUS U

a. RICHMOND U

Δ a. MAMIE

1902-1972

i. SUSAN J. U b ADT 1846

BRUCE

Δ 3. WILLIAM LILES

MD 4 DEC 1866 (FRANKLIN

RHODES

Δ MD () LUCY HORTON

CO, NC) JAMES A.

1916-2002

Δ a. MARTHA FRANCES

MATTHEWS

MD WM

LILES MD ()

D. BENJAMIN U

CRUMPLER

CHARLES LOXE LONG

a. WILFIE U

1910-1971

i. BERTHA MAE LONG 1897-1975

a WM MOSES U

MD 1896 (WAKE CO, NC) WILFIE

Δ (F) JAMES WESLEY U, I

EGNETT U 1885-1970

I. -- CRUMPLER (A) IDA U b OCT

Δ 4. MARTHA JANE LILES

Δ A. RICHARD C. MD 1888 (NC)

MD () JAMES ALGIA PHILLIPS

Δ (NC) IDA U 1890-1914

a. BETTIE NUBER PHILLIPS

1. WM CRUMPLER

MD () HEATH PEARCE

2. -- CRUMPLER (F)

i. CAREY STEPHEN PEARCE 1902-1953

b WILSON CO, NC

MD () 1925 (WAKE CO, NC) EUNA

ELIZABETH U 1910-1971

JAMES WESLEY LONG

① The Zebulon Record THUR 18 JUN 1987 Zebulon, NC

Annie Bell Long Alford

Mrs. Annie Bell Long Alford, 87, of Burlington, died Monday, June 8, following a lengthy illness.

A native of Wake County, she was the wife of the late B.B. Alford and the daughter of the late James Wesley and Ophelia Pierce Long of Zebulon.

Surviving: sisters, Mrs. Rona Croom and Mrs. Lila Alford, both of Zebulon, Mrs. Ina Macon of Raleigh, Mrs. Blanche Lewis of Wendell; brother, Fred Long of Burlington.

JO LONG

JO ANNE LONG

Zelulon Record THUR 5 NOV 1998 Zelulon, NC

CLYDE H. CHILTON
BEN ALAN WILLIAMS
JO ANNE LONG ↑



Mr. and Mrs. Ben Alan Williams
Jo Anne Long

Williams and Long

Jo Anne Long and Ben Alan Williams were united in marriage Nov. 1 at Pilot Baptist Church by the Rev. Shelby L. Stephens.

and the late Clyde H. Chilton. The parents of the bridegroom are Nell S. Williams of Pilot and the late Bennie B. Williams.

The bride is the daughter of Mildred H. Chilton of Wendell

The couple will make their home in Pilot.

① Western Wake Herald WED 3 JUN 1992 Apex, NC



Engagement announced

John and Faye Long of Apex announce the engagement of their daughter, Lora Ann Long, to John Richard Witcher III. Miss Long graduated from North Carolina School of Science and mathematics in 1986 and from North Carolina State University in 1990. She is employed by the National Institute of Environmental Health Sciences. Her fiance is the son of John Richard Witcher, Jr. and pat Witcher of Lumberton. He graduated from Lumberton Senior High School in 1986 and from North Carolina State University in 1990. He is a law student at the University of North Carolina at Chapel Hill. The wedding is planned for August 8, 1992 at Olive Chapel Baptist Church.

JOHN

LONG

Western Wake Herald WED 26 AUG 1992 Apex, NC

Long, Witcher wed at Olive Chapel Church

Lora Ann Long and John Richard Witcher, III were married Saturday, August 8, 1992, at 7 O'clock in the evening at Olive Chapel Baptist Church. Rev. Carole Jackson officiated the double ring ceremony. The bride is the daughter of John and Faye Long of Apex, and the granddaughter of Mrs. Lucy Lagle, and Mrs. Maxine Long, both of Mocksville, N.C. The bridegroom is the son of Patricia L. Witcher and John R. Witcher, Jr. both of Lumberton and the grandson of Mr. and Mrs. John R. Witcher, Sr. of Cabot, Arkansas.

The bride wore a full-length white taffeta gown with a cathedral train. The fitted bodice was covered with re-embroidered alencon lace and trimmed with Venise lace. The gathered sleeves and back bow were trimmed with Venise lace and pearls. The veil was held by a bandeau of alencon lace and pearls. The groom wore a black shawl collared tuxedo with a white vest and tie.

Anne Stubbins of Raleigh, was the maid of honor. She wore a tea-length gown of green floral print. The gown had a pleated portrait neckline, fitted bodice, and full skirt. The bridesmaids were

Michelle Libby, sister of the groom, Katherine Williams, Katherine Gentry, and Tricia Jarrett. They were attired like the maid of honor.

Scott Benfield, of Asheboro was the best man. The groomsmen were Shan Teel, Trevor Gadson, Larry Gaither, and John Powers. They were attired like the groom.

Jacqueline and Rebecca Williams, the brides nieces were honorary brides maids. Karen Long attended the registry. Miriam Davie gave two scripture readings. Paul Taulman was the vocalist and Caroline Hamrick was the organist.

The reception was held in the fellowship hall of Olive Chapel Baptist Church.

The bride graduated from the North Carolina School of Science and Mathematics in 1986, and from North Carolina State University in 1990. She is employed by ISN/NIEHS.

The bridegroom graduated from Lumberton, Senior High School in 1986 and from North Carolina State University in 1990. He is 3rd year law student at the University of North Carolina School of Law.

After a honeymoon in Jamaica, the couple will live in Carrboro, N.C.



Mrs. Lora Long Witcher, III

JOHN

LONG

Western Wake Herald WED 14 AUG 1991 Apex, NC

Fay and John Long had their granddaughters, Jacqueline and Rebecca of Indiana, visiting with them last week. The children really enjoy spending time with their grandparents.



JOHN

LONG

⊙ Apex Herald WED 19 JUL 1995 Apex, NC

Olive Chapel news

By Jean & Bruce Goodwin
Visiting their grandparents,
John and Fay Long, are Jacqueline
and Rebecca of Indiana. They will
spend a few weeks with each other
before returning home for school.

JOHN

LONG



Western Wake Herald WED 26 JUN 1991 Apex, NC

William Long, son of John and Faye Long was married to Susan Reed on Saturday, June 22, 1991. The ceremony took place at Valle Crucis Community Park in Boone, N.C. William and Susan helped compose their own wedding ceremony. It included Jacqueline and Rebecca who each received rings after the portion of the ceremony where William and Susan exchanged rings. Attending the ceremony from here were John and Faye Long, Karen Long, Lara Long and Robert Long. On Sunday Jacqueline and Rebecca were met in Boone by their grandparents. They returned to their home in Indiana.

JOHN

LONG

Western Wake Herald 4 APR 1990 WED Apex, NC

Olive Chapel

By Jean & Bruce Goodwin

Visiting Mr. and Mrs. John Long for this next week are their granddaughters, Jacqueline and Rebecca, from Indiana. The Longs enjoyed 'aving the girls visit for they bring alot of joy and activity to the family.

① See ~~It~~ 5 SEP 1982 Martha Marie Purdy to RPA

John Christopher Long b 1967 is son of Johnny Long, fr of the John U III / Samuel U Subdan.

② see Its 2 OCT 1983 Martha Marie Purdy to RPA

John Christopher Long b 27 AUG 1967 (Natchez, MS)

① The Cary News SUN 23 JUN 1985 Cary, NC

Wedding date is set

Mrs. Estelle Gee Aldridge of Atlanta announces the engagement of her daughter, Sandye Patterson, to John Fletcher Long III, the son of Mr. and Mrs. John F. Long of Cary. Ms. Patterson is the daughter of the late Dr. Stanley P. Aldridge.

The bride-elect is a graduate of Lakeside High School and Georgia Southern College where she was a member of Zeta Tau Alpha sorority. She will receive her master's degree in education from Georgia State University in June. She is employed by the Dekalb County School System.

The future bridegroom is a graduate of Westside High School in Augusta, Ga., and attended St. Andrews Presbyterian College and the University of Georgia. Long is employed by Leaseway Transportation as transportation manager.

The parents of the bridegroom-elect hosted an engagement party at their home on Saturday, June 22.

The wedding is planned for Aug. 10 at Oak Grove United Methodist Church in Atlanta.

HUGH
 JOHN ~~LONG~~, LONG, ~~etc~~

XID-9641

- ① see file 5 SEP 1982 Martha Marie Purdy D RPH
 Johnny Long Jr b 1940 (listed in AZ?) and Olivia -
 2 children. Johnny is son of ~~the~~ Maysabelle
 McCullough of the John U. III / Samuel U. Suldan.
- ② see file 10 JUN 1983 Martha Marie Purdy D RPH
 John Long Jr is correct not Johnny Long Jr.
- ③ see file 2 OCT 1983 Martha Marie Purdy D RPH
 John Hugh Long b 15 MAR 1940 (Memphis, TN)
 and 18 AUG 1962 (Natchez, MS) Olivia Ann Bingham
 b 21 FEB 1942 (Boston, MA)

JON W W

LONG

Western Wake Herald WED 15 DEC 1990 Apex, NC

Lora Ann Long chosen as State grad. speaker

When Lora Ann Long addresses fellow N.C. State University graduates at fall commencement today, she will have an encyclopedia of personal experience as a reference material.

The 22-year-old daughter of John W. and Faye C. Long of Rt. 3, Apex, has received a varied academic background since her arrival at N.C. State as a Caldwell Scholar in 1986.

At the graduation exercise, she will receive degrees in chemistry and science education and also has done course work in mechanical engineering.

In addition to course work, she spent a summer on an Outward Bound adventure in the Florida Everglades.

She also spent a summer in England at Oxford University and had a summer internship at Northern Telecom, in Research Triangle Park.



Lora Ann Long

She has tutored and taught at Garner High School and worked in a cooperative education program with the National Institute for Environmental Health Sciences at RTP.

She graduated from the North Carolina School of Science and Mathematics before going to N.C. State.

① See U Cem - Pilot, NC

A. RPU Visit 3 SEP 1977 - No record of above

B. Edythe See medlin Report:
Johnny See Long Jr and Jean - They

had a son Johnny See Long II
who d 26 JUL 1961

JOHNNY LEE LONG, II

① See U. Cam - Pilot, NC.

A. RPA Unit - 3 SEP 1977 - No record of Absence

B. Edythe See Mellin Report

Johnny Lee Long Jr and Jean —
They had a son Johnny Lee Long II
who d 26 JUL 1961.

- ① See It 5 SEP 1983 Martha Marie Purdy to RPH
John Long Sr (now deceased) and Mayzabelle
McCullough b NOV 1920, dau of Hugh B. McCullough Sr
of the John U III / Samuel U Subclass.
- ② See It 10 JUN 1983 Martha Marie Purdy to RPH
John Long Sr and Mayzabelle McCullough.
- ③ See It 2 OCT 1983 Martha Marie Purdy to RPH
Mayzabelle McCullough (had no middle name) was
b 18 NOV 1920 (Alicia, AR) and 27 OCT 1938
(Blythesville, AR) John Turrentine, b 24 SEP 1916
(Blythesville, AR). They had just one child.
- ④ See It 19 DEC 1989 Martha Marie Purdy to RPH
John Turrentine Long probably d in Memphis, TN. His
widow still lives there. She does not correspond
with any of her cousins.

① See Biofile of Edgar Dalton Gooding - Entry 8 DEC 1994

I. Sallie Ora Gooding of the George W / John W VI
Sublan - Henry Alvin W. Line.

A. Bobby Buttler b 1918 (Salinal, Unalde Co, TX).
d 1919 (Salinal; Unalde Co, TX)

B. Hattie Rosa Buttler b 5 DEC 1920 (Salinal, Unalde Co, TX)

MA (1st) Grant Payne b 1918 (Unalde Co, TX)

ma (2nd) 1957-1960 Henry Botterhouse

md (3rd) 1967 Henry Neal

1. Mary Estelle Payne md Milton J. Long ↑

2. Joe David Payne b 13 SEP 1942 (Unalde Co TX)
md Ola Mae Wiley

3. Jonathan Grant Payne b. 17 OCT 1947
md Alina Sepey

4. Army Lynne Botterhouse

C. William James Buttler b 21 APR 1925 (Ingleside,
San Patricio Co, TX). d 5 JAN 1997. (Killed in
auto accident). Never married.

② See It's 24 OCT 1995 Edgar Dalton Long WRPB

Mary Estelle Payne b 12 NOV 1939 (Ft. Sam Houston,
Bexar Co, TX) md 14 SEP 1957 (Unalde, Unalde Co, TX)

Joseph Dean Long (not Milton J. Long) b 9 MAR 1936

(Frees, Unal Co, TX). They had four children.

[However - note this couple had a son Milton Joseph
Long, Jr - RPA]

JOSEPH KANE LONG

XID-52558

○ See Dishman Book - by Betty D. Green - Pg 70

I. Namie Wayne Dishman of the George W. Joseph W. Sublans

Thieman Washington W Lane

A. Jessie Helen Crouch b. 9 FEB 1905 ()

md () CULLON EVANS

1. Maxine Evans md () Willard Buch

a. Tony Buch b. 16 AUG 1947 () d. 10 JUN 1949

b. Brenda Buch b. 28 APR 1950 md (1st) ALBYE CLARK
md (2nd) DANIEL MCKENZIE

i. Mickey Clark b. 2 DEC 1967

ii. Hayley Clark b. 11 DEC 1970

2. - - EVANS (F) b. 12 MAR 1921 () d. 12 MAR 1921

3. Glenn Evans b. 24 MAR 1924 () d. 28 FEB 1949 (WWII)

4. Norma Jean Evans b. 11 DEC 1975 () md () Boyd BARTON

5. Elsie Evans b. 17 NOV 1933

B. Nellie Mae Crouch

1. Johnnie Aline Taylor b. 10 NOV 1928 md () Ralph Keisling "Bill"

a. Kelly Keisling b. 16 MAR 1951 md () Janet Mullins

C. Delmer Duncan Crouch d. 1957

1. Nellie Sue Crouch b. 16 SEP 1942 md () Carl McWhorter

a. GEMIA McWhorter; b. TABITHA McWhorter;

c. Trin Carlton McWhorter

2. Billy Kent Crouch md (2nd) KATHY ABBOTT

D. Glenn Darby Crouch

1. Gene Crouch [Harold Gene Crouch] md (3rd) DORA EVANS

2. Mary Frances Crouch md () Charlie Lang "BUD"

a. Kevin Lang; b. Kelly Lang; c. Joseph Kane Lang ↑

JOSEPH WILLIAM LONG

○ see It's 22 APR 1999 Sandra Kay Masengale to RPA Pg 25-27

I. Georgia Ellen U of the George U / Shadrach U Subclass,
- Hiram U line.

A. Mary Wilson Bell md Charles Homer York, son of
ANDREW MARION YORK & SARAH ELLEN BELL

1. Walter Edwin York

a. Bruce Edward York md Ruchi Jan Moore,
daur of ROBERT LEE MOORE & LILLIAN JEAN
COON

2. Charles Homer York b 3 JUN 1923 (Narnel, Clinton Co, KY)
md (4th) () LYNN EDGAR. She was the 4th of 5

3. Edna Mae York md Jamie Evans Rouse son of
RALPH ROUSE

4. Robert Oscar York b 26 DEC 1928 (New Castle, Henry
Co, IN) md (1st) 19 NOV 1950 () Ruby Jeanne Dexter
daur of CHESTER DEXTER & AMELIA KYLE
md (2nd) 26 JUN 1965 () Cledith Irene Anderson
md (3rd) 29 JAN 1988 () ESTHER CALALANG ELCAMEL
b 24 MAY 1953

5. Donald Ernest York b 10 JUN 1931 (Sewinsville,
Henry Co, IN) md (3rd) () MARY KATHLEEN LONG
"Kathy" b 27 JAN 1926 (Doncaster, Charles Co, MD)
daur of JOSEPH WILLIAM LONG & ADA TINA DODD

○ See Ltr 24 OCT 1995 Edgar Dalton Gooding DRB1

I. Sallie Ora Gooding of the George W / John W, VT
Subelan - Henry Alvin W Line

A. Hattie Dossia Butcher

1. Mary Estelle Payne

- a. Judy Anne Long b 5 SEP 1958
- b. Came Sue Long b 21 APR 1959 d 22 APR 1959
- c. Milton Joseph Long, Jr b 1 AUG 1960
- d. James Bradley Long b 6 AUG 1962 d 17 JUN 1973

○ From: John Ramsey - Wayne Co, KY

I. Emma Arco U of the George U / Shadrach U Subdivs
- Hiram U Line

A. Richard Martin Ramsey

1. Edith Marie Ramsey "Tina" b 9 NOV 1930 (Milford, IL)
m 29 JUL 1950 (Milford, IL) Lewis Mitchell Long
b 17 JUN 1925 (Wellington, IL) d 4 OCT 1970. Edith
was born on Jim Wright farm, Lewis on the
Prarie Knoll farm. Lewis was son of
Charles Zadranah Long b 2 SEP 1883 (Patrust,
IN) & Clara Alice Freeman. Brothers of
Lewis were: Gene Bennett Long
George Freeman Long

- ↙
- a. Julie Ann Long b 9 NOV 1957 (FX Worth, TX) m 23 AUG 1986
(Walnut Creek, CA) Ronald Carl Nielsen b 11 NOV 1961 (Martinez,
CA) [son of Robert Nielsen and Gayle - -]
i. Adam Joshua Nielsen. b 28 SEP 1988 (Walnut Creek, CA)
ii. Austin Carl Nielsen b 24 AUG 1990 (Walnut Creek, CA)

○ See Dishman Book - by Betty D. Green - Pg 20

I. Nemie Wayne Dishman of the George W/ Joseph W Sublans

Thomas Washington W Leno

A. Jessie Helen Crouch b 9 FEB 1905 ()
md () CULLON EVANS

1. Maxine Evans md () Willard Buch

a. Tony Buch b 16 AUG 1947 () d 10 JUN 1949

b. Brenda Buch b 28 APR 1950 md (1st) ALBYE CLARK
md (2nd) DANIEL MCKENZIE

i. Mickey Clark b 2 DEC 1967

ii. Hayley Clark b 11 DEC 1970

2. - - EVANS (F) b 12 MAR 1921 () d 12 MAR 1921

3. Glenn Evans b 24 MAR 1924 () d 28 FEB 1949 (WWII)

4. Norma Jean Evans b 11 DEC 1975 () md () Boyd BARTON

5. Elsie Evans b 17 NOV 1933

B. Nellie Mae Crouch

1. Johmie Aline Taylor b 10 NOV 1928 md () Ralph Keisling "Bill"

a. Kelly Keisling b 16 MAR 1951 md () Janet Mullins

C. Delmer Duncan Crouch d 1957

1. Nellie Sue Crouch b 16 SEP 1942 md () Carl McWhorter

a. GEMIA McWhorter; b. TASHA McWhorter;

c. Tim Carlton McWhorter

2. Billy Kent Crouch md (2nd) KATHY ABBOTT

D. Glenn Daryl Crouch

1. Gene Crouch [Harold Gene Crouch] md (3rd) DORA EVANS

2. Mary Frances Crouch md () Charlie Lang "BUD"

a. Kevin Lang; b. Kelly Lang; c. Joseph Kane Lang

○ See Dishman Book - By Betty D. Grenz - Pg 70

I. Name Wayne Dishman of the George W / Joseph W Sublans

Thomas Washington W Lane

A. Jessie Helen Crouch b 9 FEB 1905 ()
md () CULLON EVANS

1. Maxine Evans md () Willard Buch

a. Tony Buch b 16 AUG 1949 () d 10 JUN 1949

b. Brenda Buch b 28 APR 1950 md (1st) ALBYE CLARK
md (2nd) DANIEL MCKENZIE

i. Mickey Clark b 2 DEC 1969

ii. Nancy Clark b 11 DEC 1970

2. - - EVANS (F) b 12 MAR 1921 () d 12 MAR 1921

3. Glenn Evans b 24 MAR 1924 () d 28 FEB 1949 (WWII)

4. Norma Jean Evans b 11 DEC 1925 () md () Boyd BARTON

5. Elsie Evans b 19 NOV 1933

B. Nellie Mae Crouch

1. Fannie Aline Taylor b 10 NOV 1928 md () Ralph Keisling "Bill"

a. Kelly Keisling b 16 MAR 1951 md () Janet Mullins

C. Helmer Duncan Crouch d 1957

1. Nellie Sue Crouch b 16 SEP 1942 md () Carl McWhorter

a. GEMMA McWhorter; b. TRISHA McWhorter;

c. Tim Carlton McWhorter

2. ~~Billy Kent Crouch~~ md (2nd) KATHY ABBOTT

D. Glenn Darly Crouch

1. Gene Crouch [Harold Gene Crouch] md (3rd) DORA EVANS

2. Mary Frances Crouch md () Charlie Lang "BUD"

a. Kevin Lang; b. Kelly Lang; c. Joseph Kane Lang

① The Apex Herald WED 6 NOV 1996 Apex, NC

I. — — BAREFOOT

md (1) Leola P. —

A. Willie Ronald Barefoot

md (1) Lynda G. —

1. Tracey Barefoot (F)

2. Michelle Barefoot

3. Sparky Long

(SS of WRB)

4. Lisa Carol Long (SD of WRB)

md (1) — — Vanzanden

5. Kimberly J. Long (SD of WRB)

md (1) — — Mason

B. Lee Barefoot

C. Bobby Barefoot

D. James Barefoot

WILLIE RONALD BAREFOOT

Willie Ronald "Ron" Barefoot, 55, of Morehead City, died Thursday, Oct. 31, 1996. Funeral services were held Monday, Nov. 4, at Brooks Funeral Home Chapel with Rev. Scott R. Smith, Associate Pastor of Ann Street UMC in Beaufort, officiating.

Surviving: wife, Lynda G. Barefoot; daughters, Tracey Barefoot and Michelle Barefoot, both of Raleigh; stepson, Sparky Long of Raleigh; stepdaughters, Lisa Carol Vanzanden of Kailua, Hawaii, Kimberly J. Mason of Wilson; mother, Leola P. Barefoot of Newton Grove; brothers, Lee Barefoot of Richmond, Va., Bobby Barefoot of Cary, James Barefoot of New Hill; one stepgrandchild.

In lieu of flowers, memorial donations may be made to the American Heart Association, Carteret County Unit, P.O. Box 785, Morehead City, NC 28557.

Thompson and Odell Thompson, both of Raleigh; brother, Herman B. Thompson of Whiteville; 14 grandchildren; 12 great-grandchildren; one great-great-grandchild.

Memorials may be made to the Lions Club of Garner, P.O. Box 361, Garner, NC 27529.

? - RPK

LAMON DONALD LONG

○ TEXAS BIRTH INDEX - PER C. J. PETERSON, JR 18 JUL 2005
1903 - 1999

Name	Birth Date	Gender	Birth County	Father's Name	Mother's Name
James Paul Long	29 Apr 1937	Male	Dallas	Ottie Long	Beulah Upchurch
<u>Lamon Donald Long</u>	21 Aug 1934	Male	Dallas	Ottie Long	Beulah Mae Upchurch
Phyllis Ann Long	4 Oct 1942	Female	Dallas	Ottie Long	Beulah Mae Upchurch
Ronald Wayne Long	3 Nov 1945	Male	Dallas	Ottie Long	Beulah Mae Upchurch

○ Apex Herald WED 11 JUN 1997 Apex, NC

Susan Ann Peters and Braden Douglas Long, both of Apex, were married Saturday, May 31, 1997 at two o'clock in the afternoon at Fuquay-Varina United Methodist Church. Pastor David Brownlee officiated the double-ring ceremony

The bride is the daughter of Mrs. Nancy A. Peters of Apex. Her grandparents are Joseph Natoli of Waterford, N.Y. and Mrs. Claire Peters of Woodstock, N.Y.

Parents of the groom are Drs. Larry W. and Penelope N. Long of Holly Springs. His grandparents are Mr. and Mrs. Dale Long of Dacoma, Okla. and Mrs. Haskell Newton of Dallas, Texas.

The bride was given in marriage by her half brother, Kevin Peters. She wore a long-sleeved, off-the-shoulder ivory brocade gown adorned with pearl and rosette detailing and a cathedral-length train.

Serving as maid of honor was Emily B. Sorrell of Morrisville, friend of the bride. Matron of honor was Jennifer Clark of Good Hope, Ga., friend of the bride. Bridesmaids were Allison Long, sister of the groom, and Jessica McMillan and Maria Cox, friends of the bride.

Serving as ring bearer was Andrew Shears of Apex, friend of the bride. Lorea Stallard of Apex, friend of the bride, was the flower girl.

Chris Boatright of Apex, friend of the groom, was the best man. Groomsmen were James Baucom of Apex and Andrew Cooke and Simon Grosvenor, both of Raleigh, friends of the groom; and Scott Peters of Woodstock, N.Y., brother of the bride.

The musical program was provided by Diana Thomas, organist.

A reception was held at the Holiday Inn at State Capitol, given by the bride's mother.

* Following a wedding trip to Cancun, Mexico, the couple will reside in Apex.

The bride graduated from Apex High School and is a senior at N.C. State University. She is employed by Ross-Simons.

The groom graduated from Fuquay-Varina High School and is employed by Waves Music in retail management.



MRS. BRADEN DOUGLAS LONG
...the former Susan Ann Peters

SUSAN ANN PETERS

BRADEN DOUGLAS LONG

LARRY W. LONG ↑

LINDA LONG

LINDA

LONG

○ Zebulon Record THUR 3 FEB 2000 Zebulon, NC

I. HUBERT PERCY LONG

M&C) L. SALENE COLEY

A. LINDA LONG ↑

M&C) HUGH L. YOUNG, SR

B. VICTOR BROOKS LONG

Linda L. Young

Linda Long Young, 59, of Zebulon, died Friday morning, Jan. 28, at WakeMed. A private memorial service will be held at a later date.

She was retired owner of Young's Place Inc. of Wendell. She was the daughter of the late L. Salene Coley Long and Hubert Percy Long.

Surviving: husband, Hugh L. Young Sr.; daughters and sons-in-law, Dee Ann Pinder and John Pinder of Selma, Linda Kay Beazley-Dunn and Donald Dunn of Zebulon; son and daughter-in-law, Hugh Lee Young Jr. and Sue Young of Zebulon; brothers, Victor Brooks Long of Zebulon, H.P. Long Jr. of Youngsville; seven grandchildren; two step-grandchildren.

Memorial contributions may be made to the American Cancer Society, Wake County Unit, 11 Boylan Ave., Raleigh 27603.

Arrangements by Strickland Funeral Home, Wendell.

LINDA

LONG

○ Zebulon Record THUR 13 APR 1995 Zebulon, NC

I. W. R. Coley, Sr

A. Salene Coley

md (1) H. P. Long, Sr

1. Linda Long ↑
md (1) -- Young

2. Victor Long

3. H. P. Long, Jr

B. W. R. Coley, Jr "Bobby"

Salene C. Long

Salene Coley Long, 77, of Wendell, died Friday, April 7. Memorial service was 7 p.m. Tuesday, April 11, at Strickland Funeral Home chapel, Wendell.

Surviving: daughter, Linda Young of Zebulon; sons, Victor Long of Zebulon, H.P. Long Jr. of Youngsville; brother, W.R. "Bobby" Coley Jr. of Wendell; four grandchildren; four step-grandchildren; seven great-grandchildren; five step-great-grandchildren.

Arrangements by Strickland Funeral Home of Wendell.

① The Apex Herald WED 6 NOV 1996 Apex, NC

I. — — BAREFOOT

md (1) Leola P. —

A. Willie Ronald Barefoot

md (1) Lynda G. —

1. Tracey Barefoot (F)

2. Michelle Barefoot

3. Sparky Long

(SS of WRB)

4. Lisa Carol Long (SD of WRB)

md (1) — — Vanzanden

5. Kimberly J. Long (SD of WRB)

md (1) — — Mason

B. Lee Barefoot

C. Baby Barefoot

D. James Barefoot

WILLIE RONALD BAREFOOT

Willie Ronald "Ron" Barefoot, 55, of Morehead City, died Thursday, Oct. 31, 1996. Funeral services were held Monday, Nov. 4, at Brooks Funeral Home Chapel with Rev. Scott R. Smith, Associate Pastor of Ann Street UMC in Beaufort, officiating.

Surviving: wife, Lynda G. Barefoot; daughters, Tracey Barefoot and Michelle Barefoot, both of Raleigh; stepson, Sparky Long of Raleigh; stepdaughters, Lisa Carol Vanzanden of Kailua, Hawaii, Kimberly J. Mason of Wilson; mother, Leola P. Barefoot of Newton Grove; brothers, Lee Barefoot of Richmond, Va., Bobby Barefoot of Cary, James Barefoot of New Hill; one stepgrandchild.

In lieu of flowers, memorial donations may be made to the American Heart Association, Carteret County Unit, P.O. Box 785, Morehead City, NC 28557.

Thompson and Odell Thompson, both of Raleigh; brother, Herman B. Thompson of Whiteville; 14 grandchildren; 12 great-grandchildren; one great-great-grandchild.

Memorials may be made to the Lions Club of Garner, P.O. Box 361, Garner, NC 27529.

? - RDU

○ From It 26 MAR 1996 Isa Ra D R04

I. John U, III - Head of clan

A. Samuel U

1. Jonathan U

a. Marcus Lafayette U

i. James Samuel U

(I) Manson Lafayette U b 5 APR 1894

(D)

(D) Vera Ruth⁴ Upchurch,

was born 3 Nov 1923 in Greenville, IL, and married 29 Mar 1942 in Warrenton, MO, Lester Ord Gray, son of Ord B Gray, MD and Veda V Holt, who was born 30 May 1922 in Williamsfield, Knox Co, IL. They were later divorced.

She also married Julius A Johnson.

(1) Judith Ann⁵ Gray,

was born 6 Dec 1942 in Highland, Madison Co, IL, and married 8 Aug 1962 in Williamsfield, IL, Leo Ray Johnson, son of Wilfred Andriss Johnson and Dorothy Vernita Yelm, who was born 19 Sep 1940 in Knox Co, IL.

(a) Michael Ord⁶ Johnson was born 12 Nov 1962 in Galesburg, IL, and

married 13 Feb in Killeen, TX, Lisa Marie Long.¹

(b) Curtis Ray Johnson was born 6 Nov 1964 in Galesburg, IL, and married 5 May 1983 in Williamsfield, IL, Cindi Louise Graves.

(2) Michael Ord Gray was born 30 Aug 1945 in Highland, Madison Co, IL, and married 21 Sep 1980 in Knox Co, IL, Debra Mackie. They were later divorced.

(3) Floyd Kendall⁵ Gray,

was born 1 Jun 1953 in Galesburg, Knox Co, IL, and married 1 Jun 1980 in Williamsfield, IL, Terri M Gray, daughter of Larry Malcolm Mackie and Carole Marie Pitts, who was born 17 Jan 1956 in Galesburg, IL.

(a) Dustin Robert⁶ Gray was born 2 Mar 1981 in Langley AFB.

○ From: John Ramsey - Wayne Co, KY

I. Emma Arco U of the George U / Shadrach U Subdian
- Hiram U Line

A. Richard Martin Ramsey

1. Edith Marie Ramsey "Tina" b 9 NOV 1930 (Milford, IL)
m 29 JUL 1950 (Milford, IL) Louis Mitchell Long[†]
b 17 JUN 1925 (Wellington, IL) d 4 OCT 1970. Edith
was born on Jim Wright farm, Lewis on the
Prairie Knoll farm. Louis[†] was son of
Charles Zachariah Long b 2 SEP 1883 (Patrust,
IN) & Clara Alice Freeman. Brothers of
Louis[†] were: Gene Bennett Long
George Freeman Long

↙
a. Julie Ann Long b 9 NOV 1957 (FX Worth, TX) m 23 AUG 1986
(Walnut Creek, CA) Ronald Carl Nielson b 11 NOV 1961 (Martinez,
CA) [son of Robert Nielsen and Gayle - -]
i. Adam Joshua Nielsen b 28 SEP 1988 (Walnut Creek, CA)
ii. Austin Carl Nielsen b 24 AUG 1990 (Walnut Creek, CA)

LOUISE LONG

LOUISE

LONG

○ Zebulon Record THUR 22 FEB 1996 Zebulon, NC

CLARA DORA LONG

OTIS LONG

DORA WHITE

REBECCA LONG m(l) -- ALFORD

LOUISE LONG m(l) -- DAVIS

VIRGINIA LONG m(l) -- JOHNSON

Clara D. Long

Clara Dora Long, 69, of Wendell, died Thursday evening, Feb. 15, at her home. Graveside service was Saturday, Feb. 17, at Mt. Vernon Baptist Church cemetery, Raleigh.

Ms. Long was the daughter of the late Otis and Dora White Long.

Surviving: sisters, Rebecca Alford and Louise Davis, both of Wendell; Virginia Johnson of Zebulon.

Arrangements by Strickland Funeral Home.

LUCIUS LONG

LUCIUS

LONG

O From His 5 FEB 2004 Charles Vaughn U At RPH

I. Louis Manuel U of the Harmon U / James U, III Subdan
- Robert J. M. U. Line.

A. BIRTA ALMA U to Hurricane Fork, MD d 29 MAR 1990
(near Glen Allen, MD) (Bur- Plainview Cem, Bellinger
Co, MD) md (1st) BYRON ESTEL LOWE U, d, Bur- Plainview
Cem, Bellinger Co, MD). S/o LUCIUS LONG ↑ Mary
Caroline —. - 1 child - still living.
md (2nd) () WILLIAM NEWELL - no issue listed.

M LONG

M.

A.

LONG

○ EPHESUS BAPT. CH. CEM. WAKE CO, NC -
FAMILY OF LONG

¹⁸⁶ Long, M. A., b. 3 May 1904, d. 21 Nov 1967

○ see Jtr 15 SEP 2000 Kevin Michael Burton to KPU-Pg 11

I. Faithsia Arabell U b. 25 OCT 1869 (AA) d 22 JAN 1919

[of the Harmon U/ Allen U Subdant William

Allen U, I line] md () ROBERT E. LONG b 10 AVE
1873 (Denton, Denton Co, TX).

A. MABEL LONG ↑ md () WILLIAM CARL BROWN

RAY

- Item in Its 26 JUL 2005 Mark Ellis Ray @ RPU
- Re marriage of Daniel Ray Latta + Carrie Anne Long
- see Profile of Daniel Ray Latta for full article.

I. Nathan Ray - Head of clan

A. Wainley Rose Ray

1. Buckner Ray

a. Aurora O. Ray
[GM O/RPU]

b. Woodrow Wilson Ray

i. ANN SHERILL RAY

md() DAN WESLEY LATTI

I. Robert G. Latta

md() LOUISE - -

A. Jason Daniel Latta

B. Dan Wesley Latta

I. James A. Long

I-- EUBANKS
md() MARY ALICE -

A. Rodney Michael Long
md() MARY ANN -

- 1. Carrie Anne Long
- 2. Macey Arden Long ^{TV}

(I) Daniel Ray Latta md 14 MAY 2005
(Buder Parents Home, Chapel Hill, NC)
Carrie Anne Long

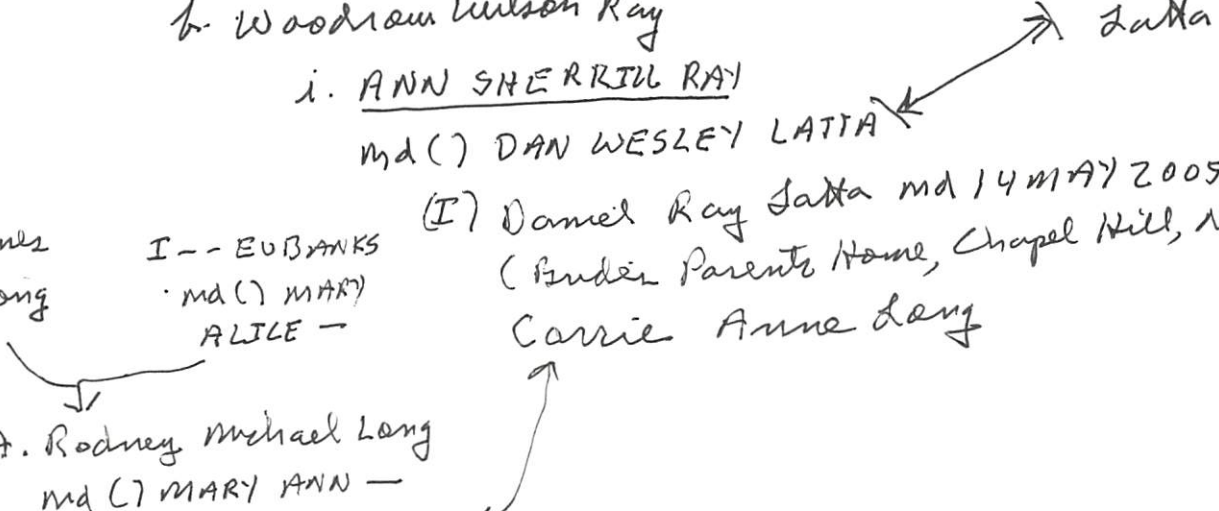

MARI - ETTA LONG

UPCHURCH CITATIONS FOUND ON INTERNET BY CHARLES JOHN PETERSON, JR & SENT TO RPU IN LTR 22 MAR 2004. A COPY OF THIS ARTICLE APPEARS AS PG(S) 149 (150) WITH THE LETTER AND IN EXTRACT FORM BELOW. FURTHER IDENTIFIED AS : _____

I. Richard U, III - Head of Class

A. Clalurn U, I

1. Sarah Elizabeth U

a. Charity Medora Ann U b. 27 NOV 1861

i. Howard Plunkett

G VI-8

HOWARD PLUNKETT - son of Jefferson Franklin Plunkett and Charity Dora Ann Upchurch, b. June 28, 1904 in Cullman Co., Ala., d. Jy 15, 1956 in Battle Creek, Mich, bur. Flora Lawn Cemetary there; m. Jy 3, 1921, Decatur, Ala. to Ollie Mildred Feild, b. Feb. 6, 1905, d. Mar. 3, 1968 in Battle Creek, Mich. and is buried there at the Floral Lawn Cem.; dau of William Thomas Feild and Mary Jane Johnson.

Issue, G VII:

1. Burley Edward Plunkett, b. Aug. 16, 1922, Decatur, Ala.; m. Ava Louise Justice (Rotzell), Nov. 22, 1948, Battle Creek, Mich.
2. Juanita Evelyn Plunkett, b. June 30, 1934, Decatur, Ala.; m. (1) Leon Fay Johnson, Feb. 13, 1942; m. (2) Lyla Willis White, Aug. 21, 1947.
3. Gloria Joyce Plunkett, b. Oct. 13, 1928, Battle Cr., Mich; m. Robert Lee Erard, May 1, 1949.
4. Richard Lee Plunkett, b. Jan. 26, 1932, Battle Creek, Mich.; m. Marlene Ann Mott, Jan. 21, 1952.
5. Patricia Ann Plunkett, b. Feb. 27, 1938, Battle Creek, Mich.; m. Gerald Edson Treadwell, Mar. 24, 1960.
6. Nancy Jo Plunkett, b. Sep. 9, 1940, Battle Creek, Mich.; m. Donald Dean Shippell, Sep. 6, 1958.

Howard and Ollie Plunkett came to Battle Cr., Mich. from Decatur, Ala. about 1924. He worked for the Kellog Company until his death in 1956. He died of cancer. His family still live in Battle Creek. (1967)

Information: Mrs. Juanita White, Route 9, Box 2275, Battle Creek, Mich.

G VII-1

BURLEY EDWARD PLUNKETT - son Howard Plunkett and Ollie Mildred Feild, b. May 16, 1922, Decatur, Ala.; m. Ava Louise Justice (Rotzel) Nov. 22, 1946, Battle Creek, Mich., b. Sep. 21, 1920, Canton, N. C., dau Joseph Decatur Justice and Mari Etta Long. Her first marriage was to William Rotzel.

Issue, G VIII:

1. Douglas Edward Plunkett, b. Feb. 22, 1951, Battle Creek, Mich.

Ava Louise has a daughter by her first marriage named Rebecca Elaine Rotzel who was b. in Battle Creek, Sep. 27, 1944, at this time (1969 the child lives with an aunt.)

CROSS FILE
UFU - ≤ 1850
NYC

Item in It's 26 JAN 2004 Charles John Peterson, Jr RD RPH

(From GENFORUM exchange posted by Mrs Genevieve Tharp
7 SEP 2003) - Presented here with annotations by RPH
13 FEB 2004 in case Genevieve has added new info.

A → E are possibly
the children of
A. U age 23 b. NC
{hence b. 1827} on
the 1850 Census
of DeSoto Co, MS
in the home of
Elias Beall (From
GA). A. U is on
the 1855 Directory
Bolands, Itawam-
amba Co, MS.
Possibly the A. U
who headed from
MS to MO bound
for Gold Rush in
west outfitted for
same.

Re: Greene, Pickens, Tuscaloosa, Hale, County, AL

Posted by: Genevieve Tharp (ID *****5662)

Date: September
07, 2003 at 07:35:56

In Reply to: Re:

Greene, Pickens, Tuscaloosa, Hale, County, AL by Bridget Pieschel

This caught my eye, even tho I have a different last name in my records for the marriage.

Catherine Upchurch m. George Cook on 6 Jan. 1867 in Itawamba Co., MS.

Catherine was one of five Upchurch siblings, with the others being Emily A., Sarah C., Martha, William A., who were listed on 7 Aug. 1860 Itawamba Co., MS records when John A. Bryant and Sarah Bryant applied for guardianship of the 5 children.

Of these siblings: Sarah C. Upchurch m. Joel Springer on 10 Feb 1874 in Lee Co., MS. On 18 Dec 1871 Lee Co., MS a marriage license was taken out for Martha Upchurch and Frederick Schumpherd, but a return never filed. William A. Upchurch took out a marriage license on 2 Jan 1882 in Lee Co., MS to marry Maggie Cunningham but a return was never filed.

There is speculation that these are the children of A. Upchurch found on 1850 DeSoto Co., MS census in household of Elias Beall, who had moved from GA to MS. At this time this A. Upchurch was 23, b. NC around 1827. An A. Upchurch is then found on 1855 directory for Bolands, Itawamba Co., MS.

There is speculation that this A. Upchurch might also be the A. Upchurch of 1849 that was headed from MS to MO to be outfitted to go out west during the Gold Rush.

There is also an A.G. Upchurch, possibly Alexander or Almenean Gaston, who took out a marriage license on 14 Dec 1852 in DeSoto Co., MS to marry Susannah B. Vaughan, with no return ever filed. He is found on 1860 DeSoto Co., MS census with family. He then either deserted his family or something as his wife married Frank Rowland in 1866. By 1867 A.G. Upchurch is in Panola Co., MS, with mentions of DeSoto Co. and Tate Co., MS. In 1873, he married Mariah/ Mona C./E. Long/Longe, but my 1880 this wife had married Berry Matthews and was in Attala Co., MS.

I. - - U (Parents of A → E not identified but they were listed in Itawamba Co, MS 7 AUG 1860 becoming wards of John A. Bryant & Sarah - - who applied for guardianship.

A. Catherine U md 6 JAN 1867 (Itawamba Co, MS) George Cook.

B. Emily A. U

C. Sarah C. U md 10 FEB 1874 (Lee Co, MS) Joel Springer

D. Martha U md* 18 DEC 1871 (Lee Co, MS) Frederick Schumpherd

E. William A. U md* 2 JAN 1882 (Lee Co, MS) Maggie Cunningham

ALSO CONSIDER

[* NOT "RETURNED" HENCE MAY NOT HAVE MD]

A. G. U [possibly Alexander U; Almenean Gaston U] md* 14 DEC 1852 (DeSoto Co, MS) Susannah B. Vaughan

A. G. U on 1860 Census DeSoto Co, MS with his family. He "departed" and his wife md 1866 (?) Frank Rowland

A. G. U was in Panola Co, MS by 1867 (with DeSoto Co, MS and Tate Co, MS mentioned). He md 1873 (?) Mariah/ Mona C. / E LONG/ LONGE - by 1880 Mariah md Berry Matthews and was in Attala Co, MS

○ From: Those Mississippi Upchurch's (42, Pg 124, 125)

A.G. UPCHURCH(957)

A.G. UPCHURCH(957) usually went by the initials A.G. only. One record was of Alexander or Almenean Gastin that was probably really A.G. The A. UPCHURCH(951) of DeSoto County may actually be A.G. due to the locality and the close age. On 14 December 1852, A.G. UPCHURCH took out a marriage licence in DeSoto County, Mississippi to marry Susannah B. VAUGHAN. No return was ever recorded for this license. ⁶⁷⁷

In 1860 A.G. and his family appeared on the DeSoto County census. A.G. UPCHURCH was born about 1822 in North Carolina. Susannah B. VAUGHAN was born about 1835 in Alabama. The had a daughter, M.E. UPCHURCH(958), born about 1853 in DeSoto County. ⁶⁷⁸ It is unknown if A.G. UPCHURCH divorced his wife or just deserted his family. At any rate, on 11 February 1866, ⁶⁷⁹ in DeSoto County, Mrs. Susie UPCHURCH married Frank ROWLAND. Presumably this is the wife of A.G. UPCHURCH, who was definitely still alive at this time.

On 20 March 1867, A.G. UPCHURCH of Panola County bought two lots for \$50 at Cold Water Depot in DeSoto County from R.D. FORT. This land deed was recorded in Tate County. ⁶⁸⁰ A.G. probably never lived on this land for he was a resident of Panola County when he sold the land on 21 October 1870 for \$60 to W.E. EMERY. It is interesting to note that this latter deed was handled by the Mississippi Commissioner in Memphis, Tennessee and was recorded in Tate County. ⁶⁸¹

The next record of A.G. UPCHURCH was a marriage license on 12 October 1873 in Tate County. In this record he was listed as A.G., Almenean G., Almenean Gastrin, Alexander, and Alexander S. or G. His bride was listed as Maria C. LONGE, Maria E. LONGE, Mona C. LONG, M. LONGINE, and Mariah or Monah C. LONG. ⁶⁸² A.G. and Maria C. LONG had one child, Minnie UPCHURCH(959), born about 1874. By 1880 ⁶⁸³ Maria had married Berry MATTHEWS and was living in Attala County. No further records have been found for the family of A.G. UPCHURCH.

I. - - U

A. A.G. U* (same as A. U ?)

md (1st) (?) 14 DEC 1852 (DeSoto Co, MS) Susannah B. Vaughan "Susie"

b abt 1835 (AL) [Susie md (2nd) 11 FEB 1866 (DeSoto Co, MS) Frank Rowland]

md (2nd) 12 OCT 1873 (Tate Co, MS) MARIA C. LONGE ²¹ [Maria ^{**}

md (2nd) before 1880 BERRY MATTHEWS

1. ¹ M.E. U (F) b abt 1853 (DeSoto Co, MS)

2. ² MINNIE U b abt 1874

* AKA → ALEXANDER U; ALMENEAN GASTIN U; ALMENEAN GASTRIN U; ALEXANDER S. U

** AKA → MARIA E. LONGE; MONA C. LONGE; M. LONGINE, MARIAH LONGE; MONAH C. LONGE

See ltr 26 APR 2000 Amy Gene Holder & RAH Pg 11, 16-18
(Primary source = nee VIRGINIA MAE ALLEN)

I. Joseph U b 1775 - Head of Group
A. Wilson U b 1810 (NC)

1. MINERVA U b 17 MAY 1832 (White Co, TN) d 25 FEB 1924 ()
md (1st) 17 MAR 1849 (White Co, TN) WILLIAM STANLEY born
abt 1830 & before 1850
md (2nd) 14 MAR 1882 (Ballard Co, KY) JAMES WESTBROOK
md (3rd) 20 SEP 1887 (Carlsle Co, KY) SAMUEL HALL

a. SARAH STANLEY b 1850 (White Co, TN) d 28 FEB 1878 () (Bur-
Stewart Cemetery, Arlington, Carlsle Co, KY)

b. JAMES WILSON STANLEY b 1 JAN 1853 (Ballard Co, KY) d 11 JAN 1942
(MD) (Bur. - Mygell Cem, Ripley Co, MO)

md (1st) MARTHA LONG b 1 FEB 1854 (TN) d 18 JUN 1889 () (BUR-ASNU)

md (2nd) LAURA ANN HOLDER² b 15 DEC 1871 () d 20 JUL 1923

i. JAMES HERMAN STANLEY b 23 MAY 1877 (KY) d 20 NOV 1959

ii. WILLIAM FRANKLIN STANLEY b 17 MAY 1880 (KY) d 29 DEC 1918

iii. DORA BELLE STANLEY b 26 FEB 1882 (KY) d 16 NOV 1941

iv. JOE THOMAS STANLEY b 24 JAN 1886 () d 23 JAN 1956

v. INFANT STANLEY (F) b 13 JUN 1889 () d 3 JUL 1889

vi. ² → xi. ² - of these 6 children of the 2nd mry only one was
living in 1977 - namely ELBERT STANLEY of Hot Springs, AR

c. GEORGE THOMAS STANLEY b 29 or 30 SEP 1855 (Ballard Co, KY) } SEE
SEPARATE
ABSTRACT

d. WILLIAM C. STANLEY b 1859 () d AX a young age in Arlington,
Carlsle Co, KY (Bur-Stewart Cemetery, Arlington, Carlsle Co, KY)

e. MARY E. STANLEY b 1862 md 28 MAR 1881 (Ballard Co, KY)
HENRY SOMMERS

f. MENNIE B. STANLEY b 24 JUL 1876 () d 1964 (Ripley Co, MO)
md () - - FORSTER

See Its 20 OCT 1995 Billie Perry Ad RPU

I. John Perry, Sr (one of the 7 brothers)

A. Solomon Perry, Sr

1. Solomon Perry, Jr

a. William Henry Perry

b. 16 FEB 1841 d 9 JUN 1904

md 1875 Obedience

Caroline Yearby

i. An infant died

ii. Oliver Morgan Perry

b. 1878 d 1947

md Ella Carpenter

iii Henry Edward Perry b 1879 d 1959

md (1) Nellie G. Carpenter

iv. Opal Pearl Perry b 1881 d 1913

md 5 JUN 1901 (1) Thomas ^{Edgar} Carpenter, Sr

2. John Perry

3. Thomas Perry

4. Peter Perry

5. Nancy Perry

6. Elizabeth Perry

7. Polly Perry

8. Sally Perry

9. Rebecca Perry

ii. Samuel H. Perry

md (1) Sarah Perry

c. Zachariah Perry

md Rebecca Mitchell

d. John Wesley Perry, Sr

md (1st) Sarah Mitchell

md (2nd) Maggie Perkins

(I) Laurie Justin

Carpenter b 1902 d 1968

(II) Cecil Stewart Carpenter

b 1906 d 1907

(III) HARRY Perry Carpenter

b 1908 d 1981

md (1) NENA MAE

SMITH

(IV) Thomas Edgar Carpenter

Jr. b 1910

md (1st) Mary Long

md (2nd) Elena Ewart

v. Sally Katherine Perry b 1882 d 1960

md (1) A. W. Grady

vi. William Alvin Perry b 1884 d 1941

md (1) Maude Pittard

vii. Robert Fulton Perry b 1885 d 1948

md (1) Grace Edwards

viii. Lena Victoria Perry b 1887 d 1928

md (1) A. W. Grady

1) List as if children or hrs/wife?

William Perry Gay [COX?]

Beretty Smith Gay [COX?]

Benjamin Bullock

MARY LONG

FROM: COLONIAL GRANVILLE CO, NC - BY: WORTH S. RAY PG 208

GREEN HILL. The marriage bond of Wyatt Wills to Nancy Garner, dated August 4, 1802, was witnessed by GREEN HILL, Clerk of Franklin County, who was a son of the GREEN HILL, born, as beaded says on page 312 of his "Seventeenth Century Isle of Wight" Nov. 14, 1741 in BUTE COUNTY, N. C., and died in Williamson County, Tennessee in 1826. This is error because the text of the account shows that the 1741 date would apply to EDGEBOURNE COUNTY, as even then, GRANVILLE COUNTY had not been set aside and organized. So, this shows, that the GREEN HILL who lived South of Louisburg across the Tar River, where Bishop Coke held the First North Carolina Methodist Conference at his home in 1785, which Bishop Asbury attended, was in Williamson County, Tennessee, in 1812, and it was his son GREEN HILL, who was Clerk of Franklin in 1812. (Green Hill, father of the 1741 Green, married GRACE BENNETT, daughter of WILLIAM BENNETT and was father also of many children, including GREEN and JORDAN HILL, whose name appears on the 1800 census list given in this sketch.) The Green Hill who was Clerk of Franklin in 1812 married Mary Long, who was obviously a daughter of GABRIEL LONG and his wife SUSAN RICHARDSON, of Halifax County. Gabriel Long was the son of SOL, NICHOLAS LONG, of Halifax. Nicholas Long, son of Nicholas and brother of Gabriel, appears on the 1800 census in Franklin also, though the Georgia Records show that he was and had become a leading citizen of WILKES COUNTY, GEORGIA, a little after or about this time. The GREEN HILL who was Clerk of Franklin County in 1812, and who married the grand-daughter of SOL, NICHOLAS LONG, of Halifax County, probably did not remove to WILLIAMSON COUNTY, Tennessee, with his father, since the father was living in Tennessee in 1808, according to Bishop Asbury (p. 312 Roddie's 17th Century) while his son was still in Franklin County even four years later, holding a county office. However, GREEN HILL the younger afterwards moved to ALABAMA and settled in GREEN County, where his family also went, including a son GABRIEL HILL, born in 1811, evidently in Franklin County, N. C., who married ELIZABETH EPPS MURPHY. The son GABRIEL HILL and his wife ELIZABETH had WILLIAM, RICHARD, GRACE, GABRIEL and ANNE LIZA HILL, the latter becoming the wife of NICHOLAS TURNER SORSBY (b. N. C. 1817), son of ALEXANDER SORSBY, who died in NASH COUNTY, N. C. in 1818, believed to have been the son of SAMUEL SORSBY who died in Nash County in 1791. Nicholas Turner Sorsby and his wife ANNE LIZA HILL were the parents of NUGENIA REBECCA SORSBY (b. 1854) who married ROBERT JAMISON or JAMISON, who was in some way related to the ERABY FAMILY, of GRANVILLE County, who settled in TUSCALOOSA, ALABAMA.

I. GREEN HILL m d () GRACE BENNETT D/o WILLIAM BENNETT

A. GREEN HILL b 14 NOV 1741 (BUTE CO, NC [actually Edgecombe at that time] d 1826? (Williamson Co, TN) - was in TN 1812

Living in TN in 1808 per BISHOP ASBURY

1. GREEN HILL - [as Clerk of Franklin Co, NC Court was witness on 4 AUG 1802 to my bond for WYATT WILLS & NANCY GARNER] [was still clerk in 1812] m d () MARY LONG D/o GABRIEL LONG & SUSAN RICHARDSON (of Halifax Co, NC)

NOTE #1 ← Eventually moved to Green Co, AL (???) NOTE #2 He

↳ s/o SOL NICHOLAS LONG of Halifax Co, NC had a daughter NICHOLAS LONG on the 1800 Census of Franklin Co, NC He moved to Wilkes Co, GA

lined south of Lewisburg & over the Tar River. At his home in 1835 Bishop COKE held the first N.C. Methodist conference which Bishop Asbury attended

- G. GABRIEL HILL b 1811 (Franklin Co, NC) m d Franklin Co, NC ELIZABETH EPPS MURPHY
 - i. WILLIAM HILL m d RICHARD HILL
 - ii. GRASON HILL m d GABRIEL HILL
 - iii. ANNE LIZA HILL m d () NICHOLAS TURNER SORSBY b 1817 (NC) s/o ALEXANDER SORSBY m d () NUGENIA REBECCA SORSBY b 1858 m d () ROBERT JAMISON

MARY

LONG

FEB 22, 1992

PHILLIP UPCHURCH
MICHAEL ENTERPRISES
P O BOX 35804
TUSCON, ARIZONA 85740

REC'D
27 FEB 92

DEAR PHIL;

THANK YOU FOR YOUR LETTER OF THE 9TH ENQUIRING ABOUT THE CARPENTER FAMILY. MY GRANDMOTHER WAS MARY CARPENTER, SHE MARRIED THOMAS WHITE KELLY. HER FATHER WAS JOSEPH ASBURY CARPENTER BORN OCT 23, 1829 BUT I DON'T KNOW WHERE. HE DIED IN LITTLEROCK, ARK. HIS FATHER WAS WILLIAM S. CARPENTER WHO MARRIED MARY LONG AND I DON'T KNOW WHERE THEY WERE FROM. I DON'T RECALL ANY FAMILY STORIES ABOUT ADOPTED CHILDREN, BUT SINCE I AM THE YOUNGEST OF MY FAMILY THIS WOULD NOT BE UNUSUAL.

I WAS INTERESTED IN YOUR LINES AS YOU MENTION AN EDWARDS. MY SISTER-IN-LAW WAS AN EDWARDS AND SHE IS FROM VIRGINIA. SHE RECENTLY BEGAN CHECKING INTO HER BACKGROUND AND FOUND SOME INTERESTING HISTORY, HER FATHER'S NAME WAS WILLIAM MOYE EDWARDS WHO MARRIED ALICE MATELIA JONES. IF THIS RINGS ANY BELLS, I WILL BE GLAD TO PUT YOU IN TOUCH WITH HER.

IT SOUNDS LIKE YOU HAVE QUITE A JOB KEEPING UP WITH THE UPCHURCH FAMILY. AT THE PRESENT TIME I DON'T KNOW OF ANY TIES WITH YOUR FAMILY, BUT THERE PROBABLY IS ONE SOMEWHERE ALONG THE LINE.

IF YOU SHOULD COME ACROSS ANY CLOSER TIES WITH THE CARPENTER OR OTHER RELATED FAMILIES OF MINE, I WOULD APPRECIATE HEARING FROM YOU.

SINCERELY,

Norma
NORMA BEDDINGFIELD
18367 CR 134
FLINT, TEXAS 75762
903-839-4954

MRS. NORMA BEDDINGFIELD
18367 COUNTY RD. 134 S.
FLINT, TX. 75762

FROM: MARY KARLA LONG
 25 AUG 2004 James Ray Taylor & RPA Pg(29) →
 XID-54227

I. Abel U, Sr - Head of clan
 A. John U b 22 APR 1814 (NC)

1. Elizabeth F. U b 6 JUL 1846 (Greene Co, AL)
 - a. Bessie Frances Coleman b 11 FEB 1879 (Greene Co, AL)
 - i. Minnie Buford Wilson

Minnie Buford Wilson (Bessie Frances Coleman, Elizabeth F.) was born on 27 Aug 1908 in , Greene, Alabama. She died on 10 Sep 1987 in , Pickens, Alabama.

Minnie BRIDGES Birth Date: 27 Aug 1908 Death Date: 10 Sep 1987 Social Security Number: 420-88-0583
 State or Territory Where Number Was Issued: Alabama Death Residence Localities ZIP Code: 35447
 Localities: Carrollton, Pickens, Alabama

Minnie married **Dock S. Bridges**. Dock was born on 13 Feb 1902. He died on 26 Feb 1994 in , Pickens, Alabama.

Dock BRIDGES Birth Date: 13 Feb 1902 Death Date: 26 Feb 1994 Social Security Number: 417-07-7967
 State or Territory Where Number Was Issued: Alabama Death Residence Localities ZIP Code: 35447
 Localities: Carrollton, Pickens, Alabama

Dock and Minnie had the following children:

- + 45 F i. **Sarah Frances Bridges** was born on 31 Oct 1929. She died on 1 Apr 1988.
- + 46 M ii. **James Walter Bridges Sr.** was born on 20 Feb 1932.
- + 47 F iii. **Shelba Dean Bridges** was born on 4 Mar 1937.
- + 48 M iv. **Bernice O'Neal Bridges** was born on 28 Aug 1938.

48. **Bernice O'Neal Bridges** (Minnie Buford Wilson, Bessie Frances Coleman, Elizabeth F.) was born on 28 Aug 1938. Bernice married **Dot Jean McCool**. Dot was born on 30 Dec 1938. They had the following children:

92 M i. **Timothy O'Neal Bridges** was born on 24 Jul 1963.
 Timothy married **Mary Karla Long**.

93 M ii. **Robert Tracy Bridges** was born on 26 Feb 1966.

94 F iii. **Laura Kate Bridges** was born on 30 Oct 1970.
 Laura married **Jon Michael Burkes** on 22 Dec 1991.

○ see It# 22 APR 1999 Sandra Kay Masengale to RPA Pg 25-27

I. Georgia Ellen U of the George U / Shadrach U Subclass
- Hiram U line.

A. Mary Wilson Bell md Charles Homer York, son of
ANDREW MARION YORK & SARAH ELLEN BELL

1. Walter Edwin York

a. Bruce Edward York md Ruchi Jan Moore,
daug of ROBERT LEE MOORE & WILLIAM JEAN
COON

2. Charles Homer York b 3 JUN 1923 (Narver, Clinton Co, KY)
md (1st) () LYNN EDGAR. She was the 4th of 5

3. Edna Mae York md Jamie Evans Rouse son of
RALPH ROUSE

4. Robert Oscar York b 26 DEC 1928 (New Castle, Henry
Co, IN) md (1st) 19 NOV 1950 () Ruby Fannine Dexter
daug of CHESTER DEXTER & AMELIA KYLE
md (2nd) 26 JUN 1965 () Credita Irene Anderson
md (3rd) 29 JAN 1988 () ESTHER CALALANG ELCAMEL
b 24 MAY 1953

5. Donald Ernest York b 10 JUN 1931 (Seminole,
Henry Co, IN) md (3rd) () MARY KATHLEEN LONG
"Kathy" b 27 JAN 1926 (Dewey, Charles Co, MD)
daug of JOSEPH WILLIAM LONG & ADA TINA DODD

○ See DA 14 SEP 1995 Carletta Jean Burchett & RPH

I. John Anson Barnett of the John U, IV / Ambrose U Suldan
- William Henry U, I Line [JAB was stepson of John Gordon U]
A. Laurel Alice Barnett.

1. William Harold Rose, I b 17 APR 1934

md Joan Lynch b 20 NOV 1936

a. Susan Elaine Rose b 6 NOV 1956 md (1) Andy Ray Williamson

i. Angela Rose Williamson b 16 MAR 1979

ii. Amanda Dawn Rose Williamson b 3 MAR 1984

iii. Matthew Andy Williamson b 13 APR 1989

b. Sharon Edith Rose b 26 JUL 1960

md (1) Alex Vazquez b 20 JUL 1963

c. William Harold Rose, II b 18 MAY 1966

md Angela Leighland.

i. Joshua Lee Rose b 23 JUL 1992

2. Robert Lee Rose b 3 MAR 1936

md (1) Shirley Jean Mitchem b 7 JUL 1939

a. Richard Steven Rose b 3 JUL 1959

b. Robin Leigh Rose b 30 JAN 1964

md (1) Frank Randolph Peters b 16 JUN 1959

i. William Hunter Peters b 3 JUN 1992

c. Rebecca Lynn Rose b 17 SEP 1969

md (1) Earl Raymond Long, III b 2 FEB 1966

i. Micah Aaron Long b 4 JAN 1990

ii. Sarah Rebecca Long b 7 JAN 1991

d. Robert Michael Rose b 10 OCT 1972

md (1) Robin Denise Whittaker b 2 OCT 1973

|| Daughter of John Anderson Mitchem & Edna Margaret Bennington

Harmon U / Allen U SC CG 55 (2)

Michael Long

Aunt = FAITHA ARABELL U 1869-1979 XFD-2116

↳ GGM of ML - called "Belle"
↳ I want every 1 child for ML

Michael Long
md of W^m Carl Brown
↳ Possible GP of ML

13 NOV 2015

Michael Long

I. Faithia/Fathy Belle LI FAITHIA KARBELL U)
ma CI Robert E. Long - Faint

A

1 Jack Long - Michael Belle Long
a Michael Long Faint

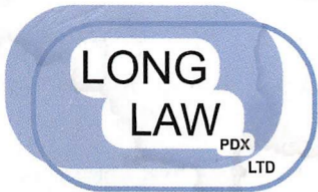

503.804.0480 

*milopdxer@
me.com*

Michael Dell Long
ATTORNEY AND COUNSELOR AT LAW

mlong@LongLawPDX.com
www.LongLawPDX.com

3535 SW 98th Avenue
Portland, OR 97225-2932

ROBERT E

LONG

COPY XID-49237

○ see str 15 SEP 2000 Kevin Michael Burton @ KPU - Pg 11

I. Faithsia Anahell U b. 25 OCT 1869 (AA) d. 22 JAN 1919

[of the Harmon U / Allen U Subdarr Williams

Allen U, I line) md () ROBERT E. LONG b. 10 AVE

1873 (Denton, Denton Co, TX).

A. MABEL LONG md () WILLIAM CARL BROWN

HARMON U / ALLEN UPCHURCH SUBCLAN - THROUGH THE 9TH GENERATION

- I. ALLEN U b about 1779 (VA) d 21 JUN 1848 (STANLY CO, NC) - CONTINUED 3584
- B. WILLIAM ALLEN U, I b about 1807 ^(abt 1810) (MONTGOMERY CO, NC) d about 1884 - CONT. 4411
- 4. THOMAS ALLEN U b 25 DEC 1835 (MONTGOMERY CO, NC) d 2 AUG 1906 (ATOKA, ATOKA CO, OK) (BUR. - ATOKA HEIGHTS CEM. ATOKA, ATOKA CO, OK) GAR 3RD AR CAL. 12726
- MD 8 ⁽¹⁵⁾ DEC 1861 (CONWAY CO, AR) SARAH JANE HOUSER b 6 APR 1844 (NC) d after 1910 (BUR. - AS HUSB) 12731
- a. WILLIAM ALLEN U b 29 SEP 1862 () d 14 JUN 1865 () (BUR. -) 49232
- b. MARY ELIZABETH U b 17 DEC 1865 (AR) 21121
- 50 A K c. SARAH FLORENCE U b 3 ⁽¹³⁾ OCT 1867 (ATOKA, ATOKA CO, AR) (BUR. - AS FAT) (AR) d 9 MAY 1911 21166
- MD 20 DEC 1883 (NICHOLS TSP, CONWAY CO, AR) PETER H EVANS 39459
- b 26 AUG 1857 (LOWER CREEK TSP, CALDWELL CO, NC) d 5 AUG 1900 (ATOKA, ATOKA CO, OK) (BUR. - AS WIF)
- 55 A d. FAITHIA ARABELL U b 25 OCT 1869 (AR) d 22 JAN 1919 (ATOKA, ATOKA CO, OK) 21167
- MD () ROBERT E LONG 49237
- b 10 AUG 1873 (DENTON, DENTON CO, TX) (BUR. -)
- e. LULA ELMA U b 12 DEC 1871 () d 24 AUG 1883 49233
- 56 A f. IDA ELLEN U b 16 APR 1874 (AR) d about 1959 21168
- (ATOKA, ATOKA CO, OK) (BUR. - AS FAT)
- MD 31 DEC 1889 (DARDENELLE POPE CO, AR) MELVIN LAFAYETTE BRIGHAM, JR b 31 JUL 1864 (RUSSELLVILLE, POPE CO, AR)
- d 21 MAR 1948 (ATOKA, ATOKA CO, OK) (BUR. - AS WIF) [BRO OF XID-4474]
- g. FLORA JANE U b 25 MAR 1872 (AR) 21169
- PMD () OTTO SULLIVAN

				XJD
	HARMON U / ALLEN MICHAEL SURCLAN - THROUGH THE 9TH GENERATION			
I	ALLEN U b about 1779 (VA) d 21 JUN 1848 (STANLY CO, NC) - CONTINUED			3564
	B. WILLIAM ALLEN U, I b about 1801 ⁽¹⁸¹⁰⁾ (MONTGOMERY CO, NC) d about 1884 - CONT.			4411
	4. THOMAS ALLEN U b 25 DEC 1835 (MONTGOMERY CO, NC) d 2 AUG 1906 - CONT.			12726
57A	A. JAMES ANDREW U b 21 MAR 1899 (AR) d			21170
	L (BUR - AS FAT)			
	MD () - - -			
	L. MINNIE ANN U b 10 MAR 1883 (AR) d			49234
	J. MATTIE MAY U b 22 AUG 1886 (AR) d 15 FEB 1908			39656
	() (BUR - AS FAT)			
	(II) K. LEELAR ^(LELA, LELLA) U b 19 FEB 1891 (AR) d			49235
	L. FURTHER ISSUE?			
	5. <u>ELIZABETH</u> ANN U b about 1836 (MONTGOMERY CO, NC) d after 1880			12727
	PROBABLY NEVER MARRIED			
	6. WILLIAM A U b about 1839			12728
	7. BENJAMIN U b about 1842			12729
	8. GEORGE U, GAR b about 1844			12730
	9. FURTHER ISSUE?			

HARMON U/ALLEN UPCHURCH SUBCLAN - 9TH GENERATION AND BEYOND
DESCENDANTS OF FAITHIA ARABELL U (OF THE HARMON U - ALLEN U
- WILLIAM ALLEN U, I - THOMAS ALLEN U LINE)

XIV

2 FAITHIA ARABELL U b 25 OCT 1869 (

AR) d 22 JAN 1919

21167

(ATOKA, ATOKA CO, OK) (BUR. -
MO

) ROBERT E

LONG b 10 AUG 1893

49237

(DENTON, DENTON CO, TX) (BUR. -

(I) MABEL LONG

49236

MO

(

) WILLIAM CARL BROWN

49238

(A) ISSUE?

(II) FURTHER ISSUE?

IF ROBERT E. ~~LONG~~ LONG ('TUSE')

A.

1. Michael Long

(C) MICHAEL LONG - XIV-21167-1A-1 SEM

HARMON W. ALLEN (PARENTS) & BEARER

6. MARY ADELINA W.

CONTINUED KIP
49224

(✓) LUCILLE LEE

↓

DAISY LUCILLE LEE "ANN" b

DETAILS FROM EMAIL 18 MAR 2017 JENNIE NICOLE LEON
TO REV AS FOLLOWS:

Daisy Lucille "Ann" Lee (1914-1999).

Ann had my grandfather on Sept 17, 1937 in Dallas, TX and gave him up for adoption. His father is still unknown at the moment. My grandfather's name is Noel Edwin Leon (09/17/1937 - 11/12/2007). My grandfather married Barbara Joan Elliott on March 4, 1958. They had four children. Michelle Lea Leon (04/12/1960), Dawn Rochelle Leon (04/30/1961), Kevin Elliott Leon (07/18/1962) and David Martin Leon (12/20/1965). My mother is Michelle and my name is Jennie Nicole (Leon) Reeves (07/24/1981).

COPT

① See 1880 Census Conway Co, AR - Fick mtn

Thos A. U w m 42 b NC [Thomas Allen U]
Sarah J. U wif 35 b NC

Faithy A. U ♂ Dan 10 b AR.

+ 5 other children

② See It 11 MAY 1996 Willie Joe Russell D RPA

He uses the spelling FARTHY A. U for FAU

③ See It 15 SEP 2000 Kevin Michael Burton D RPA Pg 11

FAITHIA ARABELL U b 25 OCT 1869 (AR) d 22 JAN 1919

(Arlona, OK) m d () Robert E. Long b 10 AUG 1873 (Denton,
TX). one child listed

11/14/2018

Workspace Webmail :: Print

[Print](#) | [Close Window](#)

Subject: Re: Your visit to Oregon - Nov. 24 to 27

From: Michael Long <mlongdrer@ms.com>

Date: Wed, Nov 14, 2018 1:36 pm

To: phil@upchurchstory.com

Cc: Jay Buck <jay.buck@alliedfamilies.org>

Attach: History of Oklahoma .jpeg

Hi, Phil --

Thanks for the quick reply! Let's plan on meeting on Sunday morning, Nov. 25th -- we'll be driving from Portland, which is about an hour drive. If you don't mind, let's plan to meet at 8 a.m. -- We're happy to

I have poked around on the allied families website previously-- but will focus on the information about Harmon Upchurch/Allen Upchurch and family.

My GGM is Belle Upchurch Long -- who was married to Robert E Long, Sr. Her eldest son Robert E "Trigger" Long, Jr was my grandfather, and his eldest son Bobby Dell Long was my father. (Both have pa-

I am not aware of any connection to Howell Upchurch or Coralee Alice Spitulaski.

Interesting side note -- Robert E Long, Sr.'s father was Joseph Andrew Loving -- who changed his name to "Long" on or around 1875. I have attached a document found in the History of Oklahoma which pr-

If you are interested, I would be glad to share my ancestry.com family tree for my Dad's side of the family -- what user name or email address should I use to provide access?

Looking forward to meeting you and learning more about our family heritage!

Sincerely,
Michael Long
503.804.0480

Morrison, born October 21, 1910. Mrs. Mollie K. Collins died November 8, 1908, and Mr. Collins was married a second time at New London, Connecticut, April 30, 1910, to Miss Nellie Smith Williams, daughter of Leonard N. and Nancy E. (Smith) Williams, both natives of Connecticut. One daughter has been born to this union, Sidney Clyde, born June 22, 1913. Mrs. Collins is a member of the Baptist Church. Mr. Collins is a Master Mason and a member of the Elks Lodge, his membership in the latter lodge being still at Pittsburg, Kansas, Lodge No. 412.

ROBERT E. LONG. From cow trails to modern public highways, from log huts to modern homes, from grazing lands to cultivated farms, from a form of Indian civilization to a cosmopolitan and modern society, from the era of the cow thief to that of the law-abiding citizen, extends the span of more than thirty years that Robert E. Long has spent in the historic Choctaw country. The span is of vital interest to him for he has had an important part in this locality's development. The agile hands that threw the rope on the cattle ranges of the nation became possessed of a sort of magic when he abandoned the career of a cow-puncher and took up that of contractor and builder. The frontier village of Atoka was transformed into a modern little city because of the activities of such men as he. His ideas and his hands conceived and helped to construct the beautiful McArthur home that is now owned by J. O. Kuykendall, one of the wealthiest men of Eastern Oklahoma, the W. H. Reynolds home, the J. A. Cline home, the L. C. LeFlore home, the William Hildwell residence, the J. R. Ray home and the residence of R. R. Phillips. These are the names of men and families that during the last forty years have been conspicuous in Atoka's progress and they dot the span that reaches from the early Indian and missionary settlements to the modern days.

In more recent years the activities of Mr. Long have again been conspicuous, for as a member of the board of county commissioners he took a leading part in the construction of a modern brick county courthouse and jail that cost \$67,100. It became his duty—the duty of his board—under recent state laws to survey and build public highways. This accomplished a transformation of important history value, for the county was for fifty years without roads save those the pioneers traveled out through convenient routes. The transformation was practically from cow trails to modern highways. Two state highways were made to thread the county, one running north and south and the other east and west. County highways were also established, and in the three years following 1912, when Mr. Long entered the office of county commissioner, rapid progress was made in laying out and improving section lines. In this respect Atoka County took the lead of some of its neighbors in the Indian country. One of these county highways extends from Atoka to Wapanucka through the historic Village of Boggy Depot and another traverses the lands formerly held by Chief Atoka, after whom Dr. J. S. Murrow, founder of the Village of Atoka, named this village. In 1915 about seventy bridges, of more or less magnitude, had been constructed. One of these that cost \$7,000 was erected in the mountain region east of Atoka on the east-west state highway. The board of county commissioners, of which in 1915 Ira Stephenson of Caney and T. M. Dyer of Wardville, were the other members, also has taken a forward step in the agricultural development of the county in making annual appropriations for part of the salary of a United States farm demonstration agent.

Robert E. Long was born at Decatur, Wise County, Texas, in 1873, and is a son of Joseph and Mary

(Bridges) Long. His father, who is a native of Missouri, settled in Texas in the '50s, and engaged in the cattle business, leaving that enterprise in 1861 to enter the Confederate army in which he served during the war between the states, following which he entered the service of the Texas Rangers with whom he was identified for several years. He is now living at Atoka at the age of seventy years. Mr. Long's mother is of Choctaw descent, her father having emigrated from Mississippi to Texas after the migration of the Choctaws to Indian Territory. Unlike many red men he was not proud of his Indian blood and never asked, but on the contrary eschewed, enrollment with the Choctaw tribe in Indian Territory. There were the following children in the family of Joseph and Mary Long: Robert E.; Mrs. L. Shope, wife of a conductor on the Texas Pacific Railroad, at Bonham, Texas; Joseph Newton, a brakeman on the Missouri, Kansas & Texas Railroad, living at Atoka; Thomas, who is engaged in farming in Atoka County; Wesley, who was an employe of the Missouri, Kansas & Texas Railroad and was killed on that road December 13, 1900; Martha Adline Falkner, who lives at Ada, Oklahoma; Samuel H., a conductor on the Frisco Railroad, who was killed while in the service, near Frances, Oklahoma, in 1911, and Edwin Long, who lives in Coleman, Oklahoma, engaged in the drug business.

When he was nine years of age, Robert E. Long came to Atoka County with his parents, and here entered the subscription school. His first activities were as a cowboy on the ranch of D. N. Robb, of Brush Creek, near Atoka. Later for two years he was employed on the ranch of A. L. Dulaney, leaving that work to learn the trade of carpenter under John McAfee, one of the earliest contractors in the Choctaw Nation. Still later he worked under J. H. Jackson, another early-day contractor. Among his early teachers were B. S. Smyser, a pioneer of Atoka County; and E. H. Rishel, now of Oklahoma City, who once was superintendent of the Atoka Baptist Academy. Among his schoolmates was Governor Locke, who is now principal chief of the Choctaw Nation. Mr. Long was married at Atoka, in 1898, to Miss Belle Upchurch. They have four children: Mabel, who was born in 1901; Helen, born in 1903; Robert E., Jr., born in 1912 and Dorothy, born in 1914. Mr. and Mrs. Long are consistent members of the Methodist Church. His fraternal connections are with the Masons, the Knights of Pythias and the Woodmen of the World, and he holds membership also in the Carpenters' Union. For six years he was district deputy grand chancellor of the Knights of Pythias lodge, and for nine years has been a member of the grand lodge of the state.

AMIL H. JAPP. The legal profession of Cotton County number among its able and thoroughly learned members, Amil H. Japp, city attorney of Walters, an office which he has held since his arrival in this city in 1912. Unlike many, Mr. Japp did not enter his practice in untried youth, for his early years were passed in agricultural pursuits, but when once entered upon his career he made steady advancement, so that today he occupies a substantial and firmly-established place among the practitioners of Cotton County.

Mr. Japp was born in Scott County, Iowa, June 18, 1877, and is a son of John A. and Doris (Schwin) Japp, the families on both sides being old and honored ones in Germany. His father, born in 1836, in Schleswig-Holstein, Germany, came to the United States in 1876 and settled at Davenport, Scott County, Iowa, where he began to accumulate the means for the foundation of a home. About the year 1879 he went to Hamilton County, Iowa, where he continued his farming and stockraising operations, remaining there until 1891, when he came to

- See It's 6 JUL 1993 Alice Louise Novanetto to Roy
I, Fannie Luella Rogers of the Harmon U/ Howell
U Subdan - Nancy Ann U Fine
- A. Cara Ellen Bailey / md John Donald Spitulski - He
changed his name to John
Donald Sights as an adult.
- i. Kenneth Joseph Sights b 1923
md 1st Vera Kashirsky
md 2nd Norma Whitcomb
md 3rd Jessie Lee Bruegl
md 4th Jeanne Rowley Anderson b 1915
md 5th Katherine Broomfield Skinner b 1911
- a. Coralee Alice Spitulski b 1943
md 1st Harry Kenny
md 2nd Jack Long
i. Danen Kenny b 1964
md Karie Lynn Berriger
ii. Kanen Kenny
iii. Michael Long T
iv. Danen Wayne Long
md Maria D. Campos
- b. Daniel Kenneth Spitulski b 1941
md 1st Glenda Helder
md 2nd Nancy Whipp b 1941
i. Natasha Marie Spitulski b 1973
ii. Andrew Kenneth Spitulski b 1975

○ See ltr 24 OCT 1995 Edgar Dalton Gooding DRBM

I. Sallie Ora Gooding of the George U / John U, VT
Subelan - Henry Alvin U Line

A. Hattie Dossia Butcher

1. Mary Estelle Payne

a. Judy Anne Long b 5 SEP 1958

b. Camie Sue Long b 21 APR 1959 d 22 APR 1959

c. Milton Joseph Long, f 11 AUG 1960

d. James Bradley Long b 6 AUG 1962 d 17 JUN 1973

RECORDS FOR THE MANGUM FAMILY OF WAKE CO., NC - 19 JUL 2011 - RPH

Buchanan Family Tree

Owner: scrappylady

Eugenia D Mangum Birth Nov 1854 in Granville, North Carolina Death

1854 Birth Granville, North Carolina

1900 Residence Grissom, Granville, North Carolina Age: 46

Family Members

Parents

J. M. Mangum 1825 -

Rosanne

Show siblings

Spouse & Children

No Spouse or Children

1860 CENSUS - NC WAKE CO. NORTH WESTERN DIST PO - NEW LIGHT

Name	Age
Joseph Mangum 1829 31 NC	
Frances Mangum 1830 30	
Elvera Mangum 1852 8	
Ugenia Mangum 1855 5	
Mary Mangum 1857 3	
Sarah Mangum 1859 10/12	

1900 CENSUS - NC GRANVILLE CO. GRISSOM / BRASS FIELD

Name	Age
Columbus Mangum 40	APR 1860
Sallie S Mangum 40	SEP 1859
Ulrie V Mangum 9	SEP 1890
Marvin L Mangum 8	DEC 1891
Joseph U Mangum 4	JUN 1895
Percy H Mangum 3	JAN 1897
Minerva L Mangum 9/12	AUG 1899
Eugenia D Mangum 45.5	NOV 1854

BROTHERS??

worsham Family Tree

Owner: janetworsham22

I. JOSEPH M. MANGUM

b 1825/1829

MD (?) ROSANNE

Δ VS FRANCES ROGERS

b 1830 P. BELEG ROGERS b 1807

Δ A. ELVERA MANGUM

b 1852 [DELEA]

Δ B. EUGENIA D. MANGUM

b NOV 1854 (GRANVILLE CO., NC)

Δ C. MARY MANGUM

b 1857

Δ D. SARAH MANGUM

b 1859

I. JAMES Y. MANGUM

b 1822

Δ MD (?) MINERVA

LONG b 1822

Δ A. COLUMBUS Y. MANGUM

b 24 APR 1860

d 10 JUL 1939

MD (?) SARAH MANGUM

b 1859

(?) d 1934

Δ J. ULRIE V. MANGUM

b 1890

Δ 2. MARVIN L. MANGUM

b DEC 1891

Δ 3. JOSEPH U. MANGUM

b JUN 1895

Δ 4. PERCY HUGH MANGUM

b JAN 1897 d 21 NOV 1968

Δ 5. MINERVA L. MANGUM

b AUG 1899

COLUMBUS mangum

Birth 24 Apr 1860 in North Carolina, USA

Death 10 Jul 1939 in North Carolina, USA

1860 Birth 24 Apr North Carolina, USA

1880 Residence Brassfield, Granville, North Carolina, Age: 20

1888 Marriage to Sarah Sally Mangum Age: 28

1900 Residence Grissom, Granville, North Carolina Age: 40

1910 Residence Middle Creek, Wake, North Carolina Age: 50

1939 Death 10 Jul North Carolina, USA Age: 79

Family Members

Parents

James Y Mangum 1822 -

Minerva Long 1822 -

Show siblings

Spouse & Children

Sarah Sally Mangum 1859 - 1934

Ulrie V Mangum 1890 -

Marvin L Mangum 1891 -

Joseph U Mangum 1895 -

percy hugh mangum 1897 -

Minerva L Mangum 1899 -

Sarah Mangum md a Mangum. Joseph M. Mangum

and James Y. Mangum are brothers & many Sarah & Columbus were first cousins. Sarah's sister Eugenia Belle Mangum was still single at age 45 in 1900 when she is listed in the home of her sister Sarah & husband G. Y. Mangum - RPH

○ From: Those Mississippi Upchurch's (42, Pg 124, 125)

A.G. UPCHURCH(957)

A.G. UPCHURCH(957) usually went by the initials A.G. only. One record was of Alexander or Almenean Gastin that was probably really A.G. The A. UPCHURCH(951) of DeSoto County may actually be A.G. due to the locality and the close age. On 14 December 1852, A.G. UPCHURCH took out a marriage licence in DeSoto County, Mississippi to marry Susannah B. VAUGHAN. No return was ever recorded for this license. ⁶⁷⁷

In 1860 A.G. and his family appeared on the DeSoto County census. A.G. UPCHURCH was born about 1822 in North Carolina. Susannah B. VAUGHAN was born about 1835 in Alabama. The had a daughter, M.E. UPCHURCH(958), born about 1853 in DeSoto County. ⁶⁷⁸ It is unknown if A.G. UPCHURCH divorced his wife or just deserted his family. At any rate, on 11 February 1866, ⁶⁷⁹ in DeSoto County, Mrs. Susie UPCHURCH married Frank ROWLAND. Presumably this is the wife of A.G. UPCHURCH, who was definitely still alive at this time.

On 20 March 1867, A.G. UPCHURCH of Panola County bought two lots for \$50 at Cold Water Depot in DeSoto County from R.D. FORT. This land deed was recorded in Tate County. ⁶⁸⁰ A.G. probably never lived on this land for he was a resident of Panola County when he sold the land on 21 October 1870 for \$60 to W.E. EMERY. It is interesting to note that this latter deed was handled by the Mississippi Commissioner in Memphis, Tennessee and was recorded in Tate County. ⁶⁸¹

The next record of A.G. UPCHURCH was a marriage license on 12 October 1873 in Tate County. In this record he was listed as A.G., Almenean G., Almenean Gastrin, Alexander, and Alexander S. or G. His bride was listed as Maria C. LONGE, Maria E. LONGE, Mona C. LONG, M. LONGINE, and Mariah or Monah C. LONG. ⁶⁸² A.G. and Maria C. LONG had one child, Minnie UPCHURCH(959), born about 1874. By 1880 Maria had married Berry MATTHEWS and was living in Attala County. ⁶⁸³ No further records have been found for the family of A.G. UPCHURCH.

I. - - U

A. A. G. U* (Same as A. U ?)

md (1st) (?) 14 DEC 1852 (DeSoto Co, MS) Susannah B. Vaughan ¹¹ "Susie"

b abt 1835 (AL) [Susie md (2nd) 11 FEB 1866 (DeSoto Co, MS) Frank Rowland]

md (2nd) 12 OCT 1873 (Tate Co, MS) MARIA C. LONGE ²¹ [Maria ^{**}

md (2nd) before 1880 BERRY MATTHEWS

1. ¹¹ M. E. U (F) b abt 1853 (DeSoto Co, MS)

2. ²¹ MINNIE U b abt 1874

* AKA → ALEXANDER U; ALMENEAN GASTIN U; ALMENEAN GASTRIN U; ALEXANDER S. U

** AKA → MARIA E. LONGE; MONA C. LONGE; ¹¹ M. LONGINE, MARIAH LONGE; MONAH C LONGE ¹¹

① The Apex Herald WED 25 SEP 1996 Apex, NC

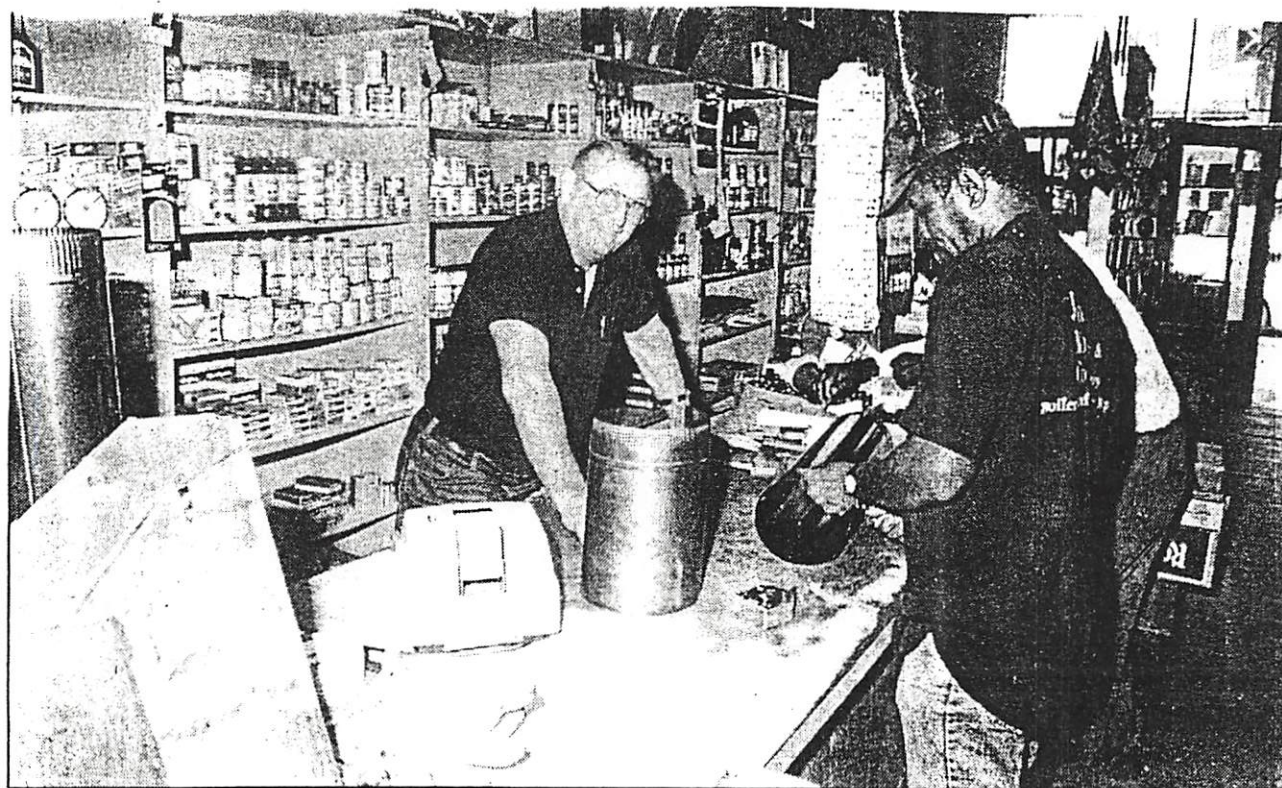

Apex Grocery store owner Harry Beasley (left) helps customer Daniel Page with his purchases Friday. Page, who came in to buy stovepipe for a friend said he comes to Beasley's store because "He's someone I know." (Herald photo by David Leone)

Longtime grocer retiring, closing shop

By DAVID LEONE
Staff Writer

Time is running out for customers of the Apex Grocery.

Come November, owner Harry Beasley will be closing down the 46-year-old general store to retire, and his long-time patrons will have to find somewhere else to go.

"About 60 years I've been coming by here. I used to come here when I was about four or five years old — I'm about 77 now," Leather Harrington said.

"When you came down here

then you'd only see an automobile every now and then — most people came down on wagons," he reminisced. "He ain't going to close up, he'd hurt too many people like me and a whole lot of other people."

Beasley's brother Richard opened the grocery in 1950, and Harry joined him after his father's City Feed Store burned to the ground in 1955.

I.

A. HARRY BEASLEY

B. RICHARD BEASLEY

LEATHER HARRINGTON

SAMUEL MANGUM, SR

DEONNA MANGUM

MOODY LONG ↑

DANIEL PAGE

CLARENCE MAYO

FRANK CAUFIELD

Originally located on the west side of downtown Salem Street, the Beasleys bought, in 1957, the building in which it is now housed.

The store catered mainly to the area's tenant farmers in its early years, Beasley said.

The farmers were given a stipend credit line at the store by their landlord, and they bought all their worldly goods, there in the spring and summer work months.

"That's the reason all the stores in Apex carried a variety," Beasley said. "Feed, seed, fertilizer, just whatever it would take to grow a crop of tobacco."

"We had washing powder, Clorox, shoes, clothes — that was before all these chain stores started moving in."

He still carries a variety, everything from seeds, grapes and turnips to buckets, overalls and cokes.

"Since I was a little bitty boy — about 25 years — I've been coming here off and on," Samuel Mangum Sr., said.

Mangum brought his young daughter Deonna in Friday afternoon, to purchase mustard greens for his patch and "to bring her in here to see where daddy used to come and buy stuff."

"I spend about \$100 a week right here in this store buying garden seed, grass seed, fertilizer and hams," Moody Long said.

Long is one of Apex's older residents who often come to the grocery to sit and chat about things past, the current state of affairs and things yet to come.

Some come in now to stock up on goods that will be gone in November, when the store closes.

Daniel Page, who came in to buy a stovepipe for a friend, also picked up apples and syrup.

"I want to get me some of that syrup before you close up," Page remarked to Beasley on Friday.

Beasley said that even though he'll try to sell off his inventory over the next few months, he will still order items people need.

"I've got a hotline right to the factory," he said. "I'm just not restocking."

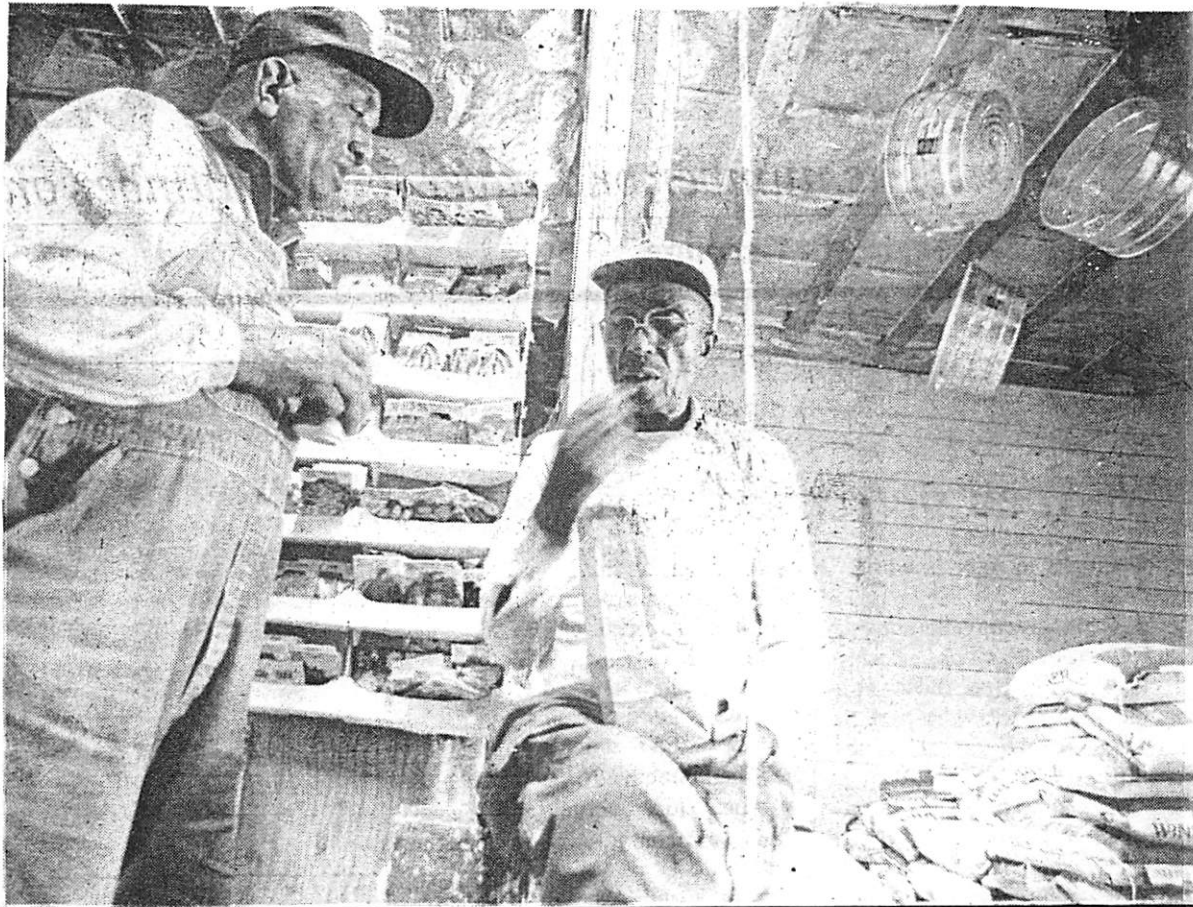

OLD FRIENDS—Clarence Mayo sips a soda while friend Leather Harrington munches grapes in-between conversation in the rear of the Apex Grocery store on Salem Street Friday. The store is a meeting place for some of the area's old farmers. (Herald photo by David Leone)

Beasley has begun reducing prices on some items in order to move them. He's lowered prices on shoes, jackets and winter clothes and beginning Nov. 1 he said he is going to drop the price on all goods.

Beasley said that at the end of November he may hold an auction on the remaining items.

"I'm not happy at all about quitting," the 66-year-old Beasley said. "But there comes a time when everybody needs to retire."

While work wasn't too hard, Beasley said it has been rather confining, his being stuck in the store every day from 7:30 a.m. to 6 p.m.

He resides on Cunningham Street with his wife, in a house he has lived in for 39 years.

As for his customers, Beasley said in the old days they used to

hang out at filling stations.

"I expect some of them will miss it really," Beasley said. "It's been kind of a hangout but they'll find somewhere else to go."

"I know this is one of the best stores Apex ever had — I was trading with their daddy before

they ever took over," Frank Caufield said from his seat in the back room.

"Everybody knows me, I've lived here about 50 years," the retired 82-year-old dry cleaner said. "When it closes, I'll just sit home on the porch, I imagine."

MOODY

LONG

①

○ Apex Herald WED 29 MAR 1995, Apex, NC

Reflections

Life stays pretty much the same at the Apex Grocery

By David Leone
Staff Writer

In 1945, Apex wasn't much more than farmland. In those days things were different. A Coke cost a nickel, cars still had that wonderful open, rounded-out look, and the Polio virus was still ravaging the nation.

Times have changed. Apex is on its way to bedroom community status, a Coke now goes for 55 cents, no matter what make or model of car you buy, it will look just like all the others, and the AIDS virus is the scare of a nation.

At the Apex Grocery though, things are still pretty much the same.

Harry Beasley has run the store ever since his brother, Dick, retired about five years ago. Before that, the two of them worked the store since it was built after their father's place, the City Feed Store, burned down.

The City Feed Store went up in 1945 to serve the needs of the tenant farmers in the area. The store provided the families with all their needs and many traded their goods to get by. Some of them still do.

There isn't a day that goes by when you can go into the general store at 122 South Salem and not see a couple of old guys hanging out in the corner chatting away.

And through the course of the day, the faces of these men will change as one goes out and another one comes in.

There's Raymond Allen, 81, of Friendship Road and Moody Long, who is 80 but could pass for 40.

"Do you know what the definition of a codger is?" Moody asks, and gives his own answer. "Raymond Allen."

"Moody saved his money by trading with Harry Beasley," comes the retort.

They've been coming into the store ever since it opened, and even before.

"I knew [Harry's] daddy before he was born," Raymond touts. Ray was one of those people who used the store for all of its goods.

Actually, the definition of codger is "an odd or eccentric fellow." That definition applies to more than just Ray and Moody though.

A little later on, Elmer Topps is in the grocery, gossiping to anyone who'll listen about the "deadman's curve on Schieffelin road" which caused a woman's car to recently overturn.



Dick Beasley takes his hand to fixing an old adding machine at the store.

I. — — Beasley
A. Harry Beasley
B. Dick Beasley

Raymond Allen
Moody Long ↑
Elmer Topps
Frank Copfield
John Maynard

Talk then turns to the influx of northerners into the town. "I have a lot of Yankee friends," Elmer said. "I have no problem if they come down looking for a job."

That seems to be the general opinion among these men. One thing that never changes is the need to make a good buck.

"I've worked for 50 cents a day for a six hour day," Raymond recalls.

Of course, not all of the men are so welcoming to strangers. One



Frank Cofield, 80, lights up in the back of the grocery.

Photos by David Leone

old codger who wouldn't give up his name described the difference between a "Damn" Yankee and a "Good" Yankee.

"A Damn Yankee is one that comes and stays. A Good Yankee is one that goes back," he chuckled.

Round about lunchtime Harry's retired brother, Dick, comes in to check on things. Immediately he begins tinkering with an old adding machine.

"He don't come around much because I put him to work," Harry said.

After fixing the machine, Dick collects on what would be the "most exciting thing to ever happen to Apex on a Sunday." That would be when his father's Feed Store burned down.

All of the fire trucks from Raleigh and Fuquay came to put it out, he said.

"The four bottles of black powder we had didn't help the situation much," he added.

After the fire, Dick said that the family teamed together to build the Apex Grocery

Though many of these guys have wandered weekly into the store since its opening, some of them weren't here all the time.

John Maynard spent seven of his years in the military, 47 months of which he was stationed in the South Pacific during

World War II. He was stationed at Pearl Harbor when the Japanese attacked.

"I saw the first bomb hit. I was fixin' to eat breakfast when we heard the planes, ran out and saw it hit the gas storage," he said.

John noted that part of the reason nobody was aware of the attack was because the boy on the radar had been playing crazy to get a section eight discharge. When he reported seeing all those blips 25 minutes out, command just assumed he was crying wolf.

Yes, there are all sorts of stories you can hear at Harry Beasley's

Apex Grocery. All one has to do is to walk in at any time and catch an old codger in a good mood.

Frank Cofield, who spent 59 years in the dry cleaning business before retiring as "Master Cleaner," summed the situation up best.

"I'm up here about every day. I have nothing to do and I don't want to do anything."

In the late afternoon before closing, most of the wanderers gone home, in comes a woman with her daughter who runs all the way around the counter yelling "Mr. Beasley, Mr. Beasley" as loud as a two-year-old can.

And with a smile, she is greeted by Harry Beasley who, though he may have been around for a long, long time, isn't too old to know young Kinyatta by sight. She has joined the tradition very early

MOODY

LONG

Western Wake Herald WED 20 JUN 1990 Apex, NC

Last Sunday, Moody Long celebrated his birthday and Father's Day with his son, Allen Long, Diane and Connie. I hear Moody has such a pretty garden in Allen's yard that they have taken pictures of it.



Lynn Howell

MOODY

LONG

Western Wake Herald WED 18 APR 1990 Apex, NC

Personals

By Lynn Howell

Blake and Phil Settlemyer of Marietta, Georgia spent last weekend with Blake's daddy, Moody Long. They had dinner on Easter Sunday with Diane and Allen Long.

MOODY LONG

① Western Wake Herald WED 6 MAR 1985
Apex, NC - Apex Personal.

Blake, daughter of Moody Long, of Atlanta, Ga. spent last week in Apex with her father and brothers Allen and Lawrence Long.

APR 21 1985
APEX PERSONAL

APR 21 1985
APEX PERSONAL

MYRTLE LONG

MYRTLE

LONG

○ Western Wake Herald WED 8 JUL 1992 Apex, NC

MYRTLE L. COATS

Myrtle Long Coats, 86, of 1901
Watkins St., died Sunday June 28,
at Rex Hospital.

Surviving: son, Gerald L. Coats
of Greensboro; brother E. Moody
Long of Apex; sisters Mrs. Furman
Sanders of Fayetteville, Mrs.
Leander Matthew of Canton; a
grand-daughter, Sharon Coleman of
the home; three other grand-
children; two great-grandchildren.

From ^N Medlin Family - Entry ^{LONG} 1 MAR 1994

I

Page 17

On November 26, 1814, a marriage bond was issued in Wake County for John Medlin and Polly Thompson, with James Hicks as bondsman.

For the tax year 1815 in Franklin County, William Medlin was listed in Captain Tyrrell's District and listed in Captain Gay's District were Matthew, Willie, and James Medlin.

In 1816, a marriage bond is issued in Franklin County for Lewis Medlin and Welthy Young, with Littleton Medlin as bondsman and N. Long as witness.

On January 28, 1819 in Franklin County, Littleton Medlin and Aldridge Medlin were listed as buyers at the estate sale of Robert Young.

On December 30, 1819 in Chatham County, a marriage bond was issued to Harrison Medlin and Susan Jones, with Harvey Swift as bondsman.

By 1820, Bryant Medlin (Jr.) had migrated west to Anson County, North Carolina.

In the Federal census of 1820, Bryant Medlin (Medley) was listed in Anson County as being between age 26 and 45, with a wife between age 26 and 45, with 6 boys and 3 girls. Two boys were listed between age 10 and 16, one of which could have been Nathaniel Medlin.

Page 18

On August 22, 1821, a marriage bond was issued in Franklin County for Gray Medlin and Melinda Cooley, with Littleton Medlin as bondsman and Williamson Gatewood as witness.

On September 12, 1821, a marriage bond was issued in Franklin County for Shaw Medlin and Mary Broadway, with Arthur Williams as bondsman and N. Patterson as witness.

Around 1822, Bryant Medlin, Sr. began a long journey from Wayne County, North Carolina searching for his children who had moved west, some he believed as far as Kentucky and Tennessee. He stopped in Stokes County, North Carolina in 1823, too infirm to continue his journey.

Page 19

Also listed as the head of a Medlin family in North Carolina in the 1830 Federal census were Ave, Burgess, Gilley, Mary, Temperance, Wealthy, and William Medlin in Franklin County; Allen, Hartwell, Cader, Kinchen, Shadrach, Willie, and Winston Medlin in Wake County; Drury and Johnson Medlin in Johnston County; Green Medlin in Nash County; John and Thomas Medlin in Halifax County; Archibald, Charles, and William Medlin in Moore County; Benjamin Medlin in Randolph County; Harrison Medlin in Guilford County; John Medlin was listed in Anson County; and Martha Medlin in Lenoir County.

In August 1832, Shadrach Medlin testified in Wake County Court on behalf of William Wilder who applied for and received a pension for his service as a Revolutionary War soldier.

In 1833, Bryant Medlin applied for and was granted a pension from the Federal government for his military service. According to his pension application, Bryant Medlin (Medling) (Medleng) (Meddlin) (Medley) was born in Dinwiddie County, Virginia around 1748 and his father moved the family to North Carolina around 1753. Bryant Medlin, Sr. died an invalid in 1833 in Stokes County at approximate age 84. His will left his pension and all his property to his wife, Anna Wilder, who is believed to be from Johnston County.

N

LONG

○ Franklin Co, NC - Manager

Michael Riley & Remy U

Band 20 DEC 1813

Bandsman / witnesses: Peyton U

N. Long ↗

From: A Harris Family Journal by Robert E. Harris

I. Robert Harris b 1674 (Isle of Wight Co, VA) & 1740 (Isle of Wight Co, VA)
 A. Matthew Harris b abt 1722 (Isle of Wight Co, VA) d abt 1813
 Cerene Co, GA (Grave not located) m 22 FEB 1755 (Isle of Wight Co, VA) Mary House of Southampton Co, VA d before 1797. Matthew & brother moved across Roanoke River to NC before 1750. Matthew was on militia muster Roll of Granville Co, NC 8 OCT 1754. Matthew rec'd Land Grant #169 on 25 AUG 1760 for 250 A on Beef (now DOWTIN) creek a tributary of Little Fishing Creek in Granville Co, NC.

265 m d (2nd) 12 OCT 1812 (Hancock Co GA) m d 30 NOV 1792 (Warren Co, NC) Nancy Long b abt 1774 Elizabeth Thomas (Warren Co, NC) children → a. Guilford Harris b 7 SEP 1793 d 15 FEB 1864
 b. Zephra Harris b abt 1794 (Warren Co, NC) d after 24 OCT 1863 (?) m d (1st) 13 DEC 1808 (Hancock Co, GA) c. Seaborn Harris b 1798 d after 19 NOV 1887
 d. Hixley Harris b 1802 d after 1 FEB 1894
 e. Army Long Harris b 1804
 f. Alston Green Harris b 12 JAN 1806 d 17 OCT 1896
 g. James Harris b 4 JAN 1809
 h. Matthew P. Harris b JUN 1910 d 1903
 i. Merimoths Harris b JUL 1813 (?) d bef 10 DEC 1868

691
 Collin Sledge was the s/o John Sledge, Jr b abt 1730 & GS/o John Sledge, Sr b abt 1700 [ANCESTOR OF SS 43]

Collin Sledge b abt 1786 (Halifax Co, NC) d 1826 (Twiggs Co, GA)
 Zephra m d (2nd) 13 AUG 1846 (Pike Co, GA)
 Thomas Caution b (?) d 1855 (Merriwell Co, GA)

692 The Journal includes a large number of descendants of these 3 children of Collin Sledge.
 705
 717 Pg 691 → 752

i. Francis Manan Sledge & Clara Harris b 15 JAN 1815 d 14 MAY 1859
 b. Nancy Harris b MAR 1818
 c. Janet Harris b 12 JUN 1820 d 7 MAR 1914
 ii. Nancy Long Sledge b 20 MAY 1813 (Hancock Co, GA) d 1853 [m d to Twiggs Co, GA 1818]
 iii. Milton Daniels Sledge b 1 FEB 1816 (Hancock Co, GA) d 29 JUL 1895 (Pineggold, Brunswick Parish, LA) [m d to Twiggs Co, GA 1818]

NANCY

LONG

○ From: A Harris Family Journal 1994 Robert E. Harris Pg 954

I. Richard Sledge b 1610

A. Charles Sledge b abt 1660

1. John Sledge, Sr b abt 1700 (Sunny Co, VA)

2. John Sledge, Jr b abt 1730 (Sunny Co, VA)

3. Rebecca Priscilla Sledge b 26 MAY 1776 (Halifax Co, NC)

(I) Helman Southhall b 12 OCT 1798 (NC) - lived in Hancock Co, GA & moved with his family to Madison Co, AL abt 1817 - died Hardeman Co, TN

(II) Benjamin Franklin Clarke b 1801 MD 10 JUN 1824 (?) Polly Mitchell

(III) Mariah H. Clarke b 27 MAY 1803 (Hancock Co, GA) d 8 AUG 1897 (?)
 (Bus. - Harris Family Cem. on Flint River Rd., Jonesboro, GA) MD 21 DEC 1819 (Madison Co, AL) Guilford Harris b 7 SEP 1793 (Warren Co, NC) d 15 FEB 1864 (Jonesboro, GA) (BOX - AS WIFE) s/o Nancy Long and Nelson Harris - d 125/711

(IV) Rebecca Elizabeth Clarke b 17 MAR 1805 (Hancock Co, GA) MD 20 DEC 1821 (?) Frederick Nance.

(V) Sally H. Clarke b 1807 (?) MD 10 APR 1829 (?) John C. Ward

(VI) Emma Whitfield Clarke b 1809 (?) MD 14 JUN 1832 (?) Sylvester Smith Sledge

(VII) Robert L. Clarke b 1811 MD 2 FEB 1832 (?) Martha Malone

(VIII) Silas H. Clarke b 1814 (?) MD (?) Sarah B. —.

(IX) Simon S. Clarke b 1816 (?) MD (?) Sarah B. —.

○ From: A Harris Family Journal 1994 Robert E. Harris - Pg 951

- I. Richard Sledge b abt 1610 →^H Charles Sledge b abt 1660 → 1. John Sledge, Sr
b abt 1700 (Sunny Co, VA) →^a John Sledge, Jr b abt 1730 (Sunny Co, VA)
- ↳ Nathaniel Sledge b 22 FEB 1761 (VA) d 1802 (Pen Soldier) md his Cousin
Elizabeth Craypell d before 1808 D/O John Craypell & Nancy -- They lived
in the Shouldershane Creek Area of western Hancock Co, GA
- (I) Craypell Sledge md (Hancock Co, GA) Jane Pates Harris (see Pg 121 for her line)
b 30 DEC 1788 (Hancock Co, GA) (also lived in Shouldershane Area)
- (II) Amy Sledge b Halifax Co, NC md (GA) Jethro Jackson
- ii. Jeany Sledge b 23 APR 1763
- iii. Hartwell Sledge b 8 JAN 1765 (VA) md (C) Julia --
iv. MIMS Sledge b 7 JAN 1768 (Sunny Co, VA) d 16 SEP 1848 (Troup Co, GA)
md 1791 (Halifax Co, NC) RISSILLA Hamlet b abt 1771 (C) d 14 SEP 1829
(Troup Co, GA) D/O James Hamlet & Nancy Whitfield
- v. Lucy Sledge b 26 FEB 1770 md (C) Sarah
- vi. John Sledge, III b abt 1774 (Halifax Co, NC) d 1806 (Hancock Co, GA)
- vii. Rebecca Priscilla Sledge b 26 MAY 1776 (Halifax Co, NC) d 22 SEP 1825
(C) (Bur. - Clark Cem, Adj. Jenkins Place, Whites X Rds, Madison Co, AL)
md (1st) (C) John Southall b (C) d APR 1800
md (2nd) 30 OCT 1800 (Hancock Co, GA) Robert Clarke b 23 FEB 1757 (Halifax
Co, NC) d 20 NOV 1837 (Bur. - As Rebecca) [Pen Soldier]. Rebecca & Robert
moved to N of Huntsville, Madison Co, AL abt 1817. Robert was s/o
Robert Clarke & Rachel -- of Edgemont Co, NC
- (I) see added extract for descendants - Pg 954
- viii. Shirley Sledge, Sr b 10 MAR 1777 (Halifax Co, NC) d 14 NOV 1868 (TO
Hancock Co, GA with parents) md 1799 (C) Malsley Montgomery Hill
b 15 AUG 1784 (SC) d 18 MAR 1858 [D/O Robert Hill & Rebecca Adams]
moved to Troup Co, GA "Sledge Garden" - 12 children
- ix. Jane Sledge b 1778 (C) md (C) Benjamin Jackson
- x. Amy Whitfield Sledge b 3 AUG 1783 (Halifax Co, NC) d 21 APR 1848
(Hardeman Co, TN) md 1798 (Hancock Co, GA) Cornelius Clark
b 8 OCT 1763 (Halifax Co, NC) d OCT 1828 (Huntsville, AL) [S/O
Robert Clark & Rachel --] Amy & Cornelius moved to AL
Territory near Huntsville - Amy moved to TN with parents
- (I) See added extracts for descendants - Pg 953
- xi. Cellin Sledge b 1786 (Halifax Co, NC) d 1826 (Twiggs Co, GA)
md 13 DEC 1808 (Hancock Co, GA) Zelpha Harris b 1794 d after
1863 D/O Nancy Long & Nelson Harris (Pg 265)
- (I) Nancy Long Sledge md (C) Amos Harris (Pg 705)
- xii. Martha Sledge md (C) James Adams, Jr.

NANCY

LONG

Mrs Nancy Long ↑ = nee Nancy Jean Parrish, whom see.

NANCY LONG 0

9 Oct 2017

Hi Phil,

I hope you are doing well.

I spent May 2016 in NC and had a wonderful time. The weather was great and not muggy. I went to two family Reunions and my high school senior class met for breakfast.

I saw some of my Aunt Lillian UPCHURCH Parrish's grand children. She was married to my Daddy's brother, Cleasy Parrish. It was fun.

I went to The Hunter Family Reunion but didn't know anyone. My sister Alice Faye Parrish married Fred Hunter. Fred is now deceased.

I might have replied to your letter BUT I'm now sick, lame, lazy and senile. I can't stand the senility! There isn't anyone who can aggravate ME like I aggravate myself!

(2)

I might have replied to your letter BUT I don't remember!!

I get around with a cane. My son-in-law got a Hurry Cane for me. It is wonderful! The foot is flexible and the height is adjustable. It certainly provides stability when walking.

Well I must get my rear in gear! My car must be SMOG tested so I can renew my license tag. I must go to DMV and get a DL testing booklet. I need to review the CA laws, they probably have something that don't know about or have forgotten. I know my night driving is over!!

When in NC I had a great visit w/ my two PERDUE nieces. The younger niece went into a diabetic coma when she was three years old. I have never heard of that any other time. She had a broken leg but looked so healthy and pretty. I asked how she broke her leg and she said she was walking across the room and

The next thing she knew she was on the floor. Diabetics don't always heal well but she was doing great! Unfortunately she died recently, she was having gall stones removed and her heart stopped. She was 58.

⊙ She was a miracle like my precious "Michael Angel"!

The house next door is getting a new roof, lots of pounding and compressor going on and off.

I still have my windows open at night, use the whole house fan which blows the hot air out of the attic!
Good sleeping.

Must get my rear in gear!

⊙ I called Deb after I got home and told her how pretty, healthy and happy she looked. She was tickled and thanked me. Shortly afterwards she died. ~~She was~~
~~gone.~~

Take care,
Nancy Long

[Print](#) | [Close Window](#)*Nancy Long***Subject:** Family History**From:** phil@upchurchstory.com**Date:** Sat, Apr 23, 2016 5:05 am**To:** "Nancy--OM Long" <nancy110@surewest.net>**Attach:** AF 2016 Membership Form.docx

Hi Nancy----

You are among my 600+ email addresses mostly having to do with family history--my passion. I have just made the rounds to firm up interests with many of these. However, my family history interests with you are incidental or not well defined. Given that you might be curious I am sending you and several others of like status this update on our work on family history. Should you want more just let me know. A support form is attached should the spirit move you. A special PS may be added.

Our website for the Upchurch Bulletin (1980-2015) is www.upchurchstory.com password 2013upchurch#. We are proud of our 4,000 pages of posted Upchurch information and of our videos. Our newer website for Upchurch and Allied families Association, Inc, a 501 (c) 3 entity is www.alliedfamilies.com password 2014allied#. Here we are doing family history in a more powerful way. Have a look. Much more will be added in the months ahead. I work on this 40+ hours per week in my apartment and in the Allied Families Headquarters in Chesterfield , MO where we have 18 hours per week of part-time paid helpers Mary Lou Brown and Jay Buck.

Allied Families now has an office in Wake County, NC in Suite 120, at 1130 Kildaire Farm Road in Cary . N. C.. There we have volunteers working under four Coordinators on a part-time basis. This operation holds a great potential and we look for it to prosper.

Our active projects now include annotating cemeteries and historic site and transcribing Biofiles to be posted on our website. We have so far 20 remote volunteer transcribers. We have 22 families in various stages of being enrolled on our website. Each is to be accompanied by a Family Tree on Anncestry.com. We are making good progress in sequestering funds to build endowments for each of the enrolled families to provide long term support.

The Allied Families program of work is designed to involve descendants of the enrolled families each headed by a patriarch or matriarch who lived about the time of the Revolution. We hold out the promise that records can be preserved and shared far into the future.

Should you have questions, suggestions, interest or words of encouragement please let us know.

Fraternally~

Phil Upchurch, President , Allied Families.

Copyright © 2003-2016. All rights reserved.

NANCY

LONG

○ From Family Pizzlers 16 MAR 1996 No 1430 Pg 8

I. Thomas Jefferson Coen
 b 1810 (NC) d 1877
 (Pickens Co, AL)
 md (1) Martha
 Williams Palmer
 b 1816 (Union
 District, SC) d
 1894 (Pickens
 Co, AL)

x. Ellis
 Palmer
 md
 Nancy
 Long

COEN - COHEN - COIN - Mrs. Rosalyn Sasser Perdue, P.O. Box 2046, Cashiers, NC 28717, 704/743-9873 needs parents and siblings of THOMAS JEFFERSON COEN b. 1810 NC, d. 1877 Pickens Co., AL. He m. MARTHA WILLIAMS PALMER, b. 1816 Union Dist., SC, d. 1894 Pickens Co., AL, the dau. of ELLIS PALMER and NANCY LONG.

Thomas and Martha's children were: Alexis Beaufort, Alonzo Boyett, Irene E., Clifford Palmer, Mary Elester, Arminta Ann, John Ellis, and Bartow Bee Coen.

A gdau. of MARY ELESTER COEN, Pattie Rebecca Gardner Upchurch* (1875-1952) stated that the correct spelling was Coen, and that they were French Huguenots. Will pay for copies and postage for any information.

- A. Alexis Beaufort Coen
- B. Alonzo Boyett Coen
- C. Irene E. Coen
- D. Clifford Palmer Coen
- E. Mary Elester Coen

1. - - -

a. *Pattie Rebecca Gardner b 1875 d 1952

md John Burton U, I, son of Burton U, I,
 gr of Bartley U, ggr of Abel U, Sr - Head of clan

- F. Arminta Ann Coen
- G. John Ellis Coen
- H. Bartow Bee Coen

NANCY ^{JANE} LONG

XID-11323

- ① See ltr 12 DEC 1980 John Milton II to RPH
 Nancy Long md 9 SEP 1972 Perry U b 22 MAR 1953,
 son of William Mendell U of the John U III/
 Samuel U Subdan.
- ② See ltr 28 SEP 1984 Jarilyn L. Overton to RPH
 Perry Lee U b Carmi, IL md Celline, IA
 Nancy Jane Long b 1953 Marshalltown, IA.
- ③ See ltr 15 OCT 1984 Jarilyn L. (NMN) Overton to RPH
 Nancy Jane Long b 23 JUL 1933.

○ See It 1 APR 1996 Willie Joe Russell CDROM

I. Harmon U - Head of clan

A. Allen U

1. William Allen U

a. Thomas Allen U

↓
i. Sarah Florence U b 13 OCT 1867 (NC/AR) d 9 MAY 1911 (Atoka, Atoka Co, OK) (Bur - Atoka Cem., Atoka, Atoka Co, OK) md 20 DEC 1883 (Northels TWP, Conway Co, AR) Peter H. Evans b 26 AUG 1857 (Lower Creek TWP, Caldwell Co, NC) d 5 AUG 1900 (Atoka, Atoka Co, OK) (Bur - Atoka, Atoka Co, AR), son of George Napoleon Evans & Nettie Rowland (Netty) Seven children listed including:

I. May Sarah Evans b 21 DEC 1884 (AR) d before 1910 md abt 1915 Newton Long b abt 1882 d abt 1915

A. Corrine Long b abt 1904 md abt 1922

Ellie Dunn (M) b abt 1902

1. Josh Dunn b abt 1923

2. Grant Dunn b abt 1925

II. Anna Belle Evans b 16 NOV 1892 (AR) d before 1910

III. Edward Smith Evans b 20 FEB 1895 (AR) d 31 AUG 1943 (OK) (Bur - Stringtown Cem, Stringtown, Atoka Co, OK) md abt 1918

Anna Barber b 30 JAN 1898 d 22 NOV 1971 (OK) (Bur - AS HUS)

IV. Baby Evans b 30 OCT 1899 (OK) d 5 NOV 1899 (Atoka, Atoka Co, OK) (Bur - AS MOT)

FROM: COLONIAL GRANVILLE CO, NC - BY: WORTH S. RAY PG 208

GREEN HILL. The marriage bond of Wyatt Wills to Nancy Garner, dated August 4, 1802, was witnessed by GREEN HILL, Clerk of Franklin County, who was a son of the GREEN HILL, born, as Roddie says on page 312 of his "Seventeenth Century Isle of Wight" Nov. 14, 1741 in BUTE COUNTY, N. C. and died in Williamson County, Tennessee in 1826. This is error because the text of the account shows that the 1741 date would apply to EDGECOMBE COUNTY, as even then, GRANVILLE COUNTY had not been set aside and organized. So, this shows, that the GREEN HILL who lived South of Louisburg across the Tar River, where Bishop Coke held the First North Carolina Methodist Conference at his home in 1785, which Bishop Asbury attended, was in Williamson County, Tennessee, in 1812, and it was his son GREEN HILL, who was Clerk of Franklin in 1812. (Green Hill, father of the 1741 Green, married GRACE BERRY, daughter of WILLIAM BERRY and was father also of many children, including GREEN and JORDAN HILL, whose name appears on the 1800 census list given in this sketch.) The Green Hill who was Clerk of Franklin in 1812 married Mary Long, who was obviously a daughter of GABRIEL LONG and his wife SUSAN RICHARDSON, of Halifax County. Gabriel Long was the son of COL. NICHOLAS LONG, of Halifax. Nicholas Long, son of Nicholas and brother of Gabriel, appears on the 1800 census in Franklin also, though the Georgia records show that he was and had become a leading citizen of WILKES COUNTY, GEORGIA, a little after or about this time. The GREEN HILL who was Clerk of Franklin County in 1812, and who married the grand-daughter of COL. NICHOLAS LONG, of Halifax County, probably did not remove to WILLIAMSON COUNTY, Tennessee, with his father, since the father was living in Tennessee in 1808, according to Bishop Asbury (p. 312 Roddie's 17th Century) while his son was still in Franklin County even four years later, holding a county office. However, GREEN HILL the younger afterwards moved to ALABAMA and settled in GREEN County, where his family also went, including a son GABRIEL HILL, born in 1811, evidently in Franklin County, N. C., who married ELIZABETH EPPS MURPHY. The son GABRIEL HILL and his wife ELIZABETH had WILLIAM, RICHARD, GRACE, GABRIEL and ANNE LIZA HILL, the latter becoming the wife of NICHOLAS TURNER SORSBY (b. N. C. 1817), son of ALEXANDER SORSBY, who died in WASH COUNTY, N. C. in 1818, believed to have been the son of SAMUEL SORSBY who died in Nash County in 1791. Nicholas Turner Sorsby and his wife ANNE LIZA HILL were the parents of NUGENIA REBECCA SORSBY (b. 1859) who married ROBERT JAMISON or JAMISON, who was in some way related to the BERRY FAMILY, of GRANVILLE County, who settled in TUSCALOOSA, ALABAMA.

I. GREEN HILL m(d) GRACE BENNETT D/o WILLIAM BENNETT

A. GREEN HILL b 14 NOV 1741 (BUTE CO, NC [Actually Edgecombe at that time] d 1826? (Williamson Co, TN) - was in TN 1812

Living in TN in 1808 per BISHOP ASBURY

1. GREEN HILL - [as Clerk of Franklin Co, NC Court was witness on 4 AUG 1802 to my bond for WYATT WILLS & NANCY GARNER] [was still clerk in 1812] m(d) MARY LONG D/O GABRIEL LONG & SUSAN RICHARDSON (of Halifax Co, NC)

NOTE #1

↳ s/o SOL NICHOLAS LONG of Halifax Co, NC had a daughter NICHOLAS LONG

Eventually moved to Green Co, AL (???)

A. GABRIEL HILL b 1811 (Franklin Co, NC) m(d) FRANKLIN Co, NC ELIZABETH EPPS MURPHY i. WILLIAM HILL ii. RICHARD HILL iii. GRASON HILL iv. GABRIEL HILL v. ANNE LIZA HILL m(d) NICHOLAS TURNER SORSBY b 1817 (NC) s/o ALEXANDER SORSBY family s/o SAMUEL SORSBY d 1791 (Nash Co, NC) (f) NUGENIA REBECCA SORSBY b 1858 m(d) ROBERT JAMISON

NOTE #2

He lived South of Louisburg & across the Tar River. At his home in 1835 Bishop COKE held the first N.C. Methodist conference which Bishop Asbury attended.

FROM: COLONIAL GRANVILLE CO, NC - BY: WORTH S. RAY PG 208

GREEN HILL. The marriage bond of Wyatt Mills to Nancy Garner, dated August 4, 1802, was witnessed by GREEN HILL, Clerk of Franklin County, who was a son of the GREEN HILL, born, as Boddie says on page 312 of his "Seventeenth Century Isle of Wight" Nov. 14, 1741 in BETH COUNTY, N. C. and died in Williamson County, Tennessee in 1826. This is error because the text of the account shows that the 1741 date would apply to EDGEWATER COUNTY, as even then, GRANVILLE COUNTY had not been set aside and organized. So, this shows, that the GREEN HILL who lived South of Louisburg across the Tar River, where Bishop Coke held the First North Carolina Methodist Conference at his home in 1785, which Bishop Asbury attended, was in Williamson County, Tennessee, in 1812, and it was his son GREEN HILL, who was Clerk of Franklin in 1812. (Green Hill, father of the 1741 Green, married GRACE BARNETT, daughter of WILLIAM BARNETT and was father also of many children, including GREEN and JORDAN HILL, whose name appears on the 1800 census list given in this sketch.) The Green Hill who was Clerk of Franklin in 1812 married Mary Long, who was obviously a daughter of GABRIEL LONG and his wife SUSAN RICHARDSON, of Halifax County. Gabriel Long was the son of COL. NICHOLAS LONG, of Halifax. Nicholas Long, son of Nicholas and brother of Gabriel, appears on the 1800 census in Franklin also, though the Georgia Records show that he was and had become a leading citizen of WILKES COUNTY, GEORGIA, a little after or about this time. The GREEN HILL who was Clerk of Franklin County in 1812, and who married the grand-daughter of COL. NICHOLAS LONG, of Halifax County, probably did not remove to WILLIAMSON COUNTY, Tennessee, with his father, since the father was living in Tennessee in 1808, according to Bishop Asbury (p. 312 Boddie's 17th Century) while his son was still in Franklin County even four years later, holding a county office. However, GREEN HILL the younger afterwards moved to ALABAMA and settled in GREEN County, where his family also went, including a son GABRIEL HILL, born in 1811, evidently in Franklin County, N. C., who married ELIZABETH EPPS MURPHY. The son GABRIEL HILL and his wife ELIZABETH had WILLIAM, RICHARD, GRACE, GABRIEL and ANNE LIZA HILL, the latter becoming the wife of NICHOLAS TURNER SORSBY (b. N. C. 1817), son of ALEXANDER SORSBY, who died in HASK COUNTY, N. C. in 1818, believed to have been the son of SAMUEL SORSBY who died in Nash County in 1791. Nicholas Turner Sorsby and his wife ANNE LIZA HILL were the parents of NUGENIA REBECCA SORSBY (b. 1854) who married ROBERT JAMISON or JAMISON, who was in some way related to the SORBY FAMILY, of GRANVILLE County, who settled in TUSCALOOSA, ALABAMA.

I. GREEN HILL m d () GRACE BENNETT D/o WILLIAM BENNETT

A. GREEN HILL b 14 NOV 1741 (BUTE CO, NC [Actually Edgecombe at that time] d 1826? (Williamson Co, TN) - was in TN 1812

Living in TN in 1808 per BISHOP ASBURY

1. GREEN HILL - [as Clerk of Franklin CO, NC Court was witness on 4 AUG 1802 to my bond for WYATT MILLS & NANCY GARNER] [was still clerk in 1812]

m d () MARY LONG D/O GABRIEL LONG & SUSAN RICHARDSON (of Halifax CO, NC)

↳ s/o SOL NICHOLAS LONG of Halifax CO, NC

Eventually moved to Green Co, AL (???)

A. GABRIEL HILL b 1811 (Franklin Co, NC) m d Franklin CO, NC ELIZABETH EPPS MURPHY

↳ had a brother NICHOLAS LONG on the 1800 Census of Franklin CO, NC He moved to Wilkes Co, GA

NOTE #2 He

lived south of Louisburg & across the Tar River. At his home in 1835 Bishop COKE held the first N.C. Methodist conference which Bishop Asbury attended.

- i. WILLIAM HILL m d RICHARD HILL
- iii. GRASON HILL m d GABRIEL HILL
- ii. ANNE LIZA HILL m d () NICHOLAS TURNER SORSBY b 1817 (NC) s/o ALEXANDER SORSBY
- family s/o SAMUEL SORSBY d 1791 (Nash Co, NC)
- (?) NUGENIA REBECCA SORSBY b 1858
- m d () ROBERT JAMISON

NICHOLAS LONG

① see Biofile of Naaman Mills - 21 NOV 1833

Naaman Mills indicates that he served
in the Revolution under Col Nicholas Long

○ Zebulon Record THUR 22 FEB 1996 Zebulon, NC

CLARA DORA LONG

OTIS LONG ↑

DORA WHITE

REBECCA LONG m(l) -- ALFORD

LOUISE LONG m(l) -- DAVIS

VIRGINIA LONG m(l) -- JOHNSON

Clara D. Long

Clara Dora Long, 69, of Wendell, died Thursday evening, Feb. 15, at her home. Graveside service was Saturday, Feb. 17, at Mt. Vernon Baptist Church cemetery, Raleigh.

Ms. Long was the daughter of the late Odis and Dora White Long.

Surviving: sisters, Rebecca Alford and Louise Davis, both of Wendell; Virginia Johnson of Zebulon.

Arrangements by Strickland Funeral Home.

OTTIE LONG

OTTIE

LONG

TEXAS BIRTH INDEX - PER C. J. PETERSON, JR 18 JUL 2005
1903 - 1999

Name	Birth Date	Gender	Birth County	Father's Name	Mother's Name
James Paul Long	29 Apr 1937	Male	Dallas	Ottie Long	Beulah Upchurch
Lamon Donald Long	21 Aug 1934	Male	Dallas	Ollie Long	Beulah Mae Upchurch
Phyllis Ann Long	4 Oct 1942	Female	Dallas	Ottie Long	Beulah Mae Upchurch
Ronald Wayne Long	3 Nov 1945	Male	Dallas	Ottie Long	Beulah Mae Upchurch

OWEN LONG

OWEN LEE LONG

Zebulon Record THUR 20 AUG 1992 Zebulon, NC

Owen L. Long

Owen Lee Long, 76, of Raleigh, died Monday, Aug. 17. Funeral service was 2 p.m. Wednesday, Aug. 19, at Mitchell Funeral Home chapel. Burial was Montlawn Memorial Park.

Surviving: son, Bobby Lee Long of Raleigh; daughter, Jeanette Dupree of Raleigh; sisters, Rebecca Alford, Louise Davis and Clara Long of Wendell, Virginia Johnson of Zebulon; four grandchildren.



DIRECTOR OF INSTRUCTION
COLLEGE OF AGRICULTURE

8 20 1992
RECEIVED

PAUL A

LONG

○ Zelandon Record THUR 9 JAN 1997 Zelandon, NC

SADIE PEEDIN
FESTUS LEROY OLIVER
PAUL A. LONG ↑

Sadie Peedin Oliver Long

Sadie Peedin Oliver Long of Smithfield died Friday, Dec. 27, 1996. Graveside service was Saturday, Dec. 28, 1996, at the Creech Cemetery.

She was the widow of Festus Leroy Oliver who died in 1926 and Paul A. Long who died in 1959.

Surviving: son, M.J. Oliver of Smithfield; stepson, George Long of Norfolk, Va.; daughter, Nina Oliver Lassiter of Smithfield; stepdaughter, Olivia Long Taylor of Mesa, Ariz.; grandchildren, Terry C. Lassiter of Smithfield, Kathy Oliver Hardee of Camp Lejeune, Melvin Oliver Jr. of Middlesex, Susan Taylor Einstien of Phoenix, Ariz., Charles Taylor of Arkansas Pass, Texas; eight great-grandchildren.

Memorial contributions may be made to the charity of one's choice.

Arrangements by Underwood Funeral Home.

○ Online Download 8 MAR 2008 by Jenna Fank for RPU

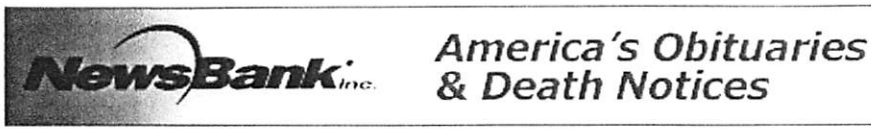

Paper: Charlotte Observer, The (NC)
Deceased: Betty Upchurch Long
Date: December 15, 2003
Salisbury NC United States

I. Barber ment u s/o W^m Fulton U
of the John P. U line in the
mass w/ Russell Subden
A. Betty Helen U

Betty Upchurch Long [BETTY HELEN U]

SALISBURY -- Mrs. Long, 64, of 110 Polo Drive, Salisbury, died Sunday, December 14, 2003 at Wake Forest University Baptist Medical Center.

She was born October 25, 1939 in Apex, NC, the daughter of the late Lucy Wagoner Upchurch and Barbee Upchurch.

She was a graduate of the Apex High School and served in the US Air Force from 1958-1967. From 1967 until 1991 she was employed with the Hardee's Food System, Inc. in Rocky Mount, NC. She was a member of the Olive Chapel Baptist Church in Apex.

Mrs. Long was preceded in death by three brothers. [ACTUALLY 4 - 1 DIED AS AN INFANT - RPU]

Survivors include husband, Phant A. Long, brothers, Dwight Upchurch of Windsor, CA, Max Upchurch of Zebulon, NC and Gerald Upchurch of Austin, TX.

Funeral is 3 p.m. Wednesday at Summersett Memorial Chapel. The Rev. Mike Motley, Trading Ford Baptist Church and Rev. Jim Harris Memorial Baptist Church, Kannapolis will officiate. Burial will be in Rowan Memorial Park. Visitation will be from 7-9 p.m. Tuesday at Summersett Funeral Home.

Memorials may be made to the Trading Ford Baptist Church, 3600 Longs Ferry Road, Salisbury, NC 28146.

Section: Death Notice - Classified
Copyright (c) 2003 The Charlotte Observer

PHYLLIS LONG

PHYLLIS ANN LONG

○ TEXAS BIRTH INDEX - PER C. J. PETERSON, JR 18 JUL 2005
1903 - 1999

Name	Birth Date	Gender	Birth County	Father's Name	Mother's Name
James Paul Long	29 Apr 1937	Male	Dallas	Ottie Long	Beulah Upchurch
Lamon Donald Long	21 Aug 1934	Male	Dallas	Ottie Long	Beulah Mae Upchurch
<u>Phyllis Ann Long</u> ↑	4 Oct 1942	Female	Dallas	Ottie Long	Beulah Mae Upchurch
Ronald Wayne Long	3 Nov 1945	Male	Dallas	Ottie Long	Beulah Mae Upchurch

PRISCILLA LONG

PRISCILLA

LONG

Zebulon Herald THUR 14 OCT 1999 Zebulon, NC

I. RANDY LONG

A. PRISCILLA LONG ↑

MD OF NEIL BRANTLEY

SON OF IVEY BRANTLEY

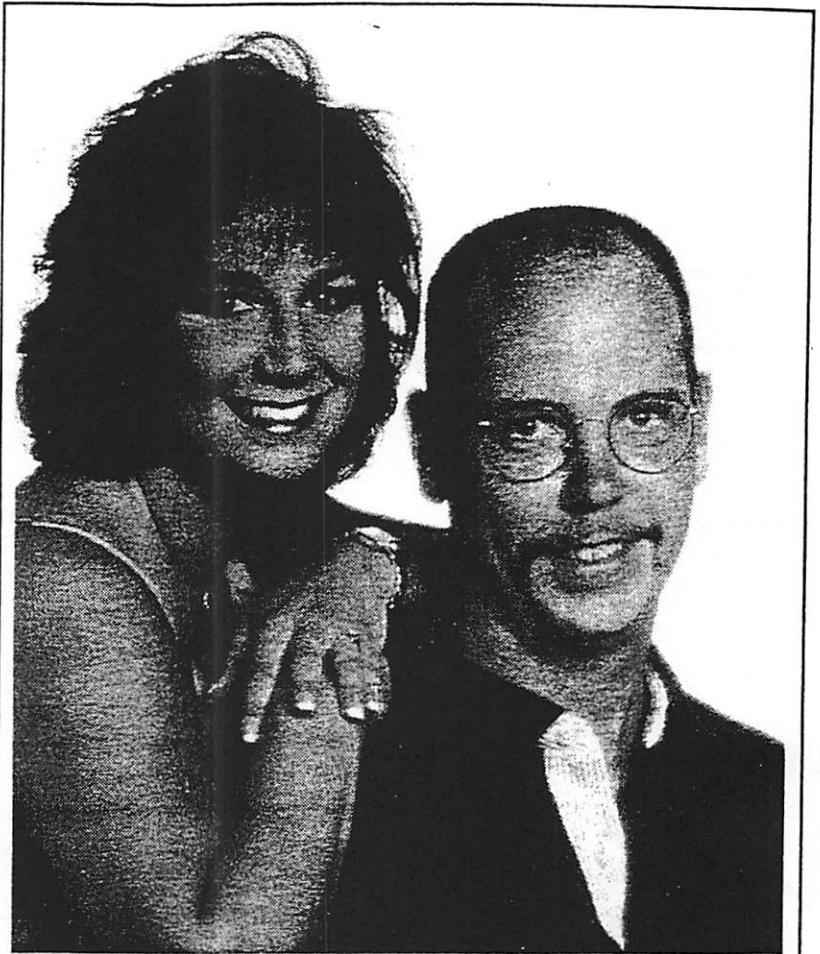

Priscilla Long and Neil Brantley

Long and Brantley

Mr. and Mrs. Randy Long of Zebulon announce the engagement of their daughter, Priscilla Long of Wendell, to Neil Brantley of Knightdale, the son of Mr. and Mrs. Ivy Brantley of Knightdale.

The wedding will be held at 5 p.m. on Oct. 30 at the White Dove Wedding Chapel in Wendell.

PRISCILLA LORRAINE LONG

① Zebulon Record THUR 11 APR 1996 Zebulon, NC

JONATHAN ODELL EDWARDS

PRISCILLA LORRAINE LONG ↑



Jonathan Odell Edwards and Priscilla Lorraine Long

Long and Edwards

Mr. and Mrs. Randy Long of Zebulon announce the engagement of their daughter, Priscilla Lorraine Long of Wendell, to Jonathan Odell Edwards of Wendell, the son of Aubrey S. Edwards and Barbara E. Farrington of Wendell.

The wedding will be held Aug. 17 at Midway Baptist Church in Raleigh.

① Ralph Clinton Long md 26 DEC 1953

Betty Lewie Flinchum b 26 AUG 1929.

Betty Lewie Flinchum *nee* of Moore/
Murray A. class (28, pg 56).

○ Zebulon Record THUR 5 DEC 1996 Zebulon, NC

Strickland family holds get together

Mr. and Mrs. Bobby Strickland of Zebulon honored his brother and sister with a luncheon at their home Nov. 17.

The home was decorated inside and out. The luncheon menu consisted of fried chicken, baked ham, potato salad, congealed salad, Harvard beets, collards, turnips, peas, corn on the cob, homemade biscuits and cornbread, tea, and coffee.

The desserts, also homemade by Strickland's wife, Bettie, were pecan pie, chocolate pie, cherry pie and chocolate fudge.

Attending were Mr. and Mrs. O.W. Strickland, Rochelle Long, Wynell McGhee, Ercell Hales, Larry Strickland and Sue Tant.

On hand at 3 p.m. for dessert were Mr. and Mrs. Randy Long and Mr. and Mrs. Graham Jenkins.

Mr. and Mrs. Jimmy Strickland and family of Overland Park, Kan., son of the Stricklands, wired a floral arrangement of mixed flowers to complete the dinner table.

Each brother and sister expressed their desire that the other sister, Mrs. Will J. Upchurch, could have been there, but could not due to illness.

I. - - Strickland

A. Bobby Strickland md () Bettie - -

1 Jimmy Blake Strickland
md Julianna O'Neal

B. O. W. Strickland

C. Fennel Strickland
md () Will J. U

Others: Rochelle Long
Wynell McGhee
Ercell Hales
Larry Strickland
Sue Tant
Randy Long ↑
Graham Jenkins

RANDY LONG

① The Zebulon Record THUR 26 DEC 1985 Zebulon, NC



Rhonda Long

Rhonda Long is selected for junior college publication

Rhonda Long, daughter of a Zebulon resident, has been selected to membership in "Who's Who Among Students in American Junior Colleges."

Long is one of nine Peace College students selected by the faculty and administration of Peace to be in "Who's Who." Her biography will be in the 1985 edition.

Long, a Peace sophomore, is the daughter of Randy Long of Zebulon and the granddaughter of Mrs. Rochelle Long of 124 Arendell Ave., Zebulon.

The criteria for membership in the 50-year-old honor directory are scholarship, participation in academic and extracurricular activities, citizenship, service to the college and potential for future achievements.

At Peace, she is a member of Phi Theta Kappa, national academic honorary; a dean's list student; and a member of Sigma Delta Mu, Spanish honorary. She is also recipient of an honors scholarship, salutatorian scholarship and first place award for the Penny English award.

RANDY LONG

① The Zebulon Record 15 MAY 1988 Zebulon, NC

Miss Long graduates with honor

The daughter of a Zebulon man was among the approximately 200 young women graduated from Peace College during the 114th commencement Saturday.

Rhonda Gail Long, daughter of Randy Long, was also one of eight students honored for top Peace awards held as a secret until commencement. She was one of the five graduates who earned the "Academic Achievement Award." For the first time, that award was given to more than one student because five graduates — including Miss Long — earned perfect A (4.0) averages for their two years.

Miss Long received the associate of arts degree. She plans to continue her education at Appalachian State University, to which she has recently been awarded an academic scholarship. She plans to major in English and secondary education.

Miss Long was named an outstanding sophomore scholar at Peace College for being among the top 10 scholars in her graduating class. All of the top scholars this year have a cumulative grade point average of at least 3.8 out of a possible 4.0.

Miss Long also was nominated to the National Dean's List by Peace College Academic Dean Helen Staples. For that honor, her name will appear in an annual publication along with academically qualified students from 2,500 colleges and universities.

Among her Peace activities, Miss Long was a member of Phi Theta Kappa (National Junior College academic honor society), a marshal, a dean's list student, and a member of Sigma Delta Mu (Spanish honor society).

She is the granddaughter of Rochelle Long of 124 S. Arendell Ave.

RANDY LONG

① The Zebulon Record THUR 6 JUN 1985 Zebulon, NC

Long earns perfect GPA at Peace College

Rhonda Long, daughter of Zebulon resident Randy Long, was honored this spring at Peace College for several kinds of outstanding achievement as a student.

Long, a rising sophomore, was named the first-place winner of the "Penny Freshman English Award" for students with superior performance in written and oral work during their freshman year. The English faculty chose Long as the top English student, based on samples of her work. She received a \$100 scholarship for the honor.

Long made the spring semester dean's list with distinction, earning a perfect 4.0 (A) grade point average for the second semester in a row. She was one of seven freshmen to make a straight A average.

She was also recently selected to be an admissions assistant, one of seven select sophomores who act as goodwill ambassadors for the college. They give campus tours to pro-

spective students and help with special admissions office activities such as "Junior and Senior Visitation Days" and "Scholarship Interview Days." Admissions assistants are selected after administrative recommendations and interviews.

Long is the granddaughter of Rochelle Long of Zebulon.

RANDY

LONG

O Zebulon Herald THUR 14 OCT 1999 Zebulon, NC

I. RANDY LONG ↑

A. PRISCILLA LONG
MD () NEIL BRANTLEY
son of IVY BRANTLEY

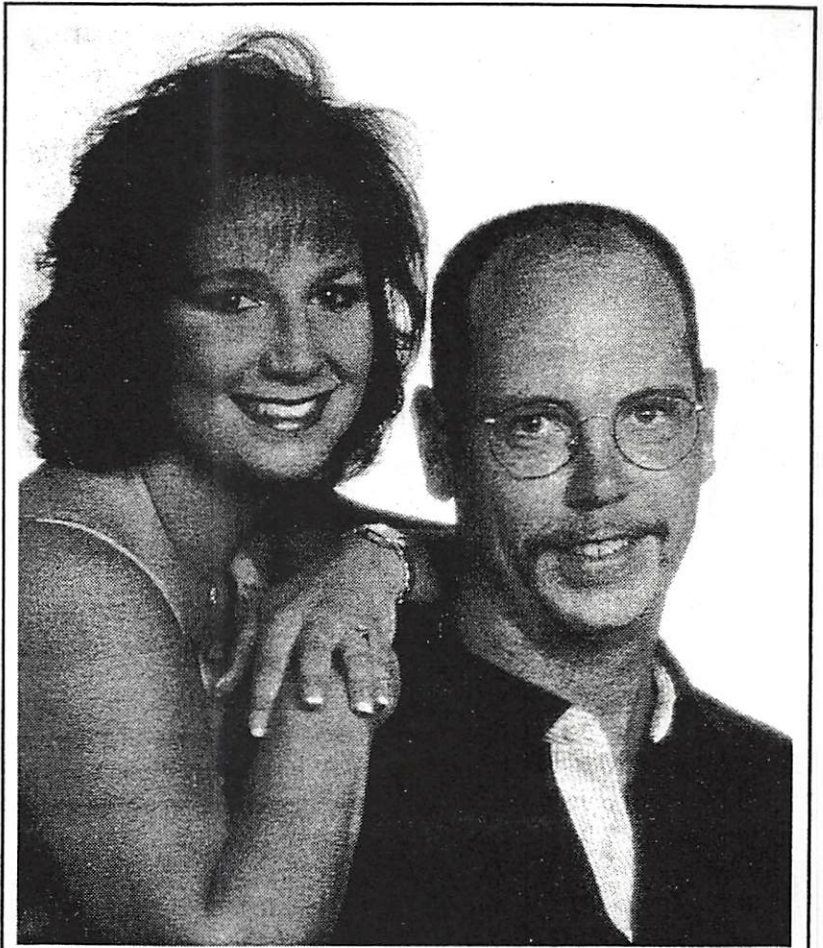

Priscilla Long and Neil Brantley

Long and Brantley

Mr. and Mrs. Randy Long of Zebulon announce the engagement of their daughter, Priscilla Long of Wendell, to Neil Brantley of Knightdale, the son of Mr. and Mrs. Ivy Brantley of Knightdale.

The wedding will be held at 5 p.m. on Oct. 30 at the White Dove Wedding Chapel in Wendell.

○ Zebulon Record THUR 30 SEP 1999 Zebulon, NC

I. - - LONG

A. Rebecca Long!

md() - - ALFORD

1. Charles Alford md() Edda - -

2. Jimmy Alford md() Barbara - -

B. Louise Long md() - - DAVIS

C. Virginia Long md() - - JOHNSON

○ See obit of Henry Alton Alford who
d 1 MAR 1985. Her obit indicates
his wife was nee Rebecca Long
but that she had been md earlier
to - - PERRY by whom she had
children as follows:

JUDY (PERRY) MIMS

MARTHA ANN (PERRY) NORTON

JAMES PERRY

BELLY PERRY

TOMMY PERRY

○ I. Alma S. Alford (m) of the Richard U, III
Barbely U Zebulon - Martha M. U Line
A. Henry Alton Alford
md() Rebecca (Long) Perry - RDN

Rebecca Long Alford
Rebecca Long Alford, 81, of Wendell, died Sunday, Sept. 26. Funeral service was Wednesday, Sept. 29, at Baptist Tabernacle Church. Burial was at the church cemetery.
She was a retired sales clerk with Virginia Crabtree and a member of Baptist Tabernacle Church.
Surviving: sons, Charles Alford and his wife, Elizabeth, of Louisburg, Kenneth Alford and his wife, Edda, of Richmond, Va., Jimmy Alford and his wife, Barbara, of Wendell; sisters, Louise L. Davis of Wendell, Virginia L. Johnson of Zebulon; eight grandchildren; 14 great-grandchildren.
Arrangements by L. Harold Poole Funeral Service and Crematory, Knightdale.

REBECCA

LONG

XID-49114

(2)

○ Zebulon Record THUR 22 FEB 1996 Zebulon, NC

CLARA DORA LONG

OTIS LONG

DORA WHITE

REBECCA LONG m(l) -- ALFORD

LOUISE LONG m(l) -- DAVIS

VIRGINIA LONG m(l) -- JOHNSON

Clara D. Long

Clara Dora Long, 69, of Wendell, died Thursday evening, Feb. 15, at her home. Graveside service was Saturday, Feb. 17, at Mt. Vernon Baptist Church cemetery, Raleigh.

Ms. Long was the daughter of the late Otis and Dora White Long.

Surviving: sisters, Rebecca Alford and Louise Davis, both of Wendell; Virginia Johnson of Zebulon.

Arrangements by Strickland Funeral Home.

① See Profile of Brian Waters - Entry 17 MAY 1990

Rhonda Gail Long is engaged to Brian Waters.
 Mayelle U, Aunt of the bride, was one of several
 hostesses for a luncheon held on 5 MAY 1990
 in Wendell, NC in honor of the bride.

② see the 10 JAN 1991 Love NMN Munga to RPH

I. Mill U, S7

A. Mill U, p and Mayelle Strickland, aunt
 of Rhonda Gail Long

PARRISH FAMILY OF FRANKLIN CO, NC - CENSUS RECORDS PLUS INPUT FROM NANCY JEAN PARRISH JUN-JUL 2008 & LOLA BELLE PARRISH

I. A. R. M. PARRISH b ABT 1826 MINE TWP, FRANKLIN CO, NC
MD () LUCY ANN - b ABT 1834

1920 CENSUS - SANDY CRK TWP, FRANKLIN CO, NC

- △ A. SUSAN PARRISH b ABT 1854
- △ B. CAROLINE PARRISH b ABT 1856
- △ C. ROBERT D. PARRISH b ABT 1857
- △ D. ALBERT RUFFIN PARRISH b ABT 1858
- △ MD () NANCY STUART GUPTON
- △ D/O JOHN HAWKINS GUPTON

Name	B ABT	Age
R. M. Parrish	1826	54
Lucyann Parrish	1834	46
Susan Parrish	1854	26
Caroline Parrish	1856	24
Robert D. Parrish	1857	23
A. R. Parrish - CARPENTER	1858	22
William T. Parrish	1862	18
George Parrish	1866	14
Mary E. Parrish	1864	16
Samy Parrish	1868	12

Name	B ABT	Age
Arch Parish	HEAD 1886	34
Fannie Parish	WIFE 1890	30
Ida S Parish	DAU 1915	5
Isibela P Gupton	AUNT 1858	62

[JOHN HAD DAU ISABELLA PRUDENCE GUPTON - N. MD.]
[ISABELLA RAISED THE 4 BOYS OF ALBERT & NANCY]

[NOTE PRESUME A. R. PARRISH AGE 22 IN 1880 MAY BE F/O ARCH PARRISH AGE 34 ON 1920 CENSUS - NEED VERIFICATION - 27 JUL 2008 - RPL]

- △ 1. CLEAVEY RONALD PARRISH
- △ MD () LILLIAN E. U b SEP 1891 D/O W^m DAVID U OF JAMES U, D/ ALFRED U SUBCLAN WILLIAM A U LINE

1930 CENSUS - GOLD MINE TWP, FRANKLIN CO, NC

- △ 2 STEWART STUART PARRISH
- △ 3 JOHN ROBERT PARRISH
- △ 4 ARCHIBALD PARRISH "ARCHIE" d 1918 (FLD)
MD (1ST) FRANCES - - b ABT 1890 - CHILDREN 1 2
MD (2ND) MARY ALICE HUBBARD 2 b ABT 1904 - 6
a¹ - - PARRISH - DIED YOUNG
b¹ IDA S PARRISH b ABT 1915
c² NANCY JEAN PARRISH - [] - LIVES CA
MD () ROBERT LONG ↑
d² LOLA BELLE PARRISH [] - LIVES MD b ABT 1933
MD () DOSSETT
e² ALICE FAYE PARRISH - LIVES NC
MD () HUNTER
f² VIRGINIA PARRISH b ABT 1929
g² PARRISH
h² PARRISH

Name	B ABT	Age
Archie Parrish	1885	45
Mary Parrish	1904	26
Ida Parrish	1915	15
Virginia Parrish	1929	1

[NOTES - RPL
△ #1 CHARLES PARRISH IS S/O 2 OR 3

- △ 5. LILLIAN PARRISH
- △ E. WILLIAM T. PARRISH b ABT 1862
- △ F. GEORGE PARRISH b ABT 1866
- △ G. MARY E. PARRISH b ABT 1864
- △ H. SAMY PARRISH b ABT 1868

○ Zebulon Record THUR 5 DEC 1996 Zebulon, NC

Strickland family holds get together

Mr. and Mrs. Bobby Strickland of Zebulon honored his brother and sister with a luncheon at their home Nov. 17.

The home was decorated inside and out. The luncheon menu consisted of fried chicken, baked ham, potato salad, congealed salad, Harvard beets, collards, turnips, peas, corn on the cob, homemade biscuits and cornbread, tea, and coffee.

The desserts, also homemade by Strickland's wife, Bettie, were pecan pie, chocolate pie, cherry pie and chocolate fudge.

Attending were Mr. and Mrs. O.W. Strickland, Rochelle Long, Wynell McGhee, Ercell Hales, Larry Strickland and Sue Tant.

On hand at 3 p.m. for dessert were Mr. and Mrs. Randy Long and Mr. and Mrs. Graham Jenkins.

Mr. and Mrs. Jimmy Strickland and family of Overland Park, Kan., son of the Stricklands, wired a floral arrangement of mixed flowers to complete the dinner table.

Each brother and sister expressed their desire that the other sister, Mrs. Will J. Upchurch, could have been there, but could not due to illness.

I. - - Strickland

A. Bobby Strickland md () Bettie - -

1. Jimmy Glahl Strickland
md Julianna O'Neal

B. O. W. Strickland

C. Fernde Strickland
md () Will J. U

Others: Rochelle Long ↑
Wynell McGhee
Ercell Hales
Larry Strickland
Sue Tant
Randy Long
Graham Jenkins

RODNEY MICHAEL LONG

- Item in Its 26 JUL 2005 Mark Ellis Ray @ RPU RAY
 - Re marriage of Daniel Ray Latta + Carrie Anne Long
 - see Profile of Daniel Ray Latta for full article.

I. Nathan Ray - Head of Clan

A. Warmley Rose Ray

1. Buckner Ray

a. Aurora O. Ray
[GM O/RPU]

b. Woodrow Wilson Ray

i. ANN SHERILL RAY

md () DAN WESLEY LATTA

I. Robert G. Latta

md () LOUISE - -

A. Jason Daniel Latta

B. Dan Wesley

Latta

I. James

A. Long

I -- EUBANKS

md () MARY

ALICE -

(I) Daniel Ray Latta md 14 MAY 2005
(Under Parents Home, Chapel Hill, NC)

Carrie Anne Long

A. Rodney Michael Long ↑

md () MARY ANN -

1. Carrie Anne Long

2. Macey Arden Long

RONALD LONG

RONALD WAYNE LONG

○ TEXAS BIRTH INDEX - PER C. J. PETERSON, JR 18 JUL 2005
1903 - 1999

Name	Birth Date	Gender	Birth County	Father's Name	Mother's Name
James Paul Long	29 Apr 1937	Male	Dallas	Ottie Long	Beulah Upchurch
Lamon Donald Long	21 Aug 1934	Male	Dallas	Ollie Long	Beulah Mae Upchurch
Phyllis Ann Long	4 Oct 1942	Female	Dallas	Ottie Long	Beulah Mae Upchurch
<u>Ronald Wayne Long</u> ↑	3 Nov 1945	Male	Dallas	Ottie Long	Beulah Mae Upchurch

① See Ltr 15 JUL 1989 Robert Daniel Pittman, Sr to RPH

Rosilee Lang b 3 SEP 1962 and 11 MAR 1982

(Center, TX) John Scott Purdy b 15 MAY 1959 (Coffee-
ville, MS), son of John Wayne Purdy of the
William W, IV / Abel W Sr Sulclan - Leona Eleanor

- See #14 SEP 1995 Carletta Jean Burchett & RPH
 I. John Anson Barnett of the John U, II / Ambrose U Suldan
 - William Henry U, I Line [JAB was stepson of John Gordon U]
 A. Laural Alice Barnett.

1. William Harold Rose, I b 17 APR 1934
 md Joan Lynch b 20 NOV 1936
 a. Susan Elaine Rose b 6 NOV 1956 md (1) Andy Ray Williamson
 i. Angela Rose Williamson b 16 MAR 1979
 ii. Amanda Dawn Rose Williamson b 3 MAR 1984
 iii. Matthew Andy Williamson b 13 APR 1989
 b. Sharon Edith Rose b 26 JUL 1960
 md (1) Alex Vazquez b 20 JUL 1963
 c. William Harold Rose, II b 18 MAY 1966
 md Angela Terghland.
 i. Joshua Lee Rose b 23 JUL 1992
2. Robert Lee Rose b 3 MAR 1936
 md (1) Shirley Jean Mitchem b 7 JUL 1939
 a. Richard Steven Rose b 3 JUL 1959
 b. Robin Leigh Rose b 30 JAN 1964
 md (1) Frank Randolph Peters b 16 JUN 1959
 i. William Hunter Peters b 3 JUN 1992
 c. Rebecca Lynn Rose b 17 SEP 1969
 md (1) Earl Raymond Long, III b 2 FEB 1966
 i. Micah Aaron Long b 4 JAN 1990
 ii. Sarah Rebecca Long b 7 JAN 1991
 d. Robert Michael Rose b 10 OCT 1972
 md (1) Robin Denise Whittaker b 2 OCT 1973

|| Daughter of John Anderson Mitchem & Edna Margaret Bennington

SHELEATHAIN LONG

A F-AM SHELEATHAIN ANTONIETTE LONG

○ The Apex Herald WED 27 SEP 1995 Apex, NC

SHELEATHAIN
ANTONIETTE LONG ↑
LEO GREGORY RAY

I. Melvin U
md Lynda Ray
A. Marcus U



Sheleathaian Long Ray

Long, Ray united in marriage

Sheleathaian Antoniette Long of Raleigh and Leo Gregory Ray of Apex were united in Holy Matrimony September 23, 1995 at Apex First Baptist Church. Rev. J.E. Perkins was the minister officiating the double ring ceremony and Rev. John McLean, cousin of the bride, performed the prayer of dedication.

The bride's mother is Brenda Dian Long of Raleigh. The groom's mother is Jessie Mangum Ray of Apex.

The bride was given in marriage by her brother, Charleston T. Long.

Maid of honor was the bride's only sister, Alisha Long. Matron of honor was one of the groom's sister, Phyllis Matthews. Bridesmaids were Lynda Upchurch, sister of the groom, Katina Hunter, Valarie Ray, sister-in-law of the

groom, Vicky Moody, LaTonya Robinson, and Delores Underwood. Nakeenya Ray, niece of the groom and Dominique Avery were flower girls.

Best men for the groom were his brothers Larry Ray and Leon Ray. The groomsmen were Melvin Upchurch, brother-in-law of the groom, Garry Matthews, brother-in-law of the groom, Neil Lyles, Mark Mason, Andre' Reid and Marcus Upchurch, nephew of the groom. Darian Greene and Steven Judd served as ushers.

The groom's oldest sister, Laurita Ray, directed the wedding.

The reception was immediately following the ceremony at the Cary Community Center.

After a honeymoon trip to Myrtle Beach, the couple will make their home in Raleigh.

① The Apex Herald WED 6 NOV 1996 Apex, NC

I. — — BAREFOOT

md (1) Leola P. —

A. Willie Ronald Barefoot

md (1) Lynda G. —

1. Tracey Barefoot (F)

2. Michelle Barefoot

3. Sparky Long ↑

(SS of WRB)

4. Lisa Carol Long (SD of WRB)

md (1) — — Vanzanden

5. Kimberly J. Long (SD of WRB)

md (1) — — Mason

B. Lee Barefoot

C. Baby Barefoot

D. James Barefoot

WILLIE RONALD BAREFOOT

Willie Ronald "Ron" Barefoot, 55, of Morehead City, died Thursday, Oct. 31, 1996. Funeral services were held Monday, Nov. 4, at Brooks Funeral Home Chapel with Rev. Scott R. Smith, Associate Pastor of Ann Street UMC in Beaufort, officiating.

Surviving: wife, Lynda G. Barefoot; daughters, Tracey Barefoot and Michelle Barefoot, both of Raleigh; stepson, Sparky Long of Raleigh; stepdaughters, Lisa Carol Vanzanden of Kailua, Hawaii, Kimberly J. Mason of Wilson; mother, Leola P. Barefoot of Newton Grove; brothers, Lee Barefoot of Richmond, Va., Bobby Barefoot of Cary, James Barefoot of New Hill; one stepgrandchild.

In lieu of flowers, memorial donations may be made to the American Heart Association, Carteret County Unit, P.O. Box 785, Morehead City, NC 28557.

Thompson and Odell Thompson, both of Raleigh; brother, Herman B. Thompson of Whiteville; 14 grandchildren; 12 great-grandchildren; one great-great-grandchild.

Memorials may be made to the Lions Club of Garner, P.O. Box 361, Garner, NC 27529.

→ ? - RPH

○ From: John Ramsey - Wayne Co, KY

I. Emma Arnold of the George / Shadrach U subclass
- Hiram U Line

A. Richard Martin Ramsey

1. Edith Marie Ramsey

a. Crystal Anne Long, b 7 FEB 1961 (Inglewood, CA)
m 14 NOV 1984 (Lake Tahoe, CA) Rich and Farley

i. Jason Lewis Farley b 10 JUN 1984 (Lake
Tahoe, CA).

ii. Andrea Nicole Farley b 13 JUN 1986
(Lake Tahoe, CA).

b. Steven Mitchell Long b 22 MAY 1963 (Inglewood,
CA). Single, 1995

○ OAKWOOD CEM. RALEIGH, NC - STATUS - JAN 1922

LOTS IN PERPETUAL CARE

JANUARY 1, 1922

W. H. Battle	Mrs. Brewer (Pomeroy lot)	J. D. Ballentine heirs	H. H. Horton
Worth Bagley lot	T. E. Green	C. P. Wharton	Mrs. Margaret B. Pollard
T. H. Briggs, 2 lots	R. Winston (R. W.)	O. W. Scarborough	J. R. O'Neal lot
Jones Fuller	W. C. Douglass	M. G. Jones	C. R. Boone
J. H. Alford	Mrs. J. D. Roberson	Mrs. H. C. Rippelmire	W. D. Upchurch
C. A. Woodruff	Mrs. J. D. Roberson (J. Mul-	Mrs. Katie W. Rogers	George Little, Exr.
Mrs. Cameron	len lot)	Dr. Albert Anderson	J. S. Hurst
R. B. Raney	E. B. Smedes	R. H. Turner	Mrs. Heber B. Hatch
Mrs. Lydia E. Lee	W. N. Jones	Dr. A. W. Goodwin	P. P. Bishop lot
P. Cowper	W. B. Mann	Emmet E. Levy	John N. Harrell, Admr.
Miss Selinia Jenkins	Z. M. Caveness	J. A. Sheets	Mrs. Florence Harris
Dr. T. D. Martin lot	Mrs. Annie G. Upchurch	Mrs. Blake Manor	Mrs. E. R. Gill
Scott lot	C. B. Holiday	Mrs. D. H. Young	C. A. Allen
F. J. and W. G. Haywood	N. DeBoy	W. T. Davis	W. S. Barnes lot
Miss Jane Dinwiddie	Mrs. E. H. Love	W. B. Wright	Endfield and Rigsbee
Walter Clark	S. W. Brewer	J. R. Reimann	Mrs. J. R. Walton
C. B. Edwards	James R. Rogers	J. M. Johnson	Mrs. W. L. Hogwood
C. B. Wright	W. H. Lyon, Jr.	W. A. Erwin	Gilbert Crabtree
L. R. Wyatt, Exr.	Jones Fuller lot	A. B. Andrews lot	A. R. Russell
Estate Mrs. C. D. Kreth	B. R. Sherwood	Mrs. C. R. Smith	S. A. Nichols
Estate George E. Hunter	Mrs. M. K. Walters	Mrs. J. T. Bland	J. S. Manning
Estate Mrs. H. A. Bland	Mrs. Mary T. Blacknall	Mrs. Edgar W. Barbee	Miss Ethel M. Haynes
Dr. R. H. Lewis	M. M. Marshall lot	M. B. Newsom	Mrs. J. W. Crawford
Annie C. Hicks	Miss Louise E. Farmer	R. E. L. Farmer	W. J. Carter
John Johnson	Mrs. W. R. Miller	Mrs. Lizzie Aikin lot	Estate Fred C. Doyle
Mrs. Sallie D. Kenan	Mrs. Emily B. Woodell	Mrs. Henry C. Brown	Mrs. Gertie Jones
J. E. E. Green, Exr.	Mrs. A. M. Prince	Mrs. W. E. Harris	Estate Alf A. Thompson
The W. H. Day lot	Mrs. N. B. and Annie C. Hill	J. C. Marshburn	Powers and Bridgers
Mrs. Nora K. Atkinson	S. J. Betts	G. L. H. White	Lillian P. Stark
Miss Jennie C. Coffin	Miss Georgie Sanderlin	George B. Justice	Dr. A. G. Spingler
A. M. Prince	Mrs. C. M. Hawkins	P. H. Ray	C. A. Dillon and
W. F. Marshall	J. P. Whitley and sisters	E. L. Weaver	Mrs. T. H. Dillon
Mrs. Cora W. Aycock	D. H. Allen	Mrs. C. M. Hamilton	E. T. Moore estate
H. E. and Mrs. J. O. Litchford	J. W. Thompson	Mrs. A. B. Forrest	John D. Berry
W. L. and D. I. Fort	T. E. Green, Admr.	J. E. Stone	Frank L. Woodard
V. E. Whitaker	Hubert Haywood	J. S. Farmer	J. M. Monie, Jr.
Miss Mabel Green	J. F. Vaughn	A. P. DeMelt	Mrs. W. C. Holman
Mrs. H. M. Farnsworth	Mrs. W. T. Tucker	E. Z. Eksteen	James Parrish
Mrs. A. L. Sears	Mrs. Clark Farmer	J. H. Seymore	M. T. Ray lot
Mrs. Robert N. Wynne	T. E. Browne	W. L. Goodwin	Miss Lillian B. Wilder
Mrs. Wiley M. Rogers	Mrs. Etta V. Walters	A. M. Powell lot	Samuel Bogasse
G. C. Pool	R. H. Davis, Admr.	S. F. Campbell	V. C. Moore
W. R. Cox	Dr. A. B. Hawkins	Mrs. C. M. Chappell	I. P. Roberts and others
Miss Mary S. Bryan	R. N. Simms	Howard White	Estate J. M. Monie
J. N. Williamson	R. Y. McPherson	K. P. Lewis	R. O. Spence
William H. Williamson	R. E. Barnes	Mrs. J. F. Thompson	Mrs. E. F. Lewis
Mrs. C. P. Franklin	R. E. Barnes, Admr.	Mrs. A. G. Harris	H. H. Thomas
C. B. Ray	E. C. Horton	George L. H. White	Mrs. J. M. Teachey
A. F. Bowen	Henry Perry	Mrs. C. H. Baugh	T. F. Brockwell
Mrs. J. F. Sprague	Mrs. John W. Cross	C. H. Baugh, Jr.	Mrs. H. P. Watkins
Mrs. C. M. Walters	J. M. Pickell	Mrs. C. A. Gurganus	P. D. Allen
J. P. Pillsbury	Alex. S. Webb	M. R. Haynes	Mrs. W. H. Robbins
J. C. Brantley	Mrs. W. F. McDowell	A. H. Adams	J. W. Beasley
Mrs. Bessie M. Tyree	W. R. Hawkins	J. E. Stevick	Miss Annie Davis
Mrs. H. L. Wells	William Moncure	W. L. Ford	A. T. Smith
Jones and Pence lot	C. E. Bell	Estate B. R. Jolly	C. H. Garvin
H. W. Jackson	A. B. Mills	C. H. Betts	Lynn Wilder
Mrs. Eliza L. Williamson	T. E. Long	J. C. Horton	O. L. Parham
P. P. Lynch	A. Dughl	Estate N. E. Edgerton	W. C. Phillips
B. C. Glover	Mrs. Laura R. Gill	R. G. Hill	B. F. McClamroch
Mrs. G. A. Turner	J. M. Dixon	A. H. Wood	Mrs. E. T. Gooch
Mrs. Florence A. Yates	Z. V. Peed	J. B. Robeson	W. A. Harvey
		J. T. Britt	J. F. Moore and M. L.
		Clyde C. Upchurch	Phillips
		R. H. Gupton	Mrs. J. W. Hinsdale
		Emmet Haywood, Exr.	E. L. and Emma D. Conn
		Mrs. T. W. Kling	F. C. Hilker
		S. B. Fickett	Mrs. H. W. and James Gerow
		Mrs. J. L. Broughton	W. C. Jones
		Silas Yates (Lockeyme lot)	

THELMA LONG

THELMA

LONG

○ Zebulon Record THUR 6 NOV 1997 Zebulon, NC

WALLACE WAYNE BUNN

JUDY EGGLESTON

THELMA LONG ↑

SIDNEY GLEN BUNN

Wallace W. Bunn

Wallace Wayne Bunn, 50, of Knightdale, died Sunday, Nov. 2, at his home after a brief battle with cancer. Funeral was Wednesday, Nov. 5, at Zebulon Baptist Church. Burial was in Gethsemane Memorial Gardens.

He had worked 31 years with Rockwell International which is now known as Edward Valve Co. He graduated in the last graduating class at Wakelon High School.

Surviving: wife, Judy Eggleston Bunn; daughter, Rhonda Ann Bunn of Zebulon; sons, Stacy Wayne Bunn and Samuel Glenn Bunn, both of Zebulon; stepdaughter, Tammy W. Pearce of Zebulon; stepson, Edward Alton Woody of Knightdale; three grandchildren; brothers, Larry Bunn of Pilot, Kenneth Bunn and Stanley Bunn, both of Zebulon; sisters, Frances B. Tant of Manson, Hildreth B. Perry of Pilot, Betty B. Privette of Zebulon, Barbara B. Earp of Cary, Becky Bunn of Youngsville.

He was preceded in death by his mother, Thelma Long Bunn, in 1980; father, Sidney Glen "Cracker" Bunn, in 1989; brother, Shelton "Shot" Bunn, in 1990.

Memorial contributions may be made to the V Foundation for Cancer Research, 1201 Walnut St., Cary 27511. Arrangements by L. Harold Poole Funeral Service.

THOMAS LONG

THOMAS WAYNE LONG

○ Apex Herald WED 15 JAN 1997 Apex, NC

THOMAS W. LONG

Thomas Wayne Long, 38, of Raleigh died Thursday, Jan. 9, 1997. Funeral services were held Sunday, Jan. 12, at Morgan & Son Chapel with Rev. John Green and Rev. Charles Cauthen officiating. Burial was at Marshville City Cemetery.

Surviving: mother, Mrs. Louise Long of Marshville; brothers, Steve Long of Apex, David Long of Clayton; sisters, Carol Cobb of Raleigh, Janet Huntley of Murrells Inlet, S.C., Sheri High of Peachland.

VICKI SUE LONG

○ CATAWBA SPRINGS CHRISTIAN CHURCH CEMETERY
SWIFT CREEK TOWNSHIP - WAKE CO, NC - SHIRLEY OLSON
ORGANIZED 1802 INTERSECTION. TEN-TEN & GRAMAM NEWTON RD
FAMILY: (# 1386)

△ Fowler, Vicki Sue Long, b. 1949, d. 1970

○ Zebulon Record THUR 13 APR 1995 Zebulon, NC

I. W. R. Coley, Sr

A. Salene Coley

md (1) H. P. Long, Sr

1. Linda Long

md (1) -- Young

2. Victor Long ↑

3. H. P. Long, Jr

B. W. R. Coley, Jr "Bobby"

Salene C. Long

Salene Coley Long, 77, of Wendell, died Friday, April 7. Memorial service was 7 p.m. Tuesday, April 11, at Strickland Funeral Home chapel, Wendell.

Surviving: daughter, Linda Young of Zebulon; sons, Victor Long of Zebulon, H.P. Long Jr. of Youngsville; brother, W.R. "Bobby" Coley Jr. of Wendell; four grandchildren; four step-grandchildren; seven great-grandchildren; five step-great-grandchildren.

Arrangements by Strickland Funeral Home of Wendell.

VICTOR BROOKS LONG

○ Zebulon Record THUR 3 FEB 2000 Zebulon, NC

I. HUBERT PERCY LONG

M&C) L. SALENE COLEY

A. LINDA LONG

M&C) HUGH L. YOUNG, SR

B. VICTOR BROOKS LONG ↑

Linda L. Young

Linda Long Young, 59, of Zebulon, died Friday morning, Jan. 28, at WakeMed. A private memorial service will be held at a later date.

She was retired owner of Young's Place Inc. of Wendell. She was the daughter of the late L. Salene Coley Long and Hubert Percy Long.

Surviving: husband, Hugh L. Young Sr.; daughters and sons-in-law, Dee Ann Pinder and John Pinder of Selma, Linda Kay Beazley-Dunn and Donald Dunn of Zebulon; son and daughter-in-law, Hugh Lee Young Jr. and Sue Young of Zebulon; brothers, Victor Brooks Long of Zebulon, H.P. Long Jr. of Youngsville; seven grandchildren; two step-grandchildren.

Memorial contributions may be made to the American Cancer Society, Wake County Unit, 11 Boylan Ave., Raleigh 27603.

Arrangements by Strickland Funeral Home, Wendell.

ARTICLE 733 "THE MATTHEW JOHNSON FAMILY" FROM THE
FRANKLIN CO. NC HERITAGE BOOK 2008 BY VIRGINIA L. JOHNSON
I. MATTHEW JOHNSON MD 1792 (FC, NC) MARY - - HAD 631 ACRES LAND

Δ A. LITTLE BERRY J., I

Δ 1. STEPHEN J.

Δ 2. MATTHEW J.

Δ 3. HENRY J.

Δ 4. JOHN J.

Δ 5. WILLIAM J.

Δ 6. LITTLE BERRY J., II

Δ MD 1851 () RDENA U ←

Δ a. JOHN S. J

Δ b. W^M LAFAYETTE J.

Δ MD 1876 () NANCY PEARCE d 1944

AFTER HUS DIED SHE LIVED 1ST
WITH RUFUS & 2ND WITH ZOLLIE
UNTIL SHE DIED

Δ i. BERRY G. J.

Δ ii. CHARLIE D. J.

Δ iii. RDENA FLORENCE J.

Δ iv. ZOLLIE BRYAN J. d 1963 (BUR PEARCES CN CEM)

Δ MD 1914 () LILLIE PEARCE d 1985

(BUR - AS HUS) - LIVED WITH PETE UNTIL SHE DIED

ΔΔ (I) RUTH J. MD () SIDNEY S. PERRY

ΔΔ (II) JARVIS W^M J. MD () HELEN CATLETT

ΔΔ (III) JAMES LAFAYETTE J. MD () MELBA PEARCE

ΔΔ (IV) FRANCES J. MD () DERRILL MITCHELL

ΔΔ (V) AUBREY GREY J MD () ADDISON E. PEARCE

ΔΔ (VI) DARRELL J. "PETE" MD () VIRGINIA LONG

Δ (A) W^M BRYAN J "BILL" b 1954

Δ MD 1983 () MELANIE MOSS

Δ (SHE HAD A SON GRAHAM HORN)

Δ () LAUREN J.

Δ vii. ROCHER M. J.

Δ viii. RUFUS H. J.

I. JUDAL U. I - HEAD OF CLAN

A. LITTLE BERRY U

→ I, RDENA U

Zollie was a farmer all his life. He had a country store on what is now Johnson Town Rd. near Pearces. This was a gathering place for the men to talk and play checkers or cards. There was a large mule-drawn cider mill located on the farm with a cider loft built over it. The loft had a big yellow apple painted on the barned structure. This was used to make cider and vinegar. Other families would bring their apples to be ground for cider and vinegar, also.

Zollie never learned to drive and until 1937 when he bought his first truck, his means of travel was by mule and wagon and his work was by mule and plow. The family raised their own food: hogs for meat; cows for meat, milk, and butter; chickens for meat and eggs; and all vegetables were canned. Wheat and corn was carried to a mill to trade for flour and corn meal.

Most of the family still lives in Franklin County. Many live in the Pearces and Bunn Community. Zollie died in 1963. Lillie lived with her son, Pete, until her death in 1985. Both Zollie and Lillie are buried in the Pearce Baptist Church Cemetery.



Zollie B. Johnson in his tobacco field 1950

VIRGINIA

LONG

○ Zebulon Record THUR 22 FEB 1996 Zebulon, NC

CLARA DORA LONG

OTIS LONG

DORA WHITE

REBECCA LONG m(l) -- ALFORD

LOUISE LONG m(l) -- DAVIS

VIRGINIA LONG m(l) -- JOHNSON

Clara D. Long

Clara Dora Long, 69, of Wendell, died Thursday evening, Feb. 15, at her home. Graveside service was Saturday, Feb. 17, at Mt. Vernon Baptist Church cemetery, Raleigh.

Ms. Long was the daughter of the late Odis and Dora White Long.

Surviving: sisters, Rebecca Alford and Louise Davis, both of Wendell; Virginia Johnson of Zebulon.

Arrangements by Strickland Funeral Home.

VIRGINIA S. LONG

○ EPHEsus BAPT. CH. CEM. WAKE CO, NC -
FAMILY OF STUART

278 **Stuart, Needham B.**, b. 18 Jul 1923, d. 27 Oct 1950, NC Sgt. 2 AAF
- Emergency Rescue Sqdn. WWII

279 **Stuart, Needham B.**, b. 5 Feb 1899, d. 21 Aug 1951, NC CQM USN WWI

280 **Stuart, Virginia S. Long**, b. 14 Apr 1902, d. 13 Sep 1993

W

A

LONG

XFD-35246

① See #1 28 JUL 1990 Flora Pauline U DRPH

W. A. Long ↑ md 6 DEC 1889 (Cleburne Co, AL)

Sarah L. U b ca 1860 (GA), dau of James S.
U & probably gd of Eliza U or Adam U - she
is gd of Sherwood U, Head of clan.

① James Edward U b 22 SEP 1928 (Fern Springs, MS)
md 15 DEC 1946 (Louisville, MS) Wanda Elaine
Long b 28 DEC 1926 (near Ethel, Adams Co, MS).
daug of William Arthur Long + ~~James Ray~~ Nannie
Josanne Dahler. James is son, Spring Wesley 4
of the Moss & Courtney & Subclan (42, Pg 94, 113).

① Zebulon Record THUR 2 MAR 1995 Zebulon, NC

Fred L. Long

Fred Linwood Long, 80, of Burlington, formerly of Zebulon, died Sunday, Feb. 19. Funeral was Tuesday, Feb. 21, at McClure Funeral Home chapel, Graham. Burial was at Mt. Hermon United Methodist Church.

Surviving: wife, Mary Durham Long; son, Wesley Long of Burlington; stepson, Ronald W. Durham of Whitsett; sister, Blanche Lewis of Wendell; one grandchild; two step-grandchildren; several nieces and nephews.

I. - - Long.

A. Fred Linwood Long
md. Mary () Durham

1. Wesley Long ↑

2. Ronald W. Durham
(stepson)

B. Blanche Long
md () - - Lewis

WILLIAM ARTHUR LONG

- ① William Arthur Long and Nannie Jessamine Dabbs.
Their daughter Wanda Elaine Long and 15 DEC 1946
(Louisville, MS) James Edward U, son of
Spiney Wesley U of The Merrill / Courtney
U Subdan (42, Pg 94, 113).

WILLIAM J

LONG

○ CATAWBA SPRINGS CHRISTIAN CHURCH CEMETERY
SWIFT CREEK TOWNSHIP - WAKE CO, NC - STIRLEY OLSON
ORGANIZED 1802 INTERSECTION. TEN-TEN & GRANAM NEWTON RD
FAMILY: (# 1386)

- △ □ Long, Don W., Sr., b. 10 Aug 1908, d. 25 Jan 1988 s/w Irene C. Long
- △ Long, Irene C., b. 11 Jan 1917, d. ?
- △ Long, William J., b. 2 Nov 1943, d. 30 Dec 1971