

Those who served

The following is a list of names of men from Apex and New Hill who served in World War II:

Δ Joseph M. Arbushitis
 Δ Jay Lee Ashley
 Δ Virgil E. Ayscue
 Δ Bryant H. Baker
 Δ Wade Baker
 Δ Joseph G. Banks, Jr.
 Δ James H. Beal
 Δ Luther D. Beck
 Δ John H. Bright Jr.
 Δ William V. Brown
 Δ Charles H. Bryan Jr.
 Δ Clifton N. Bullock
 Δ Roland Carpenter
 Δ Roy M. Cooke
 Δ David C. Denson
 Δ Henry O. Denson
 Δ Layton R. Denson
 * Δ Everette M. Edwards Jr.
 Δ Liggett Gilliam
 Δ Dewey C. Goodwin
 Δ Donald G. Goodwin
 Δ Glen Goodwin
 Δ Lennie M. Goodwin
 Δ Robert L. Goodwin
 Δ Wallace W. Goodwin
 Δ Lloyd W. Goolsby
 Δ Cosby F. Hoffman
 Δ David H. Honeycutt
 Δ Edmund D. Horton
 Δ James Horton
 Δ Dalton W. Howell

Δ Charles W. Jones
 Δ Luther R. Jones
 Δ Marvin T. Jones
 Δ Rex T. Lawrence
 Δ Oscar B. Lineau Jr.
 Δ Roy D. Mason
 * Δ John O. Maynard
 * Δ Durwood Maynard
 * Δ John H. Maynard
 * Δ Gerald Maynard
 * Δ Robert Maynard
 Δ Carl L. Morris
 Δ Cecil Morris
 Δ Allen L. Olive
 Δ J. K. Pearson
 Δ Clabon Pendergraft
 Δ William A. Poe
 Δ Calvin P. Ragan
 Δ Clayborn C. Rhodes
 Δ W.T. Roundy Jr.
 Δ Ray Scott
 Δ Dawes L. W. Seagroves
 Δ Phlin D. Seagroves
 Δ J. Q. Seagroves
 Δ Robert Sears
 Δ William Sears
 * Δ Herbert A. Sutton
 Δ Jehu B. Travis
 Δ Elmer Topps
 Δ Glenwood D. Umstead
 * Δ Cecil F. Upchurch
 * Δ Norman H. Upchurch
 * Δ Edward G. Walls
 Δ Leo J. Wilson
 * Δ Miller D. Womble
 * Δ Sam K. Womble
 * Δ Wallace W. Womble

* Article copied in full for
 these individuals. For
 others may need to
 reference the article
 which was in
The Apex Herald WED
 9 NOV 1994 Apex, NC

○ See "The New Wickers/Wichers Family" 1997 Richard Fenton Wicker, Jr.
 pg 255, 387, 388

I. Wallis A. Britton md 24 MAY 1829 (Greene Co, TN) Sarah Wicker
 b abt 1812 (Chatham Co, NC) d abt 1863 (Greene Co, TN), dau
 of Robert Wicker b abt 1775 (Chatham Co, NC).

A. George Elliott Britton, GAR, b 14 APR 1830 (Greene Co, TN)
 d 27 MAR 1902 (Greene Co, TN) (Bur - Babbs Valley
 Cem., Greene Co, TN). md 5 MAR 1851 (Greene Co, TN)
 Catherine Linder b 24 SEP 1825 (Washington Co, TN)
 d 11 MAR 1911 (Greene Co, TN) (Bur - AS HUS), dau
 of Thomas Linder and Ann Olinde

1 → 5 - see Pg 255 for details

6. (Actually #2 in array of 6 children) Benjamin
 F. Britton b 17 MAR 1857 (Greene Co, TN)
 d 12 FEB 1930 (Greene Co, TN) (Bur - AS FAT)
 md 22 FEB 1892 (Greene Co, TN) MARY JANE U
 [dau of Wiley Harrison U of the Richard U, III/
 Buchner U Subclan - Silas U Lint]

a. James Britton b 17 OCT 1895 (Greene Co, TN) d 17 DEC 1990
 (Greene Co, TN) md (1st) ORA CHANDLER; md (2nd) ETHEL R.
LINEBAUGH ↑

b. Infant son (died young? - RPA)

c. George Britton b 1902 (Greene Co, TN) d 4 FEB 1964 (Greene Co, TN)
 md (1st) LORRAINE IDELL; md (2nd) ANNA BELLE HORTON

d. DAN A. Britton b 2 MAR 1907 (Greene Co, TN) md 1941 (?)
 Roxie Lee Babbs

e. Elijah Britton (Elige) b 24 APR 1910 (Greene Co, TN) md 22 FEB
 1926 (Greene Co, TN) Hazel Geneva James

f. Monta Ann Britton b (Greene Co, TN) md (?) COY PENLEY

BRENT NEAL LINEBERGER

○ The Apex Herald WED 15 APR 1998 Apex, NC

Davis, Lineberger to marry

Beverly Carol Davis and Brent Neal Lineberger, both of Raleigh, will wed on May 2, 1998 at 4 p.m. at Hodgin Valley Farm, in Pleasant Garden.

Rev. Wolf Kirchstein will officiate the double-ring ceremony.

The bride's parents are Mr. and Mrs. James R. Davis of Greensboro. Her grandparents are Mrs. Lucille King of Liberty, and Mr. James E. Davis of Ivanhoe, Va.

The groom's parents are Mrs. Judy Lineberger of Raleigh and Paul and Retha Lineberger of Cary. His grandmother is Mrs. Frances Johnson of Raleigh.

The bride will be given in marriage by her father.

She will wear a sleeveless, A-line lace and satin gown.

The Maid of Honor will be Miss Rachelle Beauregard of Raleigh, a college friend of the bride. The Matron of Honor will be Mrs. Ruby Godette of Plantation, Fla. She is a friend of the bride.

Bridesmaids will be Mrs. Dawn Williams of Greensboro, cousin of the bride; Miss Erin Cross of Raleigh, cousin of the groom; Miss Ann Brown of Cary, friend of the bride; and Mrs. Judith Whitley of Raleigh, college friend of the bride.

The bridesmaids will wear Alfred

Angelo, navy, printed organza sundresses with satin hats.

The Best Man will be Kevin Dilliston of Apex, a college friend of the groom's. Groomsmen will be Marc Lineberger of Selma, brother of the groom; James C. Davis of Greensboro, brother of the bride; Ryan Miller of Cary, college and high school friend of the groom; Travis Cross of Raleigh, cousin of the groom; and Rob Willis of Raleigh, college friend of the groom.

Mr. Jimmy Burns, the retired band director of Cary High School, and Mr. and Mrs. Jason King of Greensboro, cousins of the bride, will provide music.

Following the ceremony, the reception will be held at Hodgin Valley Farm, and will be given by James R. and Cheryl Davis, the bride's parents.

Following a wedding trip, which is a secret that has not been revealed to the bride yet, the couple will live in Raleigh.

The bride is a graduate of N.C. State University and is employed as a coach and teacher at Apex High School.

The groom, also a graduate of N.C. State, is self-employed and a graduate student.



Beverly Carol Davis

BEVERLY CAROL DAVIS

BRENT NEAL LINEBERGER ↑

PAUL LINEBERGER

HENRY VERNON LINEBERGER, SR

From the Cary News SUN 28 FEB 1988 Cary, NC

Henry V. Lineberger

Henry Vernon Lineberger Sr., 92, of Route 8, Morrisville, died Thursday, Feb. 18 at his residence.

Funeral services were held Saturday, Feb. 20 at 11 a.m. at Berea Baptist Church in Morrisville. Burial was in the church cemetery.

He is survived by his wife, Myrtle Dellinger Lineberger; two sons, Henry Vernon Lineberger Jr. of Cary and Bobby Durham Lineberger of Morrisville; three daughters, Mrs. Joy Gabriel of North Wilkesboro, Mrs. Betty Horton of Cleveland, N.C. and Mrs. Patsy McCall of Charlotte; 10 grandchildren and 6 great-grandchildren.

Arrangements were handled by Cavin Funeral Home in Morrisville.

Memorial contributions may be made to the Berea Baptist Church, Route 8, Box 772, Morrisville, N.C. 28115.

○ Input from It's 30 SEP 2006 Mar & Ellie Ray to RPH - PG9
 Family of Coit Drewery Ray, Sr s/o Jesse Knox Ray, Sr +
 s/o George Washington Ray + s/o Buckner RAY.

RAY

- 2-2-4 Coit Drewery Ray, Sr. (b) 1-1-1913 (d) 8-14-2005
- △ (m) Helen Eulalia Ray (b) 11-20-1918 SL
- △ 2-2-4-1 Helen Marie Ray (b) 3-10-37 SL
- △ (m) John Curtis Woodley (b) 6-9-1936 SL
- 2-2-4-1-1 Blake Woodley
- 2-2-4-1-2 Renee Woodley
- 2-2-4-1-3 Diane Woodley
- △ 2-2-4-2 Coit Drewery Ray, Jr. (b) 9-27-1939 (d) 8-24-87
- △ (m) Janice Jones (b) 1-24- SL
- 2-2-4-2-1 Craig Ray
- 2-2-4-2-2 Mark Ray
- △ 2-2-4-3 Gerald Douglas Ray (b) 4-25-1941 SL
- △ (m) Carolyn Fox
- 2-2-4-3-1 Scott Ray
- △ 2-2-4-3-2 Jeffrey Ray
- 2-2-4-4 Erma Kathleen Ray (b) 4-2-1942 SL
- △ (m) Tim Hordt
- △ 2-2-4-4-1 Carol Hordt
- △ 2-2-4-4-2 Heather Hordt
- △ 2-2-4-4-3 Susan Hordt
- △ 2-2-4-5 Robert Guerson Ray (Bob) (b) 10-13-1943 SL
- (m) Patricia
- 2-2-4-5-1 Jennifer Ray
- 2-2-4-5-2 Bridget Ray
- △ 2-2-4-6 Charles Thomas Ray (Tommy) (b) 12-27-45^{SL}
- △ (m) Judy Lineberger ↑
- 2-2-4-6-1 Elka Ray
- 2-2-4-6-2 Debbie Ray
- △ 2-2-4-6-3 Ryan Ray

ORBIT OF SUE JOHNSON TO RPU FROM MILLY ALBERT PERRY IN PACKET 6 FEB 2013 - A SUTWP FAMILY

Sue J. Cross

MARCH 5, 1955 - NOVEMBER 9, 2012

RALEIGH

Sue Johnson Cross, 57, went home to be with her Lord and Savior Friday. A native of Wake County, she was the daughter of the late James Baxter Johnson Jr., and Frances Garner Johnson. She was a friend to all and cared deeply for her family and her Lord Jesus Christ. Her greatest joy was caring for her husband and children.



Funeral Service will be held at 11:00 AM Tuesday at Highland Baptist Church, Raleigh. Burial will follow at Montlawn Memorial Park. The family will receive friends from 6-8:00 pm Monday at Bryan-Lee Fu-

neral Home, Garner.

Sue is survived by her husband of 37 years Robbie Cross; daughter, Erin Cross Gross and husband Ted of Raleigh; son, Travis Cross of Clayton; sister, Judy Lineberger of Atlantic Beach; brothers, Mike Johnson of Ocracoke Island and Rhett Johnson of Winston-Salem; mother-in-law, Evelyn Cross; brothers-in-law, Leonard Cross and wife Debby, Gene Cross and wife Kim and Kerry Cross and wife Kimberly along with several nieces and nephews.

In lieu of flowers contributions may be made to the Wake Co. SPCA 200 Petfinder Ln. Raleigh, NC 27603.

Condolences may be made to www.bryan-lee-funeralhome.com

I RUFUS LEONARD JOHNSON - OF FUQUAY-VARINA, NC

A. JAMES BAXTER JOHNSON, SR

I. JAMES BAXTER JOHNSON, JR

M D () FRANCES GARNER

[DEPCTED AS FRANCES SAW ELSEWHERE - RPU]

a. SUE JOHNSON b SMAR

1955 (WAKE CO, NC) d 9

NOV 2012 (WAKE CO, NC)

(DUR. - MONTLAWN)

M D () ROBBIE CROSS

i. ERIN CROSS (F)

M D () TED CROSS

ii. TRAVIS CROSS

d b JUDY JOHNSON

M D () PAUL LINEBERGER DED Had same

c. MIKE JOHNSON

d. RITT JOHNSON

I - - CROSS

M D () EMILY - -

A. ROBBIE CROSS

B. LEONARD CROSS

M D () DEBBIE - -

C. GENE CROSS

M D () KIM - -

D. KERRY CROSS

M D () KIMBERLY - -

Note from RPU call 2 MAR 2013

A milly Albert Perry re orbit of Sue Johnson - Mark reports that Baxter Sr lived in the home on the North side of Tryon Rd just west of Rhamhatts Crossroads. Baxter, Jr built a house behind the Baxter, Sr house & there Sue & her siblings were born. Sue lived near Yates Mill so her children were Swift Creekers. Mark has had trouble identifying the maiden name of Frances "Garner" - she was raised in the Methodist orphanage

PAUL

LINEBERGER

○ The Apex Herald WED 15 APR 1998 Apex, NC



Beverly Carol Davis

BEVERLY CAROL DAVIS
BRENT NEAL LINEBERGER
PAUL LINEBERGER ↑

Davis, Lineberger to marry

Beverly Carol Davis and Brent Neal Lineberger, both of Raleigh, will wed on May 2, 1998 at 4 p.m. at Hodgin Valley Farm, in Pleasant Garden.

Rev. Wolf Kirchstein will officiate the double-ring ceremony.

The bride's parents are Mr. and Mrs. James R. Davis of Greensboro. Her grandparents are Mrs. Lucille King of Liberty, and Mr. James E. Davis of Ivanhoe, Va.

The groom's parents are Mrs. Judy Lineberger of Raleigh and Paul and Retha Lineberger of Cary. His grandmother is Mrs. Frances Johnson of Raleigh.

The bride will be given in marriage by her father.

She will wear a sleeveless, A-line lace and satin gown.

The Maid of Honor will be Miss Rachelle Beauregard of Raleigh, a college friend of the bride. The Matron of Honor will be Mrs. Ruby Godette of Plantation, Fla. She is a friend of the bride.

Bridesmaids will be Mrs. Dawn Williams of Greensboro, cousin of the bride; Miss Erin Cross of Raleigh, cousin of the groom; Miss Ann Brown of Cary, friend of the bride; and Mrs. Judith Whitley of Raleigh, college friend of the bride.

The bridesmaids will wear Alfred

Angelo, navy, printed organza sundresses with satin hats.

The Best Man will be Kevin Dilliston of Apex, a college friend of the groom's. Groomsmen will be Marc Lineberger of Selma, brother of the groom; James C. Davis of Greensboro, brother of the bride; Ryan Miller of Cary, college and high school friend of the groom; Travis Cross of Raleigh, cousin of the groom; and Rob Willis of Raleigh, college friend of the groom.

Mr. Jimmy Burns, the retired band director of Cary High School, and Mr. and Mrs. Jason King of Greensboro, cousins of the bride, will provide music.

Following the ceremony, the reception will be held at Hodgin Valley Farm, and will be given by James R. and Cheryl Davis, the bride's parents.

Following a wedding trip, which is a secret that has not been revealed to the bride yet, the couple will live in Raleigh.

The bride is a graduate of N.C. State University and is employed as a coach and teacher at Apex High School.

The groom, also a graduate of N.C. State, is self-employed and a graduate student.

PATRICK

LINEHAN

EXCERPT FROM: HISTORICAL RALEIGH (NC) FROM 1792
BY: MOSES M. AMI 1902 - RPU - 3 SEP 2014 PG 159

△ I. PATRICK LINEHAN

△ A. WILLIAM
A. LINEHAN

△ JOHN W. CROSS

△ P. J. WRAY

The Cross & Linehan Co. is composed of Messrs Jno. W. Cross, Wm. A. Linehan and P. J. Wray, three young men, who, by their energy, integrity and most excellent business qualities, have builded up perhaps the best arranged and most successful clothing and gentlemen's furnishing business in the State. Mr. Linehan is the eldest son of the late Patrick Linehan, who assisted in the construction of the Federal Post Office Building.

ORG: [△] CROSS & LINEHAN

EXCERPT FROM: HISTORICAL RALEIGH (NC) FROM 1792
BY: MOSES M. AMI 1902 - RPA - 3 SEP 2014 PG 159

△ I. PATRICK LINEHAN

△ A. WILLIAM
A. LINEHAN

△ JOHN W. CROSS

△ P. J. WRAY

The Cross & Linehan Co. is composed of Messrs Jno. W. Cross, Wm. A. Linehan and P. J. Wray, three young men, who, by their energy, integrity and most excellent business qualities, have builded up perhaps the best arranged and most successful clothing and gentlemen's furnishing business in the State. Mr. Linehan is the eldest son of the late Patrick Linehan, who assisted in the construction of the Federal Post Office Building.

ORG: [△] CROSS & LINEHAN

① See Pearce Family - Completed 1967

I. Nathan Pearce and Nancy Weston

A. Philip Pearce b. 24 JUL 1754 and Nancy Brown

1. John Pearce b. 10 NOV 1787 and Frankie W

a. Benjamin Pearce

i. Jane Pearce and John Ake Pearce

↙
② Winnie Pearce and Jasper Stallings

(A) Johnnie Stallings and Fannie Cowan

(1) La Rosa Stallings and Jenny Limer ↑

(2) Beryl Lee Stallings and Alex Wood

(3) Cameron Stallings and Inez Bobbitt

(a) Gayle Stallings ♀

(4) John Cowan Stallings - killed in auto wreck

(5) } died as infants
(6) }
(7) }

② See obituary of La Rosa Stallings who died 7 APR 1985

she was survived by her husband James

B. Limer ↑

- ① James Albert Patterson b 7 NOV 1914 (near Sturges, MS)
md 29 JAN 1938 (Anniston, Calhoun Co, AL) Evelyn Lingerfelt →
b 25 SEP 1922 (Anniston, AL), dau of Jessie R. Lingerfelt
and Sosie Mann. James was son of Ellen Armenta &
of the More & Courtney & Sullivan (42)

JESSIE R. LINGERFELT

- ① Jessie R. Lingerfelt and Susie Mann. Their dau
Evelyn Lingerfelt md 29 JAN 1938 (Anniston, AL)
James Elbert Patterson, son of Ellen Aismental of
The Moser & Courtney & Subdan (42)

ADA

LINK

○ EXCERPT FROM INDEX OF BOOK "THE GOODWIN FAMILY OF CENTRAL N.C." BY THOMAS JERRY GOODWIN, SR - 2009 RPU 24NOV2012. - NOTE: INDIVIDUALS LISTED AS MEMBERS OF THE _____ FAMILY - [WAKE/CHATHAM COUNTIES]

Link

Ada 671

○ See Biopile of Willburn Eugene U - Entry 4 SEP 1999

I. Harmon U - Head of class

A. James U, III

i. Robert J. M. U.

a. John Lewis U

i. Willburn Arthur U

↙
(I) Carl Winford U b. 1 MAR 1923 md 19 NOV 1945

Geraldine Mary Link ↑

(II) Shelby Collins U b. 1 JUN 1925

(III) Willburn Eugene U b. 12 JUL 1935 md ^(1st) 14 JUL 1956

Patricia Ruth Danenport b. 7 APR 1938 d. 18 SEP 1969

(Bur - Memorial Park Cem., St Louis, MO). md 2nd
Vivian Jewell Thompson b. 6 MAY 1941. 2nd wy
was on 27 NOV 1970

(A) Pamela Betts U b. 27 NOV 1957

(B) Nancy Elaine U b. 27 AUG 1959

Input re the family of Lawrence Truman Mann Family
 from email 06 APR 2016 Clayton Philby Mann SR SR
 - RPH 2 APR 2016

It's interesting that you bring up Dorothy Lawrence. She was married to Lawrence Truman Mann who passed away in November 2014. I knew of him through some other distant Mann family members and heard also that he had collected information, but I'm not sure what. I really regret I was never able to meet him. Perhaps he had the family bible of his paternal grandparents among other things.

Lawrence Truman Mann, 91, went to his heavenly home Wednesday. A native of Wake County, he was the son of the late Opsie Winston and Vara Sorrell Mann.

Funeral services will be 11:00 a.m. Friday at Catawba Springs Christian Church. Burial will follow in the Mann Family Cemetery.

He is survived by his wife, Dorothy Lawrence Mann; daughters, Jean M. Higgins and husband, Jesse and Betty M. Phillips and husband, Joel, all of Apex; sons, Lawrence T. Mann, Jr. and wife, Linda of Raleigh and Steve Mann of Apex; grandchildren, Jessica Link, Jacquelyn Mann, Austin Higgins and Seth Higgins; step-grandchildren, Macy Bruner and Morgan Fowler; step-great-grandchild, Lennon Bruner.

Read more here: <http://www.newsobserver.com/latest-news/article10137647.html#storylink=cpy>

Phil, do you know any of Truman's family besides Dorothy? I'm also very curious as to what Truman collected through the years.

- I. JOHN MANN 1822-1893 MD (?) CANDIS U 1818-1890 D/O WILHELMY U
 A. JAMES FREDERICK MANN OF THE MOSES U/WILHELMY U S
 1848-1928
 Δ I. OPSIE WINSTON MANN 1883-1977
 MD (?) VARA SORRELL SR
 Δ G. LAWRENCE TRUMAN MANN, b ABT 1923 (?) d NOV 2014
 (MEM-CATAWA SPRS BAPT CH; BUR-MANN CEM)
 Δ MD (?) DOROTHY LAWRENCE
 Δ I. JEAN MANN
 Δ MD (?) JESSE HIGGINS MORE DESCENDANTS
 OF LTM, SR:
 Δ ((M)) AUSTIN HIGGINS
 Δ ((M)) SETH HIGGINS GG:
 Δ II. BETTY MANN Δ JESSICA LINK
 Δ MD (?) JOEL PHILLIPS Δ JACQUELYN MANN
 Δ III. L. T. M, JR STEP GC
 MD (?) LINDA — — Δ MACY BRUNER
 Δ II. STEVE MANN Δ MORGAN FOWLER
 STEP GGC
 Δ LENNON BRUNER

JOHN

LINK, JR

Western Wake Herald WED 4 JUL 1990 Apex, NC

I was glad to see Mr. and Mrs. John Link last week, they live in Warrenton. They were in Apex to attend Scale Johnson's funeral. John Link, Jr. and family, 2 sons and a daughter live in Raleigh. He works for IBM. Johns' sister Jane, her husband and their 3 daughters live in Henderson. Mr. and Mrs. Link are proud of their 6 grandchildren.

[Faint, mostly illegible text from the reverse side of the page, appearing as bleed-through.]

1990
JUL 10
APEX, NC

○ The Naaman Mills Family By W.A. Mills - Pg 58, 59

I. Abraham Mills

A. Naaman Mills

1. Lucretia Mills

2. Nathan Mills

a. Joseph Hinton Mills

EGM of
RPU

He md (1st) H. H. (Broadwell) U
[widow of Parker Upchurch.
- children = #1 & #2 [RPU use
Hannet Naamkin Broadwell - W.A.
Mills use Naamkin Hannett]
He md (2nd) Mary Frances White -
head - children = #3 → #12

CHILD #6 →

6. Ernest Theophilus Mills (b 15 Nov 1877, d 19 Jul 1944) m 15 Sep 1909
Ida May Lassiter (b 12 Jan 1878, d 22 Jun 1965). Married by Bap.
Min. W.S. Olive, in Apex, NC. Buried at Green Level Bap. Ch. Cem.,
Apex, NC. Resided in Wake Co., NC (White Oak Twp.) on FC/1910-1920.
He lived to age 66. Their children:
- (1) Ernest Theodore Mills, Jr. (b 27 Jun 1910) m 14 Apr 1944 Mildred
Floyd Atkins (b 6 Apr 1916). Married by Bap. Min. John R. Link in
Apex, NC. Resided in Cary, NC. Their children:
- (A) Barbara Jean Mills (b 1 Apr. 1946) m 196 Wilburn Small. Child:
(a) Christopher Dawson Small (b 22 Feb 1970).
- (B) Ernest Theodore Mills, III (b 30 May 1951) m 196 _____. He m
2ndly 19__ Rose Wiggins. TED & ROSE'S CHILDREN:
(a) Jenifer Lea Mills (b 29 Nov 1969). TED & ROSE'S CHILDREN:
(b) Emily Taylor Mills (b 29 Apr 1991).
(c) Eric Theodore Mills (b 2 Sep 1994).
- (C) Carl Ray Mills (b 21 Nov 1955).
- (2) Clyde Douglas Mills (b 15 Nov 1912, d 5 May 1988) m 15 May 1937
Edna Ruth Usry (b 29 Aug 1916). Married by JP J.B. Danielly, in
Raleigh, NC. Resided in Cary, NC. Their children:
- (A) Donna Kay Mills (b 10 Oct 1950) m 28 Mar 1970 Thomas Edward
Whittington. Married in Wake Co., NC. Their child:
(a) Heather Kathleen Whittington (b 4 Oct 1971).
- (B) Clyde Douglas Mills, Jr. (b 28 Nov 1952, d 14 Oct 1977).
- (3) Alta Marie Mills (b 2 Oct 1914, d 26 Jun 1954) m 17 Sep 1939 James
Milton Ragan (b ca 1911). Married by Bap. Min. G.T. Mills, in Wake
Co., NC (White Oak Twp.). She is buried at Olive Chapel Bap. Ch.
Cem., Apex, NC. Their children:
- (A) James Milton Ragan, Jr. (b 7 Dec 1941). Nfi.
(B) Billy Joe Ragan (b 6 May 1943). Nfi.
(C) Donald Ray Ragan (b 27 Mar 1944). Nfi.
(D) Leonard Franklin Ragan (b 21 May 1952). Nfi.
- (4) Carvie Whitehead Mills (b 16 Apr 1916, d 13 Apr 1990). Buried at
Green Level Bap. Ch. Cem., Apex, NC.
- (5) Ina Gertrude "Polly" Mills (b 1 Jun 1917, d Jun 1976) m 26 Apr 1939
Alex Cullom Wilson (b ca 1916). Married by Bap. Min. G.T. Mills,
in Wake Co., NC (White Oak Twp.). Their children:
- (A) Calvin Mills Wilson (b 7 Nov 1940). Nfi.
(B) Sharon Adele Wilson (b 7 Dec 1952). Nfi.
(C) Alfred Cullom Wilson (b 17 Jul 1954). Nfi.
- (6) James Bowie Mills (TWIN) (b 24 Jun 1919) m 19__ Florence Rosenwald
(b 21 Jan 1921). He served in the U.S. Army during WW2. He was
associated with *pro baseball* for many years as a player, playing
mgr., umpire, general mgr., field rep. for the Nat. Assoc., and
Pres. of the *Carolina League*. Resided in Apex, NC. Children:
- (A) Judith Ann Mills (b 27 Mar 1946) m 19__ Lowell Holland. Children:
(a) Eric Scott Holland (b 24 Sep 1974).
(b) James Kyle Holland (b 26 Apr 1979).
- (B) Diane Marie Mills (b 27 Oct 1949) m 19__ Russell King. She m
2ndly 19__ Michael Jones. DIANE & RUSSELL'S CHILD:
(a) Kimberly E. King (b 24 Dec 1975). DIANE & MICHAEL'S CHILD:
(b) Ashley M. Jones (b 28 Nov 1982).
- (C) Nancy Lee Mills (b 7 Feb 1951).
- (D) James Bowie Mills, Jr. (b 16 Mar 1957).
- (7) Joseph Doughton Mills (TWIN) (b 24 Jun 1919) m 6 Nov 1942 Celna
Baucom (b 24 Aug 1920). Married in Apex, NC. He was associated
with *pro baseball* for many years. Resided in Garner, NC. Child:
(A) Linda Carol Mills (Adp) (b 18 Mar 1960) m 19__ Ronnie Best. Nfi

MARY GRACE LINKER

○ EXCERPT FROM INDEX OF BOOK "THE GOODWIN FAMILY OF CENTRAL N.C." BY THOMAS JERRY GOODWIN, SR - 2009 RPU 24NOV2012. - NOTE: INDIVIDUALS LISTED AS MEMBERS OF THE _____ FAMILY - [WAKE/CHATHAM COUNTIES]

Linker
Mary Grace 725

○ See Itt 18 OCT 1996 Beverly Gwendolyn Isbell ID RDU

I. Ambrose Lee b 1806 md 4 FEB 1851 (Greene Co, AL)

Mary J. — b 1808

A. Marshall N. Lee b 1829 (SC) md 9 APR 1879

Martha A.C. Malone b 1830 (SC) dau of

Robert Malone b 1786 d 1855 and Sara b 1805

i. James Samuel Madison Lee "Jim" [Former]
b 22 NOV 1856 (Greene Co, AL) d 11 FEB 1925 age 69

(Bus - Union Christian Church) md 9 APR 1879

Nancy Anne Ellis b 2 APR 1861 d 6 JAN 1935 age 74

a. Martha Corneia Elizabeth Lee

i. Silvan Brooks Herndon

md Charlie Smith II, Sr of Itto

Abel II, Sr / John II Sabalan -

Joseph Benjamin II Leine

I. John Ellis

b 25 DEC 1826 d 19 JUN

1915 age 89

md (1st) 25 JAN 1851 Elizabeth

Jane Colman (?) b 31 JAN 1831

d 11 FEB 1854 - one son

Charles N. Ellis b 2 SEP 1853

d 22 MAR 1854 - age 6 mos

md (2nd) 13 AUG 1855 Martha Ann Colman

b 9 JUN 1833 d 3 MAY 1885 age 52, dau

of Edward Colman and Nancy - -

b 15 MAR 1810 d 30 SEP 1879

md (3rd) 2 MAY 1885 Nancy Linkum

A. Nancy Anne Ellis

NANCY

LINKUM

○ See H 7 JUL 1993 Beverly Guenda Isbell to RBU

I. John Ellis b 25 DEC 1826 & 19 JUN 1915.

md 1st 15 JUL 1851 Elizabeth Jane Colvin b 31 JAN 1831
& 11 FEB 1894 - one son - Charvet N. ELLIS b 2 SEP 1853
& 22 MAR 1854

md 2nd 13 AUG 1855 Martha Ann Colvin b 9 JUN 1833
& 3 MAY 1885

md 2 MAY 1885 Nancy Linkum ↑

A. Nancy Anne Ellis b 2 APR 1861 & 6 JAN 1935

md 4 APR 1879 James Samuel Madison Lee
b 22 NOV 1856 & 11 FEB 1925

1. Martha Conelia Elizabeth Lee b 25 MAY 1882
(Union, AL) & 8 OCT 1930.

md Albert Cephus Herndon b 1 JAN 1875
(Eufaula, AL) & 20 DEC 1949 [Farmer,
Sammell]

a. Julian Brooks Herndon

md 16 APR 1929 Charlie Smith U, Sr,
son of Joseph Benjamin U of the

JO WHITE LINN

JWLF is presumably nee JO WHITE, whom
see. She is a genealogist ~~active~~ in NC and
VA. and an author

○ See Itt 18 AUG 1997 Eleanor Louise Baker & R. M.

I. Georgia Ellen of the George W / Shadrach W Subclaim
- Hiram W Line.

A. Archie Benton Bell, Sr

1. Edith Mae Bell b 1928

md (1st) 10 NOV 1946 () Kenneth Harding

md (2nd) 26 NOV 1952 () Thomas Klem

md (3rd) () Joseph Francis Spogue

a. Charlotte Ann Harding b 1947

md (1st) () - - BARTA

md (2nd) 19 DEC 1964 () Ronald Adkins b 1942 d 11 NOV 1981

i. Rebecca Jo Adkins b 1963 md 27 MAR 1981 ()

John Linn ↑

ii. Laura Michelle Adkins b 1964

iii. Tressa Elizabeth Adkins b 1969

b. Elaine Marie Klem b 1953 md 3 OCT 1976 ()

Queen See Large, Sr b 1948

i. Robert Marion Large b 1971 md 10 OCT 1992 ()

Mark Sanders

(I) Sarah Nicole Large b 1994

ii. Malaine Gwen Large b 1993

iii. Queen See Large, Jr b 1999

2. Margarete Bell b 1930 () d 25 JAN 1970

○ see Sts 18A061998 Larry Hartman Grizzle D R PH
 I. Thomas Rutherford U of the Harmon U / Allen U
 Subclan - Patrick Bogan U Serie

A. Dora Jane U

1. LEON HARTMAN GRIZZLE b 17 JUL 1929 (Norman, OK) m2 (1st) () MARIANNE POND^U b 14 APR 1932 (Pittsburg, Allegheny, PA) d 22 SEP 1995 (Camarillo, Ventura Co, CA), dau of DONALD FREDERIC POND and MAYTHEL JEAN FRANKLIN. MARIANNE ALSO m1 GARVER MARTIN & GERALD NEEL VARLEY m2 (2nd) () HELEN SOLEM

↙
 a. ^ULARRY HARTMAN GRIZZLE b 2 JAN 1951 (Santa Monica, Los Angeles Co, CA) m1 7 JUN 1969 (Arlene, Los Angeles Co, CA) SUSAN LYNN SCOTT b 30 OCT 1951 (Burbank, Los Angeles Co, CA) dau of CARL LEROY SCOTT and JOYCE WINDONA LINN

i. JEFFERY LEE GRIZZLE b 10 OCT 1969 (Van Nuys, Los Angeles Co, CA).

ii. LISA MARIE GRIZZLE b 6 FEB 1973 (Van Nuys, Los Angeles Co, CA) NO PARTNER LISTED

() VANESSA RAE-ANN GRIZZLE b 19 MAR 1995 (Simi Valley, Ventura Co, CA)

b. LEON MICHEL GRIZZLE b 18 FEB 1952

c. BRENDA LEE GRIZZLE b 25 SEP 1956

MARY

LINN

○ See Chatham Co, NC Deeds - 9 JAN 1837

Benjamin Tedder of Chatham Co, NC sells
on 9 JAN 1837 sells 133 acres to Ezra Halloway
of Wake Co, NC. Land in Chatham Co, NC

- location Mary LINN(?) old line; AVEN(?)

Cotton line, John U - Stephen U - John U
old line, Registered NOV term 1838. Attest.

B.S. MIMS(?) & David MIMS(?)

○ Cherokee Co, TX Pioneers - Mae Jean Pettit - Pgs 54, 55

I. Ophelia Bidney of the John U, III / Stephen U Subidan

- James S. U Line.

A. Bessie Viola Stoshken - Had 7 children - all born in Smith Co, TX except #1 - Mae Jean McElroy. Details on child #2 - Gerald Thomas McElroy follow:

(2) GERALD THOMAS MC ELROY, born August 9, 1927, married June 11, 1952, Thelma Ann Archer, born September 14, 1937. Thelma is the daughter of James Carl Archer and Lena Linnsteadter Archer. Gerald and Thelma divorced in 1969. Gerald and Thelma Ann have four children, all born in Tyler.

(1a) Carl Neill McElroy, born December 29, 1953, married June 19, 1972, Mrs. Jacquelyn Mercedes "Jackie" Wise Gibson, born April 11, 1952, in Savannah, Georgia. Jackie is the daughter of George Washington Wise and Neilida Remano Blanca Wise. Carl and Jackie have two sons, both born in Tyler. David Neill McElroy, born April 20, 1978. Matthew Aaron McElroy, born February 5, 1980. Carl McElroy has two stepsons, children of Jacquelyn and Jackie Ray Gibson, born January 20, 1951. Jackie Ray is the son of Jack and Juanita Gibson. The sons are Christopher Ray Gibson, born May 27, 1970, and Michael James Gibson, born January 20, 1972. Jacqueline and Jackie Ray divorced in 1972. Carl and Jacquelyn McElroy divorced in August, 1987.

(2a) Karen Ann McElroy, born June 10, 1956, married July 1, 1972, Leslie James Garland, born January 24, 1954. Leslie is the son of Johnny William Garland and Viola Stevens Garland. Karen and Leslie have three children, all born in Smith County. Erica Janaye Garland, born August 15, 1978. Jessica Rae Garland, born October 15, 1980. Matthew James Garland, born October 12, 1984.

(3a) Kevin Thomas McElroy, born January 7, 1961, married Faye Clenette Wesson, born June 15, 1963. Faye is the daughter of Woodrow Clinton Wesson and Faye Jones Sides Wesson. Kevin and Faye have two sons. Kyle Nathan McElroy, born March 30, 1981. Casey Thomas McElroy, born April 19, 1985.

(4a) Chloe Ann McElroy, born March 21, 1965. Chloe is employed in Dallas.

Gerald and Thelma McElroy divorced in 1969.

- ① Per Attach[#] 27B West Sts 18 MAY 1975 - Franklin Co NC Beede
"1804 Sign U from Manuel Linsey - Gots(?) - Little
Turkey Cr - Little Beach Cr - With James Hammone,
Isham Hammone, jurat. 1805 March Session
signed Manuel Linsey Book 13 Pg 79"

NOUNAN LINSEY

NOUNAN LINSEY

① Per Attach # 24 West St 18 MAY 1975 - Courthouse - Franklin Co NC

" 1805 Sion U from Nounan Frey Bh 13 Pg 79 "

[Note - It appears that NOUNAN & MANUEL Linsey
may be the same. - RPH]

A

J

LINTON

① I. William U, III - Head of Class -
A. Abel U, Sr

1. Benjamin U

a. Benjamin Newton U was discharged from CSA on 25 SEP 1861 and one A. J. Linton substituted in his place.

A. J. LINTON

① ~~let~~ 13 NOV 1951 - Maynard U - to RDU

CSA - Benjamin N. U - Co D., 8 Misc Inf Put-Put
(see also A. J. Linton)

↳ Reason for this was general
unclear to me - RDU

○ Alex Herald WED 1 MAR 1995 Apex, NC

MARCIA LINTON

Marcia K. Linton, age 46, formerly of Raleigh, died Sunday, Feb. 19, 1995. Memorial services were held, Feb. 22 at the Apex Baptist Church.

Surviving: husband, Robert Linton; sons, Robbie Linton, Jr. of Virginia Beach, Jody Linton of Norfolk; mother and stepfather, Juanita and Maurice Perkinson of Raleigh; sister, Sandra Wall of Apex; brother, Donald Kelly of Goldsboro; grandchildren, Rachel Linton and Bobby Linton; several nieces and nephews.

The family received friends at the residence of Sandy Wall in Apex. In lieu of flowers, memorial contributions may be made to the Youth Program at Apex Baptist Church, North Salem St., Apex, N.C. 27502.

I. - - KELLY
m'd C) JOANITA - - → m'd 2nd MAURICE PERKINSON

A. MARCIA KELLY
m'd C) ROBERT LINTON, JR

- 1. ROBERT LINTON, JR
"ROBBIE"
- 2. JODY LINTON

GRANDCHILDREN

- 1. RACHEL LINTON
- 2. BOBBY LINTON

B. SANDRA KELLY
m'd C) - - WALL

C. DONALD KELLY

○ Zebulon Record THUR 21 MAR 1996 Zebulon, NC



Mrs. Michael F. Ledford
Angela F. Smith

Angela F. Smith of Wendell and Michael F. Ledford of Wendell were united in marriage Feb. 10 at Wendell Baptist Church. The double-ring ceremony was performed by the Rev. Baxter Prevatte.

The bride is the daughter of Mr. and Mrs. David Ringley of Zebulon. Parents of the groom are Mr. and Mrs. Joe Ledford of Wendell.

The grandmother of the bride is Jessie Linton of New Bern. The great-grandmother of the bride is Ruby Fulcher of New Bern. Grandmothers of the bridegroom are Marjorie Ledford and Norma Price, both of Wendell.

Given in marriage by her parents, the bride wore

She was attended by Jean Edwards of Boone as maid of honor and bridesmaids Cheryl Hollifield of Zebulon and Carol York of Fuquay-Varina. Junior bridesmaids were Celia Smith and Kristen Smith, nieces of the bride.

Julia Smith, niece of the bride, was the flower girl.

The bridegroom chose his father to be his best man. Ushers were Wayne Floyd of Knightdale, Branton Grimes of Wendell, An-

drew Stevens of Wilson and Jeff Smith of Knightdale, brother of the bride.

Wedding music was presented by Teresa Ledford and vocalist Kim Cozart.

Program attendants were Elizabeth Napier and Analee Harris. The guest register was attended by Mr. and Mrs. Luther Ledford of Pink Hill. Jackie Ammons directed the wedding.

The bride is a graduate of East Wake High and Appalachian State University. She is a telecommunicator at the Emergency Communications Center of Raleigh.

Her husband is a graduate of East Wake High School and N.C. State University. He is employed by Syracuse Plastics of New York as an accounting assistant.

After a wedding trip to the Poconos in Pennsylvania, the couple will make their home in Wendell.

Reception

A reception was held after the wedding in the church reception hall. Greeters were Mr. and Mrs. Dan Edwards. Goodbyes were said by Mr. and Mrs. Royce Nowell. Mr. and Mrs. Daniel Price attended the guest register.

Rehearsal dinner

The rehearsal dinner was held Friday, Feb. 9, at Robinwood in Wendell. It was hosted by the parents of the bridegroom-elect.

I. - - LEDFORD
M(L) MARJORIE - -
A. JOE LEDFORD
M(L) - - PRICE

I. MICHAEL F. LEDFORD
M(L) ANGELA F. SMITH

DAVID RINGLEY
JESSIE LINTON (F)
RUBY FULCHER
NORMA PRICE
CELIA SMITH
KRISTEN SMITH
JULIA SMITH

JEFF SMITH
TERESA LEDFORD
LUTHER LEDFORD
DANIEL PRICE

Apex Herald WED 1 MAR 1995 Apex, NC

MARCIA LINTON
 Marcia K. Linton, age 46, formerly of Raleigh, died Sunday, Feb. 19, 1995. Memorial services were held, Feb. 22 at the Apex Baptist Church.

Surviving: husband, Robert Linton; sons, Robbie Linton, Jr. of Virginia Beach, Jody Linton of Norfolk; mother and stepfather, Juanita and Maurice Perkinson of Raleigh; sister, Sandra Wall of Apex; brother, Donald Kelly of Goldsboro; grandchildren, Rachel Linton and Bobby Linton; several nieces and nephews.

The family received friends at the residence of Sandy Wall in Apex. In lieu of flowers, memorial contributions may be made to the Youth Program at Apex Baptist Church, North Salem St., Apex, N.C. 27502.

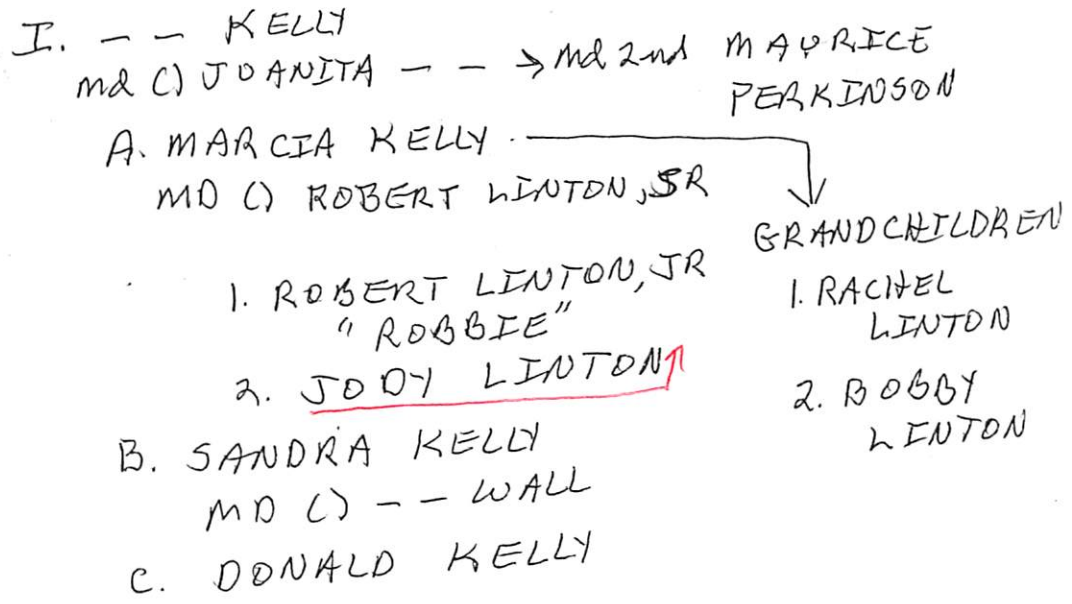

Apex Herald WED 1 MAR 1995 Apex, NC

MARCIA LINTON
 Marcia K. Linton, age 46, formerly of Raleigh, died Sunday, Feb. 19, 1995. Memorial services were held, Feb. 22 at the Apex Baptist Church.
 Surviving: husband, Robert Linton; sons, Robbie Linton, Jr. of Virginia Beach, Jody Linton of Norfolk; mother and stepfather, Juanita and Maurice Perkinson of Raleigh; sister, Sandra Wall of Apex; brother, Donald Kelly of Goldsboro; grandchildren, Rachel Linton and Bobby Linton; several nieces and nephews.
 The family received friends at the residence of Sandy Wall in Apex. In lieu of flowers, memorial contributions may be made to the Youth Program at Apex Baptist Church, North Salem St., Apex, N.C. 27502.

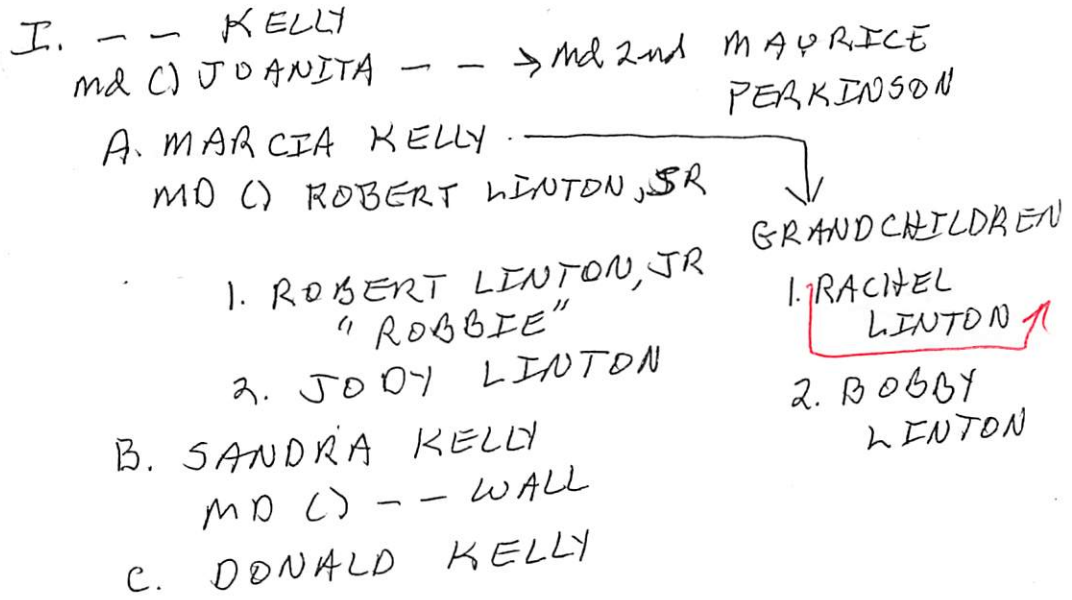

⊙ Apex Herald WED 1 MAR 1995 Apex, NC

MARCIA LINTON
 Marcia K. Linton, age 46, formerly of Raleigh, died Sunday, Feb. 19, 1995. Memorial services were held, Feb. 22 at the Apex Baptist Church.

Surviving: husband, Robert Linton; sons, Robbie Linton, Jr. of Virginia Beach, Jody Linton of Norfolk; mother and stepfather, Juanita and Maurice Perkinson of Raleigh; sister, Sandra Wall of Apex; brother, Donald Kelly of Goldsboro; grandchildren, Rachel Linton and Bobby Linton; several nieces and nephews.

The family received friends at the residence of Sandy Wall in Apex. In lieu of flowers, memorial contributions may be made to the Youth Program at Apex Baptist Church, North Salem St., Apex, N.C. 27502.

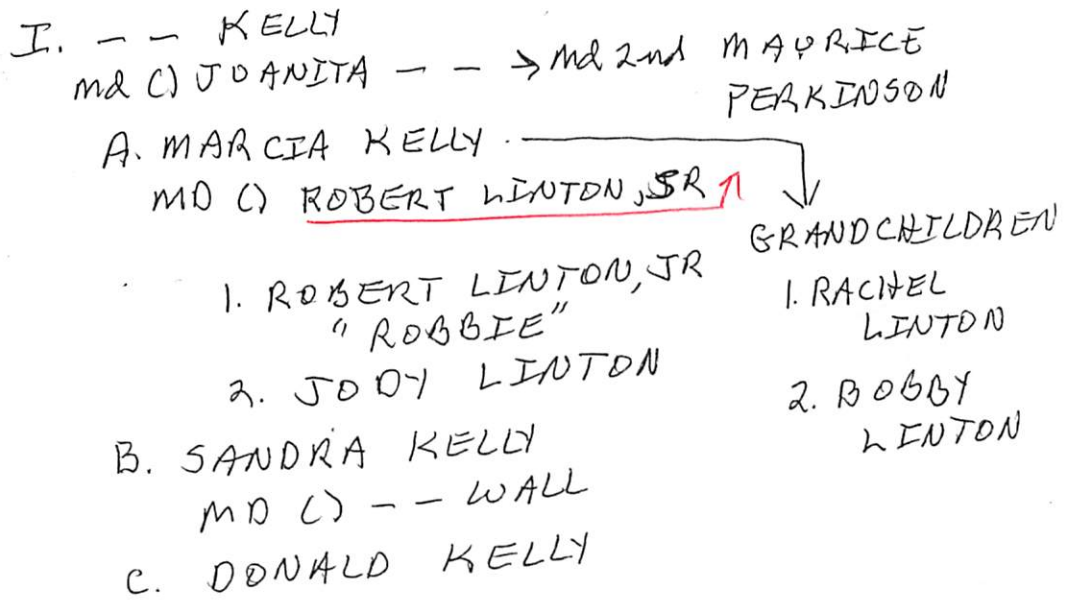

ROBERT

LINTON, JR

Apex Herald WED 1 MAR 1995 Apex, NC

MARCIA LINTON
 Marcia K. Linton, age 46, formerly of Raleigh, died Sunday, Feb. 19, 1995. Memorial services were held, Feb. 22 at the Apex Baptist Church.

Surviving: husband, Robert Linton; sons, Robbie Linton, Jr. of Virginia Beach, Jody Linton of Norfolk; mother and stepfather, Juanita and Maurice Perkinson of Raleigh; sister, Sandra Wall of Apex; brother, Donald Kelly of Goldsboro; grandchildren, Rachel Linton and Bobby Linton; several nieces and nephews.

The family received friends at the residence of Sandy Wall in Apex. In lieu of flowers, memorial contributions may be made to the Youth Program at Apex Baptist Church, North Salem St., Apex, N.C. 27502.

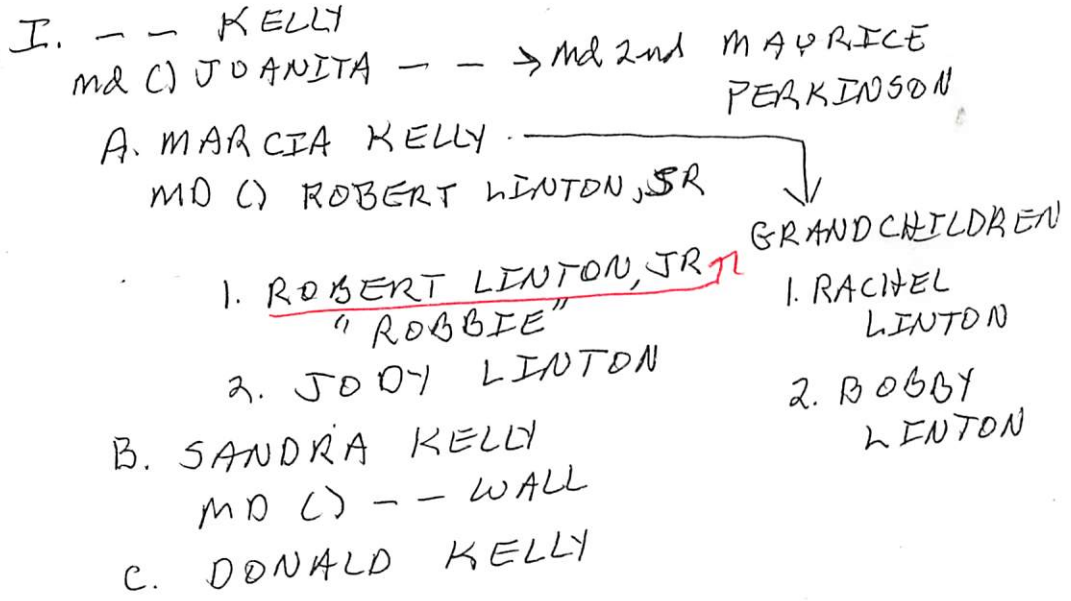

○ From: The Bramlet Family - 1979 (44, Pg 227)

I. George E. Stucklin of the John U, III / Samuel U
Sublan - Susannah U Lind.

A. Dena Jane Stuckland b < 1897 & < 1979 md Alsey Thomas
& < 1979

1. Elnora Thomas md () - - Merritt
They live in Harrisburg, IL.

2. Dought Thomas - live in Taylorsville, IL

B. Charles B. Stucklin b 6 JUL 1897 (near Raleigh, IL)
md 11 NOV 1927 Mary Agnes Whitlock b 7 JUL 1904

[dau of John R. Whitlock and Tillie P. Pemberton]
Charles is a retired farmer and railroader. He and
Mary attend the Baptist Church in Raleigh, IL

1. Melina Nell Stucklin b 13 MAY 1933 (Saline Co, IL)
md 7 MAR 1953 Walter L. Lintz of Alton, IL
They reside at 208 Hy-Vista, Alton, IL.

a. Kathleen Lynn Lintz b 22 JUN 1965

b. Kevin Walter Lintz b 31 JAN 1962 (Alton, IL)

2. John Charles Stucklin b 24 DEC 1946 (Eldorado, IL)
md 7 JUN 1966 Judy Tuttle of Harrisburg, IL.
They reside at Box 201, Channahon, IL

a. Debra Lynn Stucklin b 16 SEP 1970 (Harris-
burg, IL)

b. Steven Wayne Stucklin b 18 JUL 1975
(Joliet, IL)

○ From: The Bramlet Family - 1979 (44, Pg 227)

I. George E. Stucklin of the John U, III / Samuel U
Subdan - Susannah U Lind.

A. Dana Jane Stuckland b < 1897 & < 1979 md Alsey Thomas
& < 1979

1. Elnora Thomas md () - - Merritt
They live in Harrisburg, IL.

2. Dought Thomas - live in Taylorsville, IL

B. Charles B. Stucklin b 6 JUL 1897 (near Raleigh, IL)
md 11 NOV 1927 Mary Agnes Whitlock b 7 JUL 1904

[dau of John R. Whitlock and Tillie P. Pemberton]
Charles is a retired farmer and railroader. He and
Mary attend the Baptist Church in Raleigh, IL

1. Melina Nell Stucklin b 13 MAY 1933 (Saline Co, IL)
md 7 MAR 1953 Walter L. Lintz of Alton, IL
They reside at 208 Hy-Vee, Alton, IL.

a. Kathleen Lynn Lintz b 22 JUN 1965

b. Kevin Walter Lintz b 31 JAN 1962 (Alton, IL)

2. John Charles Stucklin b 24 DEC 1946 (Eldorado, IL)
md 7 JUN 1966 Judy Tuttle of Harrisburg, IL.
They reside at Box 201, Channahon, IL.

a. Debra Lynn Stucklin b 16 SEP 1970 (Harris-
burg, IL)

b. Steven Wayne Stucklin b 18 JUL 1975
(Joliet, IL)

○ From: The Bramlet Family - 1979 (44, Pg 227)

I. George E. Stricklin of the John U, III / Samuel U
Salidan - Susannah U Line.

A. Dena Jane Strickland b < 1897 & < 1979 md Alsey Thomas
& < 1979

1. Elvora Thomas md () - - Merritt
They live in Harrisburg, IL.

2. Dought Thomas - live in Taylorville, IL

B. Charles B. Stricklin b 6 JUL 1897 (near Raleigh, IL)
md 11 NOV 1927 Mary Agnes Whitlock b 7 JUL 1904
[dau of John R. Whitlock and Tillie P. Pemberton]
Charles is a retired farmer and railroader. He and
Mary attend the Baptist Church in Raleigh, IL

1. Melina Nell Stricklin b 13 MAY 1933 (Saline Co, IL)
md 7 MAR 1953 Walter L. Lintz of Alton, IL
They reside at 208 Hy-Vesta, Alton, IL.

a. Kathleen Lynn Lintz b 22 JUN 1965

b. Kevin Walter Lintz b 31 JAN 1962 (Alton, IL)

2. John Charles Stricklin b 24 DEC 1946 (Eldorado, IL)
md 7 JUN 1966 Judy Tuttle of Harrisburg, IL.
They reside at Box 201, Chaunaker, IL

a. Debra Lynn Stricklin b 16 SEP 1970 (Harris-
burg, IL)

b. Steven Wayne Stricklin b 18 JUL 1975
(Joliet, IL)

- ① Edith Linville mrd 1934 Floyd Wilcox b F06. They lived at Hominy, OK. Floyd was son of Dora Wilcox of George/Shadrach U clan. (29, Pg 113)

WHITE W MARRIAGES - KY - PER CHARLES J. PETERSON, JR
 LTR 20 JAN 2001 - BASE DOCUMENT IN MARRIAGE FILE 3

GROOM'S NAME		GRDM	AGE	CO.	1)	BRIDE'S NAME		BRIDE	AGE	CO.	2)	MG. COUNTY	MG DATE
GIBSON	ALAN	B	20	CLINTON	0	UPCHURCH	LOIS	J	20	CLINTON	0	CLINTON	5 13 78
GREGORY	JAMES	P	51		2	UPCHURCH	BETTY	J	52	WAYNE	2	WAYNE	8 3 1991
GREGORY	JEFFREY	T	29	WAYNE	1	UPCHURCH	VIRGINIA	A	27	BRECKINRIDGE	0	WAYNE	1 20 1990
GRIDER	BILLY	F	27	RUSSELL	1	UPCHURCH	JOY	S	31	RUSSELL	1	ADAIR	11 23 77
HANCOCK	CARLOS		55	CLINTON	1	UPCHURCH	DELIA		48	CLINTON	1	CLINTON	4 26 1986
HELTON	GLENNIS	D	21	MAGOFFIN	0	UPCHURCH	AUTUMN		18	MAGOFFIN	0	MAGOFFIN	12 20 80
HICKS	BILLY	J	21		1	UPCHURCH	SHIRLEY		18		0		6 7 1997
HOLLAR	DANNY	L	47	ANDERSON	1	UPCHURCH	BILLIE	R	44	FRANKLIN	2	ANDERSON	5 13 1995
HUGHES	ANDREW	M	23		0	UPCHURCH	HEATHER	A	21	WARREN	0	WARREN	9 1 1990
HUGHES	CHRSTPR	G	17	WAYNE	0	UPCHURCH	MARCIE	L	17	WAYNE	0	WAYNE	1 3 1997
HURD	JOHN	D	24	WAYNE	1	UPCHURCH	MARTHA	L	23	WAYNE	1	WAYNE	8 23 1993
HUTCHINSON	DON	R	50	WAYNE	2	UPCHURCH	MIRANDA	C	50	WAYNE	1	WAYNE	4 4 1998
HUTCHINSON	GARRY	S	22	WAYNE	0	UPCHURCH	VALERIE	L	23	WAYNE	0	WAYNE	6 22 1991
INGRAM	MARTY	D	29	CHRISTIAN	0	UPCHURCH	CAMMIE	L	22	SHELBY	0	SHELBY	6 6 1992
JAMES	PATRICK	D	23	DAVISS	0	UPCHURCH	DANIELL	D	21	DAVISS	1	DAVISS	7 11 1998
JOHNSON	DAVID	W	29	FRANKLIN	2	UPCHURCH	PAULA	R	29	FRANKLIN	1	FRANKLIN	8 24 1985
JOHNSON	WILLIAM	A	51	CAMPBELL	1	UPCHURCH	JOYCE	A	37	CAMPBELL	1	CAMPBELL	12 4 81
JONES	GREGORY	L	22	MAGOFFIN	0	UPCHURCH	SCARLET	N	23	MAGOFFIN	0	MAGOFFIN	8 13 83
KIDD	JEFF	A	23	MAGOFFIN	1	UPCHURCH	L SHANN		18	MAGOFFIN	0	MAGOFFIN	3 12 1988
KIEFER	ROBERT	M	29	JEFFERSON	0	UPCHURCH	LIBBY	L	25	JEFFERSON	1	JEFFERSON	10 12 1990
KING	DAVID	L	33	PULASKI	1	UPCHURCH	SHANNON		24	MAGOFFIN	1	MAGOFFIN	7 18 1993
LAIR	BOBBY	J	26	WAYNE	0	UPCHURCH	TERRI	L	26	CLINTON	1	WAYNE	11 3 1991
LATHAM	MICHAEL	E	23	WAYNE	0	UPCHURCH	RITA	A	20	WAYNE	0	WAYNE	1 3 84
LEE	JASON	W	21	JEFFERSON	0	UPCHURCH	ERICA	J	18	JEFFERSON	0	JEFFERSON	1 5 1990
LINVILLE	JAMES	H	23	ROBERTSON	0	UPCHURCH	MARTHA	L	19	ROBERTSON	0	ROBERTSON	5 6 1989
LOWE	CHRSTPR	W	21	WAYNE	0	UPCHURCH	ANGELA	M	19	WAYNE	0	WAYNE	6 24 1995
MARTIN	DILLARD		73		2	UPCHURCH	BETTY	L	51	WAYNE	1	WAYNE	12 24 1998
MAUPIN	HOWARD	C	23	CLINTON	0	UPCHURCH	SUSAN	F	25	CLINTON	0	CLINTON	1 10 76
MCCOY	RONNIE	T	28	CALDWELL	2	UPCHURCH	FELISHA	Y	29	CALDWELL	2	CALDWELL	9 9 1995
MOON	TRACY		17	GREEN	0	UPCHURCH	GLENDA		16	GREEN	0	GREEN	2 17 84
MOORE	DOUGLAS	E	42	MARSHALL	1	UPCHURCH	FAYETTA	C	41	MARSHALL	2	MARSHALL	2 4 83
NIXON	CALVIN	L	21	JEFFERSON	0	UPCHURCH	LIZA	M	22	JEFFERSON	0	JEFFERSON	6 11 1988

BASE DOCUMENT PAGES (52), (53)

- 1) NO OF PRIOR MG FOR GROOM; 2) NO OF PRIOR MG FOR BRIDE
- 3) SEE BASE DOCUMENT FOR VOLUME OF RECORD & CERTIFICATE NO.

ROBERT LINVILLE

ROBERT

LINVILLE

○ THE COUNCILS - FROM VATD NC - 2ND ED 1978 - BY: IRMA
RAGAN HOLLAND - [RPU REFERENCE CODE (35)] PG(S) 158
FROM GENERAL INDEX

LINVILLE
Robert, 29

WANDA LUCILLE LINVILLE

From Sta 13 NOV 1995 Edgar Dalton Gosding DPO

I. David Robert Lawrence U. of the Mich and U, III / Calumet
U, I Substan - Richard U, III Line.

A. Pershing Earl U

1. William Hollie U to 6 MAY 1954 (Whitney, TX)
md 10 JUN 1975 (Gholson, TX) Carol Ann
Barnett to 21 NOV 1954 (Kansas City,)
dau of Odie Raydon Barnett to AR and
Wanda Lucille Linnelle to W. Texas

- a. Jennifer Lynn U to 6 FEB 1979 (Hillsboro,
Dill Co, TX)
- b. Jason Hollie U to 1 DEC 1981 (FX. Worth,
Dill Co, TX).
- c. Jeffrey Wayne U to 4 DEC 1985 (Oklahoma
City, OK)
- d. No further issue.

FRANKLIN CO, N.C. DEED MADE 27 NOV 1854 WHEREIN JOHN PEARCE SELLS 300 A TO BENJAMIN PEARCE (BOTH OF FRANKLIN CO, NC) FOR \$300 - ITEM TO RPU ON 29 OCT 2006 FROM CARLA JONES - COPY PLACED IN FRANKLIN CO, NC DEED FILE AND IN CARLA JONES BIOFILE.

DESCRIPTION OF PROPERTY:

 = SPELLING UNCLEAN

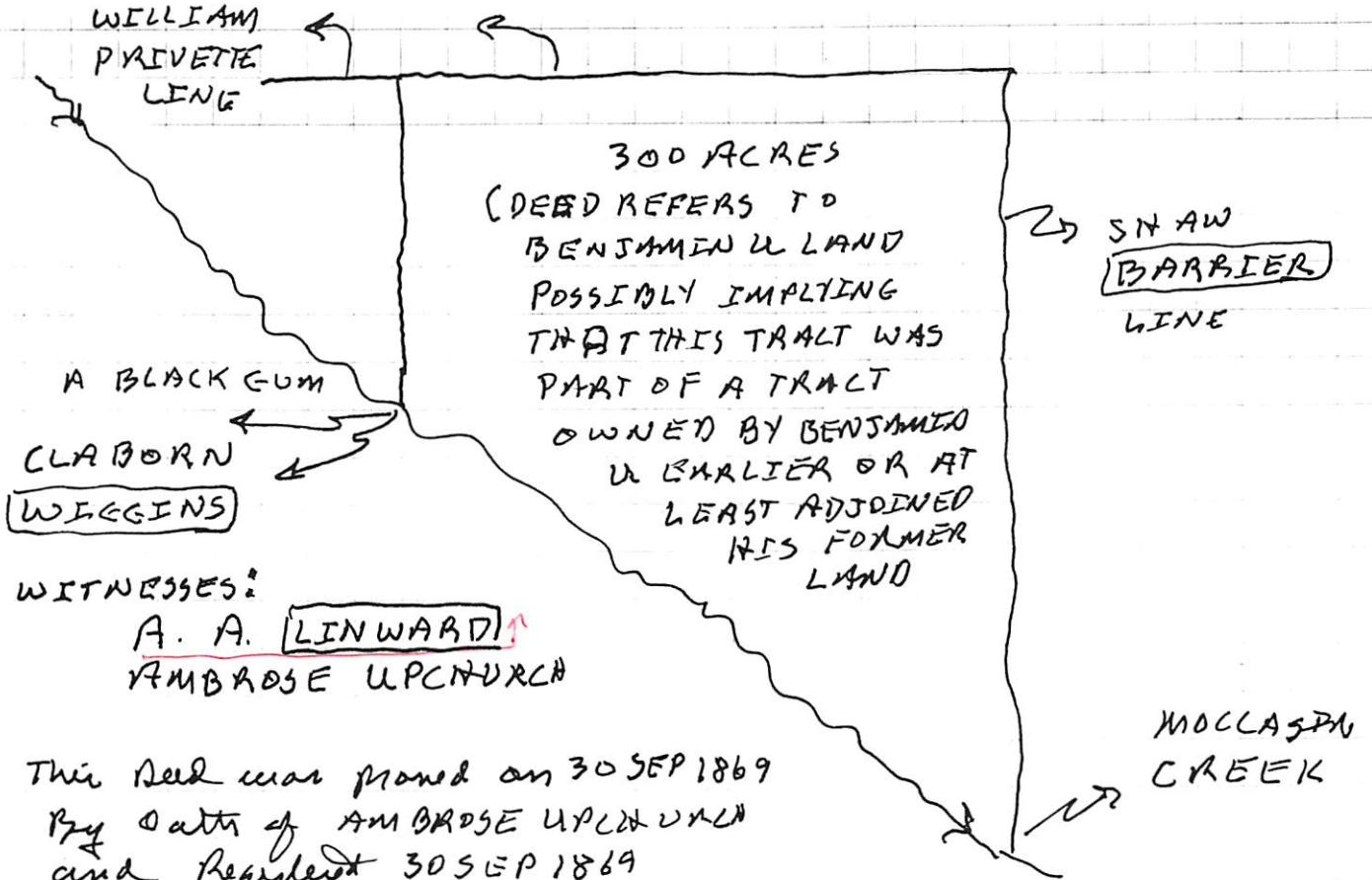

This deed was proved on 30 SEP 1869
 By oath of AMBROSE UPCURCH
 and Registered 30 SEP 1869
 Books & Page not given - but
 one page shown as 211
 Carla Jones notes show Vol 35 PG 10 of Benjamin Pearce or
 son of John Pearce

① see # 27 JUN 1990 Howard Nathaniel Queen to RPA

Clara Edra Linzy ↑ md 22 JAN 1935 Francis
Manson Queen to 14 JAN 1913 (Springfield, MO) d
25 JUN 1990, son of Noah Monroe Queen of the
George W. Lydia U. Sublan. No issue.

JULIE ALYNAS LIPETEIN

○ EXCERPT FROM INDEX OF BOOK "THE GOODWIN FAMILY OF CENTRAL N.C." BY THOMAS JERRY GOODWIN, SR - 2009 RPU 24NOV2012. - NOTE: INDIVIDUALS LISTED AS MEMBERS OF THE _____ FAMILY - [WAKE/CHATHAM COUNTIES]

Lipetein
Julie Alynas 724

① From Uphurch/Bright Family Newsletter Vol 1 No 4 SEP 1990

I. Sherwood U - Head of clan

A. Elias U

1. James S. U

a. Joseph Edward U mtd 26 DEC 1889 (1888)
(Cleburn Co, AL) Sarah Elizabeth Lipham¹⁾
b 1866

- i. Mary Belle U b 1890 mtd Robert Jackson Bright b 1882
 ii. Sarah Louella U b 1892 mtd Thomas Franklin Bright b 1885
 iii. Annie Lee U b 1894 mtd John Henry Nix b 1889
 iv. Henry Burnett U b 1897 mtd Anah Della Hightower b 1901
 v. Minnie Florence U b 1899 mtd 1st Oscar Barnwell
 mtd 2nd Dee Morgan Worthington b 1901
 vi. Ada Etta U²⁾ b 1902 mtd Albert Marvon McElroy b 1896
 vii. Ida Amanda U²⁾ b 1902 d 1905
 viii. Martha Emeline L. U b 1907 mtd 1st James G.
 Hilderbrand b 1918 mtd 2nd — — Ward.

ix. Infant boy U (Twin)

x. Infant boy U (Twin)

1) Dow of Erasmus Henry Lipham b 1839 & Mary Elizabeth
 Davis b 1844.

2) Twins

② From: Uphurch-Bright Family Newsletter (Vol 4 No 3 SEP 1993)

Pg 52 Sarah Elizabeth Lipham mtd J.E.U in the home of
 E.H. Lipham in Cleburne Co, AL [Note assume the
 E.H. Lipham is L.H.L. - R.P.U.]

SARAH ELIZABETH LIPHAM ① XFD-35245

④ From Upchurch/Bright Family Newsletter Vol 1 No 1 MAR 1990

I. James S. U b 12 MAY 1826 & 18 DEC 1905 (Boy - in the woods, near Mt Paran, Oak Level, AL) m 29 AVE 1850

Sarah Burnett b 11 JAN 1829 & 17 AVE 1904

A. First Born Child - b 20 SEP 1851 & 29 SEP 1851

B. William Washington U b 3 DEC 1852 (Charlotte, NC) & 7 JUN 1928 m 1908 (Dethan, AL) Olive Pan

C. David Adams U b 17 JUL 1855 (GA) & 1911 m 12 SEP 1880 (Canell, GA) Nancy L. McIntosh

D. Francis E. U (♂) b 24 OCT 1857

E. Sarah Louisa U b 1 MAR 1860 & 28 JUN 1917 m 7 MAR 1894 (Canell, GA) B. B. Stanley

F. James Ann U ♀ b 20 APR 1862 m - - Hampton

G. Julia T. U b 25 FEB 1865 m 15 JAN 1882 (Canell, GA) W. R. Milligan

H. Joseph Edward U b 30 OCT 1867 & 5 FEB 1918 (Boy, Mt Paran BAPT Church, Oak Level, AL) m Sarah Elizabeth Lipham

I. Steven A. U [Steve N. U] b 26 DEC 1871 & 1891

[Notes: presume James S. U is son of Elias U & gr of Sherwood U, Head of Clan - R.P.U.]

⑤ See It 27 JAN 1999 Flora Pauline U & R.P.U.

SEL & Cleburne Co, AL m Joseph Edward U b Canell Co, GA.

⑥ See str 6 APR 1990 Pauline Flora U DRPM

I. James S. U b 1826 [Presumed gr of Sherwood U, Head of Clan - RPU]

A. Joseph Edward U b 1862 (GA)

md 28 DEC 1888 Sallie Lipham ↑

⑦ See str 28 JUL 1990 Flora Pauline U DRPM

Sallie Lipham ↑ md 26 DEC 1889 (Cleburne Co, AL)

Joseph Edward U b 1868 (GA), son of James S. U & gr of (Eli or Adam U) & gr of Sherwood U, Head of Clan.

① From Upchurch/Bright Family Newsletter Vol 1 No 4 SEP 1990

I. Sherwood U - Head of clan

A. Elias U

1. James S. U

a. Joseph Edward U mrd 26 DEC 1889 (1888)
(Cleburn Co, AL) Sarah Elizabeth Lipham 11
b 1866

- i. Mary Belle U b 1890 mrd Robert Jackson Bright b 1882
- ii. Sarah Louella U b 1892 mrd Thomas Franklin Bright b 1885
- iii. Annie Lee U b 1894 mrd John Henry Nix b 1889
- iv. Henry Burnett U b 1897 mrd Anah Della Hightower b 1901
- v. Minnie Florence U b 1899 mrd 1st Oscar Barnwell
mrd 2nd Lee Morgan Worthington b 1901
- vi. Ada Etta U² b 1902 mrd Albert Manson McElroy b 1898
- vii. Ida Amanda U² b 1902 d 1905
- viii. Martha Emeline L. U b 1907 mrd 1st James G.
Hilderbrand b 1918 mrd 2nd — — Ware.

ix. Infant boy U (Twin)

x. Infant boy U (Twin)

1) Dan of Erasmus Henry Lipham b 1839 & Mary Elizabeth
Davis b 1844.

2) Twins

② From: Upchurch-Bright Family Newsletter (Vol 4 No 3 SEP 1993) Pg 52

SEL b 28 MAY 1866 (Cleburn Co, AL) d 2 JUN 1950 (?) (Bar-

nt Park, Dahlenel, AL) mrd 27 DEC 1888 (at the home of
her father in Cleburne Co, AL) Infant twins (boys) born stillborn
b+d Cleburne Co, AL. Bur together
in a shroud.

③ From Upchurch / Bright Family Newsletter Vol 1 No 1 DEC 1989

REUNIONS

The way I remember it the yearly Upchurch family reunion. Started as a celebration of Great Grandmother Upchurch's Birthday. As a child I remember that they were held at the different homes of her children and grandchildren. The picture is at the home of my parents, Corene and Elbert Bright in Cedartown, Ga.

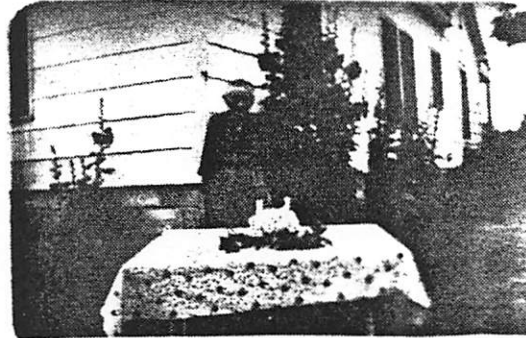

Sarah Elizabeth Lipham Upchurch
Last Birthday reunion that she
attended. 1949

This article appeared in the Cedartown Newspaper in 1949 copied here for your enjoyment. Perhaps you remember the day. I do, it was at our house.

~~MISS SARAH ELIZABETH LIPHAM~~
**Family of Mrs. S. E. Upchurch
Honors Her With Reunion Sunday**

The family of Mrs. S. E. Upchurch honored her Sunday with a reunion at the home of E. I. Bright. The reunion was in celebration of her 83rd birthday.

Those present for this delightful occasion were Mrs. Upchurch, Thomas May of Birmingham, Ala. Mr. and Mrs. Jessie Martin and son Edsel of Rome, Mr. and Mrs. Henry Upchurch of Piedmont, Mr. and Mrs. J. C. Lindsey, Mr. and Mrs. James Hildebrand and son, George, Mr. and Mrs. C. W. Smith and children, Charles Norman and Barbara Jo, Mr. and Mrs. Wilburn Pointer and son, Jerry, Mr. and Mrs. Clark Bright, Mrs. Jewel Martin, all of Atlanta.

Mr. and Mrs. Robert Nix and children, Bobbie, Ethel, and Ronnie of Muscadine, Ala., Mr. and Mrs. J. H. Nix and children, Clara Jack and Betty, Mr. and Mrs. A. Mae, Marie and Billy of Fruit-McElroy and children, Williehurst, Ala.

Mr. and Mrs. M. L. Bright and son, Emory, of Carrollton, Mrs. Pearl Deeves, Muscadine, Ala., Bright of LaGrange, Mr. and Mrs. H. L. Bright and daughter, Berand Mrs. W. J. Mobley and daughter, Jetty, Mr. and Mrs. R. J. nice of Tallapoosa, Mr. and Mrs. Mitchel Upchurch and daughter, Susan of Savannah, Mr. and Mrs. Wayne Yates and children, Jerry Sandra Gail and Jimmy, Mr. and Mrs. Burton Lipham of Rockmart.

Mrs. Winnie Worthington, Mr. and Mrs. Hoyt Worthington, Lester Barnwell, Mr. and Mrs. R. B. Dill and daughters, Louise, Glenda and Bobbie Jean, Mr. and Mrs. T. F. Bright, Miss Joyce Bright, Willie Iwe, Mr. and Mrs. Frank Evans, Jack Evans, Miss Carolyn Durham, Miss Susie Wilson, Mr. and Mrs. Lawrence Thomason and children, Charles and Juanita Mr. and Mrs. E. I. Bright and children, Buddy, Doyel and Son, all of Cedartown.



"Sally" Upchurch & children
1949

DANA LIPP

DANA MICHELLE LIPP

○ Apex Herald WED 13 AUG 1997 Apex, NC

DANA MICHELLE LIPP ↑

JASON WILLIAM PEELE



DANA MICHELLE LIPP and JASON WILLIAM PEELE

...to marry September 20

Engagement announced

Reverend and Mrs. Daniel F. Lipp of Apex announce the engagement of their daughter, Dana Michelle Lipp of Apex, to Jason William Peele, son of Reverend and Mrs. Wayne Ratcliffe of Elkin.

The wedding is planned for Saturday, Sept. 20, 1997 at Highland Baptist Church.

- JOHNSON CO, TX MARRIAGE RECORDS (Presented to RPU by Edgar Dalton Gooding in Ltr 14 MAR 1996)
- 21 MAR 1973 Rosetta Yates U to Max Lynn Colwin
- 23 DEC 1968 Judy Gail U to James Ray Carpenter
- 24 MAY 1961 Margaret Ann U to Jerry Lynn Hutson
- 25 MAY 1957 Joe Albert U to Sybil Lorene Barrow
- 4 OCT 1958 Sonja Lourene U to Robert Edmund Tocher
- 28 AUG 1923 James Russell U to Francis Louella Colwin
- 21 JAN 1925 Cecil David U to Mauna Lee Rowden
- 18 NOV 1952 Rosetta Yates U to Mark Bullard
- 28 MAR 1955 Aleta Sue U to Morris C. McGlothlin
- 7 JUN 1955 Nina May U age 40 to Elliott W. Sessums, Jr
- 29 AUG 1948 William Henry U to Senya Lourene Hart
- 28 AUG 1947 Louis R. U to Lillian Irene Mische
- 1 MAY 1948 Joseph L. U to Billie Jean Shipman
- 22 MAY 1948 Betty Jean U to Finis L. Shipman
- 4 JAN 1943 Alice Marie U to Buford Jean
- 27 FEB 1943 Louella U to Stone Allen Bullard
- 22 MAY 1939 Charley U to Irma Jean Fisher
- 20 DEC 1939 Mary Naff U to Arthur Lippa ↑
- 30 JAN 1933 Nina May U to Selas Bullard
- 23 FEB 1929 Nina May U to Charley J. Johnson
- 5 OCT 1923 Fannie E. U to Hubert Bruce
- 24 DEC 1926 Beatrice U to R. L. Stubblefield
- 22 JUL 1920 Annie U to L. J. Pond
- 28 FEB 1928 W. R. U to Ellen Trubble
- 20 SEP 1912 Anderson Grace U to Lettie Whitehead.

MABEL PEARL LIPPARD

○ EXCERPT FROM INDEX OF BOOK "THE GOODWIN FAMILY OF CENTRAL N.C." BY THOMAS JERRY GOODWIN, SR - 2009 RPU 24NOV2012. - NOTE: INDIVIDUALS LISTED AS MEMBERS OF THE _____ FAMILY - [WAKE/CHATHAM COUNTIES]

Zebulon Record THUR 3 AUG 1995 Zebulon, NC

I. Ken whitman

md () Jane --
↓ (RDA)

A. Kenny Wayne Keteles
md () -- --
1. Courtney Nicole Keteles

X. Joseph Lipps ↑
Y Florence Johnson

Mr. and Mrs. Kenny Wayne Keteles of Zebulon announce the July 15 birth of a daughter, Courtney Nicole Keteles. She weighed 6 pounds, 5 ounces, and measured 19½ inches long.

The maternal grandparents are Joseph Lipps and Florence Johnson of Bradford, Pa. The paternal grandparents are Ken and Jane Whitman of Youngsville.

○ NC MARRIAGES 5 SEP 05 - PETERSON - DURHAM CO

Barbara Ann Upchurch	Female	Randall Lee Wilson	11 Jun 1977	Durham
Julia Lesang Upchurch	Female	David Donald Hill	6 Aug 1977	Durham
Barbara Ann Upchurch	Female	Randall Lee Wilson	11 Jun 1977	Durham
Kristy Jo Upchurch	Female	Marlon Parker Hayes	10 Aug 1977	Durham
Gwen Hope Upchurch	Female	Jack Shealy Walker Jr.	10 Aug 1977	Durham
Patricia Olivia Upchurch	Female	Obie Carrington Jr.	25 Mar 1978	Durham
Jackie Upchurch	Female	Abdul L F Hossain	18 May 1978	Durham
Stanley Lance Upchurch	Male	Pamela Faith Threatt	21 Jun 1978	Durham
Mary Catherine Upchurch	Female	Warren Lee Hart	1 Oct 1979	Durham
Brenda Ruth Upchurch	Female	Lawson Wescott Martin	12 Jul 1980	Durham
Kenneth Ray Upchurch	Male	<u>Angelica Masonia Lipscomb</u>	24 Jul 1982	Durham
Leanne Nichols Upchurch	Female	Michael Wade Currin	7 Jan 1983	Durham
Jeffery Clark Upchurch	Male	Susan Young Grady	15 Jan 1983	Durham
Yvonne Pendergraft Upchurch	Female	Jesse Lyle Ennis	17 Jun 1983	Durham
Craig Wayne Upchurch	Male	Sharon Renea Shelton	2 Apr 1983	Durham
Charles Kelly Upchurch	Male	Laura Marie Bucci	7 Apr 1984	Durham
Theresa Faye Upchurch	Female	Howard Kent Moore	12 May 1984	Durham
Sara Florence Upchurch	Female	William Vernell Bare	26 May 1984	Durham
David Emmett Upchurch	Male	Phyllis Lorraine Wilkins	21 Oct 1984	Durham
Dianne Arnette Upchurch	Female	Michael Matthew Lyons	30 Oct 1984	Durham
Tina Denise Upchurch	Female	Keith Nmn Chestnut	4 Jan 1985	Durham
John Allen Upchurch	Male	Christina Lee Walker	28 Jul 1985	Durham
James Robert Upchurch	Male	Nina Frances Ray	17 Aug 1985	Durham
Gwendolyn Denise Upchurch	Female	Bellino Maurice Evans	8 Mar 1986	Durham
Jeffrey Clark Upchurch	Male	Annette Michelle Clark	3 May 1986	Durham
Jacqueline Evette Upchurch	Female	Tony Ray Sampson	17 May 1986	Durham
Wanda Daniels Upchurch	Female	Stanley North Davis	6 Jun 1986	Durham
Donna Denise Upchurch	Female	Joseph Royer Davidson	6 Dec 1986	Durham
Mark Wakefield Upchurch	Male	Julia May Feifarek	31 Jan 1987	Durham
Melvin Leroy Upchurch	Male	Lorine Parker Evans	21 Feb 1981	Durham
Terry Kay Upchurch	Female	Nathan Leroy Mchenry	21 Mar 1981	Durham
Craig Wayne Upchurch	Male	Tracy Renee Garrett	11 Apr 1987	Durham

BRIDGETT U

LIPSCOMB

○ see H 17 DEC 1999 Charles John Peterson, Jr. A RPA P 35

Upchurch Family Henry County, Georgia

Posted by: BRIDGETTE U. LIPSCOMB Date: December 20, 1998 at 20:17:44

Looking for any information about the African- American Upchurchs of McDonough, Henry Co., Georgia. Aggy & Isaac Upchurch (black) lived near Walter Colquitt Upchurch (white) between 1870 & 1880. Aggy and Isaac were slaves originally from South Carolina. If you have any info on these black or white families, your help will be greatly appreciated. Thanks.

Followups:

* Re: Upchurch Family Henry County, Georgia Billie Privett Taber 6/09/99

(1)

* Re: Upchurch Family Henry County, Georgia BRIDGETTE U. LIPSCOMB

7/05/99 (0)

ELLA

LIPSCOMB

○ Zelulon Record THUR 30 JAN 1997 Zelulon, NC

Ella "Bootsie" Lipscomb

Ella "Bootsie" Lipscomb, 72, of Henderson died Thursday, Jan. 23, at her daughter's home in Raleigh.

Surviving: daughter, Cynthia Reed; sisters, Mary Patterson, Rubye Pemberton, Ruth Watson, Elvena Johnson, all of Raleigh, Pearl Harris

of Providence, R.I., Lula Montague of Wendell; brothers, William Robertson of Wendell, Willie Estes of Raleigh; son-in-law, Robert Reed of Raleigh; three brothers-in-law; aunt, Nora Lassiter of Providence, R.I.; host of relatives and friends.

Arrangements by William Toney's Funeral Home.

F

L

LIPSCOMB

- ① See obit of John William U, Sr who d 30 MAY 1935
F. L. Lipscomb ↑ was an honorary pallbearer

○ FROM EMAIL 31 OCT 2009 Patricia Ann Levan ARP

I. George U - Head of Clan

A. Moses U

9 JUN

1. Mary S. U. b 1826

a. Samantha Perreia Punnett b 1858

i. Mary Emaline Lahey b 5 JUN 1878

(I) Edgar Albert Levan - 4 of his children

△

..... 5 Arthur Eugene Levan (living)

△

..... +Nancy Hudson (living)

note: Arthur is renovating the Hunter school house that his parents, siblings, aunts, and uncles attended. He also owns part of the original 80 acres belonging to his grandfather John Scott Levan.

✓

..... 6 Laura Levan (living)

..... +Richard D Jones (living)

..... 6 Rebecca Levan (living)

..... *2nd Husband of Rebecca Levan:

∅

..... +Theodore Laughlin (living)

..... *3rd Husband of Rebecca Levan:

..... + John Loveland (living)

..... 6 Lana Levan b: 23 May 1968 in IA

..... +Donald Crandall (living)

..... 6 Matthew Levan (living)

..... +Kimberly Norman (living)

↑

..... 6 Anna Levan (living)

..... *2nd wife of Arthur Eugene Levan:

..... +Nancy F Unknown (living)

△

..... 5 Irene Barbara Levan (living)

△

..... +William C "Bill" Gulliver (living)

..... 6 [1] (living) (Solomon) Gulliver

✓

..... 6 [2] George Edgar Solomon b: 22 Apr 1962 in Adaline, Kansas (died about 4mth) d: 08 Jul 1962 Burial: Turkey Creek Cemetery, Ava, Douglas, MO

..... 6 Annette Gulliver

∅

..... *2nd Husband of Irene Barbara Levan:

..... +Elba Marshall Solomon (living)

..... 6 [1] Marshall Lee (Solomon) Gulliver (living)

↑

..... 6 [2] George Edgar Solomon b: 22 Apr 1962 in Adaline, KS d: 08 Jul 1962 Burial: Turkey Creek Cemetery, Ava, Douglas, MO

..... 5 Reba F Levan (living)

△

..... +Unknown Markley (living)

△

..... *2nd Husband of Reba F Levan:

△

..... +Leslie Howe (living)

△

..... 5 Joanne K Levan (living)

△

..... +Robert Lipsey b: May 1936 m: Bef. 02 Jul 1969 d: 07 Aug 2007 in San Francisco, Ca Burial: Campbells, MO

○ See Ltr 23 MAR 1998 June Victoria Horn to RPH
I. Doña Virginia Wyatt of the John U, III / John U, III
Subdan - John Wesley U line.

A. Grace Elizabeth Wagner b21 SEP 1902 (Buchanan Co, VA)
d 17 FEB 1986 (Buchanan Co, VA) md 15 AUG 1925 (McDowell
Co, WV) Lushien Dewey Horn b 1902 d 1994

1. Herman Edward Horn b 1926
↓

- 4 Herman Edward Horn 1926 -
- +Edith Flowers
- 5 Bobby Kyle Horn 1951 -
- +Jean Fowler
- 6 Lovann Horn 1976 -
- *2nd Wife of Bobby Kyle Horn:
- +Phyllis Adams
- 6 Nicole J Horn 1986 -
- 4 Donald Eugene Horn 1927 -
- +Ola Marcelena Phillips
- 5 Patricia Maye Horn 1952 -
- +Michael Farran
- 6 Michael Farran
- 6 Mark Farran
- 5 Rebecca Horn
- 5 Susan Horn
- 4 Lillian Grace Horn 1929 -
- +Emil Liptak
- 5 Stephen Liptak 1953 -
- +Debra Parry
- 6 Adrian Liptak 1981 -
- 6 Audrey Liptak 1984 -
- 6 John Liptak 1985 -
- 5 Timothy L Liptak 1959 -
- +Jena Lindenmuth (Graeff)
- 6 Megan Liptak 1995 -
- 6 Morgan Liptak 1995 -
- 5 Danny Liptak
- *2nd Husband of Lillian Grace Horn:
- +Ray Wimer
- 4 Virginia Horn 1931 - 1931
- 4 Beatrice Louise Horn 1932 -
- +Harmon Frank Sperry
- 5 Frances M Sperry 1951 -
- +Mark Goeder
- 6 Kerin Goeder 1975 -
- *2nd Husband of Frances M Sperry:
- +Larry Doe
- 4 Vergie Lee Horn 1934 -
- +Edgar Mullins 1933 -
- 5 Vera Elaine Mullins 1954 -
- +Bernard Kozlowski 1953 -
- 6 Jason Brandon Kozlowski 1978 -
- 6 Lindsay Nicole Kozlowski 1984 -
- 5 Alan Edgar Mullins 1956 -
- +Rhonda Lynette Leffell
- 5 Aaron David Mullins 1968 -
- +Mariann Prochaska

○ See Ltr 23 MAR 1998 June Victoria Horn & RPH
I. Doua Virginia Wyatt of the John U, III / John U, VII
Subdan - John Wesley U line.

A. Grace Elizabeth Wagner b 21 SEP 1902 (Buchanan Co, VA)
& M FEB 1986 (Buchanan Co, VA) m d 15 AUG 1925 (McDowell
Co, WV) Lushien Dewey Horn b 1902 & 1994

1. Herman Edward Horn b 1926
↓

- 4 Herman Edward Horn 1926 -
- +Edith Flowers
- 5 Bobby Kyle Horn 1951 -
- +Jean Fowler
- 6 Lovann Horn 1976 -
- *2nd Wife of Bobby Kyle Horn:
- +Phyllis Adams
- 6 Nicole J Horn 1986 -
- 4 Donald Eugene Horn 1927 -
- +Ola Marcelena Phillips
- 5 Patricia Maye Horn 1952 -
- +Michael Farran
- 6 Michael Farran
- 6 Mark Farran
- 5 Rebecca Horn
- 5 Susan Horn
- 4 Lillian Grace Horn 1929 -
- +Emil Liptak
- 5 Stephen Liptak 1953 -
- +Debra Parry
- 6 Adrian Liptak 1981 -
- 6 Audrey Liptak 1984 -
- 6 John Liptak 1985 -
- 5 Timothy L Liptak 1959 -
- +Jena Lindenmuth (Graeff)
- 6 Megan Liptak 1995 -
- 6 Morgan Liptak 1995 -
- 5 Danny Liptak
- *2nd Husband of Lillian Grace Horn:
- +Ray Wimer
- 4 Virginia Horn 1931 - 1931
- 4 Beatrice Louise Horn 1932 -
- +Harmon Frank Sperry
- 5 Frances M Sperry 1951 -
- +Mark Goeder
- 6 Kerin Goeder 1975 -
- *2nd Husband of Frances M Sperry:
- +Larry Doe
- 4 Vergie Lee Horn 1934 -
- +Edgar Mullins 1933 -
- 5 Vera Elaine Mullins 1954 -
- +Bernard Kozlowski 1953 -
- 6 Jason Brandon Kozlowski 1978 -
- 6 Lindsay Nicole Kozlowski 1984 -
- 5 Alan Edgar Mullins 1956 -
- +Rhonda Lynette Leffell
- 5 Aaron David Mullins 1968 -
- +Mariann Prochaska

○ See ltr 23 MAR 1998 June Victoria Horn & RPH
I. Doua Virginia Wyatt & the John U, III / John U, III
Subdan - John Wesley U line.

A. Grace Elizabeth Wagner b 21 SEP 1902 (Buchanan Co, VA)
& M FEB 1986 (Buchanan Co, VA) m d 15 AUG 1925 (McDowell
Co, WV) Lushien Dewey Horn b 1902 & 1994

1. Herman Edward Horn b 1926
↓

- 4 Herman Edward Horn 1926 -
- +Edith Flowers
- 5 Bobby Kyle Horn 1951 -
- +Jean Fowler
- 6 Lovann Horn 1976 -
- *2nd Wife of Bobby Kyle Horn:
- +Phyllis Adams
- 6 Nicole J Horn 1986 -
- 4 Donald Eugene Horn 1927 -
- +Ola Marcelena Phillips
- 5 Patricia Maye Horn 1952 -
- +Michael Farran
- 6 Michael Farran
- 6 Mark Farran
- 5 Rebecca Horn
- 5 Susan Horn
- 4 Lillian Grace Horn 1929 -
- +Emil Liptak
- 5 Stephen Liptak 1953 -
- +Debra Parry
- 6 Adrian Liptak 1981 -
- 6 Audrey Liptak 1984 -
- 6 John Liptak 1985 -
- 5 Timothy L Liptak 1959 -
- +Jena Lindenmuth (Graeff)
- 6 Megan Liptak 1995 -
- 6 Morgan Liptak 1995 -
- 5 Danny Liptak *
- *2nd Husband of Lillian Grace Horn:
- +Ray Wimer
- 4 Virginia Horn 1931 - 1931
- 4 Beatrice Louise Horn 1932 -
- +Harmon Frank Sperry
- 5 Frances M Sperry 1951 -
- +Mark Goeder
- 6 Kerin Goeder 1975 -
- *2nd Husband of Frances M Sperry:
- +Larry Doe
- 4 Vergie Lee Horn 1934 -
- +Edgar Mullins 1933 -
- 5 Vera Elaine Mullins 1954 -
- +Bernard Kozlowski 1953 -
- 6 Jason Brandon Kozlowski 1978 -
- 6 Lindsay Nicole Kozlowski 1984 -
- 5 Alan Edgar Mullins 1956 -
- +Rhonda Lynette Leffell
- 5 Aaron David Mullins 1968 -
- +Mariann Prochaska

① See Itz 23 MAR 1998 June Victoria Horn @ RPH
I. Dora Virginia Wyatt gotte John U, III / John U, III
Subdan - John Wesley U line.

A. Grace Elizabeth Wagner b21 SEP 1902 (Buchanan Co, VA)
d 17 FEB 1986 (Buchanan Co, VA) md 15 AUG 1925 (McDowell
Co, WV) Lushien Dewey Horn b 1902 d 1994

1. Herman Edward Horn b 1926



- 4 Herman Edward Horn 1926 -
- +Edith Flowers
- 5 Bobby Kyle Horn 1951 -
- +Jean Fowler
- 6 Lovann Horn 1976 -
- *2nd Wife of Bobby Kyle Horn:
- +Phyllis Adams
- 6 Nicole J Horn 1986 -
- 4 Donald Eugene Horn 1927 -
- +Ola Marcelena Phillips
- 5 Patricia Maye Horn 1952 -
- +Michael Farran
- 6 Michael Farran
- 6 Mark Farran
- 5 Rebecca Horn
- 5 Susan Horn
- 4 Lillian Grace Horn 1929 -
- +Emil Liptak ↑
- 5 Stephen Liptak 1953 -
- +Debra Parry
- 6 Adrian Liptak 1981 -
- 6 Audrey Liptak 1984 -
- 6 John Liptak 1985 -
- 5 Timothy L Liptak 1959 -
- +Jena Lindenmuth (Graeff)
- 6 Megan Liptak 1995 -
- 6 Morgan Liptak 1995 -
- 5 Danny Liptak
- *2nd Husband of Lillian Grace Horn:
- +Ray Wime
- 4 Virginia Horn 1931 - 1931
- 4 Beatrice Louise Horn 1932 -
- +Harmon Frank Sperry
- 5 Frances M Sperry 1951 -
- +Mark Goeder
- 6 Kerin Goeder 1975 -
- *2nd Husband of Frances M Sperry:
- +Larry Doe
- 4 Vergie Lee Horn 1934 -
- +Edgar Mullins 1933 -
- 5 Vera Elaine Mullins 1954 -
- +Bernard Kozlowski 1953 -
- 6 Jason Brandon Kozlowski 1978 -
- 6 Lindsay Nicole Kozlowski 1984 -
- 5 Alan Edgar Mullins 1956 -
- +Rhonda Lynette Leffell
- 5 Aaron David Mullins 1968 -
- +Mariann Prochaska

② See Itz 14 APR 1998 June
Victoria Horn @ RPH

- Emil Liptak md 1951 Lillian
Grace Horn b 18 AUG 1929

○ See Itz 23 MAR 1998 June Victoria Horn Ed RPH
I. Dora Virginia Wyatt gotte John U, III / John U, III
Subdan - John Wesley U line.

A. Grace Elizabeth Wagner b21 SEP 1902 (Buchanan Co, VA)
d 17 FEB 1986 (Buchanan Co, VA) md 15 AUG 1925 (McDowell
Co, WV) Lushien Dewey Horn b 1902 d 1994

1. Herman Edward Horn b 1926
↓

- 4 Herman Edward Horn 1926 -
- +Edith Flowers
- 5 Bobby Kyle Horn 1951 -
- +Jean Fowler
- 6 Lovann Horn 1976 -
- *2nd Wife of Bobby Kyle Horn:
- +Phyllis Adams
- 6 Nicole J Horn 1986 -
- 4 Donald Eugene Horn 1927 -
- +Ola Marcelena Phillips
- 5 Patricia Maye Horn 1952 -
- +Michael Farran
- 6 Michael Farran
- 6 Mark Farran
- 5 Rebecca Horn
- 5 Susan Horn
- 4 Lillian Grace Horn 1929 -
- +Emil Liptak
- 5 Stephen Liptak 1953 -
- +Debra Parry
- 6 Adrian Liptak 1981 -
- 6 Audrey Liptak 1984 -
- 6 John Liptak 1985 -
- 5 Timothy L Liptak 1959 -
- +Jena Lindenmuth (Graeff)
- 6 Megan Liptak 1995 -
- 6 Morgan Liptak 1995 -
- 5 Danny Liptak
- *2nd Husband of Lillian Grace Horn:
- +Ray Wimer
- 4 Virginia Horn 1931 - 1931
- 4 Beatrice Louise Horn 1932 -
- +Harmon Frank Sperry
- 5 Frances M Sperry 1951 -
- +Mark Goeder
- 6 Kerin Goeder 1975 -
- *2nd Husband of Frances M Sperry:
- +Larry Doe
- 4 Vergie Lee Horn 1934 -
- +Edgar Mullins 1933 -
- 5 Vera Elaine Mullins 1954 -
- +Bernard Kozlowski 1953 -
- 6 Jason Brandon Kozlowski 1978 -
- 6 Lindsay Nicole Kozlowski 1984 -
- 5 Alan Edgar Mullins 1956 -
- +Rhonda Lynette Leffell
- 5 Aaron David Mullins 1968 -
- +Mariann Prochaska

○ See Itz 23 MAR 1998 June Victoria Horn @ RPH
I. Doña Virginia Wyatt of the John U, III / John U, III
Subdan - John Wesley U line.

A. Grace Elizabeth Wagner b21 SEP 1902 (Buchanan Co, VA)
& 17 FEB 1986 (Buchanan Co, VA) md 15 AUG 1925 (McDowell
Co, WV) Lushien Dewey Horn b 1902 & 1994

1. Herman Edward Horn b 1926
↓

- 4 Herman Edward Horn 1926 -
- +Edith Flowers
- 5 Bobby Kyle Horn 1951 -
- +Jean Fowler
- 6 Lovann Horn 1976 -
- *2nd Wife of Bobby Kyle Horn:
- +Phyllis Adams
- 6 Nicole J Horn 1986 -
- 4 Donald Eugene Horn 1927 -
- +Ola Marcelena Phillips
- 5 Patricia Maye Horn 1952 -
- +Michael Farran
- 6 Michael Farran
- 6 Mark Farran
- 5 Rebecca Horn
- 5 Susan Horn
- 4 Lillian Grace Horn 1929 -
- +Emil Liptak
- 5 Stephen Liptak 1953 -
- +Debra Parry
- 6 Adrian Liptak 1981 -
- 6 Audrey Liptak 1984 -
- 6 John Liptak 1985 -
- 5 Timothy L Liptak 1959 -
- +Jena Lindenmuth (Graeff)
- 6 Megan Liptak 1995 -
- 6 Morgan Liptak 1995 -
- 5 Danny Liptak
- *2nd Husband of Lillian Grace Horn:
- +Ray Wimer
- 4 Virginia Horn 1931 - 1931
- 4 Beatrice Louise Horn 1932 -
- +Harmon Frank Sperry
- 5 Frances M Sperry 1951 -
- +Mark Goeder
- 6 Kerin Goeder 1975 -
- *2nd Husband of Frances M Sperry:
- +Larry Doe
- 4 Vergie Lee Horn 1934 -
- +Edgar Mullins 1933 -
- 5 Vera Elaine Mullins 1954 -
- +Bernard Kozlowski 1953 -
- 6 Jason Brandon Kozlowski 1978 -
- 6 Lindsay Nicole Kozlowski 1984 -
- 5 Alan Edgar Mullins 1956 -
- +Rhonda Lynette Leffell
- 5 Aaron David Mullins 1968 -
- +Mariann Prochaska

○ See Itz 23 MAR 1998 June Victoria Horn d RPH
I. Doaa Virginia Wyatt g the John U, III / John U, III
Subdan - John Wesley U line.

A. Grace Elizabeth Wagner b 21 SEP 1902 (Buchanan Co, VA)
d 17 FEB 1986 (Buchanan Co, VA) md 15 AUG 1925 (McDowell
Co, WV) Lushien Dewey Horn b 1902 d 1994

↓
1. Herman Edward Horn b 1926

- 4 Herman Edward Horn 1926 -
- +Edith Flowers
- 5 Bobby Kyle Horn 1951 -
- +Jean Fowler
- 6 Lovann Horn 1976 -
- *2nd Wife of Bobby Kyle Horn:
- +Phyllis Adams
- 6 Nicole J Horn 1986 -
- 4 Donald Eugene Horn 1927 -
- +Ola Marcelena Phillips
- 5 Patricia Maye Horn 1952 -
- +Michael Farran
- 6 Michael Farran
- 6 Mark Farran
- 5 Rebecca Horn
- 5 Susan Horn
- 4 Lillian Grace Horn 1929 -
- +Emil Liptak
- 5 Stephen Liptak 1953 -
- +Debra Parry
- 6 Adrian Liptak 1981 -
- 6 Audrey Liptak 1984 -
- 6 John Liptak 1985 -
- 5 Timothy L Liptak 1959 -
- +Jena Lindenmuth (Graeff)
- 6 Megan Liptak 1995 -
- 6 Morgan Liptak 1995 -
- 5 Danny Liptak
- *2nd Husband of Lillian Grace Horn:
- +Ray Wimer
- 4 Virginia Horn 1931 - 1931
- 4 Beatrice Louise Horn 1932 -
- +Harmon Frank Sperry
- 5 Frances M Sperry 1951 -
- +Mark Goeder
- 6 Kerin Goeder 1975 -
- *2nd Husband of Frances M Sperry:
- +Larry Doe
- 4 Vergie Lee Horn 1934 -
- +Edgar Mullins 1933 -
- 5 Vera Elaine Mullins 1954 -
- +Bernard Kozlowski 1953 -
- 6 Jason Brandon Kozlowski 1978 -
- 6 Lindsay Nicole Kozlowski 1984 -
- 5 Alan Edgar Mullins 1956 -
- +Rhonda Lynette Leffell
- 5 Aaron David Mullins 1968 -
- +Mariann Prochaska

① See ltr 23 MAR 1998 June Victoria Horn to RPH
I. Donna Virginia Wyatt got the John U, III / John U, III
Subdan - John Wesley U line.

A. Grace Elizabeth Wagner b21 SEP 1902 (Buchanan Co, VA)
& 17 FEB 1986 (Buchanan Co, VA) md 15 AUG 1925 (McDowell
Co, WV) Lushien Dewey Horn b 1902 & 1994

1. Herman Edward Horn b 1926



- 4 Herman Edward Horn 1926 -
- +Edith Flowers
- 5 Bobby Kyle Horn 1951 -
- +Jean Fowler
- 6 Lovann Horn 1976 -
- *2nd Wife of Bobby Kyle Horn:
- +Phyllis Adams
- 6 Nicole J Horn 1986 -
- 4 Donald Eugene Horn 1927 -
- +Ola Marcelena Phillips
- 5 Patricia Maye Horn 1952 -
- +Michael Farran
- 6 Michael Farran
- 6 Mark Farran
- 5 Rebecca Horn
- 5 Susan Horn
- 4 Lillian Grace Horn 1929 -
- +Emil Liptak
- 5 Stephen Liptak 1953 -
- +Debra Parry
- 6 Adrian Liptak 1981 -
- 6 Audrey Liptak 1984 -
- 6 John Liptak 1985 -
- 5 Timothy L Liptak 1959 -
- +Jena Lindenmuth (Graeff)
- 6 Megan Liptak 1995 -
- 6 Morgan Liptak 1995 -
- 5 Danny Liptak
- *2nd Husband of Lillian Grace Horn:
- +Ray Wimer
- 4 Virginia Horn 1931 - 1931
- 4 Beatrice Louise Horn 1932 -
- +Harmon Frank Sperry
- 5 Frances M Sperry 1951 -
- +Mark Goeder
- 6 Kerin Goeder 1975 -
- *2nd Husband of Frances M Sperry:
- +Larry Doe
- 4 Vergie Lee Horn 1934 -
- +Edgar Mullins 1933 -
- 5 Vera Elaine Mullins 1954 -
- +Bernard Kozlowski 1953 -
- 6 Jason Brandon Kozlowski 1978 -
- 6 Lindsay Nicole Kozlowski 1984 -
- 5 Alan Edgar Mullins 1956 -
- +Rhonda Lynette Leffell
- 5 Aaron David Mullins 1968 -
- +Mariann Prochaska

② See ltr 14 APR 1998 June
Victoria Horn to RPH

Stephen Liptak b 19 OCT 1953

○ See Itz 23 MAR 1998 June Victoria Horn Ed RPH
I. Dora Virginia Wyatt gotte John U, III / John U, III
Subdan - John Wesley U line.

A. Grace Elizabeth Wagner b21 SEP 1902 (Buchanan Co, VA)
d 17 FEB 1986 (Buchanan Co, VA) md 15 AUG 1925 (McDowell
Co, WV) Lushien Dewey Horn b 1902 d 1994

1. Herman Edward Horn b 1926



- 4 Herman Edward Horn 1926 -
- +Edith Flowers
- 5 Bobby Kyle Horn 1951 -
- +Jean Fowler
- 6 Lovann Horn 1976 -
- *2nd Wife of Bobby Kyle Horn:
- +Phyllis Adams
- 6 Nicole J Horn 1986 -
- 4 Donald Eugene Horn 1927 -
- +Ola Marcelena Phillips
- 5 Patricia Maye Horn 1952 -
- +Michael Farran
- 6 Michael Farran
- 6 Mark Farran
- 5 Rebecca Horn
- 5 Susan Horn
- 4 Lillian Grace Horn 1929 -
- +Emil Liptak
- 5 Stephen Liptak 1953 -
- +Debra Parry
- 6 Adrian Liptak 1981 -
- 6 Audrey Liptak 1984 -
- 6 John Liptak 1985 -
- 5 Timothy L Liptak 1959 -
- +Jena Lindenmuth (Graeff)
- 6 Megan Liptak 1995 -
- 6 Morgan Liptak 1995 -
- 5 Danny Liptak
- *2nd Husband of Lillian Grace Horn:
- +Ray Wimer
- 4 Virginia Horn 1931 - 1931
- 4 Beatrice Louise Horn 1932 -
- +Harmon Frank Sperry
- 5 Frances M Sperry 1951 -
- +Mark Goeder
- 6 Kerin Goeder 1975 -
- *2nd Husband of Frances M Sperry:
- +Larry Doe
- 4 Vergie Lee Horn 1934 -
- +Edgar Mullins 1933 -
- 5 Vera Elaine Mullins 1954 -
- +Bernard Kozlowski 1953 -
- 6 Jason Brandon Kozlowski 1978 -
- 6 Lindsay Nicole Kozlowski 1984 -
- 5 Alan Edgar Mullins 1956 -
- +Rhonda Lynette Leffell
- 5 Aaron David Mullins 1968 -
- +Mariann Prochaska

○ see str 12 NOV 1991 Marcella Janet Blackburn DRAM

I. Joseph U b 1775 (VA) - Head of Group

A. Amrose F. U

1. John W. U. md (1st) Elizabeth Melby¹
md (2nd) Lucy Blackburn²

a. ¹ Samantha Alvada Jane U

b. ² Josephine U "Jasie" md () -- MOORE;
md () HOSEA PENNINGTON [order not
certain - RPU].

i. Six children - listed below with spouses

The following was given to me concerning my grandmother -
Samantha (Lipchurch) Blackburn's half-sister Josephine (Jasie)
Lipchurch - she undoubtedly was married more than once since
our former info states she married ? Moore. I remember,
as this cousin confirms that she was married to
HOSEA PENNINGTON - They had 6 children - namely =

①	Ida MAE	married	ALBERT LIPTON ↑
②	MARTHA	"	A. T. McNIEL
③	MAMIE	"	ARTHUR POLLARD
④	LOIS	"	JIM TURNER
⑤	RUBY NELL	(DIED)	
⑥	JOHN T	"	FEEBIE ?

FROM: CONCERNING OUR ANCESTORS - 1980 BY RUTH BEYHEA JOHNSON - PAGE(S) 210, 211

I. William Ballentine

A. William Marshall Ballentine

1. Amorette Adelle Ballentine "Annie"

↳ a. Violette Catherine Judd

↳ b. Frances Elizabeth Judd

HUSBAND'S NAME Rev. Charles Moody Smith

When Born December 20, 1905 Where _____ (Husband's Full Name)

Christened _____ Where _____

When Died _____ Where _____ (Wife's Maiden Name)

When Buried _____ Where _____ This information obtained from _____

When Married June 26, 1934 Where _____

Other Wives (if any) Number (1) (2) etc. _____

His Father Alexander Wesley Smith His Mother's Maiden Name Carrie Godfrey

WIFE'S MAIDEN NAME Violette Catherine Judd

When Born October 4, 1909 Where _____

Christened _____ Where _____

When Died December 3, 1975 Date _____

When Buried _____ Where _____ Compiler _____

Other Husb. (if any) Number (1) (2) etc. _____ Address _____

Her Father Dr. James M. Judd Her Mother's Maiden Name Amorette Adelle Ballentine State _____

Male or Female	CHILDREN (Arrange in order of birth)	WHEN BORN			WHERE BORN (Town or Place)	County	State or Country	WHEN DIED			Married
		Day	Month	Year				Day	Month	Year	
	1 Donald Judd Smith	3	5	1938	Yancey	NC					Date <u>December 25, 1970</u> To <u>Anne Hoffner - 2nd</u>
	2 Robert Charles Smith	11	5	1942	Henderson	NC					Date _____ To <u>Stevi Lischin - 2nd</u>
	3 Ralph Edward Smith	26	7	1946	Buncumbe	NC					Date <u>August 24, 1969</u> To <u>Martha Louise Brinker</u>
	4										Date _____ To _____

HUSBAND'S NAME Frederick Gustave Muhlsteff

When Born February 1, 1913 Where _____ (Husband's Full Name)

Christened _____ Where _____

When Died _____ Where _____ (Wife's Maiden Name)

When Buried _____ Where _____ This information obtained from _____

When Married November 28, 1942 Where _____

Other Wives (if any) Number (1) (2) etc. _____

His Father _____ His Mother's Maiden Name _____

WIFE'S MAIDEN NAME Frances Elizabeth Judd

When Born April 12, 1917 Where _____

Christened _____ Where _____

When Died _____ Where _____ Date _____

When Buried _____ Where _____ Compiler _____

Other Husb. (if any) Number (1) (2) etc. _____ Address _____

Her Father James Mahlon Judd Her Mother's Maiden Name Amorette Adelle Ballentine State _____

Male or Female	CHILDREN (Arrange in order of birth)	WHEN BORN			WHERE BORN (Town or Place)	County	State or Country	WHEN DIED			Married
		Day	Month	Year				Day	Month	Year	
	1 Beverly Ann Muhlsteff	24	4	1945							Date _____ To <u>Paynor T. Parker</u>
	2 Frederick William Muhlsteff	16	7	1948							Date _____ To <u>Susan Marie Willis</u>
	3										Date _____ To _____

LOIS LISCO

LOIS E

LISCO

28 JUN

O OBITUARY DAILY TIMES - FROM C.J. PETERSON, JR LTR 2003

ANDERSON, Lois E (LISCO) [UPCHURCH]; 68; Laramie WY>Sun City AZ; Denver P (CO); 1996-10-17; bharrison

LOIS E

LISCO

From Upchurch-Bugler Newsletter, Vol 8 No 1 MAR 1997 pg 8, 9

OBITS ON THE INTERNET

This INDEX is from the Obit project on the internet. Volunteers from around the country or world, copy the obits every day from their local paper. The date is the date it appeared in the paper, the last unreadable words are the internet addresses of the volunteers. These people are encouraged to keep the obituary for a period of time so that anyone interested could get in touch with them for a copy of the full obit. I get to this file from a link in the Georgia GenWeb page. When you are on this page you can just click on the volunteers name to send them a message.

ANDERSON, Lois E (LISCO) [UPCHURCH]; 68; Laramie WY>Sun City AZ; Denver P (CO); 1996-10-17; bharrison
BUFF, Louise (UPCHURCH); 96; Perryville MO>Clifton IL; Southeast Missourian (MO); 1996-11-19; cannon
UPCHURCH, Sidney Magnim; 85; Carrboro NC> Deland FL; Orlando Sentinel; 1996-3-2; hommell
UPCHURCH, Clifford; 85; Detroit MI; Detroit News; 1995-12-20; cwkirsch
UPCHURCH, Ella (); 99; Augusta KS; Wichita Eagle; 1996-11-10; herky
UPCHURCH, Gilbert Lee; 58; Orange CA; Orange Co R; 1996-9-27; branwil
UPCHURCH, Herman M; 74; Waterford MI; Oakland Press; 1996-9-26; themike
UPCHURCH, Herman M; 74; Waterford MI; Oakland Press; 1996-9-27; themike
UPCHURCH, James D; 67; Park City KS; Wichita Eagle; 1996-1-23; pep
UPCHURCH, James D; 67; Park City KS; Wichita Eagle; 1996-1-24; pep
UPCHURCH, John H; 81; Henderson KY; Evansville Press (IN); 1996-8-17; saappler
UPCHURCH, Kenneth; 71; Amarillo TX; Amarillo D-N; 1996-8-24; gileve
UPCHURCH, Kenneth; 71; Anahuac TX; Amarillo G-T; 1996-8-23; gileve
UPCHURCH, Loretta Gale; 70; Augusta KS; Wichita Eagle; 1996-1-12; pep
UPCHURCH, Nancy (McLEOD); 93; Buies Creek NC; Sanford Herald; 1995-11-27; don
UPCHURCH, Phil [Sr]; 80; Chicago IL; Chicago Tribune; 1996-01-07; trumbullc
UPCHURCH, Phillip Randall; 51; Jonestoro GA; Atlanta Journal; 1996-11-27; llblades
UPCHURCH, Ruby Mae (HUNT); 77; Itasca TX; Fort Worth S-T; 1996-3-7; rhstoudt
UPCHURCH, Ruby Merle; 81; Houston TX; Houston Chronicle; 1996-9-16; sjryan
UPCHURCH, Sidney Magnum; 85;; Orlando Sentinel; 1996-3-2; sasic

○ FROM: WAKE CO, N.C. HERITAGE BOOK - FAMILY NO 972
 RE: WILLIAM HENRY WILKINS FAMILY

I. JOHN WESLEY WILKINS "JACK" served CSA & was wounded

- came to Wake Co, NC from Chatham Co, NC - operated
 Yates Mill (BUR. - IN WOOD) MD () MARY ELLEN MURRAY
 (BUR. - AS HUS)

- BUR
 WAKE
 CO, NC
- | | | |
|--|--|--|
| { | B. ROBERT WILKINS | } ALL 3 DIED IN THE SAME WEEK - FROM PNEUMONIA |
| | C. WALTER WILKINS | |
| | D. WESLEY WILKINS | |
| | E. WAYLON WILKINS | |
| | F. BOXIE WILKINS - BUR - WAKE CO, NC MD () JOE NIPPER | |
| G. NORA WILKINS - BUR - WAKE CO, NC MD () EARL MORGAN | | |
| H. BESSIE WILKINS - NOT BUR WAKE CO, NC MD () ED. MURRAY | | |
| A. WILLIAM HENRY WILKINS "WILL" b 23 JUL 1880
(WAKE CO, NC) (NEAR YATES MILL) (BUR - RESTLAWN MEM. GARD)
d 15 JUL 1963 MD () BLANCHE PEARLE HARRIS
d 21 DEC 1959 () (BUR. - AS HUS) | | |

["WILL" Graduated from Kings Business College - joined the N.C. National Guard in 1903 for 3 years - PUT CO B 3rd Infantry - Bought a small farm south of Raleigh at BUNKER HILL - Entered WWI but did not go overseas. He worked his small farm several years then bought a farm in Rhamkette - lost it in Depression & rented a farm on Falls of the Neuse Rd until WWII - then bought a farm on Edwards Mill Rd - raised chickens until he retired

✓ He has 5 children listed below none continued to live in WAKE CO

1. ELADYS WILKINS b 1912 () MD () IRAT. MORRIS - HAD 4 CHILDREN
 a. JUDY MORRIS; b. PEGGY MORRIS; c. BARBARA MORRIS; d. SUSAN MORRIS
2. KENETH PAUL WILKINS b 1917 d 12 DEC 1941 - WWII - ON A MINESWEEPER ISLAND OF CAVATI, PHILIPPINES, BUR AMER. COM. MANILA - ^{1ST WAKE CO MAN} KILLED WWII
3. HARRY WILKINS (TWIN) b 3 JUL 1919 MD () HAZEL PAGE - 4 CHILDREN
 a. BILL WILKINS; b. HOWARD WILKINS; c. BRENDA WILKINS; d. ^{DOROTHY} WILKINS
4. HELEN WILKINS (TWIN) b 3 JUL 1919 MD () KENNETH LISENBE
 a. GEORGE LISENBE; b. MITCHEL LISENBE (TWIN)
 c. MICHAEL LISENBE (TWIN); d. PAMELA LISENBE
5. BLANCHE WILKINS b 1922 - AUTHOR OF THIS ARTICLE
 MD (1ST) () DANIEL JONES - HAD 1 CHILD & DANIEL DIED
 MD (2ND) () GIBSON YEARGIN
 a. NANCY JONES
 b. KAREN ANNE YEARGIN MD () KENNETH WAYNE LEE
 i. CHRISTOPHER WAYNE LEE
 ii. CARRIE ANNE LEE

○ FROM: WAKE CO, N.C. HERITAGE BOOK - FAMILY NO 972
RE: WILLIAM HENRY WILKINS FAMILY

I. JOHN WESLEY WILKINS "JACK" served CSA+ was wounded
- came to Wake Co, NC from Chatham Co, NC - operated
Yates Mill (BUR. - IN WOOD) MD (1) MARY ELLEN MURRAY
(BUR. - AS HUS)

BUR
WAKE
CO, NC

{	B. ROBERT WILKINS	}	ALL 3 DIED IN THE SAME WEEK - FROM PNEUMONIA
	C. WALTER WILKINS		
	D. WESLEY WILKINS		
	E. WAYLON WILKINS		
	F. ROXIE WILKINS - BUR - WAKE CO, NC MD (1) JOE NIPPER		
G. NORA WILKINS - BUR - WAKE CO, NC MD (1) EARL MORGAN			
H. BESSIE WILKINS - NOT BUR WAKE CO, NC MD (1) ED. MURRAY			
A. WILLIAM HENRY WILKINS "WILL" b 23 JUL 1880 (WAKE CO, NC) (NEAR YATES MILL) (BUR - RESTLAWN MEM. GARD) d 15 JUL 1963 MD (1) DECI 1904 (1) BLANCHE <u>PEARLE</u> HARRIS d 21 DEC 1959 (1) (BUR. - AS HUS)			

["WILL" Graduated from Kings Business College - joined the N.C. National
Guard in 1903 for 3 years - PUT CO B 3rd Infantry - bought a small
farm south of Raleigh at BUNKER HILL - Entered WWI but did
not go overseas. He worked his small farm several years then
bought a farm in Rhamkette. - lost it in Depression & rented
a farm on Falls of the Neuse Rd until WWII - then bought
a farm on Edwards Mill Rd. raised chickens until he retired
He has 5 children listed below none continued to live in WAKE CO

1. ELADYS WILKINS b 1912 (1) MD (1) IRAT. MORRIS - HAD 4 CHILDREN
a. JUDY MORRIS; b. PEGGY MORRIS; c. BARBARA MORRIS; d. SUSAN MORRIS
2. KENETH PAUL WILKINS b 1917 d 12 DEC 1941 - WWII - ON A MINESWEEPER
ISLAND OF CAUAI, PHILIPPINES, BUR AMER. COM. MANILA - ^{1ST WAKE CO MAN} KILLED WWII
3. HARRY WILKINS (TWIN) b 3 JUL 1919 MD (1) NAZEL PAGE - 4 CHILDREN
a. BILL WILKINS; b. HOWARD WILKINS; c. BRENDA WILKINS; d. ^{DOROTHY} WILKINS
4. HELEN WILKINS (TWIN) b 3 JUL 1919 MD (1) KENNETH LISENBE
a. GEORGE LISENBE; b. MITCHEL LISENBE (TWIN)
c. MICHAEL LISENBE (TWIN); d. PAMELA LISENBE
5. BLANCHE WILKINS b 1922 - AUTHOR OF THIS ARTICLE
MD (1ST) (1) DANIEL JONES - HAD 1 CHILD & DANIEL DIED
MD (2ND) (1) GIBSON YEARGIN
a. NANCY JONES
b. KAREN ANNE YEARGIN MD (1) KENNETH WAYNE LEE
i. CHRISTOPHER WAYNE LEE
ii. CARRIE ANNE LEE

○ FROM: WAKE CO, N.C. HERITAGE BOOK - FAMILY NO 972
RE: WILLIAM HENRY WILKINS FAMILY

I. JOHN WESLEY WILKINS "JACK" served CSA & was wounded

- came to Wake Co, NC from Chatham Co, NC - operated
Yates Mill (BUR. - IN WOOD) MD () MARY ELLEN MURRAY
(BUR. - AS HUS)

BUR
WAKE
CO, NC { B. ROBERT WILKINS
C. WALTER WILKINS } ALL 3 DIED IN THE SAME
D. WESLEY WILKINS } WEEK - FROM PNEUMONIA
E. WAYLON WILKINS }

F. BOXIE WILKINS - BUR - WAKE CO, NC MD () JOE NIPPER

G. NORA WILKINS - BUR - WAKE CO, NC MD () EARL MORGAN

H. BESSIE WILKINS - NOT BUR WAKE CO, NC MD () ED. MURRAY

I. WILLIAM HENRY WILKINS "WILL" b 23 JUL 1880

(WAKE CO, NC) (NEAR YATES MILL) (BUR - RESTLAWN MEM. GARD)
d 15 JUL 1963 MD () BLANCHE PEARLE HARRIS
d 21 DEC 1959 () (BUR. - AS HUS)

["WILL" Graduated from Kings Business College - joined the N.C. National
Guard in 1903 for 3 years - PUT CO B 3rd Infantry - Bought a small
farm south of Raleigh at BUNKER HILL - Entered WWI but did
not go overseas. He worked his small farm several years then
bought a farm in Rhamkette - lost it in Depression & rented
a farm on Falls of the Neuse Rd until WWII - then bought
a farm on Edwards Mill Rd - raised chickens until he retired

He has 5 children listed below none continued to live in WAKE CO

1. ELADYS WILKINS b 1912 () MD () IRAT. MORRIS - HAD 4 CHILDREN
a. JUDY MORRIS; b. PEGGY MORRIS; c. BARBARA MORRIS; d. SUSAN MORRIS
2. KENETH PAUL WILKINS b 1917 d 12 DEC 1941 - WWII - ON A MINESWEEPER
ISLAND OF CAVATI, PHILIPPINES, BUR AMER. COM. MANILA - ^{1ST WAKE CO MAN} KILLED WWII
3. HARRY WILKINS (TWIN) b 3 JUL 1919 MD () NAZEL PAGE - 4 CHILDREN
a. BILL WILKINS; b. HOWARD WILKINS; c. BRENDA WILKINS; d. ^{DOROTHY} WILKINS
4. HELEN WILKINS (TWIN) b 3 JUL 1919 MD () KENNETH LISENBE
a. GEORGE LISENBE; b. MITCHEL LISENBE (TWIN)
c. MICHAEL LISENBE (TWIN); d. PAMELA LISENBE
5. BLANCHE WILKINS b 1922 - AUTHOR OF THIS ARTICLE
MD (1ST) () DANIEL JONES - HAD 1 CHILD & DANIEL DIED
MD (2ND) () GIBSON YEARGIN
a. NANCY JONES
b. KAREN ANNE YEARGIN MD () KENNETH WAYNE LEE
i. CHRISTOPHER WAYNE LEE
ii. CARRIE ANNE LEE

MITCHEL

LISENBE

○ FROM: WAKE CO, N.C. HERITAGE BOOK - FAMILY NO 972
RE: WILLIAM HENRY WILKINS FAMILY

I. JOHN WESLEY WILKINS "JACK" Served CSA+ was wounded
- came to Wake Co, NC from Chatham Co, NC - operated
Yates Mill (BUR. - IN WOOD) MD (1) MARY ELLEN MORRAY
(BUR. - AS HUS)

BUR
WAKE
CO, NC

{	B. ROBERT WILKINS	}	ALL 3 DIED IN THE SAME WEEK - FROM PNEUMONIA
	C. WALTER WILKINS		
	D. WESLEY WILKINS		
	E. WAYLON WILKINS		
	F. ROXIE WILKINS - BUR - WAKE CO, NC MD (1) JOE NIPPER		
G. NORA WILKINS - BUR - WAKE CO, NC MD (1) EARL MORGAN			
H. BESSIE WILKINS - NOT BUR WAKE CO, NC MD (1) ED. MURRAY			
A. WILLIAM HENRY WILKINS "WILL" b 23 JUL 1880 (WAKE CO, NC) (NEAR YATES MILL) (BUR - RESTLAWN MEM. GARD) d 15 JUL 1963 MD (1) DECI 1904 (1) BLANCHE <u>PEARLE</u> HARRIS d 21 DEC 1959 (1) (BUR. - AS HUS)			

["WILL" Graduated from Kings Business College - joined the N.C. National
Guard in 1903 for 3 years - PVT CO B 3rd Infantry - Bought a small
farm south of Raleigh at BUNKER HILL - Entered WWI but did
not go overseas. He worked his small farm several years then
bought a farm in Rhamkette. - lost it in Depression & rented
a farm on Falls of the Neuse Rd until WWII - then bought
a farm on Edwards Mill Rd. raised chickens until he retired

He has 5 children listed below none continued to live in WAKE CO

1. ELADYS WILKINS b 1912 (1) MD (1) IRAT. MORRIS - HAD 4 CHILDREN
a. JUDY MORRIS; b. PEGGY MORRIS; c. BARBARA MORRIS; d. SUSAN MORRIS
2. KENETH PAUL WILKINS b 1917 d 12 DEC 1941 - WWII - ON A MINESWEEPER
ISLAND OF CAVAI, PHILIPPINES, BUR AMER. COM. MANILA - ^{1ST WAKE CO MAN} KILLED WWII
3. HARRY WILKINS (TWIN) b 3 JUL 1919 MD (1) NAZEL PAGE - 4 CHILDREN
a. BILL WILKINS; b. HOWARD WILKINS; c. BRENDA WILKINS; d. ^{DOROTHY} WILKINS
4. HELEN WILKINS (TWIN) b 3 JUL 1919 MD (1) KENNETH LISENBE
a. GEORGE LISENBE; b. MITCHEL LISENBE (TWIN)
c. MICHAEL LISENBE (TWIN); d. PAMELA LISENBE
5. BLANCHE WILKINS b 1922 - AUTHOR OF THIS ARTICLE
MD (1ST) (1) DANIEL JONES - HAD 1 CHILD & DANIEL DIED
MD (2ND) (1) GIBSON YEARGIN
a. NANCY JONES
b. KAREN ANNE YEARGIN MD (1) KENNETH WAYNE LEE
i. CHRISTOPHER WAYNE LEE
ii. CARRIE ANNE LEE

○ FROM: WAKE CO, N.C. HERITAGE BOOK - FAMILY NO 972
RE: WILLIAM HENRY WILKINS FAMILY

I. JOHN WESLEY WILKINS "JACK" served CSA & was wounded
- came to Wake Co, NC from Chatham Co, NC - operated
Yates Mill (BUR. - IN WOOD) MD () MARY ELLEN MURRAY
(BUR. - AS HUS)

BUR
WAKE
CO, NC

{ B. ROBERT WILKINS C. WALTER WILKINS D. WESLEY WILKINS E. WAYLON WILKINS }	ALL 3 DIED IN THE SAME WEEK - FROM PNEUMONIA
	F. BOXIE WILKINS - BUR - WAKE CO, NC MD () JOE NIPPER
	G. NORA WILKINS - BUR - WAKE CO, NC MD () EARL MORGAN
	H. BESSIE WILKINS - NOT BUR WAKE CO, NC MD () ED. MURRAY

I. WILLIAM HENRY WILKINS "WILL" b 23 JUL 1880
(WAKE CO, NC) (NEAR YATES MILL) (BUR - RESTLAWN MEM. GARD)
d 15 JUL 1963 MD () BLANCHE PEARLE HARRIS
d 21 DEC 1959 () (BUR. - AS HUS)

["WILL" Graduated from Kings Business College - joined the N.C. National
Guard in 1903 for 3 years - PUT CO B 3rd Infantry - Bought a small
farm south of Raleigh at BUNKER HILL - Entered WWI but did
not go overseas. He worked his small farm several years then
bought a farm in Rhamkette - lost it in Depression & rented
a farm on Falls of the Neuse Rd until WWII - then bought
a farm on Edwards Mill Rd - raised chickens until he retired
He has 5 children listed below none continued to live in WAKE CO

1. ELADYS WILKINS b 1912 () MD () IRAT. MORRIS - HAD 4 CHILDREN
a. JUDY MORRIS; b. PEGGY MORRIS; c. BARBARA MORRIS; d. SUSAN MORRIS
2. KENETH PAUL WILKINS b 1917 d 12 DEC 1941 - WWII - ON A MINESWEEPER
ISLAND OF CAVATI, PHILIPPINES, BUR AMER. COM. MANILA - ^{1ST WAKE CO MAN} KILLED WWII
3. HARRY WILKINS (TWIN) b 3 JUL 1919 MD () HAZEL PAGE - 4 CHILDREN
a. BILL WILKINS; b. HOWARD WILKINS; c. BRENDA WILKINS; d. ^{DOROTHY} WILKINS
4. HELEN WILKINS (TWIN) b 3 JUL 1919 MD () KENNETH LISENBE
a. GEORGE LISENBE; b. MITCHEL LISENBE (TWIN)
c. MICHAEL LISENBE (TWIN); d. PAMELA LISENBE
5. BLANCHE WILKINS b 1922 - AUTHOR OF THIS ARTICLE
MD (1ST) () DANIEL JONES - HAD 1 CHILD & DANIEL DIED
MD (2ND) () GIBSON YEARGIN
a. NANCY JONES
b. KAREN ANNE YEARGIN MD () KENNETH WAYNE LEE
i. CHRISTOPHER WAYNE LEE
ii. CARRIE ANNE LEE

LISK

○ EXCERPT FROM INDEX OF BOOK "THE GOODWIN FAMILY OF CENTRAL N.C." BY THOMAS JERRY GOODWIN, SR - 2009 RPU 24NOV2012. - NOTE: INDIVIDUALS LISTED AS MEMBERS OF THE _____ FAMILY - [WAKE/CHATHAM COUNTIES]

Lisk

Grace Merdith 566
Johnny Eugene 381, 565
Julia Kay 566
Melissa Eugenia 566
Norton Eugene 381
Torrence 381

MATTIE

LISK

Thos. R. Upchurch

North Carolina
Marriages, 1759-
1979

birth: 1888
marriage: 27 Nov 1912
Center, Stanly, North
Carolina

parents: Osborne Upchurch, Eliza
Upchurch
spouse: Mattie Lisk

OBITUARY DOWNLOADED BY JENNA LANE U FOR RPU

Paper: Greensboro News & Record (NC)
Deceased: WILLIAM UPCHURCH, SR.
Date: March 2, 1998

ASHEBORO - William Howell "Bill" Upchurch, Sr. of 335 East Rich Avenue died March 1, 1998, after a courageous battle with Lymphoma.

Funeral will be conducted Tuesday, March 3, 1998 from the Pugh Funeral Home Chapel with the Rev. A.J. Kendrick and the Rev. Dwayne Hinshaw officiating. Burial with full Masonic rites will follow in Oaklawn Cemetery.

He was born in Stanly County on Jan. 27, 1916 to Thomas Ramson and Mattie Liske Upchurch. He was raised in Mt. Gilead, graduating from Mt. Gilead High School and moving to Asheboro in 1938, where he worked as a manager with Queen City Coach Company. He was well known for his quick wit that he never lost. He was employed for over 20 years with Walter Huber (Ford Gum Company) being known as the "Chewing Gum Man". After his retirement, he was employed for over 10 years with the First National Bank of Randolph County. He was of the Presbyterian faith. He attended the First Wesleyan Church where he was a member of the Men's Sunday school class. He was a Mason, a member of Asheboro Lodge 669, a member of the Randolph Chapter of the Eastern Star and a Shriner.

He is survived by his wife of 60 years, Minnie Tyner Upchurch of the home; daughters, Reba Wieters of Milledgeville, Ga., Rena Whitehead and her husband, Eddie Whitehead of Ramseur; a son, William "Bill" Howell Upchurch, Jr. and his wife, Frances of Pinnacle; a brother, Harry Upchurch of Norwood; three sisters, Mary Elizabeth Belch Talbert of Edenton, Nellie Stoker of Albemarle and Louise Zartman of Newmantown, Pa; three grandsons, John Wieters of Atlanta, Ga., Chris Wieters of Athens, Ga and Lee Whitehead and his wife, Donna of Ramseur; one granddaughter, Anna Beth Upchurch of Pinnacle; and one great-granddaughter, Erica Whitehead of Ramseur.

The family will receive friends at the Pugh Funeral Home, Asheboro tonight from 7-9.

Memorials may be made to Hospice of Randolph, P.O. Box 9, Asheboro, NC 27204; the First Wesleyan Church, 915 Straight St., Asheboro, NC 27203; or The Shriner's Children's Hospital, c/o Oasis Temple, P.O. Box 560666, Charlotte, NC 28256-0666.

The family wishes to extend a special thanks to Dr. Kenneth Karb and the staff of Piedmont Cancer Institute who "have been there for our family".

I - - U

Δ A. Thomas Ramson U

Δ Md() Mattie Liske

Δ 1. William Howell U, Sr "Bill"

Δ Md() Minnie Tynes

Δ a. Reba U

Md() -- Wieters → i. John Wieters Δ

Δ b. Rena Whitehead Md(F) → i. Chris Wieters Δ

Δ c. W H U, Jr

Md() Frances --

→ i. GAAND LEE Whitehead Δ

Md() Donna --

i. Erica Whitehead (F) Δ

Δ 2. Harry U

Δ 3. Mary Elizabeth U

Md() -- Talbert

Δ 4. Nellie U

Md() -- Stoker

Δ 5. Louise U

Md() -- Zartman

MATTIE

LISK

○ NC BIRTHS - 5 SEP 2005. PETERSON - CABARRUS CO

Eliza Florence Alexander	12 Nov 1902	Cabarrus	Sam Mc Neily Alexander	Va Upchurch
Ethel Mae Fink	7 Aug 1903	Cabarrus	Arthur L Fink	Mary Upchurch
James Barr Fink	23 Sep 1901	Cabarrus	Arthur Lee Fink	Mary Loyd Upchurch
Mary Belle Fink	16 Jul 1914	Cabarrus	Arthur L Fink	Mary Upchurch
Ralph Lee Fink	23 Jun 1911	Cabarrus	Arthur Lee Fink	Mary Upchurch
Mildred Caroline Miller	28 Jul 1913	Cabarrus	John B Miller	Mattie Upchurch
Osborne Hopkins Miller	17 Jun 1904	Cabarrus	John B Miller	Mattie Upchurch
Lucy Virginia Alexander	17 Aug 1908	Cabarrus	Samuel Mc Neely Alexander	Virginia Upchurch
Martha Elizabeth Miller	9 May 1920	Cabarrus	Jno B Miller	Mattie Upchurch
Chester Herbert Edwards	2 Mar 1937	Cabarrus	Chester H Edwards	Edith E Upchurch
Emory Lee Upchurch	1 Mar 1897	Cabarrus	Charles Richard Upchurch	Alex Zenia Gadd
Margaret Moore Upchurch	17 Jul 1902	Cabarrus	George Richmond Upchurch	Lottie Mae Moore
Upchurch	11 Mar 1918	Cabarrus	T R Upchurch	Mattie Lisk
Upchurch	26 Feb 1919	Cabarrus	T R Upchurch	Mattie Lisk
James Howard Upchurch Jr.	8 Feb 1944	Cabarrus	James Howard Upchurch	
Robert William Upchurch	14 Jul 1947	Cabarrus	Alfred Ryan Upchurch	
Upchurch	5 Dec 1957	Cabarrus	Betty Jo Upchurch	

MATTIE IRENE LISKE ① XID-4403

① See It 30 MAR 1980 John Paul Jilly DRPM

Mattie Irene Liske and Thomas Ransom U b 1888.

He was son of Osborne Hamell U, gr of
William Riley U of the Hammon/Hamell U Sub-
-clan - William Riley U Sinc

② See Family Chart vid 5 NOV 1981 by RPK from
Thomas Ransom U III

Thomas R. U. Sr b 5 SEP 1888 d 3 OCT 1972 and

27 NOV 1912 Mattie Irene Liske ↑ b 3 SEP 1889

d 8 FEB 1979.

③ See Profile - Osborne Hamell U - Entry 21 JUN 1986.

Thomas Ransom U b 5 SEP 1888 and 27 NOV 1914

Mattie Irene Liske.

④ From Profile of Thomas Ransom U, Sr - Entry 28 FEB 1983

Thomas Ransom Upchurch, one of the ten children (b. 9-5-1888, d. 10-13-1951) married Mattie Liske Nov. 27, 1912, daughter of William and Louise Maynor Liske of Stanly County, N.C. Mattie was born Sept. 23, 1889 and died Feb. 18, 1972.

Thomas R. Upchurch was a tall, well-built man, with red hair and sparkling blue eyes. He was a serious natured, loving person who enjoyed a good joke and clean fun. He had a special love of children and young people.

Mattie Liske Upchurch was a petite woman with sparkling brown eyes and black, curly hair. She had a keen sense of humor, perhaps inherited from her mother, who lived to be 106 years old and was full of fun and jokes all her days. She, too, was a tiny little lady (b. May 22, 1860, d. Mar. 12, 1967).

In the depression days Thomas R. Upchurch was a surveyor for the Northern and Southern railroad at a salary of 20¢ an hour. He was later promoted to depot agent and was transferred from station to station, serving in Midland, Norman and West End before coming to Mt. Gilead, N.C. He was sent to Raleigh and back to Troy, his last station.

The family moved in 1922 to Mt. Gilead, Montgomery County, where they established a permanent home and reared their seven children.

They joined the First Presbyterian Church of Mt. Gilead on March 24, 1923. T.R. Upchurch was ordained an elder of this church July 28, 1940. Mattie served as Circle leader and president of the Auxiliary.

MATTIE IRENE LISKE (2)

XID-4403

North Carolina Death Records 1968-1996

UPCHURCH, MATTIE

Place of Death:

Montgomery

Place of

Residence:

Montgomery

Institution:

General Hospital 50-99 Beds

Death Date:

February 18, 1972

Gender: Female

Race:

White

Age: 82 Years 00 Months 00 Days Autopsy:

Marital Status:

Widowed

Attendant:

Physician

Dozia Upchurch

birth: 1909

North Carolina Marriages,
1759-1979

marriage: 30 Apr
1932

Franklin Co., North
Carolina

spouse: John B. Litchfield

○ 1913 MAP OF HARDEN PROPERTY SE CORNER OF
WILMINGTON & DAVIE STREETS IN RALEIGH, NC
- OBTAINED BY RPU 19 DEC 2005 FROM REGISTER
OF DEEDS OFFICE WAKE CO, NC - PLACED IN
GEOGRAPHICAL FILE - PROPERTY MAPS - WAKE
CO, NC - A-19

NAMES: G. M. HARDEN [GEORGE M. HARDEN]
J. W. HARDEN
H. E. LITCHFORD ↑
Embroider Harden's Stables.

H

E

LITCHFORD

○ OAKWOOD CEM. RALEIGH, NC - STATUS - 1 JAN 1922

LOTS IN PERPETUAL CARE

JANUARY 1, 1922

W. H. Battle	Mrs. Brewer (Pomeroy lot)	J. D. Ballentine heirs	H. H. Horton
Worth Bagley lot	T. E. Green	C. P. Wharton	Mrs. Margaret B. Pollard
T. H. Briggs, 2 lots	R. Winston (R. W.)	O. W. Scarborough	J. R. O'Neal lot
Jones Fuller	W. C. Douglass	M. G. Jones	C. R. Boone
J. H. Alford	Mrs. J. D. Roberson	Mrs. H. C. Rippelmire	W. D. Upchurch
C. A. Woodruff	Mrs. J. D. Roberson (J. Mul-	Mrs. Katie W. Rogers	George Little, Exr.
Mrs. Cameron	len lot)	Dr. Albert Anderson	J. S. Hurst
R. B. Raney	E. B. Smedes	R. H. Turner	Mrs. Heber B. Hatch
Mrs. Lydia E. Lee	W. N. Jones	Dr. A. W. Goodwin	P. P. Bishop lot
P. Cowper	W. B. Mann	Emmet E. Levy	John N. Harrell, Admr.
Miss Selinia Jenkins	Z. M. Caveness	J. A. Sheets	Mrs. Florence Harris
Dr. T. D. Martin lot	Mrs. Annie G. Upchurch	Mrs. Blake Manor	Mrs. E. R. Gill
Scott lot	C. B. Holiday	Mrs. D. H. Young	C. A. Allen
F. J. and W. G. Haywood	N. DeRoy	W. T. Davis	W. S. Barnes lot
Miss Jane Dinwiddie	Mrs. E. H. Love	W. B. Wright	Endfield and Rigsbee
Walter Clark	S. W. Brewer	J. R. Reimann	Mrs. J. R. Walton
C. B. Edwards	James R. Rogers	J. M. Johnson	Mrs. W. L. Hogwood
C. B. Wright	W. H. Lyon, Jr.	W. A. Erwin	Gilbert Crabtree
L. R. Wyatt, Exr.	Jones Fuller lot	A. B. Andrews lot	A. R. Russell
Estate Mrs. C. D. Kreth	R. R. Sherwood	Mrs. C. R. Smith	S. A. Nichols
Estate George E. Hunter	Mrs. M. K. Walters	Mrs. J. T. Bland	J. S. Manning
Estate Mrs. H. A. Bland	Mrs. Mary T. Blacknall	Mrs. Edgar W. Barbee	Miss Ethel M. Haynes
Dr. R. H. Lewis	M. M. Marshall lot	M. B. Newsom	Mrs. J. W. Crawford
Annie C. Hicks	Miss Louise E. Farmer	R. E. L. Farmer	W. J. Carter
John Johnson	Mrs. W. R. Miller	Mrs. Lizzie Aikin lot	Estate Fred C. Doyle
Mrs. Sallie D. Kenan	Mrs. Emily B. Woodell	Mrs. Henry C. Brown	Mrs. Gertie Jones
J. E. E. Green, Exr.	Mrs. A. M. Prince	Mrs. W. E. Harris	Estate Alf A. Thompson
The W. H. Day lot	Mrs. N. B. and Annie C. Hill	J. C. Marshburn	Powers and Bridgers
Mrs. Nora K. Atkinson	S. J. Betts	G. L. H. White	Lillian P. Stark
Miss Jennie C. Coffin	Miss Georgie Sanderlin	George B. Justice	Dr. A. G. Spingler
A. M. Prince	Mrs. C. M. Hawkins	P. H. Ray	C. A. Dillon and
W. F. Marshall	J. P. Whitley and sisters	E. L. Weaver	Mrs. T. H. Dillon
Mrs. Cora W. Aycock	D. H. Allen	Mrs. C. M. Hamilton	E. T. Moore estate
H. E. and Mrs. J. O. Litchford	J. W. Thompson	Mrs. A. B. Forrest	John D. Berry
W. L. and D. I. Fort	T. E. Green, Admr.	J. E. Stone	Frank L. Woodard
V. E. Whitaker	Hubert Haywood	J. S. Farmer	J. M. Monie, Jr.
Miss Mabel Green	J. F. Vaughn	A. P. DeMelt	Mrs. W. C. Holman
Mrs. H. M. Farnsworth	Mrs. W. T. Tucker	E. Z. Eksteen	James Parrish
Mrs. A. L. Sears	Mrs. Clark Farmer	J. H. Seymore	M. T. Ray lot
Mrs. Robert N. Wynne	T. E. Browne	W. L. Goodwin	Miss Lillian B. Wilder
Mrs. Willey M. Rogers	Mrs. Etta V. Walters	A. M. Powell lot	Samuel Bogasse
G. C. Pool	R. H. Davis, Admr.	S. F. Campbell	V. C. Moore
W. R. Cox	Dr. A. B. Hawkins	Mrs. C. M. Chappell	I. P. Roberts and others
Miss Mary S. Bryan	R. N. Simms	Howard White	Estate J. M. Monie
J. N. Williamson	R. Y. McPherson	K. P. Lewis	B. O. Spence
William H. Williamson	R. E. Barnes	Mrs. J. F. Thompson	Mrs. E. F. Lewis
Mrs. C. P. Franklin	R. E. Barnes, Admr.	Mrs. A. G. Harris	H. H. Thomas
C. B. Itay	E. C. Horton	George L. H. White	Mrs. J. M. Teachey
A. F. Bowen	Henry Perry	Mrs. C. H. Baugh	T. F. Brockwell
Mrs. J. F. Sprague	Mrs. John W. Cross	C. H. Baugh, Jr.	Mrs. H. P. Watkins
Mrs. C. M. Walters	J. M. Pickell	Mrs. C. A. Gurganus	P. D. Allen
J. P. Pillsbury	Alex. S. Webb	M. R. Haynes	Mrs. W. H. Robbins
J. C. Brantley	Mrs. W. F. McDowell	A. H. Adams	J. W. Beasley
Mrs. Bessie M. Tyree	W. R. Hawkins	J. E. Stevick	Miss Annie Davis
Mrs. H. L. Wells	William Moncure	W. L. Ford	A. T. Smith
Jones and Pence lot	C. E. Bell	Estate B. R. Jolly	C. H. Garvin
H. W. Jackson	A. B. Mills	C. H. Betts	Lynn Wilder
Mrs. Eliza L. Williamson	T. E. Long	J. C. Horton	O. L. Parham
P. P. Lynch	A. Dughl	Estate N. E. Edgerton	W. C. Phillips
B. C. Glover	Mrs. Laura R. Gill	R. G. Hill	B. F. McClamroch
Mrs. G. A. Turner	J. M. Dixon	A. H. Wood	Mrs. E. T. Gooch
Mrs. Florence A. Yates	Z. V. Peed	J. B. Robeson	W. A. Harvey
		J. T. Britt	J. F. Moore and M. L.
		Clyde C. Upchurch	Phillips
		R. H. Gupton	Mrs. J. W. Hinsdale
		Emmet Haywood, Exr.	E. L. and Emma D. Conn
		Mrs. T. W. King	F. C. Hillker
		S. B. Fickett	Mrs. H. W. and James Gerow
		Mrs. J. L. Broughton	W. C. Jones
		Silas Yates (Lockeyme lot)	

○ FROM: WAKE CAPITAL COUNTY OF NORTH CAROLINA - VOLT
PRE HISTORY THROUGH CENTENNIAL - ELIZABETH REID MURRAY
1983

On pages 269 & 270 the Author describes the antebellum situation with regards to Raleigh merchants. In 1851 owners were concerned with being open too long - from sunrise until dark 5-7 in summer - a 14 hour day. The 1851 movement came to naught. In 1858 the merchants were concerned about the practice of extending 12 months credit. These interests did not lead to a formal merchants association until years later. Those signing a document in January 1858 as representatives at a Commercial Convention in Richmond are listed below.

⁵⁷ *Standard* (s-w), May 31, 1851; *Register* (s-w), Jan. 9, 26, Feb. 9, 1856, Jan. 2, 1858. Lacking Raleigh business directories for the 1850s, the list of more than 70 merchants and tradesmen signing the resolutions at the Jan. 1858 meeting presents an informative cross-section of late antebellum businessmen (and one businesswoman): A. Adams, Linn Adams, W. M. Adams, J. G. Bromell, J. Brown, H. H. Brown, Silas Burns & Co., A. Creech, A. J. Crocker, H. Depkin, R. Dobbin, H. L. Evans, T. R. Fentress, J. J. Ferrell, P. Ferrall, W. J. Griffice, E. Burke Haywood, R. W. Haywood, Heartt & Iredell, C. W. D. Hutchings, C. Jordan, R. B. Jordan, H. Keim, C. Keuster, Josiah King, N. Kramer, T. & E. Ligon, J. J. Litchford, W. J. Lougee, McGee & Williams, James McKimmon, Louisa Marling, D. C. Murray, J. J. Overby, John C. Palmer, L. W. Peck, Antonio Pizzinni, Pescud & Gatling, W. L. Pomeroy, H. Porter, Pullen & Belvin, C. B. Root, E. Rosenthal, Schloss & Bro., Tant & Rogers, C. H. Thompson, William Thompson, James M. Towles, W. H. & R. S. Tucker, H. D. Turner, Upchurch & Royster, W. C. Upchurch, W. Watson, K. R. Weathers, J. R. Whitaker, J. W. Wiggins, Williams & Haywood, W. H. Williams & Co., Jordan Womble, W. W. Woodell, Samuel H. Young. *Register* (s-w), Jan. 2, 1858. See below, chap. 12 at n. 64, for summary of a special Raleigh census tabulated in June 1858.

○ FROM: Wake Transcripts Vol 27 No 1 Winter / Spring 2007 - 1936

' Branson's North Carolina Business Directory for 1872 -
Transcribed by HOPE BLACKFORD - (Wake County, NC parts only)

SOME ITEMS:

State Agricultural Society

- △ Prest. - Hon. Kemp P. Battle
- △ Recording Secretary - P. F. Pescud, Sr.
- △ Treasurer - Wm. H. Jones
- △ Superintendent - J. J. Litchford ↑

Executive Committee -

- △ G. W. Blacknall
- △ R. B. Haywood
- △ J. M. Heck
- △ W. J. Hicks
- △ Gen. Robert F. Hoke
- △ W. C. Kerr
- △ A. M. McPheeters
- △ B. P. Williamson
- △ W. G. Upchurch
- △ R. W. Wynne

Raleigh National Bank of N.C.

- △ President - W. H. Willard
 - △ Cashier - Chas. Dewey
 - △ Ass't. Cashier and Teller - Jno. C. Blake
- Directors -
- △ C. Dewey
 - △ W. J. Hawkins
 - △ A. G. Lee
 - △ A. S. Merrimon
 - △ R. S. Tucker
 - △ W. G. Upchurch
 - △ W. H. Willard

J

O

LITCHFORD

○ OAKWOOD CEM. RALEIGH, NC - STATUS - 1 JAN 1922

LOTS IN PERPETUAL CARE

JANUARY 1, 1922

W. H. Battle	Mrs. Brewer (Pomeroy lot)	J. D. Ballentine heirs	H. H. Horton
Worth Bagley lot	T. E. Green	C. P. Wharton	Mrs. Margaret B. Pollard
T. H. Briggs, 2 lots	R. Winston (R. W.)	O. W. Scarborough	J. R. O'Neal lot
Jones Fuller	W. C. Douglass	M. G. Jones	C. R. Boone
J. H. Alford	Mrs. J. D. Roberson	Mrs. H. C. Rippelmire	W. D. Upchurch
C. A. Woodruff	Mrs. J. D. Roberson (J. Mul-	Mrs. Katie W. Rogers	George Little, Exr.
Mrs. Cameron	len lot)	Dr. Albert Anderson	J. S. Hurst
R. B. Raney	E. B. Smedes	R. H. Turner	Mrs. Heber B. Hatch
Mrs. Lydia E. Lee	W. N. Jones	Dr. A. W. Goodwin	P. P. Bishop lot
P. Cowper	W. B. Mann	Emmet E. Levy	John N. Harrell, Admr.
Miss Selinia Jenkins	Z. M. Caveness	J. A. Sheets	Mrs. Florence Harris
Dr. T. D. Martin lot	Mrs. Annie G. Upchurch	Mrs. Blake Manor	Mrs. E. R. Gill
Scott lot	C. B. Holiday	Mrs. D. H. Young	C. A. Allen
F. J. and W. G. Haywood	N. DeRoy	W. T. Davis	W. S. Barnes lot
Miss Jane Dinwiddie	Mrs. E. H. Love	W. B. Wright	Endfield and Rigsbee
Walter Clark	S. W. Brewer	J. R. Reimann	Mrs. J. R. Walton
C. B. Edwards	James R. Rogers	J. M. Johnson	Mrs. W. L. Hogwood
C. B. Wright	W. H. Lyon, Jr.	W. A. Erwin	Gilbert Crabtree
L. R. Wyatt, Exr.	Jones Fuller lot	A. B. Andrews lot	A. R. Russell
Estate Mrs. C. D. Kreth	B. R. Sherwood	Mrs. C. R. Smith	S. A. Nichols
Estate George E. Hunter	Mrs. M. K. Walters	Mrs. J. T. Bland	J. S. Manning
Estate Mrs. H. A. Bland	Mrs. Mary T. Blacknall	Mrs. Edgar W. Barbee	Miss Ethel M. Haynes
Dr. R. H. Lewis	M. M. Marshall lot	M. B. Newsom	Mrs. J. W. Crawford
Annie C. Hicks	Miss Louise E. Farmer	R. E. L. Farmer	W. J. Carter
John Johnson	Mrs. W. R. Miller	Mrs. Lizzie Aikin lot	Estate Fred C. Doyle
Mrs. Sallie D. Kenan	Mrs. Emily B. Woodell	Mrs. Henry C. Brown	Mrs. Gertie Jones
J. E. E. Green, Exr.	Mrs. A. M. Prince	Mrs. W. E. Harris	Estate Alf A. Thompson
The W. H. Day lot	Mrs. N. B. and Annie C. Hill	J. C. Marshburn	Powers and Bridgers
Mrs. Nora K. Atkinson	S. J. Betts	G. L. H. White	Lillian P. Stark
Miss Jennie C. Collin	Miss Georgie Sanderlin	George B. Justice	Dr. A. G. Spingler
A. M. Prince	Mrs. C. M. Hawkins	P. H. Ray	C. A. Dillon and
W. F. Marshall	J. P. Whitley and sisters	E. L. Weaver	Mrs. T. H. Dillon
Mrs. Cora W. Aycock	D. H. Allen	Mrs. C. M. Hamilton	E. T. Moore estate
H. E. and Mrs. J. O. Litchford	J. W. Thompson	Mrs. A. B. Forrest	John D. Berry
W. L. and D. I. Fort	T. E. Green, Admr.	J. E. Stone	Frank L. Woodard
V. E. Whitaker	Hubert Haywood	J. S. Farmer	J. M. Monie, Jr.
Miss Mabel Green	J. F. Vaughn	A. P. DeMelt	Mrs. W. C. Holman
Mrs. H. M. Farnsworth	Mrs. W. T. Tucker	E. Z. Eksteen	James Parrish
Mrs. A. L. Sears	Mrs. Clark Farmer	J. H. Seymore	M. T. Ray lot
Mrs. Robert N. Wynne	T. E. Browne	W. L. Goodwin	Miss Lillian B. Wilder
Mrs. Willey M. Rogers	Mrs. Etta V. Walters	A. M. Powell lot	Samuel Bogasse
G. C. Pool	R. H. Davis, Admr.	S. F. Campbell	V. C. Moore
W. R. Cox	Dr. A. B. Hawkins	Mrs. C. M. Chappell	I. P. Roberts and others
Miss Mary S. Bryan	R. N. Simms	Howard White	Estate J. M. Monie
J. N. Williamson	R. Y. McPherson	K. P. Lewis	B. O. Spence
William H. Williamson	R. E. Barnes	Mrs. J. F. Thompson	Mrs. E. F. Lewis
Mrs. C. P. Franklin	R. E. Barnes, Admr.	Mrs. A. G. Harris	H. H. Thomas
C. B. Itay	E. C. Horton	George L. H. White	Mrs. J. M. Teachey
A. F. Bowen	Henry Perry	Mrs. C. H. Baugh	T. F. Brockwell
Mrs. J. F. Sprague	Mrs. John W. Cross	C. H. Baugh, Jr.	Mrs. H. P. Watkins
Mrs. C. M. Walters	J. M. Pickell	Mrs. C. A. Gurganus	P. D. Allen
J. P. Pillsbury	Alex. S. Webb	M. R. Haynes	Mrs. W. H. Robbins
J. C. Brantley	Mrs. W. F. McDowell	A. H. Adams	J. W. Beasley
Mrs. Bessie M. Tyree	W. R. Hawkins	J. E. Stevick	Miss Annie Davis
Mrs. H. L. Wells	William Moncure	W. L. Ford	A. T. Smith
Jones and Pence lot	C. E. Bell	Estate B. R. Jolly	C. H. Garvin
H. W. Jackson	A. B. Mills	C. H. Betts	Lynn Wilder
Mrs. Eliza L. Williamson	T. E. Long	J. C. Horton	O. L. Parham
P. P. Lynch	A. Dughi	Estate N. E. Edgerton	W. C. Phillips
B. C. Glover	Mrs. Laura R. Gill	R. G. Hill	B. F. McClamroch
Mrs. G. A. Turner	J. M. Dixon	A. H. Wood	Mrs. E. T. Gooch
Mrs. Florence A. Yates	Z. V. Peed	J. B. Robeson	W. A. Harvey
		J. T. Britt	J. F. Moore and M. L.
		Clyde C. Upchurch	Phillips
		R. H. Gupton	Mrs. J. W. Hinsdale
		Emmet Haywood, Exr.	E. L. and Emma D. Conn
		Mrs. T. W. Kling	F. C. Hilker
		S. B. Fickett	Mrs. H. W. and James Gerow
		Mrs. J. L. Broughton	W. C. Jones
		Silas Yates (Lockeyme lot)	

○ ABSTRACT OF AN ANDREW JOHNSON BIOGRAPHY 1989 BY TREFOUSSE
(Only with respect to Wake Co, NC Area 1808 - APT 1826)

This book mentions a number of relatives of Andrew Johnson but not in an exact genealogical sequence → OTHER RELATIVES:

Probable Relationships:

I. [△]Richard Johnson - farmed along Newse in Wake - had 2 slaves

A. [△]William Johnson, Sr - in 1779 granted 700 Acres - Wake City

1. - - Johnson

a. [△]Jacob Johnson

When ANDREW left Raleigh for good about 1826 he walked to

Croquet Hill - got help from [△]DAVID L. SWAIN & JAMES

[△]CRATGE - left friend [△]TOM LOMSDON in Raleigh

md 1801 (?) Mary McDonough d/o [△]Andrew McDonough - lived in Raleigh 1806 "Polly the Maam"

[△]i. William P. Johnson b 1804

[△]ii. Elizabeth Johnson d as CHILD

ⁱⁱⁱ ANDREW JOHNSON b 29 DEC 2008 Carrahan St (not at Cass's Inn)

2. [△]William Johnson, Jr

I. [△]Peter CASSO

A. Hannah Casso and DEC 2008 (Raleigh, NC)

[△]John Stewart - prominent merchant

[△]John Devereaux threatened to whip Andrew for lustress Aft 1818 - First Raleigh Brick Inn [△]EAGLE HOTEL - [△]CHARLES PARISH OWNER

[△]Wm RUFFIN - A RALEIGH LAWYER

[△]Thomas Henderson published the Raleigh STAR was saved from drowning in [△]HUNTER'S MILL POND by Jacob Johnson

Polly apprenticed first son Wm Johnson & Taylor

[△]James J. Selley & on 8 NOV 1818 also son ANDREW Selley Foreman JAMES LITCHFORD may have taught ANDREW to read (vs Dr [△]WILLIAM HILL) - also

apprenticed: [△]TURNER DOUGHTRY

IN JUN 1824 WILLIAM & ANDREW and two apprentices of [△]Wm FOWLER & [△]CHARLES ran away. - Two years later Andrew returned to deal but Selley - 20 miles out would not

1. [△]Silvanus Johnson md(?) Elizabeth - - own 934 Acres - Amelia Co, VA. - Moved to Johnston Co, NC 1754

2. uncle [△]Jessie Johnson

GENERAL SITUATION IN RALEIGH, NC 1808 - 1826:

1807 - Backwards had 726 whitest 303 Blacks incl 270 slaves

The Elite Ran the Town and locked down on the poor. They included:

FIVE WILLEAMS: [△]Wm POLK "CO" (FAT) [△]GEN Bushy Leanda Polk, [△]Wm PECK; [△]Wm PERCE; [△]Wm BOYLAN; [△]Wm HILL

[△]Chief Justice John Louis Taylor [△]Judge Henry Sewell [△]Robert Pates, Lawyer [△]Joseph Galer [△]Beverly Daniel [△]John Sherwood [△]JOHN HAYWOOD → IN 1860's Dr [△]ABRAHAM JUDGE US POST OFF AGT - RALEIGH

WAKE - CAPITAL COUNTY OF NC Vol II. Johnson & Murray
Pg 184, 185

SAVINGS BANKS

The North Carolina General Assembly passed a law in 1887 to encourage the creation of savings banks, mainly for the thrifty factory worker who might make weekly deposits after paying living expenses. While not as profitable as national banks, they were allowed to open with much less capital stock. The same year the law was passed, Capt. J. J. Thomas, John T. Pullen, W. C. Stronach, J. Stanhope Wynne, and other Raleigh men chartered Raleigh Savings Bank, the state's first such institution. Pullen was made cashier from the bank's inception and later served as president for the rest of his life. A bachelor and devout Christian, he was known for keeping his pockets filled with candy and religious tracts which he distributed to anyone he met, both inside and outside the bank. He endeared himself to many of the city's poorest citizens by visiting them in their homes to offer counseling or give them money for basic necessities. "He never thought that his religion was helping the bank," Josephus Daniels later wrote, "but people had such confidence in him that widows and many others who had a few pennies they wished to save, would deposit their money in 'John Pullen's bank.'" Practically everyone in town owned small shares of stock at first, according to Daniels, but in the early 1900s a contest for controlling interest ensued between Pullen and cashier James O. Litchford. When Mrs. Daniels learned that



John T. Pullen. Photo from Josephus Daniels, Editor in Politics.

her two shares would give either of the men majority ownership, she declined to sell but gave Pullen her voting power. By the time of Pullen's death in 1913, Raleigh Savings and Citizens National had identical ownership and management personnel, although the two institutions did not officially merge until 1927.²⁷

Other savings banks included Mechanics Dime (started 1896, with "Dime" dropped from the name in 1907) and Wake County Savings Bank (1905). Wake County Savings, initially located in the former elevator shaft of the Commercial and Farmers Bank, achieved notoriety as the smallest bank in the United States, or maybe even in the world, as one source speculated.²⁸

27. Josephus Daniels, *Editor in Politics*, 340-342; DNCB, s.v. "John Turner Pullen"; Elizabeth Reid Murray Collection, Banking files.
28. Elizabeth Reid Murray Collection, Banking files; *Raleigh Illustrated* (1910), 51; *News and Observer*, Sept. 8, 1919, 12. Charles E. Johnson and B. R. Lacy were inaugural president and cashier of Mechanics Dime Savings, and Thomas B. Crowder and W. W. Vass, Jr., were original staff of Wake County Savings. Vass remained with the Wake County Bank for its entire existence, 1896-1934.



EXTRACT FROM: WAKE TREASURES Vol 20 No 2 SUMMER/FALL
2010 - BY RPA 4 APR 2011 - BRANSON'S N.C. BUSINESS
DIRECTORRY - 1884 - WAKE CO, NC SECTION

SCHOOLS ; 4

Centennial Graded School - Fayetteville street
Committee -

△ Chairman - N. B. BROUGHTON

△ Secretary - S. W. WHITING

△ C. B. ROOT

△ Principal - Prof. A. J. ALPIN

Teachers -

△ Lee T. BLAIR

△ Miss Jean GALES

△ Miss Pattie LITCHFORD

△ Miss Pattie LAWRENCE

△ Mrs. H. S. COOPER

△ Miss Ella FLEMING

△ Mrs. J. M. BARBER

△ Miss Lula RIDDLE

△ Miss Maggie McDOWELL

ACADEMY

△ ROGER'S STORE - PROF. L. T. BUCHANAN

△ APEX - M. A. JONES

△ WAKEFIELD - REV. O. L. STRENGTHFIELD

△ CARY - PRINCIPALS BAGWELL & CRDICE^{W.L.}

See p 19 JUN 1999 Eleanor Louise Baker DRPH
 Pgs (78), (79), (80), (81), (82)

I. Peter Edwards b abt 1790 md 1 JUL 1811 (Wayne Co, KY)
 Jane Pemberton b abt 1790

A. Peter Edwards b abt 1820 () d AUG 1861

md 1 SEP 1842 (Wayne Co, KY) Lurinda Oulter¹¹

md 26 DEC 1855 (Wayne Co, KY) Telitha Brown²¹

b 30 APR 1837 (Campbell Co, TN) d 28 JAN 1906

(Wayne Co, KY) (bur - Pleasant Hill Cem, Wayne
 Co, KY). dau of Noah Brown & Matilda Young

1.¹¹ Hannah M. Edwards b 23 AUG 1852

2.²¹ Jabez Filmore Edwards b 28 AUG 1861

(Wayne Co, KY) d 13 JUL 1929 (Wayne Co, KY)

(bur. Elk Spring Cem, Menticello, KY)

md () Narcissa Wayne Hughes "Sisie"

b 10 DEC 1868 (Wayne Co, KY) d 19 MAY

1928 (Wayne Co, KY) (bur - AS Bur), dau

of Lurinda U of the George U / John

U VI Subdant - Lurinda U Line

?? a. Ransom Edwards (child # 10?)

b Wayne Co, KY d Wayne Co KY

(bur Sherman Cem, Wayne Co, KY)

md Margaret Brown, b 18 NOV

1833. "Peggy"

B. Jabez Edwards b 8 MAY 1829 () d 26 MAY 1900
 (Wayne Co, KY) (bur - Pleasant Hill Cem, Wayne Co, KY)

md () Elyza Litrell ↑

○ Info in JG 12 DEC 2002 Melua Down U D RPU (From Betty (Lowe) Hatter.

I. Andrew Lowe md () Amy Emerue Randolph. She md (2nd)
 () David Noble

A. John E. H. Lowe b 21 JUN 1840 (Bledsoe Co, TN) [GAR-KY]
 d 29 MAR 1925 (Guthrie, OK) (Bar - Mulhall, OK)
 md 13 MAR 1836 (Powersburg, Wayne Co, KY) Louisa E. D. Litrell

B. William David Lowe (older bro of JETH) md 1839 (Wayne Co, KY)
 Sarah Ann Hancock

i. John Nathan Lowe md () Louisa Clementine Lowe

a. Walter Sherman Lowe md () Dorthea Vernon Doss

Possibly related
 to this group:

CNOCK TILMAN

i. Betty Jean Lowe md () Bahly Gene Hatter

(E) Rahly Lynn Hatter md ()

Peggy Gail Jeffers

(A) Casey Lynn Hatter (M)

NOTE: Somehow Clarinda Jane Lowe b 13 FEB 1866 (Wayne Co, KY)
 is related to the above group. She md abt 1883 (Wayne Co, KY)
 John William U s/o Henry Alvin U; GGS/0 John U, II; GGS/0 George
 U - Head of Clar. Cooperator W. T. X in a GGS of Clarinda
 & John William U.

John E. H. Lowe is buried in Mulhall OK. The following is from the pension record of John E. H. Lowe.
 "On this 8th day of Nov. 1889, personally appeared before me, the undersigned, a Notary Public in and
 for the county and state aforesaid, John E. H. Lowe, aged 49 years, a resident of Belle Plaine, Sumner
 County and State of Kansas, who being duly sworn according to law, declares that he is a pensioner of
 the United States, duly enrolled at the rate of eight dollars per month, under pension certificate n. 197521,
 by reason of right ingru?nal hernia, incurred in the service of the United States while a private of Co. "H",
 1st Kentucky Cavalry vols. That his pension was first granted for above disability and was to commence
 January 1st, 1865, at the rate of four dollars per month and continued at that rate to April 3rd 1884 at
 which latter date is was raised to eight dollars per month. That he believes himself to be entitled to eight
 dollars per month instead of only four, from January 1st 1865 to April 3rd 1884; wherefore he asks that he
 be allowed four dollars per month from said January 1st 1865 to April 3d 1884. signed, John E. H. Lowe"
 Also from the pension record is a declaration of pension, dated Feb 26, 1907, from Logan County,
 Oklahoma in which it is declared that John E. H. Lowe is living in Meridian(?), OK, and that he was
 honorably discharged from the service at Nicklesville, KY on the 31st of Dec, 1864; and declares that he
 was born on June 21, 1840.

MILTON S. LITTLEFIELD

① Milton S. Littlefield was a carpetbagger who moved to Raleigh, NC after the Civil War. He created the railroad lobby, and he alone spent hundreds of thousands of dollars lawfully cashing favors on legislators. Littlefield and some of his cohorts fled when the lumber trust, led by Holden, took the blame, although he had been ~~uninvolved~~ in the corrupt manipulations (31, pg 55).

○ See It's 24 JUN 2002 Melva Davis U to R PD

(Input from me Linda Lou Abbott G/O Tennessee U)

F. Tennessee U "True" [of the George U / Shadrach U Subclass
- Hiram U line -] True had "partner" - one BOB CARTER
fathered Edna U in SEP 1905. - Edna had 12 children -
Shawn Below: #1 JAMES MARVIN ABBOTT

2A	JAMES MARVIN ABBOTT	Born - 1-17-27; Died 4-6-87	Married- Alice L. Brake on 1-17-48; Born 3-15-27; Died 11
3	Carolyn S. Brake	Born 6-28-46	Step-Daughter; Married- Bryden K. Carnahan; Born 10-4-
4	Jennifer Lynn Carnahan	Born 12-5-72	Married-Kristopher Karl Weidling on 7-21-01
4	Jonathan B. Carnahan	Born 5-20-80	
3	Kenneth Ray Abbott	Born 12-14-48	Married-Peggy S. on 5-26-68 - Born 10-2-48
4	Anita Marie Abbott	Born 6-2-69	
4	Julia Ann Abbott	Born 5-4-73	
3	Jerry Dale Abbott	Born 10-13-50	Married- Nancy R.; Born 5-27-51
4	Scott Dale Abbott	Born 9-10-73	Married- Amy Williams on 3-17-99; Born March 12, 1972
5	Aidan Caldwell Abbott	Born 12-16-99	
5	Brendan Scott Abbott	Born 9-29-01	
4	Jerad Michael Abbott	Born 6-13-77	
3	Raymond Abbott	Born 9-21-52	Married- Brenda; Divorced
4	Jason R. Abbott	Born 10-13-83	
4	Ryan D. Abbott	Born 10-19-85	
4	Andrea R. Abbott	Born 4-8-88	
3	Marvin Dannie Abbott	Born 4-5-55	Married-Alice; Born 3-19-41
4	Marvin Dannie Abbott, Jr.	Born 2-22-77	Married- <u>Therasa Lee Littlefield</u> on 7-15-00
4	James M. Abbott	Born 1-18-78	
4	Alice M. Abbott	Born 2-28-79	
5	Dalton Lee Pool	Born 9-14-99	
3	Gary Lynn Abbott	Born 3-9-57	Married- Joyce on 4-8-73; Divorced
4	Celina Christina Abbott	Born 8-22-74	Married- Joe G. MiKlus II, Born 8-9-68
5	Kaitlyn Marie MiKlus	Born 9-21-95	
5	McKenzie MiKlus	Born 11-23-96	
5	Joey MiKlus	Born 7-1-98	
4	Amy N. Abbott	Born 6-19-79	
4	Gary M. Abbott	Born 2-24-83	
3	Alvin W. Abbott	Born 8-28-58	Married- Kathy M.; Born 8-18-60
4	Michael E. Abbott	Born 12-3-78	
4	Matthew W. Abbott	Born 2-8-86	
3	Marty Eugene Abbott	Born 9-22-60	Married- Kimerly K. Born 4-12-64; Divorced
4	Joshua Eugene Abbott	Born 10-19-84	
4	Jerry T. Abbott	Born 11-26-86	
3	Janice Louise Abbott	Born 11-29-63	Married- David A. Boggs; Born 9-15-61; Divorced
4	Beth Ann Boggs	Born 11-26-84	
4	Branden Arthur Boggs	Born 3-4-86	

① See Ft. Reid 4 APR 1981 by RPK from James Clayton Harmon.
Vance Littlefield md 28 APR — Callie Fanelle Hollowell
b 29 APR 1935 (Tazewell Co, VA), dau of Callie Jewel
Seaton & ggd of Mary Clark & ggd of Samuel
P. A. b AUG 1852 (AL).

○ See It's 28 OCT 2001 Milla Mae Bolton Ed RPA

I. James Algira Phillips of the Richard U, III / James
U, VII Subdan - Elizabeth Thaneey U June

A. Betty Nuber Phillips

1. Milla Mae Bolton

a. Milla Mae Bolton

i. Richard Wallace Deans b. 4 MAY 1961
(Raleigh, NC) md (1st) 23 FEB 1991

(Raleigh, NC) Deborah Anne

Clyton [she had 2 children] Div 1994
md (2nd) 29 AUG 1997 (Gallatinburg, TN)

Sharon Melissa Littlejohn [she
was divorced from John Robert
Muller, Sr by whom she had a
son - John Robert Muller, Jr]

(I) Justin Tyler Deans
b. 18 DEC 1998

b. Billy Thomas Bolton

i. Kenneth Talman Bolton^{II} md 17 MAR
1998 (Las Vegas, NV) Kathleen Haaland^{II}

(I)^{II} Sophie Victoria Bolton
b. 23 SEP 1996 (CA)

ANN LITTLETON

XFD-6048

① See file 15 JAN 1981 Barbara Sue Smith to RPY

Ann Littleton and William Bowen Caldwell
of the William UTK / John U Sabdan.

BECKY LITTLETON

BECKY G

LITTLETON



TX Mj

052042	UPCHURCH JAMES A	25	LITTLETON BECKY G	25	4/21/1979	POTTER
--------	------------------	----	----------------------	----	-----------	--------

- ① see Ltr 19 MAR 1988 James Alan U to RPU
Becky Gay Littleton b 21 OCT 1953 (Littlefield, TX)
 md 21 APR 1979 (Amarillo, TX) James Alan U, son
 of James Oliver U, gr of Jesse Jackson U of the
 William U, IV / John U Subdian.
- ② see Biopile of James Alan U for notes made
 in FEB 1988 phone call from RPU to Becky U
 while in San Antonio, TX.
- ③ see Ltr 1 APR 1988 James Oliver U to RPU
Becky Gay Littleton md James Alan U, son of
 James Oliver U, gr of Claude Oliver U of the
 Charles U / Thomas Gay U, sr Subdian (And
 not as shown in ①)

BELKY GAY LITTLETON

○ TEXAS BIRTH INDEX - PER C. J. PETERSON, JR 18 JUL 2005
1903 - 1999

Name	Birth Date	Gender	Birth County	Father's Name	Mother's Name
Emily Gayle Upchurch	28-Jan-87	Female	Bexar	James Alan Upchurch	Becky Gay Littleton
Susan Rebecca Upchurch	27-May-84	Female	Bexar	James Alan Upchurch	Becky Gay Littleton

↑
Becky Gay Littleton
Becky Gay Littleton

INPUT RE RII/BUCKNER U SUBCLAN - TO RIPU FROM
ERIC JAMES U UTA EMAIL 3 MAY 2013 - RPU 3 DEC 2015
WORK BY CHRISTOPHER SILAS U
I. RICHARD U, III - HEAD OF CLAN

A. BUCKNER U

1. SILAS BUCKNER U 1810 - 1880

a. ANSEL MARION U 1840 - 1927

i. MARY JANE U 1867 - 1959

(M) JAMES BRITTON "JIM" 1895 - 1990

(A) LOLA JANE BRITTON 1921 - 1979

44. Lola Jane¹¹ Britton (James "Jim"¹⁰, Mary Jane⁹ Upchurch, Ansel Marion⁸, Silas⁷, Buckner⁶, Richard⁵, Richard⁴, James³, Richard², Michael¹) was born 31 Mar 1921 in Greene county, Tn. and died 17 Feb 1979 in Greene County, Tennessee. She married (1) Homer Alonzo Littleton Oct 1938 in Greene County Tennessee. She married (2) Hobert Charles Haskell Wines 19 May 1946 in Greene County Tennessee. He was born 02 Apr 1921 in Greene County, Tennessee, and died 15 Oct 1977 in Greene County, Tennessee.

More About Homer Littleton and Lola Britton:

Marriage: Oct 1938, Greene County Tennessee

More About Hobert Wines and Lola Britton:

Marriage: 19 May 1946, Greene County Tennessee

Children of Lola Britton and Homer Littleton are:

77. i. MARY ETTA¹² LITTLETON, b. 29 Sep 1939, Greene County, Tn.
78. ii. JAMES HOMER LITTLETON, b. 28 Oct 1941, Greene County, Tn; d. 03 Apr 2008, Jonesborough, Tennessee.
79. iii. HELEN LOUISE LITTLETON, b. 30 Jul 1945, Greene County, Tn.

Children of Lola Britton and Hobert Wines are:

- iv. DONALD ROBERT¹² WINES, b. Greene County, Tn.
80. v. LINDA SUE MARTHA WINES, b. Greene county, Tn.
81. vi. HOBERT CHARLES HASKELL WINES, JR., b. Greene county, Tn.
vii. CECIL CHARLES WINES, b. 14 Feb 1955, Greene county, Tn; d. 15 Feb 1955, Greene county, Tn.
82. viii. CAROLYN ANN WINES, b. Greene County, TN.

78. James Homer¹² Littleton (Lola Jane¹¹ Britton, James "Jim"¹⁰, Mary Jane⁹ Upchurch, Ansel Marion⁸, Silas⁷, Buckner⁶, Richard⁵, Richard⁴, James³, Richard², Michael¹) was born 28 Oct 1941 in Greene County, Tn. and died 03 Apr 2008 in Jonesborough, Tennessee. He married Lizzie.

More About James Homer Littleton:

Age at death (Facts Pg): 66 yrs. 5 months 6 days

Children of James Littleton and Lizzie are:

- i. RICKEY¹³ LITTLETON, b. Greene County, Tennessee.
ii. RONALD LITTLETON, b. Greene County, Tennessee.
iii. ROBERT LITTLETON, b. Greene County, Tennessee.
iv. REBECCA JANE LITTLETON, b. Greene County, Tennessee.
v. DOROTHY LITTLETON, b. Greene County, Tennessee.

79. Helen Louise¹² Littleton (Lola Jane¹¹ Britton, James "Jim"¹⁰, Mary Jane⁹ Upchurch, Ansel Marion⁸, Silas⁷, Buckner⁶, Richard⁵, Richard⁴, James³, Richard², Michael¹) was born 30 Jul 1945 in Greene County, Tn. She married Danny Mack Gent. He was born in Tennessee.

Children of Helen Littleton and Danny Gent are:

- i. RALPH EDWARD¹³ GENT, b. Tennessee.
ii. RANDALL MACK GENT, b. Tennessee.
iii. ROBERT GENT, b. Tennessee; d. 05 Jun 1958, Tennessee.

80. Linda Sue Martha¹² Wines (Lola Jane¹¹ Britton, James "Jim"¹⁰, Mary Jane⁹ Upchurch, Ansel Marion⁸, Silas⁷, Buckner⁶, Richard⁵, Richard⁴, James³, Richard², Michael¹) was born in Greene county, Tn. She married (1) Robert Gray. He was born in Tennessee. She married (2) Michael Greeg. He was born in Tennessee.

Children of Linda Wines and Robert Gray are:

- i. WENDY MARLENE¹³ GREEG, b. Tennessee.
ii. B.J GREEG, b. Tennessee; d. Nov 1975, Tennessee.

Child of Linda Wines and Michael Greeg is:

- iii. CARROL¹³ GREEG, b. Tennessee.

INPUT RE RUI/BUCKNER U SUBCLAN - TO RPU FROM
ERIC JAMES U UTA EMAIL 3 MAY 2013 - RPU 3 DEC 2015
WORK BY CHRISTOPHER SILAS U

I. RICHARD U III - HEAD OF CLAN

A. BUCKNER U

1. SILAS BUCKNER U 1810 - 1880

G. ANSEL MARION U 1890 - 1927

i. MARY JANE U 1867 - 1959

(M) JAMES BRITTON "JIM" 1895 - 1990

(A) LOLA JANE BRITTON 1921 - 1977

44. Lola Jane¹¹ Britton (James "Jim"¹⁰, Mary Jane⁹ Upchurch, Ansel Marion⁸, Silas⁷, Buckner⁶, Richard⁵, Richard⁴, James³, Richard², Michael¹) was born 31 Mar 1921 in Greene county, Tn. and died 17 Feb 1979 in Greene County, Tennessee. She married (1) Homer Alonzo Littleton Oct 1938 in Greene County Tennessee. She married (2) Hobert Charles Haskell Wines 19 May 1946 in Greene County Tennessee. He was born 02 Apr 1921 in Greene County, Tennessee, and died 15 Oct 1977 in Greene County, Tennessee.

More About Homer Littleton and Lola Britton:
Marriage: Oct 1938, Greene County Tennessee

More About Hobert Wines and Lola Britton:
Marriage: 19 May 1946, Greene County Tennessee

Children of Lola Britton and Homer Littleton are:

77. Δ i. MARY ETTA¹² LITTLETON, b. 29 Sep 1939, Greene County, Tn.
78. ii. JAMES HOMER LITTLETON, b. 28 Oct 1941, Greene County, Tn; d. 03 Apr 2008, Jonesborough, Tennessee.
79. iii. HELEN LOUISE LITTLETON, b. 30 Jul 1945, Greene County, Tn.

Children of Lola Britton and Hobert Wines are:

80. Δ iv. DONALD ROBERT¹² WINES, b. Greene County, Tn.
v. LINDA SUE MARTHA WINES, b. Greene county, Tn.
81. vi. HOBERT CHARLES HASKELL WINES, JR., b. Greene county, Tn.
Δ vii. CECIL CHARLES WINES, b. 14 Feb 1955, Greene county, Tn; d. 15 Feb 1955, Greene county, Tn.
82. viii. CAROLYN ANN WINES, b. Greene County, TN.

78. James Homer¹² Littleton (Lola Jane¹¹ Britton, James "Jim"¹⁰, Mary Jane⁹ Upchurch, Ansel Marion⁸, Silas⁷, Buckner⁶, Richard⁵, Richard⁴, James³, Richard², Michael¹) was born 28 Oct 1941 in Greene County, Tn. and died 03 Apr 2008 in Jonesborough, Tennessee. He married Lizzie.

More About James Homer Littleton:
Age at death (Facts Pg): 66 yrs. 5 months 6 days

Children of James Littleton and Lizzie are:

- Δ i. RICKEY¹³ LITTLETON, b. Greene County, Tennessee.
Δ ii. RONALD LITTLETON, b. Greene County, Tennessee.
Δ iii. ROBERT LITTLETON, b. Greene County, Tennessee.
Δ iv. REBECCA JANE LITTLETON, b. Greene County, Tennessee.
Δ v. DOROTHY LITTLETON, b. Greene County, Tennessee.

79. Helen Louise¹² Littleton (Lola Jane¹¹ Britton, James "Jim"¹⁰, Mary Jane⁹ Upchurch, Ansel Marion⁸, Silas⁷, Buckner⁶, Richard⁵, Richard⁴, James³, Richard², Michael¹) was born 30 Jul 1945 in Greene County, Tn. She married Danny Mack Gent. He was born in Tennessee.

Children of Helen Littleton and Danny Gent are:

- Δ i. RALPH EDWARD¹³ GENT, b. Tennessee.
Δ ii. RANDALL MACK GENT, b. Tennessee.
Δ iii. ROBERT GENT, b. Tennessee; d. 05 Jun 1958, Tennessee.

80. Linda Sue Martha¹² Wines (Lola Jane¹¹ Britton, James "Jim"¹⁰, Mary Jane⁹ Upchurch, Ansel Marion⁸, Silas⁷, Buckner⁶, Richard⁵, Richard⁴, James³, Richard², Michael¹) was born in Greene county, Tn. She married (1) Robert Gray. He was born in Tennessee. She married (2) Michael Greeg. He was born in Tennessee.

Children of Linda Wines and Robert Gray are:

- Δ i. WENDY MARLENE¹³ GREEG, b. Tennessee.
Δ ii. B.J GREEG, b. Tennessee; d. Nov 1975, Tennessee.

Child of Linda Wines and Michael Greeg is:

- Δ iii. CARROL¹³ GREEG, b. Tennessee.

HOMER ALONZO LITTLETON

INPUT RE RUI/BUCKNER U SUBCLAN - TO RPU FROM
ERIC JAMES U UTA EMAIL 3 MAY 2013 - RPU 3 DEC 2015
WORK BY CHRISTOPHER SILAS U

I. RICHARD U, III - HEAD OF CLAN

A. BUCKNER U

1. SILAS BUCKNER U 1810 - 1880

G. ANSEL MARION U 1840 - 1927

i. MARY JANE U 1867 - 1959

(M) JAMES BRITTON "JIM" 1895 - 1990

(A) LOLA JANE BRITTON 1921 - 1979

44. Lola Jane¹¹ Britton (James "Jim"¹⁰, Mary Jane⁹ Upchurch, Ansel Marion⁸, Silas⁷, Buckner⁶, Richard⁵, Richard⁴, James³, Richard², Michael¹) was born 31 Mar 1921 in Greene county, Tn, and died 17 Feb 1979 in Greene County, Tennessee. She married (1) Homer Alonzo Littleton Oct 1938 in Greene County Tennessee. She married (2) Hobert Charles Haskell Wines 19 May 1946 in Greene County Tennessee. He was born 02 Apr 1921 in Greene County, Tennessee, and died 15 Oct 1977 in Greene County, Tennessee.

More About Homer Littleton and Lola Britton:
Marriage: Oct 1938, Greene County Tennessee

More About Hobert Wines and Lola Britton:
Marriage: 19 May 1946, Greene County Tennessee

Children of Lola Britton and Homer Littleton are:

- 77. i. MARY ETTA¹² LITTLETON, b. 29 Sep 1939, Greene County, Tn.
- 78. ii. JAMES HOMER LITTLETON, b. 28 Oct 1941, Greene County, Tn; d. 03 Apr 2008, Jonesborough, Tennessee.
- 79. iii. HELEN LOUISE LITTLETON, b. 30 Jul 1945, Greene County, Tn.

Children of Lola Britton and Hobert Wines are:

- 80. iv. DONALD ROBERT¹² WINES, b. Greene County, Tn.
- v. LINDA SUE MARTHA WINES, b. Greene county, Tn.
- 81. vi. HOBERT CHARLES HASKELL WINES, JR., b. Greene county, Tn.
- 82. vii. CECIL CHARLES WINES, b. 14 Feb 1955, Greene county, Tn; d. 15 Feb 1955, Greene county, Tn.
- viii. CAROLYN ANN WINES, b. Greene County, TN..

78. James Homer¹² Littleton (Lola Jane¹¹ Britton, James "Jim"¹⁰, Mary Jane⁹ Upchurch, Ansel Marion⁸, Silas⁷, Buckner⁶, Richard⁵, Richard⁴, James³, Richard², Michael¹) was born 28 Oct 1941 in Greene County, Tn, and died 03 Apr 2008 in Jonesborough, Tennessee. He married Lizzie.

More About James Homer Littleton:
Age at death (Facts Pg): 66 yrs. 5 months 6 days

Children of James Littleton and Lizzie are:

- i. RICKEY¹³ LITTLETON, b. Greene County, Tennessee.
- ii. RONALD LITTLETON, b. Greene County, Tennessee.
- iii. ROBERT LITTLETON, b. Greene County, Tennessee.
- iv. REBECCA JANE LITTLETON, b. Greene County, Tennessee.
- v. DOROTHY LITTLETON, b. Greene County, Tennessee.

79. Helen Louise¹² Littleton (Lola Jane¹¹ Britton, James "Jim"¹⁰, Mary Jane⁹ Upchurch, Ansel Marion⁸, Silas⁷, Buckner⁶, Richard⁵, Richard⁴, James³, Richard², Michael¹) was born 30 Jul 1945 in Greene County, Tn. She married Danny Mack Gent. He was born in Tennessee.

Children of Helen Littleton and Danny Gent are:

- i. RALPH EDWARD¹³ GENT, b. Tennessee.
- ii. RANDALL MACK GENT, b. Tennessee.
- iii. ROBERT GENT, b. Tennessee; d. 05 Jun 1958, Tennessee.

80. Linda Sue Martha¹² Wines (Lola Jane¹¹ Britton, James "Jim"¹⁰, Mary Jane⁹ Upchurch, Ansel Marion⁸, Silas⁷, Buckner⁶, Richard⁵, Richard⁴, James³, Richard², Michael¹) was born in Greene county, Tn. She married (1) Robert Gray. He was born in Tennessee. She married (2) Michael Greeg. He was born in Tennessee.

Children of Linda Wines and Robert Gray are:

- i. WENDY MARLENE¹³ GREGG, b. Tennessee.
- ii. B.J GREGG, b. Tennessee; d. Nov 1975, Tennessee.

Child of Linda Wines and Michael Greeg is:

- iii. CARROL¹³ GREGG, b. Tennessee.

JAMES HOMER LITTLETON

INPUT RE RUI/BUCKNER U SUBCLAN - TO RPU FROM ERIC JAMES U UTA EMAIL 3 MAY 2013 - RPU 3 DEC 2015 WORK BY CHRISTOPHER SILAS U

I. RICHARD U, III - HEAD OF CLAN

A. BUCKNER U

1. SILAS BUCKNER U 1810 - 1880

a. ANSEL MARION U 1890 - 1927

i. MARY JANE U 1867 - 1959

(M) JAMES BRITTON "JIM" 1895 - 1990

(A) LOLA JANE BRITTON 1921 - 1979

44. Lola Jane¹¹ Britton (James "Jim"¹⁰, Mary Jane⁹ Upchurch, Ansel Marion⁸, Silas⁷, Buckner⁶, Richard⁵, Richard⁴, James³, Richard², Michael¹) was born 31 Mar 1921 in Greene county, Tn. and died 17 Feb 1979 in Greene County, Tennessee. She married (1) Homer Alonzo Littleton Oct 1938 in Greene County Tennessee. She married (2) Hobert Charles Haskell Wines 19 May 1946 in Greene County Tennessee. He was born 02 Apr 1921 in Greene County, Tennessee, and died 15 Oct 1977 in Greene County, Tennessee.

More About Homer Littleton and Lola Britton:
Marriage: Oct 1938, Greene County Tennessee

More About Hobert Wines and Lola Britton:
Marriage: 19 May 1946, Greene County Tennessee

Children of Lola Britton and Homer Littleton are:

- 77. i. MARY ETTA¹² LITTLETON, b. 29 Sep 1939, Greene County, Tn.
- 78. ii. JAMES HOMER LITTLETON, b. 28 Oct 1941, Greene County, Tn; d. 03 Apr 2008, Jonesborough, Tennessee.
- 79. iii. HELEN LOUISE LITTLETON, b. 30 Jul 1945, Greene County, Tn.

Children of Lola Britton and Hobert Wines are:

- iv. DONALD ROBERT¹² WINES, b. Greene County, Tn.
- 80. v. LINDA SUE MARTHA WINES, b. Greene county, Tn.
- 81. vi. HOBERT CHARLES HASKELL WINES, JR., b. Greene county, Tn.
- vii. CECIL CHARLES WINES, b. 14 Feb 1955, Greene county, Tn; d. 15 Feb 1955, Greene county, Tn.
- 82. viii. CAROLYN ANN WINES, b. Greene County, TN.

78. James Homer¹² Littleton (Lola Jane¹¹ Britton, James "Jim"¹⁰, Mary Jane⁹ Upchurch, Ansel Marion⁸, Silas⁷, Buckner⁶, Richard⁵, Richard⁴, James³, Richard², Michael¹) was born 28 Oct 1941 in Greene County, Tn. and died 03 Apr 2008 in Jonesborough, Tennessee. He married Lizzie.

More About James Homer Littleton:
Age at death (Facts Pg): 66 yrs. 5 months 6 days

Children of James Littleton and Lizzie are:

- i. RICKEY¹³ LITTLETON, b. Greene County, Tennessee.
- ii. RONALD LITTLETON, b. Greene County, Tennessee.
- iii. ROBERT LITTLETON, b. Greene County, Tennessee.
- iv. REBECCA JANE LITTLETON, b. Greene County, Tennessee.
- v. DOROTHY LITTLETON, b. Greene County, Tennessee.

79. Helen Louise¹² Littleton (Lola Jane¹¹ Britton, James "Jim"¹⁰, Mary Jane⁹ Upchurch, Ansel Marion⁸, Silas⁷, Buckner⁶, Richard⁵, Richard⁴, James³, Richard², Michael¹) was born 30 Jul 1945 in Greene County, Tn. She married Danny Mack Gent. He was born in Tennessee.

Children of Helen Littleton and Danny Gent are:

- i. RALPH EDWARD¹³ GENT, b. Tennessee.
- ii. RANDALL MACK GENT, b. Tennessee.
- iii. ROBERT GENT, b. Tennessee; d. 05 Jun 1958, Tennessee.

80. Linda Sue Martha¹² Wines (Lola Jane¹¹ Britton, James "Jim"¹⁰, Mary Jane⁹ Upchurch, Ansel Marion⁸, Silas⁷, Buckner⁶, Richard⁵, Richard⁴, James³, Richard², Michael¹) was born in Greene county, Tn. She married (1) Robert Gray. He was born in Tennessee. She married (2) Michael Greeg. He was born in Tennessee.

Children of Linda Wines and Robert Gray are:

- i. WENDY MARLENE¹³ GREEG, b. Tennessee.
- ii. B.J GREEG, b. Tennessee; d. Nov 1975, Tennessee.

Child of Linda Wines and Michael Greeg is:

- iii. CARROL¹³ GREEG, b. Tennessee.

INPUT RE RBU/BUCKNER U SUBCLAN - TO RPU FROM
 ERIC JAMES U VIA EMAIL 3 MAY 2013 - RPU 3 DEC 2015
 WORK BY CHRISTOPHER SILAS U

I. RICHARD U, III - HEAD OF CLAN

A. BUCKNER U

1. SILAS BUCKNER U 1810 - 1880

G. ANSEL MARION U 1890 - 1927

i. MARY JANE U 1867 - 1959

(J) JAMES BRITTON "JIM" 1895 - 1990

(A) LOLA JANE BRITTON 1921 - 1979

44. Lola Jane¹¹ Britton (James "Jim"¹⁰, Mary Jane⁹ Upchurch, Ansel Marion⁸, Silas⁷, Buckner⁶, Richard⁵, Richard⁴, James³, Richard², Michael¹) was born 31 Mar 1921 in Greene county, Tn. and died 17 Feb 1979 in Greene County, Tennessee. She married (1) Homer Alonzo Littleton Oct 1938 in Greene County Tennessee. She married (2) Hobert Charles Haskell Wines 19 May 1946 in Greene County Tennessee. He was born 02 Apr 1921 in Greene County, Tennessee, and died 15 Oct 1977 in Greene County, Tennessee.

More About Homer Littleton and Lola Britton:
 Marriage: Oct 1938, Greene County Tennessee

More About Hobert Wines and Lola Britton:
 Marriage: 19 May 1946, Greene County Tennessee

Children of Lola Britton and Homer Littleton are:

- 77. Δ i. MARY ETTA¹² LITTLETON, b. 29 Sep 1939, Greene County, Tn.
- 78. ii. JAMES HOMER LITTLETON, b. 28 Oct 1941, Greene County, Tn; d. 03 Apr 2008, Jonesborough, Tennessee.
- 79. iii. HELEN LOUISE LITTLETON, b. 30 Jul 1945, Greene County, Tn.

Children of Lola Britton and Hobert Wines are:

- Δ iv. DONALD ROBERT¹² WINES, b. Greene County, Tn.
- 80. v. LINDA SUE MARTHA WINES, b. Greene county, Tn.
- 81. vi. HOBERT CHARLES HASKELL WINES, JR., b. Greene county, Tn.
- Δ vii. CECIL CHARLES WINES, b. 14 Feb 1955, Greene county, Tn; d. 15 Feb 1955, Greene county, Tn.
- 82. viii. CAROLYN ANN WINES, b. Greene County, TN.

78. James Homer¹² Littleton (Lola Jane¹¹ Britton, James "Jim"¹⁰, Mary Jane⁹ Upchurch, Ansel Marion⁸, Silas⁷, Buckner⁶, Richard⁵, Richard⁴, James³, Richard², Michael¹) was born 28 Oct 1941 in Greene County, Tn, and died 03 Apr 2008 in Jonesborough, Tennessee. He married Lizzie.

More About James Homer Littleton:
 Age at death (Facts Pg): 66 yrs. 5 months 6 days

Children of James Littleton and Lizzie are:

- Δ i. RICKEY¹³ LITTLETON, b. Greene County, Tennessee.
- Δ ii. RONALD LITTLETON, b. Greene County, Tennessee.
- Δ iii. ROBERT LITTLETON, b. Greene County, Tennessee.
- Δ iv. REBECCA JANE LITTLETON, b. Greene County, Tennessee.
- Δ v. DOROTHY LITTLETON, b. Greene County, Tennessee.

79. Helen Louise¹² Littleton (Lola Jane¹¹ Britton, James "Jim"¹⁰, Mary Jane⁹ Upchurch, Ansel Marion⁸, Silas⁷, Buckner⁶, Richard⁵, Richard⁴, James³, Richard², Michael¹) was born 30 Jul 1945 in Greene County, Tn. She married Danny Mack Gent. He was born in Tennessee.

Children of Helen Littleton and Danny Gent are:

- Δ i. RALPH EDWARD¹³ GENT, b. Tennessee.
- Δ ii. RANDALL MACK GENT, b. Tennessee.
- Δ iii. ROBERT GENT, b. Tennessee; d. 05 Jun 1958, Tennessee.

80. Linda Sue Martha¹² Wines (Lola Jane¹¹ Britton, James "Jim"¹⁰, Mary Jane⁹ Upchurch, Ansel Marion⁸, Silas⁷, Buckner⁶, Richard⁵, Richard⁴, James³, Richard², Michael¹) was born in Greene county, Tn. She married (1) Robert Gray. He was born in Tennessee. She married (2) Michael Greeg. He was born in Tennessee.

Children of Linda Wines and Robert Gray are:

- Δ i. WENDY MARLENE¹³ GREEG, b. Tennessee.
- Δ ii. B.J GREEG, b. Tennessee; d. Nov 1975, Tennessee.

Child of Linda Wines and Michael Greeg is:

- Δ iii. CARROL¹³ GREEG, b. Tennessee.

MARY ETTA LITTLETON

INPUT RE RII/BUCKNER U SUBCLAU - TO RPU FROM
ERIC JAMES U VTA EMAIL 3 MAY 2013 - RPU 3 DEC 2015
WORK BY CHRISTOPHER SILAS U

I. RICHARD U, III - HEAD OF CLAN

A. BUCKNER U

1. SILAS BUCKNER U 1810 - 1880

a. ANSEL MARION U 1840 - 1927

1. MARY JANE U 1867 - 1955

(I) JAMES BRITTON "JIM" 1893 - 1990

(A) LOLA JAN BRITTON 1921 - 1979

(1) MARY ETTA LITTLETON b1939

77. Mary Etta¹² Littleton (Lola Jane¹¹ Britton, James "Jim"¹⁰, Mary Jane⁹ Upchurch, Ansel Marion⁸, Silas⁷, Buckner⁶, Richard⁵, Richard⁴, James³, Richard², Michael¹) was born 29 Sep 1939 in Greene County, Tn. She married Jay Penley.

Children of Mary Littleton and Jay Penley are:

- 99. i. LOIS¹³ PENLEY, b. Greene County, Tennessee.
- 100. ii. CECIL WAYNE PENLEY, b. Greene County, Tennessee.
- 101. iii. DONNA SUE PENLEY, b. Greene County, Tennessee.
- iv. LARRY K PENLEY, b. Greene County, Tennessee.
- 102. v. BRENDA LOUISE PENLEY, b. Greene County, Tennessee.
- vi. GREGORY ALLEN PENLEY, b. Greene County, Tennessee.

99. Lois¹³ Penley (Mary Etta¹² Littleton, Lola Jane¹¹ Britton, James "Jim"¹⁰, Mary Jane⁹ Upchurch, Ansel Marion⁸, Silas⁷, Buckner⁶, Richard⁵, Richard⁴, James³, Richard², Michael¹) was born in Greene County, Tennessee. She married Daved Keith Carter.

Children of Lois Penley and Daved Carter are:

- i. GEORGE PAUL¹⁴ CARTER, b. Greene County, Tennessee.
- ii. DAVED KEITH CARTER, b. Greene County, Tennessee.

100. Cecil Wayne¹³ Penley (Mary Etta¹² Littleton, Lola Jane¹¹ Britton, James "Jim"¹⁰, Mary Jane⁹ Upchurch, Ansel Marion⁸, Silas⁷, Buckner⁶, Richard⁵, Richard⁴, James³, Richard², Michael¹) was born in Greene County, Tennessee. He married Kay Mitchell.

Child of Cecil Penley and Kay Mitchell is:

- i. CECIL WAYNE¹⁴ PENLEY JR., b. Greene County, Tennessee.

101. Donna Sue¹³ Penley (Mary Etta¹² Littleton, Lola Jane¹¹ Britton, James "Jim"¹⁰, Mary Jane⁹ Upchurch, Ansel Marion⁸, Silas⁷, Buckner⁶, Richard⁵, Richard⁴, James³, Richard², Michael¹) was born in Greene County, Tennessee. She married Terry Williamson.

Child of Donna Penley and Terry Williamson is:

- i. AUDREY LYNN¹⁴ WILLIAMSON, b. Greene County, Tennessee.

102. Brenda Louise¹³ Penley (Mary Etta¹² Littleton, Lola Jane¹¹ Britton, James "Jim"¹⁰, Mary Jane⁹ Upchurch, Ansel Marion⁸, Silas⁷, Buckner⁶, Richard⁵, Richard⁴, James³, Richard², Michael¹) was born in Greene County, Tennessee. She married Eddie Scism.

Child of Brenda Penley and Eddie Scism is:

- i. VICTORIA SUSANN¹⁴ SCISM, b. Tennessee.

INPUT RE RBU/BUCKNER U SUBCLAN - TO RPU FROM
ERIC JAMES U UTA EMAIL 3 MAY 2013 - RPU 3 DEC 2015
WORK BY CHRISTOPHER SILAS U

I. RICHARD U, III - HEAD OF CLAN

A. BUCKNER U

1. SILAS BUCKNER U 1810 - 1880

G. ANSEL MARION U 1840 - 1927

i. MARY JANE U 1867 - 1959

(M) JAMES BRITTON "JIM" 1895 - 1990

(A) LOLA JANE BRITTON 1921 - 1977

44. Lola Jane¹¹ Britton (James "Jim"¹⁰, Mary Jane⁹ Upchurch, Ansel Marion⁸, Silas⁷, Buckner⁶, Richard⁵, Richard⁴, James³, Richard², Michael¹) was born 31 Mar 1921 in Greene county, Tn, and died 17 Feb 1979 in Greene County, Tennessee. She married (1) Homer Alonzo Littleton Oct 1938 in Greene County Tennessee. She married (2) Hobert Charles Haskell Wines 19 May 1946 in Greene County Tennessee. He was born 02 Apr 1921 in Greene County, Tennessee, and died 15 Oct 1977 in Greene County, Tennessee.

More About Homer Littleton and Lola Britton:
Marriage: Oct 1938, Greene County Tennessee

More About Hobert Wines and Lola Britton:
Marriage: 19 May 1946, Greene County Tennessee

Children of Lola Britton and Homer Littleton are:

77. Δ i. MARY ETTA¹² LITTLETON, b. 29 Sep 1939, Greene County, Tn.
78. ii. JAMES HOMER LITTLETON, b. 28 Oct 1941, Greene County, Tn; d. 03 Apr 2008, Jonesborough, Tennessee.
79. iii. HELEN LOUISE LITTLETON, b. 30 Jul 1945, Greene County, Tn.

Children of Lola Britton and Hobert Wines are:

- Δ iv. DONALD ROBERT¹² WINES, b. Greene County, Tn.
80. v. LINDA SUE MARTHA WINES, b. Greene county, Tn.
81. vi. HOBERT CHARLES HASKELL WINES, JR., b. Greene county, Tn.
 Δ vii. CECIL CHARLES WINES, b. 14 Feb 1955, Greene county, Tn; d. 15 Feb 1955, Greene county, Tn.
82. viii. CAROLYN ANN WINES, b. Greene County, TN.

78. James Homer¹² Littleton (Lola Jane¹¹ Britton, James "Jim"¹⁰, Mary Jane⁹ Upchurch, Ansel Marion⁸, Silas⁷, Buckner⁶, Richard⁵, Richard⁴, James³, Richard², Michael¹) was born 28 Oct 1941 in Greene County, Tn, and died 03 Apr 2008 in Jonesborough, Tennessee. He married Lizzie.

More About James Homer Littleton:
Age at death (Facts Pg): 66 yrs. 5 months 6 days

Children of James Littleton and Lizzie are:

- Δ i. RICKEY¹³ LITTLETON, b. Greene County, Tennessee.
 Δ ii. RONALD LITTLETON, b. Greene County, Tennessee.
 Δ iii. ROBERT LITTLETON, b. Greene County, Tennessee.
 Δ iv. REBECCA JANE LITTLETON, b. Greene County, Tennessee.
 Δ v. DOROTHY LITTLETON, b. Greene County, Tennessee.

79. Helen Louise¹² Littleton (Lola Jane¹¹ Britton, James "Jim"¹⁰, Mary Jane⁹ Upchurch, Ansel Marion⁸, Silas⁷, Buckner⁶, Richard⁵, Richard⁴, James³, Richard², Michael¹) was born 30 Jul 1945 in Greene County, Tn. She married Danny Mack Gent. He was born in Tennessee.

Children of Helen Littleton and Danny Gent are:

- Δ i. RALPH EDWARD¹³ GENT, b. Tennessee.
 Δ ii. RANDALL MACK GENT, b. Tennessee.
 Δ iii. ROBERT GENT, b. Tennessee; d. 05 Jun 1958, Tennessee.

80. Linda Sue Martha¹² Wines (Lola Jane¹¹ Britton, James "Jim"¹⁰, Mary Jane⁹ Upchurch, Ansel Marion⁸, Silas⁷, Buckner⁶, Richard⁵, Richard⁴, James³, Richard², Michael¹) was born in Greene county, Tn. She married (1) Robert Gray. He was born in Tennessee. She married (2) Michael Greeg. He was born in Tennessee.

Children of Linda Wines and Robert Gray are:

- Δ i. WENDY MARLENE¹³ GREEG, b. Tennessee.
 Δ ii. B.J GREEG, b. Tennessee; d. Nov 1975, Tennessee.

Child of Linda Wines and Michael Greeg is:

- Δ iii. CARROL¹³ GREEG, b. Tennessee.

INPUT RE RBU/BUCKNER U SUBCLAN - TO RPU FROM
ERIC JAMES U UTA EMAIL 3 MAY 2013 - RPU 3 DEC 2015
WORK BY CHRISTOPHER SILAS U

I. RICHARD U, III - HEAD OF CLAN

A. BUCKNER U

1. SILAS BUCKNER U 1810 - 1880

G. ANSEL MARION U 1840 - 1927

i. MARY JANE U 1867 - 1959

(M) JAMES BRITTON "JIM" 1895 - 1990

(A) LOLA JANE BRITTON 1921 - 1979

44. Lola Jane¹¹ Britton (James "Jim"¹⁰, Mary Jane⁹ Upchurch, Ansel Marion⁸, Silas⁷, Buckner⁶, Richard⁵, Richard⁴, James³, Richard², Michael¹) was born 31 Mar 1921 in Greene county, Tn, and died 17 Feb 1979 in Greene County, Tennessee. She married (1) Homer Alonzo Littleton Oct 1938 in Greene County Tennessee. She married (2) Hobert Charles Haskell Wines 19 May 1946 in Greene County Tennessee. He was born 02 Apr 1921 in Greene County, Tennessee, and died 15 Oct 1977 in Greene County, Tennessee.

More About Homer Littleton and Lola Britton:
Marriage: Oct 1938, Greene County Tennessee

More About Hobert Wines and Lola Britton:
Marriage: 19 May 1946, Greene County Tennessee

Children of Lola Britton and Homer Littleton are:

77. i. MARY ETTA¹² LITTLETON, b. 29 Sep 1939, Greene County, Tn.
78. ii. JAMES HOMER LITTLETON, b. 28 Oct 1941, Greene County, Tn; d. 03 Apr 2008, Jonesborough, Tennessee.
79. iii. HELEN LOUISE LITTLETON, b. 30 Jul 1945, Greene County, Tn.

Children of Lola Britton and Hobert Wines are:

- iv. DONALD ROBERT¹² WINES, b. Greene County, Tn.
80. v. LINDA SUE MARTHA WINES, b. Greene county, Tn.
81. vi. HOBERT CHARLES HASKELL WINES, JR., b. Greene county, Tn.
vii. CECIL CHARLES WINES, b. 14 Feb 1955, Greene county, Tn; d. 15 Feb 1955, Greene county, Tn.
82. viii. CAROLYN ANN WINES, b. Greene County, TN.

78. James Homer¹² Littleton (Lola Jane¹¹ Britton, James "Jim"¹⁰, Mary Jane⁹ Upchurch, Ansel Marion⁸, Silas⁷, Buckner⁶, Richard⁵, Richard⁴, James³, Richard², Michael¹) was born 28 Oct 1941 in Greene County, Tn, and died 03 Apr 2008 in Jonesborough, Tennessee. He married Lizzie.

More About James Homer Littleton:
Age at death (Facts Pg): 66 yrs. 5 months 6 days

Children of James Littleton and Lizzie are:

- i. RICKEY¹³ LITTLETON, b. Greene County, Tennessee.
ii. RONALD LITTLETON, b. Greene County, Tennessee.
iii. ROBERT LITTLETON, b. Greene County, Tennessee.
iv. REBECCA JANE LITTLETON, b. Greene County, Tennessee.
v. DOROTHY LITTLETON, b. Greene County, Tennessee.

79. Helen Louise¹² Littleton (Lola Jane¹¹ Britton, James "Jim"¹⁰, Mary Jane⁹ Upchurch, Ansel Marion⁸, Silas⁷, Buckner⁶, Richard⁵, Richard⁴, James³, Richard², Michael¹) was born 30 Jul 1945 in Greene County, Tn. She married Danny Mack Gent. He was born in Tennessee.

Children of Helen Littleton and Danny Gent are:

- i. RALPH EDWARD¹³ GENT, b. Tennessee.
ii. RANDALL MACK GENT, b. Tennessee.
iii. ROBERT GENT, b. Tennessee; d. 05 Jun 1958, Tennessee.

80. Linda Sue Martha¹² Wines (Lola Jane¹¹ Britton, James "Jim"¹⁰, Mary Jane⁹ Upchurch, Ansel Marion⁸, Silas⁷, Buckner⁶, Richard⁵, Richard⁴, James³, Richard², Michael¹) was born in Greene county, Tn. She married (1) Robert Gray. He was born in Tennessee. She married (2) Michael Greeg. He was born in Tennessee.

Children of Linda Wines and Robert Gray are:

- i. WENDY MARLENE¹³ GREEG, b. Tennessee.
ii. B.J GREEG, b. Tennessee; d. Nov 1975, Tennessee.

Child of Linda Wines and Michael Greeg is:

- iii. CARROL¹³ GREEG, b. Tennessee.

INPUT RE RII/BUCKNER U SUBCLAN - TO RIPU FROM
 ERIC JAMES U UTA EMAIL 3 MAY 2013 - RPU 3 DEC 2015
 WORK BY CHRISTOPHER SILAS U
 I. RICHARD U, III - HEAD OF CLAN

A. BUCKNER U

1. SILAS BUCKNER U 1810 - 1880

a. ANSEL MARION U 1840 - 1927

i. MARY JANE U 1867 - 1959

(M) JAMES BRITTON "JIM" 1895 - 1990

(A) LOLA JANE BRITTON 1921 - 1979

44. Lola Jane¹¹ Britton (James "Jim"¹⁰, Mary Jane⁹ Upchurch, Ansel Marion⁸, Silas⁷, Buckner⁶, Richard⁵, Richard⁴, James³, Richard², Michael¹) was born 31 Mar 1921 in Greene county, Tn, and died 17 Feb 1979 in Greene County, Tennessee. She married (1) Homer Alonzo Littleton Oct 1938 in Greene County Tennessee. She married (2) Hobert Charles Haskell Wines 19 May 1946 in Greene County Tennessee. He was born 02 Apr 1921 in Greene County, Tennessee, and died 15 Oct 1977 in Greene County, Tennessee.

More About Homer Littleton and Lola Britton:
 Marriage: Oct 1938, Greene County Tennessee

More About Hobert Wines and Lola Britton:
 Marriage: 19 May 1946, Greene County Tennessee

Children of Lola Britton and Homer Littleton are:

77. i. MARY ETTA¹² LITTLETON, b. 29 Sep 1939, Greene County, Tn.
 78. ii. JAMES HOMER LITTLETON, b. 28 Oct 1941, Greene County, Tn; d. 03 Apr 2008, Jonesborough, Tennessee.
 79. iii. HELEN LOUISE LITTLETON, b. 30 Jul 1945, Greene County, Tn.

Children of Lola Britton and Hobert Wines are:

- iv. DONALD ROBERT¹² WINES, b. Greene County, Tn.
 80. v. LINDA SUE MARTHA WINES, b. Greene county, Tn.
 81. vi. HOBERT CHARLES HASKELL WINES, JR., b. Greene county, Tn.
 vii. CECIL CHARLES WINES, b. 14 Feb 1955, Greene county, Tn; d. 15 Feb 1955, Greene county, Tn.
 82. viii. CAROLYN ANN WINES, b. Greene County, TN.

78. James Homer¹² Littleton (Lola Jane¹¹ Britton, James "Jim"¹⁰, Mary Jane⁹ Upchurch, Ansel Marion⁸, Silas⁷, Buckner⁶, Richard⁵, Richard⁴, James³, Richard², Michael¹) was born 28 Oct 1941 in Greene County, Tn, and died 03 Apr 2008 in Jonesborough, Tennessee. He married Lizzie.

More About James Homer Littleton:
 Age at death (Facts Pg): 66 yrs. 5 months 6 days

Children of James Littleton and Lizzie are:

- i. RICKEY¹³ LITTLETON, b. Greene County, Tennessee.
 ii. RONALD LITTLETON, b. Greene County, Tennessee.
 iii. ROBERT LITTLETON, b. Greene County, Tennessee.
 iv. REBECCA JANE LITTLETON, b. Greene County, Tennessee.
 v. DOROTHY LITTLETON, b. Greene County, Tennessee.

79. Helen Louise¹² Littleton (Lola Jane¹¹ Britton, James "Jim"¹⁰, Mary Jane⁹ Upchurch, Ansel Marion⁸, Silas⁷, Buckner⁶, Richard⁵, Richard⁴, James³, Richard², Michael¹) was born 30 Jul 1945 in Greene County, Tn. She married Danny Mack Gent. He was born in Tennessee.

Children of Helen Littleton and Danny Gent are:

- i. RALPH EDWARD¹³ GENT, b. Tennessee.
 ii. RANDALL MACK GENT, b. Tennessee.
 iii. ROBERT GENT, b. Tennessee; d. 05 Jun 1958, Tennessee.

80. Linda Sue Martha¹² Wines (Lola Jane¹¹ Britton, James "Jim"¹⁰, Mary Jane⁹ Upchurch, Ansel Marion⁸, Silas⁷, Buckner⁶, Richard⁵, Richard⁴, James³, Richard², Michael¹) was born in Greene county, Tn. She married (1) Robert Gray. He was born in Tennessee. She married (2) Michael Greeg. He was born in Tennessee.

Children of Linda Wines and Robert Gray are:

- i. WENDY MARLENE¹³ GREEG, b. Tennessee.
 ii. B.J GREEG, b. Tennessee; d. Nov 1975, Tennessee.

Child of Linda Wines and Michael Greeg is:

- iii. CARROL¹³ GREEG, b. Tennessee.

INPUT RE RII/BUCKNER U SUBCLAN - TO RPU FROM ERIC JAMES U VIA EMAIL 3 MAY 2013 - RPU 3 DEC 2015 WORK BY CHRISTOPHER SILAS U

I. RICHARD U, III - HEAD OF CLAN

A. BUCKNER U

1. SILAS BUCKNER U 1810 - 1880

G. ANSEL MARION U 1840 - 1927

i. MARY JANE U 1867 - 1979

(M) JAMES BRITTON "JIM" 1895 - 1990

(A) LOLA JANE BRITTON 1921 - 1979

44. Lola Jane¹¹ Britton (James "Jim"¹⁰, Mary Jane⁹ Upchurch, Ansel Marion⁸, Silas⁷, Buckner⁶, Richard⁵, Richard⁴, James³, Richard², Michael¹) was born 31 Mar 1921 in Greene county, Tn. and died 17 Feb 1979 in Greene County, Tennessee. She married (1) Homer Alonzo Littleton Oct 1938 in Greene County Tennessee. She married (2) Hobert Charles Haskell Wines 19 May 1946 in Greene County Tennessee. He was born 02 Apr 1921 in Greene County, Tennessee, and died 15 Oct 1977 in Greene County, Tennessee.

More About Homer Littleton and Lola Britton:
Marriage: Oct 1938, Greene County Tennessee

More About Hobert Wines and Lola Britton:
Marriage: 19 May 1946, Greene County Tennessee

Children of Lola Britton and Homer Littleton are:

- 77. i. MARY ETTA¹² LITTLETON, b. 29 Sep 1939, Greene County, Tn.
- 78. ii. JAMES HOMER LITTLETON, b. 28 Oct 1941, Greene County, Tn; d. 03 Apr 2008, Jonesborough, Tennessee.
- 79. iii. HELEN LOUISE LITTLETON, b. 30 Jul 1945, Greene County, Tn.

Children of Lola Britton and Hobert Wines are:

- iv. DONALD ROBERT¹² WINES, b. Greene County, Tn.
- 80. v. LINDA SUE MARTHA WINES, b. Greene county, Tn.
- 81. vi. HOBERT CHARLES HASKELL WINES, JR., b. Greene county, Tn.
- vii. CECIL CHARLES WINES, b. 14 Feb 1955, Greene county, Tn; d. 15 Feb 1955, Greene county, Tn.
- 82. viii. CAROLYN ANN WINES, b. Greene County, TN.

78. James Homer¹² Littleton (Lola Jane¹¹ Britton, James "Jim"¹⁰, Mary Jane⁹ Upchurch, Ansel Marion⁸, Silas⁷, Buckner⁶, Richard⁵, Richard⁴, James³, Richard², Michael¹) was born 28 Oct 1941 in Greene County, Tn, and died 03 Apr 2008 in Jonesborough, Tennessee. He married Lizzie.

More About James Homer Littleton:
Age at death (Facts Pg): 66 yrs. 5 months 6 days

Children of James Littleton and Lizzie are:

- i. RICKEY¹³ LITTLETON, b. Greene County, Tennessee.
- ii. RONALD LITTLETON, b. Greene County, Tennessee.
- iii. ROBERT LITTLETON, b. Greene County, Tennessee.
- iv. REBECCA JANE LITTLETON, b. Greene County, Tennessee.
- v. DOROTHY LITTLETON, b. Greene County, Tennessee.

79. Helen Louise¹² Littleton (Lola Jane¹¹ Britton, James "Jim"¹⁰, Mary Jane⁹ Upchurch, Ansel Marion⁸, Silas⁷, Buckner⁶, Richard⁵, Richard⁴, James³, Richard², Michael¹) was born 30 Jul 1945 in Greene County, Tn. She married Danny Mack Gent. He was born in Tennessee.

Children of Helen Littleton and Danny Gent are:

- i. RALPH EDWARD¹³ GENT, b. Tennessee.
- ii. RANDALL MACK GENT, b. Tennessee.
- iii. ROBERT GENT, b. Tennessee; d. 05 Jun 1958, Tennessee.

80. Linda Sue Martha¹² Wines (Lola Jane¹¹ Britton, James "Jim"¹⁰, Mary Jane⁹ Upchurch, Ansel Marion⁸, Silas⁷, Buckner⁶, Richard⁵, Richard⁴, James³, Richard², Michael¹) was born in Greene county, Tn. She married (1) Robert Gray. He was born in Tennessee. She married (2) Michael Greeg. He was born in Tennessee.

Children of Linda Wines and Robert Gray are:

- i. WENDY MARLENE¹³ GREEG, b. Tennessee.
- ii. B.J GREEG, b. Tennessee; d. Nov 1975, Tennessee.

Child of Linda Wines and Michael Greeg is:

- iii. CARROL¹³ GREEG, b. Tennessee.

① See ltr 29 AUG 1982 Roy Edwin U to RPU

Vickey Littleton md Raymond Leon U Jr b 22 JAN 1953,
son of Sr + gr of Jessie Lee U of the Richard U III/
Clairum U Sublan - Sarah Elizabeth U Sr

② see ltr 11 JUN 1996 Charles Elvira Puchett, Jr to RPU

Raymond Leon U, Jr b Texarkana, Ark Md (1st) (Texarkana,
Ark) Vickey Littleton, one child. Answered. Raymond
remained.

VICKIE LITTLETON

VICKIE LYNN LITTLETON

○ TEXAS BIRTH INDEX - PER C. J. PETERSON, JR 18 JUL 2005
1903 - 1999

Name	Birth Date	Gender	Birth County	Father's Name	Mother's Name
Cody Allen Upchurch	6-Dec-87	Male	Bowie		<u>Vickie Lynn Littleton</u>

The Cary News SUN 5 APR 1987 Cary, NC

Chapman, Litton are married here

Debora Chapman of Raleigh and James Triplett Litton, III of Raleigh were married March 29 at St. Michael Catholic Church. The Rev. H.C. Mulholland officiated at the ceremony.

The parents of the bride are Mrs. and Mrs. Robert P. Chapman of Raleigh. The bridegrooms parents are Mrs. Roxanah K. Litton of Garner and the late James T. Litton, Jr.

Given in marriage by her father, the bride wore an ivory gown of satin and Alencon lace. The fitted basque bodice, which featured an Alencon lace Victorian neckline over a sheer English net yoke with back covered buttons, was overlaid with Alencon Lace accented with pearls and sequins. The long satin sleeves, which extended to wedding point cuffs from draped pleated puffs, were trimmed with pearled Alencon lace. The full satin skirt fell from soft pleats at the waist line to a narrow scalloped border of Alencon lace which extended back to a Cathedral train. A satin bow adorned the back waistline. The bride's derby hat, which was covered with schiffle embroidery, featured a rear lettuce-edged pouf falling to a fingertip length lettuce-edged veil of illusion. The bride carried a bouquet of three cymbidium orchids with mixed green accent foliage.

Mary Ann Chapman of Raleigh, sister of the bride, was maid of honor. Bridesmaids were Kathleen Chapman, of Charlotte, sister of the bride, Lori Bretnall, of Raleigh and Mrs. Betsy Rosemann of Apex.

Melvin Grouber of Raleigh was best man. Ushers were Joe Neduchal of Orlando, Florida, Doug Harris of Garner and Bobby Chapman, brother of bride, of Raleigh. Justin Neduchal, the nephew of the groom was ringbearer.

Following the ceremony at Sheraton Crabtree



Debora Chapman Litton

Inn the couple left for their wedding trip to Ormond Beach, Fla. They will make their home in Raleigh.

The bride is a graduate of Cary High School and attended Western Carolina University and is employed as Taste Place Manager at Big Star, Crabtree. The bridegroom is a graduate of Garner High School and is employed as a Wine Sales Marketing Manager for Famous Brands, a Division of Mims Distributors.

JAMES TRIPLETT LITTON, JR

○ The Cary News SUN 15 MAR 1987 Cary, NC

Chapman, Litton, to marry

Mr. and Mrs. Robert P. Chapman of Raleigh announce the engagement of their daughter, Debora Chapman to James Triplett Litton, III son of Mrs. Roxana K. Litton of Garner and the late James Triplett Litton, Jr..

The wedding is planned for March 29.

The bride-elect attended Western Carolina University. She is employed as Taste Place manager at Big Star Crabtree in Raleigh. The bridegroom-elect is a graduate of Garner High School and is a wine sales marketing manager for Famous Brands, a division of Mims Distributors.



Debora Chapman

○ See It's 27 OCT 1991 Carolyn Phyllis Harney OKR4

I. George U - Head of Class

A. Joseph A. U

1. James Calvin U

a. Christopher Columbus U

i. Delpha Jane U

(I) William Harold Harney b 250 N 1919

d 15 AUG 1987 Md 1st Fonzie Maxine

Crouch Md 2nd Bernice Ashburn

Md 3rd 7 JUL 1957 (fellow, TN)

Edna (Blenis) Whittenburg b 3 MAR 1919 (Oneida, TN)

d 3 AUG 1976 (Somerset, KY) (Bur - Somerset Co., Somerset,

KY). She was the dau of Harrie Blenis and

Poppie Litton

See It 15 MAR 1999 Melua Anu U & RPH

I. William Massengale → other wives

b. 22 MAR 1834 & 17 MAR

md (2nd) 16 MAR 1853

Rosa Slagle b. 22 MAR

1834 & 21 MAR 1897, dau

of Clem Slagle

#1 unknown

#3 md 2 DEC 1897

Serena Coffey b. 1847

#4 md 27 MAR 1917

Tena Coffey

#5 md 27 MAR 1917

Serepta Gurie

A. Harrison Massengale

b. 5 MAR 1855 & 23 MAR 1937

md () Nancy Mahala Neal

b. 13 APR 1857 & 17 NOV 1928

* = SIBLINGS

Wayne Co, KY Cem

Gap Creek Cem Pg 886

Harrison Massengale

5 MAR 1855 / 23 MAR 1937

Nancy Massengale

13 APR 1857 / 17 NOV

1928

1. Prentice Cero Massengale

b. 21 SEP 1855 & 6 OCT 1956

md 1912 () Ora U* b. 1896

of the Geo. U / John U SC

- Henry Alvin U Line

2. Millard Massengale

b. 6 APR 1889 & 23 MAR 1960

md 1914 () Itatia U*

b. 9 JUN 1898 & 21 JUL 1946

[sister of Ora U]

3. Henry Leo Massengale

b. 1 JUN 1883 & 29 JAN 1967

md () Sarah Ann Hicks b.

b. 29 MAR 1883 & 22 SEP 1935

I. Ewing Litrell

md () Rebecca

Jane Rowland

A. Alice Litrell ↑

md () William Hicks

1. Marshall Hicks

md () Martha

Vickery

a. Sarah Ann

Hicks

SAME →

Wayne Co, KY Cem

Gap Creek Cem Pg 901

Henry Leo Massengale

1 JUN 1883 / 29 JAN 1967

Sarah Ann Massengale

29 MAR 1883 / 22 SEP 1935

a. Charlie Massengale b. 26 JAN 1912 & 12 DEC 1981

md () Maxine Smith b. 1921 dau of

William Taylor Smith b. 1886

i. Betty Massengale b. 30 AUG 1939

md () Charles U, Sr b. 17 FEB 1937

son of Henry Elmer U* of the

Geo. U / John U SC. Henry Alvin U

Line

See It 15 MAR 1999 Melua Lewis & RPH

I. William Massengale → other wives

b. 22 MAR 1834 & 17 MAR

md (2nd) 16 MAR 1853

Rosa Slagle b 22 MAR

1834 & 21 MAR 1897, dau

of Clem Slagle

#1 unknown

#3 md 2 DEC 1897

Serena Coffey b 1847

#4 md 27 MAR 1917

Tena C Coffey

#5 md 27 MAR 1917

Serepta Gurin

A. Harrison Massengale

b 5 MAR 1855 & 23 MAR 1937

md () Nancy Mahala Neal

b 13 APR 1857 & 17 NOV 1928

* = SIBLINGS

Wayne Co, KY Cem

Gap Creek Cem Pg 386

Harrison Massengale

5 MAR 1855 / 23 MAR 1937

Nancy Massengale

13 APR 1857 / 17 NOV

1928

1. Prentice Geo Massengale

b 21 SEP 1855 & 6 OCT 1956

md 1912 () Ora U* b 1896

of the Geo. U / John U SC

- Henry Alvin U Line

2. Millard Massengale

b 6 APR 1889 & 23 MAR 1960

md 1914 () Hattie U*

b 9 JUN 1898 & 21 JUL 1946

[sister of Ora U]

3. Henry Leo Massengale

b 1 JUN 1883 & 29 JAN 1967

md () Sarah Ann Nicks

b 29 MAR 1883 & 22 SEP 1935

I. Ewing Littrell ↑

md () Rebecca

Jane Rowland

A. Alice Littrell

md () William Hicks

1. Marshall Hicks

md () Martha

Vickery

a. Sarah Ann

Hicks

SAME →

Wayne Co, KY Cem

Gap Creek Cem Pg 901

Henry Leo Massengale

1 JUN 1883 / 29 JAN 1967

Sarah Ann Massengale

29 MAR 1883 / 22 SEP 1935

a. Charlie Massengale b 26 JAN 1912 & 12 DEC 1981

md () Maxine Smith b 1921 dau of

William Taylor Smith b 1886

i. Betty Massengale b 30 AUG 1939

md () Charles U, Sr b 17 FEB 1937

son of Henry Elmer U* of the

Geo. U / John U SC. Henry Alvin U

Line

EWING

LITRELL PG2

② The following excerpt re Ewing Denney was sent to RPA in a ltr 9 FEB 2000 from Melva Davis U. The excerpt came from a ltr to Melva from nee Mary Ruth Denney
MARY WROTE MELVA (IN PART):

Just today I received an e-mail from a Denney cousin in Springfield Il who tells the following story. He would really like to know what Upchurch this could have been. I thought you might be able to help, so I told him I would ask you.

Mary Ruth,

A Denney anecdote. My father told the story about his father Ewing Littrell being wounded in a Civil War battle. It seems he was hit in the hip by what Pop called a "Minnie ball", which I think was simply a musket round. I don't remember much of this story, and I hope I have not twisted the parts I can remember, but it seems the friend Ewing was with (a Wayne County man named Upchurch - I'm sure of that, but I cannot remember his first name), dragged him behind fallen tree and told Ewing that "if I am still alive tonight I will be back for you." He did come back for him and helped him to get back to their unit or to the hospital, I don't remember now how the story went. Pop said Ewing didn't think he would have made it through the night there on the battlefield and was always grateful for the help ___ Upchurch gave him.

Ewing was in the 12th Kentucky Mounted Infantry. Do you know which Upchurchs were in that unit?

Whoever he was, he was a hero to this family. If you have any information on who this could have been I'll certainly be glad to pass it along.

[NOTE: I checked my Civil War Records and did not locate a list of Upchurch members of the 12 KY Mounted Infantry for the Civil War - RPA - 23 FEB 2000]

○ See Obituary of Sharen Kay Littrell in her Profile or Mombel in file 25 JUL 2002 Katie Laura Velicer et-K AU + other Profiles

I. Howard U - "beloved husband of SKL who predeceased her
 m'd (1) Sharen Kay Littrell b 18 SEP 1936 (Thompson, NE)
 d 18 JUL 2002 (Tyler, TX) (Bur - San Jacinto Cem, San
 Jacinto, TX) D/O Harold Littrell;

A. Carol U m'd (1) Gary Wade

B. Sharyl E. U b abt 1956

m'd (1st) 24 NOV 1978 (Nolan Co, TX) Randy D. Fain b ^{abt} 1958

m'd (2nd) 7 JAN 1983 (Nolan Co, TX) Randy D. Fain "

m'd (3rd) 31 DEC 1993 (Nolan Co, TX) Melvin A. Edwards,

Jr. b abt 1963

C. Pamela Kay U b 19 OCT 1957 (Nolan Co, TX)

m'd (1st) 19 NOV 1976 (Nolan Co, TX) James A. Roberts,

Jr b abt 1957

m'd (2nd) 28 FEB 1981 (Nolan Co, TX) Robert G.

Phypps b abt 1959

- ① Jatma Kay Littrell b. 14 AUG 1969 is dau of
Willie Ann U, gd of Olive Cleveland U & ggd
of Abraham L. U of George/Elizabeth U Ulan,
(29, Pg 146).

JOHN LITTRELL

JOHN LITTRELL

John and Delia Fittrell sold land to Hiram
U (XID-280) b SEP 1824. (29, pg 10).

① Marshal John Littrell md Millie Ann U b 14 Nov 1917
millie is dau of Olive Cleveland U & gd of
Abraham S. U of George/Shadrach U class
(29, Pg 146).

○ From It 19 JUN 1999 Eleanor Louise Becher to APR - pg 72, 73

I. NOAH BROWN b 30 AUG 1799 (NC) d 3 AUG 1860 (Wayne Co, KY) (Bar - Pleasant Hill Cem, Sunnysbrook, Wayne Co, KY). md () MATILDA YOUNG "TUDY" b 1810 (VA) d 22 JAN 1897 (Wayne Co, KY) (Bar - ASHUS) dau of JERUSA YOUNG
 Their children are shown below - some md into the George H clan

1	F	Name: Sarah "Sally" Brown Born: 25 December 1827 Married: 09 November 1848 Died: 20 November 1917 Spouse: James Dalton b. 6 Dec. 1828 Tenn. d. 3 Jan 1914	in: Campbell County, Tennessee in: Prob. Wayne County Kentucky in: Wayne County, Kentucky	Pleasant Hill Cem. " " "
2	M	Name: Emberson Brown Born: 27 October 1829 Married: 03 September 1852 Died: 12 March 1916 Spouse: <u>Mary Ann "Molly" Littrell</u> b. 10 Apr 1833 d. 9 Dec. 1895	in: Campbell County, Tennessee in: Wayne County, Kentucky in: Wayne County, Kentucky	Pleasant Hill Cem. " " "
3	M	Name: Granville Brown Born: 1831	in: Campbell County, Tennessee	
4	F	Name: Margaret "Peggy" Brown Born: 12 November 1833 Married: 18 March 1851 Died: Unknown	MD () WILLIAM J U & RANSOM EDWARDS in: Campbell County, Tennessee in: Wayne County, Kentucky in: Wayne County, Kentucky	SEE VOL 4 JUNE BALDWIN BORK WAYNE CO, KY BKS Dishman Cem.
5	F	Name: Dolly Brown Born: 14 February 1837 Married: Abt. 1860 Died: Unknown	MD () MILAS U in: Wayne County Kentucky in: Wayne County Kentucky in: Wayne County Kentucky	Upchurch Cemetery
6	F	Name: Telitha Brown Born: 30 April 1837 Married: 26 December 1855 Died: 28 January 1906 Spouse: Peter Edwards	in: Campbell County, Tennessee in: Wayne County, Kentucky in: Wayne County, Kentucky	Pleasant Hill Cem. d. Aug 1855 Son Gabeil Filmore Edwards b. 28 Aug. 1860
7	M	Name: Andrew Brown b 1838 (CAMPBELL CO TENN)		
8	M	Name: John Brown Born: 1838 Married: 02 December 1858 Died: Unknown Spouse: Lucinda Tuggle b. 1st 1841 dau of James Tuggle + Nancy Hunt	in: Campbell County, Tennessee in: Wayne County, Kentucky in: ?	
9	M	Name: Israel Brown b 1842 (WAYNE CO, KY)		
10	F	Name: Frances "Frankie" Brown Born: 15 July 1843 Died: 05 December 1920	in: Wayne County, Kentucky in: Wayne County, Kentucky	Pleasant Hill Cem.
11	M	Name: William Brown Born: 14 February 1845 Died: 19 October 1922 Spouse: Mary Jane Denny b. 2 March 1848 d. 18 Feb 1930 Wayne Co, KY no other info	in: Wayne County, Kentucky in: Wayne County, Kentucky	Pleasant Hill Cem.
12	M	Name: Isaac Brown Born: 1852 Married: 1875	MD () VICTORIA - - in: Wayne County, Kentucky in: Prob. Wayne County Kentucky	
13	F	Name: Clarinda Brown Born: 07 December 1857 Married: 24 August 1877 Died: 06 April 1924	MD () WILLIAM ALVIN U in: Wayne County, Kentucky in: Wayne County, Kentucky in: Sumner, Lamar County, Texas	
14	F	Name: Louisa Brown Born: 25 June 1860 Married: 24 April 1877 Died: 07 April 1930	MD () JAMES VARNER BERTRAM in: Wayne County, Kentucky in: Wayne County, Kentucky in: Wayne County, Kentucky	Pleasant Hill Cem.

MARY C

LITTRELL

○ KY UPCHURCH BIRTHS - DOWNLOAD IN LTR 20 JAN
 2001 - CHARLES JOHN PETERSON, JR TO RPU PG (28)

Certifi	Child			County	Mother	DY	MO	YR	
36990	JOBE	ROBBIE	S	BARRN	UPCHURCH ALBERTA	26	6	1952	74
2425	JOHNSON	JASMEN	JANAE		UPCHURCH STEPHANIE	S 8	5	1994	913
28190	JOHNSON	JOHN	D	HARDN	UPCHURCH JANE	6	6	1954	57
16422	JOHNSON	MICHAEL	K	HARDN	UPCHURCH JANE	21	4	1959	33
54665	JOHNSON	ROBERT	A	JEFFN	UPCHURCH JANE	2	10	1946	110
45562	JOHNSON	ROBERT	L	MCCRK	UPCHURCH ANNA	26	8	1945	92
57759	JOHNSON	WILLIAM	A	MCCRK	UPCHURCH ANNA	13	9	1944	116
52453	JOHNSON	WILLIAM	G	HARDN	UPCHURCH JANE	9	7	1943	105
68614	JONES	ANITA	F	WAYNE	UPCHURCH ELLA	13	12	1940	138
29588	JONES	BETTY	J	WAYNE	UPCHURCH ELLA	18	5	1945	60
25660	JONES	BOBBY	K	WAYNE	UPCHURCH ELLA	28	2	1943	52
34683	KIDD	JONATHAN	ALAN	PLSKI	UPCHURCH LEE	S 1	9	1989	70
13951	KIEFER	SARAH	ELIZABETH	JEFFN	UPCHURCH LIBBY	L 22	4	1997	28
37069	KING	NICHOLAS	DAVID	PLSKI	UPCHURCH LEE	S 3	9	1996	75
42303	LAMB	DANYELL	KEYWANDA	HNSDN	UPCHURCH DEBRA	R 23	9	1980	85
63012	LATHAM	BARNEY	JOE	CLNTN	UPCHURCH RUTH	D 9	10	1962	127
17178	LATHAM	DANI	LORRAINE	CMBLD	UPCHURCH RUTH	D 18	4	1970	35
38996	LATHAM	ERIC	LYNN	CLNTN	UPCHURCH RUTH	D 2	9	1965	78
1152	LATHAM	MICHAEL	BRADFORD	PLSKI	UPCHURCH RITA	A 10	1	1985	3
44999	LATHAM	TERRY	D	CLNTN	UPCHURCH RUTH	17	8	1960	90
43340	LINDON	VALERIE	KATE	PEFRY	UPCHURCH PATRICIA	A 25	10	1978	87
38743	LITTRELL	MARY	C	CLNTN	UPCHURCH WILLIE	7	8	1938	78
58160	LITTRELL	MORRIS	E	CLNTN	UPCHURCH WILLIE	30	10	1941	117
7161	LOGAN	TINA	MICHELLE	CLNTN	UPCHURCH LORETTA	L 26	1	1981	15
475	LOUDERMILK	LISA	K	FYETE	UPCHURCH JOAN	4	1	1958	1
15305	LOWE	CODY	TYREL	PLSKI	UPCHURCH ANGELA	M 10	4	1996	31
8443	LOY	CHARLES	ANTHUS	ALLEN	UPCHURCH BRENDA	E 4	3	1964	17
9386	LUTTRELL	DONNA	L	CLNTN	UPCHURCH HAZEL	23	2	1955	19
12517	LUTTRELL	DORIS	N	CLNTN	UPCHURCH ARLEE	3	1	1941	26
10945	LUTTRELL	HAZEL	D	CLNTN	UPCHURCH HAZEL	7	2	1939	22
19862	LUTTRELL	IDA	J	PLSKI	UPCHURCH HAZEL	12	3	1949	40
48337	LUTTRELL	REBECCA		CLNTN	UPCHURCH HAZEL	12	9	1945	97
42333	MALONE	DEWEY	PAUL	WAYNE	UPCHURCH WANDA	S 7	7	1963	85
53684	MALONE	RANKIN	KENDALL	PLSKI	UPCHURCH WANDA	S 10	12	1968	108
15040	MASENGALE	GERALD	G	CLNTN	UPCHURCH MABEL	21	4	1931	31
34824	MAUPIN	HOWARD	CARTER	BARRN	UPCHURCH SUSAN	F 13	8	1984	70

- ① Mary Charlene Littrell b. 7 AUG 1938 md (1) 1955
Ernest Eugene Walls (dec'd) md (2) 17 AUG 1957
James Lee Samyers. Mary is dau of Willie Ann
U, gd of Olive Cleveland U + ggd of Abraham
L. U of George/Shadrach U. clan. (29, Pg 146)

○ KY UPCHURCH BIRTHS - DOWNLOAD IN LTR 20JAN
 2001 - CHARLES JOHN PETERSON, JR TO RPU PG (28)

Certifi	Child			County	Mother	DY	MO	YR	
36990	JOBE	ROBBIE	S	BARRN	UPCHURCH ALBERTA	26	6	1952	74
2425	JOHNSON	JASMEN	JANAE		UPCHURCH STEPHANIE S	8	5	1994	913
28190	JOHNSON	JOHN	D	HARDN	UPCHURCH JANE	6	6	1954	57
16422	JOHNSON	MICHAEL	K	HARDN	UPCHURCH JANE	21	4	1959	33
54665	JOHNSON	ROBERT	A	JEFFN	UPCHURCH JANE	2	10	1946	110
45562	JOHNSON	ROBERT	L	MCCFK	UPCHURCH ANNA	26	8	1945	92
57759	JOHNSON	WILLIAM	A	MCCFK	UPCHURCH ANNA	13	9	1944	116
52453	JOHNSON	WILLIAM	G	HARDN	UPCHURCH JANE	9	7	1943	105
68614	JONES	ANITA	F	WAYNE	UPCHURCH ELLA	13	12	1940	138
29588	JONES	BETTY	J	WAYNE	UPCHURCH ELLA	18	5	1945	60
25660	JONES	BOBBY	K	WAYNE	UPCHURCH ELLA	28	2	1943	52
34683	KIDD	JONATHAN	ALAN	PLSKI	UPCHURCH LEE	S	1	9	1989 70
13951	KIEFER	SARAH	ELIZABETH	JEFFN	UPCHURCH LIBBY	L	22	4	1997 28
37069	KING	NICHOLAS	DAVID	PLSKI	UPCHURCH LEE	S	3	9	1996 75
42303	LAMB	DANYELL	KEYWANDA	HNSDN	UPCHURCH DEBRA	R	23	9	1980 85
63012	LATHAM	BARNEY	JOE	CLNTN	UPCHURCH RUTH	D	9	10	1962 127
17178	LATHAM	DANI	LORRAINE	CMBLD	UPCHURCH RUTH	D	18	4	1970 35
38996	LATHAM	ERIC	LYNN	CLNTN	UPCHURCH RUTH	D	2	9	1965 78
1152	LATHAM	MICHAEL	BRADFORD	PLSKI	UPCHURCH RITA	A	10	1	1985 3
44999	LATHAM	TERRY	D	CLNTN	UPCHURCH RUTH		17	8	1960 90
43340	LINDON	VALERIE	KATE	FERRY	UPCHURCH PATRICIA	A	25	10	1978 87
38743	LITRELL	MARY	C	CLNTN	UPCHURCH WILLIE		7	8	1938 78
58160	LITRELL	MORRIS	E	CLNTN	UPCHURCH WILLIE		30	10	1941 117
7161	LOGAN	TINA	MICHELLE	CLNTN	UPCHURCH LORETTA	L	26	1	1981 15
475	LOUDERMILK	LISA	K	FYTE	UPCHURCH JOAN		4	1	1958 1
15305	LOWE	CODY	TYREL	PLSKI	UPCHURCH ANGELA	M	10	4	1996 31
8443	LOY	CHARLES	ANTHUS	ALLEN	UPCHURCH BRENDA	E	4	3	1964 17
9386	LUTTRELL	DONNA	L	CLNTN	UPCHURCH HAZEL		23	2	1955 19
12517	LUTTRELL	DORIS	N	CLNTN	UPCHURCH ARLEE		3	1	1941 26
10945	LUTTRELL	HAZEL	D	CLNTN	UPCHURCH HAZEL		7	2	1939 22
19862	LUTTRELL	IDA	J	PLSKI	UPCHURCH HAZEL		12	3	1949 40
48337	LUTTRELL	REBECCA		CLNTN	UPCHURCH HAZEL		12	9	1945 97
42333	MALONE	DEWEY	PAUL	WAYNE	UPCHURCH WANDA	S	7	7	1963 85
53684	MALONE	RANKIN	KENDALL	PLSKI	UPCHURCH WANDA	S	10	12	1968 108
15040	MASEGALE	GERALD	G	CLNTN	UPCHURCH MABEL		21	4	1931 31
34824	MAUPIN	HOWARD	CARTER	BARRN	UPCHURCH SUSAN	F	13	8	1984 70

SHAREN LITRELL

SHAREN KAY LITRELL

○ TEXAS BIRTH INDEX - PER C. J. PETERSON, JR 18 JUL 2005
1903 - 1997

Name	Birth Date	Gender	Birth County	Father's Name	Mother's Name
Pamala Kay Upchurch	19-Oct-57	Female	Harris	Howard Chester Upchurch	<u>Sharen Kay Littrell</u>

SHAREN KAY LITRELL ①

① See Obituary of Sharen Kay Littrell in her Profile or Mangled in file 25 JUL 2002 Katie Laura Velicer et-K.M. + other Profiles

I. Howard U - "beloved husband of SKL who predeceased her

md (C) Sharen Kay Littrell? b 18 SEP 1936 (Thompson, NE)
d 18 JUL 2002 (Tyler, TX) (Bur- San Jacinto Cem, San Jacinto, TX) D/O Harold Littrell

A. Carol U md (C) Gary Wade

B. Sharyl E. U b abt 1956

md (1st) 24 NOV 1978 (Nolan Co, TX) Randy D. Fair b ^{abt} 1958

md (2nd) 7 JAN 1983 (Nolan Co, TX) Randy D. Fair "

md (3rd) 31 DEC 1993 (Nolan Co, TX) Melvin A. Edwards,

Jr. b abt 1963

C. Pamela Kay U b 19 OCT 1957 (Nolan Co, TX)

md. (1st) 19 NOV 1976 (Nolan Co, TX) James A. Roberts,

Jr. b abt 1957

md (2nd) 28 FEB 1981 (Nolan Co, TX) Herbert G.

Phyllis b abt 1959

② Phone Book 1979

Sharen K. Lipchuck }
14232 Hershe }
Houston, TX 77015 } AF

③ See file 5 JUL 1981 Marnene Evelyn U to RPH

Marnene says the Sharen K. U in the 1979 Houston, TX phone book is not the Sharen Kay U b 28 FEB 1949 (Jackson Co, MI) dau of Howard Clifford U of the George H/Moore U subclass

SHAREN KAY LITRELL ③

2 AUG 1980

MS SHAREN KAY UPCHURCH
14232 WERSITE
HOUSTON, TX 77015

Dear Mr Upchurch,

This is to acknowledge your order for a one-year subscription to Upchurch Bulletin and of your \$10.00 check in payment for same. Issues 1 and 2 have been sent to you under separate covers. Issue 3 is now in preparation.

At this point I would normally send you some extra order blanks which you might pass on to others who are interested. but I am temporarily out of order blanks. If you would send me names of others who could be interested I would appreciate it.

I hope you like Upchurch Bulletin.

Sincerely yours

Phil Upchurch

[ROBERT PHILLIP UPCHURCH]

SHAREN K. U ②

④ 1984-85 Houston, TX Phone Book.

Sharen K. Upchurch

14232 HERSCHE

Houston, TX 77015

453-8690 (Local, Houston Proper)

⑤ 20 JUL 1986 RPU in Houston, TX - called 453-8690 - left a message on recorder for Sharen K. U to call me at the Inn on the Park

UPCHURCH BULLETIN

Date 7/28/80

Please enter my subscription(s) to UPCHURCH BULLETIN - Volume No. 1 @ \$10/volume (Volume No. 1 will consist of four issues in 1980)

I enclose \$ 10⁰⁰ for 1 subscription(s) @ \$10.00 each.

Send subscription(s) to:

(Please print)

NAME SHAREN KAY Upchurch

ADDRESS 14232 Hershe

CITY Houston STATE Texas ZIP 77015

Send payment and make check payable to Michael Enterprises.

MAIL TO: Michael Enterprises
P. O. Box 35804
Tucson, Arizona 85740

*Rec'd 31 JUL 1980
Ch # 671 dated
28 JUL 80 signed by
Sharen K. U
Phone 453-8690
Card of
A VSB
Sent back 1st
Aug 1, 1980*

*is not one of the 50
trial
54*

ME-Form 1 Jan 80

⑥ From the 25 JUL 2002 Katie Lamm Noble to RPU

UPCHURCH

SHAREN KAY UPCHURCH entered into rest on July 18, 2002 in Tyler, TX at the age of 65. She was born on September 18, 1936 in Thompson, Nebraska to the union of Mr. & Mrs. Harold Littrell.



Mrs. Upchurch retired from Travelers Insurance Company in 1991 after many dedicated years of service as a Property Claims Adjuster. In her spare time she enjoyed gardening, crocheting and cooking; and she always enjoyed spending time with her family and friends. Mrs. Upchurch's final words reflected her care and devotion to her family. She said, "I love you all so much". Her beloved husband,

△ Howard Upchurch, and her father, Harold Littrell, precede Mrs. Upchurch in death. She is survived by her daughters and their families, Carol Wade & husband Gary, Sharyl Fain and Pamala Phipps & husband Gordon; grandchildren, Casey, John, Merrishykae, Breanna, Sarge & wife Apryl, Amy, Jamie, Dustin, Joshua and Hayden; great-grandchildren, Nychole, Ashleigh, Little Sarge, Ethan, and one on the way; mother, Mildred Littrell; sisters, Gayle Kujath & husband Art and Jackie Keenan & husband Joe; sister-in-heart, Veronica "RonRon" McSwain & husband Rex and their extended family; best friend, Eloise Sunday; and a host of numerous nieces, nephews, other relatives and friends. The Upchurch family will receive friends and visitors on Monday, July 22, 2002 from 6:00 p.m. until 9:00 p.m. at San Jacinto Funeral

Home. The Celebration of Life will be held on Tuesday, July 23, 2002 at 10:00 a.m. in the chapel of San Jacinto Funeral Home. Rev. Jeff Hacker will officiate. Burial will follow at San Jacinto Cemetery.

San Jacinto

14659 East Freeway
713-453-7114

○ See Itz 23 MAR 1998 June Victoria Nam Ed R M

I. Albert Thurman Wyatt of the John U, III / John U, VII
Subdan - John West of U Line

A. Fred Miller Wyatt b 16 MAY 1909

1. Hester Wyatt b 1928

- ... 4 Hester Wyatt 1928 -
- +Raymond Kelly
- 5 Naomi Daun Kelly 1948 -
- 5 Sandra Lynn Kelly 1952 -
- +Robert Schubert
- 6 Robert William Schubert 1971 -
- 6 Kelly Marie Schubert 1976 -
- ... 4 Miles Elster "Buster" Wyatt 1930 -
- +Dorcas Breshers 1933 -
- 5 Miles Elster Wyatt 1952 -
- +Patricia Maughmer 1951 -
- 6 Jennifer Colleen Wyatt 1980 -
- 5 Benjamin Glenn Wyatt 1954 -
- +Diana Litvinas 1956 -
- 6 Jessica Nicole Wyatt 1978 -
- 5 Jackie Salene Wyatt 1955 -
- +Dr Rick Stout 1954 -
- 5 James Cameron Wyatt 1958 -
- 5 Dorothy Starr Wyatt 1961 -
- ... *2nd Wife of Miles Elster "Buster" Wyatt:
- +Margaret Greengard 1933 -
- 5 Sarah Elizabeth Wyatt 1975 -

→ 5 FEB

- ... 4 Renva Edna Wyatt 1931 -
- +Harry Alva Gunter 1924 -
- 5 Harry Alvin Gunter 1950 - 1950
- 5 Joseph Fredrick Gunter 1950 - 1950
- 5 Ronald Alvin Gunter 1952 -
- +Brenda White
- 5 Timothy Fredrick Gunter 1958 -
- +Janelle Hunden 1961 -
- ... 4 Benjamin Newton Wyatt 1933 -
- +Rathma Ann Keywood 1935 -
- 5 Benjamin Robert Wyatt 1954 -
- 5 Susan Ann Wyatt 1955 -
- 5 John Fredrick Wyatt 1957 - 1979
- 5 Timothy Paul Wyatt 1960 -
- +Margaret Ann Fay 1961 -
- 6 Timothy Robert Wyatt 1984 -
- ... *2nd Wife of Benjamin Newton Wyatt:
- +Opal Ann Robinson
- 5 Kimberly Ann Wyatt 1967 -

24 JUN

9 JUN

10 JUL

30 DEC

- ... 4 Billie Joe Wyatt 1934 - 1968
- +Clyde Boggs
- 5 Michael Douglas Boggs 1953 -
- 5 Joey Boggs 1957 -
- 5 Kelly Boggs 1959 -
- ... 4 Alberta Rose Wyatt 1936 -
- +David E Paiva 1922 - 1968
- ... *2nd Husband of Alberta Rose Wyatt:
- +Austin Damm 1930 -
- ... 4 William Jackson Wyatt 1938 - 1940
- ... 4 Linda Lou Wyatt 1940 -
- +Lloyd Muterspaugh 1937 -
- 5 Maria Lynn Muterspaugh 1963 -
- 5 Anne Marie Muterspaugh 1967 -
- 5 Carol Ruth Muterspaugh 1970 -
- ... 4 Frankie Ann Wyatt 1941 -
- +James E Jung 1936 -
- 5 Lisa Ann Jung 1962 -
- 5 Jeffrey Andrew Jung 1964 -
- 5 Scott Anthony Jung 1967 -
- 5 Karen Lynn Jung 1970 -
- ... 4 Priscilla Carol Wyatt 1942 -
- +Richard Merle Oakes 1937 -
- 5 Gregory Alan Oakes 1963 -
- 5 Heather Ann Oakes 1969 -
- ... *2nd Husband of Priscilla Carol Wyatt:
- +Weldon Snow Garner 1933 -
- ... 4 Freda Dawn Wyatt 1943 -
- +Don Richard Claffey 1941 -
- 5 Dain Andrew Claffey 1971 -
- 5 Kirsty Elissa Claffey 1973 -

→ 25 OCT

→ 5 DEC

→ 9 FEB

→ 8 NOV

→ 11 JAN

→ 5 JUL

→ 14 JAN

→ 21 MAR

→ 6 MAR

○ See SA 31JAN2001 Jessica Mims Fitch to RPA

I. Patricia Lane of the Nathan U, I / Gilbert U
Subclass - Bartley Jefferson U Lind.

A. Cynthia Lynch Alspaugh

1. Adrian Sloan Fitch b 31MAY1971
(Charlotte, Mecklenburg Co, NC)
md () KENNETH D. LEWIS "KEN".
He is now working on his MIS
Degree in the USF Business College
A. No Issue JAN2001

2. Jessica Mims Fitch "Jesse" b 11JAN 1974
(Charlotte, Mecklenburg Co, NC). md
about 1994 () NATHANIEL A. LIVACCARI
Dinered 1995. Jesse apparently took
back her maiden name. No issue
Jesse now has had as a boyfriend
for 1 1/2 years named "Jerry" Jr. In
2000 Jesse & Jerry, Jr flew to Gallatinburg,
TN to see Jerry, Sr & Jerry, Jr's step
mom Sharon. Jerry, Jr lived in
St Louis, MO as a child.

① see pg 7 of 15 MAR 1979 JN to RDU

(Howell A Hill) on 23 NOV 1843 Howell A wrote
his will in Stanley Co NC. He named
"my true friend" William Livaninger as
Executor.

JANE
BETTY, LIVELY

XID-9214

① Betty Lively and John Mullis. Betty is dau
of Gladys Winfrey Cheek of the Moses U/Sunco U
Subclass (35, Pg 26).

② see Ltr 2 JAN 1983 Harriet Ratcliffe & RPH

Betty Jane Lively. b 4 DEC ~~1942~~ 1942 and 18 MAR 1967

John Charles Mullis.

① Michael Lively is son of Jimmy Lively and his
2nd wife Mary —. Jimmy is son of Gladys
Wenfrey Cheek of the Mass U/Service U Subclass
(35, Pg 26).

② See pg 2 JAN 1983 Harriet Ratcliffe & RP4
David Michael Lively b 27 OCT 1976

○ See It 25 SEP 1995 about Irvin Livingston, Jr to RPH

I. John Sevier, Sr, 1745-1815 - First Governor of TN md Sarah Naubien
 ↳ 18 children

A. John Sevier, Jr (Major) md twice, seven children

1. William W. Sevier md Polly Richardson - six children

a. Mary Ann Sevier md 11 FEB 1840 (Sullivan Co, MO) (died a violent death in 1871 by the explosion of a coal oil lamp) Jeremiah Gore Smith - Thirteen children.

HLA md 1 DEC 1867

Mary Jane (Smith) U
 Census shows him

to IW d 22 MAY 1885

(Chariton Co, MO)

He had md 1st 8 APR

1866 (Sullivan Co, MO)

Amanda Love dau of

James Love & Adelia --

i. Mary Jane Smith b 8 OCT 1843 (Boston, MA) d 4 JUN 1903 (?) (Bur-Holiday Cem., Milan, Sullivan Co, MO). md (1st)

Henry S. U b 1842 & 1846 & civil war - child

md (2nd) Hugh Livingston b 1844 (IN)

Wed of T B. - Seven children

(I) Henrietta Frances U b 14 MAR 1865

md 30 JAN 1882 (Sullivan Co, MO)

Milton J. Holiday - Two boys

(II) William C. Livingston

(A) about Irvin Livingston, Sr

(1) about Irvin Livingston, Jr

LIVELY

LIVELY

○ THE COUNCILS - FROM VATD NC - 2ND ED 1978 - BY: IRMA
RAGAN HOLLAND - [RPU REFERENCE CODE (35)] PG(S) 157
FROM GENERAL INDEX

LIVELY

Bettie, 26

Jack, 26

Jimmy, 26

Maggie Jane, 26

Michael, 26

- ① Jack Lively and Gladys Winfrey Cheek, dau
of Ella Gladys Laver ~~to~~ 22 AUG 1908 of the
Moser U / Sevin U Sulistan (35, Pg 26)
- ② See It's 2 JAN 1983 Harriet Ratcliffe & RBM
Gladys Winfred Cheek to 27 FEB 1922 and 25 APR 1942
Jack Harry Lively to 21 JAN 1918 and 4 DEC 1973

JACK HARRISS

~~JIMMY~~ LIVELY, JR

XID- 9215

- ① Jimmy Lively and 1st Nancy — and 2nd Mary —. Jimmy is son of Gladys Winfrey Cheek of the Moses U / Service U Subclass. (35, Pg 26).
- ② See It 2 JAN 1983 Harriet Patchette DRP4
 Jack Harris Lively Jr b 9 NOV 1944 and 1st 22 JUL 1967
 Nancy Louise Adams; and 2nd 21 DEC 1975
 Mary Edith Harrell Pore.

① See file 2 JAN 1983 Harriet Ratcliffe to R 04
Jack Harriess Lively, III b 9 NOV 1970 d
5 APR 1971 in son of fr, gr of Gladys
Wynfed cheer of the Mow U / Sim U
Subclan

○ See ltr 2 SEP 1996 Jean Ann Haman DRPH

I. Benjamin Ira U of the William U, IV / David
U Subdan - David Phillip U Livo.

A. James Orlan U

1. Carl Edward U

a. Carla Jean U b 9 JUN 1970
Mtd () Chris Lobb. They live
in Dupo, IL and have
no children

b. Jill U b 31 OCT 1957

i. James Lively b 15 SEP 1993

○ See Photo File 92-29 for Carl Edward U and his family including those listed under him below:

I. Benjamin Ira U of the William U, IV / David U Subdan - David Phillip U Gene.

A. James O. U

1. Carl Edward U

a. Joy U - md & has two children.

b. Julie U b 29 JUN 1965 (St Louis, MO)

md 1st () - - COLEMAN

md 2nd () Merle Gummerheimer
b 22 FEB 1960 (Bellemeille, IL)

i. Christina Coleman b 9 JUN 1986
(St Louis, MO)

ii. Kaitly Gummerheimer b 9 JAN
1989 (St Louis, MO)

iii. Carly Gummerheimer b 1 MAR 1990
(St Louis, MO)

C. Carla Jean U -

d. Jill U b 31 OCT 1957 (1978?) (E. St Louis, IL)

md John Finely b 5 SEP 1957 (Charleston, WV)

i. John Neadoefer Finely
b 30 JAN 1990 (Atlanta, GA)

○ See Photo File 92-29 for Carl Edward U and his family including those listed under him below:

I. Benjamin Ira U of the William U, IV / David U Suldan - David Phillip U June.

A. James O. U

1. Carl Edward U

a. Joy U - md & has two children.

b. Julie U b 29 JUN 1965 (St Louis, MO)

md 1st () - COLEMAN

md 2nd () Merle Gummerheimer b 22 FEB 1960 (Bellemeille, IL)

i. Christina Coleman b 9 JUN 1986 (St Louis, MO)

ii. Kaitly Gummerheimer b 9 JAN 1989 (St Louis, MO)

iii. Carly Gummerheimer b 1 MAR 1990 (St Louis, MO)

c. Carla Jean U -

d. Jill U b 31 OCT 1957 (1978?) (E. St Louis, IL)

md John Finely b SEP 1957 (Charleston, WV)

i. John Neudoefers Finely b 30 JAN 1990 (Atlanta, GA)



DEPARTMENT OF AGRICULTURE

RECEIVED

CHARLES

LIVENGOOD

○ RPU EXTRACT OF BOOKLET FOR SWIFT CREEK BAPT CH CELEBRATION
OF 125 YEARS - SWIFT CREEK TSP, WAKE CO, NC PART VI
FACILITIES

△ The first building was constructed in 1880 by Mr. Neal Morris. This building was torn down in 1902 to make room for a new sanctuary which was built at a cost of \$222.23. Members gave timber and did much of the labor. Mr. Alph Johnson was foreman of the construction.

△ The vestibule and belfry were added when the East Wing was built in 1919. Mr. Cary B. Jones gave the bell which yet today resides in the belfry.

In March, 1965, the present sanctuary and fifteen Sunday School classrooms, three nursery rooms, study, kitchen, three bathrooms, a baptistry and a choir loft were completed

△ at a contract price of \$66,629.00 by Davidson and Jones Construction Company. Mr. Roy

□ Womble was chairman of the Building Committee which consisted of Thelma Bartley,

△ △ △ △ Gernon Holland, A. M. (Harry) Jones, Joe Jones, Charles Livengood, Neal Moore, and

□ Doris Weatherspoon Vaughn.

△ In 1976, the Church purchased 1.74 Acres of land adjoining the Church on the north and east from Mr. Herbert Atkins for the sum of \$15,000.00.

△ Two committees were involved in planning and constructing this new building. The Building Planning Committee was composed of Wilton

△ △ □ △ Grimes, Curtis Jones, Sharon J. Lawrence, Charles Livengood (chair), and Jimmy Rogers.

□ △ Mr. Wilton Grimes was chairman of the Construction Committee which consisted of Dick

△ △ △ △ □ Britt, John Dill, Margine Eagles (now Daniels), Curtis Jones, Sharon Lawrence, Charles

△ △ △ Livengood, Bryan Perry, Jimmy Rogers, and Roy Womble.

△ In 1986, it was recognized that the Church Sanctuary was becoming outdated and needed renovation. A Remodeling/Redecorating Committee consisting of Jeannette Cox,

△ △ △ △ △ Sue Gates, LaRue J. Holmes, Rosie Jetter (chair), Robert (Bobby) Mills, Brantley Murray,

△ and Susan Temple was appointed to plan and carry out this long-term project.

△ □ In 1950, Theo L. Jones and wife, Hettie A. Jones, gave one acre of land and framing material for a parsonage. The parsonage was located near the second location of the

△ □ Burns School on Penny Road across the road from the Jones home (currently the

△ □ residence of Steve and Jeannette Cox). H. H. Holland was the contractor for the parsonage.

△ △ Pews used in the sanctuary from 1919 to 1965 were built by L. B. Woodall, J. E.

△ □ Massey, Furman J. Jones, and A. M. (Harry) Jones.

The first organ was purchased in 1894. A second organ was purchased in 1918.

△ The first piano was purchased in 1928. Ursula Atkins was the first pianist. An electric

△ △ organ was given the Church in 1964 by Carlisle and Ernestine Jones Abbott.

△ Dr. R. W. Stephens of Apex gave the Church a silver communion set in 1919. It consisted of two cups and a pitcher. The present set of four plates and four trays with

△ places for individual cups was given about 1938 by Mr. and Mrs. T. Braxton Jones and Mr.

△ △ and Mrs. Paul Hendricks. Later, another plate and tray for cups were given by Mrs. Ara

△ Lee Jones in memory of her husband, Delno Jones.

□ In 1916, Ursula Atkins presented the Church with pine needle collection plates

□ which are on display in the Church Antiquities cabinet. The T. Braxton Jones Family and

△ Mr. and Mrs. Paul Hendricks presented the present collection plates.

□ In 1965, the audio system for the Church was given by Mr. Harry Jones and Mr.

△ □ Bruce Weatherspoon. Ironically, the system was used the first time at Mr. Jones' funeral.

In 2003, a silver cross for the Communion Table was given the Church as a

△ memorial by friends in remembrance of Mrs. Hazel Kirkpatrick.

○ RPU EXTRACT OF BOOKLET FOR SWIFT CREEK BAPT CH CELEBRATION OF 125 YEARS - SWIFT CREEK TSP, WAKE CO, NC PART IV

○ ORGANIZATION: ORGANIZATION

△ Swift Creek Baptist Church was organized in 1879 in the Burns School House which stood at that time opposite the Henry Atkins home on Penny Road. (This site is across the road from Penny Road Elementary School today.) The old school house was moved several times with its final location being on the south-east corner of the current Church property. It was torn away in 1977 during site preparation for the current education building.

From the minutes of the Raleigh Baptist Association held October 23 to 25, 1879, references to the organization of Swift Creek Baptist Church are found. The Church organization took place after a series of meetings were conducted by Rev. W. R. Gwaltney, pastor of the Tabernacle Baptist Church in Raleigh. He was a member of the Cooperative State Board and held a ten-day revival meeting in the Burns School House eleven miles southwest of Raleigh. The Swift Creek Baptist Church was organized on Friday, November 1, 1879. The Raleigh Baptist Association appropriated \$100 toward organizational and financial needs of the new church. Swift Creek Baptist Church applied for membership in the Raleigh Baptist Association in the fall session of 1880.*

□ The presbytery that constituted the church was composed of Rev. W. R. Gwaltney, Rev. George J. Dowell, Rev. J. M. Holleman, and Rev. Harvey Hatcher.*

Charter members were from the Salem Baptist Church near Apex. Members are listed as follows*:

Male Members

- △ J. P. Massey
- △ J. A. Woodward
- △ W. G. Woodward
- △ L. J. Atkins
- △ J. A. Weatherspoon
- △ C. B. King

Lady Members

- △ L. B. Atkins
- △ Moring Atkins
- △ Rosian Atkins
- △ Annie King
- △ Sarah Massey
- △ S. E. A. Pope
- △ V. F. Pope
- △ Tranquilly Thompson
- △ M. W. Weatherspoon
- △ Mary H. Woodward

Lady members were silent in church services.*

The first church conference was held on October 31, 1879. At a conference in 1880, the constitution of the Pleasant Grove Baptist Church was adopted.* (Copy attached.)

*From "One Hundred Years of Swift Creek Baptist Church, Wake County, Raleigh, North Carolina 1879-1979."

△△ The first deacons of the Church were W. H. Strain and J. C. Burns. The first female deacons, elected in 1986, were Mary Livengood and Betty Finch. Until the 1950's, deacons served for life. Since then, they are elected to three-year terms on the Board of Deacons but of course as ordained deacons, they retain the title of deacon for life. Many have served repeated terms on the active board assisting the pastor in ministering to the spiritual and physical needs of the members. The current Board of Deacons is composed of Jack Bryson, Frances Christmas, Steve Cox, Jerry Dayberry, Margine Daniels, Joe Jones, Charles Livengood (Chair), Bobby Mills, and Robert Smith. △△△△△

MELISSA

LIVENGOOD

○ RPU EXTRACT OF BOOKLET FOR SWIFT CREEK BAPT CH CELEBRATION
OF 125 YEARS - SWIFT CREEK TSP, WAKE CO, NC PART I

PASTORS

PASTORS WHO HAVE SERVED

△ Alvin Betts	1879-1881	△ C. C. Wheeler	1943-1950
△ J. M. White	1882-1884	△ Paul West, Jr.	1951-1952
△ Johnson Olive*	1885	△ Proctor Smith	1952
△ D. McLeod	1885	△ Paul M. Pridgen, Jr.	1953-1955
△ N. S. Jones	1886-1888	△ Paul West, Jr.	1956-1958
△ J. R. Maynard	1889-1891	△ Dan Silver	1960-1962
△ J. M. White	1892	△ John H. Baxley	1963-1967
△ C. H. Utley	1893-1895	△ James E. Sams	1968-1974
△ A. D. Hunter	1896-1897	△ John Dill	1975-1978
△ D. C. Britt	1898-1899	△ Earl E. Howard	1979-1983
△ C. A. Upchurch ¹	1899-1905	△ Elmer Joyner	1984-1987
△ J. L. Martin ²	1905-1907	△ Steve Roy	1988-1991
△ C. H. Norris	1908-1013	△ Michael Branscome	1992-1996
△ W. P. Campbell	1914	△ James Sides	1998-2001
△ R. E. Atkins	1915-1939	△ William Dennis, III	2002-
△ Alvis Whitted	1940-1942		

¹ = CAREY ALMON, U, SR
² = JAMES LEE MARTIN, SR

- *Rev. Johnson Olive had accepted the pastorate of Swift Creek Baptist Church for the year 1885. Rev. Olive died at his residence in Apex, North Carolina on Saturday, January 24, 1885 and is buried in the Apex Cemetery. At the time of his death, he was pastor of Swift Creek, Cary, Holly Springs, and New Bethel Churches. He never preached at Swift Creek as pastor.

- Many of the early pastors served four churches at a time preaching at each one week-end a month. The first full time pastor at Swift Creek Baptist Church was Rev. Paul Pridgen, Jr. in 1954.

- As was the custom of the times in the early years, pastors were "called" on an annual basis. The call was for the calendar year. This practice continued at Swift Creek Baptist Church until 1952. Rev. Paul West, Jr. was the last pastor to face an annual call.

- △△△ Interim pastors who have served since 1979 are Dr. James Heaton, Steve Roy, Joe Zimmerman, Donald McNair, and Gerald Richards.

- △△ In 2004, Swift Creek Baptist Church called its first full-time Minister of Children and Youth, Mr. Christopher Dawson. Part time Ministers of Youth since 1979 include Bill Howard, Douglas Lax, Joseph Kennedy, Jr., Melissa Livengood, Patrick Smith, Tim Wiles, David Price, James Upchurch, and Christopher Dawson.

- In 2004, Swift Creek Baptist Church licensed Christopher Dawson for the ministry. △ Carlisle Franks, who grew up in the Church, was ordained to the ministry by Calvary Baptist Church in Goldsboro, NC.

The following were ordained for the ministry while members of Swift Creek Baptist Church:

- | | |
|----------------|-----------------------|
| △ C. H. Utley | △ E. B. Booker |
| △ R. E. Atkins | △ J. L. Atkins |
| | △ Joseph Kennedy, Jr. |

○ RPU EXTRACT OF BOOKLET FOR SWIFT CREEK BAPT CH CELEBRATION
OF 125 YEARS - SWIFT CREEK TSP, WAKE CO, NC PART IV

○ ORGANIZATION: ORGANIZATION

△ Swift Creek Baptist Church was organized in 1879 in the Burns School House which stood at that time opposite the Henry Atkins home on Penny Road. (This site is across the road from Penny Road Elementary School today.) The old school house was moved several times with its final location being on the south-east corner of the current Church property. It was torn away in 1977 during site preparation for the current education building.

From the minutes of the Raleigh Baptist Association held October 23 to 25, 1879, references to the organization of Swift Creek Baptist Church are found. The Church organization took place after a series of meetings were conducted by Rev. W. R. Gwaltney, pastor of the Tabernacle Baptist Church in Raleigh. He was a member of the Cooperative State Board and held a ten-day revival meeting in the Burns School House eleven miles southwest of Raleigh. The Swift Creek Baptist Church was organized on Friday, November 1, 1879. The Raleigh Baptist Association appropriated \$100 toward organizational and financial needs of the new church. Swift Creek Baptist Church applied for membership in the Raleigh Baptist Association in the fall session of 1880.*

□ The presbytery that constituted the church was composed of Rev. W. R. Gwaltney, Rev. George J. Dowell, Rev. J. M. Holleman, and Rev. Harvey Hatcher.*

Charter members were from the Salem Baptist Church near Apex. Members are listed as follows*:

Male Members

△ J. P. Massey
△ J. A. Woodward
△ W. G. Woodward
△ L. J. Atkins
△ J. A. Weatherspoon
△ C. B. King

Lady Members

△ L. B. Atkins
△ Moring Atkins
△ Rosian Atkins
△ Annie King
△ Sarah Massey
△ S. E. A. Pope
△ V. F. Pope
△ Tranquilly Thompson
△ M. W. Weatherspoon
△ Mary H. Woodward

Lady members were silent in church services.*

The first church conference was held on October 31, 1879. At a conference in 1880, the constitution of the Pleasant Grove Baptist Church was adopted.* (Copy attached.)

*From "One Hundred Years of Swift Creek Baptist Church, Wake County, Raleigh, North Carolina 1879-1979."

△△ The first deacons of the Church were W. H. Strain and J. C. Burns. The first female deacons, elected in 1986, were Mary Livengood and Betty Finch. Until the 1950's, deacons served for life. Since then, they are elected to three-year terms on the Board of Deacons but of course as ordained deacons, they retain the title of deacon for life. Many have served repeated terms on the active board assisting the pastor in ministering to the spiritual and physical needs of the members. The current Board of Deacons is composed of Jack Bryson, Frances Christmas, Steve Cox, Jerry Dayberry, Margine Daniels, Joe Jones, Charles Livengood (Chair), Bobby Mills, and Robert Smith. △△△△△

○ The Zebulon Record THUR 9 JUN 1968 Zebulon, NC

Charlie and Mary Baker of Zebulon announce the birth of a son, James Ernest, born May 27.

The boy weighed 7 pounds, 1 ounce.

The maternal grandparents are James and Diane Liverman of Zebulon. The paternal grandparents are Wayne and Pat Baker of Youngsville.

NAME	AGE	RELATIONSHIP	RESIDENCE	PHONE	ADDRESS	CITY	STATE	ZIP
James Ernest Baker	1	Son	Zebulon			NC		
Charlie Baker		Father	Zebulon			NC		
Mary Baker		Mother	Zebulon			NC		
James Ernest Liverman		Maternal Grandson	Zebulon			NC		
Diane Liverman		Maternal Grandmother	Zebulon			NC		
Wayne Baker		Paternal Grandfather	Youngsville			NC		
Pat Baker		Paternal Grandmother	Youngsville			NC		

- See It 25 JUN 1991 Lane NMN Menja DORU
- I. Richmond Allison Prunetto of the Richard A, III
Burbury U subdars
A. Albert Lendary Prunetto, Sr
i. Patricia May Prunetto.
a. Charles Wayne Baker b 7 JAN 1957
md 12 MAY 1984 Mary Liverman ↑
b 26 JAN 1965
i. James Ernest Baker

○ FROM: Ltr 25 AUG
 2004 James Roy
 Taylor to RALPH
 Concerning a
 possible family
 history trip to
 Alabama

CROSSFILE:

GREENE CO, AL

PICKENS CO, AL

JUDGE ISAACS

RALPH LIVERMAN

JAMES ROY TAYLOR

I do not know how to advise on your possible trip to Alabama. Yes, there is a lot of information there, but you will probably have problems with the options you listed. I doubt you could find enough interested people to hold any kind of lecture, for

- this is an extremely rural area.
- our Upchurch family is just not there any more and what does remain is getting smaller and older.
- in my past experiences, the historical society in Eutaw is primarily just a social club; but I do not know about now.

As for records, here is what I know from experience.

- Greene County - Probate Judge Isaacs has worked hard to preserve the Greene county records and old newspapers, but they were neglected for many years due to racial problems. Sadly, a few years ago, I found a lot of records dumped on the floor in a building with no air conditioning and with broken windows; the clerk at that time told me those were "white folks' stuff" and she did not care what happened to them. I could have packed my car with records and she would not have stopped me. One caution, Xerox copies in Judge Isaacs office are expensive. But on the positive side, she has always allowed me personal access to go through the files and books. And there is only one library in Eutaw that has a tiny genealogical section that is kept under lock and key. I believe the only accommodations in Greene County are near Union at the Greene County Racetrack, and they are not very good.
- Pickens County - You may be interested in Pickens because the Union/Mantua area of Greene County used to be in Pickens County at the time the Upchurch family came to Alabama. Unfortunately, Pickens was a burned county—all the records were destroyed during the Civil War. I do not consider them as genealogically friendly as Greene, but the existing records have been better maintained. Pickens County Library has a lot of branches—I know those at Aliceville, Carrollton, and Reform—and each has a portion of the genealogy collection. There is also a genealogy group in Gordo, which maintains their own library and does some research, but I do not know who is running that now. The only accommodations I know of are in Reform, and again, they are a sad excuse. So you are left with driving back to Tuscaloosa or going to Livingston [which is in Sumter County].

One very important person who is doing a lot in Greene County is Ralph Liverman, an attorney in Eutaw. He has transcribed and published the minutes of several of the churches in Greene County. [Working independently, he and I both transcribed the Hebron Presbyterian Church minutes. My version appears on the Greene County website; his is in book form. The only Upchurch mentioned in it is Samuel Pierce Upchurch, son of Hudson, who was received in the church on 26 Oct 1869 and was baptized.] Ralph has also helped raise money for and donated his personal time to restoring some of the churches and the cemeteries. Supposedly, there was at least one Upchurch was buried at the Hebron Church Cemetery, but I do not recall seeing a tombstone nor can I find it in my records. The church no longer exists and the old part of that cemetery has been destroyed by vandals—I was told it was racially motivated, since both blacks and whites were buried [separately] in the same cemetery. Most of the tombstones in the older cemetery are broken and laying in tall grass. I believe they are beyond restoration, but, hopefully one day, someone may be able to map the area and collect the tombstone data. Until then, I was advised the tombstone pieces should be left exactly as they fell; due to the remoteness, the tall grass, etc., they probably will not be disturbed.

I have no family left in Greene County—only an uncle in York [Sumter County, about halfway between Meridian, MS and Eutaw] and an aunt in Meridian, and they are both well getting on in years. I try to see them once or twice a year, but it is usually a quick trip and I stay one night. Most of that is because of work and because the focus of my research has been on my mother's maiden name [Hughen]. There are a few distant cousins that may still live there, but the ones I am most familiar with have moved, are in the nursing home, or dead. Depending on a lot of factors, we could make plans to meet there; it would have to be in the summer or during a school break [I am a full time substitute teacher] and when I can schedule a break with my business partner [we build and sell townhouses].

○ See Str 9 AUG 1997 Deborah Gail Ferguson D & P

I. Henry Coleman Bramlett of the John U, III / Samuel U
Sublen - Susannah U Line.

A. Matthew Montgomery Bramlett

i. Claude Ted Bramlett

a. Dorothy Milladee Bramlett

i. Marcus Kay Ferguson

(I) Joshua Alan Cox b 12 SEP 1971 (Beardstown, IL) md 1994
(Galesburg, IL - United Methodist Church) Elizabeth Joanne
Czechowski "Betty" b 13 NOV 1970 (Tucson, Pima Co, AZ), dau
of Leslie Joanne Dodge and Jan Charles Czechowski, - No
issue AUG 1997

(II) Justin Lee Edward Cox b 16 JUL 1973 (Beardstown, IL). He
did not marry but he and Christine Marie Craddock
had a child Megan Elizabeth Craddock b 27 OCT 1991 (Spring-
field, IL)

ii. Deborah Gail Ferguson

(I) Cassie Gail Dennis md (2nd) Bradley William Cirimotich, son
of Ruby Lois Livermore and Robert Francis Cirimotich

(II) Chad Matthew Dennis md Rebecca Lynn Souell, dau
of Susan Joan (Moore) Reeder and Robert Arnold Souell

① See It 3 MAR 1988 Alan Marshall Mc Gee, Jr to RPA
Michael Livesay p. b. 18 NOV 1957 (Seminole, TX) - mtd
29 JAN 1985, Susan Elizabeth Mc Gee b. 2 JAN 1955
(Brunswick, GA), dau of Alan Marshall M - Jr
& gd of Bennie Lee U & of the Mover U / Whitney
U Subdan. Susan also mtd Patrick Grison.

② See It 6 NOV 1988 Alan Marshall Mc Gee, Jr to RPA
Michael LIVESAY p. mtd in Canada, OK Susan
Elizabeth Mc Gee. This was her first ring (not her
2nd). No issue for her by either ring.

○ See It's 14 SEP 1995 Carletta Jean Burchett to RPA

I. John Anson Barnett of the John U, IV / Ambrose U Subdan
- William Henry U, I line [JAB was stepson of John Gordon U]
A. Laurel Alice Barnett

1. Hazel Irene Rose b 4 JAN 1930 md 1st) Ford Church
md 2nd) El Kennetta King Woodward b 10 SEP 1932
 - a. Linda Allene Church b 6 OCT 1949 md) William McCann
 - i. Robert William McCann
 - b. Tammy Kay Woodward b 5 JAN 1958
md () Michael Livingood
 - i. David Abernathy Livingood b 4 DEC 1978
 - c. Karen Renee Woodward b 14 APR 1965
2. Nannie Sue Rose "Dellie" b 4 JAN 1932
md () Edward Lee Keen, Sr b 4 JAN 1927
 - a. Sandra Sue Keen b 20 AUG 1952
md () Barry Lane Kegley "Buck" b 28 SEP 1951
 - i. Alisha Dawn Kegley b 26 MAY 1979
 - b. Edward Lee Keen, Jr b 9 MAR 1954
md () Glenna Marie Janell b 19 OCT 1957
 - i. Edward Ray Keen b 5 MAY 1976 md () Jennifer --
(I) Dennis Ray Keen
 - ii. Christina Marie Keen b 4 MAY 1982

○ See It's 14 SEP 1995 Carletta Jean Burchett to RPA

I. John Anson Barnett of the John U, IV / Ambrose U Subdan
- William Henry U, I Line [JAB was stepson of John Gordon U]
A. Laurel Abie Barnett

1. Hazel Irene Rose b 4 JAN 1930 md 1st) Ford Church
md 2nd) El Kennetta King Woodward b 10 SEP 1932
- a. Linda Allene Church b 6 OCT 1949 md) William McCann
i. Robert William McCann
- b. Tammy Kay Woodward b 5 JAN 1958
md () Michael Livingood 1
i. David Abernathy Livingood b 4 DEC 1978
- c. Karen Renee Woodward b 14 APR 1965
2. Nannie Sue Rose "Dellie" b 4 JAN 1932
md () Edward Lee Keen, Sr b 4 JAN 1927
- a. Sandra Sue Keen b 20 AUG 1952
md () Barry Lane Kegley "Buck" b 28 SEP 1951
i. Alisha Dawn Kegley b 26 MAY 1979
- b. Edward Lee Keen, Jr b 9 MAR 1954
md () Glenna Marie Jarrell b 19 OCT 1957
i. Edward Ray Keen b 5 MAY 1976 md () Jennifer --
(E) Dennis Ray Keen
- ii. Christina Marie Keen b 4 MAY 1982