

① From Sts 13 MAY 1995 Patricia Jo Lyle to RPA

I. Priscilla Adeline U of the Harmon U/ Allen U Subdan
- John Aubrey U Line.

A. Earl Edward Kytte Lyle

1. Patricia Jo Lyle

a. Jeffrey David Kramer b 7 MAY 1964 (Tulsa, OK)
m 28 MAY 1995 (Heritage Square, Golden, CO)

Sha Li ↑ "Lisha" b 30 NOV 1971 (Women's
Hospital, Beijing, China)

i. Cassandra Li Kramer "Cassie" b
at home 4 AVE 1994 (Boulder, CO)

b. Keith Edward Kramer b 23 JUN 1966 (Tulsa, OK)
m 7 AVE 1994 (Omaha, NE) Melissa Mae "Missy"

i. Allison Cecilia Kramer b 4 OCT 1994
(Bergamery Hosp, Omaha, NE)
Christina b OCT 1994 (Catholic Church,
Omaha, NE)

c. James Earl Kramer "Jim" b 14 MAY 1967 (Concordia,
KS) m 11 OCT 1986 (Dundee Pres. Ch. Denver,
CO). Elaine Martinussen b 1 DEC 1968 DJV AVE 1988

i. Amber Marie Kramer b 31 MAR 1987
(Methodist Hosp. Omaha, NE).

② See Sts 30 DEC 1996 Patricia Jo Lyle to RPA

Sha Li ↑ (full legal name) dau of Xiaoyu Li (M) and
Fei Wu (F), m Jeffrey David Kramer. Jeff is the father of
his child "Cassie". They adopted a child named Calvin George
Kramer

JOSEPH LIBBY

JOSEPH FRANCIS LIBBY

○ The Zelulon Record THUR 22 FEB 1990 Zelulon, NC

Joseph Francis Libby
Joseph Francis Libby, 76, of Middlesex, died Monday, Feb. 12. Graveside services were held at 3 p.m. Tuesday, Feb. 13, at the Middlesex Town Cemetery.
Surviving: wife, Reba Hilliard Libby of the home; sister, Elsie Stephens of Cockeyville, Md.

○ See #11 NOV 1999 Leslie Freeman & D R Oll

I. John Freeman & of the George & Shadrach &
Subclan - Hiram & Line.

A. Laura Eulas &

1. Edna Louie & md & had 1 child - Teddy Walter York

2. EDNA LORINE¹¹ UPCHURCH (EULAS LAURA¹⁰, JOHN FREEMAN⁹, MOSES MARION⁸, HIRAM⁷, SHADRACK⁶, GEORGE⁵, MICHAEL⁴, JAMES³, RICHARD², MICHAEL¹) was born January 12, 1916 in Wayne Co. Kentucky. She married (1) EDWIN ANDERSON. He was born November 30, 1912 in Clinton Co. Kentucky. She married (2) WALTER YORK June 03, 1934. He was born March 24, 1911, and died October 23, 1959 in New Castle, Indiana Henry Co..

11. TEDDY WALTER¹² YORK (EDNA LORINE¹¹ UPCHURCH, EULAS LAURA¹⁰, JOHN FREEMAN⁹, MOSES MARION⁸, HIRAM⁷, SHADRACK⁶, GEORGE⁵, MICHAEL⁴, JAMES³, RICHARD², MICHAEL¹) was born May 25, 1935 in Clinton Co. Kentucky. He married LITA LIBBY April 12, 1958 in Hampton, VA.. She was born March 03, 1937 in Pittsfield, Maine.

Children of TEDDY YORK and LITA LIBBY are:

- i. TERRI LEE¹³ YORK, b. February 11, 1959, Fort Monroe, Virginia; d. April 23, 1977, Bedford Co. Shelbyville, TN. Willowmont Cem.
- ii. DEBRA KAYE YORK, b. February 12, 1960, Murfreesboro, Tennessee.
- iii. SANDRA DEAN YORK, b. April 22, 1962, Bedford Co. Shelbyville, Tennessee; m. MARK GILMORE; b. April 15, 1963.

MARY ANN LIBBY

○ EXCERPT FROM INDEX OF BOOK "THE GOODWIN FAMILY OF CENTRAL N.C." BY THOMAS JERRY GOODWIN, SR - 2009 RPU 24NOV2012. - NOTE: INDIVIDUALS LISTED AS MEMBERS OF THE _____ FAMILY - [WAKE/CHATHAM COUNTIES]

① See Ltr 14 APR 1983 Ruth Alice Westley to R04

John Wilmer Liberg md 24 AUG 1946 (Dupage Co, IL [Wheaton?]) Edith & Emma U b 17 SEP 1929 (Aurora, Kansas Co, IL). Edith is dau of Wm Brady Ford U g. m. John U III / John U Subdan.

② See Ltr 21 JUL 1985 Ruth Alice Westley to R04

My Aunt Jean's [Edith Emma U] husband Johnny Liberg ↑ d 13 FEB 1985. He owned Meadow Equipment Co in Larboard (?) IL. I think the sons are keeping the business going.

① See It 16 JAN 1998 Evelyn Daphine Belling DRPA

I. John Albert U, Sr of the John U, III / John U, VII
Subclass - Green Berg U June.

A. Edith Evelyn U

1. Edith Evelyn worth b 5 JAN 1947 (PA)

md (1st) () Kenneth Necom - one child

md (2nd) () TED LIBERTY ↑

G. WENDY NECOM - md & had 3 children

2. Patricia Ann worth b 8 APR 1961

md 30 JUN 1984 or 1985 () TROY MEECE

a. JUSTIN MEECE b 8 JAN 1987

② See It 23 APR 1998 Evelyn Daphine Belling DRPA

Edith Evelyn worth b Philadelphia, PA

md (1st) Kenneth Necom md (2nd) John - -

md (3rd) Edward Liberty ↑ b 20 APR 1943

○ The Naaman Mills Family By W. A. Mills - pg 57

I. Ora Estella Broadwell d/o Josephine Frances & of the
Moser & Murray & Sublan - Isham & Lina & Lina

A. Earnest Leas Mills

1. Ernest Leas Mills

a. Delora Louise Mills

i. Denise Michelle Marty b 29 OCT 1973 (Dover, DE)
md 199X (?) DAVID LIBITZER

{ (I) Aaron Hunter Libitzer b 3 MAY 1993
(II) Brandon Walker Libitzer b 21 AUG 1994

The author clearly states below Denise & David that these are their children. However the author places * by the names of each of the two children. What does the * mean?
- RPH.

○ The Naaman Mills Family By W. A. Mills - Pg 57

I. Ora Estella Broodwell D/o Josephine Frances U of the
Moser U/ Murray U Sublan - Isham Smith U Linn

A. Ernest Leas Mills

1. Ernest Leas Mills

a. Delora Louise Mills

i. Denise Michelle Marty b 29 OCT 1973 (Denise)
nd 199X (?) DAVID LIBITZER

{ (I) Aaron Hunter Libitzer b 3 MAY 1993

{ (II) Brandon Walker Libitzer b 21 AUG 1994

The author clearly
states below Denise
& David that these
are their children.

However the author places * by the
names of each of the two children. What does the * mean?

- R.A.

○ The Naaman Mills Family By W. A. Mills - pg 57

I. Ora Estella Broadwell D/o Josephine Frances & of the
Moses & Murray & Sublan - Isham since & line

A. Ernest Leon Mills

1. Ernest Leon Mills

a. Delora Louise Mills

i. Denise Michelle Marty b 29 OCT 1973 (Dover, DE)
md 199X (?) DAVID LIBITZER ↑

- (I) Asaon Hunter Libitzer b 3 MAY 1993
- (II) Brandon Walker Libitzer b 21 AUG 1994

The author clearly states below Denise & David that these are their children. Names of each of the two children. What does the * mean?
- RPA.

Names of the author's places * by the names of each of the two children. What does the * mean?

○ ZEBULON RECORD THUR 7 MAR 1996 Zebulon, NC

I. Jubal 4, I - Head of Car

A. Little Berry 4

1. Renna 4

a. William Lafayette Johnson

i. Rena Florence Johnson

L. Thomas Liborio

L. Thomas Liborio of Wilmington died Friday, March 1, at Duke Medical Center, Durham. Memorial service was Monday, March 4, in Wrightsville United Methodist Church.

He was born in Wake County on Feb. 25, 1951. He was a construction consultant with the federal government and was a member of Wrightsville United Methodist Church.

Surviving: parents, Ernest L. and Lois Perry Liborio; wife, Maggie Liborio; daughters, Megan Liborio and Morgan Liborio, both of the home; two stepsons, Christopher Chad Pearson and wife, Angela, and Cameron R. Pearson, all of Wilmington.

Memorials may be made to the Yahweh Center, 1922 Wrightsville Ave., Wilmington 28403.

Arrangements by Andrews Mortuary, Market Street Chapel.

Δ (I) LOIS LEE PERRY - still living 7 MAR 1996

Δ Md (?) ERNEST L. LIBORIO - 5L 7 MAR 1996

Δ (A) L. Thomas Liborio b. 25 FEB 1951
(Wald Co, NC) d. 1 MAR 1996 (Duke
Medical Center, Durham, NC)

Md (?) Maggie - (-) -

[she md 1st (?) - - PEARSON]

Δ (1). MEGAN LIBORIO

Δ (2). MORGAN LIBORIO

Δ (3) CHRISTOPHER CHAD PEARSON (SS OF LTL)
Md (?) Angela - -

Δ (4) CAMERON R PEARSON (SS OF LTL)

○ ZEBULON RECORD THUR 7 MAR 1996 Zebulon, NC

I. Jubal U, I - Head of Clan

A. Little Berry U

i. Reena U

a. William Lafayette Johnson

i. Reena Florence Johnson



Δ (I) LOIS LEE PERRY - Still living 7 MAR 1996

Δ MA (1) ERNEST L. LIBORIO - 5L 7 MAR 1996

Δ (A) L. Thomas Liborio b. 25 FEB 1951

(Wake Co, NC) d 1 MAR 1996 (Duke
Medical Center, Durham, NC)

MA (1) Maggie - (-) -

[she MA (1st) (1) - - PEARSON]

Δ (1) MEGAN LIBORIO

Δ (2) MORGAN LIBORIO

Δ (3) CHRISTOPHER CHAD PEARSON (SS OF LTL)

MA (1) Angela - -

Δ (4) CAMERON R PEARSON (SS OF LTL)

L. Thomas Liborio

L. Thomas Liborio of Wilmington died Friday, March 1, at Duke Medical Center, Durham. Memorial service was Monday, March 4, in Wrightsville United Methodist Church.

He was born in Wake County on Feb. 25, 1951. He was a construction consultant with the federal government and was a member of Wrightsville United Methodist Church.

Surviving: parents, Ernest L. and Lois Perry Liborio; wife, Maggie Liborio; daughters, Megan Liborio and Morgan Liborio, both of the home; two stepsons, Christopher Chad Pearson and wife, Angela, and Cameron R. Pearson, all of Wilmington.

Memorials may be made to the Yahweh Center, 1922 Wrightsville Ave., Wilmington 28403.

Arrangements by Andrews Mortuary, Market Street Chapel.

○ ZEBULON RECORD THUR 7 MAR 1996 Zebulon, NC

I. Jubal U, I - Head of Clan

A. Little Berry U

1. Raena U

a. William Lafayette Johnson

i. Raena Florence Johnson



Δ (I) LOIS LEE PERRY - still living 7 MAR 1996

Δ Md (?) ERNEST L. LIBORIO - SL 7 MAR 1996

Δ (A) L. Thomas Liborio b 25 FEB 1951
(Wake Co, NC) d 1 MAR 1996 (Duke
Medical Center, Durham, NC)

Md (?) Maggie - (-) -

[she md (st) (?) - - PEARSON]

Δ (1) MEGAN LIBORIO ↑

Δ (2) MORGAN LIBORIO

Δ (3) CHRISTOPHER CHAD PEARSON (SS OF LTL)
Md (?) Angela - -

Δ (4) CAMERON R PEARSON (SS OF LTL)

L. Thomas Liborio

L. Thomas Liborio of Wilmington died Friday, March 1, at Duke Medical Center, Durham. Memorial service was Monday, March 4, in Wrightsville United Methodist Church.

He was born in Wake County on Feb. 25, 1951. He was a construction consultant with the federal government and was a member of Wrightsville United Methodist Church.

Surviving: parents, Ernest L. and Lois Perry Liborio; wife, Maggie Liborio; daughters, Megan Liborio and Morgan Liborio, both of the home; two stepsons, Christopher Chad Pearson and wife, Angela, and Cameron R. Pearson, all of Wilmington.

Memorials may be made to the Yahweh Center, 1922 Wrightsville Ave., Wilmington 28403.

Arrangements by Andrews Mortuary, Market Street Chapel.

○ ZEBULON RECORD THUR 7 MAR 1996 Zebulon, NC

I. Jubal U, I - Head of Clan

A. Little Berry U

1. Reena U

a. William Lafayette Johnson

i. Reena Florence Johnson

L. Thomas Liborio

L. Thomas Liborio of Wilmington died Friday, March 1, at Duke Medical Center, Durham. Memorial service was Monday, March 4, in Wrightsville United Methodist Church.

He was born in Wake County on Feb. 25, 1951. He was a construction consultant with the federal government and was a member of Wrightsville United Methodist Church.

Surviving: parents, Ernest L. and Lois Perry Liborio; wife, Maggie Liborio; daughters, Megan Liborio and Morgan Liborio, both of the home; two stepsons, Christopher Chad Pearson and wife, Angela, and Cameron R. Pearson, all of Wilmington.

Memorials may be made to the Yahweh Center, 1922 Wrightsville Ave., Wilmington 28403.

Arrangements by Andrews Mortuary, Market Street Chapel.

Δ (I) LOIS LEE PERRY - still living 7 MAR 1996

Δ MA (7) ERNEST L. LIBORIO - SL 7 MAR 1996

Δ (A) L. Thomas Liborio b. 25 FEB 1951
(Wake Co, NC) d. 1 MAR 1996 (Duke
Medical Center, Durham, NC)

MA (7) Maggie - (-) -

[she MA (1st) (7) - - PEARSON]

Δ (1). MEGAN LIBORIO

Δ (2). MORGAN LIBORIO ↑

Δ (3) CHRISTOPHER CHAD PEARSON (SS OF LTL)
MA (7) Angela - -

Δ (4) CAMERON R PEARSON (SS OF LTL)

① Thomas Leroy U b 10 JAN 1927 and 14 MAR 1951
Beatrice Ann Liddane ↑ d MAR 1962. Thomas is
son of Leroy U & gr of Ellis U of the John U, III /
Samuel U Sabular (29, Pg 213)

National Society of Sons of the American
 Revolution - Membership Directory - 1993 (55)

EDWARDS LISTINGS

MEMBERS (PGS 110-111)

ANCESTORS (PG 468)

EDWARDS, Dr. Arthur W., Jr.; 132192; West
 Fields, NJ; Solomon Alden; 2Lt., Massachusetts;
 1259 Evergreen Dr., Bridgewater, NJ 08807; 908
 658-3019; b. Assoc. Prof. Sci. Educ.; Rutgers The
 State Univ.-Cook Clg., Waller Hall Rm. 6, Box
 231, New Brunswick, NJ 08903, 908 932-9164;
Barbara.

EDWARDS, Ben Mac; 70167; Columbia, MO;
 Rte. 1 Box JJ, Auxvasse, MO 65231, 314 386-
 5339; b. Retired.

EDWARDS, Charles E.; 78606; VA; Box 228,
 Gwynn, VA 23066, 804 725-3253.

EDWARDS, Charles F.; 130403; Coronado,
 KS; Christian Fawns; Pennsylvania; 3801-21st St.,
 Great Bend, KS 67530, 316 793-9154; b. Retired.

EDWARDS, Charles G.; 117630; Cincinnati,
 OH; Joseph Thom; Pvt., Washington Cnty. PA;
 5758 Fournson Dr., Cincinnati, OH 45233, 513 451-
 5468; b. Customer Svc./Sales Coord.; National
 Underwriter Co., 505 Gest St., Cincinnati, OH
 45203, 513 721-2140; *Mary.*

EDWARDS, Garth Frazelle; Lexington, KY;
 Gershorn Woodworth; Lt., New York; 208 Forest
 Ave., Erlanger, KY 41018, 606 342-6082; b. Com-
 puter Sales Cnslt.; Trak Software; *Maion.*

EDWARDS, Harry J.; 110948; Col. Nicholas
 Ruxton Moore, MD; John Hambricht; Lt., 10th
 Regt. PA/Marines; 1825 Darby Dr., Apt. H-4,
 Florence, AL 35630, 205 767-0863; b. Retired;
 Baltimore Gas & Electric Co.; *Jessie.*

EDWARDS, Jack; 126598; Fair Hope, AL;
 Jesse Nettles; POB 380, Pt. Clear, AL 36564, 205
 928-1013; b. Atty.; Hand, Arendall, POB 123, Mo-
 bile, AL 36601, 205 694-6234; *Jolane.*

EDWARDS, LTC James E.; 130430; Thomas
 Jefferson, VA; Edward Williams; Cpl., Col. John
 Daggett Regt.; Belleridge Farm, State Rd. 732,
 POB 88, Keswick, VA 22947, 804 293-6229; b.
 USAFR(Ret.); Atty.; Commonwealth Ctr., 300
 Preston Ave. Ste. 312, Charlottesville, VA 22902,
 804 293-6439; *Frances.*

EDWARDS, Dr. James M.; 90818; Battle Ula-
 Springs, SC; Lodwick Alford; NC State Senate
 Digges' End, 75 Oakview Dr., Covington, Ga
 30209; 404 784-1058; b. Retired Employment
 Spec.; GM Corp. Lakewood.

EDWARDS, CAPT John Q., USN(Ret.);
 126299; Norfolk, VA; John O'Neil; SC Brandon
 Regmt; 100 E. Ocean View Dr. #906, Norfolk, VA
 23503, 804 588-2503; *Marilyn.*

EDWARDS, LTC John Sanford, Jr.; 136814,
 Lakeland, FL; John Creight; Lt., Pennsylvania;
 1625 S. Bougainvillea Way, Bartow, FL 33830,
 813 533-2547; b. USAFR(Ret.); *Bobbie.*

EDWARDS, Joseph E., Jr.; 133232; Lakeland,
 FL; Peter Ouzts, I; Pvt.; POB 1404, Marblehead,
 MA 01945, 617 631-5535; b. Waste Treatment
 Operator; GE Co., Lynn, MA 01901; *Noella.*

EDWARDS, Julia; 87565; PA; John Phillip De
 Haas; BGEN, Continental Army; 267 Linwood
 Ave., Buffalo, NY 14209, 716 632-6614; b. Re-
 tired.

EDWARDS, Louis W.; 125181; Saulk, MI;
 Robert Lide; Maj., South Carolina; 9876 W. Gut
 Lake Dr., Richland, MI 49083, 516 629-9186, b.
 Retired Partner; Price Waterhouse; *Elizabeth.*

EDWARDS, Mark Stuart; 138287; Jacksonville,
 FL; Frederick Garst, I; Pvt., Pennsylvania; 2800
 University Blvd. S. #351, Jacksonville, FL 32216,
 904 723-5560; b. Investigator; Equifax, 8651
 Baypine Rd., Jacksonville, FL 32256, 904 733-
 7550; *Lon Peck.*

EDWARDS, Newton L.; 120589; Miami, FL;
 Newton L. Edwards, Sr.; 424 De Soto Dr., Miami
 Spgs., FL 33166, 305 888-2704; b. Retired Airline
 Capt.; *Mary Ellen.*

EDWARDS, LTC O Frazelle, USA(Ret.);
 89158; Lafayette, KY; Gershorn Woodworth; Lt.,
 Van Woerts 15th Albany, 308 Colony Blvd., Lex-
 ington, KY 40502, 606 266-4007; b. Assoc. Prof.
 Emeritus, Biology; Univ. of Kentucky, Lexington,
 KY 40506; *Lucile.*

EDWARDS, Phillip M.; 97145; GEN William
 Smallwood, MD; Cornelius Ringo; Sgt., Virginia
 Militia; 1917 Aubrey Place Ct., Vienna, VA 22182
 b. Exec. VP; Security Support Svcs., 403 Sewar-
 Sq. SE, Washington, DC 20003, 703 255-3421,
Mildred.

EDWARDS, Reuben Bryan, III; 137395; NC;
 Swan Thompson; 114 Clarendon Cres., Raleigh,
 NC 27610.

EDWARDS, Reuben Bryan, Jr.; 137394; NC;
 Swan Thompson, 114 Clarendon Cres., Raleigh,
 NC 27610.

EDWARDS, Richard Parks, Jr.; 134705; Wil-
 liam Hightower, TX; Joseph Edwards, Jr.; Pvt.,
 North Carolina; HC 4 Box 178W, Canyon Lake, TX
 78133, 512 964-3848; b. Retired; *Fairy.*

EDWARDS, Robert A.; 99175; Minuteman,
 MA; Jonathan Dresser; Pvt., Massachusetts; 77
 Davis Ave., W. Newton, MA 02165, 617 244-1208;
 b. Retired Prof.; Wentworth Inst. of Technology.

EDWARDS, Robert Holton; 134247; San
 Diego, CA; Seth Hodges; Capt., Vermont Brigade,
 5757 College Ave. Apt. Kk, San Diego, CA 92120,
 619 265-2622; b. Retired Sales Mgr.; Nissan
 Motor Co.; *Janet.*

EDWARDS, LTC Robert Jim; 135070; Central
 Texas, TX; James Ferrel; Pvt, McCory's 9th Regt-
 ment; 11127 Dreamland, San Antonio, TX 78230,
 512 342-2403; b. USAFR(Ret.); Retired Pncpal,
 North Side ISD; *Elizabeth.*

EDWARDS, S. Franklin; 125303; Williamsburg,
 VA; Robert Edwards; Capt; 404 Artillery Rd., York-
 town, VA 23692, 703 354-4538.

EDWARDS, S. Franklin, Jr.; 125304; Wil-
 liamsburg, VA; Robert Edwards; Capt.; 5929 N
 Washington Blvd., Arlington, VA 22205, 703 534-
 5655; b. Sys. Analyst; Bell Atlantic Integrated
 Systems, 1550 Wilson Blvd., Arlington, VA 22205,
 703 516-2967.

EDWARDS, MAJ Scott B., USAR(Ret.);
 116375; Brevard, FL; Thomas Edwards; Lt., 16th
 Massachusetts; 776 John Carroll Ln., W Mel-
 bourne, FL 32904, 407 768-6071; b. Retired; US
 Customs Svc.; *Norma.*

EDWARDS, Stanley Paul; 130613; TX; Lewis
 Perkins; 7113 Oxford Dr., Waco, TX 76712.

EDWARDS, Stanley Thomas; 130612; Heart of
 Texas, TX; Lewis Jenkins; Pvt., NC 5th Regt.;
 224 Bridge St., Gatesville, TX 76529, 817 865-
 2355, b. Retired; *Wilma.*

EDWARDS, Stephen Michael; Lexington, KY;
 Gershorn Woodworth; Lt., New York; 208 Forest
 Ave., Erlanger, KY 41018, 606 342-6082; b. Ship-
 ping & Receiving Supt.; Lazarus Dept. Stores,
 Federated Allied Company, 5000 Mall Rd.,
 Florence, KY 41042, 606 525-5518.

EDWARDS, William A.; 121133; Pikes Peak,
 CO; Abraham Edwards; Pvt., Col. John Baker's
 Regt; 7668 Thunderbird Ln., Colorado Spgs., CO
 80919, 719 593-0810; *Ursula.*

EDWARDS, William Page; 137393; NC; Swan
 Thompson; Same as Business; b. Graphic De-
 signer; 213 E. 25th St., Studio FG, New York, NY
 10010, 212 684-2719.

Edwards, Abraham
 Edwards, William A.

Edwards, Andrew
 Larvin, Bernard J.

Edwards, David
 Sidener, William C., Sr.

Edwards, Ebenezer
 Schwarz, H. E.

Edwards, Evan
 Davant, Charles, Jr., MD

Edwards, George
 Lavery, Carl C.

Edwards, Jacob
 Kent, Harlan McBrier

Edwards, John
 Trussell, William E., Jr.

Edwards, John, Jr.
 Hopson, Jeffrey Edwards
 Hopson, John Alfred
 Hopson, Thomas Clay
 Hopson, William Howard

Edwards, Joseph
 Weller, Thomas W.

Edwards, Joseph, Jr.
 Edwards, Richard Parks, Jr.

Edwards, Newton L., Sr.
 Edwards, Newton L.

Edwards, Richard
 Henry, Hugh F.
 Kelly, Michael Gene
 Ulmer, George Edwards
 Ulmer, Dr. Harry Edwards

Edwards, Robert
 Edwards, S. Franklin
 Edwards, S. Franklin, Jr.

Edwards, Thomas
 Edwards, MAJ Scott B., USAR(Ret.)

Edwards, Williams
 Runyan, Charles Edwards

○ Input from Clut of Mary Jane Haugh who d. 8 JAN 2014

I. Mary Garnette Martin Ds Eleanor Marks U, II of the Nathans

U, I / Gilbert U Subclan - Bartley Jefferson U Line

△ A. Mary Jane Haugh b 18 APR 1929 (Mullins, SC) d 8 JAN 2014 (Charleston, SC). DS Duke Wm. Master Citadel

MA 5 JAN 1949 (Melrose, NC) Thoroughgood Fleetwood Hassell - Still living 8 JAN 2014. Surrounded by six daughters

△ 1. Mary Lou Hassell of Limestone, TN

△ 2. Rebecca Ann Hassell of Charleston, SC

△ 3. Ansley Fleetwood Hassell - of Spartanburg, SC

△ MA (1) Mac Boggz [Her 2nd mg]

△ 4. Sarah Emily Hassell of Nashville, TN

△ 5. Jane Martin Hassell of Fairfax, VA

△ MA (1) Ben Ortega

△ a. Thamar Ortega

△ 6. Ellen Thamar Hassell - of Eastover, SC

△ MA (1) Richard Goodwin

△ a. Janie Goodwin

△ b. Gordon Goodwin

Additional Grandchildren of Mary Jane Haugh:

X. JORDAN - - (F)

△ MA (1) ADAM LIDERTON

Y. SUZANNA - -

△ MA (1) JAY FARR

○ See It 14 JUL 2001 Thelda Joyce Lee "Whig" D R M

I. Moses U - Head of clan
A. Courtney U

1. Cynthia U

a. Emma Jane Scarboroughs - one son Curtis John
Creighton & family are shown below:

6. CURTIS JOHN⁶ CREIGHTON (*JOHN TALBOT⁵, JOHN R.⁴, HIRAM³, JOHN², THOMAS¹*) was born March 07, 1899, and died 1971. He married RUTH FAY MOODY November 20, 1927. She was born July 23, 1911.

Notes for CURTIS JOHN CREIGHTON:
Information for Curtis, Ruth and their children
per Jack Creighton

Children of CURTIS CREIGHTON and RUTH MOODY are:

- 15. i. JACK WAYNE⁷ CREIGHTON, b. September 03, 1931.
- ii. JOHNNY CURTIS CREIGHTON, b. February 02, 1936; d. May 21, 1998, Portales, Roosevelt Co., NM.

More About JOHNNY CURTIS CREIGHTON:
Burial: May 23, 1998, Portales, Roosevelt Co., NM

- 16. iii. "GENE" WAYLAND EUGENE CREIGHTON, b. March 27, 1941.

15. JACK WAYNE⁷ CREIGHTON (*CURTIS JOHN⁶, JOHN TALBOT⁵, JOHN R.⁴, HIRAM³, JOHN², THOMAS¹*) was born September 03, 1931. He married (1) OMA LEE MCCLESKEY April 1954. She was born 1936, and died May 1972 in Albuquerque, New Mexico. He married (2) MARY ELLEN (HARRELL) WALKER August 11, 1973.

More About OMA LEE MCCLESKEY:
Burial: May 1972, Albuquerque, New Mexico

Children of JACK CREIGHTON and OMA MCCLESKEY are:

- 29. i. GARY LYNN⁸ CREIGHTON, b. October 28, 1955.
- 30. ii. SHARON LEE CREIGHTON, b. October 21, 1960.

16. "GENE" WAYLAND EUGENE⁷ CREIGHTON (*CURTIS JOHN⁶, JOHN TALBOT⁵, JOHN R.⁴, HIRAM³, JOHN², THOMAS¹*) was born March 27, 1941. He married GLENDA BROOKS July 19, 1968. She was born January 05, 1946.

Children of "GENE" CREIGHTON and GLENDA BROOKS are:

- 31. i. GARLAND⁸ CREIGHTON, b. January 22, 1969.
- ii. WAYLAND CURTIS CREIGHTON, b. January 23, 1970.
- iii. JORETA CAMILLE CREIGHTON, b. November 01, 1971; m. JASEN LONGO, March 10, 2001.

29. GARY LYNN⁸ CREIGHTON (*JACK WAYNE⁷, CURTIS JOHN⁶, JOHN TALBOT⁵, JOHN R.⁴, HIRAM³, JOHN², THOMAS¹*) was born October 28, 1955. He married GINGER EDGE. She was born June 04, 1957.

Children of GARY CREIGHTON and GINGER EDGE are:

- i. CURTIS⁹ CREIGHTON, b. January 23, 1984.
- ii. OMA CREIGHTON, b. June 26, 1986.

30. SHARON LEE⁸ CREIGHTON (*JACK WAYNE⁷, CURTIS JOHN⁶, JOHN TALBOT⁵, JOHN R.⁴, HIRAM³, JOHN², THOMAS¹*) was born October 21, 1960. She married JIM JAYNES December 14, 1996.

Children of SHARON CREIGHTON and JIM JAYNES are:

- i. CYNTHIA ELIZABETH⁹ JAYNES, b. September 26, 1997.
- ii. NATHANIEL JOSEPH JAYNES, b. January 13, 1999.

31. GARLAND⁸ CREIGHTON (*"GENE" WAYLAND EUGENE⁷, CURTIS JOHN⁶, JOHN TALBOT⁵, JOHN R.⁴, HIRAM³, JOHN², THOMAS¹*) was born January 22, 1969. He married LESLIE SUE LIEB October 26, 1991. She was born January 16, 1969.

Children of GARLAND CREIGHTON and LESLIE LIEB are:

- i. KYMZI⁹ CREIGHTON, b. April 1998.
- ii. KASYN CREIGHTON, b. January 01, 2000.

○ See It's 5 SEP 1996 James Roy Taylor Et RPA

I. Ethel Irene Taylor of the Abel R, Sr / John K Subclass

- Martha Elvira R Line

A. Wayne Aaron Leme, Sr b 17 JAN 1944 (Sandwich, Sumter Co, AL) [He lived in Union, Middlesex and Ocean Counties in NJ from 1965 to 1985 & then in Plant City, Hillsborough Co, FL]

MA (1st) 27 JAN 1966 (Cranford, Union Co, NJ) Beverly Ann Mahoe b 14 OCT 19XX (Canal Zone, Panama),

daug of Richard Benjamin Mahoe and Frances

Evelyn Parton - DIVORCED

MA (2nd) 1974 () Rebecca Mina Liebman ↑ b 2 FEB

1949 (Brooklyn, Kings Co, NY), dau of Solomon

Liebman and Sarah Gertenblau. Rebecca ↑

lived in Brooklyn, Kings Co, NY until 1972 and

then moved to Lakeland, FL until her ↑ m_g in 1974. She ↑ first m_d 25 FEB 1972 Frank John

Sentini by whom she ↑ had two children.

These two were subsequently adopted by her ↑

2nd hus. WAL, Sr. They were adopted in 1974

in Tom's River, Ocean Co, NJ. From 1974 - 1985

Rebecca ↑ lived in Manalapan, NJ

○ See It's 5 SEP 1996 James Roy Taylor Et RPA

I. Ethel Irene Taylor of the Abel U, Sr / John H Subclass

- Martha Elvira U Line

A. Wayne Aaron Lane, Sr b 17 JAN 1944 (Sandwich, Sumter Co, AL) [He lived in Union, Middlesex and Ocean Counties in NJ from 1965 to 1985 & then in Plant City, Hillsborough Co, FL]

Md (1st) 27 JAN 1966 (Cranford, Union Co, NJ) Beverly Ann Mahoe b 14 OCT 19XX (Canal Zone, Panama),

daug of Richard Benjamin Mahoe and Frances

Evelyn Parton - DIVORCED

Md (2nd) 1974 () Rebecca Mina Liebman b 2 FEB

1949 (Brooklyn, Kings Co, NY), dau of Solomon

Liebman and Sarah Gantenlaub. Rebecca

lived in Brooklyn, Kings Co, NY until 1972 and

then moved to Lakewood, NJ until her mg in 1974. She first met 25 FEB 1972 Frank John

Sentini by whom she had two children.

These two were subsequently adopted by her

2nd hus. WAL, Sr. They were adopted in 1974

in Tom's River, Ocean Co, NJ. From 1974 - 1985

Rebecca lived in Manalapan, NJ

LEONARD C

LIEDEKE

○ The Apex Herald WED 30 DEC 1998 Apex, NC

NINA GEIERSBACH

LEONARD C. LIEDEKE ↑

NINA G. LIEDEKE

Nina G. Liedeke, 63, of 1416 Faye Dr., Garner, died Saturday, Nov. 14 following a courageous battle with cancer at Rex Hospital in Raleigh. She was a member of the Restoration Church of Jesus Christ of Latter Day Saints in Garner and a native of Bay City, MI.

She is survived by a husband, Leonard C. Liedeke; two daughters, Darlene Schufer and husband Howard of Raleigh, and Dee Wenzel and Husband Todd of Garner; a son, Dwayne Liedeke of Tillery; a granddaughter, Cristen Wenzel; eight brothers, Albert Geiersbach of Frostproof, Fla., Arnold Geiersbach and Walter Geiersbach of Saginaw, Mich., Earl Geiersbach of Midland,

Mich., John and Martin Geiersbach of Bay City, Mich., Harvey Geiersbach of Springhill, Fla., and Lyle Geiersbach of West Branch, Mich.; four sisters, Edna Taylor of Frostproof, Fla., Grace Krueger of Kawkawlin, Mich., and Carol Lauer and Eva Gerow of Saginaw, Mich.

A memorial service was held Nov. 21, at the Apex Funeral Home Chapel. Elder Richard Weston officiated. In lieu of flowers, memorials may be given to the Restoration Church of Jesus Christ of Latter Day Saints, 1416 Faye Dr., Garner, NC 27529, or to the American Cancer Society, 620 W. Morgan St., Raleigh, NC 27603

JESSIE LIENAU

JESSIE ^{Herald} ^{Wade}
Western Wade, WED 19 JUN 1991 Apex, NC

JESSIE L. LANCASTER

Jessie Lienau Lancaster, 75, of Carolina Beach and formerly of New Hill, died June 8. Her funeral was June 12 at Coble Ward-Smith Funeral Home with the Rev. Gerald Massey.

She is survived by her husband, Luke Wilson Lancaster of the home; a son, Detley "Lank" Lienau Lancaster of Wilmington; a daughter, Rella Jean Martin of Thousand Oaks, Calif.; a brother, Michael Alexander Lienau Sr. of Apex; four grandchildren.

① The Western Wake Herald WED 12 JUN 1985 Apex, NC



Donna Michelle Lienau

Engagement announced

Mr. and Mrs. O. B. Lienau, III of Apex announce the engagement of their daughter Donna Michelle to Mr. David Curtis Berry of Apex.

The wedding is scheduled for July 20.

OSCAR B. LIENAU, SR

① The Western Wake Herald 26 FEB 1986 Apex, NC

Lienau

Oscar B. Lienau, Jr., formerly of Apex, died Feb. 19th in Long Beach, California.

Surviving: wife, Mrs. Polly Lienau; sons, O.B. Lienau III of Apex and Johnny Lienau of Charleston, S.C.; sister, Mrs. Jessie Lienau Lancaster of Carolina Beach, N.C.; brother, Michael A. Lienau of Apex; four grandchildren.

Funeral arrangements by Long Beach Funeral Association.

OSCAR BERINGER LIENAU, JR

The Western Wake Herald WED 6 MAY 1987 Apex, NC

Nowell - Lienau join in marriage

Miss Lydia Jan Nowell of Durham and Mr. Oscar Beringer Lienau, III of Apex were united in marriage in a formal candlelight wedding at 6 p.m. on May 3, 1987 in the Bells Baptist church. Rev. Carlton G. Miller of Indian Trail officiated at the double ring ceremony. Music selections were presented by Mrs. Pearl Seymour, Miss Karen Lienau, Mr. Billy Belk, Mr. Doug Brann, Miss Michelle Fogle and Mr. Jeff Teander.

The bride is the daughter of Mr. and Mrs. C. Clinton Copeland of Apex. She is a graduate of the School of Pharmacy at UNC-Chapel Hill. She is employed by Revco Drug Stores as a pharmacist and store manager of their Apex store.

The groom is the son of Mr. and Mrs. Horace Ray of Apex and the late Oscar Beringer Lienau, Jr. He is employed by Carolina power and Light Company in Raleigh as a systems load dispatcher.

The bride was given in marriage by her father. She wore a formal gown of white satin organza over taffeta. An elongated fitted bodice featured a Victorian collar and a sheer yoke that was lavishly embroidered with flower motifs. Iridescent sequins, pearls and crystal beads embellished the motifs. The Napoleon design sleeves had matching lace appliques. A very full skirt had scattered motifs and a fluted hemlien flounce that was mounted in lace. The skirt extended into a cathedral train that had a scalloped border and tiers of fluted ruffles in a pyramid design. Her finger-tip veil had a fluted border falling from a lace tiara. Pearls, crystal beads and iridescent sequins embellished the tira. She carried a cascading bouquet of purple roses, white roses and stephanotis centered with white catalya orchids.

Miss Mary Farmer of Wilmington was the maid of honor. She wore a formal gown of Orchid Fantanza. Her headpiece of Orchid Fantanza was attached to a wedding band of pearls and taf-



Mrs. Oscar Lienau III

feta accented with a satin bow. She carried a cascading bouquet of purple and white roses, stephanotis, violets and fujumums.

The bridesmaids were Mrs. Shelley Berry, Miss Karen Lienau, both daughters of the groom of Apex; Ms. Marsha Bowen of Durham, Mrs. Vanda Miller of Indian Trail and Mrs. Sara White of Cary. Their ensembles were like that of the honor attendant.

Miss Elizabeth Miller of Indian Trail was the flower girl. Her ensemble matched those worn by the bridesmaids. She carried a

white basket which was decorated by the bride with white lace and orchid ribbons. It was filled with wisteria petals.

Honorary bridesmaids were Mrs. Sue Bryan of Apex, Mrs. Ellen Dagenhart of Durham, Mrs. JaJuan Lienau of Goose Creek, South Carolina, Mrs. Jane Milan of Morganton, Miss Dianne Ponder of Durham and Mrs. Bet-

sy Ramsay of Durham.

Members of the bride's Brownie Troop from Apex were Honorary Junior Bridesmaids. They are Michelle Bates, Melissa Brown, Carolyn Cronk, Laura Eason, Sherri Harris, Cory Highfill, Erin Johnson, Melanie Kirkland, Katey Maben, Holly Proctor, Nicole Proctor and Janelle Stacy.

Mr. Horace Ray of Apex was best man. Groomsmen were Mr. Billy Belk, Mr. David Berry, Mr. Jim Bryan all of Apex, Mr. Max Butler of Stamford, Conn. and Mr. Johnny Lienau of Goose Creek, South Carolina.

Ringbearer was Christopher Miller of Indian Trail. He carried a pillow of woven satin ribbons in white and orchid, accented with orchid bows and streamers. The pillow was designed and constructed by the bride.

Mrs. Copeland, mother of the bride wore a classically styled formal gown of mushroom pleated chiffon in bright aqua. She wore a white catalaya orchid corsage.

Mrs. Ray, mother of the groom, wore a formal gown of powder blue georgette. Her corsage was a white catalaya orchid.

Mrs. Berma Lloyd, grandmother of the bride, wore a formal gown of chiffon in periwinkle. She wore a corsage of white philonopsis orchids.

After a wedding trip to Jamaica, Mr. and Mrs. Lienau will reside temporarily on Route 5, Apex and then at their new home at "Clintwood," Seaforth Road, Pittsboro.

Reception

Following the ceremony, Mr. and Mrs. Clinton Copeland hosted a reception at the C.C. Jones Community Building in Apex. Guests were greeted by Mr. and Mrs. Earl Parker.

Assisting in the serving were Mrs. Ann Burke, Mrs. Mary Lloyd, Mrs. Carol Snider and Mrs. Betsy Sturdivant.

The five-tiered wedding cake was topped with a hand-blown crystal heart accented with wedding bells and birds. Hidden in the second tier were sterling silver favors attached to cascading ribbons. Each bridesmaid and honorary bridesmaid pulled a ribbon to find her favor. Dance and listening music was provided by "MessaBlues".

Parties

Jan Nowell and several members of the wedding party were guests of Mrs. Sara White at her home in Cary on March 1. Those attending assembled satin birdseed roses for the wedding.

On March 5 Miss Nowell was surprised with a Tupperware shower hosted by Mrs. Rosa Anne Fricke and Mrs. Mary Ray at the Ray home in Apex.

Jan Nowell and Oscar B. Lienau, III were honored with a cookout hosted by Mr. and Mrs. David Berry on April 4.

The Adult II Sunday School Class of Mount Gilead Baptist Church hosted a miscellaneous shower for Miss Jan Nowell on April 5 in the church fellowship hall.

On April 11, Miss Nowell and Mr. Lienau and their parents were entertained at a steak dinner held at the Chapel Hill Country Club. Hosting the event were Mr. and Mrs. Ronald Copeland, Mr. and Mrs. Gary Haithcock and Mrs. Louise Ragan.

Miss Denise Truelove and Mrs. Caroline Truelove hosted a lingerie shower for the bride-elect on April 12 at the Truelove home.

Mr. and Mrs. Joe Burke, Mrs. Gertrude Mills and Mr. and Mrs. Earl Parker, Sr. hosted a barbecue chicken supper at the fellowship hall of Ebenezer United Methodist Church.

The Apex Civitan Club surprised Miss Nowell with a miscellaneous shower during their luncheon meeting at The Country Kitchen on April 22.

The bridesmaids luncheon was held at the Arrowhead Inn north of Durham on May 1. Mrs. Ellen Dagenhart and Miss Diane Podner were hostesses.

Rehearsal Dinner

Mr. and Mrs. Horace Ray hosted a pig pickin' following the rehearsal on Saturday evening at the fellowship hall of Bells Baptist Church. The groom was surprised with a groom's cake. The bride and groom's table was decorated in shades of lavender.

- ① ~~See~~ I. David Philip U b 18 AUG 1811 (TD)
A. David Crockett U
1. Benjamin Inall
a. Floyd David U
i. Donald Eugene U b 16 MAR 1924
(T) Sharon Kay U
(A) Danon Liercke ↑

(39)

- ② See Pt 4 MAY 1985 Donald Eugene U (b 1924) & RP
Danon Isaac Liercke b 16 FEB 1976 (Fairfax, VA)

① I David Philip U b 18 AUG 1811 (TN)

A. David Crockett U

1. Benjamin U

a. Floyd David U

i. Donald Eugene U b 16 MAR 1924

(I) Sharon Kay U b 30 NOV 1947

(Herman, II) and Terence Fiercke

(A) Terence Fiercke Jr b 1971

(B) Dawson Fiercke b 1976

(39)

② see str 4 MAY 1985 Donald Eugene U (b 1924) ~~to R O U~~

Sharon Kay U and Terence Fridolin Fiercke (NOT SR)
b 23 JUN 1941 (Aberdeen, SD).

TERRENCE ^{DONALD}
LIERCKE

XID-16942

① I. David Philip U to 18 AUG 1911 (TN)

A. David Crockett U

i. Benjamin Hall U

a. Floyd David U

r. Donald Eugene U to 16 MAR 1924

(I) Sharon Kay U

(A) Terrence Liercke, p. 1971

(39)

② See Itr 4 MAY 1985 Donald Eugene U (to 1924) to RPA

Terrence Donald Liercke to 3 MAR 1971 (DE BOMUSHU,
Nigeria).

LYNN LIERLY

LYNN RAY LIERLY

○ TEXAS BIRTH INDEX - PER C. J. PETERSON, JR 18 JUL 2005
1903 - 1999

Name	Birth Date	Gender	Birth County	Father's Name	Mother's Name
<u>Lynn Ray Lierly</u> ↑	8 Nov 1957	Male	117	Raymond Edward Lierly	Grace Belle Upchurch

① Raymond Tierly md 1950 Grove Belle U to
24 SEP 1932. Grove is dau of Ira U y George/
Shadrach U Clan (29, Pg 113).

RAYMOND EDWARD LIERLY

○ TEXAS BIRTH INDEX - PER C. J. PETERSON, JR 18 JUL 2005
1903 - 1999

Name	Birth Date	Gender	Birth County	Father's Name	Mother's Name
Lynn Ray Lierly	8 Nov 1957	Male	117	<u>Raymond Edward Lierly</u>	Grace Belle Upchurch

ELAINE LIFER
22483

ELAINE LIFER

XID-22483

① See Elaine Lifer as referred to in 29, Pg 128

EMILY LIFFORD

EMILY

LIFFORD

○ THE COUNCILS - FROM VATD NC - 2ND ED 1978 - BY: IRMA
RAGAN HOLLAND - [RPU REFERENCE CODE (35)] PG(S) 158
FROM GENERAL INDEX

LIFFORD

Emily, 100

Pete, 100

PETE LIFFORD

PETE

L I F F O R D

○ THE COUNCILS - FROM VATD NC - 2ND ED 1978 - BY: IRMA
RAGAN HOLLAND - [RPU REFERENCE CODE (35)] PG(S) 158
FROM GENERAL INDEX

L I F F O R D

Emily, 100

Pete, ↑ 100

○ See Profile of Uelma Louisa U - Entry 14 APR 1997

Uelma Louisa U visited Hawaii in about 1975 and at Mokuaiakana Church at Kailua-Kona, HI found a gravestone for David Lifftee U and beside it one for Emmaline Lifftee U. Upon inquiry she received a letter dated 20CT 1975 from the minister of the church Henry K. Boshard who suggested she write Ms. Elaine Uplund or Mr James K. U. Information in this two page document fits into the Uplund family as follows: (New information =):

I. William U (RPA originally designated him "Hawaiian U")

A. James Kahu U - minister of Mokuaiakana Church

1. William Manono U and Emmaline Lifftee b 4 JUN 1890
 d 22 FEB 1959. She m'd 1st Charles E. King, now deceased, the most famous Hawaiian Composer. She has Mokuaiakana.
 - a. David Lifftee U adopted son of Emmaline Lifftee U. He died at about age 5 and is bur. AS MOT.

2. James K. U^{II}

! Rev Boshard suggested that Uelma write to this James K. U at 1352 Ala Mahanoe 96819 (She did not write but noted she found a William U in the phone book for Volcano, HI) (this William = William Manono U - RPA) Rev Boshard also suggested she write to Ms Elaine Uplund c/o B. P. Bishop Estate 519 Halekawaiia, Honolulu, HI 96813 - which she did but got no answer. (I don't know how this Elaine U fits in - possibly a widow of an Uplund male - RPA)

This summary placed in Profile of each person mentioned and in the HI file.

EMMALINE LIFTEE

① See Ltr 8 APR 1985 John Wesley U, Sr & RPA

Several years ago we were in Hawaii and saw
a tombstone in the churchyard of Mokuaihana
Church - Kailua-Kona, Hawaii

EMMALINE LIFTEE UPCHURCH

b. 4 JUN 1890 & 22 FEB 1959

we were told this was the wife of the
former pastor.

JOHNSTONE, ADAMS, BAILEY, GORDON AND HARRIS

ATTORNEYS AT LAW

ROYAL ST. FRANCIS BUILDING

104 ST. FRANCIS STREET 36602

POST OFFICE BOX 1988

MOBILE, ALABAMA 36633

CHARLES B. BAILEY, JR. ALAN C. CHRISTIAN
 BROCK B. GORDON GREGORY C. BUFFALOW
 BEN H. HARRIS, JR. CELIA J. COLLINS
 WILLIAM H. HARDIE R. GREGORY WATTS
 E. WATSON SMITH W. ALEXANDER GRAY, JR.
 JOSEPH M. ALLEN, JR. MICHAEL C. WHITE
 I. DAVID CHERNIAK ROBERT S. FROST
 DAVID C. HANNAN TRACY P. TURNER
 WADE B. PERRY, JR. LAWRENCE J. SEITER
 THOMAS S. RUE C. WILLIAM RASURE, JR.

OF COUNSEL
 C. A. L. JOHNSTONE, JR.
 R. F. ADAMS

JAMES L. MAY, JR. (1914-1988)

TELEX 76 2040
 FACSIMILE (205) 432-2800
 TELEPHONE (205) 432-7682

May 6, 1992

Robert P. Upchurch, Esq. [ROBERT PERRY W]
 Attorney at Law
 Livingston, Alabama 35470

Dear Robert:

I was on Maui in the Hawaiian Islands in April at a meeting of the American College of Real Estate Lawyers, and on a side trip to Kona on the big island of Hawaii I spotted some gravestones in a beautiful little church cemetery which I thought might be of interest to you. The headstones read as follows:

Robert Hunani Upchurch
Kanona Liftee ↑
 1936-1941

Emmaline Upchurch Liftee
 1896-1951

I hope everything is going great for you. I was in the Smoky Mountains near Gatlinburg last fall while visiting an aunt in Asheville and thought of the motel that you and I stayed in on separate occasions, but cannot recall the name. This must be due to premature rampant senility which has plagued me for at least fifteen years.

With very best regards.

Sincerely,

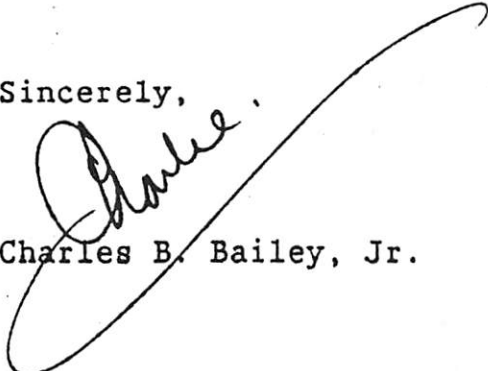
 Charles B. Bailey, Jr.

CBBJr:fe

This item in ltr 11 MAY 1992
 Robert Perry W to RP4

DONALD LIGGINS

DONALD WAYNE LIGGINS

① Zebulon Record THUR 13 OCT 1994 Zebulon, NC

Donald W. Liggins

Donald Wayne Liggins, 60, of Cary, died Thursday, Oct. 6. Funeral was 3 p.m. Sunday, Oct. 9, at Brown-Wynne Funeral Home chapel, Cary. Burial was at Raleigh Memorial Park.

Surviving: wife, Shirley Liggins; daughters, Jean Savage and Donnie Liggins, both of Raleigh; sons, Jerry Liggins of Forest City, Terry Liggins of Fuquay-Varina; sisters, Peggy Adams of Cary, Francis Wilkerson of Durham, Erma Phipps of Raleigh; brother, Irby Liggins of Zebulon; four grandchildren.

○ See Str 25 NOV 1998 Gilbert Kenbruce Alford, Jr. D R PH

I. Richard U, III - Head of Class

A. Bushely U, Sr

1. Martha M. U

a. Roscoe Calvin Alford

i. Nallie Robert A. Alford b 22 SEP 1907 (Franklin Co, NC) d abt 1977

(I) Howard Alford

ii. Teet Alford b after 1910 (Bur- Hephzibah Church, Wake Co, NC)

(I) Roy Alford

iii. Roscoe Alford b after 1910 (Bur- Nash Co, NC) md (I) Katty --

(I) A. C. Alford b 18 SEP 1931 (NC) d 22 OCT 1931 (NC)

(Bur- Hephzibah Church, Wake Co, NC)

(II) Kay Alford

iv. H. B. Alford b after 1910 (Bur- Wake Co, NC) md (I) Regina --

(I) Elizabeth Alford

(II) Buck Alford

(III) Regina Alford

v. Valma Alford b after 1910 (Bur- Wake Co, NC) md Henry Liggins

vi. Herbert Troy Alford b 1917 (Bur- Nash Co, NC) md Pauline F. Creek

(I) Billy Ray Alford b 21 DEC 1947 (Wilson Co, NC) md (1st) 12 JUL

1969 (Wilson Co, NC) Katie Duke Ridgen b 29 AUG 1948

(Wilson Co, NC) md (2nd) (I) Sharon McLaughlin

(A) Troy Dallas Alford b 8 JAN 1981 (Wilson Co, NC)

(B) Carter Lee Alford b 2 MAY 1983 (Wilson Co, NC)

(II) Joyce Elizabeth Alford b 19 APR 1943 (Wilson Co, NC)

md (I) Eugene Pierce b 18 AUG 1942

(A) David Ryan Pierce b 1 SEP 1973

IRBY LIGGINS

IRBY

LIGGINS

○ Zebulon Record THUR 5 MAR 1998 Zebulon, NC

Irby Liggins

Irby Liggins, 69, of Zebulon, died Thursday, Feb. 26. Funeral was Sunday, March 1, at Massey Funeral Home chapel. Burial was in Gethsemane Memorial Gardens, Zebulon.

He retired from Westinghouse Meter Division in 1990 after 37 years of service.

Surviving: wife, Barbara C. Liggins; daughters, Melanie L. Stancil of Knightdale, Mary Lib Smith of Rock Hill, S.C.; sisters, Erma Phipps of Raleigh, Peggy Adams of Cary, Frances Wilkerson of Durham; two grandsons; special friends, the Alice and Jimmy Harris family, the Sue Corbett family.

Contributions may be made to Zebulon Rescue Squad, P.O. Box 175, Zebulon 27597; or to Zebulon United Methodist Church, P.O. Box 415, Zebulon 27597.

IRBY

LIGGINS

○ Zebulon Record THUR 10 NOV 1994 Zebulon, NC

Birth

Steven and Mary Lib Smith and son Matthew of Rock Hill, S.C., announce the Oct. 10 birth of a son and brother, Dalton Timothy Smith. Mrs. Smith is the former Mary Lib Liggins of Zebulon.

Maternal grandparents are Irby and Barbara Liggins of Zebulon. Paternal grandparents are Sue and Larry Smith of Maryville, Tenn.

IRBY

LIGGINS

The Zebulon Record THUR 4 APR 1991 Zebulon, NC

Smith, Liggins Wed March 23 in Zebulon

Mary Elizabeth Liggins of Zebulon and Steven Randall Smith of Dalton, Ga., were married March 23 at Zebulon United Methodist Church in a private ceremony. The traditional, double-ring ceremony was performed by the Rev. Jack Benfield.

The bride is the daughter of Mr. and Mrs. Irby Liggins of Zebulon. Parents of the bridegroom are Mr. and Mrs. Larry Smith of Maryville, Tenn.

The bride was given in marriage by her mother and father. Her attendants were Melanie Stancil of Zebulon, sister of the bride, and Allyson Creech of Zebulon.

The bridegroom chose Chuck Martin of Knoxville, Tenn., to be his best man.

Organ music was provided by Betsy Green.

The bride is a graduate of N.C. State University and has taught in the Wake County public schools for four years. Her husband is a graduate of the University of Tennessee at Knoxville and is a supervisor with Shaw Industries of Dal-

ton.

After a wedding trip, the couple will reside in Dalton.

A reception, dinner and dance were given by the bride's parents at the Zebulon Shrine Club after the wedding ceremony.

Bernice Hepler hosted a wedding-day luncheon in her home for the bridal couple.

Out-of-town guests included the bride's maternal grandmother, Mrs. E.R. Crume of Rockingham; aunt, uncle and cousin of the bride, Mr. and Mrs. Mike Crume and son Michael, also of Rockingham; Chuck Martin; and Brad Simpson of Fort Worth, Texas.

Mr. and Mrs. Jimmy Harris hosted a rehearsal dinner at their home on March 22. Guests included the wedding party, parents of the bride-to-be, and friends of the bridegroom-elect from Tennessee.

The bridal couple-elect were recently entertained with a dinner party at Silver Lake restaurant. Hosting the occasion were Susan Corbett, Chuck Corbett, and Mr. and Mrs. Jerry Boone.



Mr. and Mrs. Steven Randall Smith

○ Zebulon Record THUR 14 JAN 1993 Zebulon, NC

Pulley, Liggins marry

Jeannie Liggins of Zebulon and Jeff Pulley of Wake Forest were united in marriage Dec. 12, 1992, at Rolesville Baptist Church. The double-ring ceremony was performed by the Rev. Marshall Neathery.

The bride is the daughter of Mr. and Mrs. Johnny Liggins of Zebulon. Parents of the bridegroom are Mr. and Mrs. Bill Pulley of Wake Forest. Grandparents of the bride are Alma Liggins of Raleigh and the late Steby Liggins, and the late Mr. and Mrs. Leo McGee. The bridegroom's grandparents are Mr. and Mrs. William R. Pulley of Wake Forest and the late Mr. and Mrs. Bernard H. Edwards Sr.

Given in marriage by her parents, the bride wore a gown of white satin featuring a sweetheart neckline and peekaboo back enhanced with strands of pearls. The fitted bodice and long, fitted, pointed sleeves of satin were enhanced with beaded schiffli lace and teardrop pearls. The V-back was attached to a full skirt and semicathedral-length train of satin adorned with motifs of beaded schiffli lace and featuring scalloped lace on the hem and train. The back waistline featured a butterfly bow of English netting trimmed with beaded schiffli lace.

She was attended by her sister, Lisa L. Strickland, as matron of honor. Bridesmaids were Michelle Patterson and Jodi Privette, both of Zebulon, and Lisa Pulley of Wake Forest.

Other attendants were Jennifer Ray of Zebulon, honorary attendant, and Skylar Baldwin of Wake Forest, flower girl.

The bridegroom chose his father to be his best man. Ushers were Scott Pulley and Mike Pulley, brothers of the bridegroom, both of Wake Forest; and Yates Perry of Zebulon.

Wedding music was presented by Jackie Thompson, soloist; Robin Brannon, sister of the bridegroom, pianist; and Peggy Wall, organist.

Christine Powell served as wedding coordinator.

The bride is a graduate of East Wake High School and is presently a student at Wilson Technical College. Her husband is a graduate of Wake Forest High School and is a self-employed tobacco farmer.

After a wedding trip to Florida, the couple will make their home in Wake Forest.

After the ceremony, the bride's parents hosted a reception in the church fellowship hall.

A rehearsal dinner was held at the Plantation Inn in Raleigh, hosted by the parents of the bridegroom-elect.

(Editor's note: The information and photo for this wedding were received in the newspaper office prior to the one-month deadline.)



Mrs. Jeff Pulley
Jeannie Liggins

STEBY VESTER LIGGINS

○ The Zebulon Record THUR 14 NOV 1991 Zebulon, NC

Steby V. Liggins

Steby Vester Liggins, 81, of Raleigh, died Wednesday, Nov. 6. Funeral was 3 p.m. Friday, Nov. 8, at L. Harold Poole Funeral Service chapel. Burial was at Gethsemane Memorial Gardens.

Surviving: wife, Alma Hopkins Liggins; son, Johnny Liggins of Zebulon; sister, Virginia Murphy of Durham; brothers, Moses Liggins of Wilson, Joe Liggins of Garner; two granddaughters.

○ The Zebulon Record THUR 5 MAR 1987
Zebulon, NC

Wilbur Jones Liggins

Wilbur Jones Liggins, 60, of Denver, a district supervisor of Standard Insulation Co., died Monday, Feb. 23. Funeral was 2 p.m. Wednesday, Feb. 25, at L. Harold Poole Funeral Service Chapel, Knightdale. Burial was at Lee's Chapel Church cemetery, Nash County.

Surviving: wife, Mrs. Irene Maynor Liggins; daughters, Mrs. Sandara L. Tippett, Mrs. Brenda L. Wood, Mrs. Linda L. Seger and Mrs. Hilda L. Wright, all of Wendell, Mrs. Donna L. Boykin of Middlesex; son, Randy Liggins of Wendell; stepdaughter, Mrs. Debra Lynn Shuler of Waynesville; stepsons, Kenneth Michael Boone and Larry Keith Bryson, both of Denver, Ricky Bryson of Clyde; sisters, Mrs. Frances Wilkerson of Durham, Mrs. Erma Phipps of Raleigh, Mrs. Peggy Adams of Cary; brothers, Irby Liggins of Zebulon, Donald Liggins of Cary; 13 grandchildren.

① From Ity 23 JUL 2003 Ann Poe to RPU - From: News & Observer 13 JUL 2003 Raleigh, NC
[NOTE: THIS FAMILY NOT YET LINKED]

I - - U → [Lattice Delana U]
A. LATTICE U md() ILAMAE WHEELER
1. Gladys U b abt 1933 (Johnston Co, NC)
d 12 JUL 2003 (Wake Forest, Wake
Co, NC) (Bur. - Pine Forest Mem, Greensboro)
md () James F. Jackson d < 12 JUL 2003

* One of these would be father of:
• LINDSEY JORDAN
• HUNTER JORDAN

a. Ann Jackson
md () James Jordan
* i. Jamie Jordan
* ii. Jason Jordan

b. Audrey Jackson
md () David Light

Children of Angela? {
i. Angela Light ↑
(I) Joshua Light
(II) Christopher Light

- 2. Joyce U md () -- Leonard (line in Asheboro, NC)
- 3. Peggy U md () -- CANOY (line in Randleman, NC)
- 4. Stella U d before 12 JUL 2003 md () -- Roger
- 5. Millard U d before 12 JUL 2003
- 6. Millard DeOliver U, Sr d 13 MAR 1996

NOTE: Gladys had a Greatgrandchild Michelle Carter

Gladys had a grandchild James Carter, III

② RPU Entry 5 MAR 2012

I Lattice Delana U s/o Lattice 2.4 of the Delana U, I
A. Gladys U Husband of Subelam - Green
1 Audrey Jackson Henry U Line
a. Angela Light ↑

Gladys U. Jackson

WAKE FOREST - Gladys Upchurch Jackson, 70, of 2412 Purnell Road, died Saturday, July 12, 2003 at her home.

She was born in Johnston County the daughter of the late Lattice and Ila Wheeler Upchurch and was a member of Wake Union Baptist Church. She was married to the late James F. Jackson who preceded her in death.

Funeral services will be held at 2 o'clock, Monday afternoon, July 14, 2003 in the Chapel of Bright Funeral Home with the Rev. Allen Murphy officiating. Burial will follow in Pine Forest Memorial Gardens.

Mrs. Jackson is survived by her daughters, Ann J. Jordan and her husband, James and Audrey J. Light and her husband, David of Wake Forest; sisters, Joyce Leonard of Asheboro and Peggy Canoy of Randleman; sister-in-law, Betty Upchurch of Reidsville; grandchildren, Jamie Jordan, Jason Jordan, James Carter, III and Angela Light; great grandchildren, Lindsey Jordan, Joshua Light, Christopher Light, Hunter Jordan and Michelle Carter. She was preceded in death by her sister, Stella Rogers and by her brothers, Millard Upchurch and Willard Upchurch.

Flowers are welcome or memorial contributions may be made to the American Cancer Society, P.O. Box 27624, Raleigh, NC 27611 or to the Wake County SPCA, 219-B Garner Executive Court, Garner, NC 27529.

Friends may visit with the family from 7-8:30 Sunday evening at Bright Funeral Home, 405 S. Main Street. (919-556-5811)

○ From Ity 23 JUL 2003 Ann Poe to RPU - From: News &
Obituary 13 JUL 2003 Raleigh, NC
 [NOTE: THIS FAMILY NOT YET LINKED]

I - - U

A. LATTICE U md() ILAMAE WHEELER

1. Gladys U b abt 1933 (Johnston Co, NC)
 d 12 JUL 2003 (Wake Forest, Wake
 Co, NC) (Bur. - Pine Forest Mem, Edus)
 md () James F. Jackson d < 12 JUL 2003

* One of
 these would
 be father
 of:
 • LINDSEY
 JORDAN
 • HUNTER
 JORDAN

a. Ann Jackson

md () James Jordan

* i. Jamie Jordan

* ii. Jason Jordan

b. Audrey Jackson

md () David Light

i. Angela Light

Children of
 Angela?

- { (I) Joshua Light
- { (II) Christopher Light

2. Joyce U md () -- Leonard
 (line in Ashboro, NC)

3. Peggy U md () -- CANOY
 (line in Randleman, NC)

4. Stella U d before 12 JUL 2003 md () -- Roger

5. Millard U d before 12 JUL 2003

6. Millard DeOliver U, Sr d 13 MAR 1996

NOTE: Gladys had a Greatgrandchild Michelle Carter
 Gladys had a grandchild James Carter, III

Gladys U. Jackson

WAKE FOREST - Gladys Upchurch Jackson, 70, of 2412 Purnell Road, died Saturday, July 12, 2003 at her home.

She was born in Johnston County the daughter of the late Lattice and Ila Wheeler Upchurch and was a member of Wake Union Baptist Church. She was married to the late James F. Jackson who preceded her in death.

Funeral services will be held at 2 o'clock, Monday afternoon, July 14, 2003 in the Chapel of Bright Funeral Home with the Rev. Allen Murphy officiating. Burial will follow in Pine Forest Memorial Gardens.

Mrs. Jackson is survived by her daughters, Ann J. Jordan and her husband, James and Audrey J. Light and her husband, David of Wake Forest; sisters, Joyce Leonard of Asheboro and Peggy Canoy of Randleman; sister-in-law, Betty Upchurch of Reidsville; grandchildren, Jamie Jordan, Jason Jordan, James Carter, III and Angela Light; great grandchildren, Lindsey Jordan, Joshua Light, Christopher Light, Hunter Jordan and Michelle Carter. She was preceded in death by her sister, Stella Rogers and by her brothers, Millard Upchurch and Willard Upchurch.

Flowers are welcome or memorial contributions may be made to the American Cancer Society, P.O. Box 27624, Raleigh, NC 27611 or to the Wake County SPCA, 219-B Garner Executive Court, Garner, NC 27529.

Friends may visit with the family from 7-8:30 Sunday evening at Bright Funeral Home, 405 S. Main Street. (919-556-5811)

JUANITA LIGHT

JUANITA LILLIAN LIGHT

○ TEXAS BIRTH INDEX - PER C. J. PETERSON, JR 18 JUL 2005
1903 - 1999

Name	Birth Date	Gender	Birth County	Father's Name	Mother's Name
Kevin Don Upchurch	12-Apr-76	Male	Henderson	Donald Gene Upchurch	Lois Marie Scott
Lisa Marie Upchurch	22-Feb-72	Female	Henderson	Donald Gene Upchurch	Lois Marie Scott
Raymond Worth Upchurch	20-Jul-60	Male	Delta	Donald Gene Upchurch	<u>Juanita Lillian Light</u> ↑

○ Cherokee Co, TX Pioneers - Mae Jean Pettit. - Pg 64, 65

± Dock Conal Stockton - of the father U, III / Stephen
U Subdan - James S. U Line

DOCK CONAL STOCKTON, born July 27, 1896, died July 11, 1984, and is buried in Resthaven Cemetery of Jacksonville, Texas. Dock married December 24, 1925, Linnie Ellen Dial, born January 19, 1905 at Forest, Texas. She was the daughter of Miller Dial and Mary Lou Townsend Dial. Dock Stockton is remembered as an educator. He began teaching at age sixteen, continued his education and earned his degree during the summer months. Dock served in the U. S. Navy during World War I. In January 1935, he became County Superintendent of schools in Cherokee County. His biography published in Volume II of The New Encyclopedia of Texas portrays Dock as a distinguished citizen.

Dock and Linnie Ellen moved to Odessa in 1945. Then at retirement in 1970, they moved back to Jacksonville. Linnie Ellen was also a teacher, and she married second, October 25, 1987, Homer Worley of Odessa, who died August 25, 1990.

Dock and Linnie Ellen Stockton had one child.

(1) MARTHA ANN STOCKTON, born July 6, 1935, married June 12, 1953, Bobby Ray O'Neal, and they have two children.

(1a) Michael Aaron O'Neal, born May 20, 1954, married May 15, 1976, Tricia Light. Michael is a family doctor at Scott and White Hospital in Temple, Texas. He and Tricia have three children. Kali O'Neal, born December 28, 1980. Taylor O'Neal, born April 24, 1984. Grant O'Neal, born September 20, 1987.

(2a) Mark Conal O'Neal, born May 29, 1957, is not married at the time of this writing.

See # 26 APR 2000 Amy Irene Hobbs to RPH pg

(Primary source = see Virginia Mae Allen)

I. Joseph U b 1775 - Head of Group → A. Nelson U b 1810 (NC) →

1. Malinda U b 17 MAR 1842 (TN) → a. John Henry Felts b 20 DEC 1866 (Arlington, Carlisle (formerly Ballard) Co, KY). - Eight children of John Henry Felts included:

ii. CHARLES CECIL FELTS b 15 MAY 1909 (?) d 9 JUN 1979 (Ballard Co, KY)

md (1st) 11 MAY 1934 (Bardwell Court House, Carlisle Co, KY)

HELEN FLORENE JACKSON

md (2nd) CARNELL HOSKINS

md (3rd) - - -

md (4th) ALMA (LIGHTFOOT) GRAY²¹

md (5th) () JOYCE EDLEN¹¹ b 4 FEB 1940

Foster
Parents:

JIMMY
DALE
WEBB

(I)¹¹ DANIEL RAY FELTS b 6 NOV 1964 (Carlisle Co, KY)
d 23 JUN 1983 (Carlisle Co, KY) (Bur. - Arlington Cemetery, Carlisle Co, KY) "DANNY"

(II)²¹ EDDIE FELTS (Adopted)

(III)²¹ ROGER FELTS b about 1945 d OCT 1992 (Murdered)

(IV)²¹ LENDA NOEL FELTS

(V)²¹ JO ANN FELTS md () -- LEMLEY

Danny Felts 18, a resident of Bardwell, RT 1, drowned in a farm pond near his home. A student at Carlisle County High School, Bardwell, Carlisle Co., KY. He was a member of the Pep Club and Chaplain of the Decca Club. A member of the Mississippi Baptist Church. His Foster parents were Mr. and Mrs. Jimmy Dale Webb of RT. 1 Bardwell, Carlisle County, KY.

Danny loved to sell things.

○ WAKE CO, NC LEVY DOCKETS 1805-1815
 FROM: WAKE TREASURES Vol 11 (No 2) SUMMER/FALL
 2001 - Pg 24-42 - Wake Co, NC Genealogical Society.

NOTE: The only Upchurch name to appear is that of
 NATHAN U, I. - as shown below:

NOVEMBER TERM 1806

Samuel **BALDWIN** vs. Elisha [**CAIN**] and Absolom **CAIN** of Chatham Co.

Amount: £ 3-3

Date: 30 August 1805

Summoned for the Plaintiff: Abner **BALDWIN**

Magistrates: B. LIGHTFOOT (Chatham Co.), E. **PRIDE** [Wake]

Constable: Myrick **HOWARD**

Levied on 580 acres of land of Elisha **CAIN** adjoining John **SCOTT**, William **WARD**,
 Nathan **UPCHURCH**, Jethro **YATES**

MAY TERM 1807

Absalom **CAIN** vs. Elisha **CAIN** of Chatham Co.

Amount: £ 29-15

Date: 25 October 1806

Magistrates: J. **WILLIAMS**, Anthony **ARMSTEAD**, Wright **KIRBY**, Justices in
 Chatham Co., E. **PRIDE** of Wake

Levied on land adjoining Nathan **UPCHURCH**, Wm. **WARD**, Jethro **YATES** where
 Reuben **SCOTT** lives, 480 acres

AUGUST TERM 1808

Wm. **CAIN**, assignee of Hardy **CAIN** vs. Elisha **CAIN** of Chatham Co.

Amount: £ 20

Date: 17 May 1808

Magistrates: Oliver **PRINCE** of Chatham Co., Jn^o G. **RENCHE**R, J.P. [of Wake]

Constable: Wyatt **HARWARD**

Levied on 500 acres on White Oak Creek joining the lands of Wm. **WARD**, Nathan
UPCHURCH, and John **SCOTT**

○ CIVIL WAR 1861-1865 - COMPANY I, 6TH REGIMENT - NC STATE TROOPS

see RPA was ready for complete Article as Published in
WAKE TREASURES Vol 19 No 2 SUMMER/FALL 1999 PG 41-57
 Many participants were from Wake Co, NC and nearby
 counties so the article has been extensively extracted
 for RPA Profiles

Officers of the Regiment were

COLONELS

FISHER, Charles Frederick

Born in Rowan County where he resided as a farmer and as a president of a North Carolina Railroad. Appointed Colonel to rank from May 16, 1861. Killed at the first battle of Manassas, Virginia, 21 July 1861, "[while] gallantly leading his men."

PENDER, William Dorsey

Previously served as Colonel of the 13th Regiment N.C. Troops (3rd Regiment N.C. Volunteers). Appointed Colonel of this regiment to rank from 17 August 1861. Transferred from this regiment on 11 June 1862, upon appointment to Brigadier General to rank from 3 June 1862.

AVERY, Isaac E.

Previously served as Captain of Company E of this regiment. Appointed Lieutenant Colonel to Rank from 1 June 1862, and transferred to the Field and Staff. Promoted to Colonel to rank from 11 June 1862. Wounded at Malvern Hill, Virginia, 1 July 1862. Wounded at Gettysburg, Pennsylvania, 2 July 1863, and died 3 July 1863.

WEBB, Robert F.

Previously served as Captain of Company B of this Regiment. Appointed Major to rank from 11 July 1861, and transferred to the Field and Staff. Promoted to Lieutenant Colonel to rank from 11 July 1862. Wounded at Sharpsburg, Maryland, 17 September 1862. Promoted to Colonel on 3 July 1863. Captured at Rappahannock Station, Virginia, 7 November 1863, and confined at Johnson's Island, Ohio, until released on 25 July 1865, after taking the Oath of Allegiance.

Some details on COMPANY "I"
 OF THE 6TH REGIMENT ARE:

The company, known as "Cedar Forks Rifles," was from Wake and Chatham Counties and enlisted in Wake County on 28 May 1861. It went into the camp of instruction near Company Shops (Burlington), Alamance County, 1 June 1861, and was assigned to this regiment [Sixth Regiment] as Company I. After joining the regiment, the company functioned as a part of the regiment, and its history for the war period is recorded as a part of the regimental history.

LIEUTENANT COLONELS

DORTCH, William Theophilus

Resided in Wayne County. Appointed Lieutenant Colonel to rank from 16 May 1861. Resigned on 11 July 1861, to assume the duties of Speaker of the House of Commons, North Carolina State Legislature.

LIGHTFOOT, Charles E. ↑

Born in Virginia where he resided prior to enlisting at age 28. Appointed Major to rank from 16 May 1861, and promoted to Lieutenant Colonel to rank from 11 July 1861. Wounded at the first battle of Manassas, Virginia, 21 July 1861. Elected Colonel of the 22nd Regiment N.C. Troops (12th Regiment N.C. Volunteers) on 29 Mar 1862, and transferred to that regiment.

TATE, Samuel McDowell

Previously served as Captain of Company D of this regiment. Appointed Major to rank from 11 June 1862, and transferred to the Field and Staff. Wounded at Sharpsburg, Maryland, 17 September 1862. Promoted to Lieutenant Colonel on 3 July 1863. Wounded at Cedar Creek, Virginia, 19 October 1864. Paroled at Morganton on 16 May 1865, and paroled again at Salisbury [NC] on 17 June 1865.

MAJOR

YORK, Richard Watt

Previously served as Captain of Company I of this regiment. Appointed Major on 3 July 1863, and transferred to the Field and Staff. Wounded at Fisher's Hill, Virginia, 22-23 September 1864, and was reported absent wounded through February, 1865.

The information contained in the following roster of the company was compiled principally from company muster rolls for 20 June 1861, through February 1864, and 15 September through December 1864. No company muster rolls were found for the period prior to 20 June 1861; for March through 14 September 1864; or for the period after December 1864. In addition to the company muster rolls, Roll of Honor records, receipt rolls, hospital records, prisoner of war records, and other primary records, supplemented by state pension applications, United Daughters of the Confederacy records, and postwar rosters and histories, all provided useful information.

① See It 10 JUL 1980 Elva Era Burkhalter D R P1
Pg 5. Dan Lightfoot m d Fayrene McAlexander
b 16 JUL 1939. Fayrene is dau of Jovendy
Elizabeth U of the Richard U III / Calum
U clan.

② See It 27 SEP 1991 Elva Era Burkhalter D R P1
Daniel Lightfoot b 23 SEP 1932 (Amity, AR)
m d 18 SEP 1959 (Marshall, TX) Fayrene McAlexander
b Atlanta, TX. Three children listed.

③ See It 9 JUN 1997 Fayrene NMN McAlexander D R P1
DL has no middle name. He was born in Amity,
Clark Co, AR.

① See Str 27 SEP 1991 Elva Era Burkhalter DRPM

I. Richard U, III - Head of Class

A. Clarence U, I

Charles U
Charity U
Subdan

1. Sarah Elizabeth U and James Monroe U, II

a. Walter Jackson U

i. Lourda Elizabeth U

(I) Faysene McAlexander.

(A) Mitchel Don Lightfoot b. 6 AUG 1961

(Atlanta, TX) and 6 DEC 1961

Leigh Anne Bourde

(I) Deanise Danielle Lightfoot

b. 17 MAY 1989

(B) Susan Faye Lightfoot b. 6 FEB

1964 (Atlanta, TX).

(C) Michael Don Lightfoot b. 6 JAN

1966 (Atlanta, TX)

② See Str 9 JUN 1997 Faysene NMN McAlexander DRPM

DDL b. Texarkana, TX.

FROM: Wake Treasures Vol 27 No 1 Winter/Spring 2007 Pg 65 - 89

MORRIS...HOW A SEARCH FOR SCOTS ANCESTRY BECOMES A LESSON IN THE HISTORY OF WAKE AND JOHNSTON COUNTIES

FINAL CHART
PG 83

By Diane L. Richard

Ancestors of Joseph Fredrick Morris

- I John Wesley Morris
- Δ m d (1st) 16 SEP 1852 (ELLEN) B. PARRAMORE
- n d (2nd) 25 APR 1864 CELESTIA G. ROGERS
- Δ A. Henry Morris
- Δ B. Silas Morris
- Δ C. S. Morris h 1865
- Δ D. Unknown
- Δ E. James L. Morris h 1854
- Δ F. Charles Morris h 1856
- Δ G. Richard Morris h 1859
- Δ H. William Morris h OCT 1859
 "Willie" "Willy" "Willie"
- Δ I. Cora Morris
- Δ J. Cornelia Morris
- Δ K. Relia Morris h Aht 1867
- Δ L. Sarah Morris h Aht 1870
- M. Joseph Fredrick Morris h FEB 1872
 MA 16 JAN 1894 (WC, NC)
- Δ Hattie Fowler age 18 (h JUL 1877
 (Raleigh, NC d 1918 D)
- Δ A. Walker W. Fowler & Family - -
- Δ N. Lanemia Morris h 1878 (Aht)
- Δ O. Sarah Morris h Aht 1877
- Δ P. Henry Morris h Aht 1879

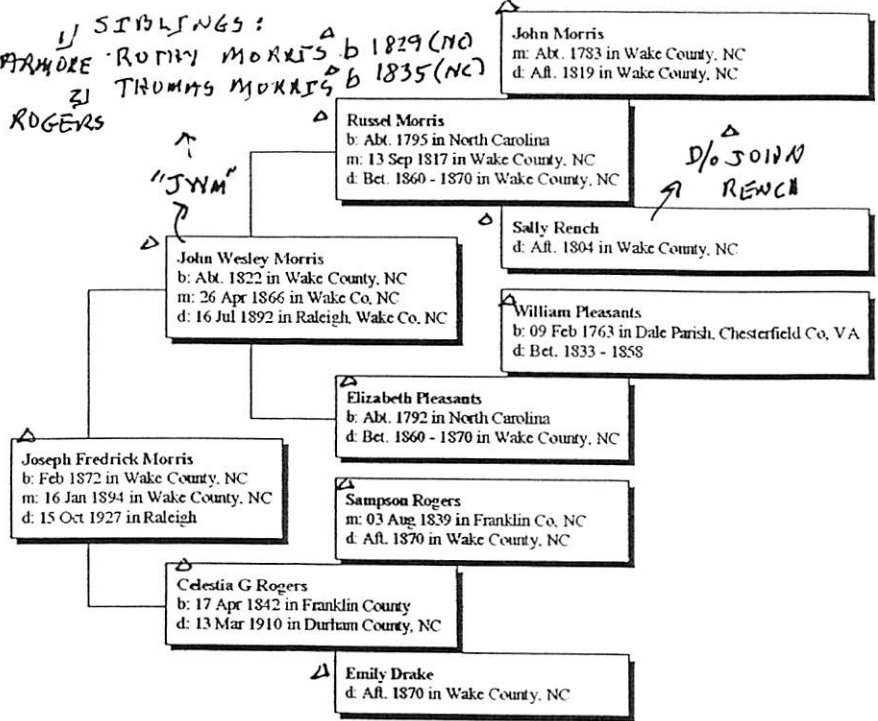

OTHER ENTRIES:

- A. 1880 Swift Creek TWP, WC, NC
 Calvin Morris m d Sarah
 Had son Joseph Morris
 h Aht 1872
- B. Calvin J. Morris m d MAY 1850
 (WC, NC) ALVINA PARRAMORE
- C. Russel Morris m d 29 FEB 1816
 NANCY STREATOR
- D. Wiley Morris m d 11 AUG 1819 (WC, NC)
 Delilah Lightfoot
 Wife of Russel Morris
- E. John & Marianne Morris
 Lived in House Creek TWP
 - probably brother

○ See Str 14 FEB 1994 Carolyn Phyllis / Harney ED RPM

I. George U - Head of Class

A. Joseph A. U

1. James Calvin U

a. William Joseph U

- i. Betta Ann U b. 1875 md John Young - 8 children
- ii. Sarah Jane U b. 1877 md Releford Renau - 4 children
- iii. Beitha U b. 1884 md Jake Lightfoot - 3 children
- iv. Dora U b. 1882 md Bill Fawcett - 4 children
- v. Pearl U md Opliz West - 3 girls, 1 boy
- vi. Bennett U "Arch" md Elta (Elta?) Bush - 4 girls, 1 boy
- vii. Edna U SL JUL 1983 md 1st - - Seller - had issue
md 2nd Delmer Flower - no issue
md 3rd Edd Beatty - no issue.

○ See It 27 SEP 1991 Elva Era Burkhalter DRPM

I. Richard U, III - Head of Class

A. Clalurn U, I

Charles U
Charity U
Subdan

1. Sarah Elizabeth U and James Monroe U, II

a. Walter Jackson U

i. Lounda Elizabeth U

(I) Faysene McAlexander.

(A) Mitchel Don Lightfoot b. 6 AUG 1961

(Atlanta, TX) and 6 DEC 1961

Sergis Anne Pounds

(J) Deawise Danyelle Lightfoot

b. 17 MAY 1989

(B) Susan Faye Lightfoot b. 6 FEB

1964 (Atlanta, TX).

(C) Michael Don Lightfoot b. 6 JAN

1966 (Atlanta, TX)

① See Str 27 SEP 1991 Elva Era Burkhalter DRPM

I. Richard U, III - Head of Class

A. Clalurn U, I

Charles U/
Charity U
Subclass

1. Sarah Elizabeth U and James Monroe U, II

a. Walter Jackson U

i. Lourda Elizabeth U

(I) Faysene McAlexander.

(A) Mitchel Dan Lightfoot b. 6 AUG 1961

(Atlanta, TX) md 6 DEC 1961

Leigh Anne Pounds

(I) Beawise Danyelle Lightfoot

b. 17 MAY 1989

(B) Susan Faye Lightfoot b. 6 FEB

1964 (Atlanta, TX).

(C) Michael Dan Lightfoot b. 6 JAN

1966 (Atlanta, TX)

② See Str 9 JUN 1991 Faysene NMN McAlexander DRPM

MDL md (1st) 6 DEC 1986 (Atlanta, Cal Co, TX) Leigh Ann

Pounds b. 8 APR 1967 (Ruston, LA). Divorced

1991 - one child

md (2nd) 15 SEP 1994 (Atlanta, TX) Cynthia Jane

(Andrew) Hamkin b. 3 JUL 1960 (Galmer,

Upshur Co, TX). She has two children

by her mrg to Mr Hamkin

AF-AM

PETER

LIGHTFOOT

① Item Handed to RPA 14 APR 1997 by Trux Newman 21

Henry County, Tennessee Marriage Records 1838-1882

Taken from microfilm Roll # 70 available from Tennessee State Library & Archives,
Nashville, TN

Columns are headed names, date, place of marriage, race, age, birthplace, residence,
occupation, official performing ceremony, witnesses, and date of record.

General Upchurch: November 16, 1882; Henry County, TN; col; 25; Henry County, TN;
Henry County, TN; Farmer; Peter Kendall, M.G.; Johnson Upchurch, Claburn Upchurch,
Peter Lightfoot ↑

to

Sarah Perry; Nov 16, 1882; Henry County, TN; col; 20; Henry County, TN; Henry
County, TN;

② From Marriage Records - Henry Co, TN Reid 23 MAY 1984 it is
established that the marriage in ① involves
African-American.

SARAH

LIGHTFOOT

○ section B of a Pocket Recd by RPU from Martha Crossier
 9 JUN 2008 - This section on W^m G. Goodwin, of b. Abt 1782 by Martha

1. WILLIAM K¹ GOODWIN JR was born circa 1782 at North Carolina [1880 US Census] He was born in 1779 in Wake County according to the Goodwin Family Lineage. [<http://home.cfl.rr.com/tjgood/Goodwin.htm>]. He married Sarah Lightfoot in 1806 at Wake County, North Carolina, [Sources: Application for the Daughters of the American Revolution by Virginia Helie Cobb in 1946 and Goodwin Family Lineage on line]. He died on 4 Oct 1856 at Wake County, North Carolina, (according to application for the Daughters of the American Revolution by Virginia Helie Cobb in 1946, Wake County death information and North Carolina obituary listing.) According to the Goodwin Family Lineage he died in Chatham County [<http://home.cfl.rr.com/tjgood/Goodwin.htm>].

He and Anderson Taylor Goodwin The family had relatives in Chatham, Alamance, Guilford and Orange counties in North Carolina and apparently many generations before came from Goodwin's Landing in England. In 1840 William is shown living in Swift Creek township, probably adjacent to his sons Anderson, Jefferson and Kindrick, owning 101 acres valued at \$200. he had no slaves. He apparently did not vote as he did not pay a poll tax. His total taxes were 42 cents. [Wake County, North Carolina Census and Tax List Abstracts 1830 and 1840 compiled by Frances Holloway Wynne 1985 available in the Olivia Raney Library, 4016 Cara Drive, Raleigh, NC 27610]. He and Henry J. Goodwin appeared on the census of 1850 at The Western Division, Wake County, North Carolina. William, 68, is listed as age as a farmer who could read and write. His real estate is listed as worth \$200. At this time, the only other person in the home is Sarah, 69, who could also read and write.

EXCERPT FROM: "THE GOODWIN FAMILY OF CENTRAL N.C."
 BY THOMAS JERRY GOODWIN, SR 2009 IRPU Z9SEP20R
 I: WILLIAM GOODWIN, SA (AKA WM KENDRICK GOODWIN b 2 JAN 1748 (NC)
 d 1837 (CHATHAM CO, NC) MD 1770 (WC, NC) WINIFRED THRAILKILL
 PG 60
 C: WILLIAM GOODWIN, JR b 1782 (WAKE CO, NC) d NOV 1856 (CC, NC)
 MD 1806 (WAKE CO, NC)
 PG 85
 SARAH LIGHTFOOT b 1781
 d 1872

William Goodwin Jr. Family

1782 - 1856 (son of William Goodwin Sr.)

William Goodwin Jr. was born at Wake County, North Carolina in 1782, the son of William Goodwin and Winifred Thrailkill. He married Sarah Lightfoot in 1806, at Wake County. Sarah Lightfoot was born in 1781 and died in 1872.

The information about William Goodwin Jr. marrying Sarah Lightfoot comes from "Daughter of the American Revolution" reports filed by descendants of William Goodwin Jr. There also is a marriage bond for a William Goodwin marrying Sally Straight on November 26, 1906 at Wake County, N.C. I do not know if this is the same William Goodwin. I also do not know if Sarah Lightfoot and Sally Straight are the same persons. William Goodwin Jr. makes reference to his wife "Sarah" in his Will.

Last Will and Testament of William Goodwin
 Wake County, North Carolina
 October 21, 1856

In the name of God I William Goodwin of the State of North Carolina and County of Wake being of sound mind and memory do make and ordain this my last Will and Testament to wit: It is my wish and desire that all my property of every description be and remain in the possession of my dearly beloved Wife Sarah Goodwin for her use and Support during her natural Life. At her death it is further my wish that what portion of my property may remain be equally divided among all my Children.

In testimony whereof I have hereunto Set my hand and affixed my Seal This 21st day of October in the year 1856

Witness
 Wesley Jones
 Kendrick Goodwin
 Anderson T. Goodwin

William ^{his}mark Goodwin [Seal]

William and Sarah had seven known children. (1) Mary Pennina (Pemira) Goodwin was born in 1806. She married James M. Bunn. (2) Sidney M. Goodwin was born in 1808. He died before March 6, 1883.

In a deposition given by Kendrick Goodwin on March 6, 1883, "swears that he, Sydney M. Goodwin is dead without leaving a Last Will and Testament. As far as he is informed, he Kendrick M. Goodwin is entitled to Letters of Administration to the Estate of Sidney M. Goodwin. He list heirs as Simeon Peace Goodwin, Jefferson Goodwin, Kiddy O Daniel, children of Anderson T. Goodwin: Wesley Goodwin, Martha Goodwin, Janie Goodwin Franklin, Emiline Goodwin Franklin, children of Pennina Goodwin Bunn: Emily Bunn, Sally Bunn, Theophilus Bunn, James Harvey Bunn, Siddy Bunn, Henry Bunn."

(3) Anderson Taylor Goodwin was born 1810 at Wake County, North Carolina. He died November 1879 in Wake, North Carolina. He married Elixia Morris. (4) Jefferson Goodwin was born in 1811 at Wake County. He died on July 3, 1889 at Wake. He married (1st) Delia Morris November 28, 1835 at Wake and (2nd) Nancy A. King on March 1, 1871 at Wake County. (5) Kendrick M. Goodwin was born 1813 at Wake County. He died in 1896 at Wake County. He married Nancy Dasey Keith on February 17, 1836 at Wake County. (6) Kiddy Goodwin was born about 1818 at Wake County. She married Green O Daniel on December 24, 1838 at Wake County. (7) Simeon Peace Goodwin was born on November 13, 1819, at Wake County. He died February 8, 1902 at Wake. He married Delia Yates on February 11, 1843 at Wake County.

Anderson T. Goodwin was the Administrator for William Goodwin Jr Will. In addition to Anderson T. Goodwin, surviving heir named are S. P. Goodwin, K. M. Goodwin, and Jefferson Goodwin, sons: and Kiddy O Daniel only surviving daughter residing in this State in 1856.

William K. Goodwin Jr. died in November 1856, at Chatham County, North Carolina.

SARAN

LIGHTFOOT

○ EXCERPT FROM INDEX OF BOOK "THE GOODWIN FAMILY OF CENTRAL N.C." BY THOMAS JERRY GOODWIN SR - 2009 RPU 24 NOV 2012. - NOTE: INDIVIDUALS LISTED AS MEMBERS OF THE _____ FAMILY - [WAKE/CHATHAM COUNTIES]

Lightfoot
Sarah 62, 85, 161

SARAH

LIGHTFOOT

○ RPU Followup on 28 APR / 1 MAY 2008 Email from Martha Crosier re her NC GOODWIN Ancestry - (SKETCH INCLUDES MARTHA'S INPUT)

1850 CENSUS, WESTERN DIV.
WAKE CO, NC 21

1860 CENSUS, SOUTHERN DIV.
WAKE CO, NC. PO = MORRISVILLE DORN

Name	BORN ABOUT	Age
Anderson Goodwin	1810	40
Eliza Goodwin	1810	40
Emeline Goodwin	1847	3
James Goodwin	1836	14
John Goodwin	1835	15
Martha Goodwin	1837	13
Mary Goodwin	1841	9
Sarah Goodwin	1839	11
William Goodwin	1849	1

Name	BORN ABOUT	Age
Anderson Goodwin	1809	51
Eliza Goodwin	1811	49
John Goodwin	1834	26
Martha Goodwin	1837	21
Mary Goodwin	1842	18
Emeline Goodwin	1847	13
William Goodwin	1849	11
William Segraves	LABORER Δ	1840 20
William Smith	LABORER Δ	1850 10

I. W^M K. GOODWIN, SR 1839 - 1837
Lived in Chatham Co, NC

Δ A. W^M K. GOODWIN, JR 1782 - 1856
Mowed Chatham Co, NC & WAKE
- BUCK JONES RD SECT 17

Δ MAE SARAH LIGHTFOOT 1872 Δ

Δ J. ANDERSON TAYLOR GOODWIN
b. AMT 1810 (1) Δ 1876 md
Δ 4 FEB 1834 (1) Eliza Ann Mow
b. 25 APR 1805

Δ John Wesley Goodwin b. AMT 1835
(Altoona, KS)
md (1st) (NC) - - - JOHN ABANDONED
HER
md (2nd) (KS) - - (-) DREAMER 2
i. 1) - - GOODWIN (F) b. NC

Δ Δ ii 2) MARTHA GOODWIN b. KS [Same as Nellie Goodwin b. AMT 1877? - RPU]

Δ md (1) JAMES CROOKS

Δ Δ (1) N. FERNE CROOKS (F) md (1) CLAYTON CROSIER

(A) - - CROSIER (F)

COOPERATED ← Δ (B) MARTHA CROSIER md (1) - - WOOD

THEY HAVE CHILDREN AND GRANDCHILDREN

Δ in WILLIAM DREAMER b. AMT 1864 - STEPSON OF JOHN W. GOODWIN

Δ in ROBERT DREAMER b. AMT 1868 - STEPSON OF JOHN W. GOODWIN

b. James Goodwin b. AMT 1836

c. Martha Goodwin b. AMT 1838

d. Sarah Goodwin b. AMT 1839

e

→ Δ Mary Goodwin b. AMT 1841

f Δ Emeline Goodwin b. AMT 1847

g. William Goodwin b. AMT 1849

SARAH

LIGHTFOOT

○ A nearby .COM Search re the GOODWIN FAMILY of Western Wake Co, NC 1 MAY 2008

1850 CENSUS - WESTERN DIVISION, WAKE CO, NC

Name	BORN ABOUT	Age
Sarah Goodwin [SARAH LIGHTFOOT]	1781	69
William Goodwin [W ^m K. GOODWIN, JR]	1782	68
Willis Morris	1824	26

1850 CENSUS - WESTERN DIVISION, WAKE CO, NC

Household Members:	Name	BORN ABOUT	Age
	Henry Goodwin	1848	2
CARPENTER	← Kendrick Goodwin	1813	37
	Mariah Goodwin	1840	10
	Nancy Goodwin [NANCY KEITH]	1811	39
	Sarah Goodwin	1841	9
	Virginia Goodwin	1845	5
	William Goodwin	1843	7

I. William K. Goodwin, Jr 1739-1837

△ A. William K. Goodwin, Jr 1782-1856

△ m d (1) Sarah Lightfoot b About 1781 (?) d 1872

△ △ I. Kendrick Goodwin b About 1813 (?) m d
b About 1811

△ a. Mariah Goodwin b A b t 1840

△ b Sarah Goodwin b A b t 1841

△ c William Goodwin b A b t 1843

△ d. Virginia Goodwin b A b t 1845

△ e. Henry Goodwin b A b t 1848

(1) Nancy Keith

① See It's 27 SEP 1991 Elva Era Buckhalter DRPM

Charles W/
Charity W
Subclass

I. Richard W, III - Head of Class

A. Clarence W, I

1. Sarah Elizabeth W and James Monroe W, II

a. Walter Jackson W

i. Lourda Elizabeth W

(I) Faysene McAlexander.

(A) Mitchel Don Lightfoot b. 6 AUG 1961

(Atlanta, TX) and 6 DEC 1961

Lyn Ann Bourde

(J) Deawise Danyelle Lightfoot

b. 17 MAY 1989

(B) Susan Faye Lightfoot b. 6 FEB 1964 (Atlanta, TX).

(C) Michael Don Lightfoot b. 6 JAN 1966 (Atlanta, TX)

② See It's 9 JUN 1991 Faysene WMN McAlexander DRPM

S FLA. and 27 JUN 1992 (Bloomburg, Cal Co, TX) John

Richard Grogan, Jr b. 10 OCT 1964 (Texarkana, TX).

① See Biopile of Janet Lee Lighthill - Entry 20 DEC 1993

I. Grace Leanne U of the John U, IV / Ambrose
U Sudan - John Jordan U Line

A. Alberta Lee Hoover

1. Janet Lee Lighthill b. 19 NOV 1951 (Grand Island, NE)

2. Elisa Finn Lighthill b. 23 JUN 1952

md 1st AUG 1972 () Benny NMN Haysfield DIV 1977

md 2nd 23 DEC 1977 () Michael Lee Hanson

a. Danielle Samantha Haysfield b. 28 OCT 1975

md 4 JUL 1993 () David Layton b. 23 JUL 1973

i. Samantha Lee Layton b. 14 OCT 1993

b. Heidi Lynn Hanson b. 11 OCT 1977

3. James Allen Turpin d. Age 4-5 months (Sudden Infant Death Syndrome)

4. Kent James Turpin b. 17 OCT 1958

md 1st () Karen - -

md 2nd () - - -

a. Amanda Turpin

b. - - Turpin ♀

c. + others

5. John Miles Gunn b. 15 JUL 1962 (p CA) - Antetris 1993

6. Deronda Sue Gunn b. 5 MAY 1967 (CA)

md 3 MAR 1990 () John Cluff - NORMIE DEC 93

② See It's 25 NOV 1994 Janet Lee Lighthill to RDM

ELL b. Oceanside, CA. She had just two children

md 1st Barry NMN Haysfield b. Philadelphia, PA

○ See Pt 10 DEC 1993 Janet Lee Lighthill DRPU

I Grace Loree U of the John U, IV / A. Milrose U Suburban

- John Jordan U Line

A. Alberta Lee Hoover b 23 FEB 1932 (Hastings, NE)

Md 1st Kenneth Gunn

Md 2nd 5 JAN 1951 (St. Paul, Howard Co, NE)

Richard Lee Lighthill¹ son of Hal Samuel

Lighthill² b 29 DEC 1905 (NE) & gr of
Samuel Lighthill & Della McConnell

1) Still living but is incapacitated due to alcoholic dementia.

2) died 29 DEC 1968 (Sacred Heart Hospital, Loup City, Sherman Co, NE. & was there on death watch)

3) His mother = Rachel Mary Kelley (or Mary Rachel Kelley)
b 5 DEC 1898 or 1899 (Fowler, Stearns Co, CO), dau
of James Kelley & Mary Coffman

4) He had 8 brothers & sisters of whom 2 are deceased

JANET LEE LIGHTHILL ①

XID-33625

I. JOHN U. IV - Head of Clan

A. AMBROSE U

1. JOHN JORDAN U

a. THEODORE FAIRFAX U

i. GRACE LOURIE U

(F) ALBERTA LEE HOOVER

(A) JANET LEE LIGHTHILL

b. 19 NOV 1951 (Grand
Island, NE)

MA (4th) 1 FEB 1993

(Fairbanks, AK)

Christopher Allen

Ridley b. 4 OCT 1961

(Mt Kisco, NY).

FOR INTERACTION PRIOR
TO 1998 SEE INACTIVE
FILE

JANET LEE LIGHTNILL (2)

XID-33625

Robert P. Upchurch
MICHAEL ENTERPRISES
6 Eagles Way Lane
Lake St. Louis, MO 63367-2240



12 FEB 1999

JANET LIGHTNILL - REOLEY
5343 106th AVE SE
LITCHVILLE, ND 58461-9703

Dear Cousin Jan,

Inclosed is a copy of information that came yesterday from Cousin Fannie in Wendell, NC. I thought you would like to see some reaction to your article which is really great. I hope you get some response.

The Ambrose & Fannie refers to it not the Ambrose in your line.

I hope this finds you well and pleased with your move to North Dakota. We are staying very busy with what with farming, family history and 8 grandchildren. Let me hear from you as time allows.

Sincerely yours
Phil Upchurch
(Smiley face)

[ROBERT PHILIP UPCHURCH]

3

The Wake Weekly, Wake Forest, N.C., Thursday, February 4, 1999

Seeks answers to families' history

REC'D
11 FEB 1999

To the editor:

On Oct. 24, 1824 in Franklin County, North Carolina, Ambrose Upchurch was shot and killed by a man of whom his son says years later "a Mr. Wright, who married the half sister of my mother. What the difficulty was about, I was too young to comprehend. Wright fled the country, and it was said went to Arkansas, while that state was held by Mexico; at any rate, his family followed some time after. I will remember the circumstances of three Negroes and 350 acres of land being taken from us, which led me to believe that property was the cause of the murder."

Ambrose Upchurch was the only son of John Upchurch and Mary "Anne" Harris of Franklin County. He left behind a widow, Elizabeth Hill Upchurch, the only daughter of the Honorable Henry Hill, a magistrate who appears to have been both a prominent and wealthy citizen of Franklin County. He also left behind four small children, my great-great grandfather, John Jordan Upchurch, his younger brother, William Horace Upchurch, and his two older sisters, Priscilla M Upchurch who eventually married Turner Lawrence, and Mary Ann Elizabeth Upchurch who eventually married Ralph Parrish.

Ambrose Upchurch was my three times great-grandfather. I first read the story in his son's memoirs when I was very young, and have been intrigued ever since. So much is left unsaid. Who was "Mr. Wright" and his wife who was half sister to my great-great-great-grandmother? Why did he shoot Ambrose? Why was the land taken? By whom? The event, as you can imagine, had great impact on my great-great-grandfather's life. His mother unable to support him, he and his siblings

are sent to live with their paternal grandfather. It is to be 10 years before they are reunited with their mother when her father deeds a farm to her. He grows up to establish the first fraternal insurance program for widows and orphans in the country. What happened to Elizabeth during that time? She does not appear in her father's household. Who was her mother? Why did her father who was by all accounts a wealthy man wait 10 years to purchase a farm for her, so she could be with her children?

The Upchurch, Hill and Harris families all had sons, daughters, parents, cousins etc. in Wake, Granville, Halifax and Franklin counties. It is my hope that some of your readers may have families who go back to this era and be able to supply some of the answers to these questions through either facts or family tales handed down.

Janet Lighthill-Ridley
Litchville, N.D.

Jimmie R. Wootton
Fannie M. Wootton
778 Selma Rd.
Wendell, N.C. 27591

I don't know if you take the Wake Forest paper or have heard

from anybody on the above. I thought you would enjoy this. The Ambrose Upchurch in my line married Harriett Pearce. If you have a story on the above Ambrose being killed, I would be interested in reading it.

"Cousin Fannie"

JANET LEE LIGHTHILL (4) XFD-33625

① Returned by PO DEC 1998

Resub 12-9-98
wb

RIDL037

JANET RIDLEY
RR1, Box 37B
Streeter ND 58483

RIDL037 584832028 3698 09 11/28/98
FORM 5547
RIDLEY
5343 106TH AVE SE
LITCHVILLE ND 58461-9703



ongoing interest in family history. I'll just wait for a signal from you about anything we need to treat jointly. No doubt there will still be things we can share from time-to-time. There is one special item you might keep in mind. If you are ever in Fargo and have a little time to spare, it would be great if you could visit the Pioneer Mutual Life Insurance Company (or their successor) and learn if the picture of John Jordan Upchurch still hangs in the board room - it would also be nice to learn if the officer/employees have any idea who he is and why the picture is there.

Sallaine always said we would starve to death if we had to make our living farming [it was OK for me to prosper being a Professor and telling other people how to farm]. No doubt, you and Chris

will be more successful on the farm scene. I am enjoying our farming operation but it has as much to do with investing as it does with farming. The fact is we spend money on our land rather than making money on it.

Let me wish you and yours the very best as you move into this new phase of your life, who knows what the future holds for any of us. Let's just say it holds opportunity.

Thank you for the nice Christmas card, note and letter. All your kids and grandkids were with us for the holidays and we had company solid from 11 DEC to 2 JAN. Sallaine & I are glad to have our peace & quiet back after a joyful experience.

Sincerely yours
② Phil Upchurch
[ROBERT PHILIP UPCHURCH]

JANET

LEE LICHTHILL



XID-33625

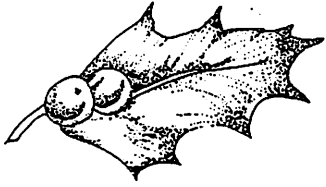

May the spirit
of the holiday season
warm your heart
all year

REC'D
15 JAN 1998

DEAR Phillip & Sallaine,
YES, this is MORE than late! Nothing,
but nothing WENT OFF AS planned OR
Scheduled! Though WE ARE HERE
in our new home, the SALE on the
farmstead in TN still has not closed -
and we ARRIVED here behind our own
Schedule, but well ahead of our
belongings. Without the money from
the house things are financially
tight until spring when we'll have
a regular pay check, or the house sale
closes whichever comes first! Still
and all, we are happy to be in our
new home. THE farm is beautiful
and Streeter is a wonderful community
full of Angels!

Will explain later when I have a
new ink cartridge for my printer - the
closest place to buy one is 60 miles
away. Meanwhile, I did want to
let you know that you WEREN'T
forgotten & to get my subscription

Merry Christmas & Happy New Year's

Take care

Jan

9

Janet Lighthill-Ridley
RR 1, Box 37b
Streeter, ND 58483-9617
December 17, 1997

JANET L. LIGHTHILL-RIDLEY
RR1 #37B
STREETER, ND 58483-9617

Dear Everyone,

Happy Holidays! I apologize in advance for the form letter, most of you know that I don't usually send Christmas cards out this way. And I promise to write everyone a more personal letter after the new year. However, this year circumstances dictate that if I'm to get the Christmas cards out at all I need to put this letter into them so I can mail them from along the way.

We have sold our house and are moving to North Dakota to try our hands at farming. This past month, since before Thanksgiving has been given over entirely to getting the house ready for the sale to close the 19th of this month, (In fact, as I sit here typing this, the roofers are still pounding away over my head!) and packing up our furniture and belongings for the movers to load up tomorrow. I haven't even had time to do the Christmas shopping for the family yet, (that also will get done along the way as we travel, we are leaving here on Friday as soon as the sale closes). I haven't a clue yet as to what can be done about a Christmas dinner. The movers have said that no way will they be able to make delivery until the day after Christmas, and the house will not be ready for occupation until January 1 anyway. We will spend our first week in our new hometown, in a furnished apartment with very little in the way of dishes and pots and pans.

The first couple of weeks may be rough, but we are looking forward to the move. We have been looking forward to it since October. The timing of it all has been in God's hands since the when depended almost entirely on when the house sold here, though we have known since October that we wanted to be there by January 1 if it was at all possible.

The move takes us to the little town of Streeter, ND. It has a population of 170 persons and reminds me a great deal of summers in Litchfield, NE when I was growing up. There's a grocery store, a bank, a co-op, a garage, a library (open from late May to early October because the city can't afford to heat the building in the winter!), a cafe where the lady who owns it also cooks and waits table, and a tavern. My husband Chris says that there really is a payphone there, but I don't remember seeing it. The kids will go to school in Gackle, another town only slightly larger, about 12 miles away.

We'll be working for another farmer, Val Gross who owns the Walkabout Ranch, and living on another farm about 2 miles down the road from him. Part of it will be conventional farming, but there is also a cattle-raising, hay-hauling business for others on the side, and Chris is contracted to do some computer-consulting work on his own as well, for companies using the AS-400 mainframe system. Eventually, we hope to buy the farm we'll be living on and gain a partnership in the contract cattle-raising and hay-hauling business, but that's a ways down the road. We'll see. God may have other plans for us along the way, and only time will tell.

The new address will be RR 1, Box 37b, Streeter, ND 58483-9617. *new phone # 701-424-3345*

Hope this letter finds everyone healthy, and enjoying the Holiday Season. Take care, each of you, and I will try hard to get another letter out to each of you after the New Year.

Love,

Jan

① See Sta 10 DEC 1993 Janet See Lighthill @ RPH

I Grace Loree U of the John U, IV / A military U Subclass

- John Jordan U line

A. Alberta See Hoover b 23 FEB 1932 (Hastings, NE)

Md 1st Kenneth Gunn

Md 2nd 5 JAN 1951 (St. Paul, Howard Co, NE)

Richard See Lighthill son of Hal Samuel

Lighthill b 29 DEC 1905 (NE) & gr of

Samuel Lighthill & Della McConnell

1) Still living but is incapacitated due to alcoholic dementia.

2) died 29 DEC 1968 (Sacred Heart Hospital, Loop City, Sherman Co, NE. & was there on death watch)

1) His mother = Rachel Mary Kelley (or Mary Rachel Kelley)

b 5 DEC 1898 or 1899 (Fowler, Steers Co, CO), dau

of James Kelley & Mary Coffman

1) He had 8 brothers & sisters of whom 2 are deceased

② See Biofile of Janet See Lighthill - Entry 20 DEC 1993

I. Albert See Hoover - SL DEC 1993

Md (1st) 5 JAN 1951 (St Paul, NE) Richard See Lighthill

b 18 SEP 1929

Md (2nd) ca 1955 (Elko, NV) - Kenneth James Turpin

Md (3rd) () Kenneth Miles Gunn b VT & ca 1983

○ See # 10 DEC 1993 Janet See Lylithill DRPM

I Grace Loree U of the John U, IV / A. Allice U Subdan
 - John Jordan U line
 A. Alberta See Hoover b 23 FEB 1932 (Hastings, NE)

Md 1st Kenneth Gunn

Md 2nd 5 JAN 1951 (St. Paul, Howard Co, NE)

Richard See Lighthill¹ son of Hal Samuel
 Lighthill² b 29 DEC 1905 (NE) & gr of
Samuel Lighthill & Della McConnell

1) Still living but is incapacitated due to alcoholic
 dementia.

2) died 29 DEC 1968 (Sacred Heart Hospital, Loop City, Sherman
 Co, NE. I was there on death watch)

3) His mother = Rachel Mary Kelley (or Mary Rachel Kelley)
 b 5 DEC 1898 or 1899 (Fowler, Stearns Co, CO), dau
 of James Kelley & Mary Coffman

4) He had 8 brothers & sisters of whom 2 are deceased

CALVIN LIGHTNER

- ① At the end of 1937 five banks were operating in Raleigh, NC, including the Mechanics and Farmers Bank. Founded in 1923 by Calvin Lightner and Benny O'Kelly, Mechanics and Farmers was the ~~only~~ only black-owned bank in Texas and the only local bank to survive the great depression (37, pg 111).

CLARENCE E. LIGHTNER

① In 1975 Raleigh's NC Mayor Clarence E. Lightner
& others traveled to San Diego to honor Raleigh
selected as an "All America City." It was. (37, pg 135)

○ FROM: WAKE CAPITAL COUNTY OF NORTH CAROLINA - VOLT
PRE HISTORY THROUGH CENTENNIAL-ELIZABETH REID MURRAY
1983

On pages 269 & 270 the Author describes the antebellum situation with regard to Raleigh merchants. In 1851 owners were concerned with being open too long - from sunrise until dark 5-7 in summer - a 14 hour day. The 1851 movement came to naught. In 1858 the merchants were concerned about the practice of extending 12 months credit. These interests did not lead to a formal merchants association until years later. Those signing a document in January 1858 are representatives at a Commercial Convention in Richmond are listed below.

⁵⁷ *Standard* (s-w), May 31, 1851; *Register* (s-w), Jan. 9, 26, Feb. 9, 1856, Jan. 2, 1858. Lacking Raleigh business directories for the 1850s, the list of more than 70 merchants and tradesmen signing the resolutions at the Jan. 1858 meeting presents an informative cross-section of late antebellum businessmen (and one businesswoman): A. Adams, Linn Adams, W. M. Adams, J. G. Bromell, J. Brown, H. H. Brown, Silas Burns & Co., A. Creech, A. J. Crocker, H. Depkin, R. Dobbin, H. L. Evans, T. R. Fentress, J. J. Ferrell, P. Ferrall, W. J. Griffice, E. Burke Haywood, R. W. Haywood, Heartt & Iredell, C. W. D. Hutchings, C. Jordan, R. B. Jordan, H. Keim, C. Keuster, Josiah King, N. Kramer, T. & E. Ligon, J. J. Litchford, W. J. Lougee, McGee & Williams, James McKimmon, Louisa Marling, D. C. Murray, J. J. Overby, John C. Palmer, L. W. Peck, Antonio Pizzinni, Pescud & Gatling, W. L. Pomeroy, H. Porter, Pullen & Belvin, C. B. Root, E. Rosenthal, Schloss & Bro., Tant & Rogers, C. H. Thompson, William Thompson, James M. Towles, W. H. & R. S. Tucker, H. D. Turner, Upchurch & Royster, W. C. Upchurch, W. Watson, K. R. Weathers, J. R. Whitaker, J. W. Wiggins, Williams & Haywood, W. H. Williams & Co., Jordan Womble, W. W. Woodell, Samuel H. Young. *Register* (s-w), Jan. 2, 1858. See below, chap. 12 at n. 64, for summary of a special Raleigh census tabulated in June 1858.

○ See profile William Hayward U, Sr - Family Puzzle, 1203

I. Lucy Harris d 7 APR 1877 md - - Barham

A. William S. Barham md 26 JUN 1837 Elizabeth - -

1. Martha Frances Barham b 12 SEP 1841

2. Carter Harrison Barham b 13 OCT 1843

3. Ruth Virginia Barham b 14 NOV 1845

B. Martha Jane Barham ^{b 20 MAR 1825} md ^{1st} 25 AUG 1845 John T. Ligon
 b 10 DEC 1816 d 31 OCT 1849; md 2nd Riley C. Jones d 10 JUL 1859

1. Robertson Malcolm Ligon b 4 MAY 1846 d 10 AUG 1906
 md 25 APR 1878 Nattie L. Cherry - Fine children listed.

2. Lucy Jane Ligon b 15 FEB 1848 d 9 AUG 1852

3. Mary Alice Jones b 21 SEP 1854

4. Kate Westes Jones b 9 SEP 1856

5. Walter Ralleggh Jones b 7 XXX 1859 d 4 MAY 1876

C. Reuttra Sarah Barham b 23 JAN 1828 ^{Alice U, Sr / Bartley & Sullivan}
 md 1st ca 1852 William Hayward U, Sr b 2 AUG 1824
 d 25 JUN 1852 (bur - Beltrada Lem, Pickens Co, AL)

md 2nd -

1. William Hayward U, Jr b 3 FEB 1853 (Pickens Co, AL)

D. Robertson Barham b 6 MAY 1829

[Notes: The Barham, Ligon, Jones & Upchurch families
 went from Wake Co, NC to Pickens Co, AL in
 the 1800-1850 era - R.P.U.]

LUCY JANE LIGON

○ See profile William Hayward U, Sr - Family Puzzle, 1203

I. Lucy Haris d 7 APR 1877 md - - Barham

A. William S. Barham md 26 JUN 1837 Elizabeth - -

1. Martha Frances Barham b 12 SEP 1841

2. Carter Harrison Barham b 13 OCT 1843

3. Ruth Virginia Barham b 14 NOV 1845

B. Martha Jane Barham ^{b 20 MAR 1825} md 25 AUG 1845 John T. Ligon
b 10 DEC 1816 d 31 OCT 1849; md 2nd Riley C. Jones d 10 JUL 1859

1. Robertson Malcolm Ligon b 4 MAY 1846 d 10 AUG 1906
md 25 APR 1878 Nattie L. Cherry - Five children listed.

2. Lucy Jane Ligon b 15 FEB 1848 d 9 AUG 1852

3. Mary Alice Jones b 21 SEP 1854

4. Kate Westes Jones b 9 SEP 1856

5. Walter Ralleggh Jones b 7 XXX 1859 d 4 MAY 1876

C. Reubra Sarah Barham b 23 JAN 1828 ^{Alex U, Sr / Bartley & Sullivan}
md 1st ca 1852 William Hayward U, Sr b 2 AUG 1824
d 25 JUN 1852 (Bur - Beltrada Lem, Pickens Co, AL)

md 2nd -

1. William Hayward U, Jr b 3 FEB 1853 (Pickens Co, AL)

D. Robertson Barham b 6 MAY 1829

[Notes: The Barham, Ligon, Jones & Upchurch families
went from Wake Co, NC to Pickens Co, AL in
the 1800-1850 era - RPA]

○ See profile William Hayward U, Sr - Family Puzzle, 1203

I. Lucy Harris d 7 APR 1877 md - - Barham

A. William S. Barham md 26 JUN 1837 Elizabeth - -

1. Martha Frances Barham b 12 SEP 1841

2. Carter Harrison Barham b 13 OCT 1843

3. Ruth Virginia Barham b 14 NOV 1845

B. Martha Jane Barham ^{b 20 MAR 1825} md 25 AUG 1845 John T. Ligon

b 10 DEC 1816 d 31 OCT 1849; md 2nd Riley C. Jones d 10 JUL 1859

1. Roberson Malcolm Ligon b 4 MAY 1846 d 10 AUG 1906
 MA 25 APR 1878 ^{1st} Mattie L. Cherry - Five children listed.

2. Lucy Jane Ligon b 15 FEB 1848 d 9 AUG 1852

3. Mary Alice Jones b 21 SEP 1854

4. Kate Westes Jones b 9 SEP 1856

5. Walter Ralleggh Jones b 7 XXX 1859 d 4 MAY 1876

C. Reetha Sarah Barham b 23 JAN 1828 ^{Alex U, Sr / Bartley & Sullivan}

md 1st ca 1852 William Hayward U, Sr b 2 AUG 1824

d 25 JUN 1852 (bur - Beltruda Lem, Pickens Co, AL)

md 2nd -

1. William Hayward U, Jr b 3 FEB 1853 (Pickens Co, AL)

D. Robertson Barham b 6 MAY 1829

[Notes: The Barham, Ligon, Jones & Upchurch families
 went from Wake Co, NC to Pickens Co, AL in
 the 1800-1850 era - RPA]

○ Relatives of ^{As}Eva Sallavine Sledge revealed in the Book:
Strickland Records and Family Groups by CARLA TATE 2007

I. Matthew Strickland, Jr md. Ann Braswell / Braswell

A. Sampson Strickland b before 1566 1730 (Sale of Wight Co, VA)
d before 18 JUL 1781 (Wake Co, NC) md. CHRISTINA - - d after 1784
(Wake Co, NC)

△ 3. Obediah A. (b. January, 1763 in present day
Wake Co. NC, d. 12/10/1842 Pickens Co. AL)
m. Winney (last name unknown, b. bet. 1770 and
1780, d. bef. 1850 probably in Pickens Co. AL)

a. unknown female child (b. bet.
1785 and 1790, d. unknown)

△ b. Brinkley (b. bef. 1786 probably
in Franklin Co., d. aft. 1850
probably in Pickens Co. AL)
m. 1st unproven but may have
been Nancy Pearce, d. bef.
3/7/1814 probably in Franklin Co.
NC; m. 2nd Delanna (last name
unknown, b. abt. 1798, probably
d. aft. 1870 in Tuscaloosa Co. AL)

c. unknown male child (b. bet 1790
and 1799, d. unknown)

△ d. Claria (b. abt. 1792, probably d.
between 1850 and 1860 in Wake
Co.); m. Hardy Pearce bef.
9/1/1826, (b. abt. 1789, probably
d. between 1850 and 1860;
lived in Cross Roads District,
Wake Co.)

e. unknown female child (b. bet.
1790 and 1799, d. unknown)

△ f. Abel (b. 10/10/1803 Wake Co.,
d. 1/19/1892 Tuscaloosa Co. AL)
m. 1st Sarah "Sallie" E. Ligon
(b. 6/28/1814 in Franklin Co. NC,
d. 10/5/1866 Pickens Co. AL),
m. 2nd Sarah Elizabeth Stapp
after 1866, (b. 1/26/1826 d.
3/31/1914)

△ g. Obediah Powell (b. abt. 1806,
d. abt. 1892 in Lamar Co. AL)

△ m. Mary Bolton 12/9/1826 (b.
abt. 1803 probably in Wake Co.
NC, d. 11/27/1891 in Lamar Co.
AL)

1. Sampson Strickland b About 1757
↳ Direct Ancestor of 854

○ FROM: WAKE CAPITAL COUNTY OF NORTH CAROLINA - VOLT
PRE HISTORY THROUGH CENTENNIAL-ELIZABETH REID MURRAY
1983

On pages 269 & 270 the Author describes the antebellum situation with regard to Raleigh merchants. In 1851 owners were concerned with being open too long - from sunrise until dark 5-7 in summer - a 14 hour day. The 1851 movement came to naught. In 1858 the merchants were concerned about the practice of extending 12 months credit. These interests did not lead to a formal merchants association until years later. Those signing a document in January 1858 are representatives at a Commercial Convention in Richmond are listed below.

⁵⁷ *Standard* (s-w), May 31, 1851; *Register* (s-w), Jan. 9, 26, Feb. 9, 1856, Jan. 2, 1858. Lacking Raleigh business directories for the 1850s, the list of more than 70 merchants and tradesmen signing the resolutions at the Jan. 1858 meeting presents an informative cross-section of late antebellum businessmen (and one businesswoman): A. Adams, Linn Adams, W. M. Adams, J. G. Bromell, J. Brown, H. H. Brown, Silas Burns & Co., A. Creech, A. J. Crocker, H. Depkin, R. Dobbin, H. L. Evans, T. R. Fentress, J. J. Ferrell, P. Ferrall, W. J. Griffice, E. Burke Haywood, R. W. Haywood, Heartt & Iredell, C. W. D. Hutchings, C. Jordan, R. B. Jordan, H. Keim, C. Keuster, Josiah King, N. Kramer, T. & E. Ligon, J. J. Litchford, W. J. Lougee, McGee & Williams, James McKimmon, Louisa Marling, D. C. Murray, J. J. Overby, John C. Palmer, L. W. Peck, Antonio Pizzinni, Pescud & Gatling, W. L. Pomeroy, H. Porter, Pullen & Belvin, C. B. Root, E. Rosenthal, Schloss & Bro., Tant & Rogers, C. H. Thompson, William Thompson, James M. Towles, W. H. & R. S. Tucker, H. D. Turner, Upchurch & Royster, W. C. Upchurch, W. Watson, K. R. Weathers, J. R. Whitaker, J. W. Wiggins, Williams & Haywood, W. H. Williams & Co., Jordan Womble, W. W. Woodell, Samuel H. Young. *Register* (s-w), Jan. 2, 1858. See below, chap. 12 at n. 64, for summary of a special Raleigh census tabulated in June 1858.

BENNY JAMES LIGOTINO

The Zebulon Record THUR 16 MAR 1989 Zebulon, NC

Benny James Ligotino

Benny James Ligotino, 65, of Raleigh, a retired Production Control Analyst for IBM, died Saturday, March 11. Funeral was 10 a.m. Tuesday, March 14, at Our Lady of Lourdes. Burial was at Raleigh Memorial Park.

Surviving: wife, Sally N. Ligotino; daughters, Anita Gilbert of Raleigh, Maria Lawson of Zebulon; sons, John S. Ligotino of Cary, Paul Ligotino of Fuquay-Varina, Mitchell Ligotino of the home; brothers, Louis Ligotino of Delray Beach, Fla., Frank Ligotino and Charles Ligotino, both of Highland, N.Y., John Ligotino of Fishkill, N.Y.; four grandchildren.

1. The benefits of protein...
2. The benefits of protein...
3. The benefits of protein...
4. The benefits of protein...

1. The benefits of protein...
2. The benefits of protein...
3. The benefits of protein...
4. The benefits of protein...

1. The benefits of protein...
2. The benefits of protein...
3. The benefits of protein...
4. The benefits of protein...

ANDREA LIGOURI

XID-12144

① See ~~the~~ 1 AUG 1984 Mary Frances Ulyle & RP4

.. Andrea Ligouri and Robert T. Howard, Jr, son
of ~~Dr~~ of the Moore U/Courtney U Subclass
(Donah Anna Craddock).

LOUELLA LIKENS

LOUELLA

LIKENS

See LOUELLA WATFIELD

- ① Brent Lillard and Rhonda Jean Carter (now divorced).
Rhonda is daughter of Gene Frankler Carter, god of
Ernest W. Carter, god Frank Woolford Carter &
god of Nellie U of George/John U class.
(29, Pg 154).

① Kelly Michelle Lillard b 28 DEC 1970 in land of
Rhonda Jean Carter, gd of Gene Franklin Carter,
ggd of Ernest W. Carter, gggd of Frank Woodford
Carter, ggggd of Nellie H of George/John H. Carr
(29, Pg 154).

CAROLINE ELIZABETH LILLEY

Wedding Record 14 JAN 1999 THOR Zebulon, NC

Caroline Elizabeth Lilley of Greenville and Jason Edward Hicks of Greenville were united in marriage Dec. 5, 1998, at Agape Christian Fellowship. The double-ring ceremony was performed by the Rev. Joseph Sasser.

The bride is the daughter of Mr. and Mrs. Ron Lilley and Betty Meehan of Greenville. Parents of the bridegroom are Mr. and Mrs. Larry Hicks of Knightdale.

The bride is the granddaughter of Peggy Jordan of Greenville and Hazel Padgett of Tarboro. Grandparents of the bridegroom are Mr. and Mrs. Wallace Daniel and John Hall of Raleigh.

Given in marriage by her father, the bride wore a gown of white matte satin. The dress was fashioned with a jewel neckline and long, tapered sleeves. The bodice and train were adorned with pearl and sequin appliques. The cathedral-length detachable train was enhanced with a bow, and pearl and sequin appliques cascaded down the train and hem. She carried a bouquet featuring a white lace poinsettia and baby's breath. She was attended by Dawn

Sprinkle of Elkin as maid of honor. Bridesmaids were Jennifer Huggins and Jamie Cox of Raleigh, Jennifer Rossi, sister of the bride, and Julie Bateman of Greenville. The groom chose his father to be best man. Grooms-men were David Hicks of Knightdale, brother of the groom, Brad Norris and Ryan Edwards. Ushers were Matthew Lilley and Mark Lilley of Greenville, brothers of the bride.

Music was by Jim and Lisa Grant, Matthew Lilley and the bride. Beth Sasser and Melissa Pearson directed the wedding.

The bride is a graduate of Appalachian State. She is employed with Wachovia Bank Consumer Loans. Her husband is a graduate of East Wake High School and East Carolina University. He is employed with Wachovia Bank Consumer Loans.

After a wedding trip to Myrtle Beach, S.C., the couple will make their home in Greenville.

A reception, hosted by the parents of the bride, was held immediately after the ceremony at Victory Christian Center.



Mr. and Mrs. Jason Edward Hicks
Caroline Elizabeth Lilley

I. LARRY HICKS

A. JASON EDWARD HICKS

M&C CAROLINE ELIZABETH LILLEY

CAROLINE ELIZABETH LILLEY

① Zelulon Record THUR 12 NOV 1998 Zelulon, NC

LARRY HICKS

CAROLINE ELIZABETH LILLEY ↑



Caroline Elizabeth Lilley

Lilley and Hicks

Mr. and Mrs. Ron Lilley and Betty Meehan of Greenville announce the engagement of their daughter, Caroline Elizabeth Lilley of Greenville, to Jason Edward Hicks of Greenville, the son of Mr. and Mrs. Larry Hicks of Knightdale.

The wedding will be held Dec. 5 at 2 p.m. at Agape Christian Fellowship Church in Greenville.

FAYE LILLEY

FAYE

LILLEY



TX Mj

161104	UPCHURCH ROBERT L	51	<u>LILLEY FAYE</u> ↑	47	10/14/1989	TYLER
--------	----------------------	----	----------------------	----	------------	-------

GLORIA KAY LILLEY

○ Lineage of Cooperator [△] Kevin Wayne Namin to Rebecca U D/o Joseph U h 1975 (VA) - per email 20 JUN 2008 KWN & KPL

I. Joseph U h 1975 (VA)

A. Rebecca U h 1812 ± 3 yrs (Lulute Co, TN)

1. John Green Namin h Aht 1830 (Lulute Co, TN) d 1863 (Civil War)

a. Rebertson Lee Namin h 13 JAN 1851 (Lulute Co, TN)

△ in John Perry Namin h 30 DEC 1887 (Denton Co, TX)

△ (II) Virgil Namin h 7 JUL 1908 (Denton Co, TX) d 11 DEC 1987

(Wilson - Jan. Mem. Hosp. Sherman, TX) (Buy Trinity Co, Denton Co, TX)

△ md 24 JAN 1933 (Maretta, OK) Clara B. Blagg h Aht 1917

△ (Denton Co, TX) d > 11 DEC 1987 D/o Caleb Burt Blagg

△ and Mary Stella Gray

△ (A) Glenn Allen Namin h 30 NOV 1934 (Denton Co, TX)

△ (B) Jerry Wayne Namin h 3 OCT 1936 (Jim Hogg Co, TX)

△ md 29 JUN 1956 (Madell, Marshall Co, OK) Gloria

Kay Lilley h 19 NOV 1936 (Carrasco, Lafayette Parish,

LA) D/o Jeff B. Lilley & Bessie Josephine Shelley

△ (1) Kevin Wayne Namin h 10 OCT 1957 (Jennings, Jefferson Davis Parish, LA) md (1st) 8 NOV 1980

△ (Denton Co, TX) Darla Lynn Fair b 19 OCT 1961 (Denton Co, TX)

△ md (2nd) 1 MAY 1992 (Copradia, Honduras) E. Xan Benson.

□ □ □ Darla was D/o Royce Lynn Fair & Wanda Darlene Scoggins

□

○ Heritage of Cooperator ¹ Kevin Wayne Nams to Rebecca U P/O Joseph U h 1975 (VA) - per email 20 JUN 2008 KWN & KPN

I. Joseph U h 1975 (VA)

A. Rebecca U h 1812 ± 3 yrs (Lulute Co, TN)

1. John Green Nams h Aht 1830 (Lulute Co, TN) d 1863 (Civil War)

a. Reheizer Lee Nams h 13 JAN 1851 (Lulute Co, TN)

△ in John Perry Nams h 30 DEC 1887 (Denton Co, TX)

△ (II) Virgil Nams h 1 JUL 1908 (Denton Co, TX) d 11 DEC 1987
(Wilson¹ - Jones Mem. Hosp. Sherman, TX) (Buy Trinity Co, Denton Co, TX)

△ md 24 JAN 1935 (Manetta, OK) Clara B. Blagg h Aht 1917

△ (Denton Co, TX) d > 11 DEC 1987 D/O Caleb Bart Blagg

△ and Mary Stella Gray

△ (A) Glenn Allen Nams h 30 NOV 1934 (Denton Co, TX)

△ (B) Jerry Wayne Nams h 3 OCT 1936 (Jim Hogg Co, TX)

△ md 29 JUN 1956 (Madill, Marshall Co, OK) Elena

Kay Lidley h 19 NOV 1936 (Carriero, Lafayette Parish,

△△ LA) D/O Jeff B. Lilley & Bessie Josephine Shelley

△ (1) Kevin Wayne Nams h 10 OCT 1957 (Jennings,
Jefferson Davis Parish, LA) md (1st) 8 NOV 1980

△ (Denton Co, TX) Darla Lynn Fair h 17 OCT 1961 (Denton Co, TX)

△ md (2nd) 1 MAY 1992 (Copadua, Honduras) E. Xan
Benson,

□□□ Darla was D/O Royce Lynn Fair & Wanda Darlene
Scoggins

□

RUTHFORD LIMBAUGH RUTHFORD LIMBAUGH
 UPCHURCH REUNION HELD 1973 PERRYVILLE, PERRY CO, MO
 ATTENDED BY WILLIS CLABORN U, HIS DAU NEC DORIS ELAENE U
 & HER HUSBAND FRANK BURL NICHOLS. THE NOTES OF DORIS, SHOWN
 BELOW INCLUDE SOME DETAILS SHE OBTAINED BY LATER CORRESPONDENCE - THESE NOTES TO RPU IN A 10 MAR 1997 LETTER FROM
 NEC WILMA IRENE U, SISTER OF DORIS [NOTE: IF UPCHURCH RELATED

ENTRY NO ↓ WILLIS CLABORN U WAS SON OF JAMES A U & GRANDSON OF ROBERT J. M. U - RPU] THESE INDIVIDUALS WOULD BE OF THE JONES GREEN U LINE OR THE ROBERT J. M. U LINE IN THE HARMON U / JAMES U, II SUBCLAN - RPU]

Here are some names Doris wrote down.

- 1, 2 Lacta Baker Tillie's daughter
- St Louis
- 3 Carrie A Pierce Painton Mo
- 4 Matilda Shell (82) Piper City Ill
- 5, 6 Rilla Beckers Cousin to Lillie Snyder
- Mable Hill
- 7 Rosie Robinson Perryville - died 1977 → [MRS ROSA CAROLINE U? - POSSIBLE DAU OF FRANCIS MARION U & GD OF ROBERT J. M. U - ? - RPU]
- 8 Guy Upchurch Perryville
- 9 Allen Upchurch Perryville died 1976
- 10 One Bollinger Granite City Ill.
- 11, 12, 13 Marilyn Hubb + sons Jerry + Ronald
- Fairview Heights, Ill.
- 14, 15 Ed Becker or Becker + Paul Becker → [ANDERSON EDWARD LIKELY, POSSIBLE HUS OF SADIE ELLEN U, DAU OF FRANCIS MARION U & GD OF ROBERT J. M. U - ? RPU]
- Perryville
- 16 Leonard Shell Piper City Ill.
- 17 Lila Shell Festus Mo
- 18 Barney Buff Perryville died 1977
- 19 Mary Cecil Perryville
- 20 Bob Propst Sedgewickville
- 21 Lillie Snyder Leopold Mo
- 22 Ruthford Limbaugh Bell City Mo
- 23 Luther Barnes or Davis Festus Mo

KAYLIMBURG

KAY L

LIMBURG

TX mg

131981	UPCHURCH TERRY L	37	LIMBURG KAY L	27	6/26/1993	MC LENNAN
--------	------------------	----	---------------	----	-----------	-----------

○ The Apex Herald THUR 16 MAR 2000 Apex, NC

MARTHA HOVIS

HAROLD ADAMS

FAYE LIMERICK ↑

MARTHA HOVIS LIMERICK

Martha Hovis Limerick, 74, of Apex, died March 13 at her home. She was born in Crowders Mtn., NC in 1925. Funeral services were held on Wednesday March 15. Rev Bobby Weatherspoon officiated. A graveside committal service was held on Thursday, March 16 in the Concord United Methodist Church Cemetery, in Bessemer City, NC. Surviving are a daughter; Faye Adams and husband Harold of Apex, two sisters; Mae Lowe of Charlotte, and Nellie Garner of Cherryville. A brother; Martin Hovis of Kings Mtn., NC; three grandchildren; Angela Herring and husband Kevin, Thomas Adams and wife Pam, Julia Perrego and husband Adam, an five great grandchildren; Kody Herring, Heather and Harley Adams, and Jeremy and Angela Perrego.

Memorials may be made to Hospice of Wake Co.

- ① Clyde C. Melcher, Jr. b JUN 1874 (Saline Co, IL)
d 9 MAR 1952 (Galatia, IL)
md 1st 3 NOV 1899 Foxy Limerick b 17 MAR 1872
- d 17 MAY 1899
md 2nd Olive Gore
md 3rd Nora Martin. b 1894 d ~~1971~~ 1971
Clyde, Nora & Foxy burs Melcher Camp Ground Cem.
No Issue.
Clyde is son of Margaret Weldy of the
John Hill / Samuel A. Suldan (29, pg 179).

See Str 23 MAR 1998 June Victoria Horn Ed R PU

I. Albert Thurman Wyatt of the John W, III / John W, VII

Suldan - John Wesley W Line

A. Teresa Evelyn Wyatt. b 5 JAN 1911

- ... 3 Theresa Evelyn Wyatt 1911 - 1979
- +Paul Lee Mullins 1906 - 1979
- ... 4 Josephine Isabel Day 1928 -
- +Leonard Hamilton 1912 - 1964
- 5 Linda Jo Hamilton 1947 -
- +Alvin Brooks
- 6 Leonard Lee Brooks
- 6 Michael Eugene Brooks
- 6 David Brooks
- 5 Merriell Wesley Hamilton 1948 -
- +Unknown
- 6 Carla Hamilton
- 6 Wesley Hamilton
- 5 Belvia Edith Hamilton 1957 -
- +Michael Liming
- 5 Thomas Paul Hamilton 1960 -
- +Unknown
- 6 Angelia Hamilton
- 5 Virginia Lee Hamilton 1962 -
- +Stanley Beall
- 6 Edward C Beall

- ... 4 Alice Marie Mullins 1930 - 1994
- +Joe Ralph Wysor
- 5 David Joe Wysor 1951 -
- 5 Donna Marie Wysor 1951 -
- +Freddie Andrew Weatherman
- 6 Lisa Ann Weatherman 1976 -
- 5 Nikki Ann Wysor 1953 -
- +John Gregory Rice
- 6 Jessica Lee Rice 1978 -
- 5 Jack Edward Wysor 1954 -
- +Deborah Jean Hall
- 6 William Joe Wysor 1974 -
- 6 Jeffery Brian Wysor 1977 -
- 5 John Paul Wysor 1956 -
- ... 4 Loris Eugene Mullins 1932 -
- +Shirley Irene Baker
- 5 Michael Eugene Mullins 1955 -
- +Brenda O'Neal
- 6 Terina Lynn Mullins 1974 -
- *2nd Wife of Michael Eugene Mullins:
- +Dale McPherson
- 6 Moniek Lee Mullins 1978 -
- 6 Amber Marie Mullins 1979 -
- 5 Douglas Wayne Mullins 1960 -> 10 JUN
- ... 4 Norma Elizabeth "Betty" Mullins 1934 -
- +Eugene Mullins 1934 -
- 5 Steven Eugene Mullins 1954 -
- +Elsa Taylor 1955 -
- 6 Chris Mullins
- 5 James Randall Mullins 1956 -> 30 OCT
- 5 Richard Dean Mullins 1961 -> 17 APR
- 5 Elizabeth Ann Mullins 1967 -> 17 SEP
- 5 John Kevin Mullins 1970 -> 6 JUL

- ... 4 Zora Pauline Mullins 1936 - 1988
- +James Donald Rose
- 5 Deborah Alzennia Rose 1956 -
- 5 Martha Theresa "Terry" Rose 1958 -
- +David Lee Johnson 1957 -
- 6 Karen Michelle Johnson 1977 -
- 6 David Leland Johnson 1978 -
- 5 Sheila Karen Rose 1960 -
- 5 James Paul Rose 1965 -
- ... 4 Margaret Rose Mullins 1938 - 1995
- +Aaron Ellis Thornsby Abt 1936 -
- 5 Baby Girl Thornsby 1959 - 1959
- ... 4 Baby Girl Mullins 1939 - 1939
- ... 4 Joseph Albert Mullins 1940 - 1940
- ... 4 Maxine Jeanette Mullins 1941 -
- +Arthur Wiley Mullins 1940 -> 7 JUN
- ... 5 Shaun Alan Mullins 1973 -> 7 JUN
- ... 4 Brenda Gaye Mullins 1943 -
- +Clifford Waldron
- ... 5 Beverly Arlene Waldron 1962 -
- +William L Field 1960 -
- .. *2nd Husband of Brenda Gaye Mullins:
- +Andrew Christian 1941 -
- 5 Mitchell Ray Christian 1964 -
- 5 Mary Ann Christian 1966 -
- 5 Katherine Christian 1969 -
- .. 4 Janice Carol Mullins 1945 -
- +Jerry Altvater 1943 -
- 5 Michele Sue Altvater 1966 -> 30 MAR
- 5 Thomas Allen Altvater 1969 -> 28 OCT
- .. 4 Michael Lee Mullins 1946 -
- +Glenna Greenwall
- 5 Phala Mullins
- .. *2nd Wife of Michael Lee Mullins:
- +Helen Rowe
- 5 Karen Mullins
- 5 Julia Mullins
- .. 4 Patricia Ann Mullins 1946 -> 22 OCT
- +John Weinhardt
- 5 Mark Weinhardt
- 5 Suzanne Weinhardt -> 25 DEC
- 5 Jimmy Weinhardt -> 26 DEC
- .. 4 Karen Sue Mullins 1947 - 1947
- .. 4 Sharon Lou Mullins 1947 -> 25 DEC
- +Ival "Dooley" Woosley
- .. *2nd Husband of Sharon Lou Mullins:
- +????? Rose

VIRGINIA MARIE LINARES XID-26479

① See Itt 9 OCT 1990 John Grant Farmer DRPA

Virginia Marie Linares b 11 DEC 1959 md 6 SEP

1980 Ronald Lee Hemingway b 25 OCT 1960, son
of Carlene Ruth Owen of the John W, III /
Samuel W Subday - Rebecca Ann Bramlett
- Mary Rebecca W Line.

② see Itt 14 MAY 1994 Mary Ruth Farmer DRPA

VML b Green Cove Springs, FL md Mesa, AZ

Ronald Lee Hemingway b Mammoth, CA. They had
six children all born in Bakersfield, CA.

LINCH FAMILY

The spelling in Wake Co. NC is sometimes found as LYNCH, which see.

① Brandon Dawn Linck ↑ b 23 MAY 1969 is
daughter of Linda Sue Hayes of the William W. IV
David W. Sablan - Orbit Journal (39, p. 3)

MICHAEL SCOTT LINCK X±D-17136

- ① Michael Scott Linck b 30 DEC 1967 d 31 OCT 1981.
is son of Linda Sue Hayer of the
William W IV / David W Subler - Oliver James W
(39, Pg 31)

① Linda Sue Hayes b 22 AUG 1949 and 25 MAR 1967
Mike Linck b 31 MAR 1948. Linda is dau of
Jemell Abriel & gd of Orville Jamer of the
William W IV / David W Sabulan (39, Pg 31).

LIND

LIND

○ EXCERPT FROM INDEX OF BOOK "THE GOODWIN FAMILY OF CENTRAL N.C." BY THOMAS JERRY GOODWIN, SR - 2009 RPU 24NOV2012. - NOTE: INDIVIDUALS LISTED AS MEMBERS OF THE _____ FAMILY - [WAKE/CHATHAM COUNTIES]

Lind

Jack Raymond 711

Sandra 711

ELMER LIND

ELMER

LIND

Western Wake Herald WED 6 NOV 1991 Apex, NC

Last week Lucy Mathews enjoyed having her sisters visit her, Marguerite Benton from Fuquay Varina, Islar V. and husband Elmer Lind from Jensen Beach, Florida.

HELEN LIND

HELEN SOTT LIND

MICHAEL ENTERPRISES
P. O. BOX 387
Wentzville, MO 63385



17 FEB 1996

HELEN SOTT LIND, EDITOR
FACTS & FINDINGS

FRANKFORT AREA GENEALOGY SOCIETY
2000 EAST ST. LOUIS STREET
WEST FRANKFORT, IL 62896

Dear Ms Lind,

A copy of an article about the estate sale of Samuel Upchurch appeared in Vol III #3 (Date?) of your publication. This was sent by Eugene A. Bedard of Austin, TX to Nelson Galt Ferguson of Galesburg, IL who kindly sent a copy on to me. This document is of use to me as I track all Upchurches and their descendants. Details on the Upchurch Bulletin are enclosed. I have a great deal of information on Samuel Upchurch and his descendants.

I might like to reproduce the above article in the Upchurch Bulletin and am writing to ask your permission to do this. Proper credit would be given.

I am puzzled about the contents page related to the above article (copy enclosed). It shows page 83 and David Upchurch whereas the actual article shows page 63 & Samuel Upchurch?
with Appreciation!

☺ sincerely yours
Phil Upchurch
[ROBERT PHILIP UPCHURCH]

MARK LINDAMOOD

MARK RANDAL LINDAMOOD

○ TEXAS BIRTH INDEX - PER C. J. PETERSON, JR 18 JUL 2005
1903 - 1999

Name	Birth Date	Gender	Birth County	Father's Name	Mother's Name
<u>Mark Randal Lindamood</u> ↑	8 Mar 1969	Male	Dallas	Michael Charpin Lindamood	Shirley Dianne Upchurch
Steven Dwayne Lindamood	8 May 1968	Male	Dallas	Michael Charpin Lindamood	Shirley Dianne Upchurch

MICHAEL LINDAMOOD

MICHAEL CHARPIN LINDAMOOD

○ TEXAS BIRTH INDEX - PER C. J. PETERSON, JR 18 JUL 2005
1903 - 1999

Name	Birth Date	Gender	Birth County	Father's Name	Mother's Name
Mark Randal Lindamood	8 Mar 1969	Male	Dallas	Michael Charpin Lindamood	Shirley Dianne Upchurch
Steven Dwayne Lindamood	8 May 1968	Male	Dallas	Michael Charpin Lindamood	Shirley Dianne Upchurch

STEVEN LINDAMOOD

STEVEN DWAYNE LINDAMOOD

○ TEXAS BIRTH INDEX - PER C. J. PETERSON, JR 18 JUL 2005
1903 - 1999

Name	Birth Date	Gender	Birth County	Father's Name	Mother's Name
Mark Randal Lindamood	8 Mar 1969	Male	Dallas	Michael Charpin Lindamood	Shirley Dianne Upchurch
<u>Steven Dwayne Lindamood</u>	8 May 1968	Male	Dallas	Michael Charpin Lindamood	Shirley Dianne Upchurch

BURTON NMN LINDAU 3-21-87 XID-7144
① put on card not to renew after 1987 54.

Rec'd
21 MAR 1987

Burton Lindau
PO Box 1805
Uppington 8800
NOORD KAAPLAND
Republic of South Africa
11 March, 87

Mr. Robert Upchurch

SIR,

When my subscription runs
out I may not immediately
Renew it = Kindly, therefore,
do not send me any issues
of the Upchurch Bulletin
past the Expiry Date -

Thanks

Burton Lindau

BURTON ^{NMN} ~~THE~~ LINDAU ② XFD-7144

① See #1 20 SEP 1981 Mary Catherine U to RDU

Burton Lindau md 15 JUN 1951 (Moorhead, MS)
Margie Dale U b 30 SEP 1927. Margie is dau
of Wesley Ira U of the Mader U/Courtney
U subdau.

Address: Mrs Burton Lindau
E. Melbourne
P. O. Box 91
3002 Victoria, Australia

② See #1 1 MAR 1983 Mary Catherine U to RDU

Margie Dale U b West Ridge, AR md Burton Lindau
b Miami, FL - don't know date - this is his
full name.

BURTON^{NMN} LINDAU (3)

XFD-7144

Burton^{NMN} Lindau

Niger River Eye Clinic

ESTABLISHED 1959

15-1-83

NEURO-OPHTHALMOLOGY
GENERAL OPHTHALMOLOGY

P. O. BOX 247
ONITSHA,
ANAMBRA STATE,
NIGERIA

Michael Enterprises

Sir:

Did I subscribe for two years recently—for 1982 and 1983? If so, we have only received the issue for the last quarter.¹⁹⁸² Could you kindly send the other issues for 1982. If I owe you more money on the Upchurch Bulletin kindly let me know. Enclosed is \$15 to pay for airmail postage. for 1982 & 83.
I believe I sent some money before for airmail, but previously underestimated it.

Sincerely,

Burton Lindau
Burton Lindau

Rec'd
28 JAN 1983 - ch # 805 for 15
received 15 JAN 83
Burton Lindau

Sent just time Sept. 1982
U.3, 123-82

Resent via airmail,
Printed matter

1-31-83 U.3, 123-82

Po Box 247
Onitsha, AS
Nigeria

Rec'd
28 JAN 83

Michael Enterprises

Po Box 35804

TUCSON, ARIZONA 85740

→ USA USA

BORTON^{NMN} LINDAU

⑤

XID - 7144

31 JAN 1983

MR BORTON LINDAU
NIGER RIVER EYE CLINIC
P.O. BOX 247
ONITSHA
ANAMBRA STATE
NIGERIA

Dear Borton,

I have your note of 15 JAN 1983 and the extra \$15.00 for postage which is appreciated. You have fully paid for the 1982 and 1983 issues of Upchurch Bulletin. We sent issue 1,243 of 1982 last September. There was a new clerk at the PD and he insisted on filling out some forms so you would not have to pay duty. Since they never arrived we have today mailed to you under separate cover issue 1,243 of 1982. They have gone "Air Mail - Printed Matter" to the address as above except we omitted "Niger River Eye Clinic" but we know if they do not arrive in a reasonable time. This time the PD clerk said nothing about the "duty free" forms. We sent the 1982 issue #4 to you about ~~5 DEC 82~~ 5 DEC 82 without the "duty free" form and it apparently arrived OK. For 1983 we will mail in early MAR, early JUN, early SEP & early DEC.

~~My question is as follows:~~

Could you answer the following questions:

- 1) where was Margie Dale Upchurch born and is "Margie" an official name or a nick-name.

- 2) what is your full name and where born & when?
- 3) Do you & Margie have any children? If so names, dates & places?
- 4) For ~~the~~ Wesley Ira Upchurch
 - a) where was he born, where did & where buried?
 - b) where was his wife born, where did & where buried?

I am curious about how you came to be in Niger and what you are doing with the Niger River Eye Clinic. Will you be there for a long time? I assume Margie is with you.

I have just come ~~over~~ over a minor court case involving Mose U, the avenger of Margie. The case was referred to the Supreme Court from Chatham Co, NC and involved the general period 1800-1820. It is of no great significance but just another minor item to help us understand the family.

Hope to hear from you

Sincerely yours
Phil Upchurch

[ROBERT PHILLIP UPCHURCH]

MICHAEL LINDAWOOD

MICHAEL C

LINDAWOOD

TX M J

064051	LINDAWOOD MICHAEL C	42	UPCHURCH SHIRLEY D	41	5/31/1991	DALLAS
--------	------------------------	----	-----------------------	----	-----------	--------

○ From Email 24 APR 2008 Barbara Phillips @ RPU

I. Fester Beano and Phillips s/o Little Henry Phillips of the
Elizabeth Thaneq Whineri (to Richard U, III) James U, III Subson

A. Harlan Wilkerson Phillips b 3 JAN 1906 (Raleigh, NC)

1. JAN PHILLIPS b 19 MAR 1945 (Ormond, CA)

md (1st) 24 SEP 1966 (Hollywood, CA) Albert Paul Cook

b 29 MAR 1933 (Seaward, NJ) DIV JUN 1970

md (2nd) 12 MAR 1971 (Quantico, VA) Perry Clifford Lindberg

b 22 NOV 1935 (Hollywood, MA)

a. Jennifer Ann Lindberg b 3 JAN 1975 (KAILUA, HI)

md ??

i. Caleb James George b 20 DEC 1995 (Huntsville, AL)

i.1. Rebecca June Wrennugh 21 OCT 2000 (Huntsville, AL)

b James Harlan Lindbergh b 9 MAY 1978 (San Diego, CA)

○ From Email 24 APR 2008 Barbara Phillips to RPH

I. Fester Seawood Phillips s/o Little Perry Phillips of the
Elizabeth Thane & Jiri in the Richard U, III James U, III Sublen

A. Harlan Wilkerson Phillips b 3 JAN 1906 (Raleigh, NC)

1. JAN PHILLIPS b 19 MAR 1945 (Oxnard, CA)

md (1st) 24 SEP 1966 (Italywood, CA) Albert Paul Cook

b 29 MAR 1933 (Seaward, NJ) DIV JUN 1970

md (2nd) 12 MAR 1971 (Quantico, VA) Perry Clifford Lindberg

b 22 NOV 1935 (Italyoke, MA)

a. Jennifer Jan Lindberg b 3 JAN 1975 (KAILUA, HI)

md ???

i. Caleb James George b 20 DEC 1995 (Huntsville, AL)

i. Rebecca June Wrennugh b 21 OCT 2000 (Huntsville, AL)

b James Harlan Lindbergh b 9 MAY 1978 (San Diego, CA)

○ From Email 24 APR 2008 Barbara Phillips to RPH

I. Fester Beauregard Phillips s/o Little Perry Phillips of the
Elizabeth Thane & James U. Jr. (Richard U. III) James U. III Sublen

A. Harlan Wilkerson Phillips b 3 JAN 1906 (Raleigh, NC)

1. JAN PHILLIPS b 19 MAR 1945 (Oxnard, CA)

md (1st) 24 SEP 1966 (Hollywood, CA) Albert Paul Cook

b 29 MAR 1933 (Seaward, NJ) DIV JUN 1970

md (2nd) 12 MAR 1971 (Quantico, VA) Perry Clifford Lindberg

b 22 NOV 1935 (Hedge, MA)

a. Jennifer Ann Lindberg b 3 JAN 1975 (Kailua, HI)

md ???

i. Caleb James George b 20 DEC 1995 (Huntsville, AL)

ii. Rebecca June Wrennugh b 21 OCT 2000 (Huntsville, AL)

b James Harlan Lindberg b 9 MAY 1978 (San Diego, CA)

- ① See RDU notes of 25 FEB 1978 visit to Jena Perry home
A. A Mr Lindberg ran the Upchurch store for years

RECORDS FOR GEORGE THEODORE COOKE 1821-1884 - RALEIGH, NC

R24 29 OCT 2001

I. GEO. THEODORE COOKE
b 1821 (NC) d 21 DEC 1884
(RALEIGH, NC) MD 28
OCT 1846 (RALEIGH, NC)

1860 CENSUS - WAKE
CO, NC - RALEIGH

1870 CENSUS - WAKE CO,
NC - RALEIGH WEST WARD

Name	PM	BAOT	Age
Geor F Cooke	8390	3500	1821 39 NC
Mary Cooke			1828 32
Mary Cooke			1853 7
Elisabeth Cooke			1847 13
Anna Cooke			1854 6
J S Joiner			1858 22
Devareaux Lucas			1835 25

Name	PM	BAOT	Age
George Cooke	1600	3000	1823 47
Mary Cooke			1828 42
Mary Cooke			1852 18
Annie Cooke			1854 16
William Brown			1853 17
Eliza Cooke			1819 51
Major Cooke			1854 16
Caroline Cooke			1862 8
Edward Cooke			1857 13
Talton Cooke			1813 57

MARY VAN DALEN
LINDEMAN b 1828 (NC)
d 23 MAR 1900 (WAKE
CO, NC)

MARY AUGUSTINE
COOKE 1851 (1852)
- 1913 MD (?) ALEXANDER B. STRONACH b 1847

MARTHA ELIZABETH COOKE 1847-1907 MD
GEORGE THOMAS STRONACH b 1842

ANNIE PULLIAM COOKE 1854-
MD (?) GEORGE WAINWRIGHT b 1851

WILLIAM COOKE b 1853

(NOT ON 1860 CENSUS IN FAT
HOME AT AGE 7 - MUST HAVE
DIED BEFORE 1860 - RPA

I'LL BET THESE WERE SLAVES OF
GEO. T. COOKE WHO WERE TREATED
WELL AND STAYED ON AFTER THE WAR
RPA

1900 CENSUS - WILSON CO, NC
WILSON - SOUTH PART

Name	PM	BORN	Age
George Wainwright	HEAD	NOV 1851	49
Annie P Wainwright	WIFE [4,3]	DEC 1853	46
Elizabeth C Wainwright	DAU		20
Harry M K Wainwright	SON		18
George T C Wainwright	SON	SEP 1887	14
George T Stronach	NEPHEW	SEP 1874	25
Martha E Stronach	SIL [3,7]	APR 1848	52
Herbert W Fuller	BOARDER		28

Coffey Family Tree Owner: rcmr19

View profile for George Theodore Cooke (1821-1884)

Husband: George Theodore Cooke
Wife: Mary VanDalen Lindeman

B: 1821 North Carolina
D: Dec. 21, 1884 Raleigh, Wake CO, North Carolina

B: 1828 Wake, North Carolina, United States
D: March 23, 1900 Wake CO, North Carolina

Marriage: Oct. 28, 1846 Wake CO, North Carolina

Children:

- Martha E Cook Daughter: Birth 1848 North Carolina
- Mary Augustine Cook Daughter: Birth 26 Sep 1852 Raleigh, Wake, North Carolina; Death 14 Sep 1913 Raleigh, Wake, North Carolina, USA
- Annie Pulliam Cooke Daughter: Birth 17 Dec 1853 Wake, North Carolina, USA; Death 20 Feb 1929 Wilson, North Carolina, USA
- William Cooke Son: Birth 1853 North Carolina

Coffey Family Tree Owner: rcmr19 Historical Records

Martha E Cook
Birth 1848 in North Carolina
Death
Spouse & Children: George T Stronach 1843 - 1900
Parents: George Theodore Cooke 1821 - 1884
Mary VanDalen Lindeman 1828 - 1900

Residence: 1850 Raleigh, Wake, North Carolina Age: 2
Residence: 1870 Raleigh West Ward, Wake, North Carolina Age: 22
Residence: 1880 Swift Creek, Wake, North Carolina, United States Age: 32
Residence: 1900 Wilson Town (South Part), Wilson, North Carolina Age: 52

Timeline (View details):
1848 Birth North Carolina

MARY

LINDEMAN

RECORDS FOR FAMILY OF GEORGE THOMAS STRONACH b SEP 1874

Contact this member for more information

- RPH 17 OCT 2009

1900 CENSUS - WILSON CO, NC
WILSON - SOUTH PART

I. WILLIAM STRONACH

The owner of this member tree has chosen to not make this tree publicly viewable. Click the "make connection" button below to contact the tree owner using Ancestry's anonymous Connection Service.

b ABT 1804 (SCOTLAND)

George Thomas Stronach
Born: 1842 in Raleigh, Wake Co., NC
STRONACH FAMILY TREE

A. GEORGE THOMAS

STRONACH, SR b ABT 1842 (RALEIGH, NC)
d 12 JAN 1887 () (BUR - OAKWOOD, RALEIGH, NC)

A MD () MARTHA ELIZABETH COOKE

b APR 1848 () d 9 OCT 1908 () (BUR - AS HVS) 1910 CENSUS - WILSON CO, NC
(HAD 7 CHILDREN - 3 SURVIVED IN 1900) WILSON WARD 1

A I. GEORGE THOMAS STRONACH, JR
b SEP 1874 ()

Name of GEORGE WAINWRIGHT b ABT Age
George Skrenach s 1875 35 NC

A MD () PAULINE WOODARD
b 1879 (WILSON, NC)

A G. GEORGE THOMAS STRONACH, III
b ABT 1890 (WILSON, NC)

1920 CENSUS - WILSON CO, NC
WILSON

Name LOAN OFFICER b ABT Age
Geo T Stronach HEAD 1876 44 NC
Pauline Stronach WIFE 1881 39 NC
G T Stronach, (JR) SON 1915 5 NC

NOTE: IT WOULD APPEAR THAT ANNIE P. WAINWRIGHT, WIFE OF GEORGE WAINWRIGHT IS NEE ANNIE P. COOK, SISTER OF MARTHA E. COOK, WIFE OF GEORGE THOMAS STRONACH, SR - NEED PROOF.
- RPH 17 OCT 2009

A. Stier/Cumberbatch/Christiani/McDavid Family Tree

Owner: rcmr19

George T Stronach
 Birth 1844 in North Carolina
 Death bef 1900 in North Carolina
 1844 Birth North Carolina
 1868 Marriage to Martha E Cook North Carolina
 Age: 24
 1900 Death North Carolina
 Age: 56

Family Members

Parents

- William Stronach 1804 - 1857
- Sarah Moody 1808 - 1866

Show siblings

Spouse & Children

- Martha E Cook 1848 -

B. Coffey Family Tree

George T Stronach
 Birth 1843 in North Carolina
 Death bef 1900 in North Carolina
 1843 Birth North Carolina
 North Carolina Marriage Bonds, 1741-1868
 1900 Death North Carolina
 Age: 57

Parents

- William 1 Stronach 1803 - 1857
- Sarah Eubanks Moody 1814 - 1866

Show siblings

Spouse & Children

- Martha E Cook 1848 -

Marriage Wake

Trees > OneWorldTree® > George T Stronach

D. George T Stronach
 Stronach
 Born: abt 1874
 Died:
 Family Groups
 Spouse
 Pauline Woodard
 Born: 1879 in [city], Wilson, North Carolina, USA
 Died:
 Marriage: M abt 1890 in Wilson, [county],
 Children
 George T Stronach North Carolina, USA

OneWorldTree® > George T Stronach

C. George T Stronach
 Stronach
 George T Stronach
 Martha Cooke
 Pauline Woodard
 Franklin J Woodard
 Virginia C Bynum

George T Stronach
 Born: abt 1890
 Wilson, [county], North Carolina, USA
 Died:
 Family Groups
 Other Children
 Living Stronach M
 Living Stronach M

INPUT FOR THE WILLIAM BARRON STRONACH FAMILY - 24 OCT 09 RTU

Sabrina's Many Branches Owner Sabrina Camilleri

Parents: Alexander Benon Stronach 1847 - 1910; Mary Cooke 1852 - 1913

William Barron Stronach
 Birth 4 Feb 1889 in Raleigh, Wake Co., North Carolina
 Death 18 Jul 1941 in Altamont, Avery, North Carolina

1900 United States Federal Census
 1910 United States Federal Census
 1920 United States Federal Census
 North Carolina Death Certificates, 1909-1975
 North Carolina Death Collection, 1908-2004
 World War I Draft Registration Cards, 1917-1918

1889 Birth Raleigh, Wake Co., North Carolina
 1900 Residence Raleigh Ward 2, Wake, North Carolina
 1910 Residence Raleigh Ward 2, Wake, North Carolina
 1920 Residence Carthage, Moore, North Carolina
 1941 Death Altamont, Avery, North Carolina

Age: 11
Age: 21
Age: 31
Age: 52

"C" IS A PARTIAL OF "D"

I. PLACE OF DEATH:

(a) County Avery
 (b) Township Altamont
 (if in town limits, leave blank)
 (c) City or town Altamont N.C.
 (if outside city or town limits, write RURAL)
 (d) Street, hospital or institution
 (e) Length of stay in hospital or institution
 (Trs., mos., or days)
 In this community
 (Trs., mos., or days)

Parents: Alexander B Stronach 1847 - 1910; Mary Cooke 1852 - 1913

William Barron Stronach
 Husband
 B: 4 Feb 1889 Raleigh, Wake Co., North Carolina
 D: 18 Jul 1941 Altamont, Avery, North Carolina

Parents: Angus P Leach 1834 - 1922; Deborah Hunsucker 1851 -

Lydia Jewell Leach
 B: 31 Dec 1892 North Carolina
 D: 5 Jan 1985 Banner Elk, Avery, North Carolina

1910 Residence Raleigh Ward 2, Wake, North Carolina
 1920 Residence Carthage, Moore, North Carolina
 1941 Death Altamont, Avery, North Carolina
 Residence Not Stated, Avery, North Carolina
 Residence Altamont, Avery, North Carolina

3(a) FULL NAME William Barron Stronach
 3(b) If veteran, name war
 3(c) Social Security No.
 4. Sex Male 5. Color or Race White 6(a) Single, married, widowed, or divorced. Married
 6(b) Name of husband or wife Lidia Leach
 (c) Age of husband or wife if alive years.
 7. Birth date of deceased Feb 4 - 1889
 (month, day and year)
 8. AGE: Years 52 Months 4 Days 29 hrs. min.
 9. Birthplace North Carolina
 (City, town, or county) (State or foreign country)
 10. Usual occupation
 11. Industry or business

Living Stronach Daughter

William B Stronach Jr
 Son 15 Jan 1917 Avery, North Carolina 1 Jun 2002 Lenoir, Caldwell, North Carolina

Alexander B Stronach
 Son 16 Apr 1918 Moore, North Carolina 9 Oct 2003 Mitchell, North Carolina

Angus Vandalin Stronach
 Son 25 Sep 1921 Moore, North Carolina 1 Jun 2008 Marion, McDowell, North Carolina

Sabrina's Many Branches Owner: Sabrina Camilleri

FATHER

12. Name A. B. Stronach
 13. Birthplace North Carolina

MOTHER

14. Maiden Name Mary V. Cooke
 15. Birthplace North Carolina

16(a) Informant's Signature W.B. Stronach Jr
 (b) Address Morganton N.C.
 17(a) Burial (b) Date of death 7-19-41
 (Burial, cremation, or removal) (Month, day, year)
 (c) Cemetery Oakwood
 (d) Location Raleigh N.C.
 18(a) Funeral Director Ronald Ferguson
 (b) Address Hewletts N.C.
 19(a) July 11, 1941 (b) A.A. Johnson

William Barron Stronach

STATE OF NORTH CAROLINA
 NORTH CAROLINA STATE BOARD OF HEALTH
 BUREAU OF STATE STATISTICS
 CERTIFICATE OF DEATH 46

1. PLACE OF DEATH: Altamont, Avery, N.C.
 2. HOME USUAL RESIDENCE OF DECEASED: Altamont, Avery, N.C.
 3. DATE OF DEATH: 7-19-41
 4. SEX: Male
 5. AGE AT DEATH: 52 Years 4 Months 29 Days
 6. OCCASION OF DEATH: Heart Failure
 7. CAUSE OF DEATH: Heart Failure
 8. MANNER OF DEATH: Natural
 9. PLACE OF BURIAL: Oakwood, Raleigh, N.C.
 10. DATE OF BURIAL: 7-19-41
 11. NAME OF FUNERAL HOME: Ronald Ferguson, Hewletts, N.C.
 12. NAME OF FUNERAL DIRECTOR: Ronald Ferguson
 13. ADDRESS OF FUNERAL HOME: Hewletts, N.C.
 14. NAME OF INFORMANT: W.B. Stronach Jr
 15. ADDRESS OF INFORMANT: Morganton, N.C.
 16. SIGNATURE OF INFORMANT: W.B. Stronach Jr
 17. SIGNATURE OF FUNERAL DIRECTOR: Ronald Ferguson
 18. SIGNATURE OF PHYSICIAN: A.A. Johnson
 19. SIGNATURE OF MORTUARY: A.A. Johnson

RHAMKATTE → SWIFT CRK TSP - WAKE CO, NC

△ G. D. RAND & wife M. F. RAND

made a deed on 13 SEP 1887

for \$500 to sell 83 Acre to

A. F. TAYLOR [ALBERT FORD TAYLOR]

Adjourn: S. OTTAW WILSON The CURFMAN Estate, WGU, Otter
[2000 = TAYLOR RD - RPA] & [2010 = LAKE WNEECC

Beginning Crossing of old Hillshors Rd & Ralough Rd ROAD RPA
at S. OTTAW WILSON Land - Run westerly along
North line of old Hillshors Rd to A. EMOY corner

Thence N 52 3/4° E 25 1/2 Poles

to Emory NE corner

Thence N 72 1/4° W 13 1/2 Poles to WGU line

Thence N 3 1/3° E 47 1/2 Poles to state

Thence S 86 1/2° E 41 1/2 Poles to state

Thence S 87° E 122 Poles to a state

Thence S 83° E 30 Poles to a state

Thence S 16 Poles to the Rd

Thence with Rd S 47° W 88 1/2 Poles to begin

83 Acre 1/4

Being land described in Special Proceedings Entitled
MARY V. D. COOKE Administratrix against A. B. STRONACH,
& others in Wake Co Superior Court known as the
VANDERGRIFF Tract excepting 1 Acre owned
by HAYES

And being the same land conveyed to E. D. RAND
(G. D. RAND ??) by deed 29 JUN 1886 BK 95 Pg 1-

Cross for 1887 being reserved by G. D. RAND

Certified 13 SEP 1887 - W. D. HAYWOOD J. P

Approved 13 SEP 1887 - Chas D. H. CSC

Filed 15 SEP 1887 BR 97 PG 233 J. D. ADAMS ROD

△ Mary V. D. Cooke = nee Mary Vandalen Lindeman widow of

△ George Theodore Cooke who died 1887. The A. B. Stronach is his

son-in-law - RPA 10 NOV 2009

MARY VAN D. (2) LINDEMAN

RECORDS FOR ALEXANDER BENON STRONACH b 29 AUG 1847 - RPY 2009

1900 CENSUS - WAKE CO, NC RALEIGH WARD 2

Name	MO 28	WIFE	MERCHANT	BORN	Age
A B Stronach	HEAD			AUG 1847	52
M A Stronach	WIF	[11, 8]		SEP 1852	48
K Mc Stronach	DAU			MAR 1875	25
Van D Stronach	SON			MAY 1877	23
Ethel Stronach	DAU			JUL 1880	18
Janet Stronach	DAU			SEP 1882	17
Donaldson Stronach	SON			JUN 1886	14
Ellen Stronach	DAU			JUN 1887	12
Will Stronach	SON			FEB 1889	11
Mary Stronach	DAU			DEC 1893	10

1910 CENSUS - WAKE CO, NC - RALEIGH WARD 2

Name	MO 28	WIFE	MERCHANT	DADT	Age
Alexander B Strouch	HEAD			1848	62 NC
May Strouch	WIF	[11, 8]		1852	58 NC
Cathrie Mc Strouch	DAU			1875	35 NC
V Dalon Strouch	SON			1877	33 NC
Ethel Strouch	DAU			1880	30 NC
Donadl Strouch	SON			1885	25 NC
Wm B Strouch	SON			1889	21 NC
Mary L Strouch	DAU			1893	17 NC

1920 CENSUS - MOORE CO, NC - CARTHAGE

Name	RAILROAD CONDUCTOR	ABT	Age
William B Stronach	HEAD	1888	32
Lidia L Stronach	WIF	1875	25
William B Stronach	SON		2
Alexander B Stronach	SON	1917	11/12
William H Williams	WD	1883	37

1920 CENSUS - WAKE CO, NC - RALEIGH

Name	TRAVELING SALESMAN	COOPY	B	ABT	Age
Peyton A McCarty	HEAD			1869	51 VA
Mary McCarty	WIF			1895	45 ENG
Jean McCarty	DAU			1906	14
Kate Stronach	ROOMER-S			1882	38 NC

1930 CENSUS - WAKE CO, NC - RALEIGH

Name	DIV SUPER RAILROAD	B	ABT	Age
John S Cox	HEAD		1886	44
Annie E Cox	WIF		1887	43
Anne E Cox	DAU		1921	9
Catherine Stronach	ROOMER S		1875	55 NC

I. WM STRONACH b 1804 (SCOTLAND)

Δ A. ALEXANDER BENON STRONACH b 29 AUG 1847

Δ MDC MARY A. COOK

1. Alexander B Stronach	Δ	7 Aug 1869	Raleigh, Wake, North Carolina,	C
2. Vandalen Stronach	Δ	5 May 1877	Raleigh, Wake, North Carolina,	13 Jun 1913 Asheville, Buncombe, North Carolina
3. Janet Stronach	Δ	1 Sep 1882	North Carolina, USA	19 May 1959 Wake, North Carolina, USA
4. Ethel J Stronach	Δ	31 Jul 1883	Raleigh, Wake, North Carolina,	20 Sep 1955 Los Angeles, California, USA
5. Donaldson Stronach	Δ	Jun 1886	Raleigh, Wake, North Carolina,	
6. Katherine McKee Stronach	Δ	12 Mar 1887	Raleigh, Wake, North Carolina,	26 Jul 1944 Raleigh, Wake, North Carolina, USA
7. Ellen Stronach	Δ	Jun 1887	Raleigh, Wake, North Carolina,	
8. William Barron Stronach	Δ	Feb 4, 1889	Raleigh, North Carolina, USA	July 18, 1941 Altamont, Avery CO, North Carolina
9. Mary Stronach	Δ	Dec 1893	Raleigh, Wake, North Carolina,	

Stier/Cumberbatch/Christiani/McDavid Family Tree Owner: rcmr19

Parents	Parents	Parents	Parents
William Stronach 1804 - 1857	Sarah Moody 1808 - 1866	George L Cook 1821 -	Mary Van D Lindeman 1828 -

Husband Alexander B Stronach

B: Aug. 29, 1847
North Carolina
D: June 2, 1910
Wake, North Carolina

Wife

Mary A Cook

B: Sept 26, 1851
Raleigh, North Carolina, USA
D: Sept 14, 1913
Raleigh, Wake CO, North Carolina

Parents	
William Stronach 1804 -	Sarah Moody 1808 -
Husband Alexander Benon Stronach	
B: 29 Aug 1847 Wake Co., North Carolina	
D: 2 Jun 1910 Raleigh, Wake Co., North Carolina	
Sabrina's Many Branches Owner: Sabrina Camilleri	
View profile for Alexander Benon Stronach (1847-1910)	
Parents	
George L Cook 1821 -	Mary Van D Lindeman 1828 -
Wife Mary Cooke	
B: 26 Sep 1852 North Carolina	
D: 14 Sep 1913 Raleigh, Wake Co., North Carolina	

Stier/Cumberbatch/Christiani/McDavid Family Tree Owner: rcmr19

Sabrina's Many Branches 1872 Age: 25 Marriage to Mary A Cook

Alexander Benon Stronach 1880 Residence Raleigh, Wake, North Carolina, United States
Birth 29 Aug 1847 in Wake Co., North Carolina Age: 33
Death 2 Jun 1910 in Raleigh, Wake Co., North Carolina

BILLIE

LINDENAUER

○ BLA is a 2014 member of the Apex, NC
Historical Society

Lindenauer, Billie
1415 Park Summit Blvd.
Apex, NC 27523
919-468-4642

① see It 1 AUG 1984 Mary Frances Uylie & RQ4
Mary Lindenborn ↑ and Elton Clair White,
 son of Walter Turner White of the movie,
 Courteney & Subdani.

② see It 28 OCT 1985 Fair Elizabeth Peckin & RQ4
Mary Lindenborn ↑ b. 11 JAN 1910 mar The 2nd wife
 of Elton Clair White. b. 5 JUL 1903 (TX). They had one
 child. Elton had two children by his 1st wife

○ See Itz 23 MAR 1998 June Victoria Horn @ RPH
I. Dona Virginia Wyatt of the John U, III / John U, III
Subdan - John Wesley U line.

A. Grace Elizabeth Wagner b21 SEP 1902 (Buchanan Co, VA)
d 17 FEB 1986 (Buchanan Co, VA) md 15 AUG 1925 (McDowell
Co, WV) Lushien Dewey Horn b 1902 d 1994

1. Herman Edward Horn b 1926



- 4 Herman Edward Horn 1926 -
- +Edith Flowers
- 5 Bobby Kyle Horn 1951 -
- +Jean Fowler
- 6 Lovann Horn 1976 -
- *2nd Wife of Bobby Kyle Horn:
- +Phyllis Adams
- 6 Nicole J Horn 1986 -
- 4 Donald Eugene Horn 1927 -
- +Ola Marcelena Phillips
- 5 Patricia Maye Horn 1952 -
- +Michael Farran
- 6 Michael Farran
- 6 Mark Farran
- 5 Rebecca Horn
- 5 Susan Horn
- 4 Lillian Grace Horn 1929 -
- +Emil Liptak
- 5 Stephen Liptak 1953 -
- +Debra Parry
- 6 Adrian Liptak 1981 -
- 6 Audrey Liptak 1984 -
- 6 John Liptak 1985 -
- 5 Timothy L Liptak 1959 -
- +Jena Lindenmuth (Graeff)
- 6 Megan Liptak 1995 -
- 6 Morgan Liptak 1995 -
- 5 Danny Liptak
- *2nd Husband of Lillian Grace Horn:
- +Ray Wimer
- 4 Virginia Horn 1931 - 1931
- 4 Beatrice Louise Horn 1932 -
- +Harmon Frank Sperry
- 5 Frances M Sperry 1951 -
- +Mark Goeder
- 6 Kerin Goeder 1975 -
- *2nd Husband of Frances M Sperry:
- +Larry Doe
- 4 Vergie Lee Horn 1934 -
- +Edgar Mullins 1933 -
- 5 Vera Elaine Mullins 1954 -
- +Bernard Kozlowski 1953 -
- 6 Jason Brandon Kozlowski 1978 -
- 6 Lindsay Nicole Kozlowski 1984 -
- 5 Alan Edgar Mullins 1956 -
- +Rhonda Lynette Leffell
- 5 Aaron David Mullins 1968 -
- +Mariann Prochaska

○ See "The New Wickers/Wichers Family" 1997 Richard Fenton Wicker, Jr
Pg 255, 387, 388

I. Wallis A. Britton md 24 MAY 1829 (Greene Co, TN) Sarah Wicker
b abt 1812 (Chatham Co, NC) d abt 1863 (Greene Co, TN), dau
of Robert Wicker b abt 1775 (Chatham Co, NC).

A. George Elliott Britton, GAR, b 14 APR 1830 (Greene Co, TN)
d 27 MAR 1902 (Greene Co, TN) (Bur - Babbs Valley
Cem., Greene Co, TN). md 5 MAR 1851 (Greene Co, TN)
Catherine Linder b 24 SEP 1825 (Washington Co, TN)
d 11 MAR 1911 (Greene Co, TN) (Bur - AS 1805), dau
of Thomas Linder and Ann Olin

1. → 5 - see Pg 255 for details

6. (Actually #2 in array of 6 children) Benjamin
F. Britton b 17 MAR 1857 (Greene Co, TN)
d 12 FEB 1930 (Greene Co, TN) (Bur - AS FAT)
md 22 FEB 1892 (Greene Co, TN) MARY JANE U
{dau of Wiley Harrison U of the Richard H, III/
Buchner U Sublan - Silas U Lint}

a. James Britton b 17 OCT 1895 (Greene Co, TN) d 17 DEC 1990
(Greene Co, TN) md (1st) ORA CHANDLER; md (2nd) ETHEL K.
LINESBAUGH

b. Infant son (died young? - RPA)

c. George Britton b 1902 (Greene Co, TN) d 4 FEB 1964 (Greene Co, TN)
md (1st) LORRAINE IDELL; md (2nd) ANNA BELLE HORTON

d. DAN A. Britton b 2 MAR 1907 (Greene Co, TN) md 1941 (?)
Roxie Lee Babik

e. Elijah Britton (Elige) b 24 APR 1910 (Greene Co, TN) md 22 FEB
1926 (Greene Co, TN) Hazel Geneva James

f. Monta Ann Britton b (Greene Co, TN) md (?) COY PENLET

EDWARD HARRIS LINDER

XID-20917

① Edd Linder, son of Ralph and Mary (Norie) Linder, md Sue Williams b 4 JUL 1948. They have 1 child. Sue Williams is dau of Colene U, gd of Alvin U, ggd of James Washington U of George/ Shadrach Udon. (29, Pz 136).

② see #10 NOV 1988 Clara Castle U to RPU
Brenda Sue Williams b 4 JUL 1948 (Albany, KY)
md 17 MAY 1967 (James Town, TN) Edward Harris Linder
b 13 JUL 1942 (Manson, TN). They had one child
and adopted one.

○ See Russian Wife - Thomas Benton II, Sr

I. Mary Florence II of Dad Moore II / Richard II Solobant

A. Thomas Cyrilovich Cameron, Sr

1. Harriet Suzanne Cameron md -- Linder (Address: Suzanne C. Linder Apt E-13, 143 Stoneridge Rd, Columbia, SC. 29210)

a. Emily Linder md Robin Johnson (Address: 9750 Vanguard, Apt No 45, Anchorage, AK 99507)

b. Marcin Linder (P.O. Box 6631 Winston-Salem, NC, 27109)

c. Jimmy Linder; Lt Jg 3055 Case Lane, Mandarin, FL 32223

2. Thomas Cyrilovich Cameron, Jr md Pat -- (617 North West Lane, Davidson, NC 28036)

a. Tommy Cameron - In College - 105 Esplanade #65, Pacifica, CA 94044

B. Hubert Alexander Cameron - 904 N. Magnolia St. Rutherford, NC 28376

1. Joann McDonald Cameron [Address: Mrs J. W. Reid - md John W. Reid 103 Coronado Way Cary, NC 27511]

a. James Cameron Reid [NCSU]

b. Jeffrey Paul Reid [ASE]

2. Mary Jo Cameron [vs Rosemary Sped Cameron?] md -- Wray [Address - Mary Jo Wray 533 Wayne Drive; Raleigh, NC 27608]

EMILY JEANNETTE LINDER (2)

○ Input from Harriet Suzanne Cameron to RPL in its 30 SEP 2007

I. Mary Florence v/b Thomas Benton U, Sr of the Moore U/
Whitney U Subdon - Bennett A. U Linder.

A. Thomas Upchurch Cameron, Sr

△ I. Name Suzanne Cameron b 12 JUN 1940

△ m (1st) James Hugh Linder, M.D. & had 3 children

△ m (2nd) YOLT 2004 (?) JACK HURLEY

I married Forrest Jack Hurley on October 4, 2004. He was chairman of the history department at the University of Memphis for many years. He has written about 8 books which you could probably find on Google. He retired in September 2004 and moved to Davidson.

My children:

- △ James Cameron Linder - B. August 15, 1965 - B. A. University of Florida, M. A. Georgetown University. He works for the Defense Department in Key West, Florida, combating drug smuggling.
- △ △ Emily Jeannette Linder married Robin Monroe Johnson. They both have law degrees from the University of South Carolina. Robin is Vice President of Roush Racing Company and Emily is in real estate law. Address: 18900 Craggy Meadows Court, Davidson, NC 28036 (right across the street from me.)
- △ △ Marian Diane Linder, married Lynwood Padgett - now divorced. She is the broker in charge of the Prudential Realty Office for Lake Norman.
4714 Meadowridge Drive, Charlotte, NC 28226

FROM BIOFILE OF ALAN MARSHALL MCGEE, JR - ENTRY 18 OCT 2006

I. MOTHER - Head of Class

A. Winston U

1. Bennett A. U

a. Thomas Benton U, S

i. Mary Florence U

→ Malinda Hester stopped at Tarasong Falls, NC & died. No one says there was RPH conversation with Alan McGee, fr 18 OCT 2006

(I) MOLLIE JOHNSON CAMERON born Forsyth Mem Park, Winston-Salem, NC and DAVID MILITAD TUTTLE, Sr born as WIF 4 MAR 28 DEC 1949

(II) THOMAS UPCHURCH CAMERON, SR born Raeford, NC and EMILY PATTERSON BREEDEN b 23 AUG 1907 d Raeford, NC son - AS NUS D/O RICHIBALD BREEDEN & MARY COULINGTON

(A) HARRIET SUZANNE CAMERON b Bennettsville, SC MA (1st) 23 JUN 1962 (Raeford, NC) JAMES HUGH LINDER b 12 JAN 1938 (Birmingham, AL) d 7 JAN 1992 (Bennettsville, SC) DIVORCED MA (2nd) 2 OCT 2004 (Dawson, NC) FOREST JACK HURLEY

(1) JAMES CAMERON LINDER "JIMMY" b 15 AUG 1965 Winston-Salem, NC MA 14 OCT 2006 (Clemton, NC) BARBARA LOUISE WORLEY

(2) EMILY JEANNETTE LINDER b 6 AUG 1967 (Winston-Salem, NC) MA JUN 1988 (Bennettsville, SC) ROBERT MONROE JOHNSON b 26 NOV 1963

(a) ERIN SUZANNE JOHNSON b 12 AUG 1993
(b) LACHLAN CLARE JOHNSON b 31 MAY 1995
(c) JAMES THOMAS JOHNSON b 29 JAN 1999

(3) MARIAN DIANE LINDER b 6 APR 1969 (Winston-Salem, NC) MA 7 NOV 1992 (Bennettsville, SC) LYNWOOD DEMPLY PADGETT b 13 MAY 1964 (Bennettsville, SC)

(a) JULIAN LYN PADGETT b 13 FEB 1998
(b) MARIEL HAYNES PADGETT b 7 AUG 2000

OUR RAEFORD, NC

III. HUBERT ALEXANDER CAMERON d Raeford, NC and (Bennettsville, SC) MARY SPEED b 22 AUG 1915 (Franklin Co, NC) D/O HENRY SPEED & RUDIE

○ See Sta 23 SEP 1992 Jane King U & DRM

I. James Landon U, Sr of the George U Joseph A. U

Siblings - James Calvin U & Jane

A. Jane King U b 22 AUG 1924 (Manchester, Clark Co, KY)

1. William C. Johnson, Jr b 9 JUL 1943 (White Mills, Hardin Co, KY).

md 1st 8 OCT 1960 (TN) Fern Linder¹

md 2nd NOV 1963 Judy Tipton²

a.¹ Kevin Clyde Johnson

b.² Susan Jane Johnson

c.² Cynthia Ruth Johnson

2. Robert Alan Johnson b 2 OCT 1946 (Jefferson Co, KY)

md 16 JUN 1965 (Gainsboro, TN) Edna Kathleen Cundiff.

a. Kristi Lynn Johnson

3. John David Johnson b 6 JUN 1954 (White Mills, Hardin Co, KY) md 28 APR 1979 (White Mills, KY) Sandra L. Bernard.

a. Amy Nicole Johnson

b. John Bradley Johnson

4. Michael King Johnson b 21 APR 1959 (White Mills, Hardin Co, KY) md 29 JUN 1984 (Louisville, KY) Joan Grosshans

a. Adam Michael Johnson.

○ From Ltr 18 OCT 1993 Billie Joyce Maynard D R PH

I. Joseph U b 1975 (VA) - Head of Group

A. Ambrose F. U

1. Joseph B. U

a. John Ambrose U and Melvin Cantrell "Mellie"

i. William Lester U b 29 DEC 1897 (Warren Co, TN)

& 20 MAR 1963 (Warren Co, TN). md

13 NOV 1938 () Dorothy Alexander.

(F) Billy U of Woodbury, TN

* (H) Jack U of Woodbury, TN

* ii. Jack U of Woodbury, TN

iii. Estie Elizabeth U (20 year resident of Nashville, TN) b. 2 AUG 1894 (Warren Co, TN) & 17 JUL 1974 (Dawson Co, TN)

(Bay - Mt. View Cem. Warren Co, TN)

iv. Myrtle U md () Henry Linder ↑

v. - - U (F) md () S. R. MOORE

* There is only one Jack U - He is either a brother

or a son of William Lester U - R PH

O Fentress Co, TN Heritage Book - 1987 Pg 489

LINDER, HOMER LEE

F349

Homer Lee Linder was one of Fentress County's leading educators and most prominent farmers from the period of the late 1920's until his death in 1970. Mr. Linder served as teacher, basketball coach, principal, attendance teacher, materials clerk, and held the office of school superintendent longer than anyone in Fentress County history serving terms in 1941-1948, 1956-1960, and 1962-1970.

Linder was born August 18, 1908, the son of James S. Linder and Mary Belle Franklin Linder. His father served as one of Fentress County's earliest office holders by serving as trustee. James S. Linder was also on the original Board of Directors in the establishment of York Institute. Homer had four sisters: Hettie Linder Powers, Hazel Linder Mullinix, Hallie Linder Anderson, and Helen

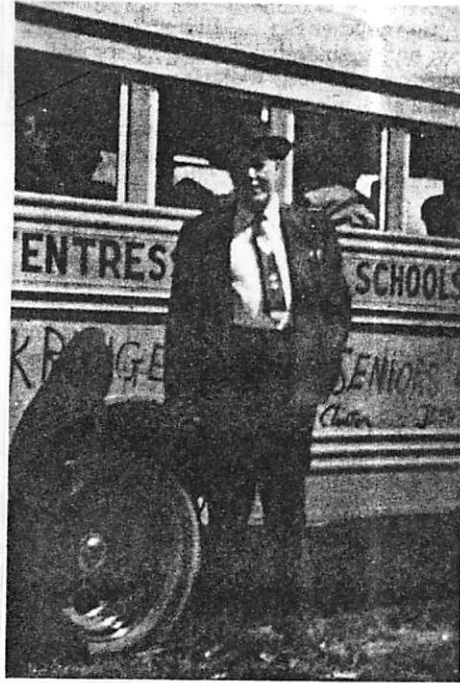

Homer L. Linder

Linder Hull. "Miss" Hazel and "Miss" Helen recently retired as teachers from the Fentress County School system.

Homer Linder was one of the earliest graduates from Tennessee Polytechnical Institute, (now Tennessee Technological University) graduating in 1932. After teaching stints at Sweet Gum Elementary and Manson Elementary, Linder became a teacher at his alma mater, Stockton Valley Academy (Helena). He also served as boy's basketball coach coaching several outstanding teams, once to the extent of defeating county rival York Institute by a score of 40-8. Linder later served as principal of Clark-range High School 1948-1956.

Homer had three children by his first wife, Flonnie Peavyhouse. They were Mildred Linder Copley, Betty Lou Linder Ackerman, and James Marion Linder. Mildred served as voter registrar until her death in 1985. Betty Lou and James reside in Illinois and Indiana respectively. Homer also had eight grandchildren.

Homer was married to Bonnie Stinson Linder in his second marriage. They had one son, Homer Lee Linder, Jr., who is now serving as teacher and basketball coach at York Institute.

Along with his role of educator, Homer Linder's love of raising beef cattle and farming will always be remembered. He was one of Tennessee's first members of the Aberdeem-Angus Association. He owned and operated West Fentress Farms located in Manson, Tennessee. He continuously maintained a herd of registered angus beef cattle and was instrumental in helping many farmers to develop their herd.

Homer was a member of the First Baptist Church of Jamestown and attended regularly. He was also a well-known member of the Republican Party, serving as one of the campaign chairmen in Roy Acuff's campaign for Governor in 1948.

Homer Lee Linder died June 13, 1970 while still serving his county as school superintendent.

He was buried on his farm in his beloved Manson community.

by H.L. Linder, Jr.

FROM BIOFILE OF ALAN MARSHALL MCGEE, JR - ENTRY 18 OCT 2006

I. MARRIAGE - Head of Class

A. unknown

1. Bennett A. A

a. Thomas Benton U, Sr

i. Mary Florence U

Mollie & her slipped at Taylors
Falls, NC & died. No one saw
them by RPH conversation
with Alan McGee, fr 18 OCT 2006

(2) MOLLIE JOHNSON CAMERON born Forsyth Mem Park, Winston-Salem.
NC mtd DAVID MILWARD TUTTLE, Sr born as WIF
4 MAR 28 DEC 1949

(2) THOMAS UPCHURCH CAMERON, SR born Raeford, NC mtd
EMILY PATTERSON BREEDEN b 23 AUG 1907 d Raeford, NC
BORN AS NUS D/O ARCHIBALD BREEDEN & MARY COLINGTON

(A) HARRIET SUZANNE CAMERON b Bennettsville, SC
MA (1st) 23 JUN 1962 (Raeford, NC) JAMES HUGH LINDER
b 12 JAN 1938 (Birmingham, AL) d 7 JAN 1992 (Bennettsville, SC)
DIVORCED
MA (2nd) 2 OCT 2004 (Dawson, NC) FORREST JACK HURLEY

(1) JAMES CAMERON LINDER "JIMMY" b 15 AUG 1965
Winston-Salem, NC MA 14 OCT 2006 (Clemson, NC)
BARBARA LOUISE WORLEY

(2) EMILY JEANETTE LINDER b 6 AUG 1967 (Winston-Salem, NC)
MA JUN 1988 (Bennettsville, SC) ROBERT MONROE JOHNSON
b 26 NOV 1963
(a) ERIN SUZANNE JOHNSON b 12 AUG 1993
(b) LACHLAN CLARE JOHNSON b 31 MAY 1995
(c) JAMES THOMAS JOHNSON b 29 JAN 1999

(3) MARIAN DIANE LINDER b 6 APR 1969 (Winston-Salem, NC)
MA 7 NOV 1992 (Bennettsville, SC) LYNWOOD DEMPSEY
PADGETT b 13 MAY 1964 (Bennettsville, SC)

(a) JILLIAN LYN PADGETT b 13 FEB 1998

(b) MARIEL HAYNES PADGETT b 7 AUG 2000

DUR RAEFORD
, NC

III. HUBERT ALEXANDER CAMERON d Raeford, NC MA (Bennettsville, SC)
MARY SPEED b 22 AUG 1915 (Franklin Co, NC) D/O HENRY SPEED & ADDIE

JAMES CAMERON LINDER ①

○ Input from Harriet Suzanne Cameron to RPL in its 30 SEP 2007

I. Mary Florence w/o Thomas Benton U, Sr of the Moore U/
Whitney U Subdon - Bennett A. U Linder.

A. Thomas Upchurch Cameron, Sr

△ I. Harriet Suzanne Cameron b 12 JUN 1940

△ m. (1st) James Hugh Linder, M.D. & had 3 children

△ m. (2nd) 4 OCT 2004 (?) JACK HURLEY

I married Forrest Jack Hurley on October 4, 2004. He was chairman of the history department at the University of Memphis for many years. He has written about 8 books which you could probably find on Google. He retired in September 2004 and moved to Davidson.

My children:

△ James Cameron Linder B. August 15, 1965 - B. A. University of Florida, M. A. Georgetown University. He works for the Defense Department in Key West, Florida, combating drug smuggling.

△ △ Emily Jeannette Linder married Robin Monroe Johnson. They both have law degrees from the University of South Carolina. Robin is Vice President of Roush Racing Company and Emily is in real estate law. Address: 18900 Craggy Meadows Court, Davidson, NC 28036 (right across the street from me.)

△ △ Marian Diane Linder, married Lynwood Padgett - now divorced. She is the broker in charge of the Prudential Realty Office for Lake Norman.
4714 Meadowridge Drive, Charlotte, NC 28226

○ See Dauntion Fife - Thomas Benton II, Sr

I. Mary Florence II of the Mason II / McIntyre II subclans

A. Thomas Lynch Cameron, Sr

1. Harriet Suzanne Cameron md -- Linder (Address: Suzanne C. Linder Apt E-13, 143 Stonebridge Rd, Columbia, S.C. 29210)

a. Emily Linder md Robert Johnson (Address: 9750 Vanguard, Apt No 45, Anchorage, AK 99507)

b. Marcin Linder (P.O. Box 663) Winston-Salem, NC, 27109

c. Jimmy Linder; Lt Jg 3555 Care Lane, Mandamus, FL 32223

2. Thomas Lynch Cameron, Jr md Pat -- (617 North West Blvd, Davidson, NC 28036)

a. Tommy Cameron - In College - 105 Esplanade #65, Pacifica, CA 94044

B. Hubert Alexander Cameron - 904 N. Magnolia St. Rutherford, NC 28376

1. Joann McDonald Cameron (Address: Mrs J. W. Reid - md John W. Reid 103 Coronado Way Cary, NC 27511)

a. James Cameron Reid [NCSU]

b. Jeffrey Paul Reid [ASE]

2. Mary Jo Cameron (vs Rosemary Sped Cameron?) md -- Wray (Address - Mary Jo Wray 533 Wayne Blvd; Raleigh, NC 27608)

FROM BIOFILE OF ALAN MARSHALL MCGEE, JR - ENTRY 18 OCT 2006

I. M. ... Hood of class

A. ...

1. Bennett A. U

a. Thomas Benton U, Sr

Mallin & Nee stopped at Topaney Falls, NC & died. No one saw them per RPH conversation with Alan McGee, fr 18 OCT 2006

i. Mary Florence U

(I) MOLLY JOHNSON CAMERON born Foresty Mam Park, Winston-Salem, NC mtd DAVID WILLIARD TUTTLE, Sr born as WIF 4 MAR 28 DEC 1949

(II) THOMAS UPCHURCH CAMERON, SR born Rutherford, NC mtd EMILY PATTERSON BREEDEN b 23 AUG 1907 d Rutherford, NC son - AS NUS D/O ARCHIBALD BREEDEN & MARY COLINGTON

(A) HARRIET SUZANNE CAMERON b Bennettsville, SC MA (1st) 23 JUN 1962 (Rutherford, NC) JAMES HUGH LINDER b 12 JAN 1938 (Birmingham, AL) d 7 JAN 1992 (Bennettsville, SC) DIVORCED mtd (2nd) 2 OCT 2004 (Dawson, NC) FORREST JACK HURLEY

(1) JAMES CAMERON LINDER "JIMMY" b 15 AUG 1965 Winston-Salem, NC mtd 14 OCT 2006 (Clemson, NC) BARBARA LOUISE WURLEY

(2) EMILY JEANETTE LINDER b 6 AUG 1967 (Winston-Salem, NC) mtd JUN 1988 (Bennettsville, SC) ROBIN MONROE JOHNSON b 26 NOV 1963

(a) ERIN SUZANNE JOHNSON b 12 AUG 1993
(b) LACHLAN CLARE JOHNSON b 31 MAY 1995
(c) JAMES THOMAS JOHNSON b 29 JAN 1999

(3) MARIAN DEANE LINDER b 6 APR 1969 (Winston-Salem, NC) mtd 7 NOV 1992 (Bennettsville, SC) LYNWOOD DEMPSEY PADGETT b 13 MAY 1964 (Bennettsville, SC)

(a) JULIAN LYN PADGETT b 13 FEB 1998
(b) MARIEL HAYNES PADGETT b 7 AUG 2000

DOR RAEFOAD, NC

III. HUBERT ALEXANDER CAMERON d Rutherford, NC mtd (Bennettsville, SC) MARY SPEED b 22 AUG 1915 (Franklin Co, NC) D/O HENRY SPEED & ADDIE

JAMES NUGIT LINDER ①

○ Input from Harriet Suzanne Cameron to RPU in its 30 SEP 2007

I. Mary Florence 4 v/b Thomas Benton 4, Sr of the Moore 4/
Whitney 4 Subdon - Bennett A. 4 June.

A. Thomas Uphurch Cameron, Sr

△ I. Harriet Suzanne Cameron b 12 JUN 1940

△ m'd (1st) James Hugh Linder, M.D. & had 3 children

△ m'd (2nd) 4 OCT 2004 () JACK HURLEY

I married Forrest Jack Hurley on October 4, 2004. He was chairman of the history department at the University of Memphis for many years. He has written about 8 books which you could probably find on Google. He retired in September 2004 and moved to Davidson.

My children:

- △ James Cameron Linder - B. August 15, 1965 - B. A. University of Florida, M. A. Georgetown University. He works for the Defense Department in Key West, Florida, combating drug smuggling.
- △ △ Emily Jeannette Linder married Robin Monroe Johnson. They both have law degrees from the University of South Carolina. Robin is Vice President of Roush Racing Company and Emily is in real estate law. Address: 18900 Craggy Meadows Court, Davidson, NC 28036 (right across the street from me.)
- △ △ Marian Diane Linder, married Lynwood Padgett - now divorced. She is the broker in charge of the Prudential Realty Office for Lake Norman.
4714 Meadowridge Drive, Charlotte, NC 28226

JAMES H

LINDER

XID-47448

From: Thomas Benton U, Sr. Former Suzanne Cameron - 20 MAY 1999 pg (93)

Raeford Native Honored

(Ed. Note: The following article appeared recently in a Bennettsville, S.C. paper. Mrs. Linder is the former Suzanne Cameron, daughter of Mr. and Mrs. Tom Cameron of Raeford.)

A → Mrs. Suzanne Cameron Linder was recognized Monday night by the Junior Charity League as the Woman of the Year, 1980. Mrs. Pledger Hodges, president, honored her with the annual award as a highlight of the Bridge and Fashion Show held at the Marlboro Country Club.

In the presentation Mrs. Hodges said, "1980's Woman of the Year is one of many talents, tireless efforts, and outstanding accomplishments.

Our new library is tangible evidence of her good work for five years, during which time she has served as a trustee and an officer of the library board. In the eyes of at least one of her fellow board members, she is its most valuable resource.

The Marlboro Historical Society is indeed fortunate to have in her an active member, whose talks and programs are both popular and informative. She researched and wrote The Medical History of Marlboro County and is currently completing her second reference book. Through her writing, she has developed into a local authority on our history.

Perhaps her most recent efforts have been channeled into the organizing of a countywide group for the relief of child abuse and neglect. She is the first chairperson of this, The Multi-Disciplinary Committee composed of local professionals and interested citizens. She founded the committee's program "Mother's Morning Out," which gives mothers relief from stressful home situations by offering free day-care for little ones twice a week and providing professional counseling for parents.

Mrs. Linder has been a longtime member of the Bennettsville Music



Mrs. Suzanne Cameron Linder ← A

Club and the Marlboro Arts Council and is also involved with the Marlboro Players. She is active in the Medical Auxiliary and has given many hours of volunteer work to Marlboro General Hospital. She has given of her outstanding musical talents often of various church and civic groups. She served with distinction on the Bennettsville Area School Board.

She is a loyal, working member of First United Methodist Church, where she is a circle member, works with the youth and often teaches an

adult Sunday School Class. She is not only a leader in organizing our church bazaars, but she is also a valuable contributor who makes and bakes very special items for sale each year.

She is a former member of the Bennettsville Junior Charity League and she's never told us no when we've called on her to help us as a sustaining member."

Mrs. Linder is married to Dr. → B James H. Linder and they have three children, Jimmy, Emily and Marion.

A = HARRIET SUZANNE CAMERON

B = JAMES H. LINDER

"A" = dau of Thomas Wyble Cameron, Sr, gd of Mary Florence U of the Moore U/whitney U Subplan - Bennett A U. line

JOSEPH EDRIC LINDER

XID-20918

- ① Edrich Linder b 7 NOV 1971 in son of Sue Williams b 4 JUL 1948. Sue Williams is dau of Colene U, gd of Alvin U & ggd of James Washington U of George/Shadrach U clan (29, Pg 136).
- ② See str 10 NOV 1988 Clara Castle U to RPA
Joseph Edric Linder b 7 MAR 1971 (Dawson Co, TN) adopted 7 NOV 1971 (Fenton Co, TN) by Brenda Sue Williams & Edward Harris Linder. [Note: It appears they had a natural born son Mark Harris Linder - RPA]
- ③ See str 16 DEC 1988 Clara Castle U to RPA
of the two children of Brenda Sue Williams, JEL b 7 NOV 1971 (Dawson Co, NC), was the adopted one. He was adopted on 7 APR 1973.

MARIAN DIANE LINDER ①

○ Input from Harriet Suzanne Cameron to RPL in its 30 SEP 2007

I. Mary Florence U of Thomas Benton U, Sr of the Moore U/
Whitney U Subdon - Bennett A. U Linder.

A. Thomas Upchurch Cameron, Sr

△ I. Harriet Suzanne Cameron b 12 JUN 1940

△ m (1st) James Hugh Linder, M.D. & had 3 children

△ m (2nd) 4 OCT 2004 (?) JACK HURLEY

I married Forrest Jack Hurley on October 4, 2004. He was chairman of the history department at the University of Memphis for many years. He has written about 8 books which you could probably find on Google. He retired in September 2004 and moved to Davidson.

My children:

- △ James Cameron Linder - B. August 15, 1965 - B. A. University of Florida, M. A. Georgetown University. He works for the Defense Department in Key West, Florida, combating drug smuggling.
- △ △ Emily Jeannette Linder married Robin Monroe Johnson. They both have law degrees from the University of South Carolina. Robin is Vice President of Roush Racing Company and Emily is in real estate law. Address: 18900 Craggy Meadows Court, Davidson, NC 28036 (right across the street from me.)
- △ △ Marian Diane Linder, married Lynwood Padgett - now divorced. She is the broker in charge of the Prudential Realty Office for Lake Norman.
4714 Meadowridge Drive, Charlotte, NC 28226

○ See Dawson's Wife - Thomas Benton II, Sr

I. Mary Florence II of the name II / Hubert II Soloban

A. Thomas Hubert Cameron, Sr

1. Harriet Suzanne Cameron md -- Linder (Address: Suzanne C. Linder Apt E-13, 143 Stoneridge Rd, Columbia, SC. 29210)

a. Emily Linder md Robert Johnson (Address: 9750 Vanguard, Apt No 45, Anchorage, AK 99507)

b. Marian Linder (P.O. Box 6631 Winston-Salem, NC, 27109)

c. Jimmy Linder; It is 3555 Cove Lane, Mandamus, FL 32023

2. Thomas Hubert Cameron, Jr md Pat -- (617 North West Pine, Davidson, NC 28036)

a. Tommy Cameron - In College - 105 Esplanade #65, Pacifica, CA 94044

B. Hubert Alexander Cameron - 904 N. Magnolia St. Rutherford, NC 28376

1. Joann McDonald Cameron [Address: Mrs J. W. Reid - md John W. Reid 103 Ceranodoway Cary, NC 27571]

a. James Cameron Reid [NCSU]

b. Jeffrey Paul Reid [ASE]

2. Mary Jo Cameron [vs Rosemary Sped Cameron?] md -- Wray [Address: Mary Jo Wray 533 Wayne Pine; Raleigh, NC 27608]

FROM BIOFILE OF ALAN MARSHALL MCGEE, JR - ENTRY 18 OCT 2006

I. MARRIAGE - Head of Class

A. military 4

1. Bennett A. 4

a. Thomas Benton U, S4

i. Mary Florence 4

Mollie & her slipped at Taylors Falls, NC & died. No one saw them by RPH conversation with Alan McGee, fr 18 OCT 2006

(2) MOLLIE JOHNSON CAMERON born Forsyth Mem Park, Winston-Salem, NC md DAVID MILITAD TUTTLE, S4 born as WIF

4 MD 28 DEC 1949

(1) THOMAS UPCHURCH CAMERON, SR born Raeford, NC md EMILY PATTERSON BREEDEN b 23 AUG 1907 d Raeford, NC
Ben-Ashrus D/O ARCHIBALD BREEDEN & MARY COLINGTON

(A) HARRIET SUZANNE CAMERON b Bennettsville, SC

MA (1st) 23 JUN 1962 (Raeford, NC) JAMES HUGH LINDER

b 12 JAN 1938 (Birmingham, AL) d 7 JAN 1992 (Bennettsville, SC)
DIVORCED

MA (2nd) 2 OCT 2004 (Dawson, NC) FOREST JACK HURLEY

(1) JAMES CAMERON LINDER "JIMMY" b 15 AUG 1965
Winston-Salem, NC MA 14 OCT 2006 (Clemson, NC)
BARBARA LOUISE WORLEY

(2) EMILY JEANETTE LINDER b 6 AUG 1967 (Winston-Salem, NC)
MA JUN 1988 (Bennettsville, SC) ROBIN MONROE JOHNSON
b 26 NOV 1963

(a) ERIN SUZANNE JOHNSON b 12 AUG 1993

(b) LACHLAN CLARE JOHNSON b 31 MAY 1995

(c) JAMES THOMAS JOHNSON b 29 JAN 1999

(3) MARIAN DEANE LINDER b 6 APR 1969 (Winston-Salem, NC)

MA 7 NOV 1992 (Bennettsville, SC) LYNWOOD JEMPLY

PADGETT b 13 MAY 1964 (Bennettsville, SC)

(a) JULIAN LYN PADGETT b 13 FEB 1998

(b) MARIEL HAYNES PADGETT b 7 AVE 2000

OUR RAEFORD, NC

III. HUBERT ALEXANDER CAMERON d Raeford, NC md (Bennettsville, SC)

MARY SPEED b 22 AUG 1915 (Franklin Co, NC) D/O HENRY SPEED & ADDIE

① see Ltr 10 NOV 1988 Clara Castle U DRPM

Mark Harris Linder appears to be a natural born son of Edward Harris Linder & Brenda Sue Williams; dau of Coleman NMND of the George U / Shadrach U subclass - Jamer Washington U.

② see Ltr 16 DEC 1988 Clara Castle U to RMI.

MHLG b 19 MAR 1978 (Cokerille, TN) is the only natural born child of Brenda Sue Williams. She had an adopted child also.

○ See It, 21 MAY 1993 Gillye Joyce Maynard to RPH
 I. Joseph U b about 1975 (VA) - Head of subgroup
 A. Ambrose F. U

1. Joseph B. U

a. Lena Mae U

i. Matthe Lee Durham

(I.) Shirley Ann Martin.

(A) Patricia Ann Womack b 26 FEB 1955 Md 25 OCT 1974 (C)

Robert Dale Patterson

(1) Robert Derek Patterson b 14 MAY 1986

(B) James Keith Womack b 8 JAN 1958

md (1st) Patricia Darlene Linder - Divorced

md (2nd) Elise Roberts - Divorced.

RALPH LINDER

- ① Ralph and Mary (Nemie) Fender had a son
Edd Fender who wd Sue Williams b 4 JUL 1948.
Sue Williams is the dau of Colonel U, the
gd of Alvin U & the ggd of ~~James~~ James Washington
U of the George/Shadrach U Clan (29, pg 138)

Locator Sheet for - A members of the Moore U / Whitney U Subclass
RPR 28 APR 2014

I. Mary Florence U D/o Thomas Benton U, Sr of the
Moore U / Whitney U subclass. Bennett A. U line

A. Thomas Wychurch Cameron. Sr

1. HARRIET SUZANNE CAMERON b 12 JUN 1940

(Bennettsville, SC)

md (1st) JAMES HUGH LINDER, M.D. - 3 children
DIVORCED

md (2nd) FORREST JACK HURLEY

we find Suzanne styled as:

△ SUZANNE HURLEY

△ **S. L. LINDER**

△ HARRIET SUSANNE CAMERON

○ See "The New Wickers/Wichers Family" 1997 Richard Fenton Wicker, Jr
Pg 255, 387, 388

I. Wallis A. Britton md 24 MAY 1829 (Greene Co, TN) Sarah Wicker
b abt 1812 (Chatham Co, NC) d abt 1863 (Greene Co, TN), dau
of Robert Wicker b abt 1775 (Chatham Co, NC).

A. George Elliott Britton, GAR, b 14 APR 1830 (Greene Co, TN)
d 27 MAR 1902 (Greene Co, TN) (Bur - Babbs Valley
Cem., Greene Co, TN). md 5 MAR 1851 (Greene Co, TN)
Catherine Linder b 24 SEP 1825 (Washington Co, TN)
d 11 MAR 1911 (Greene Co, TN) (Bur - AS HOS), dau
of Thomas Linder and Ann Linder

1. → 5 - see Pg 255 for details

6. (Actually #2 in array of 6 children) Benjamin
F. Britton b 17 MAR 1857 (Greene Co, TN)
d 12 FEB 1930 (Greene Co, TN) (Bur - AS FAT)
md 22 FEB 1892 (Greene Co, TN) MARY JANE U
{dau of Wiley Harrison U of the Richard U, III/
Buchner U Subclan - Silas U Linder}

a. James Britton b 17 OCT 1895 (Greene Co, TN) d 17 DEC 1990
(Greene Co, TN) md (1st) ORA CHANDLER; md (2nd) ETHEL K.
LINEBAUGH

b. Infant son (died young? - RPA)

c. George Britton b 1902 (Greene Co, TN) d 4 FEB 1964 (Greene Co, TN)
md (1st) LORRAINE IDELL; md (2nd) ANNA BELLE HORTON

d. DAN A. Britton b 2 MAR 1907 (Greene Co, TN) md 1941 (?)
Roxie Lee Babik

e. Elijah Britton (Elige) b 24 APR 1910 (Greene Co, TN) md 22 FEB
1926 (Greene Co, TN) Hazel Geneva James

f. Monte Ann Britton b (Greene Co, TN) md (?) COY PENLET

MYRTLE LINDERMAN

MYRTLE MARIE LINDERMAN

○ THE COUNCILS - FROM VATD NC - 2ND ED 1978 - BY: IRMA
RAGAN HOLLAND - [RPU REFERENCE CODE (35)] PG(S) 158
FROM GENERAL INDEX

LINDERMAN
Myrtle Marie, 8

LINDLEY

LINDLEY

○ EXCERPT FROM INDEX OF BOOK "THE GOODWIN FAMILY OF CENTRAL N.C." BY THOMAS JERRY GOODWIN, SR - 2009 RPU 24NOV2012. - NOTE: INDIVIDUALS LISTED AS MEMBERS OF THE _____ FAMILY - [WAKE/CHATHAM COUNTIES]

Lindley	
Essie L.	332, 333
Rufus H.	333

○ See #127 AUG 2003 Wilma Irene U to RPU

I. Charles Arthur Sargent - stepson of James A. U of the
Harmon U / James U, III Subclan - Robert J. M. U Seno

A. Sam Leslie Sargent

1. Wanda Elaine Sargent b 5 NOV 1935 (Hugo, CO)
md (1) Harney Warren Wood

a. Wynette Elaine Wood b 4 JUN 1954

b. Harney Warren Wood

c. James Samuel Wood b 19 OCT 1957

d. Stephen Scott Wood b 11 MAY 1963

e. Kyle Erwin Wood.

2. Sheryl Sue Sargent b 20 MAR 1945

md (1) Gary W. Lindley

a. DARCY SUE Lindley b 23 JAN 1969

b. RONA Dawn Lindley b 21 DEC 1970

○ See It 4 DEC 1995 Dana Sperry Utley AD RPH

I. Moss U - Head of clan

A. Ruffin U

1. Kelly F. U

a. Rebecca Annetta U md 24 DEC 1884 Millard Fillmore Utley

i. Jasmine Sperry Utley "Jess" b 5 JAN 1892 (Southern Pine, Moore Co, NC) d 26 DEC 1941 (Columbia; Richland Co, SC) md (1st) abt 1924 (?) John W. Wilson, Lt. b 23 JUN 1892 d abt 1938 md (2nd) 30 JUL 1940 (Columbia, Richland Co, SC) Frank Lindley Lt. Col

ii. Roger Diehl Utley b 5 FEB 1891 (Southern Pine, Moore Co, NC) d 4 APR 1977 (Fayetteville, Cumberland Co, NC). (Bar - Fayetteville, Cumberland Co, NC) md 24 DEC 1920 (Charlotte, Mecklenburg Co, NC) May Little Wingate b 9 FEB 1898 (Charlotte, Mecklenburg Co, NC) d 14 JUN 1980 (Fayetteville, Cumberland Co, NC) (Bar - AS HV5). Four children.

iii. Hubert Richard Utley b 6 SEP 1901 (Southern Pine, Moore Co, NC) d 2 JUN 1940 (Raleigh, Wake Co, NC) md abt 1927 Carolyn - -

iv. Frederick Meaver Utley b 16 JAN 1904 (Sawford, Lee Co, NC) d 12 OCT 1970 (Munston-Salem, Forsyth Co, NC). (Bar - West End, Moore Co, NC) md (1st) abt 1928 (?) Arne Bailey d 8 JUN 1936 (Pinehurst, Moore Co, NC); md (2nd) abt 1937 (?) Annie Rooney Currie b 5 JUL 1907 (Pinehurst, Moore Co, NC) d 22 SEP 1989 (Munston-Salem, Forsyth Co, NC)

○ See Hs 27 AUG 2003 Wilma Irene U & RPU

I. Charles Arthur Sargent - stepson of James A. U of the
Harmon U / James U, II Sublan - Robert J. M. U Iene

A. Sam Leslie Sargent

1. Wanda Elaine Sargent b 5 NOV 1935 (Hugo, CO)
md (1) Harney Warren Wood

a. Wynette Elaine Wood b 4 JUN 1954

b. Harney Warren Wood

c. James Samuel Wood b 19 OCT 1957

d. Stephen Scott Wood b 4 MAY 1963

e. Kyle Erwin Wood.

2. Sheryl Sue Sargent b 20 MAR 1945

md (1) Gary W. Lindley ↑

a. DARCY JOE Lindley b 23 JAN 1969

b. RONA Dawn Lindley b 21 DEC 1970

○ Zebulon Record THUR 16 MAR 1995 Zebulon, NC

I. Turner Lindley
md Mary --

A. Van Lindley
md Tina Burroughs

I. Bill Burroughs, M.D.
md U --

1. Graham Lindley ↑
2. Mary Grace Vaughan Lindley

Van and Tina Lindley and their son Graham of Zebulon announce the Jan. 15 birth of a daughter and sister, Mary Grace Vaughan Lindley. Maternal grandparents are Dr. and Mrs. Bill Burroughs of Wendell. Paternal grandparents are Turner Lindley of Greensboro and the late Mary Lindley. Tina Lindley is the former Tina Burroughs of Wendell.

JOHN DALTON LINDLEY

○ NC BIRTHS - 5 SEP 2005 - PETERSON - MOORE CO PART 24
 1961-1999 & 1892-1919 MOTHER = U; FATHER

Melvin David Jones	13 Nov 1961	Male	Moore	James Carson Jones	Rachel Pauline Upchurch
Rachel Vernell Jones	21 Mar 1960	Female	Moore	James David Jones Jr.	Rachel Pauline Upchurch
Rosa Sharon Jones	6 Dec 1958	Female	Moore	James Carson Jones	Rachael Pauline Upchurch
Stevenson Ollie Jones	5 Jun 1956	Male	Moore	James Carson Jones	Rachel Pauline Upchurch
Virginia Carolyn Jones	2 Feb 1964	Female	Moore	James Carson David Jones Jr.	Rachel Pauline Upchurch
Janice Lynn Preddy	8 Nov 1965	Female	Moore	Robert Joseph Preddy	Margaret Lou Upchurch
Penny Jo Brady	12 Oct 1965	Female	Moore	Billy Joe Brady	Dolores Upchurch
Stacy Lynn Brady	13 Sep 1977	Female	Moore	Billy Joe Brady	Dolores Upchurch
Wendy Karen Brady	2 Sep 1969	Female	Moore	Billy Joe Brady	Delores Upchurch
Rodney Curtis Williams	26 Jun 1975	Male	Moore	Curtis Norman Williams	Patricia Ann Upchurch
Shawn Ann Williams	8 Oct 1970	Female	Moore	Curtis Norman Williams	Patricia Ann Upchurch
Sonya Renee Williams	21 Apr 1969	Female	Moore	Curtis Norman Williams	Patricia Ann Upchurch
William Bradley Phillips	20 May 1972	Male	Moore	Larry Wayne Phillips	Martha Alice Upchurch
Randi Leah Thomas	15 Jan 1982	Female	Moore	Randy Louie Thomas	Karen Sue Upchurch
Christina Renee Godwin	15 Jun 1984	Female	Moore	Lindsey Charles Godwin	Susan Renee Upchurch
April Marie Harrelson	12 Sep 1982	Female	Moore	Jesse Edward Harrelson	Kimberly Lynn Upchurch
Connie Beth Harrelson	27 Jul 1985		Moore	Jesse Edward Harrelson	Kimberly Lynn Upchurch
Sarah Catherine Willis	17 Feb 1986		Moore	Clarence Wayne Willis	Jodi Ann Upchurch
Jeremiah Keith Comer	11 Jul 1986		Moore	Barnie Comer Jr.	Amy Yvette Upchurch
Shannon Ashley Sweeting	1 May 1991		Moore	Donald Eugene Sweeting	Lisa Sharon Upchurch
Donald Eugene Sweeting III,	26 Jul 1994		Moore	Donald E Sweeting II,	Lisa S Upchurch
<u>John Dalton Lindley</u>	11 Oct 1993		Moore	John Russell Lindley	Michelle D Upchurch
Luke Austin Moore	6 May 1995		Moore	Wesley H Moore	Tammy R Upchurch
Kandace Grace Needham	6 May 1997	Female	Moore	David Wayne Needham	Kristy Lynn Upchurch

START FATHER = UPCHURCH 1890 - 1919

Clara Agnes Upchurch	28 Jul 1892	Female	Moore	Wm Joseph Upchurch	Otilla Rosa Johnson
Frank Hampton Upchurch	2 Sep 1892	Male	Moore	Will H Upchurch	Emily Bell Carroll
Maude Hyacinth Upchurch	28 Feb 1896	Female	Moore	Thomas Benton Upchurch	Mary Ann Johnson
Wm Worth Upchurch	4 Jun 1898	Male	Moore	Wm Joseph Upchurch	Otilla Rosa Johnson
Mollie Margaret Upchurch	5 Oct 1908	Female	Moore	Charlie K Upchurch	Bessie C Brady
Jerry Winton Upchurch	23 Feb 1910	Male	Moore	Charlie Kelly Upchurch	Charity Bessie Brady
Carl Henry Upchurch	29 Jan 1913	Male	Moore	Charlie K Upchurch	Charity B Brady
Upchurch	9 May 1916	Female	Moore	Chas Kelly Upchurch	Bessie Brady
George Lee Upchurch	1 Apr 1917	Male	Moore	Lonnie Upchurch	Mattie McDonald
Upchurch	12 Jul 1917	Male	Moore	Geo Mc Upchurch	Lula H Wilson
Upchurch	28 Aug 1917	Female	Moore	Charles K Upchurch	C Bessie Brady
John Alton Upchurch	18 Oct 1918	Male	Moore	E Newland Upchurch	Ida Williams
Willie Jeminer Mc Neill Upchurch	18 Jan 1919	Male	Moore	Will Upchurch	Mary Mcneill
William Lynn Upchurch	15 Aug 1919	Male	Moore	Charlie Kelly Upchurch	Bessie Charity Brady
Mable Estelle Upchurch	21 Oct 1919	Female	Moore	E Neuland Upchurch	Ida E Williams

JOHN RUSSELL LINDLEY

NC BIRTHS - 5 SEP 2005 - PETERSON - MOORE CO PART 24
 1961-1991 & 1892-1919 MOT = U; FAT 24

Melvin David Jones	13 Nov 1961	Male	Moore	James Carson Jones	Rachel Pauline Upchurch
Rachel Vernell Jones	21 Mar 1960	Female	Moore	James David Jones Jr.	Rachel Pauline Upchurch
Rosa Sharon Jones	6 Dec 1958	Female	Moore	James Carson Jones	Rachael Pauline Upchurch
Stevenson Ollie Jones	5 Jun 1956	Male	Moore	James Carson Jones	Rachel Pauline Upchurch
Virginia Carolyn Jones	2 Feb 1964	Female	Moore	James Carson David Jones Jr.	Rachel Pauline Upchurch
Janice Lynn Preddy	8 Nov 1965	Female	Moore	Robert Joseph Preddy	Margaret Lou Upchurch
Penny Jo Brady	12 Oct 1965	Female	Moore	Billy Joe Brady	Dolores Upchurch
Stacy Lynn Brady	13 Sep 1977	Female	Moore	Billy Joe Brady	Dolores Upchurch
Wendy Karen Brady	2 Sep 1969	Female	Moore	Billy Joe Brady	Delores Upchurch
Rodney Curtis Williams	26 Jun 1975	Male	Moore	Curtis Norman Williams	Patricia Ann Upchurch
Shawn Ann Williams	8 Oct 1970	Female	Moore	Curtis Norman Williams	Patricia Ann Upchurch
Sonya Renee Williams	21 Apr 1969	Female	Moore	Curtis Norman Williams	Patricia Ann Upchurch
William Bradley Phillips	20 May 1972	Male	Moore	Larry Wayne Phillips	Martha Alice Upchurch
Randi Leah Thomas	15 Jan 1982	Female	Moore	Randy Louie Thomas	Karen Sue Upchurch
Christina Renee Godwin	15 Jun 1984	Female	Moore	Lindsey Charles Godwin	Susan Renee Upchurch
April Marie Harrelson	12 Sep 1982	Female	Moore	Jesse Edward Harrelson	Kimberly Lynn Upchurch
Connie Beth Harrelson	27 Jul 1985		Moore	Jesse Edward Harrelson	Kimberly Lynn Upchurch
Sarah Catherine Willis	17 Feb 1986		Moore	Clarence Wayne Willis	Jodi Ann Upchurch
Jeremiah Keith Comer	11 Jul 1986		Moore	Barnie Comer Jr.	Amy Yvette Upchurch
Shannon Ashley Sweeting	1 May 1991		Moore	Donald Eugene Sweeting	Lisa Sharon Upchurch
Donald Eugene Sweeting III	26 Jul 1994		Moore	Donald E Sweeting II	Lisa S Upchurch
John Dalton Lindley	11 Oct 1993		Moore	<u>John Russell Lindley</u> ↑	Michelle D Upchurch
Luke Austin Moore	6 May 1995		Moore	Wesley H Moore	Tammy R Upchurch
Kandace Grace Needham	6 May 1997	Female	Moore	David Wayne Needham	Kristy Lynn Upchurch

START FATHER = UPCHURCH 1890 - 1919

Clara Agnes Upchurch	28 Jul 1892	Female	Moore	Wm Joseph Upchurch	Otilia Rosa Johnson
Frank Hampton Upchurch	2 Sep 1892	Male	Moore	Will H Upchurch	Emily Bell Carroll
Maude Hyacinth Upchurch	28 Feb 1896	Female	Moore	Thomas Benton Upchurch	Mary Ann Johnson
Wm Worth Upchurch	4 Jun 1898	Male	Moore	Wm Joseph Upchurch	Otilia Rosa Johnson
Mollie Margaret Upchurch	5 Oct 1908	Female	Moore	Charlie K Upchurch	Bessie C Brady
Jerry Winton Upchurch	23 Feb 1910	Male	Moore	Charlie Kelly Upchurch	Charity Bessie Brady
Carl Henry Upchurch	29 Jan 1913	Male	Moore	Charlie K Upchurch	Charity B Brady
Upchurch	9 May 1916	Female	Moore	Chas Kelly Upchurch	Bessie Brady
George Lee Upchurch	1 Apr 1917	Male	Moore	Lonnie Upchurch	Mattie McDonald
Upchurch	12 Jul 1917	Male	Moore	Geo Mc Upchurch	Lula H Wilson
Upchurch	28 Aug 1917	Female	Moore	Charles K Upchurch	C Bessie Brady
John Alton Upchurch	18 Oct 1918	Male	Moore	E Newland Upchurch	Ida Williams
Willie Jeminer Mc Neill Upchurch	18 Jan 1919	Male	Moore	Will Upchurch	Mary McNeill
William Lynn Upchurch	15 Aug 1919	Male	Moore	Charlie Kelly Upchurch	Bessie Charity Brady
Mable Estelle Upchurch	21 Oct 1919	Female	Moore	E Neuland Upchurch	Ida E Williams

① Zebulon Record THUR 16 MAR 1995 Zebulon, NC

I. Turner Lindley
md Mary --

A. Van Lindley
md Tina Burroughs

1. Graham Lindley

2. Mary Grace Vaughan Lindley

I. Bill Burroughs, M.D.
md L) -- --

Van and Tina Lindley and their son Graham of Zebulon announce the Jan. 15 birth of a daughter and sister, Mary Grace Vaughan Lindley. Maternal grandparents are Dr. and Mrs. Bill Burroughs of Wendell. Paternal grandparents are Turner Lindley of Greensboro and the late Mary Lindley. Tina Lindley is the former Tina Burroughs of Wendell.

Death Certificate of wife of William T. Hurst - RPV
Download 23 DEC 2017

I - - - HURST

Δ A. WILLIAM T. HURST

Δ MDC) DELLA CALLIE BRAXTON - DAU/O
Δ Δ WILLIAM BRAXTON & QUEEN VICTORIA LINDLEY

NORTH CAROLINA STATE BOARD OF HEALTH
OFFICE OF VITAL STATISTICS

CERTIFICATE OF DEATH

642

FEB 8 1965

REGISTRATION DISTRICT NO. 19-00		REGISTRAR'S CERTIFICATE NO.	
1. PLACE OF DEATH a. COUNTY Chatham		b. TOWNSHIP Center	
c. LENGTH OF STAY (In 1st) 14 Yrs.		2. USUAL RESIDENCE (Where deceased lived. If institution: residence before admission) a. STATE N. C. b. COUNTY Chatham	
d. CITY OR TOWN Pittsboro, N. C.		In Place of Residence c. CITY OR TOWN Pittsboro In City Limits? <input checked="" type="checkbox"/> NO <input type="checkbox"/> On a Farm? <input type="checkbox"/> NO <input checked="" type="checkbox"/>	
e. FULL NAME OF (If not in hospital or institution, give street address or location) HOSPITAL OR INSTITUTION Mathiesen Clinic		d. STREET ADDRESS or R. F. D. NO. 326 Nooe St.	
3. NAME OF DECEASED (Type or Print) First Della Middle Callie Last Hurst		4. DATE OF DEATH Month 1-6-65 Day Year	
5. SEX Female	6. COLOR OR RACE White	7. MARRIED <input type="checkbox"/> NEVER MARRIED <input type="checkbox"/> WIDOWED <input checked="" type="checkbox"/> DIVORCED <input type="checkbox"/>	8. DATE OF BIRTH 7-18-1884
9. AGE (In years last birthday) 80		10. IF UNDER 1 YEAR Months 5 Days 19	11. IF UNDER 24 HRS. Hours Min.
9a. USUAL OCCUPATION (Give kind of work done during most of working life, even if retired) Retired Teacher		10a. KIND OF BUSINESS OR INDUSTRY Public Schools	11. BIRTHPLACE (State or foreign country) North Carolina
12. CITIZEN OF WHAT COUNTRY? USA		13. FATHER'S NAME William Braxton	
14. MOTHER'S MAIDEN NAME Queen Victoria Lindley		NAME OF HUSBAND OR WIFE Wm. T. Hurst (Deceased)	
5. WAS DECEASED EVER IN U. S. ARMED FORCES? (If yes, give war or dates of service) No None		16. SOCIAL SECURITY NO. 241-26-0152	17. INFORMANT'S NAME AND ADDRESS Mrs. Iva Roberson Pittsboro, N. C.
18. CAUSE OF DEATH—ENTER ONLY ONE CAUSE PER LINE FOR (a), (b) and (c). PART I. DEATH WAS CAUSED BY: IMMEDIATE CAUSE (a) Massive Brain Hemorrhage ANTECEDENT CAUSES—Conditions, if any, which gave rise to above cause (a), stating the underlying cause last. DUE TO (b) Hypertensive Arteriosclerotic Cerebro Cardiovascular disease DUE TO (c) 443X ✓			INTERVAL BETWEEN ONSET AND DEATH 6 days 5 yrs
20a. ACCIDENT SUICIDE HOMICIDE <input type="checkbox"/> <input type="checkbox"/> <input type="checkbox"/>		20b. DESCRIBE HOW INJURY OCCURRED. (Enter nature of injury in Part I or Part II of item 18)	
20c. TIME OF INJURY MONTH, DAY, YEAR HOUR'S M.	20d. INJURY OCCURRED WHERE AT <input type="checkbox"/> WORK <input type="checkbox"/> NOT WHERE AT WORK <input type="checkbox"/>	20e. PLACE OF INJURY (e.g., in or about home, farm, factory, street, office bldg., etc.)	20f. CITY OR TOWNSHIP COUNTY STATE
21. I attended the deceased from 4-25-1963 to 1-6-1965 and last saw her alive on 1-6-1965. Death occurred at 11:45 AM on the date stated above; and to the best of my knowledge from the causes stated.			
22a. SIGNATURE R. M. Mathiesen M.D. (Degree or title)		22b. ADDRESS Pittsboro N.C.	22c. DATE SIGNED 1-8-65
23a. BURIAL CREMATION REMOVAL (Specify) Burial	23b. DATE 1-8-65	23c. NAME OF CEMETERY OR CREMATORY Mt. Olive Baptist Cem.	23d. LOCATION (City, town, or county) Alamance Co. N. C. (State)
24. DATE REC'D BY LOCAL REG. 1-7-65		25. REGISTRAR'S SIGNATURE O. David Jarvin M.D. M.P.H.	26. FUNERAL HOME ADDRESS Griffin F. Home - Pittsboro. N. C.

○ See ltr 27 AUG 2003 Wilma Irene U to RPU

I. Charles Arthur Sargent - stepson of James A. U of the
Harmon U / James U, IT Subelan - Robert J. M. U Seno

A. Sam Leslie Sargent

1. Wanda Elaine Sargent b 5 NOV 1935 (Hugo, CO)
md (1) Harney Warren Wood

a. Wynette Elaine Wood b 4 JUN 1954

b. Harney Warren Wood

c. James Samuel Wood b 19 OCT 1957

d. Stephen Scott Wood b 11 MAY 1963

e. Kyle Erwin Wood.

2. Sheryl Sue Sargent b 20 MAR 1945

md (1) Gary W. Lindley

a. DARCY SUE Lindley b 23 JAN 1969

b. RONA Dawn Lindley b 21 DEC 1970

① Zebulon Record THUR 16 MAR 1995 Zebulon, NC

I. Turner Lindley [†]
 md Mary --

A. Van Lindley
 md Tina Burroughs

1. Graham Lindley

2. Mary Grace Vaughan Lindley

I. ~~Bill Burroughs, M.D.~~
 md ~~l~~ --

Van and Tina Lindley and their son Graham of Zebulon announce the Jan. 15 birth of a daughter and sister, Mary Grace Vaughan Lindley. Maternal grandparents are Dr. and Mrs. Bill Burroughs of Wendell. Paternal grandparents are Turner Lindley of Greensboro and the late Mary Lindley. Tina Lindley is the former Tina Burroughs of Wendell.

① Zebulon Record THUR 16 MAR 1995 Zebulon, NC

I. Turner Lindley
md Mary ---

A. Van Lindley ↑
md Tina Burroughs

1. Graham Lindley

2. Mary Grace Vaughan Lindley

I. Bill Burroughs, M.D.
md L) ---

Van and Tina Lindley and their son Graham of Zebulon announce the Jan. 15 birth of a daughter and sister, Mary Grace Vaughan Lindley. Maternal grandparents are Dr. and Mrs. Bill Burroughs of Wendell. Paternal grandparents are Turner Lindley of Greensboro and the late Mary Lindley. Tina Lindley is the former Tina Burroughs of Wendell.

① The Apex Herald WED 9 OCT 1996 Apex, NC

I. - - LINDLEY

A. VIDA LINDLEY ↑

md () - - ALLEN

1. Margaret Allen
md () - - Palmer

2. Betty Allen
md () - - Rhyne

DEATHS

VIDA L. ALLEN

Vida Lindley Allen, 88, of Sanford died Tuesday, Oct. 1, 1996. Funeral services were held Thursday, Oct. 3, at Merry Oaks Baptist Church. Burial was at Merry Oaks Cemetery.

Surviving: two daughters, Margaret Allen Palmer of Apex, Betty Rhyne of Sanford; three grandchildren.

○ See It 4 APR 1992 William C. Daniel to RPA

I. Richard U, II

A. Abel U, Sr - Head of class

1. Bartley U

a. William Hayward U, Sr

i. William Hayward U, Jr.

(I) Reutha Belle U

md William Earley Cotton

(II) Vera U md Walter M. Juddley ↑

(III) Fannie M. U md
Thomas Robinson

○ See 1900 Census - Pickens Co, AL

William U 47 b FEB 1853 (AL) - Head of House [William Hayward U, Jr]

Mary U WIF 30 b JAN 1870 (AL) [Mary Almeda Sims]

Rutha B. U DAU 8/12 SEP 1899 (AL) [Reutha Belle U]

○ See 1910 Census - Pickens Co, AL

William H. U 57 - Head of House [William Hayward U, Jr]

Mary S. U 40 - WIF [Mary Almeda Sims]

Richard U 10 - SON

Zeriah U 8 - DAU

Fannie U 5 - DAU

○ From: Rev James Henry Carter 1826-1900 pg 49-50

- I. David Porter Carter of the George U / John U, VI Subclass
- Eleanor U June.
- A. Emma Adelia Carter b 13 JUN 1908 (Milan, WA)
m 15 JUN 1930 (Spokane, WA) Paul Coleman English
- B. Marguerite Elaine Carter b 13 JAN 1910 (Milan, WA)
m 31 DEC 1935 () Vern Bannon - Divorced
m 21 JAN 1942 () Karl Menatta
- C. Alma Lucille Carter b 13 MAR 1912 (Milan, WA)
m 18 JAN 1942 () George Irving Tolipson
- D. Robert Porter Carter b 25 JUL 1913 (Blanchard Valley,
WA) m JUL 1946 () Katherine Cecelia Fafeld
- E. Rachel Elizabeth Carter b 4 JAN 1917 (Blanchard
Valley, WA) m 18 JAN 1942 (Spokane, WA) Ned
Frederick Drenel
- F. Donald Baynard Carter b 10 MAY 1925 (Daisy, WA)
m 25 AUG 1946 (Colville, WA) Louise B. Cochr
- G. Jacqueline Jean Carter b 27 OCT 1930 (Colville, WA)
m 8 MAY 1948 (Colville, WA) William C. Lindley ↑
- H. Roland Ray Carter b 12 AUG 1934 (Colville, WA)
m 15 MAR 1955 () Virginia Baber.

VALERIE LINDON

VALERIE KATE LINDON

○ KY UPCHURCH BIRTHS - DOWNLOAD IN LTR 20 JAN
 2001 - CHARLES JOHN PETERSON, JR TO RPU PG (28)

Certifi	Child			County	Mother	DY	MO	YR	
36990	JOBE	ROBBIE	S	BARRN	UPCHURCH ALBERTA	26	6	1952	74
2425	JOHNSON	JASMEN	JANAE		UPCHURCH STEPHANIE	S 8	5	1994	913
28190	JOHNSON	JOHN	D	HARDN	UPCHURCH JANE	6	6	1954	57
16422	JOHNSON	MICHAEL	K	HARDN	UPCHURCH JANE	21	4	1959	33
54665	JOHNSON	ROBERT	A	JEFFN	UPCHURCH JANE	2	10	1946	110
45562	JOHNSON	ROBERT	L	MCCFK	UPCHURCH ANNA	26	8	1945	92
57759	JOHNSON	WILLIAM	A	MCCFK	UPCHURCH ANNA	13	9	1944	116
52453	JOHNSON	WILLIAM	G	HARDN	UPCHURCH JANE	9	7	1943	105
68614	JONES	ANITA	F	WAYNE	UPCHURCH ELLA	13	12	1940	138
29588	JONES	BETTY	J	WAYNE	UPCHURCH ELLA	18	5	1945	60
25660	JONES	BOBBY	K	WAYNE	UPCHURCH ELLA	28	2	1943	52
34683	KIDD	JONATHAN	ALAN	PLSKI	UPCHURCH LEE	S 1	9	1989	70
13951	KIEFER	SARAH	ELIZABETH	JEFFN	UPCHURCH LIBBY	L 22	4	1997	28
37069	KING	NICHOLAS	DAVID	PLSKI	UPCHURCH LEE	S 3	9	1996	75
42303	LAMB	DANYELL	KEYWANDA	HNSDN	UPCHURCH DEBRA	R 23	9	1980	85
63012	LATHAM	BARNEY	JOE	CLNTN	UPCHURCH RUTH	D 9	10	1962	127
17178	LATHAM	DANI	LORRAINE	CMBLD	UPCHURCH RUTH	D 18	4	1970	35
38996	LATHAM	ERIC	LYNN	CLNTN	UPCHURCH RUTH	D 2	9	1965	78
1152	LATHAM	MICHAEL	BRADFORD	PLSKI	UPCHURCH RITA	A 10	1	1985	3
44999	LATHAM	TERRY	D	CLNTN	UPCHURCH RUTH	17	8	1960	90
43340	LINDON	VALERIE	KATE	FERRY	UPCHURCH PATRICIA	A 25	10	1978	87
38743	LITTRELL	MARY	C	CLNTN	UPCHURCH WILLIE	7	8	1938	78
58160	LITTRELL	MORRIS	E	CLNTN	UPCHURCH WILLIE	30	10	1941	117
7161	LOGAN	TINA	MICHELLE	CLNTN	UPCHURCH LORETTA	L 26	1	1981	15
475	LOUDERMILK	LISA	K	FYETE	UPCHURCH JOAN	4	1	1958	1
15305	LOWE	CODY	TYREL	PLSKI	UPCHURCH ANGELA	M 10	4	1996	31
8443	LOY	CHARLES	ANTHUS	ALLEN	UPCHURCH BRENDA	E 4	3	1964	17
9386	LUTTRELL	DONNA	L	CLNTN	UPCHURCH HAZEL	23	2	1955	19
12517	LUTTRELL	DORIS	N	CLNTN	UPCHURCH ARLEE	3	1	1941	26
10945	LUTTRELL	HAZEL	D	CLNTN	UPCHURCH HAZEL	7	2	1939	22
19862	LUTTRELL	IDA	J	PLSKI	UPCHURCH HAZEL	12	3	1949	40
48337	LUTTRELL	REBECCA		CLNTN	UPCHURCH HAZEL	12	9	1945	97
42333	MALONE	DEWEY	PAUL	WAYNE	UPCHURCH WANDA	S 7	7	1963	85
53684	MALONE	RANKIN	KENDALL	PLSKI	UPCHURCH WANDA	S 10	12	1968	108
15040	MASENGALE	GERALD	G	CLNTN	UPCHURCH MABEL	21	4	1931	31
34824	MAUPIN	HOWARD	CARTER	BARRN	UPCHURCH SUSAN	F 13	8	1984	70

Edna Lindquist

Edna Lindquist }
R.R. 4, Box 14 } S.A.F.
Chanute, KS 66720 }

Re: Mrs. Roy C. Manfort 2-23-51

BOOK: FRANKLIN COUNTY HERITAGE - NORTH CAROLINA
VOLUME 1 2008 ARTICLE 1039

1039 THE WHITE FAMILY

Sidney White, son of John and Mildred White, was born on December 25, 1875 in the northwest area of Franklin County. Most of the White Family siblings were engaged in cotton and tobacco farming in Franklin County.

1. WM EDWARD CHALK, SR
1865 - 1934 MD (L)

2. REPSY ALICE MITCHELL OF THE BENJAMIN W/
FRANCIS W SUBCLAN & OF THE BENJAMIN W/
SUSAN W SUBCLAN → S/O JOHN WHITE &
MILDRED - -

3. A. CASSINDA CHALK "CASSIE" b 10 AUG 1892 (L)

4. MD (L) SIDNEY WHITE b 25 DEC 1875
(NW, FRANKLIN CO, NC) - LIVED IN THE
OAK GROVE CH. COM, YOUNGSVILLE TWP, FC, NC

5. LUCY W. b 29 APR 1909 (L) d SAUG 1997 (L)

6. MD (L) EMIL RAY OF WC - ONE CHILD

7. LUCY G. RAY MD (L) - - LONGMIRE

8. FOSTER W b 10 AUG 1910 (L) d 30 DEC 1985

9. MD (L) LILLIE BELL ROGERS - SIX CHILDREN:

GLADYS; LAWRENCE; SHELTON; LIN WOOD; CALVIN;
MARTIN

10. RUBY W. b 20 JUN 1912 (L) d 12 DEC 1974

11. MD (L) CORBET HALL - FIVE CHILDREN:

RUTH H.; BENNIE N.; FRANKLIN N.; LINDA H.;
CHARLES N

12. CHARLES W. b 14 JAN 1914

13. MD (1ST) EUNA DAVIS - ONE SON CHARLES W, JR

14. MD (2ND) LOUISE JOHNSON - A WIDOWER

15. MARTIE W. b 12 DEC 1915 MD (L) GRAHAM LINDSAY

8 CHILDREN →

16. EVA W. b 24 DEC 1917

17. MD (1ST) JAMES PEARCE; MD (2ND) EVERETT NORTON

18. 3 CHILDREN: MARLENE P.; WAYNE P.; BETTY P.

19. EMILY W. b 2 JUN 1921 MD (L) GEORGE W. MURPHY

20. 4 CHILDREN: JUDY M b 1943; CATHY M.; RICK M.;
d NOV 1988 WILSON M.

21. SIDNEY W b 1 APR 1924

22. BOOSTER W. b 10 AUG 1926 MD (L) RUTH THOMPSON

23. 3 SONS: MIKE W.; RANDY W.; ANTHONY W.

24. OWEN W. MD (L) - - -

25. 2 CHILDREN: CINDY W.; DANA W.

Sidney married Cassie Chalk who was born August 10, 1892 to William and Repsie Chalk. They later settled into the Oak Grove Church community and raised ten children. Their first child, Lucy, was born April 29, 1909. She later married Emil Ray of Wake County. She died August 5, 1997. The Rays had one child, Lucy G. Longmire of Henderson, NC.

Foster White, born August 10, 1910, died December 30, 1985. He married Lillie Bell Rogers and they had six children, Gladys, Lawrence, Shelton, Linwood, Calvin and Martin.

Ruby, the second daughter, was born June 20, 1912 and married Corbet Hall. She died December 12, 1974. Ruby and Corbet had five children, Ruth, Bennie, Franklin, Linda and Charles.



Sidney and Cassie White with Daughter Lucy

Charlie White, born January 14, 1914 married Euna Davis of Wake Forest. Charlie and Euna had one son, Charlie Jr. They lived in Ahoskie, NC and after Euna passed away, Charlie moved back to Wake County and married widower Louise Johnson. Mattie White was born December 12, 1915. She married Graham Lindsay and raised eight children. They resided in Franklinton. They had eight children. The girls were Elmarie, Louise, Margie and Ann. The boys were Danny, Steve, Barron and Kerry. Eva White was born on December 24, 1917 and married James Pearce of Youngsville. They had three children, Marlene, Wayne and Betty. Later in life and after her husband passed away, Eva was married to Everett Horton.

Emily White, the seventh child was born June 2, 1921 and married George W. Murphy of Tarboro Road area. After the birth of their first

child Judy 1943, George was called to serve his country in World War II. After his return, they had three additional children, Cathy, Rick and Wilson. Cathy died in November 1988. Sidney White, born April 1, 1924 has lived in Washington, DC and Ft. Lauderdale, Fla. Upon retirement, he relocated to Raleigh, NC. Booster White, born August 10, 1926, married Ruth Thompson. They have three sons, Mike, Randy and Anthony. The youngest child born to Sid and Cassie was Owen. He married and had two children, Cindy and Dana. The majority of the Whites and their immediate families have remained in Franklin, Wake and surrounding counties. They enjoy family reunions each year.

Submitted by: Emily White Murphy

BOOK: FRANKLIN COUNTY HERITAGE - NORTH CAROLINA
VOLUME 1 2008 ARTICLE 1039

1039 THE WHITE FAMILY

Sidney White, son of John and Mildred White, was born on December 25, 1875 in the northwest area of Franklin County. Most of the White Family siblings were engaged in cotton and tobacco farming in Franklin County.

1. WM EDWARD CHALK, SR
1865 - 1934 MD ()

2 REPSY ALICE MITCHELL OF THE BENJAMEN W/
FRANCIS W SUBCLAN & OF THE BENJAMEN W/
SUSAN W SUBCLAN → 3/4 JOHN WHITE &
MILDRED - -

3 A. CASSINDA CHALK "CASSIE" D 10 AUG 1892 ()

4 MD () SIDNEY WHITE b 25 DEC 1875
(NW, FRANKLIN CO, NC) - LIVED IN THE
OAK GROVE CH. COM, YOUNGSVILLE TWP, FC, NC

1. LUCY W. b 29 APR 1909 () d SAUG 1997 ()

2 MD () EMIL RAY OF WC - ONE CHILD

3 G. LUCY G. RAY MD () - - LONGMIRE

2 FOSTER W b 10 AUG 1910 () d 30 DEC 1985

4 MD () LILLIE BELL ROGERS - SIX CHILDREN:

GLADYS; LAWRENCE; SHELTON; LEN WOOD; CALVIN;
MARTIN

3. RUBY W. b 20 JUN 1912 () d 12 DEC 1977

4 MD () CORBET HALL - FIVE CHILDREN:

RUTH H.; BENNIE H.; FRANKLIN H.; LINDA H.;
CHARLES H

4. CHARLIE W. b 14 JAN 1914

5 MD (1ST) EUNA DAVIS - ONE SON CHARLIE W, JR

6 MD (2ND) LOUISE JOHNSON - A WIDOWER

5. MATTIE W. b 12 DEC 1915 MD () GRAHAM LINDSAY

7 MD (1ST) () JAMES PEARCE; MD (2ND) EVERETT NORTON

8 3 CHILDREN: MARLENE P.; WAYNE P.; BETTY P.
- WWD

7. EMILY W. b 22 JUN 1921 MD () GEORGE W. MURPHY

9 4 CHILDREN: JUDY M b 1943; CATHY M.; RECK. M.;
d NOV 1988 WILSON M.

8. SIDNEY W b 1 APR 1924

9. BOOSTER W. b 10 AUG 1926 MD () RUTH THOMPSON

10 3 SONS: MIKE W.; RANDY W.; ANTHONY W.

11 MD. OWEN W. MD () - - -

12 2 CHILDREN: LINDY W.; DANA W.

Sidney married Cassie Chalk who was born August 10, 1892 to William and Reppie Chalk. They later settled into the Oak Grove Church community and raised ten children. Their first child, Lucy, was born April 29, 1909. She later married Emil Ray of Wake County. She died August 5, 1997. The Rays had one child, Lucy G. Longmire of Henderson, NC.

Foster White, born August 10, 1910, died December 30, 1985. He married Lillie Bell Rogers and they had six children, Gladys, Lawrence, Shelton, Linwood, Calvin and Martin.

Ruby, the second daughter, was born June 20, 1912 and married Corbet Hall. She died December 12, 1974. Ruby and Corbet had five children, Ruth, Bennie, Franklin, Linda and Charles.



Sidney and Cassie White with Daughter Lucy

Charlie White, born January 14, 1914 married Euna Davis of Wake Forest. Charlie and Euna had one son, Charlie Jr. They lived in Ahoskie, NC and after Euna passed away, Charlie moved back to Wake County and married widower Louise Johnson. Mattie White was born December 12, 1915. She married Graham Lindsay and raised eight children. They resided in Franklinton. They had eight children. The girls were Elmarie, Louise, Margie and Ann. The boys were Danny, Steve, Barron and Kerry. Eva White was born on December 24, 1917 and married James Pearce of Youngsville. They had three children, Marlene, Wayne and Betty. Later in life and after her husband passed away, Eva was married to Everett Horton.

Emily White, the seventh child was born June 2, 1921 and married George W. Murphy of Tarboro Road area. After the birth of their first child Judy 1943, George was called to serve his country in World War II. After his return, they had three additional children, Cathy, Rick and Wilson. Cathy died in November 1988. Sidney White, born April 1, 1924 has lived in Washington, DC and Ft. Lauderdale, Fla. Upon retirement, he relocated to Raleigh, NC. Booster White, born August 10, 1926, married Ruth Thompson. They have three sons, Mike, Randy and Anthony. The youngest child born to Sid and Cassie was Owen. He married and had two children, Cindy and Dana. The majority of the Whites and their immediate families have remained in Franklin, Wake and surrounding counties. They enjoy family reunions each year.

Submitted by: Emily White Murphy

BOOK: FRANKLIN COUNTY HERITAGE - NORTH CAROLINA
VOLUME 1 2008 ARTICLE 1039

1039 THE WHITE FAMILY

Sidney White, son of John and Mildred White, was born on December 25, 1875 in the northwest area of Franklin County. Most of the White Family siblings were engaged in cotton and tobacco farming in Franklin County.

Sidney married Cassie Chalk who was born August 10, 1892 to William and Repsie Chalk. They later settled into the Oak Grove Church community and raised ten children. Their first child, Lucy, was born April 29, 1909. She later married Emil Ray of Wake County. She died August 5, 1997. The Rays had one child, Lucy G. Longmire of Henderson, NC.

Foster White, born August 10, 1910, died December 30, 1985. He married Lillie Bell Rogers and they had six children, Gladys, Lawrence, Shelton, Linwood, Calvin and Martin.

Ruby, the second daughter, was born June 20, 1912 and married Corbet Hall. She died December 12, 1974. Ruby and Corbet had five children, Ruth, Bennie, Franklin, Linda and Charles.

1. WM EDWARD CHALK, SR
1869 - 1934 MD (L)

2 REPSY ALICE MITCHELL
OF THE BENJAMIN W/
FRANCIS W SUBCLAN & OF THE BENJAMIN W/
SUSAN W SUBCLAN → 3/0 JOHN WHITE &
MILDRED - -

3 A. CASSINDA CHALK "CASSIE" B 10 AUG 1892 (L)

4 MD (L) SIDNEY WHITE B 25 DEC 1875
(NW, FRANKLIN CO, NC) - LIVED IN THE OAK GROVE CH. COM, YOUNGSVILLE TWP, FC, NC

5 LUCY W. B 29 APR 1909 (L) D 5 AUG 1997 (L)

6 MD (L) EMIL RAY OF WC - ONE CHILD

7 G. LUCY G. RAY MD (L) - - LONGMIRE

8 FOSTER W B 10 AUG 1910 (L) D 30 DEC 1985

9 MD (L) LILLIE BELL ROGERS - SIX CHILDREN:

GLADYS; LAWRENCE; SHELTON; LINWOOD; CALVIN; MARTIN

10 RUBY W. B 20 JUN 1912 (L) D 12 DEC 1974

11 MD (L) CORBET HALL - FIVE CHILDREN:

RUTH H.; BENNIE H.; FRANKLIN H.; LINDA H.; CHARLES H.

12 CHARLES W. B 14 JAN 1914

13 MD (1ST) EUNA DAVIS - ONE SON CHARLES W, JR

14 MD (2ND) LOUISE JOHNSON - A WIDOWER

15 MATTIE W. B 12 DEC 1915 MD (L) GRAHAM LINDSAY

16 EVA W. B 24 DEC 1917 8 CHILDREN →

17 MD (1ST) (L) JAMES PEARCE; MD (2ND) EVERETT HORTON

18 3 CHILDREN: MARLENE P.; WAYNE P.; BETTY P.

19 EMILY W. B 23 JUN 1921 MD (L) GEORGE W. MURPHY

20 4 CHILDREN: JUDY M B 1943; CATHY M.; RICK M.; d NOV 1988 WILSON M.

21 SIDNEY W B 1 APR 1924

22 BOOSTER W. B 10 AUG 1926 MD (L) RUTH THOMPSON

23 3 SONS: MIKE W.; RANDY W.; ANTHONY W.

24 D. OWEN W. MD (L) - - -

25 2 CHILDREN: CINDY W.; DANA W.



Sidney and Cassie White with Daughter Lucy

Charlie White, born January 14, 1914 married Euna Davis of Wake Forest. Charlie and Euna had one son, Charlie Jr. They lived in Ahoskie, NC and after Euna passed away, Charlie moved back to Wake County and married widower Louise Johnson. Mattie White was born December 12, 1915. She married Graham Lindsay and raised eight children. They resided in Franklinton. They had eight children. The girls were Elmarie, Louise, Margie and Ann. The boys were Danny, Steve, Barron and Kerry. Eva White was born on December 24, 1917 and married James Pearce of Youngsville. They had three children, Marlene, Wayne and Betty. Later in life and after her husband passed away, Eva was married to Everett Horton.

Emily White, the seventh child was born June 2, 1921 and married George W. Murphy of Tarboro Road area. After the birth of their first child Judy 1943, George was called to serve his country in World War II. After his return, they had three additional children, Cathy, Rick and Wilson. Cathy died in November 1988. Sidney White, born April 1, 1924 has lived in Washington, DC and Ft. Lauderdale, Fla. Upon retirement, he relocated to Raleigh, NC. Booster White, born August 10, 1926, married Ruth Thompson. They have three sons, Mike, Randy and Anthony. The youngest child born to Sid and Cassie was Owen. He married and had two children, Cindy and Dana. The majority of the Whites and their immediate families have remained in Franklin, Wake and surrounding counties. They enjoy family reunions each year.
Submitted by: Emily White Murphy

① See file 22 OCT 1988 Bessie Elizabeth Kyle to RPH
Diane Lindsay ↑ and Bahly Johnson. Dianne
is dau of Mahle Ruth Bates of the Harmon U/
Allen U Sudan - Margaret Julia U.

BOOK: FRANKLIN COUNTY HERITAGE - NORTH CAROLINA
 VOLUME 1 2008 ARTICLE 1039

1039 THE WHITE FAMILY

Sidney White, son of John and Mildred White, was born on December 25, 1875 in the northwest area of Franklin County. Most of the White Family siblings were engaged in cotton and tobacco farming in Franklin County.

1. WM EDWARD CHALK, SR
 1869 - 1934 MD ()

2. REPSY ALICE MITCHELL OF THE BENJAMEN W/
 FRANCES W SUBCLAN & OF THE BENJAMEN W/
 SUSAN W SUBCLAN → 3/0 JOHN WHITE &
 MILDRED - -

3. A. CASSINDA CHALK "CASSIE" b 10 AUG 1892 ()

4. MD () SIDNEY WHITE b 25 DEC 1875
 (NW, FRANKLIN CO, NC) - LIVED IN THE
 OAK GROVE CH. COM, YOUNGVILLE TWP, FC, NC

5. LUCY W. b 29 APR 1909 () d 5 AUG 1997 ()

6. MD () EMIL RAY OF WC - ONE CHILD

7. G. LUCY G. RAY MD () - LONGMIRE

8. FOSTER W b 10 AUG 1910 () d 30 DEC 1985

9. MD () LILLIE BELL ROGERS - SIX CHILDREN:
 GLADYS; LAWRENCE; SHELTON; LEN WOOD; CALVIN;
 MARTIN

10. RUBY W. b 20 JUN 1912 () d 12 DEC 1999

11. MD () CORBET HALL - FIVE CHILDREN:

12. RUTH H.; BENNIE H.; FRANKLIN H.; LINDA H.;
 CHARLES H.

13. CHARLIE W. b 14 JAN 1919

14. MD (1ST) EUNA DAVIS - ONE SON CHARLIE W, JR

15. MD (2ND) LOUISE JOHNSON - A WIDOWER

16. MATTIE W. b 12 DEC 1915 MD () GRAHAM LINDSAY

17. EVA W. b 24 DEC 1917 MD () 8 CHILDREN →

18. MD (1ST) () JAMES PEARCE; MD (2ND) EVERETT NORTON

19. 3 CHILDREN: MARLENE P.; WAYNE P.; BETTY P.

20. EMILY W. b 2 JUN 1921 MD () GEORGE W. MURPHY

21. 4 CHILDREN: JUDY M b 1943; CATHY M.; RICK M.;
 d NOV 1988 WILSON M.

22. SIDNEY W b 1 APR 1924

23. BOOSTER W. b 10 AUG 1926 MD () RUTH THOMPSON

24. 3 SONS: MIKE W.; RANDY W.; ANTHONY W.

25. MD. OWEN W. MD () - - -

26. 2 CHILDREN: CINDY W.; DANA W.

Sidney married Cassie Chalk who was born August 10, 1892 to William and Repsie Chalk. They later settled into the Oak Grove Church community and raised ten children. Their first child, Lucy, was born April 29, 1909. She later married Emil Ray of Wake County. She died August 5, 1997. The Rays had one child, Lucy G. Longmire of Henderson, NC.

Foster White, born August 10, 1910, died December 30, 1985. He married Lillie Bell Rogers and they had six children, Gladys, Lawrence, Shelton, Linwood, Calvin and Martin.

Ruby, the second daughter, was born June 20, 1912 and married Corbet Hall. She died December 12, 1974. Ruby and Corbet had five children, Ruth, Bennie, Franklin, Linda and Charles.



Sidney and Cassie White with Daughter Lucy

Charlie White, born January 14, 1914 married Euna Davis of Wake Forest. Charlie and Euna had one son, Charlie Jr. They lived in Ahoskie, NC and after Euna passed away, Charlie moved back to Wake County and married widower Louise Johnson. Mattie White was born December 12, 1915. She married Graham Lindsay and raised eight children. They resided in Franklin. They had eight children. The girls were Elmarie, Louise, Margie and Ann. The boys were Danny, Steve, Barron and Kerry. Eva White was born on December 24, 1917 and married James Pearce of Youngsville. They had three children, Marlene, Wayne and Betty. Later in life and after her husband passed away, Eva was married to Everett Horton.

Emily White, the seventh child was born June 2, 1921 and married George W. Murphy of Tarboro Road area. After the birth of their first child Judy 1943, George was called to serve his country in World War II. After his return, they had three additional children, Cathy, Rick and Wilson. Cathy died in November 1988. Sidney White, born April 1, 1924 has lived in Washington, DC and Ft. Lauderdale, Fla. Upon retirement, he relocated to Raleigh, NC. Booster White, born August 10, 1926, married Ruth Thompson. They have three sons, Mike, Randy and Anthony. The youngest child born to Sid and Cassie was Owen. He married and had two children, Cindy and Dana. The majority of the Whites and their immediate families have remained in Franklin, Wake and surrounding counties. They enjoy family reunions each year.

Submitted by: Emily White Murphy

BOOK: FRANKLIN COUNTY HERITAGE - NORTH CAROLINA
 VOLUME 1 2008 ARTICLE 1039

1039 THE WHITE FAMILY

Sidney White, son of John and Mildred White, was born on December 25, 1875 in the northwest area of Franklin County. Most of the White Family siblings were engaged in cotton and tobacco farming in Franklin County.

1. WM EDWARD CHALK, SR
 1869 - 1934 MD ()

2. REPSY ALICE MITCHELL OF THE BENJAMEN W/
 FRANCES W SUBCLAN & OF THE BENJAMEN W/
 SUSAN W SUBCLAN → 3/0 JOHN WHITE &
 MILDRED - -

3. A. CASSINDA CHALK "CASSIE" b 10 AUG 1892 ()

4. MD () SIDNEY WHITE b 25 DEC 1875
 (NW, FRANKLIN CO, NC) - LIVED IN THE
 OAK GROVE CH. COM, YOUNGVILLE TWP, FC, NC

5. LUCY W. b 29 APR 1909 () d 5 AUG 1997 ()

6. MD () EMIL RAY OF WC - ONE CHILD

7. G. LUCY G. RAY MD () - LONGMIRE

8. FOSTER W b 10 AUG 1910 () d 30 DEC 1985

9. MD () LILLIE BELL ROGERS - SIX CHILDREN:
 GLADYS; LAWRENCE; SHELTON; LEN WOOD; CALVIN;
 MARTIN

10. RUBY W. b 20 JUN 1912 () d 12 DEC 1994

11. MD () CORBET HALL - FIVE CHILDREN:

12. RUTH H.; BENNIE H.; FRANKLIN H.; LINDA H.;
 CHARLES H.

13. CHARLIE W. b 14 JAN 1914

14. MD (1ST) EUNA DAVIS - ONE SON CHARLIE W, JR

15. MD (2ND) LOUISE JOHNSON - A WIDOWER

16. S. M. ARIE W. b 12 DEC 1915 MD () GRAHAM LINDSAY
 8 CHILDREN →

17. EVA W. b 24 DEC 1917

18. MD (1ST) () JAMES PEARCE; MD (2ND) EVERETT NORTON
 3 CHILDREN: MARLENE P.; WAYNE P.; BETTY P.

19. EMILY W. b 2 JUN 1921 MD () GEORGE W. MURPHY

20. 4 CHILDREN: JUDY M b 1943; CATHY M.; RICK M.;
 d NOV 1988 WILSON M.

21. SIDNEY W b 1 APR 1924

22. BOOSTER W. b 10 AUG 1926 MD () RUTH THOMPSON

23. 3 SONS: MIKE W.; RANDY W.; ANTHONY W.

24. MD. OWEN W. MD () - - -

25. 2 CHILDREN: CINDY W.; DANA W.

Sidney married Cassie Chalk who was born August 10, 1892 to William and Reppie Chalk. They later settled into the Oak Grove Church community and raised ten children. Their first child, Lucy, was born April 29, 1909. She later married Emil Ray of Wake County. She died August 5, 1997. The Rays had one child, Lucy G. Longmire of Henderson, NC.

Foster White, born August 10, 1910, died December 30, 1985. He married Lillie Bell Rogers and they had six children, Gladys, Lawrence, Shelton, Linwood, Calvin and Martin.

Ruby, the second daughter, was born June 20, 1912 and married Corbet Hall. She died December 12, 1974. Ruby and Corbet had five children, Ruth, Bennie, Franklin, Linda and Charles.



Sidney and Cassie White with Daughter Lucy

Charlie White, born January 14, 1914 married Euna Davis of Wake Forest. Charlie and Euna had one son, Charlie Jr. They lived in Ahoskie, NC and after Euna passed away, Charlie moved back to Wake County and married widower Louise Johnson. Mattie White was born December 12, 1915. She married Graham Lindsay and raised eight children. They resided in Franklinton. They had eight children. The girls were Elmarie, Louise, Margie and Ann. The boys were Danny, Steve, Barron and Kerry. Eva White was born on December 24, 1917 and married James Pearce of Youngsville. They had three children, Marlene, Wayne and Betty. Later in life and after her husband passed away, Eva was married to Everett Horton.

Emily White, the seventh child was born June 2, 1921 and married George W. Murphy of Tarboro Road area. After the birth of their first child July 1943, George was called to serve his country in World War II. After his return, they had three additional children, Cathy, Rick and Wilson. Cathy died in November 1988. Sidney White, born April 1, 1924 has lived in Washington, DC and Ft. Lauderdale, Fla. Upon retirement, he relocated to Raleigh, NC. Booster White, born August 10, 1926, married Ruth Thompson. They have three sons, Mike, Randy and Anthony. The youngest child born to Sid and Cassie was Owen. He married and had two children, Cindy and Dana. The majority of the Whites and their immediate families have remained in Franklin, Wake and surrounding counties. They enjoy family reunions each year.

Submitted by: Emily White Murphy

① See file 3 MAY 1982 William Jasper U to RDM

Karen Dawn ~~Elmer~~ Lindsay and William Elmer U
b 16 APR 1908 (Caswell Co, VA), William is son
of William Jasper U of the John U III / John
U Subclass.

KAREN DAWN LINDSAY

○ NC BIRTHS - 5 SEP 2005 - PETERSON - SURRY CO - PART 3, 1926-1993
 FAT = UPCHURCH

Emmie Carolyn Upchurch	20 Feb 1926	Female	Surry	James F Upchurch	Bessie V Baker
Hurley Lee Upchurch	19 Jan 1950	Male	Surry	Dennis Upchurch	Maggie Senter
Bobby Wayne Upchurch	1 May 1952	Male	Surry	Early G Upchurch	Nellie G Kirby
Dennis Junior Upchurch	12 Jul 1952	Male	Surry	Dennis B Upchurch	Maggie J Senter
James F Upchurch	4 Dec 1953	Male	Surry		Lillie M Upchurch
Frances Dione Upchurch	4 Apr 1957	Female	Surry	Kenneth W Upchurch	Shirley Jean Self
Deborah Jean Upchurch	20 Mar 1958	Female	Surry	Kenneth W Upchurch	Shirley J Self
Ricky Dean Upchurch	11 Oct 1958	Male	Surry	John B Upchurch	Vera Sue Cox
Kathy Denise Upchurch	27 Jan 1959	Female	Surry	Early G Upchurch	Nellie G Kirby
Vickie Lynn Upchurch	30 Aug 1962	Female	Surry	James R Upchurch	Maggie A Haynes
Donna K Upchurch	24 Apr 1963	Female	Surry	Kenneth W Upchurch	Shirley J Self
Regina Kay Upchurch	31 Jul 1964	Female	Surry	Bernard Upchurch	Inez L Hawks
James M Upchurch	4 Jun 1965	Male	Surry	James R Upchurch	Maggielean Haynes
Gregory Lee Upchurch	13 Jul 1965	Male	Surry	Roger Lee Upchurch	Wilma L Edmonds
Jimmie Lane Upchurch	20 Nov 1965	Male	Surry	Bernard A Upchurch	Inez L Hawks
James M Upchurch	19 Jan 1966	Male	Surry	Early G Upchurch	Nellie G Kirby
Sharonette D Upchurch	30 Dec 1966	Female	Surry	Wm E Upchurch	<u>Karen D Lindsay</u>
Sharon Lynn Upchurch	19 Jan 1967	Female	Surry	Bernard A Upchurch	Ines L Hawks
Brain Edwin Upchurch	13 Jun 1968	Male	Surry	William Elmer Upchurch	<u>Karen Dawn Lindsay</u>
Christina Leigh Upchurch	29 Apr 1969	Female	Surry	Roger Lee Upchurch	Wilma Lee Edmonds
Shannon D A Upchurch	19 May 1969	Female	Surry	Gleathern R Upchurch	Mary Jane Snyder
James Bradley Upchurch	21 Aug 1969	Male	Surry	Dennis J Upchurch	Frances K Norman
Jeffery Allen Upchurch	1 Jul 1970	Male	Surry	Bernard A Upchurch	Inez L Hawks
Scotty Lee Upchurch	1 Oct 1970	Male	Surry		Linda S Upchurch
Stephanie Marie Upchurch	3 Jul 1971	Female	Surry	Dennis J Upchurch	Frances Kay Norman
Kevin Lee Upchurch	24 Aug 1972	Male	Surry	Hurley Lee Upchurch	Trudy Diane Gardner
Melissa Lynette Upchurch	4 Sep 1972	Female	Surry	Dennis Junior Upchurch	Frances Kay Norman
Eddie Ray Upchurch	23 Sep 1972	Male	Surry	Gleathenn R Upchurch	Mary Jane Snyder
Heather Lea Upchurch	27 Jan 1981	Female	Surry	Herley Lee Upchurch	Tommy Lea Melton
Amanda Lynn Upchurch	28 Aug 1981	Female	Surry	Wayne Douglas Upchurch	Carolyn Jeanette Spencer
Justin Lee Upchurch	24 Oct 1987	Male	Surry	Hurley Lee Upchurch	Tammy Lea Melton
Gregory Taylor Upchurch	17 May 1989		Surry	Gregory Lee Upchurch	Tonya Cheree Myers
Jordan Lee Upchurch	20 Nov 1990		Surry	Eddie Ray Upchurch	Amy Leigh Puckett
Chelsey Kaytlin Upchurch	24 Feb 1991		Surry	Kevin Lee Upchurch	Wendy Michelle Simons
Jordan Taylor Upchurch	22 Oct 1991		Surry		Melissa Lynette Upchurch
Jenna Lea Upchurch	8 Jun 1992		Surry	Hurley Lee Upchurch	Tammy Lea Melton
Gregory Walter Vincent Upchurch	6 Jul 1993		Surry	James Michael Upchurch	Pamela Jane Leach

BOOK: FRANKLIN COUNTY HERITAGE - NORTH CAROLINA
 VOLUME 1 2008 ARTICLE 1039

1039 THE WHITE FAMILY

Sidney White, son of John and Mildred White, was born on December 25, 1875 in the northwest area of Franklin County. Most of the White Family siblings were engaged in cotton and tobacco farming in Franklin County.

1. WM EDWARD CHALK, SR
 1869 - 1934 MD (L)

2 REPSY ALICE MITCHELL OF THE BENJAMIN W/
 FRANCES W SUBCLAN & OF THE BENJAMIN W/
 SUSAN W SUBCLAN → s/o JOHN WHITE & MILDRED --

3 A. CASSINDA CHALK "CASSIE" b 10 AUG 1892 (L)

4 MD (L) SIDNEY WHITE b 25 DEC 1875
 (NW, FRANKLIN CO, NC) - LIVED IN THE OAK GROVE CH. COM., YOUNGSVILLE TWP, FC, NC

5 LUCY W. b 29 APR 1909 (L) d SAUG 1997 (L)

6 MD (L) EMIL RAY OF WC - ONE CHILD

7 G. LUCY G. RAY MD (L) - LONGMIRE

8 FOSTER W b 10 AUG 1910 (L) d 30 DEC 1985

9 MD (L) LILLIE BELL ROGERS - SIX CHILDREN:
 GLADYS; LAWRENCE; SHELTON; LIN WOOD; CALVIN; MARTIN

10 RUBY W. b 20 JUN 1912 (L) d 12 DEC 1974

11 MD (L) CORBET HALL - FIVE CHILDREN:

12 RUTH H.; BENNIE H.; FRANKLIN H.; LINDA H.; CHARLES H.

13 CHARLES W. b 14 JAN 1914

14 MD (1ST) EUNA DAVIS - ONE SON CHARLES W, JR

15 MD (2ND) LOUISE JOHNSON - A WIDOWER

16 M. APPIE W. b 12 DEC 1915 MD (L) GRAHAM LINDSAY

8 CHILDREN →

17 EVA W. b 24 DEC 1917

18 MD (1ST) JAMES PEARCE; MD (2ND) EVERETT NORTON

19 3 CHILDREN: MARLENE P.; WAYNE P.; BETTY P.

20 EMILY W. b 22 JUN 1921 MD (L) GEORGE W. MURPHY

21 4 CHILDREN: JUDY M b 1943; CATHY M.; RECK. M. d NOV 1988; WILSON M.

22 SIDNEY W b 1 APR 1924

23 BOOSTER W. b 10 AUG 1926 MD (L) RUTH THOMPSON

24 3 SONS: MIKE W.; RANDY W.; ANTHONY W.

25 D. OWEN W. MD (L) - - -

26 2 CHILDREN: CINDY W.; DANA W.

Sidney married Cassie Chalk who was born August 10, 1892 to William and Repsie Chalk. They later settled into the Oak Grove Church community and raised ten children. Their first child, Lucy, was born April 29, 1909. She later married Emil Ray of Wake County. She died August 5, 1997. The Rays had one child, Lucy G. Longmire of Henderson, NC.

Foster White, born August 10, 1910, died December 30, 1985. He married Lillie Bell Rogers and they had six children, Gladys, Lawrence, Shelton, Linwood, Calvin and Martin.

Ruby, the second daughter, was born June 20, 1912 and married Corbet Hall. She died December 12, 1974. Ruby and Corbet had five children, Ruth, Bennie, Franklin, Linda and Charles.



Sidney and Cassie White with Daughter Lucy

Charlie White, born January 14, 1914 married Euna Davis of Wake Forest. Charlie and Euna had one son, Charlie Jr. They lived in Ahoskie, NC and after Euna passed away, Charlie moved back to Wake County and married widower Louise Johnson. Mattie White was born December 12, 1915. She married Graham Lindsay and raised eight children. They resided in Franklinton. They had eight children. The girls were Elmarie, Louise, Margie and Ann. The boys were Danny, Steve, Barron and Kerry. Eva White was born on December 24, 1917 and married James Pearce of Youngsville. They had three children, Marlene, Wayne and Betty. Later in life and after her husband passed away, Eva was married to Everett Horton.

Emily White, the seventh child was born June 2, 1921 and married George W. Murphy of Tarboro Road area. After the birth of their first child Judy 1943, George was called to serve his country in World War II. After his return, they had three additional children, Cathy, Rick and Wilson. Cathy died in November 1988. Sidney White, born April 1, 1924 has lived in Washington, DC and Ft. Lauderdale, Fla. Upon retirement, he relocated to Raleigh, NC. Booster White, born August 10, 1926, married Ruth Thompson. They have three sons, Mike, Randy and Anthony. The youngest child born to Sid and Cassie was Owen. He married and had two children, Cindy and Dana. The majority of the Whites and their immediate families have remained in Franklin, Wake and surrounding counties. They enjoy family reunions each year.

Submitted by: Emily White Murphy

BOOK: FRANKLIN COUNTY HERITAGE - NORTH CAROLINA
 VOLUME 1 2008 ARTICLE 1039

1039 THE WHITE FAMILY

I. WM EDWARD CHALK, SR
 1869 - 1934 MD (L)

△ REPSY ALICE MITCHELL

OF THE BENJAMIN W.

FRANCIS W SUBCLAN & OF THE BENJAMIN W.

SUSAN W SUBCLAN → 3/0 JOHN WHITE & MILDRED -

△ A. CASSINDA CHALK "CASSIE" b 10 AUG 1892 (L)

△ MD (L) SIDNEY WHITE b 25 DEC 1875

(NW, FRANKLIN CO, NC) - LIVED IN THE

OAK GROVE CH. COM, YOUNGSVILLE TWP, FC, NC

1. LUCY W. b 29 APR 1909 (L) d 5 AUG 1997 (L)

△ MD (L) EMIL RAY OF WC - ONE CHILD

△ G. LUCY G. RAY MD (L) - LONGMIRE

2. FOSTER W b 10 AUG 1910 (L) d 30 DEC 1985

△ MD (L) LILLIE BELL ROGERS - SIX CHILDREN:

GLADYS; LAWRENCE; SHELTON; LINWOOD; CALVIN; MARTIN

3. RUBY W. b 20 JUN 1912 (L) d 12 DEC 1999

△ MD (L) CORBET HALL - FIVE CHILDREN:

RUTH H.; BENNIE H.; FRANKLIN H.; LINDA H.; CHARLES H.

4. CHARLES W. b 14 JAN 1914

△ MD (1ST) EUNA DAVIS - ONE SON CHARLES W, JR

△ MD (2ND) LOUISE JOHNSON - A WIDOWER

5. MATTIE W. b 12 DEC 1915 MD (L) GRAHAM LINDSAY

8 CHILDREN →

6. EVA W. b 24 DEC 1917

△ MD (1ST) (L) JAMES PEARCE; MD (2ND) EVERETT NORTON

3 CHILDREN: MARLENE P.; WAYNE P.; BETTY P.

7. EMILY W. b 22 JUN 1921 MD (L) GEORGE W. MURPHY

4 CHILDREN: JUDY M b 1943; CATHY M.; RICK M.; d NOV 1988 WILSON M.

8. SIDNEY W b 1 APR 1924

9. BOOSTER W. b 10 AUG 1926 MD (L) RUTH THOMPSON

3 SONS: MIKE W.; RANDY W.; ANTHONY W.

10. OWEN W. MD (L) - - -

2 CHILDREN: CINDY W.; DANA W.

Sidney White, son of John and Mildred White, was born on December 25, 1875 in the northwest area of Franklin County. Most of the White Family siblings were engaged in cotton and tobacco farming in Franklin County.

Sidney married Cassie Chalk who was born August 10, 1892 to William and Repsie Chalk. They later settled into the Oak Grove Church community and raised ten children. Their first child, Lucy, was born April 29, 1909. She later married Emil Ray of Wake County. She died August 5, 1997. The Rays had one child, Lucy G. Longmire of Henderson, NC.

Foster White, born August 10, 1910, died December 30, 1985. He married Lillie Bell Rogers and they had six children, Gladys, Lawrence, Shelton, Linwood, Calvin and Martin.

Ruby, the second daughter, was born June 20, 1912 and married Corbet Hall. She died December 12, 1974. Ruby and Corbet had five children, Ruth, Bennie, Franklin, Linda and Charles.



Sidney and Cassie White with Daughter Lucy

Charlie White, born January 14, 1914 married Euna Davis of Wake Forest. Charlie and Euna had one son, Charlie Jr. They lived in Ahoskie, NC and after Euna passed away, Charlie moved back to Wake County and married widower Louise Johnson. Mattie White was born December 12, 1915. She married Graham Lindsay and raised eight children. They resided in Franklinton. They had eight children. The girls were Elmarie, Louise, Margie and Ann. The boys were Danny, Steve, Barron and Kerry. Eva White was born on December 24, 1917 and married James Pearce of Youngsville. They had three children, Marlene, Wayne and Betty. Later in life and after her husband passed away, Eva was married to Everett Horton.

Emily White, the seventh child was born June 2, 1921 and married George W. Murphy of Tarboro Road area. After the birth of their first child Judy 1943, George was called to serve his country in World War II. After his return, they had three additional children, Cathy, Rick and Wilson. Cathy died in November 1988. Sidney White, born April 1, 1924 has lived in Washington, DC and Ft. Lauderdale, Fla. Upon retirement, he relocated to Raleigh, NC. Booster White, born August 10, 1926, married Ruth Thompson. They have three sons, Mike, Randy and Anthony. The youngest child born to Sid and Cassie was Owen. He married and had two children, Cindy and Dana. The majority of the Whites and their immediate families have remained in Franklin, Wake and surrounding counties. They enjoy family reunions each year.

Submitted by: Emily White Murphy

BOOK: FRANKLIN COUNTY HERITAGE - NORTH CAROLINA
VOLUME 1 2008 ARTICLE 1039

1039 THE WHITE FAMILY

I. WM EDWARD CHALK, SR
1869 - 1934 MD (L)

REPSY ALICE MITCHELL

OF THE BENJAMIN W/
FRANCIS W SUBCLAN & OF THE BENJAMIN W/
SUSAN W SUBCLAN

Sidney White, son of John and Mildred White, was born on December 25, 1875 in the northwest area of Franklin County. Most of the White Family siblings were engaged in cotton and tobacco farming in Franklin County.

JOHN WHITE &
MILDRED - -

A. CASSINDA CHALK "CASSIE" b 10 AUG 1892 (L)

MO (L) SIDNEY WHITE b 25 DEC 1875
(NW, FRANKLIN CO, NC) - LIVED IN THE
OAK GROVE CH. COM., YOUNGSVILLE TWP, FC, NC

1. LUCY W. b 29 APR 1909 (L) d 5 AUG 1997 (L)

MO (L) EMIL RAY OF WC - ONE CHILD

a. LUCY G. RAY MO (L) - LONGMIRE

2. FOSTER W b 10 AUG 1910 (L) d 30 DEC 1985

MO (L) LILLIE BELL ROGERS - SIX CHILDREN:

GLADYS; LAWRENCE; SHELTON; LEN WOOD; CALVIN;
MARTIN

3. RUBY W. b 20 JUN 1912 (L) d 12 DEC 1991

MO (L) CORBET HALL - FIVE CHILDREN:

RUTH H.; BENNIE H.; FRANKLIN H.; LINDA H.;
CHARLES H.

4. CHARLES W. b 14 JAN 1914

MO (1ST) EUNA DAVIS - ONE SON CHARLES W, JR

MO (2ND) LOUISE JOHNSON - A WIDOWER

5. MATTIE W. b 12 DEC 1915 MD (L) GRAHAM LINDSAY
8 CHILDREN

6. EVA W. b 24 DEC 1917

MO (1ST) (L) JAMES PEARCE; MD (2ND) EVERETT NORTON

3 CHILDREN: MARLENE P.; WAYNE P.; BETTY P.

7. EMILY W. b 2 JUN 1921 MD (L) GEORGE W. MURPHY

4 CHILDREN: JUDY M b 1943; CATHY M.; RICK M.;
WILSON M.

8. SIDNEY W b 1 APR 1924

9. BOOSTER W. b 10 AUG 1926 MD (L) RUTH THOMPSON

3 SONS: MIKE W.; RANDY W.; ANTHONY W.

10. OWEN W. MD (L) - - -

2 CHILDREN: CINDY W.; DANA W.

Sidney married Cassie Chalk who was born August 10, 1892 to William and Reppie Chalk. They later settled into the Oak Grove Church community and raised ten children. Their first child, Lucy, was born April 29, 1909. She later married Emil Ray of Wake County. She died August 5, 1997. The Rays had one child, Lucy G. Longmire of Henderson, NC.

Foster White, born August 10, 1910, died December 30, 1985. He married Lillie Bell Rogers and they had six children, Gladys, Lawrence, Shelton, Linwood, Calvin and Martin.

Ruby, the second daughter, was born June 20, 1912 and married Corbet Hall. She died December 12, 1974. Ruby and Corbet had five children, Ruth, Bennie, Franklin, Linda and Charles.



Sidney and Cassie White with Daughter Lucy

Charlie White, born January 14, 1914 married Euna Davis of Wake Forest. Charlie and Euna had one son, Charlie Jr. They lived in Ahoskie, NC and after Euna passed away, Charlie moved back to Wake County and married widower Louise Johnson. Mattie White was born December 12, 1915. She married Graham Lindsay and raised eight children. They resided in Franklinton. They had eight children. The girls were Elmarie, Louise, Margie and Ann. The boys were Danny, Steve, Barron and Kerry. Eva White was born on December 24, 1917 and married James Pearce of Youngsville. They had three children, Marlene, Wayne and Betty. Later in life and after her husband passed away, Eva was married to Everett Horton.

Emily White, the seventh child was born June 2, 1921 and married George W. Murphy of Tarboro Road area. After the birth of their first child Judy 1943, George was called to serve his country in World War II. After his return, they had three additional children, Cathy, Rick and Wilson. Cathy died in November 1988. Sidney White, born April 1, 1924 has lived in Washington, DC and Ft. Lauderdale, Fla. Upon retirement, he relocated to Raleigh, NC. Booster White, born August 10, 1926, married Ruth Thompson. They have three sons, Mike, Randy and Anthony. The youngest child born to Sid and Cassie was Owen. He married and had two children, Cindy and Dana. The majority of the Whites and their immediate families have remained in Franklin, Wake and surrounding counties. They enjoy family reunions each year.

Submitted by: Emily White Murphy

THE PENNY FAMILY - YATES MILL AREA - SECTWP, WAKE
CO., NC - FROM FILE BY ALBERT PENNY 15 JUN 2012

1. James "Jim" Penny (b.1817)

sp: Mary J. (b.1823)

2. Mary Ann Penny (b.1840;d.1931)

sp: Sibilian C. Adams

3. Mye Adams (b.1869)

sp: Aaron D. Atkins (b.1880;m.1911)

3. Percy Graham Adams (b.1871;d.1910)

3. Ida Ethel Adams (b.1874;d.1969)

sp: Benjamin Bell Wilson (b.1873;d.1916)

4. James Benjamin Wilson (b.1901)

4. Harold Desmond Wilson (b.1904;d.1973)

sp: Frances Lane Perry (b.1909;d.1997)

5. Evelyn Wilson

sp: Jack Robinson

6. Becky Robinson

sp: Lupo Wolf

6. Deborah Robinson

6. Jaequiline Robinson

6. Carol Robinson

5. Margareet Wilson (b.1933;d.2011)

sp: Harry Klekas

6. Laura Klekas (b.1960)

sp: Latney Medlin (b.1970)

5. Harold Desmond Wilson Jr. (b.1938)

sp: Martha Ann Spikes (b.1935;m.1966)

6. Mary Annette Wilson (b.1967)

sp: Randy Lindsay

7. Mary Elise Lindsay (b.2004)

6. Harold Desmond (Desi) Wilson III (b.1969)

sp: UNKNOWN

7. Hunter Wilson (b.1996)

7. Marley Wilson (b.1998)

4. Percy G. Wilson (b.1911)

2. Julia Penny (b.1842)

2. Roxanna C. Penny (b.1845)

sp: Phares Yates (b.1817)

3. Roxanna C. "Anna" Yates (b.1871)

sp: Herman P. Green (b.1870)

4. Phares Green (b.1907)

4. Albert Green (b.1907)

4. Jane Green (b.1909)

4. Robert Green (b.1911)

4. Ernest Green (b.1911)

3. Iola L. Yates (b.1875)

3. Robert E. Lee Yates (b.1867)

sp: Minnie E. (b.1872)

4. Gladys E. Yates (b.1894)

4. Mildred J. Yates (b.1896)

4. Minnie L. Yates (b.1899)

4. Robert Wilbur Yates (b.1901)

4. Mary L. Yates (b.1907)

2. Rachel Penny (b.1848)

2. William Penny (b.1849)

2. Susan Penny (b.1850)

2. Sarah Penny (b.1852)

2. Octavia C. Penny (b.1855)

sp: William H. Strother (b.1859)

3. George Cowan (Buck) Strother (b.1898;d.1988)

sp: Maney Clyde Perry (b.1901;d.1986)

2. Thomas Penny (b.1859;d.1897)

sp: Geneva "Jennie" (b.1867)

3. Mollie E. Penny (b.1887)

3. James Earnest Penny (b.1889)

3. Dallas I. Penny (b.1892)

3. Rosalie Penny (b.1895)

3. Carlton Penny (b.1897)

2. Jesse W. Penny (b.1863)

sp: Lillian M. "Lillie" (b.1868)

3. Susan Blanche Penny (b.1888)

3. Celestia L. Penny (b.1890)

3. James G. Penny (b.1892)

3. David C. Penny (b.1894)

3. Mary Penny (b.1905)

RPU NOTE - 24 JUL 2012 - The Mill

Samuel Pearson built 1790's and 1800 -> SON

SIMON PEARSON sold 1820 to WM BOYLAN

WHO UPGRADED -> sold 1854 to 3 [JAMES

PENNY, THOMAS BRIGGS, JOHN PRIMROSE] - IN 1859 PRIMROSE SOLD OUT TO DODD

PARTNERS D & B - IN 1860'S SOLD TO JAMES PENNY -> S/L PHARES YATES

JAMEY

① See Ser 24 OCT 1989 Bessie Elizabeth Kyle W/KBY
Shawna Michelle Lindsay b. 20 NOV 1962 in
San of Chad Arnold Lindsay, Jr of the Harmon
W/ Allen W Sudan. Margaret Juliana W

BOOK: FRANKLIN COUNTY HERITAGE - NORTH CAROLINA
VOLUME 1 2008 ARTICLE 1039

1039 THE WHITE FAMILY

Sidney White, son of John and Mildred White, was born on December 25, 1875 in the northwest area of Franklin County. Most of the White Family siblings were engaged in cotton and tobacco farming in Franklin County.

1. WM EDWARD CHALK, SR
1865 - 1934 MD (L)

2 REPSY ALICE MITCHELL
OF THE BENJAMEN W/
FRANCIS W SUBCLAN & OF THE BENJAMEN W/
SUSAN W SUBCLAN → S/O JOHN WHITE &
MILDRED --

3 A. CASSINDA CHALK "CASSIE" B 10 AUG 1892 (L)

4 MD (L) SIDNEY WHITE B 25 DEC 1875
(NW, FRANKLIN CO, NC) - LIVED IN THE
OAK GROVE CH. COM., YOUNGSVILLE TWP, FEN, NC

5 LUCY W. B 29 APR 1909 (L) d SAUG 1997 (L)

6 MD (L) EMIL RAY OF WC - ONE CHILD

7 G. LUCY G. RAY MD (L) - LONGMIRE

8 FOSTER W B 10 AUG 1910 (L) d 30 DEC 1985

9 MD (L) LILLIE BELL ROGERS - SIX CHILDREN:
GLADYS; LAWRENCE; SHELTON; LINWOOD; CALVIN;
MARTIN

10 RUBY W. B 20 JUN 1912 (L) d 12 DEC 1974

11 MD (L) CORBET HALL - FIVE CHILDREN:

RUTH H.; BENNIE H.; FRANKLIN H.; LINDA H.;
CHARLES H.

12 CHARLES W. B 14 JAN 1914

13 MD (1ST) EUNA DAVIS - ONE SON CHARLES W, JR

14 MD (2ND) LOUISE JOHNSON - A WIDOWER

15 MATTIE W. B 12 DEC 1915 MD (L) GRAHAM LINDSAY

8 CHILDREN →

16 EVA W. B 24 DEC 1917

17 MD (1ST) JAMES PEARCE; MD (2ND) EVERETT NORTON

18 3 CHILDREN: MARLENE P.; WAYNE P.; BETTY P.
- WW II

19 EMILY W. B 2 JUN 1921 MD (L) GEORGE W. MURPHY

20 4 CHILDREN: JUDY M B 1943; CATHY M.; RECK. M.;
d NOV 1988 WILSON M.

21 SIDNEY W B 1 APR 1924

22 BOOSTER W. B 10 AUG 1926 MD (L) RUTH THOMPSON

23 3 SONS: MIKE W.; RANDY W.; ANTHONY W.

24 MD. OWEN W. MD (L) - - -

25 2 CHILDREN: LINDY W.; DANA W.

Sidney married Cassie Chalk who was born August 10, 1892 to William and Reppie Chalk. They later settled into the Oak Grove Church community and raised ten children. Their first child, Lucy, was born April 29, 1909. She later married Emil Ray of Wake County. She died August 5, 1997. The Rays had one child, Lucy G. Longmire of Henderson, NC.

Foster White, born August 10, 1910, died December 30, 1985. He married Lillie Bell Rogers and they had six children, Gladys, Lawrence, Shelton, Linwood, Calvin and Martin.

Ruby, the second daughter, was born June 20, 1912 and married Corbet Hall. She died December 12, 1974. Ruby and Corbet had five children, Ruth, Bennie, Franklin, Linda and Charles.



Sidney and Cassie White with Daughter Lucy

Charlie White, born January 14, 1914 married Euna Davis of Wake Forest. Charlie and Euna had one son, Charlie Jr. They lived in Ahoskie, NC and after Euna passed away, Charlie moved back to Wake County and married widower Louise Johnson. Mattie White was born December 12, 1915. She married Graham Lindsay and raised eight children. They resided in Franklinton. They had eight children. The girls were Elmarie, Louise, Margie and Ann. The boys were Danny, Steve, Barron and Kerry. Eva White was born on December 24, 1917 and married James Pearce of Youngsville. They had three children, Marlene, Wayne and Betty. Later in life and after her husband passed away, Eva was married to Everett Horton.

Emily White, the seventh child was born June 2, 1921 and married George W. Murphy of Tarboro Road area. After the birth of their first

child Judy 1943, George was called to serve his country in World War II. After his return, they had three additional children, Cathy, Rick and Wilson. Cathy died in November 1988. Sidney White, born April 1, 1924 has lived in Washington, DC and Ft. Lauderdale, Fla. Upon retirement, he relocated to Raleigh, NC. Booster White, born August 10, 1926, married Ruth Thompson. They have three sons, Mike, Randy and Anthony. The youngest child born to Sid and Cassie was Owen. He married and had two children, Cindy and Dana. The majority of the Whites and their immediate families have remained in Franklin, Wake and surrounding counties. They enjoy family reunions each year.

Submitted by: Emily White Murphy

① See file 22 OCT 1988 Bernie Elizabeth Kyle DRPH
Thad Arnold Lindsay, Sr. and 18 AUG 1936 and
became 1st hus of Mahle Ruth Baker b. 3 AUG 1920
d. — (Bus - Angleton, TX), dau of William Edward
Baker & gd of Margaret Fabria U of the Harmon
U / Allen U subclass

② See file 31 JAN 1989 Bernie Elizabeth Kyle DRPH
TAL, Single Rosebud, TX

① See ltr 22 OCT 1988 Bessie Elizabeth Kyle to RPH

Thad Arnold Lindsay, Jr. son of Malile
Ruth Baker of the Harmon U / Allen U subclass
- Margaret Julia U.

② See ltr 24 OCT 1989 Bessie Elizabeth Kyle to RPH
TAL, JR. and _____, Has a dau Shanna
Michelle Lindsay. b 20 NOV 1962.

WALTER M. LINDSAY

① see file 13 NOV 1981 Mayford U to RPH

"In the MS Genealogical Society record I found a "Vera Upchurch" wife of Walter M. Lindsay 1902-1951 buried in the Oddfellows Cemetery in Starkville, MS."

[I assume Vera U b 1902 d 1951 - RPH]