

LAWSON

○ EXCERPT FROM INDEX OF BOOK "THE GOODWIN FAMILY OF CENTRAL N.C." BY THOMAS JERRY GOODWIN, SR - 2009 RPU 24NOV2012. - NOTE: INDIVIDUALS LISTED AS MEMBERS OF THE \_\_\_\_\_ FAMILY - [WAKE/CHATHAM COUNTIES]

Lawson

Brenda Ann 680  
Christopher Lee 680  
David William 679  
George Howard 680  
Karen Christine 680  
Linda Lee 680

AMANDA

LAWSON

XID-34293

○ See Str 13 FEB 1994 Carolyn Phyllis Harney D RPH

I. Perry Thorp U of the George U / Joseph U Subclass  
- James Calvin U Line

A. Bradean U md 1st Fred Uffelman. He died and  
she md 2nd Malcolm Ernst. Bradean U b 1926

B. Kathleen Elizabeth U b 1929

1. Ronald Lawson b 1947

a. Benjamin Lawson

2. William Lawson b 1951 md Cathy --

a. Amanda Lawson ↑

3. Pamela Lawson b 1953 md Gary Haggard

a. Hannah Haggard

C. Wilma Jean U md 1st Willie York DTU 1957 md 2nd George U

1. Dianne (Janet) York md Bruce Patton

a. Christa Patton

b. Jennifer Patton

c. William Patton

2. Mike York b 1955 md ( ) -- --

a. Shawn York ♂

3. Douglas U md Patricia Delk

4. Darlene U

5. Jeff U

6. Lisa U

7. Rebecca U

8. Jimmy U

HERITAGE OF CARLA ANNE STANCIU - EMAIL 20 OCT 2015 TO RPH  
[FOR ETHEL DAVIS - A GRANDPARENT] 46 Δ

- Δ I. JOHN DAVIS
  - Δ MO ( ) MATILDA BAILEY
  - Δ A. JOHN RUFFIN DAVIS
  - Δ MO ( ) LUCINDA DAVIS ←
  - Δ I. SIDNEY IRVIN D.
  - Δ MO ( ) CORDELIA ANN DAVIS
  - Δ A. ETHEL DAVIS
  - Δ I. ANN GLADYS ALLEN
  - ( ) CARLA ANNE STANCIU

- Δ I. RICHARD DAVIS 1700
  - MO ( ) ELIZABETH --
  - Δ A. EPHRAIM DAVIS
  - MO ( ) MARY --
  - Δ I. CYRUS DAVIS 1757
  - Δ MO ( ) ANN SEMPLE
  - Δ A. JONATHAN DAVIS
  - Δ MO ( ) MATILDA TILDANTHE BAILEY
  - I. LUCINDA DAVIS

- Δ JEREMIAH BAILEY
  - Δ MO ( ) LUCRETIA FULLER, I \*
  - Δ F. JEREMIAH BAILEY
  - MO ( ) ANN GILLAM ←
  - Δ I. JEREMIAH BAILEY
  - Δ MO ( ) LUCRETIA FULLER, II \*
  - Δ → A. CARRIY BAILEY
  - Δ I. ISRAEL BAILEY
  - MO ( ) MARY HARRIS ←
  - Δ I. MATILDA BAILEY
  - Δ MO ( ) JOHN DAVIS
  - Δ ( ) JOHN RUFFIN DAVIS
  - Δ → II. MAHALIA BAILEY
  - Δ MO ( ) ISRAEL F. DILLARD
  - Δ ( ) CORNELIA DILLARD ←
  - Δ I. WILLIAM DILLARD
  - MO ( ) CARRIY BAILEY
  - A. MAHALIA BAILEY

- Δ II. JONATHAN DAVIS
  - Δ MO ( ) CORNELIA DILLARD
  - ( ) CORDELIA ANN DAVIS
  - Δ MO ( ) SIDNEY IRVIN DAVIS

- Δ I. RICHARD GILLAM
  - Δ MO ( ) ANN LAWSON
  - A. ANN GILLAM Δ

- Δ I. EDWARD HARRIS - 1663
  - Δ MO ( ) MARY TURNER
  - Δ A. EDWARD HARRIS - 1682
  - Δ MO ( ) MARY THORP ←
  - Δ I. EDWARD HARRIS
  - MO ( ) PRISCILLA --
  - G. MARY HARRIS
- Δ II. TIMOTHY THORP
  - MO ( ) MARY --
  - A. MARY THORP ←

- Δ I. EZEKIAL FULLER 1650 D20
  - Δ MO ( ) DEBORAH SPIVET
  - Δ A. SOLOMON FULLER 1704
  - Δ MO ( ) MARY JONES
  - Δ I. LUCRETIA FULLER 1745 ←

\* RPH NOTE: / Name listed these two as I & III wondering if they are different

as if they were the same they are the same and should be listed at one in the other place but not both. Fin email 20 NOV 2015 for clarification not answered on 27 Nov RPH 27 NOV 2015

○ see str 13 FEB 1994 Carolyn Phyllis Harney DPOH

I. Perry Thorp U of the George U / Joseph U Subclass  
- James Calvert U line.

A. Oradean U md 1st Fred Uffelman. He died and she md 2nd Malcolm Ernst. Oradean U b 1926

B. Kathleen Elizabeth U b 1929

1. Ronald Lawson b 1947

a. Benjamin Lawson ↑

2. William Lawson b 1951 md Cathy - -

a. Amanda Lawson.

3. Pamela Lawson b 1953 md Gary Haggard

a. Hannah Haggard

C. Melina Jean U md 1st Willie York DTU 1957 md 2nd George U

1. Dianne (Janet) York md Bruce Patten

a. Christette Patten

b. Jennifer Patten

c. William Patten.

2. Mike York. b 1955 md ( ) - - -

a. Shawn York ♂

3. Douglas U md Patricia Delk

4. Darlene U

5. Jeff U

6. Lisa U

7. Rebecca U

8. Jimmy U

BONNIE ANN LAWSON

○ see the 5 JAN 2001 & 20 JAN 2001 Sue Ann Elliott DRA

I. George U - Head of Cam

A. Shadrach U

1. Rebecca U

a. Hiram Watson

i. Almer Watson md Sarah "Arco"  
Bushman

(I) Bonnie Watson b 4 NOV 1923 d 15 AUG 1995 md Arnold Winchester

(A) Charlene Winchester b JUN 1953 md 26 SEP 1970

James Samsen "Jim"

(1) James Gale Samsen b 28 JUN 1972 md (C)

Rebecca Samsen "Becky" - Gene Hope, IN

(9) Robert Samsen b 20 FEB 1995

b) Bonnie ANN Samsen b 9 MAY 1997

(2) Rebecca Gene Samsen b 23 JAN 1976 md 7 / NO  
"BECKY" ← John Hatcher. Gene in Shelbyville, IN / ISSUE

(3) Teresa Samsen b 22 JUL 1978 md (A) TONY DURNAM  
They live in Taylorsville, IN -

(a) Joshua Samsen Durham b 29 SEP 1996

(b) Austin Durham b 17 MAY 1997

(c) Sarah Durham b 5 AUG 1997

(B) Gladis Gene Winchester b JAN 1947 md (A) Kenneth Purdue

(1) Kenneth Purdue Jr b 4 SEP 1972 md 4 JUL 1999  
LARA PETRO

(2) Crystal Purdue b 28 JUL 1976 md 5 SEP 1996  
JODY EAST - Divorced

(a) William Joseph Bell East b 25 SEP 1997

(b) Christian East b 2 NOV 1997

⑥ Note below given to RPL 9 MAY 85

To RPL  
 Date 5/9/85 Time 10:50

**WHILE YOU WERE OUT**

M Brenda A. Lawson  
 of \_\_\_\_\_  
 Phone \_\_\_\_\_

Area Code	Number	Extension
TELEPHONED		PLEASE CALL
CALLED TO SEE YOU	<input checked="" type="checkbox"/>	WILL CALL AGAIN
WANTS TO SEE YOU		URGENT

RETURNED YOUR CALL

Message could you leave  
information regarding  
to living relatives and non  
for North Carolina my Grand-  
mother is helping with the  
family tree  
 Operator  
Can come back later or tomorrow

 **AMPAD**  
EFFICIENCY®

23-000 50 SHT. PAD  
23-001 250 SHT. DISPENSER BOX

The secretary put a 9:00 AM appointment on RPL appointment book for 10 MAY 85. I took materials to office but Brenda did not appear - RPL

⑦ 13 SEP 1985 Brenda Ann Lawson called from 749-3740 in Tucson and left a message that there has been a death in the family.

⑧ 18 SEP 1985. Brenda Ann Lawson came by the office. She says <sup>^</sup> Jeanette Lydia Jenks d AUG 1985. Charlotte Jane Goodwin who lives in FL (daughter of the deceased) wanted the info sent to me & also that there will be a reunion in NOV 1985 in Apex area. Charlotte is now: Helen Frances Darsley, PO Box 122, Rushin, FL 33570  
 Brenda wants more UB in due course. Brenda to FL for good 19 SEP 85

④

Dr. UPCHURCH

1-7-85  
↳ 9 JAN 85

I stoped by to see you today but they said you were in yuma I was wondering if you had time to get the chart done for me.

Brenda Lawson - 795-0048

⑤

Brenda  
wanted RPH  
office car  
9 JAN 85  
↓

14 MAR 65 - 12648 [LINDA LEE LAWSON] Δ

11 APR 66 - 12649 [KAREN CHRISTINE LAWSON] Δ

12551 and in Tucson AZ [BRUCE RICKMAN] Δ

Janet Renn = sister of 12646 → [JANET RENN] Δ

and Kenneth Allison → [KENNETH ALLISON] □

1. Gayle Lynn Allison [GALE ALLISON] Δ

2. Rebecca Jean Allison [REBECCA JEAN ALLISON] Δ

3. Matthew Bryan Allison [MATTHEW BRYAN ALLISON] Δ

12652 d ca 1978 [FRANK MORTON RENN] Δ

12645 and 2nd 1984 [CHARLOTTE JANE COOWIN] Δ

→ DANSBY

12645 had 2 brothers

one and Mary —

had 2 sons

12645 lives in Ruskin FL

PO BOX 122

Ruskin FL 33570

Between  
Tampa &  
St Petersburg

Brenda will marry Steven Jay Williams → [STEVEN JAY WILLIAMS] Δ

23 DEC 1984

MISS BRENDA ANN LAWSON

Here is a sketch of your line and mine.

GENERATIONS

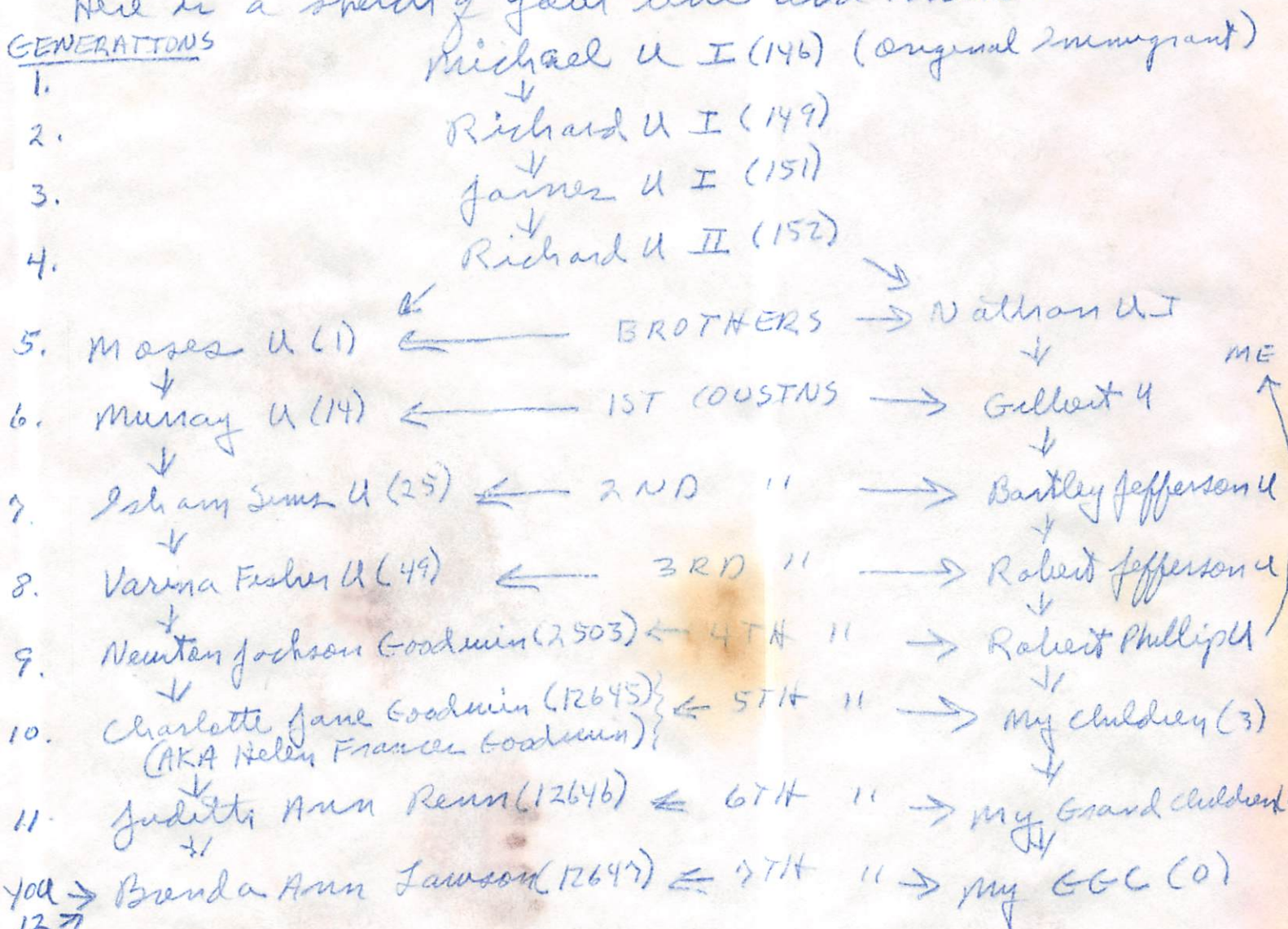

So your GGF (Newton Jackson Goodman) and I are 4th cousins. You and my greatgrandchildren will be 7th cousins. You and I are 4th cousins 3 times removed.

Details on the Uplands Bulletin are enclosed.

Sincerely yours,  
 Phil Upchurch  
 [ROBERT PHILLIP UPCHURCH]



BRENDA ANN LAWSON PG1 XFD - 12647  
DEC 84  
unit from her 6 ~~1984~~

① □ BREWDA ANN LAWSON  
b 27 SEP 1963 (Tucson, AZ) (Tucson Medical  
center)

Daughter of JUDITH ANN ~~RENN~~ RENN b Washington, DC  
and 1st <sup>2nd</sup> Δ David William Lawson b Chicago, IL  
4 3 children  
□ ① Brenda  
Δ ② Linda Lee Lawson b Roswell, NM  
Δ ③ Karen Christine Lawson  
b Tucson, AZ  
Δ and <sup>2nd</sup> Bruce Richman  
no issue.  
885-7486

② 5 JAN 1985  
Called Brenda Ann Lawson at 885-7486. A pleasant  
male answered & said she had not been  
staying there for several days. I left my  
home & office no for her to call

③ About 10 or 11 JAN 85 Brenda called to say  
that the people she was staying  
with had to go to Benson for  
the week-end. She wanted to  
know if she could spend the  
night at my house just for  
one night. I said that I  
could not do that.

CINDY

LAWSON

XID-48264

See Str 11 NOV 1999 Leslie Freeman & D RPA

I. John Freeman & of the George & Shadrach & Suldon-Hiram & June

A. Laura Eulas &

1. Roy Freeman & b. 25 AUG 1922 (Wayne Co, KY) - Had 4 children - one below = RAY ALFRED &

21. R. ALFRED<sup>12</sup> UPCHURCH (ROY FREEMAN<sup>11</sup>, EULAS LAURA<sup>10</sup>, JOHN FREEMAN<sup>9</sup>, MOSES MARION<sup>8</sup>, HIRAM<sup>7</sup>, SHADRACK<sup>6</sup>, GEORGE<sup>5</sup>, MICHAEL<sup>4</sup>, JAMES<sup>3</sup>, RICHARD<sup>2</sup>, MICHAEL<sup>1</sup>) was born June 22, 1950 in Clinton Co. Kentucky. He married (1) MARY REECE. He married (2) CINDY LAWSON. He met (3) ZITA CULP June 09, 1991 in New Castle, Indiana Henry Co., daughter of GEORGE CULP and MARY MINGUS. She was born January 01, 1958 in Hocking Co. Ohio.

- 51. i. AMBER LYNN<sup>13</sup> UPCHURCH, b. June 28, 1969, New Castle.IN Henry Co..
- 52. ii. RACHELLE RENE<sup>13</sup> UPCHURCH, b. June 08, 1977, New Castle.IN Henry Co..
- iii. LESLIE ANN UPCHURCH, b. June 10, 1982, New Castle.IN Henry Co..
- iv. JOHNATHAN HARTE, b. August 10, 1983.

51. AMBER LYNN<sup>13</sup> UPCHURCH (R. ALFRED<sup>12</sup>, ROY FREEMAN<sup>11</sup>, EULAS LAURA<sup>10</sup>, JOHN FREEMAN<sup>9</sup>, MOSES MARION<sup>8</sup>, HIRAM<sup>7</sup>, SHADRACK<sup>6</sup>, GEORGE<sup>5</sup>, MICHAEL<sup>4</sup>, JAMES<sup>3</sup>, RICHARD<sup>2</sup>, MICHAEL<sup>1</sup>) was born June 28, 1969 in New Castle.IN Henry Co.. She married DOUG OSTRANDER May 07, 1997 in Costa Rica. He was born November 13, 1970 in Lemara, New York.

Child of AMBER UPCHURCH and DOUG OSTRANDER is:

- i. LILLY CATHRINE<sup>14</sup> OSTRANDER, b. May 10, 1999.

52. RACHELLE RENE<sup>13</sup> UPCHURCH (R. ALFRED<sup>12</sup>, ROY FREEMAN<sup>11</sup>, EULAS LAURA<sup>10</sup>, JOHN FREEMAN<sup>9</sup>, MOSES MARION<sup>8</sup>, HIRAM<sup>7</sup>, SHADRACK<sup>6</sup>, GEORGE<sup>5</sup>, MICHAEL<sup>4</sup>, JAMES<sup>3</sup>, RICHARD<sup>2</sup>, MICHAEL<sup>1</sup>) was born June 08, 1977 in New Castle.IN Henry Co.. She married KEITH BEAVERS in Gatlanburg, TN., son of STEVE BEAVERS and NACNY LEE. He was born April 07, 1975 in New Castle.IN Henry Co..

Children of RACHELLE UPCHURCH and KEITH BEAVERS are:

- i. DESTINEY MAKALLA<sup>14</sup> BEAVERS, b. June 04, 1996.
- ii. SAMUEL STEPHEN BEAVERS, b. October 03, 1998.

COLBY RAY LAWSON

XFD-52466

○ See Dishman Book - By Betty D. Gross Ag

I. Nancy Jane Dishman of the George W / Lydia W Subclan

X. - Marcus Dishman Sr  
MATTY DISHMAN "MATH" b 28 MAR 1894 (Wayne Co, KY) - CONT

C. Grace Leona Owens b 1918

md (1st) (?) Roland Dorsey

md (2nd) (?) Melvin Adams

1. Dennis Adams

2. Stephen Adams

D. Gladys Owens b 1920 (?) d 1921

E. William Carson Owens b 9 MAY 1924 (?) d 11 NOV 1989

md (?) Florence - - -

1. Joan Owens

F. Martha Mae Owens b 1926 (?) d 1988

md (?) RAY Carpenter

1. Mary Elizabeth Carpenter md (?) William Lawson

a. Colby RAY Lawson ↑

G. Ernest Owens b 4 MAY 1928 (?) d DEC 1981 (San Diego, CA)

md (?) Jeanette - -

1. Thomas Owens

2. Matthew Owens.

○ see #16 NOV 2000 Cheryl Ann Rikli & RP4

I. William Albert Clark of the John U, III / Samuel U  
Subclan - William L. U Line

A. MARY FLOSSIE CLARK b 24 AUG 1890 (12 miles East  
of Ardmore, Indian Territory) (Near CARTER CO, OK)  
d 20 NOV 1987 (Medford, OR) (Bur - Antioch, Contra Costa  
Co, CA) md 18 SEP 1908 (Coalgate, Coal Co, OK) HENRY  
RADCLIFFE NELSON b 17 AUG 1887 (Osage City, KS)  
d 23 JAN 1970 (Antioch, Contra Costa Co, CA)  
(Bur - As Wif), son of ROBERT NELSON &  
ISABELL RADCLIFFE.

1. MARY NELSON "PEGGY" b 5 SEP 1911 (\*) md OCT 1929 ( ) MALDON  
EUGENE ARNETT b ( ) d 20 JUN 1977
  2. ALBERT HENRY NELSON b 30 APR 1914 (\*) d 26 FEB 1958 ( )  
(Bur - Atoka, Atoka Co, OK) md (1st) 2 MAY 1936 ( ) OTHELLO  
ROWE; md (2nd) 24 DEC 1948 ( ) WANDA JEAN TENNAN
  3. CLARA ELIZABETH NELSON b 29 OCT 1919 (\*) md (1st) 21 SEP  
1940 ( ) IVAN HARRISON; md (2nd) 30 JUN 1960 ( ) JAMES  
J. CARNEY.
  4. PAUL DAVID NELSON b 12 JAN 1922 (\*) md (1st) 1946 ( ) LYDIA  
EUGENIA BANTI; md (2nd) 14 JAN 1961 ( ) CATHERINE  
ANTHONY
  5. BILLY CLARK NELSON b 20 SEP 1923 (\*) md (1st) 22 JUN 1946 ( )  
BERTHA COSMOS; md (2nd) 20 MAR 1974 ( ) DARLENE J.  
LAWSON ↑
  6. LANELL NELSON b 29 SEP 1926/1927 (\*) died at about 8  
months of age
- \* = COALGATE, COAL CO, OK

DAVID W. LAWSON

XIO-12650

David W. Lawson b 15 OCT 1941 and 20 OCT 1962  
Judith Ann Penn b 15 SEP 1943. Judith is dau  
of Helen Frances Goodwin of Moore/Murray  
U Clan (28, Pg 67).

① see notes of Brenda Ann Lawson to ROL 6 DEC 1984

David William Lawson & 15 OCT 1941 (Chicago, IL)  
and 20 OCT 1962 Justice Ann Rehn & 15 EP 1943  
(Washington, DC), dean of Charlotte Anne Godwin  
(AKA Helen Frances Godwin), gr & Newman  
Godwin Godwin of the Men in Mourning

Subscription

② see notes of 7 DEC 1986 Long ROL & Charlotte Jane Godwin  
David William Lawson in still living.

See Ltr 23 MAR 1998 June Victoria Horn Ed ROK

I. Doria Virginia Wyatt of the John U, III / John U, VII  
 Subolan - John Wesley U Line.

A. Virgie Ellen Wagner b. 18 MAR 1909

- 3 Virgie Ellen Wagner 1909 - 1997
- ..... +Clarence Edward Payne 1904 - 1983
- ..... 4 Etta Marie Payne 1927 -
- ..... +Jack Moore
- ..... 5 Jackie C Moore Jr 1947 -> 9 SEP
- ..... 5 Herbie Moore 1950 -> 16 OCT
- ..... 5 Gary Moore 1953 -> 4 JUL
- ..... 5 Valerie S Moore 1955 -> MAY
- ..... 4 Phillip Sheridan Payne 1930 -
- ..... +Carolyn Densmore
- ..... 5 Wendell S Payne 1953 -> 3 MAR
- ..... +Sue ????
- ..... 6 Jonathan Wendell Payne Abt 1975 -
- ..... 6 Kelli Elizabeth Payne 1984 -
- ..... 5 Michael W Payne 1955 -> 21 JUL
- ..... 5 Sharon J Payne 1957 -> JUL
- ..... 5 Patty Payne 1960 -
- ..... 5 Johnny Payne 1962 -
- ..... 5 David Payne 1965 -
- ..... \*2nd Wife of Phillip Sheridan Payne:
- ..... +Betty Cline
- ..... 4 Clifford E Payne 1932 -
- ..... +Mary E "Maizie" Kennedy -> 11 NOV
- ..... 5 Brenda Gay Payne 1952 -
- ..... +Bobby Mullins
- ..... 6 Bobby Lee Mullins 1971 -
- ..... 6 Delana Elizabeth Mullins 1972 -
- ..... 5 Priscilla Karen Payne 1957 -
- ..... +Stanley Lester 1955 -
- ..... 6 April Dawn Lester 1975 -
- ..... 6 Shara Lester 1978 -
- ..... +Mark Anthony Hackney
- ..... 7 Anthony Cade Hackney 1994 -
- ..... 5 Sheba Delphine Payne 1959 -> 22 FEB
- ..... 5 Daria Elizabeth Payne 1960 -> 21 NOV
- ..... 5 Clifford E Payne Jr 1962 -> 13 AUG
- ..... 5 Sheila Payne 1965 -
- ..... 5 Mark Edward Payne 1966 -
- ..... 5 Keith Payne 1967 -
- ..... 5 Cathy Payne 1969 -
- ..... 5 Darline Payne 1970 -
- ..... 4 Wanda Payne 1940 -
- ..... +Bob Muncy
- ..... 5 Barbara E Muncy 1957 -> 9 MAR
- ..... +Homer Spence
- ..... 5 Tammy Muncy 1959 -> 27 MAR
- ..... 5 Leo W Muncy 1961 -> 25 JAN
- ..... 5 Toby B Muncy 1965 -> 20 MAR
- ..... 4 Burrell Payne 1942 -
- ..... +Karen Doone
- ..... 5 Lisa Payne 1966 -
- ..... \*2nd Wife of Burrell Payne:
- ..... +Anna Hackney
- ..... 5 Parrish M Payne 1969 -> 28 JUL
- ..... 5 Bethany Payne 1970 -> 29 AUG
- ..... 5 Hubert Payne 1971 -> 20 NOV
- ..... 4 Alma Freda Payne 1934 -
- ..... +Franklin Smith
- ..... 5 Nola Mae Smith 1952 -
- ..... +Michael A Wray -> 7 MAR
- ..... 5 Alan C Smith 1953 -
- ..... +Cathy Hall
- ..... 6 Nola Michelle Smith -> 11 MAR
- ..... 5 David R Smith 1955 -> 5 DEC
- ..... 5 Harold Smith 1957 -> 13 APR
- ..... 5 Michael Smith 1959 -> 28 MAR
- ..... 5 Teddy Smith 1963 -> 31 JUL
- ..... 5 Jimmy Smith 1964 -> 31 JUL
- ..... 4 Hubert Payne 1936 -
- ..... +Marge ????
- ..... 5 Virgie E Payne
- ..... \*2nd Wife of Hubert Payne:
- ..... +Faye Wrey
- ..... 5 Timothy P Payne 1958 -> 3 JAN
- ..... 5 Hugh Bradley Payne 1960 -> 15 APR
- ..... \*3rd Wife of Hubert Payne:
- ..... +Dee ????
- ..... 5 Shannon Payne
- ..... 4 Roland Payne 1938 -
- ..... +Juanita Whitt
- ..... 5 Darline Payne 1958 -
- ..... 5 Johnnie Payne
- ..... \*2nd Wife of Roland Payne:
- ..... +Margaret Mayhan
- ..... 4 Wilma Lea Payne 1944 -
- ..... +Edgar A Phillips - 1967
- ..... 5 Venetia Diane Phillips 1957 -
- ..... +Eddie Hunt
- ..... \*2nd Husband of Venetia Diane Phillips:
- ..... +Shannon Robinette
- ..... 5 Terri Lynn Phillips 1960 -
- ..... +Darrell Wayne Addair
- ..... 6 Kristie Gail Addair 1977 -
- ..... +Clark Guard
- ..... 7 Sarah Katlyn Guard 1995 -
- ..... \*2nd Husband of Terri Lynn Phillips:
- ..... +Charles Edward Dawson
- ..... 6 Charles Derek Dawson 1980 -
- ..... 6 Jacob Shea Dawson 1987 -
- ..... 6 Joshua Adam Dawson 1987 -
- ..... 5 Sharon Gail Phillips 1963 -
- ..... +French Mitchell Hatfield
- ..... 6 Christopher Ryan Hatfield 1984 -
- ..... \*2nd Husband of Sharon Gail Phillips:
- ..... +Jerry Ralph Turner
- ..... 5 Teresa Charlene Phillips 1965 -
- ..... +Dennis Keith Williams
- ..... 6 Cassie Elizabeth Williams 1989 -
- ..... 6 Sally Ann Williams 1991 - 1993
- ..... 6 Emily Kate Williams 1993 -
- ..... \*2nd Husband of Wilma Lea Payne:
- ..... +Marvin Willard Finley 1948 -
- ..... 5 Marvin Willard "Hank" Finley II 1971 -
- ..... 5 Beverly Marlene Finley 1972 -
- ..... +Marty Chandler Phelps
- ..... 6 Austin Chandler Phelps 1995 -
- ..... 5 Tara Lee Finley 1973 -
- ..... +Robert J Calhoun
- ..... \*2nd Husband of Tara Lee Finley:
- ..... +Danny Ray Addair
- ..... 6 Daniel Alexander Addair 1994 -
- ..... 6 Isaiah Sheridan Addair 1998 -
- ..... 5 Marvin Willard "Tony" Finley III 1975 -
- ..... 4 Chester Wilkins Payne 1946 -
- ..... +Christine Muncy
- ..... 5 Chester "Chett" Payne 1967 -> 4 AUG
- ..... 5 Ramona Payne 1969 -> 22 SEP
- ..... 5 Katrina Payne 1970 -> 10 NOV
- ..... 4 Sylvia Fern Payne 1949 -
- ..... +Delmar Baker 1949 -
- ..... \*2nd Husband of Sylvia Fern Payne:
- ..... +Jesse Woods
- ..... 5 Shawna Renay Woods 1972 -> 17 JUL
- ..... 5 Jessie David "Shane" Woods 1974 -> 29 JUN
- ..... 5 Rebecca DeAnn Woods 1979 -> 15 JUN
- ..... \*3rd Husband of Sylvia Fern Payne:
- ..... +Robert Akers
- ..... 4 Theodosia Payne 1951 -
- ..... +Orville A Eye -> 24 OCT
- ..... 5 Lisa L Eye 1972 -> 20 OCT
- ..... 5 Orville Aaron Eye 1976 -
- ..... 5 Toby Scott Eye 1978 -> 21 MAR
- ..... \*2nd Husband of Theodosia Payne:
- ..... +Dennis Lee Lawson

DOWNIE LEON LAWSON

See # 29 JUL 1990 MARELLA JAMES BLAIR

I. Tommy Amy Beathburn of the group

F. U subgroup - John W. U. Fine.

A. Mitchell Chetty Secret, 5 MA 18 MAY.

Walle, TX) Paulina Lorraine Floyd, & EARL KELLY FLOYD and LILLIAN OPAC

1. Mitchell Chetty Secret, 4 & 19 M.

(San Antonio, TX) MA 13 SEP 1982

TX) Delano Lea Sanders & 9 MAY.

(Genevieve, TX), dau of Alvin Boyd. and Donna Jean Lawson

a. Mitchell Kyle Secret & 29 SEP (Miami, TX)

2. Paula Ann Secret & 6 NOV 1956 (San

Antonio, TX) MA 1 NOV 1980 (Paris, TX)

Douglas Horton Chick & 9 DEC 1954

(Sherman, TX), son of LOU ALLEN CHICK and IRENE MARKS



LAWSON

EDITH

Winton J. Upchurch

birth: 1910 Highfalls, Nc  
 marriage: 12 Mar 1943 Greensboro, Guilford, North Carolina  
 parents: Upchurch  
 spouse: Edith Lawson  
 North Carolina  
 Marriages, 1759-1979

①

EDITH

LAWSON

④ BOOK: The Upchurch Family of High Falls, NC (MOORE CO)

I. MOSES U - HEAD OF CLAN

P 58

A. RUFFIN U

1. KELLY FRANKLIN U

Q. WILLIAM NEWBY U L 1852

Q. CHARLES KELLY U L 1885 - FIVE OF HIS CHILDREN SHOWN BELOW (# 10)

- ..... \* 10 Stella Bell Upchurch b: 28 Dec 1906 in High Falls, Moore County, North Carolina d: 26 Apr 1991 in Duval County, Florida
- ..... +James Elias Kennedy b: 07 Jan 1901 in Prosperity, Moore County, North Carolina m: Abt. 1923 d: 14 Nov 1971 in Ritters Township, Moore County, North Carolina
- ..... 11 James Rufus Kennedy b: 18 Jul 1924 in High Falls, Moore County, NC d: 05 May 1925 in High Falls, Moore County, North Carolina
- ..... 11 Joseph Edison Ed Kennedy b: 07 Jan 1927 in High Falls, Moore County, NC d: 21 Jul 1991 in Duval County, Florida
- ..... +Evelyn Louise Bumgardner b: 20 Apr 1931 in Shelby, North Carolina m: Abt. 1950
- ..... 12 James Edison Ed Kennedy b: 16 May 1951 in Greensboro, Guilford County, North Carolina
- ..... +Kathy *Katharine Wilson Gardner from Winston-Salem*
- ..... 12 Joseph Thurston Kennedy b: 30 Dec 1952 in Shelby, Cleveland County, North Carolina
- ..... +Anita Louise Carpenter m: in Salisbury, Rowan, North Carolina
- ..... 12 David Harlan Kennedy b: 12 Nov 1954 in Mineral Springs, Moore County, North Carolina
- ..... 12 Eloise Marie Kennedy b: 25 Apr 1957 in Mineral Springs, Moore County, North Carolina
- ..... +Wolfgang H. Mahn b: 10 Feb 1961
- ..... 10 Mollie Margaret Upchurch b: 08 Oct 1908 in High Falls, Moore County, North Carolina d: 02 Jul 1971 in Greensboro, Guilford County, North Carolina
- ..... +Edgar Chromo Butler b: 08 Sep 1912 in Greensboro, Guilford County, North Carolina d: 11 May 1983 in Greensboro, Guilford County, North Carolina
- ..... 10 Winton Jerry Upchurch b: 23 Feb 1910 in High Falls, Moore County, North Carolina d: 25 Oct 1969 in Greensboro, Guilford, North Carolina, United States of America
- ..... +Edith Lawson m: Abt. 1940
- ..... 11 Mary Ann Upchurch b: 25 Aug 1944
- ..... +Charles Lester Salmon b: in North Carolina d: in Greensboro, Guilford, North Carolina
- ..... 12 Jennifer Elizabeth Salmon b: 07 Apr 1971 in Guilford County, North Carolina
- ..... +Langley
- ..... 12 Charles Fletcher Salmon b: 29 Dec 1972 in Guilford County, North Carolina
- ..... \*2nd Wife of Winton Jerry Upchurch:
- ..... +Daisy Orla Hopper b: 03 Nov 1905 in Rockingham County, North Carolina m: Abt. 1962 in Greensboro, Guilford County, North Carolina d: 19 May 1993 in Greensboro, Guilford County, North Carolina
- ..... 10 Carl Henry Upchurch b: 29 Jan 1913 in High Falls, Moore County, North Carolina d: 17 Jul 1977 in Los Angeles, California
- ..... +Irene A. Schmalz b: 15 Sep 1918 in Logan County, Arkansas
- ..... 11 Debra Lynn Upchurch b: 13 Jun 1952 in Los Angeles, California
- ..... +Bernard J Dressler b: 20 Dec 1939 d: 16 Nov 2002 in California
- ..... 12 Chelsea Lisel Dressler b: 11 Mar 1980 in Los Angeles, Los Angeles County, California
- ..... 12 Kirsten Irene Dressler b: 02 Aug 1981 in Los Angeles, Los Angeles County, California
- ..... 10 Walter Clinton Upchurch b: 16 Sep 1914 in High Falls, Moore County, North Carolina d: 17 Apr 1980 in Greensboro, Guilford County, North Carolina
- ..... +Mary Lucille Barney b: 14 Apr 1921 in Middlesborough, Bell County, Kentucky
- ..... 11 Linda Gail Upchurch b: 21 Jan 1942 in Guilford County, North Carolina
- ..... +Pinckney Young
- ..... \*2nd Husband of Linda Gail Upchurch:
- ..... +William Vance Jr. Kester b: 04 Nov 1939 in Guilford County, North Carolina m: Abt. 1960 in Guilford County, North Carolina
- ..... 12 Baby Girl Kester b: 06 Jan 1962 in Guilford County, Greensboro, Guilford County, North Carolina
- ..... 12 William Vance Trip III Kester b: 30 Jan 1964 in Guilford County, Greensboro, Guilford County, North Carolina
- ..... 12 Michael Todd Kester b: 15 Apr 1967 in Guilford County, Greensboro, Guilford County, North Carolina

PG 42

Marie and Bob Anthony, Lucille and Clint Upchurch, Wint and Edith Upchurch, Irene and Carl Upchurch

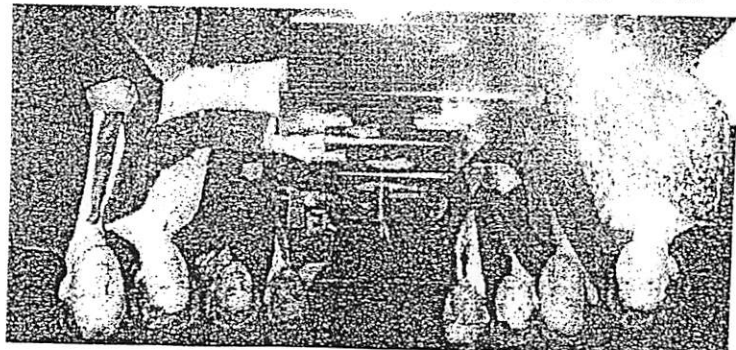

BOOK: THE UPCHURCH FAMILY OF HIGH FALLS, NC (MOORE CO, NC) - PG

LAWSON

EDITH

2

Donna Leigh Brumback and Charles Bruce Romein, both of Rock Hill, S.C., were married May 25 on a verandah overlooking the ocean.

The bride is the daughter of Elsie Lawson Brumback of Cary. The bridegroom is the son of Dr. and Mrs. Tunis Romein of Due West, S.C.

After a reception at the Holiday Inn, the couple left on their wedding trip to Key West, Fla. They will live in Rock Hill, S.C.

The bride is a graduate of the University of North Carolina at Charlotte. She is an instructor of English at York Technical College.

The bridegroom is a graduate of Erskine College and Appalachian State University. He is chairman of college transfer at York Tech.

# Brumback-Romein

Donna Leigh Brumback Romein



① The Cary News Sun 9500 1985 Cary, NC

ELSIE LAWSON

FAYE

LAWSON

See TN 12 JUL 1997 Catherine see document B 2A

I. 28 carpenter of the Benjamin A / Elizabeth  
A subgroup - William Churchwell A 2A

A. Josephine Catherine Carpenter

1. Allen James Farmer, 57 ml (ST) Palmer

Maria Brunson A 31502 1936 (Melkie, AL)

son of Pat H. Brunson & Marie Jackson

a. Allen James Farmer, in ml Anne

Maria Robertson A 26 A06 455 (Apperson

Co, AL), son of Jay Robertson &

Faye Brunson.



FRANK LAWSON

- ① Frank Lawson, son of Mandy (Smith) and Fred Lawson, and Claire Jane U & 2 MAY 1931. Claire Jane U in San Francisco & got 7 James Washington U of George/Stockholm U Clean (29, pg 139).
- ② see ~~FR~~ 4 FEB 1989 Clean Cattle U & R 04

Frank Lawson ↑ & 8 JUN 1936

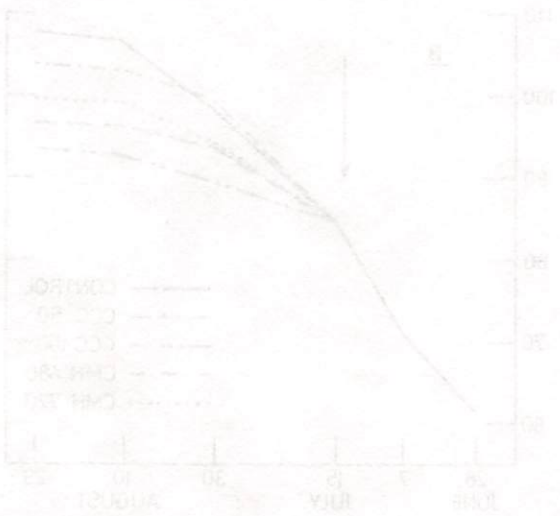

Table 1. The effect of growth increments on the height of cattle...

Table 2. The effect of growth increments on the height of cattle...

Table 3. The effect of growth increments on the height of cattle...

Table 4. The effect of growth increments on the height of cattle...

Table 5. The effect of growth increments on the height of cattle...

Table 6. The effect of growth increments on the height of cattle...

Table 7. The effect of growth increments on the height of cattle...

Table 8. The effect of growth increments on the height of cattle...

Table 9. The effect of growth increments on the height of cattle...

Table 10. The effect of growth increments on the height of cattle...

Frank Javison (m.)

① columns in aka merger as per ss ltr.

m. Frank Javison

Pt. 1, Box 38

Ball Mall, TN 38577

AF }  
AF }

XID-21019

FRED LAWSON

① Fred and Mandy (Smith) Lawson had a son,  
 Frank Lawson, who had a sister named  
 Alice (born 1931). Alice joined the Army  
 in 2 Mch 1931. Alice Lawson is of George  
 Washington & Jean. (29, Pg 139).



GILBERT ALLEN LAWSON

The Western Wake Herald WED 17 FEB 1988 Apex, NC

**GILBERT A. LAWSON**

Gilbert Allen Lawson, 64 of Route 2, Apex, a retired construction worker with Blythe Brothers, died on Wednesday. Funeral services were held on Saturday in Lawsonville. Burial was in the Fagg family cemetery in Lawsonville.

GILBERT ALLEN LAWSON, SR

○ The Western Wake Herald WED 18 FEB 1987 Apex, NC

**JEFFERY DALE LAWSON**

Jeffery Dale Lawson, 24, of Route 1, Danbury, North Carolina, died on Monday, February 9, following injuries sustained in an automobile accident on Friday, February 6 near Apex.

Funeral services were held on Thursday, February 12 in the Burrough Funeral Home in Walnut Cove, North Carolina. Burial was in the Fagg Cemetery at the Lawsonville Church of God in Lawsonville.

Surviving: widow, Phyllis Hill Lawson of Stanleyville; daughter Colon Jade Lawson of the home; mother Earlene Sands Lawson of the home; father Gilbert Allen Lawson, Sr., of Route 2, Apex; four sisters, Margaret Lawson Bullins of the home; Marlene Smith of Walnut Cove, Donna Lawson Howell and Melissa Kaye Lawson, both of Route 2, Apex; three brothers John Allen Lawson and Wesley Wyatt Lawson, both of Route 2, Apex and Gilbert Allen Lawson, Jr. of Lawsonville; 10 nephews and neices.

① I, Peny Thorpe of the George H. Joseph A. H. Sullivan  
- former Calumet Mine

A. Katharine Elizabeth H. and Glenn Lawson

Three children.

[Note: Peny Thorpe H. is also of the George H. /  
Lydia H. Sullivan] (29, Pg 123)

INA RUTH LAWSON

XID-14716

① See Notes of RPA 17 JUL 1982 Phone call to Mary Belva Denning.

Her bro Bruce Numea Denning and Ina Ruth Lawson. [Bruce & Mary are dau of Senora NMANU, gc of farmer U & ggc of Benjamin U b 1830 d 1910 lwr North Creek Baptist Church - near Angier, NC - RPA

┌ Bruce Numea Denning is the son of Senora NMANU of the fullal U / Calvin U Subdan - RPA

JACK AMORY LAWSON

○ Western Wake Herald WED 16 FEB 1994 Apex, NC

**DR. JACK LAWSON**

Dr. Jack Amory Lawson, 67 a son of the late Capt. and Mrs. Charlie Lawson died Friday, Feb. 4, 1994. A lifelong Peninsula resident, Dr. Lawson retired in 1991 after 35 years of private practice of general surgery.

Dr. Lawson invested his life in his family, his patients and his friends. A member of the American Medical Association and a fellow of the American College of Surgeons, he had served as chief of surgery and chief of staff at Riverside Hospital, and was the Chairman of the Board of the Riverside Health System. He was a veteran of World War II, serving in the Navy and was a Mason. Dr. Lawson was a member of Hampton Baptist Church.

He is survived by his wife, Cynthia Patrick Lawson; a daughter, Cynthia Lawson Pivik of Calif; three sons, Rev. Jack Lawson, Jr. of Hampton, Branch Lawson of Smithfield and Dr. Healy

Lawson of Apex and 6 grandchildren.

The funeral service was held on Monday at Hampton Baptist Church by Dr. Chester Brown with the burial in Peninsula Memorial Park.

Memorials in lieu of flowers are requested to be sent to either the Riverside Hospice Unit, 500 J. Clyde Morris Blvd, Newport News, Va. 23602 or the John R. Lawson Scholarship Fund of the First United Methodist Church, 110 East Queen St. Hampton, Va. 23669.

Arrangements were by Lawrence Wood Funeral Home.

○ See the 5 JAN 2001 & 20 JAN 2001 Sue Ann Elliott DRA

I. George U - Head of Clan

A. Shadrach U

1. Rebecca U

a. Hiram Watson

i. Abner Watson and Sarah "Arco"  
Bushman

(I) Gennie Watson b 4 NOV 1923 d 15 AUG 1995 m & Arnold Wincheste

(A) Charlene Wincheste b JUN 1953 m & 26 SEP 1970

James Lawson "Jim"

(1) James Gale Lawson b 28 JUN 1972 m & (C)

Rebecca Stinson "Becky" - Fine Hope, IN

(19) Robert Lawson b 20 FEB 1995

(17) Gennie <sup>ANN</sup> Lawson b 9 MAY 1997

(2) Rebecca Gene Lawson b 23 JAN 1976 m & 7 / NO  
"BECKY" ← John Natcher. Fine in Shelbyville, IN / ISSUE

(3) Teresa Lawson b 22 JUL 1978 m & (A) TONY DURNAM  
They live in Taylorsville, IN -

(a) Joshua Lawson Durham b 29 SEP 1996

(b) Austin Durham b 17 MAY 1997

(c) Sarah Durham b 5 AUG 1999

(B) Gladis Gene Wincheste b JAN 1947 m & Kenneth Purdue,

(1) Kenneth Purdue, Jr b 4 SEP 1972 m & 4 JUL 1999  
LARA PETRO

(2) Crystal Purdue b 28 JUL 1976 m & 5 SEP 1996  
JODY EAST - Divorced

(a) William Joseph Bell East b 25 SEP 1997

(b) Christian East b 2 NOV 1999

JAMES GALE LAWSON

○ see thru 5 JAN 2001 & 20 JAN 2001 Sue Ann Elliott DRA

I. George U - Head of clan

A. Shadrach U

1. Rebecca U

a. Hiram Watson

i. Abner Watson md Sarah "Arco"  
Bushman

(I) Bonnie Watson b 4 NOV 1923 d 15 AUG 1995 md Arnold Winchester

(A) Charlene Winchester b JUN 1953 md 26 SEP 1970

James Lawson "Jim"

(1) James Gale Lawson b 28 JUN 1972 md (C)

Rebecca Stinson "Becky" - Gene Roper, IN

(9) Robert Lawson b 20 FEB 1995

(6) Bonnie <sup>ANN</sup> Lawson b 9 MAY 1997

(2) Rebecca Gene Lawson b 23 JAN 1976 md 7 / NO  
"BECKY" ← John Natches. Gene in Shelbyville, IN / ISSUE

(3) Teresa Lawson b 22 JUL 1978 md (A) TONY DURNAM  
They live in Taylorsville, IN -

(a) Joshua Lawson Durham b 29 SEP 1996

(1) Austin Durham b 17 MAY 1997

(c) Sarah Durham b 5 AUG 1997

(B) Gladis Gene Winchester b JAN 1947 md (D) Kenneth Purdue, Jr

(1) Kenneth Purdue, Jr b 4 SEP 1972 md 4 JUL 1999  
LARA PETRO

(2) Crystal Purdue b 28 JUL 1976 md 5 SEP 1996  
JODY EAST - Divorced

(a) William Joseph Bell East b 25 SEP 1997

(b) Christian East b 2 NOV 1997

JCTU

○ Extract from Jackson Co, TN Cemetery Book - Pg 452 & 457  
FROM CURRY'S CHAPEL UNITED METHODIST CHURCH CEM.  
In this cemetery there are two sets of closely placed  
graves that may be Upchurch related:

SET A - PG 452

I. Ceman Brown  
m d ( ) Etta Vinson

A. James F. Brown  
"Jim" b-31 AUG 1909

d 31 JUL 1997 m d ( ) Mahle Louise Lawson  
b 7 JUN 1934 d 25 MAR 1995 D/o Jay H. Lawson  
& Samantha Hoody

→ may be the same as the Etta  
Vinson b abt 1865 (TN) on the  
1880 Jackson Co, TN census in  
the name of Carter H. U - listed  
as "NIECE"

SET A. - PG 457

I. - - U

A. Sallie Upchurch  
m d ( ) William Vinson

1. Samuel Walker Vinson b 29 AUG 1850 d 30 APR 1928

m d ( ) Leah MANIER b 5 SEP 1851 d 22 APR 1928

D/o James Manier & - - WOLF

a. James W. Vinson b 9 JAN 1871 - 21 MAR 1957

m d ( ) Almedia Carter b 10 JAN 1878 -

d 11 AUG 1955 D/o Leroy Carter & Marcellia -

b. Harley Vinson b 4 OCT 1878 d 3 JUN 1937

→ Given that this couple had a child  
b 1850 Sallie U must have been  
born 1830 ± 5 years - hence in a good  
prospect to be G/D/O W<sup>m</sup> U b 1776 (NC)

GRAVES ALSO A PART  
OF SET A - which  
may be Upchurch  
related:

Marrah Manier b 15 MAR 1820 - d 10 MAR 1904

C. J. FEQUAY b 3 APR 1881 d 1 DEC 1905

J. B. Vinson b 15 JUN 1848 - d 4 DEC 1907

W. H. Vinson b 24 FEB 1843 d 16 APR 1910

Crossfile as  
C. J. FEQUAY  
which is more  
common in  
the area

→ may be stepsons of Carter H. U listed in his home in 1860

J. B. - listed as James Vinson b 1848; W. H. listed as W<sup>m</sup> Vinson  
b 1844



①

JOHN LAWSON

A. The first record of a European visiting what would become Wake Co, NC was left by John Lawson in 1701. That year, during an exploration of the interior of the Carolina territory for the Lords Proprietors, he camped the night of February 8 at the "Falls of the Neuse, called nee Quoehom by the Indians. The Indians were the Tuscarora, who were soon to be decimated in the 1711-1714 Tuscarora war. (37, Pg 11-12)

B. The Tuscarora Indians captured John Lawson + Baron Christoph von Graffenried in SEP 1712 as they sailed up the Neuse River into Indian territory. Although both were acquitted by the Indians for trespass, Lawson lost his life in a post trial argument with a sub-chieftain (37, Pg 13)

②

JOHN

LAWSON

Zebulon Record THUR 14 MAR 1996 Zebulon, NC



**E**astern Wake County is an area that people have called home for more than 300 years.

Historians believe the Tuscarora Indians lived in the Marks Creek area, east of Knightdale, at the dawn of the 18th century. Food and wildlife were plentiful here. In fact, legend has it that panthers lived along the Neuse River at that time.

One of the first white men to pass through this area was English explorer John Lawson, who followed the river into the present-day Wake County. English settlers followed in his wake; homesteads began popping up in this area around 1740.

EDGAR BARDEE

Work began on the city of Raleigh and the state capital in the late part of the 1700s. By that time, several small communities had sprung up in eastern Wake County. Three — Knightdale, Wendell and Zebulon — eventually became towns, while others — Eagle Rock and Shotwell — remain small communities. Why some grew and some did not can be attributed to some degree to the Raleigh-Pamlico railroad, which was built around 1905. The railway primarily carried lumber and cotton products, but it also attracted new businesses and citizens to the area.

- JOHN LAWSON
- WAKE CO, NC
- HENRY HAYWOOD KNIGHT
- AMBROSE RHODES
- J. R. NOWELL
- R. B. WHITLEY
- C. Z. TODD
- AMOS DEAN
- FALLONER ARENDELL

The heritage of eastern Wake County has been, and continues to be, tied closely to tobacco, but today the area hosts several industries that employ more people than the gold leaf. We still enjoy a slow pace of life here.

Above, an actor demonstrates traditional ways to tie tobacco for drying in a barn.

# Who we are

The eastern Wake route of the railroad tracks resulted from the work of several people, including Henry Haywood Knight, commonly regarded as the father of Knightdale.

Knight, whose family owned much of the land in what is now Knightdale, was a community leader at the turn of the century. He and others arranged for the construction of the first Knightdale school, a one-room building on First Avenue, around 1900.

He is thought to have been instrumental in getting the railroad to put its tracks through Knightdale. The depot was built on land donated by Knight.

The land around the depot grew into a business district, which formed the basis of the town, chartered by the state of North Carolina March 9, 1927.

The town of Wendell grew out of the seed that was the one-room Rhodes School House, which was built in the days before the American Civil War, or the "War Between the States" as many in this area still call the conflict. Named for landowner Ambrose Rhodes, the school was

renamed Wendell Preparatory School around 1890 in honor of the poet Oliver Wendell Holmes, a favorite of then-Schoolmaster M.A. Griffin.

Shortly afterward, a Wendell post office opened in a store belonging to J.R. Nowell. Restored by the Wendell Historical Society, the original post office is currently located on Fourth Street.

The town of Wendell was incorporated March 6, 1903.

One of the town's first major establishments came from the efforts of R.B. Whitley, C.Z. Todd, Amos Dean and others, who formed the Bank of Wendell in 1907. Whitley served as the bank's president until his death in 1944. He also was a town official and a state legislator at different times.

The town of Zebulon also resulted from businessmen working together. Falconer Arendell of Wakefield and Edgar Barbee of Barclaysville founded the Zebulon Co. in 1906 and purchased 90 acres that served as the heart of the new town.

With development in full swing, the N.C. General Assembly passed an act the following year — Feb. 16, 1907 — which incorporated the town. The original boundaries consisted of 297 acres. The town has grown to cover more than 3,600 acres.

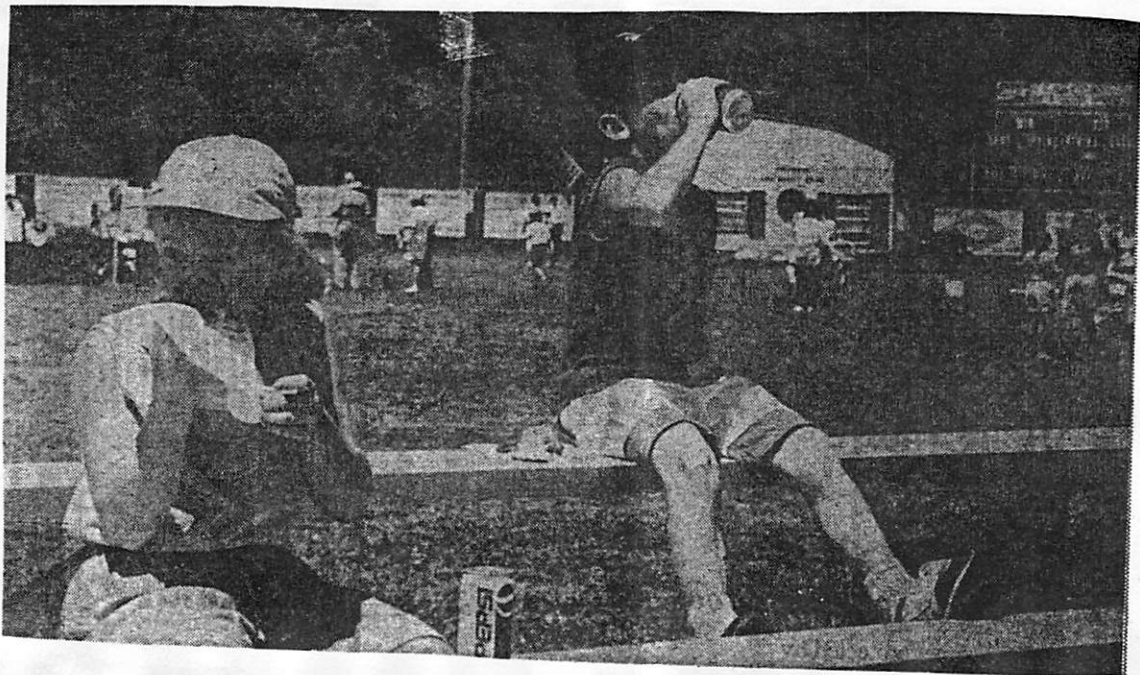

Left, kids enjoy Zebulon's "Arts in the Park" celebration.

ARTICLE 1004 "OUR TIMBERLAKE ANCESTRY" FROM FRANKLIN CO, NC

HERITAGE BOOK 2008 BY ANGELA LYNN SUGGS, CHRISTA LYNN

BETTY MATHEW HIS 3 SONS LANDED IN PORT ROYAL IN

I. - TIMBERLAKE "T" CAROLINE CO, VA FROM ENGLAND LATE 1600'S

A. RICHARD T. - CALLED "PORT ROYAL IMMIGRANTS"

A. B. JOSEPH T. } MOVED TO MIDDLESEX CO, VA [MO AGE 11?? - R.F.]

A. C. FRANCIS T. } b 1687 (ENGLAND) d 1726 MD 1698 (VA) SARAH - CHILDREN

A. I. FRANCIS T. b 1712 (MIDDLESEX, VA) d DEC 1762 (NORTHUMBERLAND CO, VA)

A. M. MAR 1730 (LANCASTER, VA) JUDITH LAWSON - 9 CHILDREN

A. FRANCIS T. b 1738 (NORTHUMBERLAND CO, VA) MOVED TO FRANK-

LIN CO, VA - KILLED - LIGHTNING TO JUN 1830 (FRANKLIN CO, VA)

A. PUTIN KEV. MD 31 MAY 1771 (FC, VA) NANCY POWDEXTER - 9 CHILDREN

A. J. JAMES POWDEXTER 1780-1847

MD (1ST) SARAH JONES MD (2ND) SNERKOP

MD (1ST) SARAH JONES MD (2ND) SNERKOP

MD (1ST) SARAH JONES MD (2ND) SNERKOP

MD (1ST) SARAH JONES MD (2ND) SNERKOP

MD (1ST) SARAH JONES MD (2ND) SNERKOP

MD (1ST) SARAH JONES MD (2ND) SNERKOP

MD (1ST) SARAH JONES MD (2ND) SNERKOP

MD (1ST) SARAH JONES MD (2ND) SNERKOP

MD (1ST) SARAH JONES MD (2ND) SNERKOP

MD (1ST) SARAH JONES MD (2ND) SNERKOP

MD (1ST) SARAH JONES MD (2ND) SNERKOP

MD (1ST) SARAH JONES MD (2ND) SNERKOP

MD (1ST) SARAH JONES MD (2ND) SNERKOP

MD (1ST) SARAH JONES MD (2ND) SNERKOP

MD (1ST) SARAH JONES MD (2ND) SNERKOP

MD (1ST) SARAH JONES MD (2ND) SNERKOP

MD (1ST) SARAH JONES MD (2ND) SNERKOP

MD (1ST) SARAH JONES MD (2ND) SNERKOP

MD (1ST) SARAH JONES MD (2ND) SNERKOP

MD (1ST) SARAH JONES MD (2ND) SNERKOP

MD (1ST) SARAH JONES MD (2ND) SNERKOP

MD (1ST) SARAH JONES MD (2ND) SNERKOP

MD (1ST) SARAH JONES MD (2ND) SNERKOP

MD (1ST) SARAH JONES MD (2ND) SNERKOP

MD (1ST) SARAH JONES MD (2ND) SNERKOP

MD (1ST) SARAH JONES MD (2ND) SNERKOP

MD (1ST) SARAH JONES MD (2ND) SNERKOP

MD (1ST) SARAH JONES MD (2ND) SNERKOP

MD (1ST) SARAH JONES MD (2ND) SNERKOP

MD (1ST) SARAH JONES MD (2ND) SNERKOP

MD (1ST) SARAH JONES MD (2ND) SNERKOP

MD (1ST) SARAH JONES MD (2ND) SNERKOP

MD (1ST) SARAH JONES MD (2ND) SNERKOP

(I) MARTHA ANN T. 1788-1894  
 MD (1) WM WIGGS  
 BARBARA  
 WM T. b 1781 MD STROTHER  
 NANCY T. b 1781  
 MD (1) HENRY JOYNER  
 EMELINE T. b 1781 d 1798  
 MD (1) WILLIAM TOWNER  
 ELIZABETH ANN T. 1783-1899  
 MD (1) JAMES LAWRENCE HICKS  
 ANN REBECCA T. b 16 JAN 1836  
 d 24 JUN 1919 MD (1ST) THOMAS  
 WOLLENGSDORF - KILLED CW  
 MD (2ND) ALMS R. COOKE  
 JULIUS POWDEXTER T. 1901  
 MD (1) MARTHA CLIFTON  
 FRANCIS J. T. 1840. CW  
 LUCY J. T. b 1844  
 THOMAS A. WIGGS  
 RICHARD L. T. 1871-1872  
 JAMES STONEY T. b 2 DEC 1849  
 d 9 OCT 1905 MD (1) HAKKEN  
 MARKY JANETTE T. b 1849  
 d 8 SEP 1925 MD (1)  
 FRANKLIN B. FREEMAN  
 JOHN EPHRAIM RUDOLPHUS T.  
 ARKIE  
 1853-1916 MD MORRISSEITE  
 Roy Leon Lynam, b. February 8, 1943 married Donna Maynard.  
 Judith Gaynelle, b. June 8, 1944 married Peter  
 Allen Wish.

(I) → (III)  
 LITETON  
 SLEDGE  
 1784-1821 MD (1)  
 POLLY T. b 1786 MD (1) ELISHA G. ALLEN  
 RICHARD T. 1788-1860  
 MARY NEAL, MD (2ND) TRICE  
 NANCY T. 1790 - 1849  
 JOSEPH MURPHY  
 JUDITH T. 1792 - 1960  
 ARNER LAYTON  
 FRANK T. 1795-1825  
 FRANCES SNEED  
 JULIUS T. 1797-1828  
 TEMPERANCE FREEMAN  
 JOHN CALVIN U  
 KENIZA ETHEL HICKS MD (1) JOHN CALVIN U  
 MARY DORIS U MD (1) WM MILIUS LYNN  
 CAROLYN MURIEL L. b 30 NOV 1933 MD (1ST) COLTS  
 FRANK MITCHELL, MD (1) (MD MEMORY); MARY LEWIS  
 WM MILTON L. b 25 MAY 1935 d 14 DEC 1992  
 JACQUELINE LESTER  
 SANDRA MARIE L. b 3 MAY 1937 d 9 JUL 1987  
 BILLY GEWE BUFFALO  
 TONY MAC L. b 24 OCT 1941 d 25 FEB 1990  
 CHARLOTTE HARRIS; MD (1) RENE  
 TIMMONSON  
 JUDITH

1 (AREV) CHRISTINE LAWSON XIN 12649

15.6.19 = XIN -12649 in the KAREN STOFFE

She is a member of the board of / nursing

U. S. 15.6.19 CS-36

She is a 2015 member of the

Non-Profit in the area of the

① see pg 7 JAN 1978 Wilma Jensen Caltree 8204

Kari Annett Lawson & 28 SEP 1972 (Tipton Co, IN)

in law of New Fair Caltree of The George W  
Joseph W Sutherland

② Kari Annett Lawson & 28 SEP 1972 Tipton Co, IN

in law of New Fair Caltree, gd of Theodore  
Wilma Caltree sr, 5th of Memorial Wash

Caltree, 5th of Amanda Jean W of The  
George W Sutherland (29, pg 158).

① see for 75 APR 1978 William Jensen Carlton R 94

~~Kenneth~~ Andrew Jensen md 13 MAR 1971 (Bennings, Co, TN)

MI) Nora Carl Carlton R 24 APR 1952 (Fountain

Co, TN) Rev of Theodore Wilson Carlton, Sr.

② see for 24 AUG 1984 William Jensen Carlton R 94

~~Kenneth~~ Andrew Jensen "Kenny" now K. Trpton Co, TN.

1st + Nora divorced 20 OCT 1982 (Howard Co, TN).

+ Nora has remarried.

③ ~~Kenneth~~ Andrew Jensen K 52 md 13 MAR 1911 Nora

Carl Carlton R 24 APR 1952. Nora is dau of Theodore

Wilson. Carlton, Sr a gd of Cleaveland Welch Carlton

of the George W. Johnson & Carlton (29, P 157)

④ see for 2 MAY 1981 William Jensen Carlton R 94 - P 12

~~Kenneth~~ Andrew Jensen K 13 JAN 1952 Jan 20 OCT 1982

XID-21020

LINDA LAWSON

① Linda Lawson & 21 FEB 1961 re. Bear of Clarence  
June U, gd of Arney U & ggd of James Worthington  
U of The George/Steubenville U (29, pg 139).



① See ~~the~~ Notes of Brenda Ann Lawson 6 DEC 1984 Visit to RPH

Linda Lee Lawson b Roswell, NM is dau  
of Judith Ann Penn, gd of Charlotte Jane  
Goodwin (AKA Helen Frances Goodwin) + ggd of  
Newton Jackson Goodwin of the Mosey W/  
Murray A Subslam.

② See Notes of 9 JAN 1985 Brenda Ann Lawson visit to RPH  
Linda Lee Lawson b 14 MAR 1965

③ See Notes of 7 DEC 1986 Cary RPH & Charlotte Jane Goodwin  
Linda Lee Lawson mtd 28 DEC 1985 (Las Vegas, NV)  
Jesse Herrera.

LOUISE A. PEARCE LAWSON

LALP = see Louis A, whom see.  
She is MDG, Memphis, TN

MABLE LOUISE LAWSON

JCTU

Extract from Jackson Co, TN Cemetery Book - Pg 452 & 453  
From CURRY'S CHAPEL UNITED METHODIST CHURCH CEM.

In this cemetery there are two sets of closely placed  
graves that may be Lynchburg related:

SET H - PG 452

I. Coram Brown

Md (1) Etha Vroman

A. James F. Brown

Jan - 31 AUG 1909

d 31 JUL 1997

Md (1) Mable Louise Lawson

d 9500 1939 d 25 MAR 1995 D/o Jay H. Lawson

of Sumner County No. 24

SET A - PG 457

I. - - - u

A. Sallie Lynchburg

Md (1) William Vroman

1. Samuel Walter Vroman d 29 AUG 1850 d 30 APR 1928  
Md (1) Leah MAIER d 5 SEP 1851 d 22 APR 1928

D/o James Manner & - - - wolf

A. James W. Vroman d 9 JAN 1871 - 21 MAR 1959

Md (1) Armelia Caty d 105 ANO 1878 -

d 11 AUG 1955 D/o Lora Caty & Mabelle -

GRAVES ALSO A PART

OF SET H - which

may be Lynchburg

related:

March Manner d 15 MAR 1820 - d 10 MAR 1904

C. J. FEAGWAY d 3 APR 1881 d 1 DEC 1905

J. B. Vroman d 15 JUN 1848 - d 4 DEC 1907

W. H. Vroman d 24 FEB 1843 d 16 APR 1910

May be stepson of Corby H. U. listed in his home in 1860

J. B. listed as James Vroman d 1848; W. H. listed as Wm Vroman  
d 1844

Gravestone at  
C. J. FEAGWAY  
which is near  
common in  
the area

MATTHEW KENT LAMSON XFD-11799

① See for 9 JAN 1978 William Jensen Culture @ R04

MATTHEW KENT LAMSON. L. 4 APR 1979 (Howard Co, TN)  
in non of Non Culture of The Georgia  
Joseph A. Sullivan

①

MEGAN

LAWSON

○ THE FOLLOWING NAME & EMAIL ADDRESS WAS IN A GROUP ROBERT F. BARRIS EMAILED ON 23 SEP 2014 TO TELL THEM MYSPACE IS BEING DISCONTINUED. THEY ARE NEW TO MY SYSTEM I SENT A NOTE TO ALL ON 24 SEP 2014.

"Megan Lawson" <meganhawkins@hotmail.com>,

○ 1 OCT 2014 Entered on Geo-ya Bank 28

②

MEGAN

LAWSON

[Print](#) | [Close Window](#)

**Subject:** Allied Families 2017

**From:** phil@upchurchstory.com

**Date:** Sat, Feb 11, 2017 4:54 pm

**To:** "Megan Lawson" <meganhawkins@hotmail.com>

**Attach:** 2017 Form for participating in Upchurch and Allied Families 22 Dec 15 revision.docx

ALLIED FAMILIES Programs and plans 2013-2017.docx

Hi Megan----

Now is a good time for an update on Allied Families. We carry you as a member of the George Upchurch family but do not show you as a member/supporter. Progress on your enrolled family of George Upchurch has been considerable but we need your participation. I hope you will join as a 2017 member using the attached form or PayPal.

Also attached is a summary of what we have accomplished and our hopes for 2017.

For more details on our route to digital see the Upchurch Bulletin for 2016 recently posted on [www.upchurchstory.com](http://www.upchurchstory.com)--password 2013upchurch#. Also, note progress on your enrolled family at [www.alliedfamilies.com](http://www.alliedfamilies.com) password 2014allied#.

Also, be sure to view Video No. 22 for George on our website [www.upchurchstory.com](http://www.upchurchstory.com) and those for his ancestors as well---all your direct ancestors.

I will be in North Carolina March 29-April 2, 2017 working in the Allied Families Cary Facility starting some new projects. Would love to see you there. Let me know if you need details.

Our progress has been substantial but we need participation whether as a casual follower or as a dedicated worker and donor. I hope you will give us encouragement by joining today and being as generous as your circumstances allow.

Sending all Best Wishes~

Phil Upchurch

3

[Print](#) | [Close Window](#)

MEGAN LAWSON

**Subject:** New Form Entry: UAFA Resources Collection Viewing Form  
**From:** "\"meganhawkins@hotmail.com\"" <no-reply@editmysite.com>  
**Date:** Thu, Apr 18, 2019 12:03 pm  
**To:** phil@upchurchstory.com

You've just received a new submission to your [UAFA Resources Collection Viewing Form](#).

**Submitted Information:**

**Name**  
Megan Lawson

**Email**  
meganhawkins@hotmail.com

Copyright © 2003-2019. All rights reserved.

MIKE

LAWSON

Western Wake Herald WED 20 MAY 1992 Apex, NC

Amy Kristine Lawson of Durham was recently elected President of the Jordan High School Student Body. She is the daughter of Mike and Barbara Lawson and granddaughter of Bruce and Marie Benton.



NANCY

LAWSON

○ From - The Bramlett Family - 1979 - (44, Pg )

I. Henry Coleman Bramlett of the John U, III / Samuel

U Sublan - Susannah U Line.

A. Matthew Montgomery Bramlett

1. Sara Geneva Bramlett

a. Charlene Vada Harper

i. Randall Dale Snowden b 28 SEP 1948 (Macomb, IL) "Randy"  
m & 4 JUL 1969 (Ipana, IL) Linda Suzanne Hampton 11  
b 4 MAR 1952

(I) Sonya Joyette Snowden b 2 MAR 1969

(II) Eric Dale Snowden b 24 DEC 1971

(III) Aaron Dappell Snowden b 4 JUN 1973

(IV) Amy Katherine Snowden b 31 JAN 1978

11. Linda Gay Snowden b 17 NOV 1949 m & 12 OCT 1968 (Vermont, IL)  
Russell Blair 21

(I) Haley Jelaine Blair b 8 MAR 1971 (Canton, IL)

(II) Austin Duane Blair b 26 JAN 1973 (Macomb, IL)

(III) Melly Elaine Blair b 10 JUN 1973 (Canton, IL)

11 Daw of Robert Hampton & Florence K. Churchill

21 son of Fred Bair & Nancy Lawson 11

NATHAN ANDREW LAWSON

① Nathan Andrew Lawson b 1 NOV 1974 d 1 NOV 1974  
was son of Nora Gail Crabtree, gr of Theodore  
Wilson Crabtree, Sr, ggr of Cleveland Welch  
Crabtree, ggg of Lucinda Jane W of George  
Joseph W Day (29, Pg 158).

① See 24 JAN 1978 Wilma Jennie Cwiklue D RP4  
Nathan Andrew Lawson b 1 NOV 1974 (Tipton Co, IN)  
d 1 NOV 1974 (Tipton Co, IN) (Bay Greenstown, IN)  
was son of Nora Emil Cwiklue of George W  
Joseph W Subidan.

○ See It's 13 FEB 1994 Carolyn Phyllis Harney D RPH

I. Perry Thorp U of the George U / Joseph U subclans  
- James Calvert U line.

A. Oradean U md 1st Fred Offelman. He died and she md 2nd Malcolm Ernst. Oradean U b 1926

B. Katharine Elizabeth U b 1929

1. Ronald Lawson b 1947

a. Benjamin Lawson

2. William Lawson b 1951 md Cathy - -

a. Amanda Lawson.

3. Pamela Lawson b 1953 md Gary Haggard

a. Hannah Haggard

C. Wilma Jean U md 1st Willie York DTU 1957 md 2nd George U

1. Dianne (Janet) York md Bruce Patten

a. Charlotte Patten

b. Jennifer Patten

c. William Patten.

2. Mike York b 1955 md ( ) - - -

a. Shawn York ♂

3. Douglas U md Patricia Delk

4. Darlene U

5. Jeff U

6. Lisa U

7. Rebecca U

8. Jimmy U

① Pamela Lawson is dau of Kathleen (U) Lawson + gd of Perry T. U of George/ Joseph U Uon (29, Pg 123) - James Adams U line.

② See IIR 13 FEB 1994 Carolyn Phyllis Harvey to RPU Pamala Lawson b. 1953 md Gary Haggard. They have a dau Hannah Haggard.

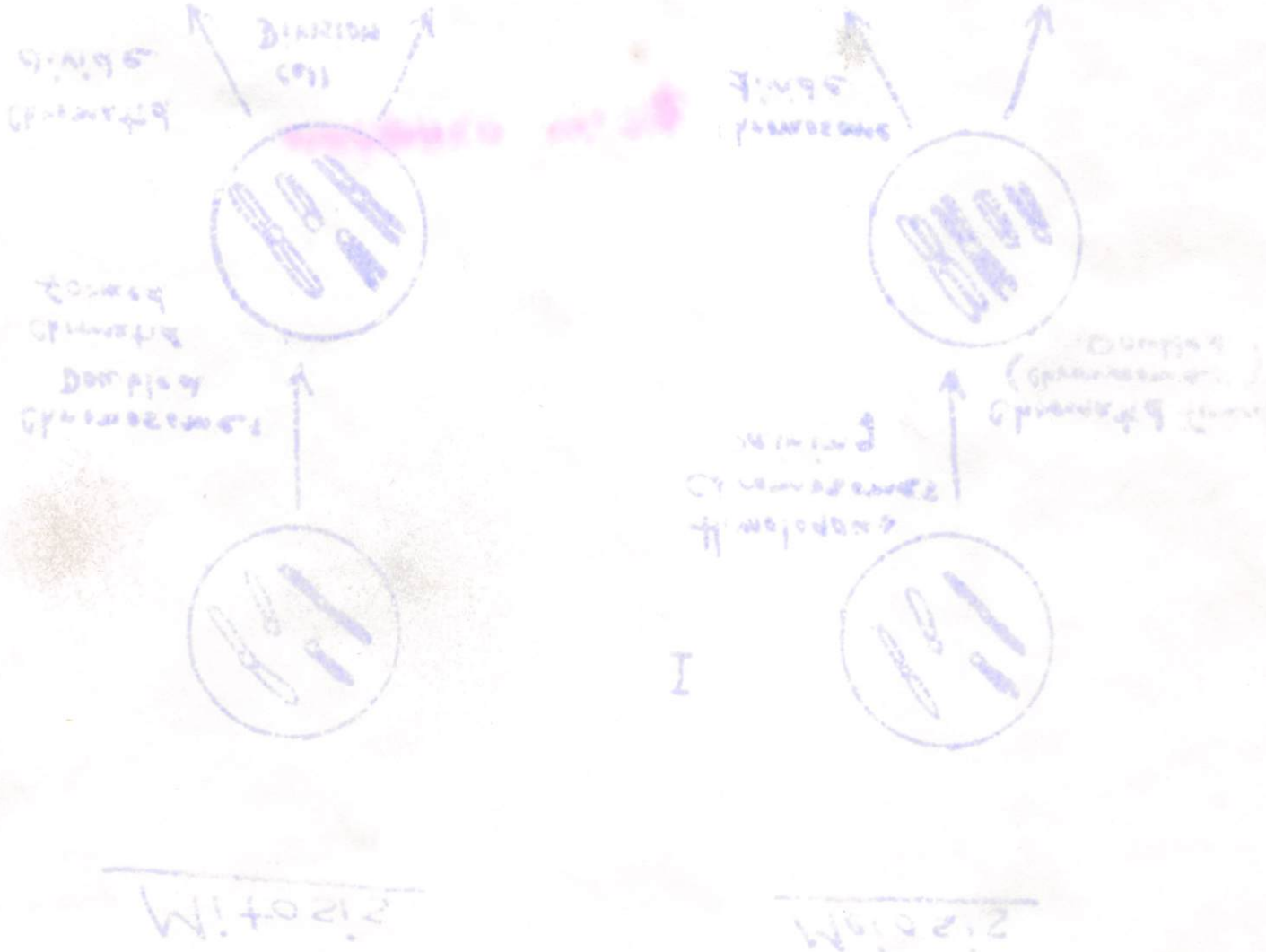

PHYLLIS JEAN LAWSON

○ See Document "Thomas Washington Crowder's Family Journal" by Jo Nelda (W) Cole 10 FEB 1994

I. Effie Abigail Crowder of the George W / Joseph W Subdan <sup>Sarah Jane & June</sup>

A. Lillian Nadea Neal b 17 JUL 1918 (Trentonville, TN) md (1st) 24 SEP 1933 (Albany, KY) Ridley Claxson W b 2 MAR 1909 (Trentonville, TN) & 20 APR 1962 (Albany, KY), son of Raymond Gregg W & Freela Ann Craltrie md (2nd) 10 OCT 1963 (Clinton, TN) William Henry, Pice b 17 & 11 NOV 1998. - Lillian d 22 APR 1999 (Oneida, TN) (Bur - Carson Memorial Park, Oneida, TN) - 6 from 1st mg

5. James Dexter W b 12 JUL 1942 (Folwer, TN) md 11 OCT 1972 (Oneida, TN) Anita Gail Muse b 24 SEP 1955 (Oneida, TN), dau of James Muse & Lula King.

a. William James W b 13 NOV 1974 (Oneida, TN)  
b. Cody Lynn W b 10 JAN 1989 (Knoxville, TN)

6. Willard Lacy W b 11 APR 1946 (Jamestown, TN) - md 7 OCT 1962 (Georgia) Sheila Kay Green b 28 JAN 1947 (Jamestown, TN) dau of Willie Green, Jr & Vergie Leita United.

a. William Gregory W b 8 DEC 1963 (Oneida, TN) md 16 APR 1988 (Crossville, TN) Cynthia Wynell Turner b 5 OCT 1963 Crossville, TN, dau of John Edward Turner & Quanne Burger  
i. Emily Kato W b 26 SEP 1991 (Cookeville, TN)

b. Melissa Gay W b 9 JAN 1965 (Oneida, TN) md 11 AUG 1990 (Crossville, TN) Steve Clark Edwards b 8 NOV 1962 (Lafayette, TN), son of Jerry Wayne Edwards & Sarah Rebecca Brown.

i. Sarah Rebecca Edwards b 2 SEP 1991 (Knoxville, TN)  
ii. Morgan Taylor Edwards b 23 APR 1994 (Knoxville, TN)  
iii. John Lacy Edwards b 9 FEB 1995 (Knoxville, TN)  
c. Christie Lee W b 7 DEC 1968 (Oneida, TN) md 8 AUG 1987 (Crossville, TN) Jimmy Brian Davis b 27 JUL 1964 (Crossville, TN) son of D.C. Davis & Phyllis Jean Lawson. Christie md (2nd) ROBERT THOMPSON Children: Kayla Ann Davis b 3 MAR 1989 (Crossville, TN), Bailey Jade T. b 8 AUG 1996 (Cookeville, TN), Paul Martin T. b 2 MAR 1996 TN

RAY LAWSON

XID-18855

① See file 18 AUG 1987 Anna Marie Crouch DRPH

Ray Lawson is son of Milhe Mae Crouch  
of the George W/ Lydia W Subdan (Joseph  
Daily Crouch) and of the George W/ Joseph W  
Subdan (Mestre Mae W).

② Fentress Co, TN Heritage Book - 1987 Pg 408-409 F180

Ray Lawson s. b. 1953 and Terry Smith. Ray &  
his mother live in Coakewill, TN.

XIO-21022

REBECCA LAWSON

① Rebecca Lawson to 8 MAR 1970 in form of

cease Jane U. A. 2 MAR 1939, gd of Army U. &

gd of James Washington U. of Georgia/Student

U. form (29, Pg 139).



REBECCA GENE LAWSON

○ see thru 5 JAN 2001 & 20 JAN 2001 Sue Ann Elliott DRA

I. George U - Head of Cam

A. Shadrach U

1. Rebecca U

a. Hiram Watson

i. Almer Watson md Sarah "Arco"  
Neshman

(I) Bonnie Watson b 4 NOV 1923 d 19 AUG 1995 md Arnold Winchester

(A) Charlene Winchester b JUN 1953 md 26 SEP 1990

James Lawson "Jim"

(1) James Gale Lawson b 28 JUN 1972 md (C)

Rebecca Stinson "Becky" - Gene Hope, IN

(a) Robert Lawson b 20 FEB 1995

b) Bonnie <sup>ANN</sup> Lawson b 9 MAY 1997

(2) Rebecca Gene Lawson b 23 JAN 1976 md 7 / NO  
"BECKY" ← John Hatcher. Gene in Shelbyville, IN / ISSUE

(3) Teresa Lawson b 22 JUL 1978 md (A) TONY DURNAM  
They live in Taylorsville, IN -

(a) Joshua Lawson Durnam b 29 SEP 1996

(b) Austin Durnam b 17 MAY 1997

(c) Sarah Durnam b 5 AUG 1999

(B) Gladis Gene Winchester b JAN 1947 md (A) Kenneth Purdue, Jr

(1) Kenneth Purdue, Jr b 4 SEP 1972 md 4 JUL 1999  
LARA PETRO

(2) Crystal Purdue b 28 JUL 1976 md 5 SEP 1996  
JODY EAST - Divorced

(a) William Joseph Bell East b 25 SEP 1997

(b) Christian East b 2 NOV 1999

REED LAWSON

① see ~~the~~ 18 AUG 1987 Anna  
Reed Lawson

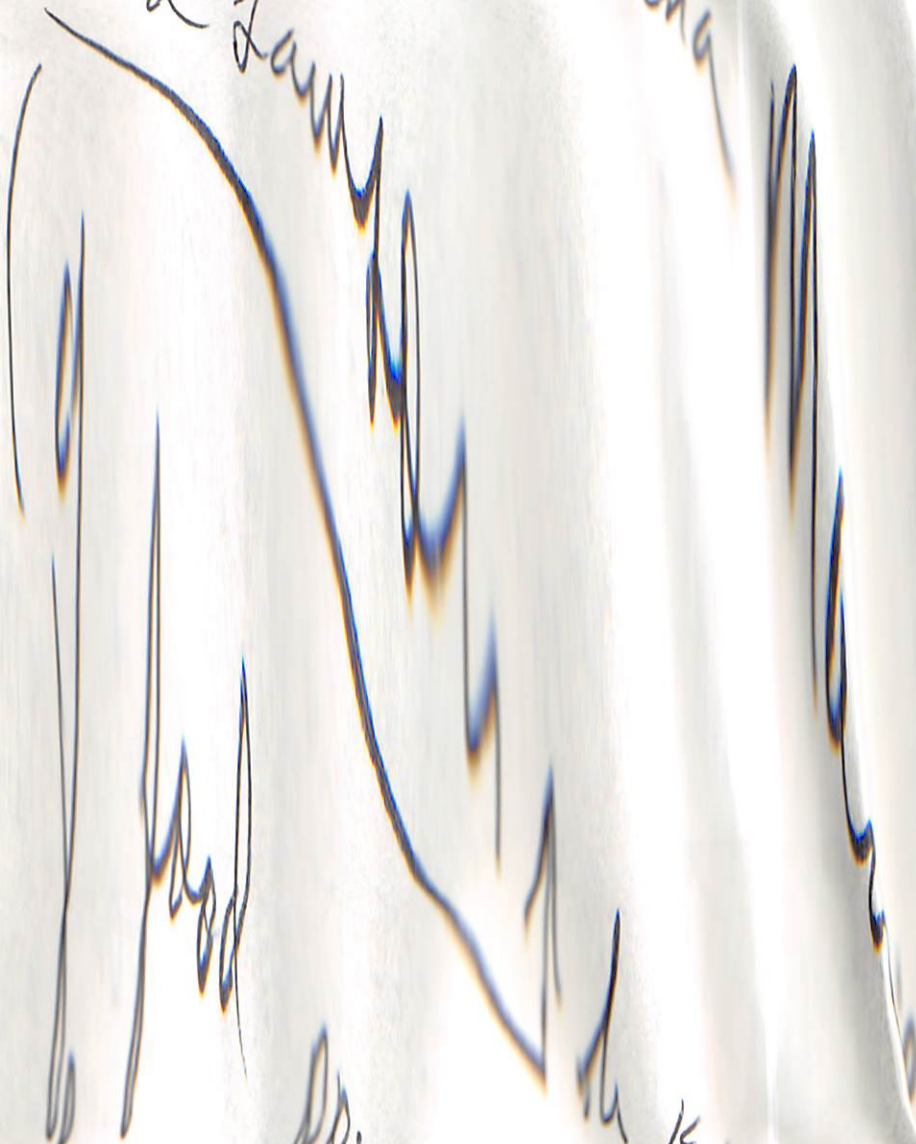

Presenting) and Millie Mae Crawley  
13 JAN 1914 (Pickett Co, TN) 5 AUG 1987  
Crawley to K... 18854

Millie is dau of Joseph Daily  
(of the George U / Lydia U Subdan)  
Millie Mae U (of the George U / Jos. U  
Subdan).

○ See the 5 JAN 2001 & 20 JAN 2001 Sue Ann Elliott DRA

I. George U - Head of clan

A. Shadrach U

1. Rebecca U

a. Hiram Watson

i. Abner Watson md Sarah "Arco"  
Bushman

(I) Bonnie Watson b 4 NOV 1923 d 19 AUG 1995 md Arnold Winchester

(A) Charlene Winchester b JUN 1953 md 26 SEP 1970

James Samsen "Jim"

(1) James Gale Samsen b 28 JUN 1972 md (C)

Rebecca Samsen "Becky" - June 1991, IN

(9) Robert Samsen b 20 FEB 1995

(7) Bonnie <sup>ANN</sup> Samsen b 9 MAY 1997

(2) Rebecca Gene Samsen b 23 JAN 1976 md 7 / NO  
"BECKY" ← John Hatcher. Fine in Shelbyville, IN / ISSUE

(3) Teresa Samsen b 22 JUL 1978 md (ANTONY) DURNAM  
They live in Taylorsville, IN -

(a) Joshua Samsen Durham b 29 SEP 1996

(b) Austin Durham b 17 MAY 1997

(c) Sarah Durham b 5 AUG 1999

(B) Gladis Gene Winchester b JAN 1947 md (Kenneth) Purdue, Jr

(1) Kenneth Purdue, Jr b 4 SEP 1972 md 4 JUL 1999  
LARA PETRO

(2) Crystal Purdue b 28 JUL 1976 md 5 SEP 1996  
JODY EAST - Divorced

(a) William Joseph Bell East b 25 SEP 1997

(b) Christian East b 2 NOV 1997

# ROBERT EDWARD LAWSON

○ From Email APR 2016 Debra Lynn McClure & RPU

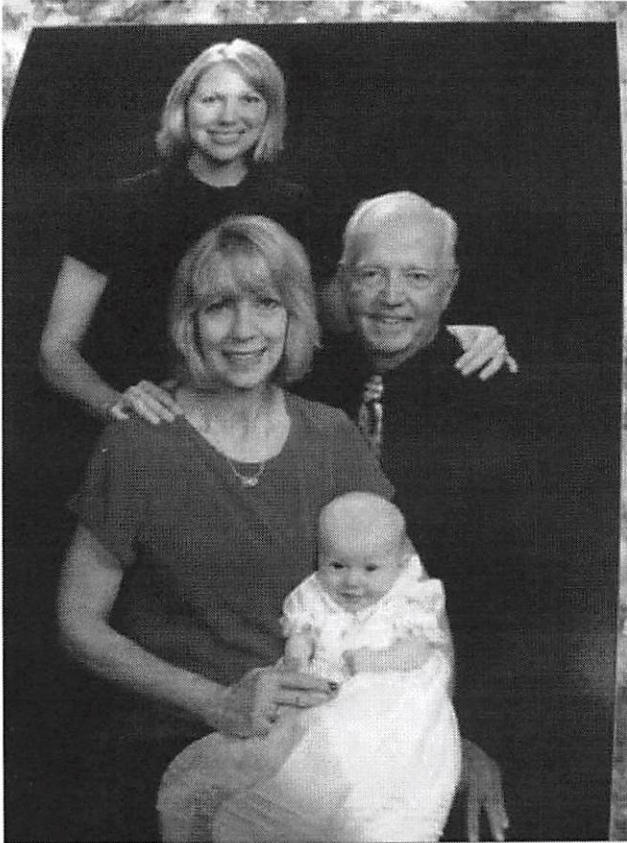

Robert Edward Lawson

1935-

When Robert Edward Lawson was born on July 20, 1935, in Oak Park, Illinois, his father, Leslie, was 33 and his mother, Viola, was 34. He married Debra Lynn McClure Lawson Dillard on March 27, 1975, in Rhea County, Tennessee. They had two children during their marriage.

[Email this photo](#)

Contributed by Debra Lawson

## RPU CONCLUSIONS

- △ I. ROBERT EDWARD LAWSON
- △ M & L) DEBRA LYNN MCCLOURE  
(BOTH SITTING)
  - A. DAUGHTER LAWSON  
(STANDING)  
MD - - KISSER
- △ I. ZOE CLAIRE  
KISSER  
(child).

○ See It's 13 FEB 1994 Carolyn Phyllis Harney D RPH

I. Perry Thorp U of the George U / Joseph U Subclass  
- James Calvert U line.

A. Oradean U md 1st Fred Uffelman. He died and she md 2nd Malcolm Ernst. Oradean U b 1926

B. Kathleen Elizabeth U b 1929

1. Ronald Lawson b 1947 md ( ) See Ann —

a. Benjamin Lawson

2. William Lawson b 1951 md Cathy —

a. Amanda Lawson.

3. Pamela Lawson b 1953 md Gary Haggard

a. Hannah Haggard

C. Melina Jean U md 1st Willie York DTU 1957 md 2nd George U

1. Dianne (Janet) York md Bruce Patton

a. Charlotte Patton

b. Jennifer Patton

c. William Patton.

2. Mike York. b 1955 md ( ) — — —

a. Shawn York ♂

3. Douglas U md Patricia Delk

4. Darlene U

5. Jeff U

6. Lisa U

7. Rebecca U

8. Jimmy U

① Ronald Lawson is son of ~~Kathalene~~ <sup>Kathalene (U)</sup> Elizabeth U  
Lawson & gr of Perry T. U of George  
Joseph U Clark (29, Pg 123) - James Calvin U  
June

② See H 13 FEB 1994 Carolyn Phyllis Harney D R M  
Ronald Lawson b 1949 md Lee Ann — . They  
have a son Benjamin Lawson.

3° \_\_\_\_\_  
4° \_\_\_\_\_  
5° \_\_\_\_\_  
6° \_\_\_\_\_  
7° \_\_\_\_\_  
8° \_\_\_\_\_

SEARCH NO: \_\_\_\_\_  
INDEX \_\_\_\_\_

SARAH ESSIE LAWSON (PCI)

① 1880 CENSUS - AL - In Ltr 14 AUG 1984 Roy NMN White, Jr OKM

Page	Dwelling No.	Family No.	Names	Color	Sex	Age prior to June 1st	Month of birth if born in census yr.	Relationship to head of house	Single	Married	Widowed	Divorced	Married in census year	Occupation	Miscellaneous Information	Cannot read or write	Place of birth	Place of birth of father
-	-		Jackson Co. 11	W	F	23	Bea	6						ED	113	Sheet	11	
			Upch, S.	W	F	33			[SARAH						LAWSON]	Tenn	[WIDOW OF MONROE U]	
	Δ		Julia			16		D									✓	
	Δ		Elyza			12		D									✓	
	Δ		Willie			10		S [WILLIAM								U]	✓	
	Δ		James			9		S									✓	
	Δ		John			7		S									ala	
	Δ		Frank			6		S [LEROY FRANK								U]	✓	
	Δ		David			4		S									✓	
-	-		Jackson Co. 11	W	F	33								ED	104	Sheet	13	
			Upch, Sarah	W	F	33			[SARAH						LAWSON]	Tenn	[WIDOW OF MONROE U]	
	Δ		Julia			15		D									✓	
	Δ		Elyza			12		D									✓	
	Δ		William			11		S [WILLIAM								U]	✓	
	Δ		James			9		S									✓	
	Δ		John			7		S									ala	
	Δ		Frank			5		S [LEROY FRANK								U]	✓	
	Δ		David			3		S									✓	
			Elizabeth			72		M									SC	

[NOTE THAT JACKSON CO, AL IS IN THE AL NOT TO FAR FROM WARREN CO, TN - RPU]

[WIDOW OF MONROE U]

② see ltr 18 OCT 1993 Billye Joyce Maynard OKM  
 This letter includes data on a Leroy Frank U who is buried in Warren Co, TN and has no known connection to the Upchurch families who are known to have been there in the 1800's. The data:

- I. MONROE U of MS
- md L) SARAH LAWSON of MS
- A. LEROY FRANK U b 9 DEC 1874 d 12 DEC 1966 (Paint-rock, AL) (Bur Riverside Cem, Warren Co, TN) md L)?
- 1. VIOLA U md L) -- FERGUSON
- 2. OXALE U md L) -- PARKER of ROSSVILLE, GA

[RPU INTERPRETATION:  
 This Leroy Frank U is the same as the Frank U in ① above; This Sarah Lawson is the same as the MRS Sarah U in ① above & she is the widow of MONROE U. I guess one or both Parents to Warren Co, TN & their son Frank returned - RPU]

SARAH ESSIE LAWSON

PG2

③ From Ltr 27JUL2004 Charles John Peterson, Jr D R PI

Sarah E. U [nee SELT] was buried (or died?) 12 JUN 1932  
(Greenwood Cem, Hamilton Co, TN). The majority of the  
graves in this cemetery are not marked which is  
true for the graves of SELT. Chattanooga is in  
Hamilton Co, TN. [Hamilton, Bradley & Mc Minn Counties  
join each other in Eastern TN - RPI]



SARAH ESSIE LAWSON

(3)

MONROE U - UNLINKED AS OF 28 MAY 2005 - CLUES FROM LTR 18 OCT 1993 BILLYE JOYCE MAYNARD TO RPU - HIS PRESUMED WIDOW NEE SARAH LAWSON. IS ON 1880 CENSUS OF JACKSON CO, AL AS AGE 33 b TN (b APT 1847) - SO GUESS MONROE U b 1845±5 - SAID TO HAVE BEEN FROM MS THE TN/AL BORDER SEPARATES JACKSON CO, AL & FRANKLIN CO, TN - SOUTH OF NASHVILLE, TN

RELEVANT CENSUS RECORDS:

- ② 1900 CENSUS - McMINN CO, TN
  - A. DAVID U b MAR 1876 (AL) 24 [DAVID ALEXANDER U]
  - ELIZA U b NOV 1878 (TN) MD 1YR
  - B. JOHN U b APR 1873 (TN) 27 [JOHN T U]
  - (WIFE NOT LISTED) MD 3YR
  - JAMES U BRO-SINGLE b APR 1871 [JAMES H. U]
  - (TN) 28
  - SARAH U MOT-WIDOW - b AUG 1847 (TN) 52
  - (-, 7, 6) - [SARAH ESSIE LAWSON] ↑

- ③ 1910 CENSUS - McMINN CO, TN
  - SARAH U WIDOW 62 b TN (ABT 1848) [SARAH ESSIE LAWSON] ↑
  - JAMES H. U 35 b TN (ABT 1875)

- ④ 1910 CENSUS - HAMILTON CO, TN - CHATTANOOGA
  - FRANK U 35 b AL (ABT 1875) [LERDY FRANK U]
  - MARTHA U 23 b TN (ABT 1887)
  - (9, -, -)
  - ORA L. U 5 b TN (ABT 1905)
  - VIOLA U 4 b TN (ABT 1906)
  - ROY U SON 7 b TN (ABT 1903)

- ⑤ 1910 CENSUS - BRADLEY CO, TN
  - JOHN C. MOSES 60 b TN (ABT 1850)
  - MARGARET MOSES 65 b TN (ABT 1845)
  - (35, 6, 4)
  - MATTIE U 25 b TN (ABT 1885) [PRESUMED WIDOW OF JOHN T. U - ② B - ABOVE]
  - [NEE MATTIE MOSES]
  - SUSANNA U 11 b TN (ABT 1899) - G-DAU
  - GASTON U 4 b TN (ABT 1906)
  - JOE L U 1/2 b TN (ABT 1909)

- ⑥ 1920 CENSUS - HAMILTON CO, TN - CHATTANOOGA
  - A. SARAH E. U 72 b TN (ABT 1848) WIDOW [SARAH ESSIE LAWSON] ↑
  - JOHN T. U 47 b AL (ABT 1873) - SON [JOHN T U]
  - B. FRANK U 45 b AL (ABT 1875) [LERDY FRANK U]
  - MARTHA E. U 32 b TN (ABT 1888)
  - ROY L U 17 b TN (ABT 1903)
  - VIOLA U 13 b TN (ABT 1907)
  - ORA L. POWELL 15 b TN (ABT 1905) - DAU [NEE ORA L U]
  - JEFFERSON H. POWELL 23 b TN (ABT 1897)
  - C. DAVID ALEXANDER U 42 b AL (ABT 1878)
  - ELIZA JANE U 42 b TN (ABT 1878)
  - MARY ELLEN U 17 b TN (ABT 1903)
  - VIDA GLADDIS U 12 TN (ABT 1908)

- ⑦ 1930 CENSUS - HAMILTON CO, TN - CHATTANOOGA
  - ESSIE U 83 b TN (1846) [SARAH ESSIE LAWSON] ↑
  - JOHN U 55 SON b 1874 [JOHN T. U]
  - FRANK U 53 SON b 1876 [LERDY FRANK U]

- ① 1880 CENSUS - JACKSON CO, AL
  - SARAH U 33 b TN (ABT 1847) [SARAH ESSIE LAWSON] ↑
  - JULIA U DAU 15/16 b TN (ABT 1865)
  - ELIZA U DAU 12 b TN (ABT 1868)
  - WILLIE U SON 10/11 b TN (ABT 1870)
  - JAMES U SON 9 b TN (ABT 1871) [JAMES H U]
  - JOHN U SON 7 b AL (ABT 1873) [JOHN T U]
  - FRANK U SON 5/6 b AL (ABT 1875) [LERDY FRANK U]
  - DAVID U SON 3/4 b AL (ABT 1877) [DAVID ALEX. U]
  - ELIZABETH - 72 b SC (ABT 1808)
  - ↳ MOTHER OF SARAH OR MONROE? - RPU

AN UNLINKED OUTLINE FOLLOWS:

- J - - U ↗ UNABLE TO LOCATE BEFORE 1880 ON TN, MS, AL CENSUS
- A. MONROE U b 1840±10 (TN) HIS MOTHERS = ELIZABETH - -
- MD (?) SARAH ESSIE LAWSON b APT 1808 (SC)
- IN 1910 ← b AUG 1847 (TN) b IN 1900 b APT 1808 (SC)
- (-, 3, 3) HAD 7, 6 LIVING
- ? - RPU
- 1. JULIA U b APT 1865 (TN)
- 2. ELIZA U b APT 1867 (TN)
- CROSSFILL WILLIAM U ← 3. WILLIE U b APT 1869 (TN)
- 4. JAMES H. U b APR 1871 (TN)
- \* 5. JOHN T. U b APR 1873 (TN)
- MD (?) MATTIE MOSES b APT 1885 (TN) IN 1910 SHE & THE CHILDREN ARE IN HOM OF HER FAT
- a. SUSANNA U b APT 1899 (TN)
- CROSSFILL L. GASTON U b APT 1906 (TN)
- JOSEPH ← C. JOE L. U b APT 1909 (TN)
- L. U
- \* 6. LERDY FRANK U b 9 DEC 1874 (AL)
- d 12 DEC 1966 (PAINT ROCK, AL)
- \* IN 1930 BOTH MEN ARE IN HOME OF THEIR MOTHER IN CHATTANOOGA, HAMILTON CO, TN - NO CHILDREN LISTED
- (BUR - RIVERSIDE CEM, WARREN CO, TN)
- MD APT 1901 (?) MARTHA E. - b APT 1887 (TN)
- a. ROY L. U b APT 1903 (TN)
- b. ORA L. U b APT 1905 (TN)
- MD (X) JEFFERSON H. POWELL b APT 1897 (TN)
- MD (?) - - PARKER OF ROSSVILLE, GA
- c. VIOLA U b APT 1907 (TN)
- MD (?) - - FERRESON
- 7. DAVID ALEXANDER U b MAR 1876 (AL)
- MD APT 1899 (?) ELIZA JANE - b NOV 1878 (TN)
- a. MARY ELLEN U b APT 1903 (TN)
- b. VIDA GLADDIS U b APT 1908 (TN)

IN 1880 THIS FAMILY (- MONROE) ARE IN JACKSON CO, AL  
 IN 1900 & 1910 SOME ARE IN McMINN CO, TN  
 IN 1910, 1920, 1930 MANY OF THEM ARE IN CHATTANOOGA, HAMILTON CO, TN

INPUT OF EMAILS 5 NOV 2009 & 6 NOV 2009 MARY CATHERINE SCHASEK  
 TO RPH + RPH SUPPLEMENTS RE MONROE U b ABT 1845 (NC)

I. - - U

- Δ MD () ELIZABETH - - b ABT 1808 (SC) WD on 1880 Census
  - Δ A. Monroe U b 1845 (NC) - Presumably d after son born Abt 1877 and before 1880 Census - Part Cherokee? - Not yet found on any Census
  - Δ MD () SARAH ESSIE LAWSON b 1847 (TN) - Head of Home 1880 TN Census
  - Δ 1 Julia Upchurch, b. in Tennessee in 1864.
  - Δ 2 Eliza Jane Upchurch, b. 1867 in Tennessee.
  - Δ 3 William, b. 1868 in Tennessee.
  - Δ 4 James H, born 1870 in Tennessee.
  - Δ 5 John T, b. 1872-3 In Alabama.
  - Δ 6 Frank b. 1873-4 in Alabama.
  - Δ 7. David Alexander U, Sr b Abt 1877 (Letcher Co, AL) HIS FAMILY NOT FOUND 1910 CENSUS
  - Δ Δ MD () Eliza Jane Stokes b Abt 1879 (MEIGS, TN) - D/O SARAH WALKER
  - Δ a. VIDA GLADYS U - b Abt 1908 (TN) 5 or 6 children  
 MD () - - ROBERTS
  - (A great niece of Vida told MCS that Monroe U was ancestor)
  - Δ b. CHARLES U } died young but are on 1910 Census
  - Δ c. DAVID ALEXANDER U, JR } for Lookout Mountain, GA with their mother and then sister - in home of GEM Sarah Walker - mother of Eliza Jane Stokes
  - Δ d. Mary Ellen U b Abt 1902 (Chattanooga, TN) d + buried in Cincinnati, OH. Moved to OH about 1927 - lived TN
  - Δ MD 1920 () VIRGIL RUSH - Family Not found 1920 Census - Had 12 children - 9 lived to adulthood - 2 alive NOV 2009
  - Δ e. SUE EVNICE RUSH b OCT 1924 - was 3 at TN → OH move  
 MD () - - SCHASEK
- ⓐ
- Δ (I) Mary Catherine Schasek b 1945  
 MD () - - HARMELING
  - Δ (II) Sanny Rust - In Nursing Home NOV 2009 - in memory center & gone
  - Δ (III) Margaret Ann Rust - b 1945 - now age 64.

1900 CENSUS - McMINN CO, TN  
 CIVIL DISTRICT 9

1920 CENSUS HAMILTON CO, TN  
 CHATTANOOGA - WARD 3

Name	FARMER	B ADT	Age
David Upchurch	HEAD	MAR 1876	24 AL, TN, TN
Eliza Upchurch	WIF (0,0)	NOV 1878	21 TN, TN, TN

NO U ± 10 HOMES

Name	R MACHINE MAN / FURNITURE MFG	B ADT	Age
David Alexander Upchurch	HEAD	1878	42 AL
Eliza Jane Upchurch	WIF	1878	42 TN
Mary Ellen Upchurch	DAU	1903	17 TN
Vida Gladdis Upchurch	DAU	1908	12 TN
Δ Rosco Faus	BONDER	?	27 [47] TN
Δ Rosa Jane Smith	BONDER	1875	45 TN

STEPHEN LAWSON

XID-21021

① Stephen Lawson b 23 JUL 1967 is the son  
of Clavie Jane U, the gr of Arney U + the gr  
of James Washington U of George/Shadlock  
U Lan. (29, Pg 139).

TERESA

LAWSON

○ see thru 5 JAN 2001 & 20 JAN 2001 Sue Ann Elliott, DRA

I. George U - Head of clan

A. Shadrach U

1. Rebecca U

a. Hiram Watson

i. Abner Watson md Sarah "Arco"  
Neshman

(I) Bennie Watson b 4 NOV 1923 d 19 AUG 1995 md Arnold Winchester

(A) Charlene Winchester b JUN 1953 md 26 SEP 1970

James Lawson "Jim"

(1) James Gale Lawson b 28 JUN 1972 md (C)

Rebecca Stinson "Becky" - Fine Hope, IN

(a) Robert Lawson b 20 FEB 1995

(b) Bennie <sup>ANN</sup> Lawson b 9 MAY 1997

(2) Rebecca Gene Lawson b 23 JAN 1976 md 7 / NO  
"BECKY" ← John Hatcher. Fine in Shelbyville, IN / ISSUE

(3) Teresa Lawson b 22 JUL 1978 md (D) TONY DURHAM  
They live in Taylorsville, IN -

(a) Joshua Lawson Durham b 29 SEP 1996

(b) Austin Durham b 17 MAY 1997

(c) Sarah Durham b 5 AUG 1999

(B) Gladis Gene Winchester b JAN 1947 md (C) Kenneth Purdue, Jr

(1) Kenneth Purdue, Jr b 4 SEP 1972 md 4 JUL 1999  
LARA PETRO

(2) Crystal Purdue b 28 JUL 1976 md 5 SEP 1996  
JODY EAST - Divorced

(a) William Joseph Bell East b 2 SEP 1997

(b) Christian East b 2 NOV 1999

TONYA CELESTE LAWSON

Apex Herald WED 10 MAY 1995 APEX, NC

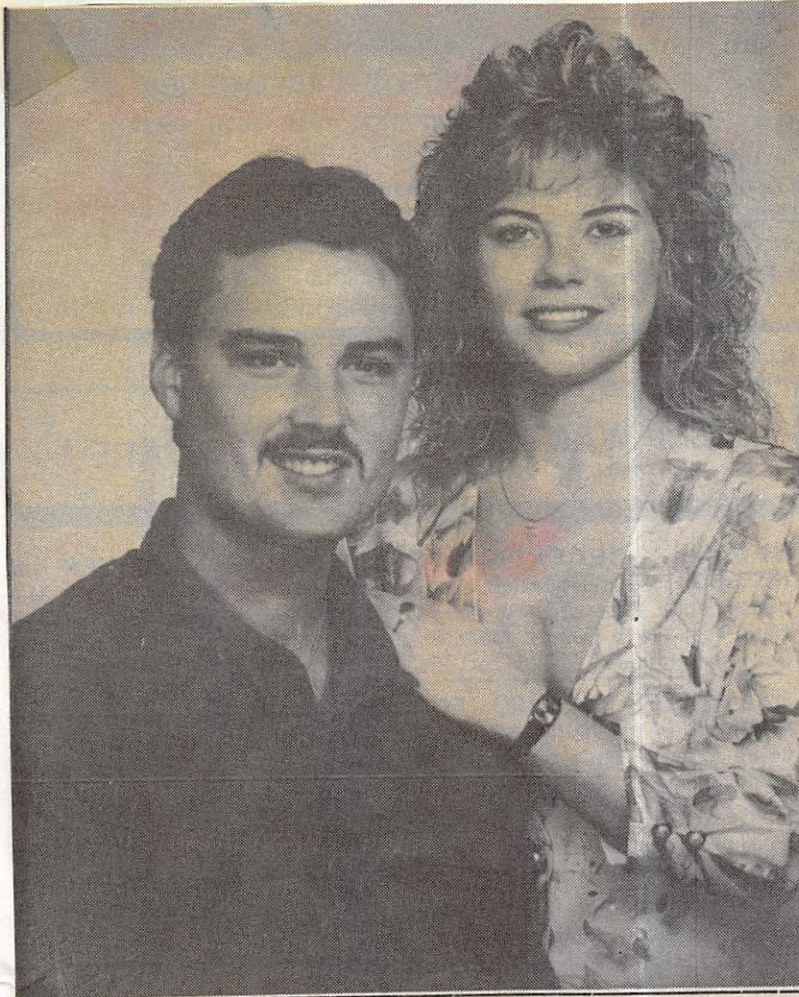

David Wilkie and Tonya Lawson

# Lawson, Wilkie annouge engagement

Mr. and Mrs. John Allen Lawson of Apex and Shirley Celeste Dye and Lee J.C. Huffey of Wilmington announce the engagement of their daughter, Tonya Celeste Lawson, of Apex, to David Hunter Wilkie of Apex, son of Gene Athlan Wilkie of Apex and Susan Caldwell Wilkie of Chapel Hill.

The wedding is planned for Saturday, May 27, at 2 p.m. at Bells Baptist Church in Apex.

I. JOHN ALLEN LAWSON

MO (1ST) SHIRLEY CELESTE -

↳ MO (2ND) - - DYE

PMO (3RD) LEE J.C. HUFFEY

MO (2ND) - - -

A. TONYA CELESTE LAWSON ↑

I. GENE ATHLAN WILKIE

MO (1ST) SUSAN CALDWELL

→ A. DAVID HUNTER WILKIE

ENGAGED

○ See Dishman Book - By Betty D. Gross Ag

I. Nancy Jane Dishman of the George W / Lydia W Subclass

- Marcus Dishman Sr  
X. MATTY DISHMAN "MATH" b 28 MAR 1894 (Wayne Co, KY) - CONT

C. Grace Leona Owens b 1918

md (1st) (?) Roland Bersey

md (2nd) (?) Melvin Adams

1. Dennis Adams

2. Stephen Adams

D. Gladys Owens b 1920 (?) d 1921

E. William Carson Owens b 9 MAY 1924 (?) d 11 NOV 1989

md (?) Florence - - -

1. Joan Owens

F. Martha Mae Owens b 1926 (?) d 1988

md (?) RAY Carpenter

1. Mary Elizabeth Carpenter md (?) William Lawson

a. Colby RAY Lawson

G. Ernest Owens b 4 MAY 1928 (?) d DEC 1981 (San Diego, CA)

md (?) Jeanette - -

1. Thomas Owens

2. Matthew Owens.

○ See It's 13 FEB 1994 Carolyn Phyllis Harvey D RPA

I. Perry Thorp U of the George U / Joseph U subclans  
- James Calvert U line.

A. Oradean U md 1st Fred Uffelman. He died and she md 2nd Malcolm Ernst. Oradean U b 1926

B. Kathleen Elizabeth U b 1929

1. Ronald Lawson b 1947

a. Benjamin Lawson

2. William Lawson b 1951 md Cathy - -

a. Amanda Lawson.

3. Pamela Lawson b 1953 md Gary Haggard

a. Hannah Haggard

C. Melina Jean U md 1st Willie York DTU 1957 md 2nd George U

1. Dianne (Janet) York md Bruce Patten

a. Charlotte Patten

b. Jennifer Patten

c. William Patten.

2. Mike York b 1955 md ( ) - - -

a. Shawn York ♂

3. Douglas U md Patricia Delk

4. Darlene U

5. Jeff U

6. Lisa U

7. Rebecca U

8. Jimmy U

- ① William Lawson is the son of Katharine Elizabeth  
A. & gr of Peny Thorpe & the George & Joseph  
A. & Sublan - James Calvin & Lind (29, Pg 123)
- ② see Htr 13 FEB 1954 Carolyn Phyllis Harney & RPA  
William Lawson b 1951 and Cathy - -. They  
have a dau Amanda Lawson.



○ See Pg 30 of Internet Download in Ltr 20 FEB 2004  
Charles John Peterson, Jr. to RPA.

I. George H - Head of Class

A. Lydia H

1. Milas Dishman b alt 1811 (NC)

a. Andrew Jackson Dishman b 27 MAY 1866 - see below

- 4 Andrew Jackson Dishman b: 27 MAY 1866 d: 31 AUG 1952  
 + Lillie Belle Cantrell b: 5 MAY 1874 d: 7 AUG 1934  
 5 Nownie Willie Dishman b: 21 JUN 1897 d: 24 JAN 1977  
 + Willie Gore  
 5 Mary Dessie Dishman b: 1899 d: JUL 1934  
 + Charlie Rufus Ramsey b: 2 MAR 1884 d: 30 JUN 1962  
 5 Gibb Ernie Dishman b: 8 OCT 1903 d: 18 JAN 1970  
 + Auda E. Bilbrey b: 25 SEP 1933 d: 27 DEC 2001  
 6 Earl Jay Dishman b: 27 JAN 1956 d: 16 FEB 1956  
 + Winnie Mae Lawson b: 5 AUG 1908 d: 22 FEB 1940  
 6 Orbie D. Dishman b: 22 DEC 1924 d: 3 JUL 1993  
 6 Annie B. Dishman b: 1926 d: JAN 1929  
 6 James Kenneth Dishman b: 26 JUN 1936 d: 24 SEP 1979  
 + Living Hammock  
 5 Chester D. Dishman b: 22 AUG 1909 d: 29 AUG 1972  
 + Sina Mae Gore b: 13 JAN 1913 d: 20 FEB 1994  
 5 Living Dishman

○ See Dishman Book - By Betty D. Gross - pg 24

I. George U - Head of Clan

A. Sydrus

1. Milas Dishman b abt 1811 (NC)

a. Simon Addison Dishman b 12 SEP 1855 (Laurington,  
Overton Co, TN) m 23 SEP 1876 (?) Matilda Lopez Already

i. Albert Floyd Dishman b 14 JUL 1897 (Cranford,  
Overton Co, TN)

ii. John Francis Dishman b 22 SEP 1880 (Grayson, TN)

iii. Minnie Dishman b 25 OCT 1882 (Howard, Fremont Co, TN)

iv. Elmer William Dishman b 28 FEB 1896 (Overton, Rusk Co, TN)

b. Sherman Grant Dishman b MAR 1865 (LA 25 SEP 1955 (TN)  
md 1887 (?) Mary Little

i. Albert H. Dishman b 13 SEP 1888 (TN) d 9 JAN 1949 md 28 APR (Overton) Mary  
(CO, TN) Wiggie  
Ledbetter

ii. EVANDER M. Dishman b AUG 1893 (?) md (?) MARY Coleman

iii. Dora Ann Dishman b 3 APR 1896 (?) md (?) Alec Hammond

iv. Della Myrtle Dishman b DEC 1897 (?) d 1971 (?) md (?) MARY ALLEN McDONALD

v. Lucy D. Dishman b 1903 (?) md (?) DUEY HILL

vi. Willie Pearl b 22 JUN 1904 (TN) d 30 MAY 1994 (Laurington, TN)  
md 1922 (?) Maynard Hull Hammond

vii. Orin T. Dishman b 17 OCT 1907 (?) d 3 APR 1966 (?) md 18 JUN 1936  
(Overton Co, TN) Edna McDonald

viii. Earlin Bine Dishman b 1 SEP 1910 (?) d MAY 1982 (Aunde, Polk  
Co, FL) md 20 MAY 1929 (Overton Co, TN) Susie Lee McDonald.

c. Andrew J. Dishman b MAY 1867 (Overton Co, TN)  
md 27 MAR 1889 (Overton Co, TN) Lilly B. Cantrell

i. Nancy Dishman b 1893 (TN)

ii. ELIZE L. Dishman b 1894 (TN)

iii. NOWNIE W. Dishman b 1899 (TN)

iv. Mary D. Dishman b 1901 (TN)

v. Gilbert E. Dishman b 8 OCT 1903 (TN) d 18 JAN  
1970 (Battle Creek, MI) md (?) Winnie Mae Lawson

vi. Chester Dishman b 1909 (TN)