

FROM: COLONIAL GRANVILLE CO, NC BY: W. D. MATHS. RAY PE 277

(79) THOMAS LANIER (1723-1805) was the son of NICHOLAS LANIER, who appears to have lived in PRINCE GEORGE COUNTY, Virginia, and the grandson of JOHN LANIER who was under sixteen years of age in 1660. On page 98 of the Index section of this work, appears an outline of the entire Lanier family, which see.

LANIER
FAMILY

The wife of THOMAS LANIER was ELIZABETH HICKS.

THOMAS LANIER died leaving a will in GRANVILLE COUNTY, from which the names of his children are taken:

1. ROBERT LANIER (b. in 1742)
2. MOLLY LANIER (b. in 1744)
3. SARAH LANIER (b. in 1748)
4. BETTIE LANIER (b. 1750)
5. PATSY LANIER (b. in 1754)
6. REBECCA LANIER (b. in 1757)
7. THOMAS LANIER (b. in 1760)
8. SUSANNA LANIER (b. in 1763)
9. LEWIS LANIER (b. in 1765)
10. FANNY LANIER (b. in 1767)
11. WILLIAM LANIER (b. in 1770)

JOSEPH WILLIAMS (son of DANIEL WILLIAMS m. URSULA HENDERSON) married 3. SARAH LANIER, June 3, 1766; Robert Lanier, security. Orange County Records.

ROBERT WILLIAMS (a cousin of JOSEPH) married SARAH WILLIAMS (widow of JOSEPH, October 10, 1774. DUNCAN CAMPBELL security. Orange County Records.

JOSEPH WILLIAMS (BROTHER of ROBERT, next above) married 6. REBECCA LANIER, on September 11, 1772, with JOHN HENDERSON security on the bond.

These marriage bonds are not from GRANVILLE, but from ORANGE COUNTY, N. C.

LANIER

○ EXCERPT FROM INDEX OF BOOK "THE GOODWIN FAMILY OF CENTRAL N.C." BY THOMAS JERRY GOODWIN, SR - 2009 RPU 24 NOV 2012. - NOTE: INDIVIDUALS LISTED AS MEMBERS OF THE _____ FAMILY - [WAKE/CHATHAM COUNTIES]

Lanier

Alice Josephine 787
Ruby Catherine 764, 765
Seaton Guy 787

AMANDA LANIER

AF-AM

AMANDA

LANIER

○ MARRIAGES - MS - 1826 - 1900

UPCHURCH, PLEAS Spouse: FERNANDES, OLIVIA Marriage Date: 25 May
1885
County: Lowndes State: MS

UPCHURCH, PLEAS Spouse: SMITH, LAURA Marriage Date: 20 Mar 1890
County: Lowndes State: MS

UPCHURCH, PLEAS Spouse: SOMERVILLE, MARY Marriage Date: 30 Oct
1881
County: Lowndes State: MS

UPCHURCH, T. M. Spouse: BRAZILL, JOSIE Marriage Date: 14 Dec 1882
County: Lowndes State: MS

WALLACE, CORNEILUS Spouse: UPCHURCH, MARTHA Marriage Date: 28 Dec
1893
County: Lowndes State: MS

WILLIAMS, REDMON Spouse: UPCHURCH, ANN Marriage Date: 23 Jun 1889
County: Lowndes State: MS

SEATON, T. A. Spouse: UPCHURCH, MARY Marriage Date: 29 Jul 1900
County: Yalobusha State: MS

UPCHURCH, S. B. Spouse: HAYLES, SALLIE J. Marriage Date: 27 Feb
1873
County: Yalobusha State: MS

WORMACK, W. E. Spouse: UPCHURCH, MINNIE Marriage Date: 28 Dec
1892
County: Yalobusha State: MS

ELLIS, JOE Spouse: UPCHURCH, FANNIE Marriage Date: 07 May 1895
County: Lowndes State: MS

MAY, EDMUND Spouse: UPCHURCH, ANN Marriage Date: 09 Nov 1884
County: Lowndes State: MS

SANDERS, PHIL Spouse: UPCHURCH, LOU Marriage Date: 11 Mar 1883
County: Lowndes State: MS

UPCHURCH, HILARY Spouse: LANIER, AMANDA Marriage Date: 22 Feb
1874
County: Lowndes State: MS

UPCHURCH, JAMES Spouse: HENDERSON, SARAH JANE Marriage Date: 23
Oct 1875
County: Lowndes State: MS

○ 1880 Census - Lowndes Co, MS

HILARY U B 31 h AL Farmer FhSC, M h VA [HILARY U] [MARRIED]
AMANDA U B 27 h AL [nee AMANDA LANIER]↑ [WIFE]
+ 3 children

ANDREA LANIER

ANDREA LEE LANIER

○ The Apex Herald WED 26 JUN 1996 Apex, NC

△ ANDREA LEE LANIER ↑

△ MATTHEW HARRY ERB

△ TYRE LANIER

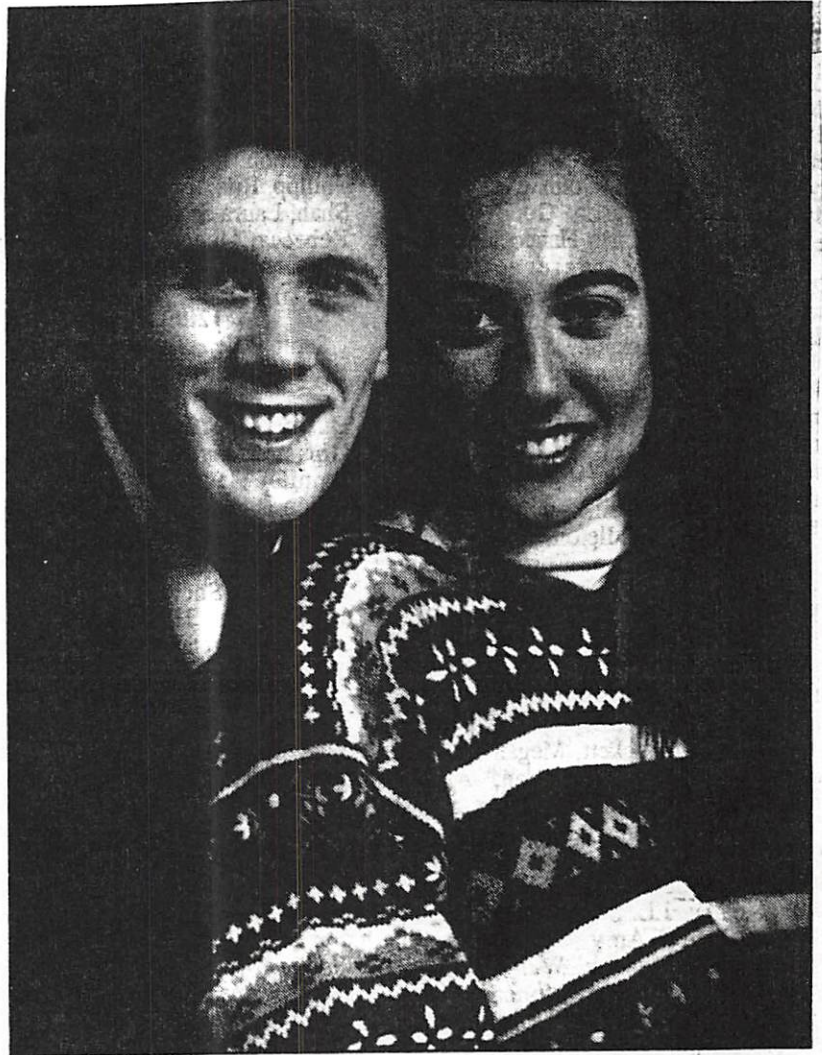

MATTHEW ERB and ANDREA LANIER

...to marry October 19

Engagement announced

Tyre and Cheryl Lanier of New Hill announce the engagement of their daughter, Andrea Lee Lanier, to Matthews Harry Erb, son of John and Janet Erb of Manheim, Pa.

The bride-elect, a graduate of Apex High School and Messiah College in Grantham, Pa., is a dietetic technician at Polytechnic Hospital in Harrisburg, Pa.

The prospective groom is a graduate of Manheim Central High School, Manheim, Pa., and Messiah College. He is a certified public accountant with McKonly and Asbury in Camp Hill, Pa.

The couple will be wed at Greenwood Forest Baptist Church in Cary on Oct. 19, 1996.

○ See H 2 JUN 1992 Paul T. U to R P4

I. Benjamin U of the federal U / Calvin U subclass
- Benjamin U line.

A. Nell U and William Reuel

1. Mary Ann Reuel

2. Clarence Reuel and Harold Nicholas "Nicks"

a. Donnie Nicholas and Beverly Lamar ↑

b. Bruce Nicholas

c. Brenda Nicholas

3. Carl Reuel and Shenie Gardner

See Ltr 2 JUN 1992 Paul T. U to RPH

I. Senie Virginia U of the faculty of Calvin U Subdian -
Benjamin U Line

A. Graham Mitchell and 1st worship James

and 2nd Mike Horba

1. Janey James and Tommy Powers

a. Brian Powers and Cathy --

i. Dawn Powers

ii. Timothy Powers

b. Steve Powers

2. Bill James and Dianne Ralph

a. Mike James

b. Ralph James

c. Sarah James

○ See Ltr 15 SEP 1993 Truep Newman U DROU, Pg 11B

I. Virginia Gwynn U of the Harmon U / Howell
U Suburban - William Piley U Line.

A. Eliza Florence Alexander, md Alfred Branson Webb

B. Lucy Virginia Alexander ^{b 1902} b 1908 md Bradley James

C. Ruth McNeely Alexander b 1912 md Charles
Mahon Kimrey

○ The Zebulon Record THUR 17 DEC 1987 Zebulon, NC

Chesley Lanier

Chesley Lanier, 79, of Pink Hill, died Monday, Dec. 7. Funeral was 11 a.m. Wednesday, Dec. 9, at Community Funeral Home, Beulaville. Burial was at the Sanderson family cemetery, Pink Hill.

Surviving: wife, Mrs. Della S. Lanier; sister, Mrs. Maggie Hall of Pink Hill; brother, Melvin Lanier of Zebulon.

① see str 1 MAR 1997 Larva Lynn Caldwell DRPH

I. Ernest Luther U of the Harmon U / Allen U Subclass
- Patience Bogart U first.

A. John Calvin U b 22 MAR 1926 (Clinton, Carter
CO, OK) md 13 OCT 1951 (Clinton, Carter Co, OK)
Doris Lainer ♀

Γ Note: other information shows John Calvin U md 13 OCT
1951 () Doris Marie Blowers b 11 JUN 1931 (Tulsa, OK) - Need
to reconcile ~ RPH

DOROTHY LANIER

XID-19054

① see ~~for~~ 22 MAY 1987 Eleanor NMN U to RPY

Dorothy Jamieson b. 28 AUG 1913 and 18 OCT 1934

Hugh Bersey Betts, Sr. Dorothy is dau of
Louise Johnson + gd of Julia Munnell U
of the William U, IV / Abel U, Sr. Subdau

○ The Naaman Mills Family By W. A. Mills - Pg 30

I. Abraham Mills

A. Naaman Mills

1. Leocadia Mills - CGM of RPA

2. Matthew Mills

a. John Addison Mills 1824-1894

b. Columbus Washington Mills 1855-1928

(I) Commodore Mills 1882-1954

Had 9 children ←

E

PRESENTED

HERE →

- Δ+Δ (E) Leola Mills (b 29 Jul 1916, d 27 Jul 1994) m 25 Oct 1937 Roy James Thompson (b 6 Aug 1915). Married in Durham Co., NC. She is buried at Montlawn Cem., Wake Co., NC. Their children:
 (a) Roy Clifton Thompson (b 1 Jul 1939) m 26 Apr 1961 Margie Mayo. He m 2ndly 26 Apr 1985 Leona Burnette.
 Roy and Margie's children:
 a1) Stephanie Elizabeth Thompson (b 14 Aug 1976).
 a2) Clifton Norris Thompson (b 6 Oct 1977).
 (b) Dwight James Thompson (b 25 Jan 1944) m 8 Aug 1964 Pansy Stephenson. Their child:
 b1) James Dale Thompson (b 1 Sep 1965) m 28 Nov 1987 Jessie Penny. Their child:
 * Michael Dale Thompson (b 9 Jun 1988).
 (c) Linda Faye Thompson (b 4 Jan 1948) m 23 Jul 1966 Howard Morgan. She m 2ndly Jun 1976 James Shearin.
 LINDA & HOWARD'S CHILD:
 c1) Cynthia Ann Morgan (b 25 Dec 1966) m 23 Feb 1983 Randy Lee Johnson. Their child:
 * Candi Michelle Johnson (b 12 Jun 1987).
 LINDA & JAMES' CHILD:
 c2) Terry Lynn Shearin (b 2 Sep 1977).
 (d) Carolyn Dianne Thompson (b 25 Jan 1951) m 19 Aug 1967 Edward Sidney Lanier. She m 2ndly 20 Jun 1981 Daniel Greg Spurling. Dianne and Daniel's children:
 d1) Dale Elizabeth Spurling (b 22 Jul 1984).
 d2) Daniel Spenser Spurling (b 25 Aug 1986).

RECORDS FOR PLENNIE U - Richard U, III / Britton U, I Subclass
Hurner H. U Lin - RPU 27 FEB 2013

1930 CENSUS - GA
FULTON COUNTY
ATLANTA

1940 CENSUS - GA
FULTON COUNTY
LAKEWOOD HEIGHTS
DENTEN AVE

NOTE: Two entry for
FLORA U may
or may not be
valid. The original
census record
could be
read as if

Name	TRUCK DRIVER SOFT DRINKS	Age
Plennie Upchurch	HD	1889 41 GA
Omie Upchurch	WJF	1896 34
Harry Pittman	SSL	1911 19
Lois Pittman	DAM	1913 17
Lee Pittman	GS	1930 0

[1/12]

Plennie Upchurch HD 1890 50
 Alpha Omega Upchurch WJF 1897 43
 Flora Upchurch WD 1886 54
 Her name was not FLORA U but
 rather FLORA LANIER BGA

I. RICHARD U, III - HEAD OF CLAN

A. BRITTON U, I

1. HARVEL U. U

a. JOSEPH C. U

Δ i. PLENNIE U 15 FEB 1889

Δ MD (?) OMIE - -

Δ [ALPHA OMEGA]

Δ (I) LOIS U b 1913

Δ MD (?) HARRY
PITTMAN b 1911

Δ (A) LEE PITTMAN

b 1930

ii OSCAR C

U b 10 DEC 1890 - d 25 FEB 1929

2. HARRISON T. U

Δ a. LANTHIA U b 11 MAY 1856

d 23 JUL 1947

Georgia Deaths

Name: Omie Upchurch

Death Date: 9 Nov 1950

County of Death: Fulton

Gender: F (Female)

Race: White

Age: 52 Years

County of Residence: Fulton

Certificate: 27406

FROM FIND A GRAVE

Alpha Omega Upchurch

Birth: Apr. 24, 1897
Death: Nov. 9, 1950

Burial:
Friendship Primitive Baptist Church
Snellville Cemetery
Gwinnett County, Georgia, USA
LAWRENCEVILLE

Edit Virtual Cemetery info [2]

Created by: Jeania Eames
Record added: Jun 30, 2006
Find A Grave Memorial# 14784885

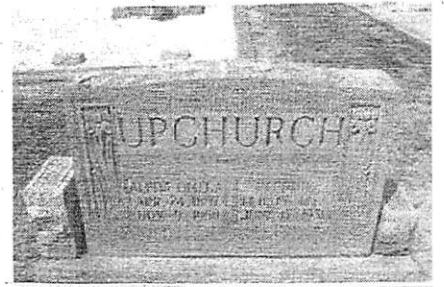

Cemetery Photo
Added by: James Garmon

OTHER UPCHURCH
IN

Upchurch, Joe 84099104
b. unknown d. Jul. 11

Upchurch, Oscar 14784907
b. Dec. 10, 1890 d. Feb. 25, 1929

OTHER UPCHURCHES
IN

Upchurch, Plennie 14784892
b. Feb. 15, 1887 d. Jun. 17, 1951

Friendship Primitive Bapt...
Snellville
Gwinnett County
Georgia, USA

Upchurch, Unidentified 84099116 ?
b. unknown d. Jul. 9, 1914

Nash, Inthia Upchurch 44283818
b. May 11, 1856 d. Jul. 23, 1947

Upchurch, W C 84099146
b. unknown d. Jul. 3

Upchurch, Alpha Omega 14784885
b. Apr. 24, 1897 d. Nov. 9, 1950

Upchurch, Willie 84099131
b. unknown d. Jul. 27, 1914

Upchurch, Evie Lou Margie 38871367
b. Aug. 13, 1901 d. Oct. 5, 1908

Upchurch, Willie Grady 38871347
b. Jul. 1, 1905 d. Oct. 13, 1908

①

FRANCES LANIER

XID-19055

① See Ltr 22 MAY 1987 Eleanor NMN U DRPU

Frances Lanier b 10 JUN 1916 md George Lee
d 4 MAY 1987. NO issue. Frances is dau
of Lemie Johnson & gd of Julia Mennett U
of the William U, IV / Abel U, Sr Substan

② FRANCES

LANIER

XFD-19055

MICHAEL ENTERPRISES

P. O. BOX 35804

TUCSON, ARIZONA 85740

12 MAY 1991

MRS FRANCES LEE
7401 CENTRAL AVE. APT 323
ST. PETERSBURG, FL 33710

(see Dorothy Lanier 12 MAY 1991 for list of questions - RPU)

Dear Mrs Lee

Your cousin Clara B. Thompson has been helping me assemble information on her section of the Uphurch Family. Recently she gave me your address and suggested you might be willing to supply some of the missing details on the family of Julia Munnell (Uphurch) Johnson. My questions are enclosed. I would be most appreciative for any detail you have or can get.

As you will see from the enclosed material I am keenly interested in the entire extended Uphurch Family. You and I have a common ancestor James Uphurch, I b 1685 (Virginia). He was a grandson of Michael Uphurch, I, the original immigrant Uphurch who came to VA from England in 1649. Let me know if you have any questions about your Uphurch heritage. Hope to hear from you soon!

Sincerely yours
Phil Uphurch

ROBERT PHILLIP UPCHURCH

③

MICHAEL ENTERPRISES

P. O. BOX 35804
TUCSON, ARIZONA 85740

12 MAY 1991

MRS DORSET BETTS
6800 20TH AVE - No 504A
ST PETERSBURG, FL 33710

Dear Mrs Betts:

As you will see from the enclosed materials I am keenly interested in the entire extended Uphurds Family. Over the last decade I have made splendid progress in documenting the descendants of Capt Burton Uphurds (your GGF). However, details on his daughter Julia Menzies (Uphurds) Johnson have been difficult to obtain.

Recently your cousin Clara B. Thompson gave me your address and suggested you might be willing to help supply some of the missing details.

My questions are on three enclosed sheets. I will be especially grateful for any answers you have or can get. Please let me know if you have any questions about your Uphurds heritage.

Sincerely yours
Phil Uphurds

[ROBERT PHILIP UPHURDS]

④ SOME MISSING DETAILS ON THE
FAMILY OF JULIA MINNETT (WACHURCH) JOHNSON

11 MAY
1991

1) For Julia Minnett W

- a) when was she born?
- b) where was she born?
- c) when in 1937 did she die?
- d) where did she die?
- e) where is she buried?
- f) when and where did she marry?
- g) Did she have just 1 child?
- h) For Conrad Johnson
 - i) what is his full name?
 - ii) when & where born?
 - iii) when & where died & where buried?

2) For Louise Johnson

- a) what is her full maiden name?
- b) where was she born?
- c) where died and where buried?
- d) when and where married?
- e) Did she have just two children?
- f) For Richard James
 - i) what is his full name?
 - ii) when and where was he born?
 - iii) when and where did he die?
 - iv) where is he buried?

⑤

-2-

3) For Dorothy James

- a) what is her full maiden name?
- b) where was she born?
- c) where did she marry?
- d) Did she have just six children?

e) For Hugh Dorsey Betts, Sr

- i) when was he born?
- ii) where was he born?
- iii) still living?

f) For Hugh Dorsey Betts, Jr

- i) where was he born?
- ii) Did he have just four children?

g) For Richard Thurston Betts

- i) where was he born?
- ii) Did he have any children?

h) For Larry Godwin Betts

- i) where was he born?
- ii) Did he have just four children?

i) For Evelyn Betts

- i) what was her full maiden name?
- ii) where was she born?
- iii) Did she have just two children?

j) For Ann Betts

- i) what is her full maiden name?
- ii) where was she born?
- iii) Did she have just 3 children & 2 step children?

k) For Kay Betts

- i) what is her full maiden name?
- ii) where was she born?
- iii) Did she have just one child?

⑥

-3-

4) For Frances James

- a) what was her full maiden name?
- b) where was she born?
- c) when did she marry?
- d) where did she marry?

e) For George Lee

- i) what is his full name?
- ii) when born?
- iii) where born?
- iv) when died?
- v) where died?
- vi) where buried?
- f) did she have any children?

HARVEY

LANIER

① Alex Herald WED 19 JUL 1995 Alex, NC

Mr. and Mrs. Harvey Lanier of Titusville, Florida were up visiting Ann's mother, Grace Overton last week, returning home last weekend.

I. - - Overton
m & () Grace - -
A. Ann Overton m & () Harvey Lanier

HARVEY

LANIER

① Western Wake Herald WED 5 SEP 1940 Apex, NC

Mr. and Mrs. Harvey Lanier returned home to Titusville, Florida after spending this past week visiting with Ann's mother, Mrs. Grace Overton and Harvey's family in the eastern part of the state.

HARVEY

LANIER

Western Wake Herald WED 14 FEB 1950 Apex, NC

Mr. and Mrs. Harvey Lanier returned home to Titusville, Fl. on Sunday. Ann had been up for a week to assist her mother, Mrs. Grace Overton, in her extended bout with pneumonia.

HARVEY

LANIER

○ Western Wake Herald WED 26 DEC 1990 Apex, NC

and Harvey and Ann Lanier with daughter from Titusville, Fl. to visit with her mother, Grace Overton.

HARVEY

LANIER

○ Western Wake Herald WED 7 FEB 1990 Apex, NC

Mr. and Mrs. Harvey Lanier of Titusville, Florida were up to visit her mother, Mrs. Grace Overton, for the weekend. Harvey returned home Sunday but Ann is remaining for several days to help out Grace as she continues on her road to recovery from pneumonia.

HARVEY

LANIER

① Western Wake Herald WED 1 NOV 1989 Apex, NC

Mr. and Mrs. Harvey Lanier of
Titstville, Florida spent some time
this week visiting with Ann's
mother, Mrs. Grace Overton.

104

HARVEY LANIER

Western Wake Herald WED 28 DEC 1988 Apex, NC

Mr. and Mrs. Harvey Lanier of Titusville, Florida, spent the holidays with her mother Mrs. Grace Overton.

UNITED STATES

DEPARTMENT OF JUSTICE
FEDERAL BUREAU OF INVESTIGATION
WASHINGTON, D.C. 20535

TO: SAC, MEMPHIS (44-1987) FROM: SAC, CHARLOTTE (44-1111) (P)
SUBJECT: MURKIN; RACIAL MATTERS; CIVIL RIGHTS; SCLC; MLK, JR.;
RE: CHARLOTTE TELETYPE TO MEMPHIS, 12/27/88.

FOR INFORMATION OF THE MEMPHIS OFFICE, THE FOLLOWING IS A SUMMARY OF THE INFORMATION RECEIVED FROM THE CHARLOTTE OFFICE ON 12/27/88:

12/27/88



UNITED STATES DEPARTMENT OF JUSTICE
FEDERAL BUREAU OF INVESTIGATION
WASHINGTON, D.C. 20535

1988

HARVEY LANIER

Western Wake Herald WED 3 AUG 1988 Apex, NC

Mr. and Mrs. Harvey Lanier and daughter Cindy of Titusville, Florida spent a few days with her mother Mrs. Grace Overton last week.

HARVEY LANIER

○ The Western Wake Herald WED 31 DEC 1986 Apex, NC

Mr. and Mrs. Harvey Lanier and daughter Cindy of Titusville, Florida spent Christmas week with her mother Mrs. Grace Overton.

① Zebulon Record THUR 11 JUN 1998 Zebulon, NC

Bride-elect Lanier honored with brunch and shower

July bride-elect Inga Lanier was honored March 27 at a brunch in the home of Mrs. Douglas Fowler. Assisting with the occasion were Mrs. Mark Barrett, Mrs. Fred Ellington and Mrs. Don Maynard. Upon arrival Lanier was presented a corsage of baby orchids.

Some 25 guests were served mimosa on the deck of the Fowler home and a brunch consisting of breakfast casserole, homemade

muffins, oranges in champagne, lemon squares and quiche.

Special guests were Mrs. Robert Lanier, mother of the bride-elect; Mrs. Dale Beck, mother of the bridegroom-elect; and Mrs. Wilton Gay and Mrs. Melvin Lanier, grandmothers of the bride-elect.

The hostesses presented Inga Lanier with a basket of kitchen items in her chosen patterns and

colors. She is to be married to Joe Beck July 11 at Zebulon Baptist.

• • •

On May 9, bride-elect Inga Lanier was feted with a room-to-room floating miscellaneous shower at the Massey School of Dance. Hostesses for the occasion were Mrs. Shane Gay, Melissa Watkins and Michelle Smith.

Approximately 35 dance students were present. Upon Lanier's

arrival, she was presented a corsage of pink roses and baby's breath.

Refreshments consisted of vegetable tray and dip, individual wedding cakes, nuts, chips and dip, and strawberry punch. The refreshment table was centered with a wicker basket of mixed pink and mauve mums.

Special guest was the mother of the bride-elect.

INGA LANIER ↑
DALE BECK

INGA GAY LANIER

Zebulon Record THUR 8 OCT 1998 Zebulon, NC



Mrs. Joseph Mitchell Beck
Inga Gay Lanier

JOSEPH MITCHELL BECK

INGA GAY LANIER ↑

ROBERT A. LANIER

DALE BECK

WILTON GAY

Inga Gay Lanier of Zebulon and Joseph Mitchell Beck of Zebulon were united in marriage July 11 at Zebulon Baptist Church. The double-ring ceremony was performed by the Rev. Jack Glasgow.

The bride is the daughter of Mr. and Mrs. Robert A. Lanier of Zebulon. Parents of the bridegroom are Mr. and Mrs. Dale Beck of Zebulon.

The bride is the granddaughter of Mr. and Mrs. Wilton Gay and Mr. and Mrs. Melvin Lanier, all of Zebulon. Grandparents of the bridegroom are Mr. and Mrs. Marlow Mitchell of Taylorsville and the late Mr. and Mrs. Roy Beck, formerly of Zebulon.

Given in marriage by her father,

She was attended by Shea Alford Byrd of New Bern as matron of honor. Bridesmaids were Susan Beck of Raleigh, Caroline Brayboy of Zebulon, Mary Paul Cantin of Zebulon, Mindi Outlaw of Rocky Mount and Michelle Smith of Zebulon. Stephanie Lanier of Zebulon was the junior bridesmaid.

The flower girl was Abby Gay. Jake Gay of Zebulon served as the ring bearer.

The bridegroom chose his father to be his best man. Ushers

were Josh Beck of Zebulon and Richard Beck of Raleigh, brothers of the bridegroom; Lenny Boyette of Wilson; Jason Lanier of Zebulon; and Josh Lanier of Zebulon. Jordan Gay of Zebulon and Paxton Lanier of Zebulon, brother of the bride, were the junior ushers.

Wedding music was presented by Beth Richardson and Melissa Watkins, vocalists; and Jill Bunn and Nanette Warren, musicians.

The wedding was directed by Phyllis Scudder. Lara Massey of Raleigh was the register attendant. Program attendants were Samantha Gay of Wendell and David Lanier of Zebulon.

The bride is a graduate of East Wake High School and Meredith College. She is a dance instructor at Massey School of Dance.

Her husband is a graduate of East Wake High School and Barton College, and is currently attending N.C. State University.

After a wedding trip to Bermuda, the couple will make their home in Zebulon.

Reception

After the ceremony, the bride's parents entertained at a reception at the home of Mr. and Mrs. Eddie Driver of Zebulon. The Drivers greeted guests at the gate trimmed with honeysuckle vine, ivy and ribbons to match the attendants' gowns. Marie Gay and Margaret Dean, great-aunts of the bride, directed guests to the bridal register, an antique wicker table adorning the register, engagement portrait and an ivy topiary.

INGA GAY LANIER

○ Zebulon Record THUR 21 MAY 1998 Zebulon, NC

Bridal couple feted at tea

Inga Lanier of Zebulon, whose marriage to Joe Beck of Zebulon will take place July 11, was entertained with a bridal tea April 25 in the home of Ruth Moss. Other hostesses were Ruby Hudson, Eva Liles, Jean Liles, Ethel Pippin, Lois Tart and Vic Wootton.

Guests were greeted by Eva Liles and introduced to the bride-elect; her mother, Cheryl Lanier; her grandmothers, Wilma Lanier and Hilda Gay; and the bridegroom-elect's mother, Kaye Beck.

The tea table in the dining area

was covered with an antique white linen cutwork cloth from which refreshments of ribbon sandwiches, cucumber sandwiches, cheese straws, mints, nuts, divinity, cookies, petit fours and pineapple punch were served.

On the secondary tea table in the sun room, a white ceramic swan offered a variety of fruit. The house was decorated with mixed spring flowers.

The hostesses presented the bride-elect with a Precious Moments bridal keepsake. Approximately 75 guests attended.

INGA GAY LANIER

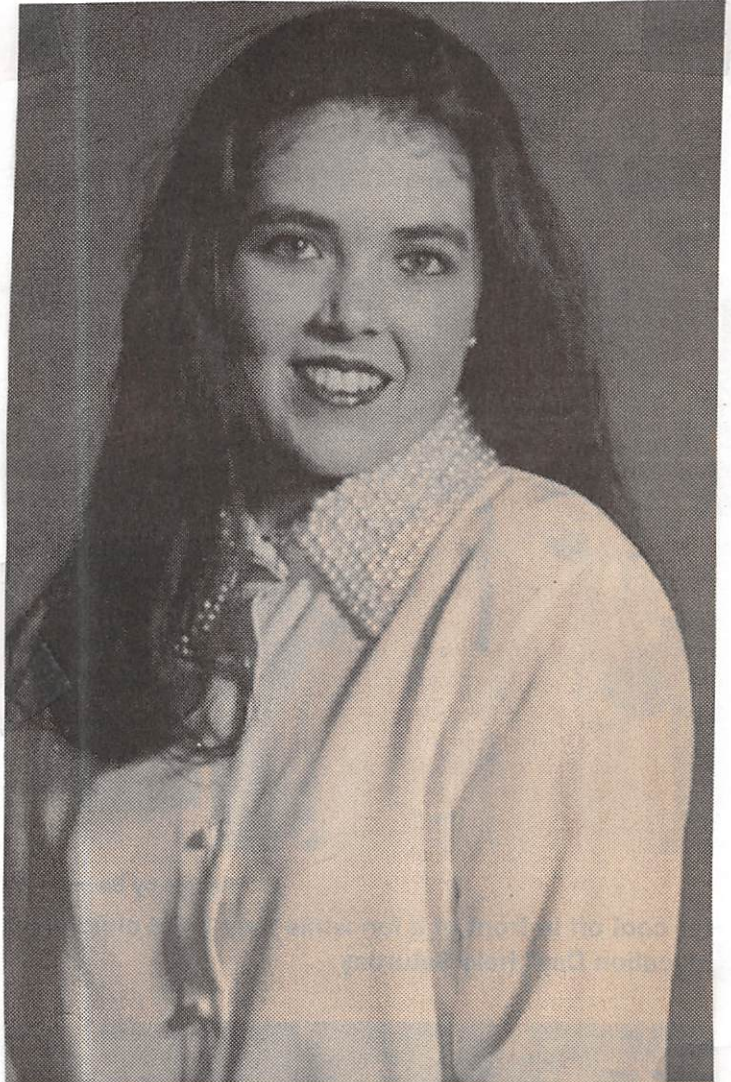

Inga Gay Lanier

Lanier and Beck

Robert and Cheryl Lanier of Zebulon announce the engagement of their daughter, Inga Gay Lanier of Zebulon, to Joseph Mitchell Beck of Zebulon, the son of Dale and Kaye Beck of Zebulon.

The wedding will be held July 11 at 7 p.m. at Zebulon Baptist Church.

See Ltr 2 JUN 1992 Paul T. U to RPH

I. Jessie Virginia U of the federal U Calvin U Subclass -
Benjamin U line

A. Graham Mitchell and 1st Worthy James

1. Jenny James and 2nd Mike Horba
and Tommy Powers

a. Brian Powers and Cathy --

i. Dawn Powers

ii. Timothy Powers

b. Steve Powers

2. Bill James and Dianne Ralph

a. Mike James

b. Ralph James

c. Sarah James

○ The Apex Herald WED 13 DEC 1995 Apex, NC

I. Densil David Jarrells
 md (1st) ---
 md (2nd) Clydie ---

A. James David Jarrells^{II}
 md (1) Elizabeth Ann ---

1. Timothy Wayne Jarrells

2. Paul Bruce Jarrells

3. John Michael Jarrell (Stepson)

4. Rhonda Gail Jarrell (Step-daughter)

II Step Grandson = David Allen Bishop

B. Diann Jarrells md (1) --- Brown

C. Pamela Jarrells md (1) --- Snyder

D. Bill Nelson

JAMES DAVID JARRELLS

James David Jarrells, 42 of Hughes Street, Apex died at Veterans Hospital in Durham, December 4, 1995 due to a battle with Als (Lou Gherigs) Disease. James was a carpenter and had served his country in the U.S. Navy.

A memorial graveside service was held in the Apex Cemetery on Thursday. Dr. Andrew Pickens officiated.

Survivors are: his wife, Elizabeth Ann Jarrells of the home; two sons, Timothy Wayne and Paul Brian Jarrells of California; step son, John Michael Lanier of Apex; step daughter, Rhonda Gail Lanier of Apex and a step grandson, David Allen Bishop of Apex; father and step mother, Densil David and Clydie Jarrells of Apex; two sisters, Diann Brown of Kentucky and Pamela Snyder of California; brother, Bill Nelson of Maryland.

Memorials may be given to the ALS Association, 21021 Ventura Blvd, Suite 321, Woodland Hills, California, 91364.

Arrangements were by The Apex Funeral Home.

○ The Apex Herald WED 28 SEP 1994 Apex, NC

JOHNIE LANIER

Johnie Pageton Lanier, age 74, of Green Level Church Road, Apex died Wednesday evening in Western Wake Medical Center in Cary. He was a retired electrician, and a farmer. A funeral service was held on Saturday in the Apex Funeral Home Chapel. Rev. Darrell Smith and Rev. Keith Vaughn officiated. Burial followed in the Green Level Baptist Church Cemetery.

He is survived by his wife, Hazel Jacobs Lanier, two daughters, Betty Jane Lanier of Apex, Kaye McIntyre of Greensboro; on son, John "Buster" Lanier of Apex; two brothers, Roland Lanier of Gastonia, and Chinnis Lanier of Durham; three sister, Charlotte Dellinger of Fla., Pearl Fowler of Durham and Hattie Lee Nolan of Fla., nine grandchildren and one great-grandchild.

The family received friends at the Apex Funeral Home, and other times at their home in Green Level.

Memorial contributions may be made to the American Cancer Society at 620 W. Moran St., Raleigh, N.C. 27603.

KAREN LANIER

KAREN JEAN LANIER

○ TEXAS BIRTH INDEX - PER C. J. PETERSON, JR 18 JUL 2005
1903 - 1999

Name	Birth Date	Gender	Birth County	Father's Name	Mother's Name
Christina Michelle Upchurch	10-Oct-75	Female	Bowie	Jack Clifford Upchurch	Donna Gay Draper
Reena Jacklyn Upchurch	21-Dec-82	Female	Bowie	Jack Clifford Upchurch	<u>Karen Jean Lanier</u> ↑

① Zebulon Record THUR 23 APR 1992 Zebulon, NC

Lilla L. Griffin

Lilla Lanier Griffin, 94, of Louisburg, died Tuesday, April 14. Funeral service was 11 a.m. Thursday, April 16, at Centerville Baptist Church. Burial was at the church cemetery.

Surviving: daughters, Hilda G. Duke of Farmville and Ann Jeffreys of Louisburg; sons, Guy L. Griffin of Henderson, Robert P. Griffin of Zebulon, F. Truitt Griffin and Howard Lee Griffin, both of Louisburg; sisters, Marie L. Tirling of Rocky Mount and Ruby Lanier of Louisburg; brother, John Jones Lanier of Pontiac, S.C.; 10 grandchildren; 11 great-grandchildren.

○ DESCENDANTS OF CAPT. SAMUEL PEARSON - TOOK BOOKLET APEX, NC 2 DEC 2001
PEARSON FAMILY OUTLINE BY KEMBERLY MILES

I. Captain Samuel Pearson b. 23 JAN 1720/21 (Baltimore Co, MD) d. 4 MAY 1802 (Wake Co, NC)
md 1747(?) at age 13 Mary Simmons b. 1734 d. 1822

B. Simon Pearson b. 1749 [He was milled his father's mill on Steep Hill Creek (now
Yater mill) but lost it due to poor business practices md 1803(?) POLLY ATKINS

C. Rachel Pearson b. 1753 md 1780(?) John Moore

D. Patience Pearson b. 1754 d. 1824 md 1773(?) John Navin

E. Charity Pearson b. 1758 d. 1808 md 1785(?) David Stephenson

F. Fereby Pearson b. 1759 md (?) John Whitaker

G. Asa Pearson b. 1765 d. 1844 md 19 APR 1798(?) Elizabeth Hatley

H. Esther Pearson b. 1768 md (?) Joshua Brown

I. Pease Pearson b. 1770 md (?) William Poole

J. Preston Pearson b. 1772 d. 1871 md 18 SEP 1817(?) Sarah Anderson

A. Paris Allen Pearson b. 1748 d. 1832 (Orange Co, NC) md 21 SEP 1785(?) Mary Gilmore
my witness by J. LANIER

1. Ann Collier Pearson ; 2. Eliza Collier Pearson ; 3. Green Pearson

4. Jane Marcom Pearson ; 5. John Madison Pearson ; 6. Mary Moore Pearson

7. Rachel Massey Pearson ; 8. Sarah Trice Pearson ; 9. William Pearson

11. Joel Asa Pearson b. 5 AUG 1906 (Wake Co, NC) d. 3 MAR 1858 (Wedonka, AL)
md 1835(?) Mariah Zimmerman b. 1814 d. 1887 Bondsman James E. Cosby

i. MARY ELIZA* PEARSON, b. 1842, Alabama; d. June 09, 1901.

ii. SARAH CAROLINE PEARSON, b. July 27, 1843, Alabama; d. 1903; m.
DAVID A. BRITT, December 19, 1858.

iii. GEORGE PEARSON, b. 1837, Alabama.

iv. WILLIAM PEARSON, b. 1840.
v. SAMUEL PEARSON, b. 1846.

vi. PARIS F. PEARSON, b. 1847.

vii. JAMES PEARSON, b. 1848.

10. Stephen Pearson b. 4 OCT 1786 d. 17 JUN 1865 (Ber-Pearson Cem, Holly Springs,
Wake Co, NC) (Back of Drake Place - west side of Carr Holt Road SR 1116, 0.7 miles
to dirt road on west, 0.1 mile then 50 yards on south side) md 4 JAN 1913
Mary Utley b. 18 MAR 1794 d. 25 APR 1845

a. Martha Pearson b. 1811; b. Mary Pearson b. 1816; d. Eliza Pearson b. 1820;

e. Nancy Pearson b. 1822 md Anderson Wilson; f. Elizabeth Pearson b. 1824;

g. Sarah Pearson b. 1827 md William Blauhardt; h. John Pearson b. 1837
md (1st) Elizabeth Spence, md (2nd) Anil Ann Gullett after 1850

i. Lucy Pearson b. 5 DEC 1829 d. 26 JUL 1909 md (1st) Sidney Holland
md (2nd) John Hare b. 10 SEP 1836 d. 9 OCT 1897

ii. Margaret Holland b. JAN 1850 d. 19 FEB 1899 md (1) Richard Wilson

iii. N. EDGAR Hare b. 1 SEP 1868 d. 31 MAY 1940

iv. William Pearson b. 1834 d. 1915 md (?) Matilda Jane Lanier*

i. Mary Elizabeth Pearson b. 1859 d. 1885 md (?) Henry Poe

ii. William Franklin Pearson b. 1861 d. 1905 md (?) Emma Barne

iii. Lucy Ann Pearson b. 1868 d. 1874

iv. John Stephen Pearson b. 1874 md Elizabeth Jones

v. Cornelius Francis Pearson b. 1865 d. 1963 md f. Archibald Campbell

(i) Dr Leslie Hartwell Campbell b. 1892 - President Campbell College/Univ

(ii) Dr Arthur Carlyle Campbell b. 1894 d. 27 JUL 1977 - President
Mendenhall College - I + II first night away from home in Maryland

(iii) Elizabeth Pearson Campbell b. 1896 md (1) A. B. LYNCH
Pearson Name.

vi. James Marshall Pearson b. 1818 d. 1862-1863 md 1842 Nancy H. Branch
b. 7 MAR 1817 d. 1875. FAT of Groves served as Bondsman.

FOR ISSUES SEE CONTINUATION SHEET

MELVIN

LANIER

① The Zebulon Record THUR 2 MAY 1991 Zebulon, NC

Mr. and Mrs. Gerald Lanier of Zebulon announce the birth of a son, David Christian, on Wednesday, April 10. He weighed 8 pounds, 5 ounces, and was 21 inches long at birth.

The Laniers also have a 4-year-old daughter, Stephanie.

Mrs. Lanier is the former Gina Creech of Zebulon.

Maternal grandparents are Mr. and Mrs. Bill Creech of Zebulon. Paternal grandparents are Mr. and Mrs. Melvin Lanier, also of Zebulon.

MELVIN LANIER

The Zebulon Record THUR 19 FEB 1987 Zebulon, NC

Laniers announce birth

Mr. and Mrs. Gerald Lanier of Zebulon announce the birth of a daughter, Stephanie Elizabeth, Saturday, Feb. 14. She weighed 8 pounds, 13 ounces, and was 22½ inches long at birth.

Mrs. Lanier is the former Gina Creech of Zebulon.

Maternal grandparents are Mr. and Mrs. Bill Creech of Zebulon. Paternal grandparents are Mr. and Mrs. Melvin Lanier of Zebulon.

See Ltr 2 JUN 1992 Paul T. U to RBU

I. Senie Virginia U of the federal U Calvin U subclass -
Benjamin U Line

A. Graham Mitchell and 1st worship James

and 2nd Mike Horba

1. Jenny James and Tommy Powers

a. Brian Powers and Cathy --

i. Dawn Powers

ii. Timothy Powers

b. Steve Powers

2. Bill James and Dianne Ralph

a. Mike James ↑

b. Ralph James

c. Sarah James

NANCY NELL LANIER

FROM: CONCERNING OUR ANCESTORS - 1980 BY RUTH
 BETHEA JOHNSON - PAGE(S) 151

I. Tapley Johnson, Sr. - with 15 JUN 1820 (Cumberland Co, NC)

A. Ullman Johnson

1. Willis Johnson 20 NOV 1819 - 28 MAR 1905

a. Robert Timothy Johnson "BOB" 28 SEP 1875 - 2 SEP 1950

→ i. Nell Johnson 24 MAR 1908 -

HUSBAND'S NAME Thomas Leon Lanier

When Born 1905 Where _____ (Husband's Full Name)

Christened Cumberland Union Bap. Ch. Where Cokesbury, North Carolina

When Died _____ Where _____ (Wife's Maiden Name)

When Buried _____ Where _____

When Married September 2, 1934 Where Olive Branch Methodist This information obtained from The Lanier children

Other Wives (if any) _____
 Number (1) (2) etc. _____ are members of the _____

His Father William Fulton Lanier His Mother's Maiden Name Penny Harrington Presbyterian church

near their home in
Newport News, VA.
Tom and Nell retain
their old memberships
Date here in N.C.

WIFE'S MAIDEN NAME Nell Johnson

When Born March 24, 1908 Where Kipling, North Carolina

Christened Olive Branch Methodist Where _____

When Died _____ Where _____

When Buried _____ Where _____

Other Husb. (if any) _____
 Number (1) (2) etc. _____

Her Father Robert Timothy Johnson Her Mother's Maiden Name Ottie Mae Utley City _____ State _____

Male or Female	CHILDREN (Arrange in order of birth)	WHEN BORN			WHERE BORN (Town or Place)	County	State or Country	WHEN DIED*			Married
		Day	Month	Year				Day	Month	Year	
1	Thomas Leon Lanier, Jr.	1	Jan.	-1938	Scardale		N.Y.				Date _____ To _____
2	Nancy Nell Lanier ↑ twins:	1	Jan.	-1938	"	"	N.Y.				Date <u>June 28, 1963</u> To <u>Dr. Tommy C. Player, Jr.</u>
3	Robert Fulton Lanier	16	Nov.	-1946							Date <u>April 29, 1965</u> To <u>Vici Winn</u>
4											Date _____ To _____

Western Wake Herald WED 8 DEC 1993 Apex, NC

NELLIE BROGDEN

Mrs. Nellie Louise Lanier Brogden, 69, of Angier Avenue, Durham died Monday, November 29, 1993 at 3:50 a.m. in her home after a period of declining health. Mrs. Brogden was a native of Durham and had lived here all of her life. She was a homemaker. Funeral services were held on Wednesday at Hudson Funeral Chapel. Rev. Jack Cox officiated. Burial followed in the Woodlawn Memorial Park.

Surviving are her husband, Norman A. Brogden; four sons, Wayne Brogden of Apex, Ricky Brogden, Bobby Brogden and Bill Brogden, all of Durham; one daughter, Mrs. Brenda Brogden Howard of Apex; 14 grandchildren and 11 great-grandchildren.

The family received friends at the Hudson Funeral Home and at the home.

R

H

L ANIER

○ Marriage Records Franklin Co, NC

Ellen U to William Amos

Bond 8 JAN 1839

Witness & Bondsman: R. H. James ↑

S. Patterson

See Ltr 2 JUN 1992 Paul T. U to RPH

I. Genie Virginia U of the federal U Calvin U Subclass - Benjamin U Line

A. Graham Mitchell and 1st Worthy James

and 2nd Mike Horba

1. Jenny James and Tommy Powers

a. Brian Powers and Cathy --

i. Dawn Powers

ii. Timothy Powers

b. Steve Powers

2. Bill James and Dianne Ralph

a. Mike James

b. Ralph James ↑

c. Sarah James

○ The Apex Herald WED 13 DEC 1995 Apex, NC

I. Densil David Jarrells
 md (1st) ---
 md (2nd) Clydie ---

A. James David Jarrells^{II}
 md (1) Elizabeth Ann ---

1. Timothy Wayne Jarrells

2. Paul Bruce Jarrells

3. John Michael James (Stepson)

4. Rhonda Gail James (Step-daughter)

II Step Grandson = David Allen Bishop

B. Diann Jarrells md (1) --- Brown

C. Pamela Jarrells md (1) --- Snyder

D. Bill Nelson

JAMES DAVID JARRELLS

James David Jarrells, 42 of Hughes Street, Apex died at Veterans Hospital in Durham, December 4, 1995 due to a battle with AIs (Lou Gherigs) Disease. James was a carpenter and had served his country in the U.S. Navy.

A memorial graveside service was held in the Apex Cemetery on Thursday. Dr. Andrew Pickens officiated.

Survivors are: his wife, Elizabeth Ann Jarrells of the home; two sons, Timothy Wayne and Paul Brian Jarrells of California; step son, John Michael Lanier of Apex; step daughter, Rhonda Gail Lanier of Apex and a step grandson, David Allen Bishop of Apex; father and step mother, Densil David and Clydie Jarrells of Apex; two sisters, Diann Brown of Kentucky and Pamela Snyder of California; brother, Bill Nelson of Maryland.

Memorials may be given to the ALS Association, 21021 Ventura Blvd, Suite 321, Woodland Hills, California, 91364.

Arrangements were by The Apex Funeral Home.

① See Lt 22 MAY 1989 Eleanor NMN U & RPU
Lewie Johnson b 20 JAN 1893 d 27 JUN 1955
and Richard Lanier. Lewie is son of
Julia Minnett U of the William UH/A. Uel
U, 51 Subslam. Richard operated a
Drugstore in Birmingham, AL

Oz Zebulon Record THUR 17 DEC 1992 Zebulon, NC

**Lanier named
Meredith treasurer**

Inga Gay Lanier of Zebulon has been elected as treasurer of the class of 1996 at Meredith College for the 1992-93 school year. She is the daughter of Robert and Cheryl Lanier.



OFFICE OF THE ARCHIVAL

THE UNIVERSITY OF NORTH CAROLINA

ROBERT A

LANIER

Zebulon Record THUR 8 OCT 1998 Zebulon, NC



Mrs. Joseph Mitchell Beck
Inga Gay Lanier

Inga Gay Lanier of Zebulon and Joseph Mitchell Beck of Zebulon were united in marriage July 11 at Zebulon Baptist Church. The double-ring ceremony was performed by the Rev. Jack Glasgow.

The bride is the daughter of Mr. and Mrs. Robert A. Lanier of Zebulon. Parents of the bridegroom are Mr. and Mrs. Dale Beck of Zebulon.

The bride is the granddaughter of Mr. and Mrs. Wilton Gay and Mr. and Mrs. Melvin Lanier, all of Zebulon. Grandparents of the bridegroom are Mr. and Mrs. Marlow Mitchell of Taylorsville and the late Mr. and Mrs. Roy Beck, formerly of Zebulon.

Given in marriage by her father,

She was attended by Shea Alford Byrd of New Bern as matron of honor. Bridesmaids were Susan Beck of Raleigh, Caroline Brayboy of Zebulon, Mary Paul Cantin of Zebulon, Mindi Outlaw of Rocky Mount and Michelle Smith of Zebulon. Stephanie Lanier of Zebulon was the junior bridesmaid.

The flower girl was Abby Gay. Jake Gay of Zebulon served as the ring bearer.

The bridegroom chose his father to be his best man. Ushers

were Josh Beck of Zebulon and Richard Beck of Raleigh, brothers of the bridegroom; Lenny Boyette of Wilson; Jason Lanier of Zebulon; and Josh Lanier of Zebulon. Jordan Gay of Zebulon and Paxton Lanier of Zebulon, brother of the bride, were the junior ushers.

Wedding music was presented by Beth Richardson and Melissa Watkins, vocalists; and Jill Bunn and Nanette Warren, musicians.

The wedding was directed by Phyllis Scudder. Lara Massey of Raleigh was the register attendant. Program attendants were Samantha Gay of Wendell and David Lanier of Zebulon.

The bride is a graduate of East Wake High School and Meredith College. She is a dance instructor at Massey School of Dance.

Her husband is a graduate of East Wake High School and Barton College, and is currently attending N.C. State University.

After a wedding trip to Bermuda, the couple will make their home in Zebulon.

Reception

After the ceremony, the bride's parents entertained at a reception at the home of Mr. and Mrs. Eddie Driver of Zebulon. The Drivers greeted guests at the gate trimmed with honeysuckle vine, ivy and ribbons to match the attendants' gowns. Marie Gay and Margaret Dean, great-aunts of the bride, directed guests to the bridal register, an antique wicker table adorning the register, engagement portrait and an ivy topiary.

JOSEPH MITCHELL BECK

INGA GAY LANIER

ROBERT A. LANIER ↑

DALE BECK

WILTON GAY

ROBERT FULTON LANIER

FROM: CONCERNING OUR ANCESTORS - 1980 BY RUTH
 BETHEA JOHNSON - PAGE(S) 151

I. Tapley Johnson, Sr. - will 15 JUN 1820 (Cumberland Co, NC)

A. William Johnson

1. Willis Johnson 20 NOV 1819 - 28 MAR 1905

a. Robert Timothy Johnson "BOB" 28 SEP 1875 - 2 SEP 1950

→ i. Nell Johnson 24 MAR 1908 -

HUSBAND'S NAME Thomas Leon Lanier

When Born 1905 Where _____ (Husband's Full Name)

Christened Cumberland Union Bap. Ch. Where Cokesbury, North Carolina

When Died _____ Where _____ (Wife's Maiden Name)

When Buried _____ Where _____

When Married September 2, 1934 Where Olive Branch Methodist This information obtained from The Lanier children

Other Wives (if any) _____ are members of the _____
 Number (1) (2) etc. _____

His Father William Fulton Lanier His Mother's Maiden Name Penny Harrington Presbyterian church near their home in _____

WIFE'S MAIDEN NAME Nell Johnson Newport News, VA.

When Born March 24, 1908 Where Kipling, North Carolina Tom and Nell retain _____

Christened Olive Branch Methodist Where _____ their old memberships _____

When Died _____ Where _____ Date here in N.C. _____

When Buried _____ Where _____ Compiler _____

Other Hub. (if any) _____ Address _____
 Number (1) (2) etc. _____

Her Father Robert Timothy Johnson Her Mother's Maiden Name Ottie Mae Utley City _____ State _____

Male or Female	CHILDREN (Arrange in order of birth)	WHEN BORN			WHERE BORN (Town or Place)	County	State or Country	WHEN DIED*			Married
		Day	Month	Year				Day	Month	Year	
1	Thomas Leon Lanier, Jr.	1	Jan.	1938	Scardale		N.Y.				Date _____ To _____
2	Nancy Nell Lanier twins:	1	Jan.	1938	"	"	N.Y.				Date <u>June 28, 1963</u> To <u>Dr. Tommy C. Player, Jr.</u>
3	Robert Fulton Lanier	16	Nov.	1946							Date <u>April 29, 1965</u> To <u>Vici Winn</u>
4											Date _____ To _____

○ From Zelulon Record THUR 22 OCT 1998 Zelulon, NC *

I. NEEDHAM WINSTON, SR - of Wake Forest, NC [1987]
M& () BERTHA JONES - of Wake Forest, NC [1987]

A. John Henry Winston - of Raleigh, NC [1998]
M& () - - LEWIS
daur of LAURA - () LEWIS

1. Johnnie Mae Winston
M& () - - Meriwether

2. Cynthia J. Winston

3. Kathy V. Winston
M& () - - UPCHURCH

CROSSLIST
AS
KATHY
UPCHURCH

4. Berdina E. Winston
M& () Ronald James ↑

5. Roderick H. Winston
M& () Pamela - -

6. Lewis V. Winston
M& () Michelle - -

7. Lorenzo Jackson Winston M& () Sandra - -

8. Matthew Williams

B. Alice Winston M& () - - Nami - of Wake Forest, NC [1998]

C. Evangeline Winston M& () - - Crews of Wake Forest, NC [1998]

D. Shirley Winston - of Weldon, NC [1998]

E. Leonard Winston - of Bunn, NC [1998]

F. William C. Winston - of Wake Forest, NC [1987]

G. Needham Winston, Jr - of Raleigh, NC [1987]

* From Briefs of Bertha (Jones) Winston - Entry 19 MAR 1987

John Henry Winston

John Henry Winston of Raleigh died Friday, Oct. 16. Funeral was at Lea Funeral Home. Burial was at Carolina Biblical Gardens.

Surviving: daughters, Johnnie Mae Merriweather, Cynthia J. Winston, Kathy V. Upchurch and Berdina E. Lanier (Ronald), all of Raleigh; sons, Roderick H. Winston (Pamela), Lewis V. Winston (Michelle), Lorenzo Jackson (Sandra), and Matthew Williams, all of Raleigh; sisters, Alice Harris and Evangeline Crews of Wake Forest; brothers, Shirley Winston of Weldon, Leonard Winston of Bunn; mother-in-law, Laura Lewis of Wake Forest; brother-in-law, Joseph Lewis of Wake Forest; sisters-in-law, Catherine Taylor of Petersburg, Va., Eleanor Harper of Emporia, Va.,

Margaret Wilson of Bronx, N.Y.; 13 grandchildren; three great-grandchildren; a host of nieces, nephews and other relatives.

of
RALEIGH
, NC
[1998]

○ OBITUARY DOWNLOAD BY JENNA LANE U FOR RPU 17MAR2008

I - - U
 Δ A. Nell U
 Δ md () Samuel
 Lanier

1. David Lanier
2. Katie James md() - - Johnson.
3. Donna James md() - - Childers
4. Krystal James
5. Sherry James

Charlotte Observer, The (NC) - November 4, 1990

Deceased Name: Samuel Lanier, Textile Worker -- BLACKSBURG - Mr. Samuel Lanier

56, of 118 Lanier Dr. died Nov. 3, 1990, at Upstate Carolina Medical Center in Gaffney. Funeral is 2:30 p.m. Monday in Christian Fellowship Church in Cherokee Falls with the Rev. Willie Lanier officiating, assisted by the Rev. Calvin Hall. Burial will be in Clingman Memorial Gardens. Visitation is 7 to 9 tonight at Gordon Mortuary.

Born in Cherokee county, son of the late Jim and Ila Lanier. Mr. Lanier was retired from the Cherokee Finishing Co. in Gaffney. He was also an Army veteran.

Surviving are his wife, Nell Upchurch Lanier; son, David Lanier of Takoma, Wash.; stepson, Glenn Henson; daughters, Ms. Katie Johnson of Van Nuys, Calif., Ms. Donna Childers, Ms. Krystal Lanier, Ms. Sherry Lanier; brothers, Benjamin Lanier, Billy Lanier; sister, Ms. Edith Martin of Gaffney; two grandchildren; two stepgrandchildren.

See Ltr 2 JUN 1992 Paul T. U to RPH

I. Jennie Virginia U of the faculty Calvin U Subclass -
Benjamin U Line

A. Graham Mitchell and 1st worship James

and 2nd Mike Horba

1. Jenny James and Tommy Powers

a. Brian Powers and Cathy --

i. Dawn Powers

ii. Timothy Powers

b. Steve Powers

2. Bill James and Dianne Ralph



a. Mike James

b. Ralph James

c. Sarah James T

SARAH MAE LANIER

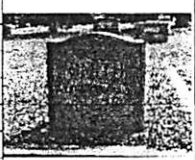
ONE OF A SERIES OF FAMILY GROUP SHEETS TO RPU FROM DEBORAH (SCOTT) SPENCER RE HER CLIENT WILLARD SAMUEL SMITH - SEE HER BIOFILE 7 MAY 2009 FOR ADDED SUPPORTING DATA.

△	Husband Edward Marcus SMITH¹	
	Born 16 Oct 1892	Place Rt. 6, House Creek Twp, Raleigh, Wake County, North Carolina
	Died-2 25 Sep 1926	Place Garner, Wake County, North Carolina
	Buried 27 Sep 1926	Place Hayes Chapel Christian Church Cemetery, Garner, WC, North Carolina
	Married-3 12 Dec 1917	Place Calvin Cope's residence, HCT, Raleigh, Wake County, North Carolina
	Husband's father	Marcellus SMITH ^{4,5}
	Husband's mother	Anne Lee COOPER ^{6,7}
		
△	Wife Flonnie Mae COPE	
	Born 1 Dec 1896	Place Raleigh, Wake County, North Carolina
	Died-8,9 8 Jun 1929	Place Sanatorium, North Carolina
	Buried-10 9 Jun 1929	Place Hayes Chapel Christian Church Cemetery, Garner, WC, North Carolina
	Wife's father	Calvin Edward COPE
	Wife's mother	Indiana 'Anna' L. POOLE ¹¹
		
	Children	List each child in order of birth.
△ 1	M Edward Calvin SMITH Sr.	<i>Set up Grady White Boats; his son operates it.</i>
	Born 13 Sep 1918	Place Auburn, Wake County, North Carolina
	Died 17 Jul 2007	Place Lexington, Davidson County, North Carolina
	Buried 20 Jul 2007	Place Forest Hill Memorial Park, Hwy 64, L, Davidson County, North Carolina
	Spouse	Sarah Mae LANIER
	Married-12 17 Dec 1939	Place Lexington, Davidson, North Carolina
△ 2	F Elsie Mae SMITH	
	Born 29 Apr 1920	Place Garner, Wake County, North Carolina
	Spouse	Edward Lance BANKS Sr.
	Married 8 Jun 1944	Place
△ 3	M Edward Marcus SMITH Jr.	
	Born-13 17 Oct 1921	Place Auburn, Wake County, North Carolina
	Spouse	Beverly June SCRIBNER
	Married 12 Jun 1948	Place Denver, Colorado
△ 4	M Willard Samuel SMITH	
	Born-14 8 Mar 1926	Place Garner, Wake County, North Carolina

①

THOMAS LEON LANIER, SR

○ FROM: CONCERNING OUR ANCESTORS - 1980 BY RUTH
BETHEA JOHNSON - PAGE(S) 151

I. Tapley Johnson, Sr. - will 15 JUN 1820 (Cumberland Co, NC)

A. Nellain Johnson

1. Nellis Johnson 20 NOV 1819 - 28 MAR 1905

a. Robert Timothy Johnson "BOB" 28 SEP 1825 - 2 SEP 1950

→ i. Nell Johnson 24 MAR 1908 -

HUSBAND'S NAME Thomas Leon Lanier
 When Born 1905 Where _____ (Husband's Full Name)
 Christened Cumberland Union Bap. Ch. Where Cokesbury, North Carolina
 When Died _____ Where _____ (Wife's Maiden Name)
 When Buried _____ Where _____
 When Married September 2, 1934 Where Olive Branch Methodist
 Other Wives (if any) _____
 Number (1) (2) etc. _____
 His Father William Fulton Lanier His Mother's Maiden Name Penny Harrington
 This information obtained from The Lanier children
 are members of the Presbyterian church
 near their home in Newport News, VA.

WIFE'S MAIDEN NAME Nell Johnson
 When Born March 24, 1908 Where Kipling, North Carolina
 Christened Olive Branch Methodist Where _____
 When Died _____ Where _____
 When Buried _____ Where _____
 Other Husb. (if any) _____
 Number (1) (2) etc. _____
 Her Father Robert Timothy Johnson Her Mother's Maiden Name Ottie Mae Utley
 Compiler _____
 Address _____
 City _____ State _____

Male or Female	CHILDREN (Arrange in order of birth)	WHEN BORN			WHERE BORN (Town or Place)	County	State or Country	WHEN DIED*			Married
		Day	Month	Year				Day	Month	Year	
1	Thomas Leon Lanier, Jr.	1	Jan.	1938	Scardale		N.Y.				Date _____ To _____
2	Nancy Nell Lanier twins:	1	Jan.	1938	"	"	N.Y.				Date <u>June 28, 1963</u> To <u>Dr. Tommy C. Player, Jr.</u>
3	Robert Fulton Lanier	16	Nov.	1946							Date <u>April 29, 1965</u> To <u>Vici Winn</u>
4											Date _____ To _____

2

THOMAS LEON LANIER

FROM: CONCERNING OUR ANCESTORS - 1980 BY RUTH BEYHEA JOHNSON - PAGE(S) 149

I. Tapley Johnson, Sr - will 15 JUN 1820 (Cumberland Co, NC)

A. William Johnson

1. Willis Johnson 20 NOV 1819 - 28 MAR 1905

↙ G. R and Timothy Johnson "Boys" 28 SEP 1875 - 2 SEP 1950

HUSBAND Robert Timothy Johnson Where was information shown on this family record obtained?
 Birth..... September 28, 1875 Place Kipling, N.C. (Harnett Co.) Willis Johnson Family Bible
 Chr..... Olive Branch Methodist Church
 Death..... September 2, 1950 Place Johnson homestead, near Kipling
 Burial..... Olive Branch Church Cemetery Near Kipling, N.C.
 Father..... Willis Johnson Mother (Maiden Name) Manda Narcissus Spence
 Mar..... December 24, 1899 Place Home of bride - Wake Co. N.C.
 Other Wives (if any) Mamie Collier

WIFE Ottie Mae Utley Name and address of person submitting this sheet:
 Birth..... June 29, 1873 Place "Old Shop" Wake Co., N.C.
 Chr..... Wake Chapel Christian Church
 Death..... October 14, 1917 Place Kipling, N.C. Harnett Co.
 Burial..... Olive Branch Methodist Church Olive Branch Cemetery - Harnett Co.
 Father..... Moses Columbus Utley Mother (Maiden Name) Emeline Rowland
 Other Husb. (if any)

Male or Female	CHILDREN (Give names in full in order of birth)	WHEN BORN			WHERE BORN		State or Country	DIED			MARRIED
		Day	Mo.	Yr.	Town	County		Day	Mo.	Yr.	
1	<u>Eliot Wesley Johnson</u>	26	Jun.	1901	Kipling		N.C.				Date <u>July 3, 1931</u> To <u>Dorothy Marie Chambers</u>
2	<u>Lucille Johnson</u>	23	Apr.	1903	"	Harnett	"				Date <u>June 10, 1926</u> To <u>Kendall Peter McDuffee</u>
3	<u>Robert Glenn Johnson</u>	23	Feb.	1906	"	"	"				Date <u>August 1, 1934</u> To <u>Velma Senter</u>
4	<u>Nell Johnson</u>	24	Mar.	1908	"	"	"				Date <u>September 2, 1934</u> To <u>Thomas Leon Lanier</u>
5	<u>Ralph Leon Johnson</u>	21	Jun.	1910	"	"	"				Date <u>October 18, 1939</u> To <u>Goldie Maude Rowland</u>
6	<u>Woodrow Wilson Johnson</u>	16	Sep.	1912	"	"	"			1968	Date <u>June 22, 1939</u> To <u>Zazelle Castello Loughlin</u>
7	<u>Robert Sexton Johnson</u>	6	Aug.	1917	"	"	"				Date <u>August 1, 1953</u> To <u>Gertrude Parker</u>
8											Date _____ To _____
9	<u>A little girl Age 1 mo.</u>	26	Dec.	1904	"						Date _____ To _____
10	<u>1 Son James Leslie Johnson</u>	By - 2nd marriage									Date _____ To _____

*Inscribed in family Bible - "Ottie J. died Sunday A.M. October 14, 1917 (20 minutes past 12 o'clock) Midnight

Minister was spending the night - she had bathed the children & put them to bed - including baby Robert - 2 months old - she suffered a brain clot.

THOMAS LEON LANIER, JR

FROM: CONCERNING OUR ANCESTORS - 1980 BY RUTH
BETHEA JOHNSON - PAGE(S) 151

I. Tapley Johnson, Sr. - will 15 JUN 1820 (Cumberland Co, NC)

A. Ullman Johnson

1. Willis Johnson 20 NOV 1819 - 28 MAR 1905

a. Robert Timothy Johnson "BOB" 28 SEP 1875 - 2 SEP 1950

→ i. Nell Johnson 24 MAR 1908 -

HUSBAND'S NAME Thomas Leon Lanier
 When Born 1905 Where _____ (Husband's Full Name)
 Christened Cumberland Union Bap. Ch. Where Cokesbury, North Carolina
 When Died _____ Where _____ (Wife's Maiden Name)
 When Buried _____ Where _____
 When Married September 2, 1934 Where Olive Branch Methodist This information obtained from
 Other Wives (if any) _____ The Lanier children
 Number (1) (2) etc. _____
 His Father William Fulton Lanier His Mother's Maiden Name Penny Harrington are members of the
 _____ Presbyterian church
 _____ near their home in
 _____ Newport News, VA.

WIFE'S MAIDEN NAME Nell Johnson
 When Born March 24, 1908 Where Kipling, North Carolina Tom and Nell retain
 Christened Olive Branch Methodist Where _____ their old memberships
 When Died _____ Where _____ Date here in N.C.
 When Buried _____ Where _____ Compiler _____
 Other Husb. (if any) _____ Address _____
 Number (1) (2) etc. _____
 Her Father Robert Timothy Johnson Her Mother's Maiden Name Ottie Mae Utley City _____ State _____

Male or Female	CHILDREN (Arrange in order of birth)	WHEN BORN			WHERE BORN Town or Place	County	State or Country	WHEN DIED			Married
		Day	Month	Year				Day	Month	Year	
1	<u>Thomas Leon Lanier, Jr.</u> ↑	1	Jan.	1938	Scardale		N.Y.				Date _____ To _____
2	<u>Nancy Nell Lanier</u> twins:	1	Jan.	1938	"	"	N.Y.				Date <u>June 28, 1963</u> To <u>Dr. Tommy C. Player, Jr.</u>
3	<u>Robert Fulton Lanier</u>	16	Nov.	1946							Date <u>April 29, 1965</u> To <u>Vici Winn</u>
4											Date _____ To _____

○ Zelulon Record THUR 27 FEB 1991 Zelulon, NC

JASON DANIEL

TIFFANY LANIER ↑

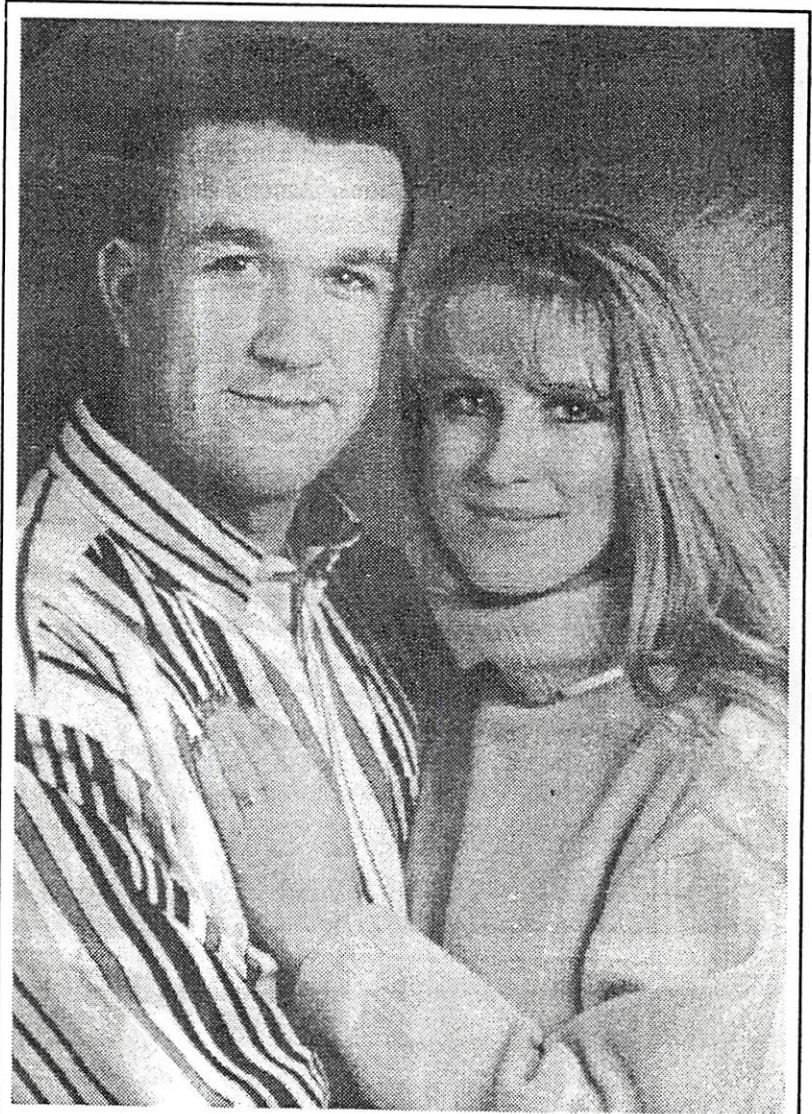

Jason Daniel and Tiffany Lanier

Lanier and Daniel

Mrs. Richard H. Lanier of Wendell announces the engagement of her daughter, Tiffany Lanier of Wendell, to Jason Daniel of Middlesex, the son of Mr. and Mrs. Jerry Daniel of Middlesex.

The wedding will be held April 5 at Middlesex Baptist Church. Friends and family members are invited to attend.

TYRE

LANIER

PEI

① SFEB
2007

Subject: Olive/Upchurch house in New Hill NC
From: Tyre Lanier <tyre@unity.ncsu.edu>
Date: Mon, Feb 05, 2007 7:57 am
To: phil@upchurchstory.com

Hi

I understand that you have interest in researching your relatives who may have occupied my old house previously (mid 1890's till 1940 or so). Eva Poole grew up in that house; her son lives just down the road from me in a trailer. We bought the place from the Pooles in late 1970's. Eva's parents were the Upchurchs; I don't have a lot of information on them as I've mainly researched the family that built the house and lived there until it was sold to Pascal Upchurch. So if you could fill in more history, and even better, locate some photographs early last century of the house, that would be great. I have a pretty good early history on the house.

Where in MO do you live? My son is dating a girl in KC just now.

All the best,

—
 Tyre C. Lanier, Ph.D.
 Prof., Food Science, NCSU
 office 919-513-2094
 cell 919-389-9528
 tyre@unity.ncsu.edu
 tyre@mycingular.blackberry.net

②
6 FEB
2007

Subject: RE: Olive/Upchurch house in New Hill NC
From: phil@upchurchstory.com
Date: Tue, Feb 06, 2007 6:17 am
To: Tyre Lanier <tyre@unity.ncsu.edu>

Hi Tyre—

Delighted to have your message about the house and over time hope we can explore a range of possible interests. On a 1977 visit to Western Wake my Guide pointed out to me the house where Eva lived. Later in 1988 I learned that She was living with her son Dewey in the same Community. For Pascal I have settled on the spelling Paschal. The name was used often among the descendants of Moses U[brother of my GGGGF Nathan] both of whom moved their young families from Franklin Co, N. C. to the Wake/Chatham border about 1802. Moses had a GS Paschal B. U 1830-1863 who died in the Civil War. Respect for his service probably accounts for the frequent use of his name. In 1977 our small group had our picture taken in front of what I recall as the Paschal B. U home. I hope we can exchange much more. Can you indicate on a map the exact location of your house, provide a picture, tell me a little about the Builder, etc.

Eva was the dau of Isham Paschal U and the GD of Isham Sims U who had a brother the aforementioned P. B. U. Do you have ancestors who lived in Central N. C. ?

It so happens that I had a close relationship with N. C. State from 1942 until 1965. Recently, I started a project with their Special Collections Department.

We live at 351 Shetland Valley Court, Chesterfield, Mo 63005. This is 20 miles West of Downtown St. Louis. Hope to hear from you soon.

Phil Upchurch

③
6 FEB
2007

Subject: RE: Olive/Upchurch house in New Hill NC
From: Tyre Lanier <tyre@unity.ncsu.edu>
Date: Tue, Feb 06, 2007 8:52 am
To: phil@upchurchstory.com

Here's some goodies for you. Please send me your picture taken 1977. OldHousepix are shots made about the same time. HouseBuild (put it in show mode and let it cycle every few seconds on its own) shows the evolution of the house since then. I'm about ready to give it another overhaul in the next year or so, maybe put back on the second chimney and other additions out the back.

I have no family ties to NC; I'm from Georgia.

—
 Tyre C. Lanier, Ph.D.

TYRE

LANIER

162

④

6 FEB
2007

Subject: More stuff
From: Tyre Lanier <tyre@unity.ncsu.edu>
Date: Tue, Feb 06, 2007 9:26 am
To: phil@upchurchstory.com

Maybe you can fill in more history on the Poole family part for me. See if there are any family members somewhere who might have pictures of the house early 20th century.

James Olive was the patriarch who settled this area first in 1790's; most land here was owned by Olives and the local church (circa 1850, predated by Shady Grove just southwest) is named for the Olives. See old and new maps attached.

—
Tyre C. Lanier, Ph.D.

⑤

27 FEB
2007

Subject: House
From: phil@upchurchstory.com
Date: Tue, Feb 27, 2007 7:38 am
To: tyre@unity.ncsu.edu

Hi Tyre—

Sorry it is taking me so long to interact with you on the house. It is due to the fact that I am new with computers and get lost/confused easily. My coach was in yesterday and helped me download your email. I had a quick look at it and then we saved it. Now I don't know how to pull it up to look at it more carefully. I think my wife will be able to help me do that. The pictures of the house are very similar to what I remember from my 1970's visit. I will look for the picture and my notes of the visit and give you a report. However, we are now pressed to prepare for an important tax planning session next Tuesday and must take care of that first.

You can find the initial increments of my Upchurch Collection at the NC State University on line.
Best Wishes.

Phil Upchurch

⑥

27 FEB
2007

Subject: Re: House
From: Tyre Lanier <tyre@unity.ncsu.edu>
Date: Tue, Feb 27, 2007 7:58 am
To: phil@upchurchstory.com

Mr. Upchurch

So you were a faculty member here? How is it that if you were born in NC and worked here that you ended up in Missouri?

As a reminder, please tell me if there are any family that might have photos of this house in the early 20th century (I assume not before that!). If there are any of the "Upchurch Bulletins" that you think would be of interest to me, please let me know and I will look them up at the library.

Also, if you know many details about the personality of Paschal Upchurch of my house, I'd like to know this also. My impression, mainly from having met Eva and knowing her son Dewey Poole, is that he must have been a fairly poorly educated, just-getting-by farmer, though I understand he was known for his prize hams (NC State Fair).

Thanks.

—
Tyre C. Lanier, Ph.D.

TYRE

LANIER

PE3

⑦
22 APR
2007

Subject: Lateness
From: phil@upchurchstory.com
Date: Sun, Apr 22, 2007 7:11 am
To: Tyre Lanier <tyre@unity.ncsu.edu>XX

Hi Tyre-

This is sort of an "excuse message". I have been remiss in not doing adequate followup on getting information to you about the Paschal Upchurch house. Like most people I have a good basket of excuses. I have looked several times for the 1977 picture of the house without success. Maybe later. In any case I have copied a couple of items from my files on the offhand chance they might be of interest to you. I will be in Raleigh 22Apr-6May and would like to drop by your office to meet you just to say "hello" and to give you the items. Send me an email and my wife will relay any message. Actually I'll have my new Laptop with me and with luck may even be able to retrieve messages.

For the past five months my life has been changed forever as I have been adapting myself to computers after thinking for years that they would go away. I still have tons to learn but have made great progress. This effort has caused me to fall short in doing other things such as responding adequately to you
All Best Wishes. Phil Upchurch

⑧
23 APR
2007

Subject: Re: Lateness
From: Tyre Lanier <tyre@unity.ncsu.edu>
Date: Mon, Apr 23, 2007 6:41 am
To: phil@upchurchstory.com

Not in my office today but will be tomorrow (Tuesday); can we have lunch together?

--
Tyre C. Lanier, Ph.D.
Prof., Food Science, NCSU
office 919-513-2094
cell 919-389-9528
tyre@unity.ncsu.edu
tyre@mycingular.blackberry.net

⑨ NOTES OF RPU VISIT WITH TL ON 24 APR 2007 - LUNCH + HFS TREAT.

12:45 - 2:15 - Had lunch with Tyre Lanier at Panera Bread in Macedonia on Walnut Street. - I gave him the Master Outline for Isham Paschal U [3/0 Isham Simon U - Head of a Line in the mess U/ Murray U Subplan] 1 Page + Continuation section 20A, B, C. plus 6 pages of Notes of conference with Billy Kelly 5 SEP 1977.

Tyre joined Union of GA in 1977 and came directly to the Food Science Dept at N.C. State and has been there since. He is a pleasant down home person. He invited me to drop by to see him. He feels the house he has restored was indeed the home Isham Paschal U acquired from the slaves.

TYRE

LANIER

PG4

(10) The Apex Herald WED 26 JUN 1996 Apex, NC

- Δ Andrea Lee Lanier
- Δ Matthew Harry Erb
- Δ Tyre Lanier



MATTHEW ERB and ANDREA LANIER

...to marry October 19

Engagement announced

Tyre and Cheryl Lanier of New Hill announce the engagement of their daughter, Andrea Lee Lanier, to Matthews Harry Erb, son of John and Janet Erb of Manheim, Pa.

The bride-elect, a graduate of Apex High School and Messiah College in Grantham, Pa., is a dietetic technician at Polytechnic Hospital in Harrisburg, Pa.

The prospective groom is a graduate of Manheim Central High School, Manheim, Pa., and Messiah College. He is a certified public accountant with McKOnly and Asbury in Camp Hill, Pa.

The couple will be wed at Greenwood Forest Baptist Church in Cary on Oct. 19, 1996.

Subject: Apex,NC Talk 12MAY2009
 From: phil@upchurchstory.com
 Date: Thu, Apr 09, 2009 3:15 pm
 To: "Tyre Lanier" <tyre@unity.ncsu.edu>

(11)
9 APR
2009

Hi Tyre---

It has been sometime since we have been in touch. Thought you might be interested in the talk I will give. I plan to mention Upchurch connections with houses including yours. Hope you can come.

Phil Upchurch

TYRE

LANIER

PES

(12) RPA NOTES RE THE PASCAL U HOUSE OF WAKE CO, NC
Notes made 8 JUN 2007. The house is now
owned and has been restored by Dr TYRE LANIER - see
his Profile for his input.

It is now clear that the portental Paschal U
associated with the house was ^ΔISHAM PASCAL U
s/o Isham Sims U, Head of a line in the Moses U/
Murray U subclan. The house was built by a
Mr OLIVE who sold it to IPU. This is the house
that RPA visited 5 SEP 1977 - see Photo File 86-4
for a picture of the house. Tyre bought the house
in the 1970's at which time it was owned by
the Pooles [Bennie C. Poole & wife nee ^ΔEva Pearl U]
Eva was a D/o IPU and presumably had inherited
the house. Tyre met Eva who died in 1991. Tyre
is well acquainted with Eva's son ^ΔDewey Melvin
Poole who is still living. Tyre says he draws the
conclusion that IPU was a farmer who was
"just getting by" - although his horse won awards
at the State Fair.

Note that RPA had considerable contact with
Dr KENT PASCAL U of Texas. He was s/o Lennie Milton U
a brother of Eva Pearl U.

The "Paschal House" / IPU is not to be confused
with ^ΔPaschal B. U, an uncle of IPU

(13)

9 APR
2009

Subject: Re: Apex, NC Talk 12MAY2009

From: tyre@ncsu.edu

Date: Thu, Apr 09, 2009 10:10 pm

To: phil@upchurchstory.com

Phil

I will certainly try to be there. Will you use powerpoint; if so I'd
love a copy on a memory stick.

Tyre Lanier

TYRE

LANIER

PG6

(14)

12 MAY

2009

Subject: Website Contact form submitted by Tyre Lanier

From: tyre@unity.ncsu.edu

Date: Tue, May 12, 2009 10:37 pm

To: phil@upchurchstory.com

The following Contact Us form has been submitted to Phil Upchurch:

Name: Tyre Lanier

Email: tyre@unity.ncsu.edu

Enjoyed your talk tonight. Wondering just how you went about drawing the locations of the high road that parallels highway 55?

If you recall where you got the information on the Upchurch that ran the New Ruin tavern, please share, thanks.

(15)

18 MAY

2009

Subject: Isham Sims

From: Tyre Lanier <tyre@unity.ncsu.edu>

Date: Mon, May 18, 2009 1:51 pm

To: phil@upchurchstory.com

Phil

First info on I. Paschal found on the site for the Olive Chapel Cemetery. I found the second blurb about his father at the Olivia Raney Library site; not sure if you saw it? Do you know exactly where Isham Sims lived?

I have notes from 2001 while talking to Dewey Poole (who lives just behind me; his grandfather was I. Paschal) that his uncle in NJ (deceased just before then) had pictures of the old homeplace (my house) and also that Dewey and his wife had two books on Upchurch history. I can go back and ask about both, but wondered if you know what two books he is talking about?

Thanks,

See pg 7 for attachment to this email

Tyre Lanier

(16)

20 MAY

2009

Subject: Response

From: phil@upchurchstory.com

Date: Wed, May 20, 2009 8:58 am

To: "Tyre Lanier" <tyre@unity.ncsu.edu>

Hi Tyre---

Glad you could make the Apex Talk on May 12. I had much more to say but ran out of time.

I'll respond to your emails of 12 and 18 May.

I am sending you by mail today a copy of the two maps I displayed re the Western Wake Trace. This is strictly an idea of my own. Would like to know if any one else thinks it makes sense. I drew the path by drawing a line along the head waters of streams. Also I am sending an article on New Ruin which mentions John Upchurch.

I seem to have all the details you provided in you attachment but thanks for sending it.

Isham Sims U. lived at the end of Road 1759 (and is buried on the right at the end of this road) which you reach by going west from Green Level on Road 1605.

The two books Dewey has no doubt include the West Book and possibly the Morgan Book. If this is not correct I would like to know. The Morgan Book is not of much help for the Wake /Chatham area. If time and circumstances ever permit I would like to meet Dewey.

Phil Upchurch

From Olive Chapel Cemetery records:

□

Upchurch, Isham Paschal, b. 27 Jun 1863, d. 22 Apr 1934
Upchurch, Mollie E., b. 21 Nov 1868, d. 27 May 1946, w.
o. Paschal Upchurch

His father was Isham Sims Upchurch; here is a blurb about him:

Charlotte Dailey Observer January 4, 1909
FAMILY WITH UNUSUAL RECORD

I. S. Upchurch Married For Fifty-Seven Years and Has 106 Relatives

Special to The Observer:

Durham, Jan. 3. - On the border line of Wake, Durham and Chatham counties the family of Mr. I.S. Upchurch lives and it has a remarkable record. the last birthday of the year is Mr. Upchurch's birthday. It is always celebrated by a family reunion, and the encroachment of years seldom finds one missing. Mr. Upchurch married Miss Dillie Beavers December 23d, 1851. To them were born thirteen children, and eleven survive. Ten of the eleven were present at the recent reunion and forty- nine grandchildren attended. Fourteen of the twenty-one great grandchildren came, and with the ten children, their wives and husbands: the forty grandchildren, their wives and husbands, and the great grandchildren, there were 106 relatives, 84 of who were present.

ALREADY ON HAND

The spread dinner was a feature of the old gentleman's natal day. It was made up of a basket from every family. The table which carried it was sawed fifty years ago and is made of planks seventeen inches wide. They are in a perfect state of preservation.

Mr. Upchurch lived forty-three years with his first wife, who died fifteen years ago. In 1902 he married Mrs. Watson and they enjoyed almost perfect health. In the fifty-seven years of married life, there have been but seven deaths in all of the families, a remarkable record.

Additional Comments:

Isham Sims Upchurch was born 31 Dec 1824 and died 3 April 1916.

[5-RPA]

□

Reporter may have mixed up some of his facts, here is an extraction of the marriage in Chatham County.

Chatham County Marriage Register

I.S. Upchurch, Chatham Co., 77

Mrs. R. A. Taylor, Chatham Co., 56

married 2 Feb 1903

by J. U. Goodwin, JP, New Hope Twp.

witnesses: J.T. McNeil, W.P. Holt, J.H. Hinsley

File at: <http://files.usgwarchives.org/nc/durham/newspapers/familywi548nnw.txt>

This file has been created by a form at <http://www.genrecords.net/ncfiles/>

TYRE

LANIER

PEB

18

24 MAY
2009

Subject: Re: Response
From: Tyre Lanier <tyre@unity.ncsu.edu>
Date: Sun, May 24, 2009 3:50 pm
To: phil@upchurchstory.com

Phil

I just learned today that Dewey Poole passed away at age 91 in late February. Not attending church nearby, I had to learn this from our youth pastor who has a home back behind us on the drive where Dewey's trailer was. I'm very surprised I did not learn this earlier, but just shows you how this is no longer a close knit community like in the old days. Most of us are more attached to our jobs, schools and churches outside the community.

They are about to auction off Dewey's property to pay for his wife in nursing home. I did learn that he has a son living in Fuquay that is a nice guy; I'll try to contact him to see who might have most interest in their family history.

Tyre C. Lanier, Ph.D.

19 Tyre attended the lecture given by RPA in Apex, NC on 12 MAY 2009

20

10 OCT
2012

Subject: Re: UPCHURCH E--NEWSLETTER October 1, 2012
From: tyre@ncsu.edu
Date: Mon, Oct 01, 2012 12:36 pm
To: phil@upchurchstory.com

Some time Phil please direct me as to how I can learn more about the U's that lived in my house for 50+ yrs.

Tyre Lanier
Sent via BlackBerry by AT&T

21

20 OCT
2012

Subject: Upchurch House
From: phil@upchurchstory.com
Date: Tue, Oct 02, 2012 7:50 am
To: "Tyre Lanier" <tyre@unity.ncsu.edu>

Hi Tyre---

Thanks for responding to the U-Newsletter.

In trying to figure out what I might do to respond to your request I have reviewed our past interactions which I believe were mutually beneficial. My June 8, 2007 letter to you provided several items that came easily to hand at that time. I think the best way forward at this time is for you to send me a list of several people that would be of most interest to you. I could then look at my Biofiles for them to see if there is something there that would be of interest to you. For years I have added information to Biofiles for individuals that are of interest to me. When adding items I often do not stop to explore ramifications but later when their name comes up I often find there is stuff of interest there. At that point I sometimes proceed to embellish the Biofile using information elsewhere in my system or from the Internet. It is all a great and never ending game to play. You can see why I have 40 four dower file cabinets. If you send names it would be nice to provide any information you already have on them so that I don't send you information you already have but also so that I can add your input to my system.

Best!

Phil Upchurch

TYRE

LANIER

PG9

22

Subject: Dr Kent Paschal Upchurch
From: "Tyre" <Tyre@att.blackberry.net>
Date: Sat, Feb 16, 2013 10:40 pm
To: "Phil Upchurch" <phil@upchurchstory.com>

16
Feb
2013

Phil

I was looking back at a note you sent me in 2007 wherein you mentioned that you had good contact with this son of the bro of Eva Upchurch Poole (Lonnie), both children of Isham Paschal Upchurch who was second owner of my house. I see that Kent Upchurch died in 1977 (Pasadena TX). Did he ever mention his grandfather's/mother's house in NC? He would have been 8-9 yrs old when Isham died and, after all, they shared a middle name! Plus his grandmother lived on for another decade or so. Boy I'd love to find photos of the house back when he was a boy or young man.

Thanks,
Tyre Lanier

Any other relatives of Isham Paschal Upchurch that might have photos or stories about this house?

23

Subject: Also a favor
From: "Tyre" <Tyre@att.blackberry.net>
Date: Sat, Feb 16, 2013 10:47 pm
To: "Phil Upchurch" <phil@upchurchstory.com>

16 Feb
2013

Phil

If you still have access to the actual photograph taken of my house in Sept 1977 when you visited with Dilly, (photo file 86-4; house of Isham Paschal Upchurch) could anyone possibly scan this at high resolution and email it to me? I would be very grateful.

I don't suppose this photo is yet in your collection at the NCSU library?

Tyre Lanier

24

Subject: RE: Dr Kent Paschal Upchurch
From: phil@upchurchstory.com
Date: Mon, Feb 18, 2013 6:20 am
To: Tyre@att.blackberry.net

14
Feb
2013

Hi Tyre---

Thanks for your two emails of the 16th.

Re the 1977 photo of the house I can tell you about how that will unfold. We are just beginning a project to digitize all of my photos. The one you desire will be in one of the early batches to be processed and I will keep in mind that you want a copy which I will be happy to provide in due course. I have hired an Archivist to advise on procedures and the photo project is one of her first duties. I do not know of any other photos of your house but I'll bet there are some somewhere,

Re Kent Paschal U I have just reviewed my Biofile on him. When I was in touch with him he was only 4-5 years away from death and it was his wife who took the lead in interacting about family, probably to give him an added outlet and to some extent it worked. But I never got to delve into past family history with them. It became clear in our exchanges that his father and mother had divorced and that his mother turned Kent against his father and no doubt other Upchurches. I got no sense that Kent ever had any awareness of your house but then our exchanges were cut short by his untimely death in 1997. At this remove it would take a special project to locate members of the family in order to learn if they ever had any awareness of your house. I always live in hopes that something will fall in our laps to ignite such a project.

We are making huge strides in upgrading my website <www.upchurchstory.com> so you might want to have a look. We have all issues of the Upchurch Bulletin online but still have to perfect the see and search tools so if you cannot get to the material just come back later after we have perfected the tools.

I do hope you can find more about the house an the associated families and I would be pleased to learn of your progress.

Phil Upchurch

TYRE

LANIER

PG 10

25

18
FEB
2013

Subject: Re: Dr Kent Paschal Upchurch
From: "Tyre" <Tyre@att.blackberry.net>
Date: Mon, Feb 18, 2013 8:01 am
To: "Phil Upchurch" <phil@upchurchstory.com>

Thanks Phil.

Should you have information on the whereabouts of any other descendants of Isham Paschal Upchurch I would very much learning these; it would be wonderful to unearth older photos of the house.

I have some good shots taken soon after our restoration 30 years ago if you would like these? Also pictures of the restoratic in progress then (1981).

Sent via Cingular Xpress Mail with Blackberry

26

17 JUL
2013

Subject: Pascal Upchurch
From: "Tyre" <Tyre@att.blackberry.net>
Date: Sun, Jul 07, 2013 7:54 am
To: "Phil Upchurch" <phil@upchurchstory.com>

Phil

I was at a neighborhood party yesterday talking to Ken Barker, about 70 yrs old, local boy. He said he recalled that Pascal was known for his hard cider, derived from many fruit trees mainly near the old kitchen (original house, located to the side of the main house). Also he went on quite a bit about how Miss Mollie (Pascal's wife) was the only one around who read a daily newspaper and could tell you what was going on, near and far, in the world. He said the Upchurches were all known as being just a bit more educated and knowledgeable than others.

△ [ISHAM PASCHAL U] ←
△ [MOLLY ELMYRA POWELL]

I think you once mentioned that an Upchurch operated the old New Ruin Tavern or store. What was the time frame for that?

Tyre Lanier

run New River as a County store and not as a Tavern. He would likely have been involved in the 1850-1890 era. It would be nice to learn his period of operation more precisely. Note that his descendants have said to run the store also. I have no details on that - would be nice to know. John R. U had 1 child William Fulton U 1862-1907 who in turn had 8 children including 3 sons - John Mason U, Pryor Fulton U, & Barbee Marshall U.

Relationships:

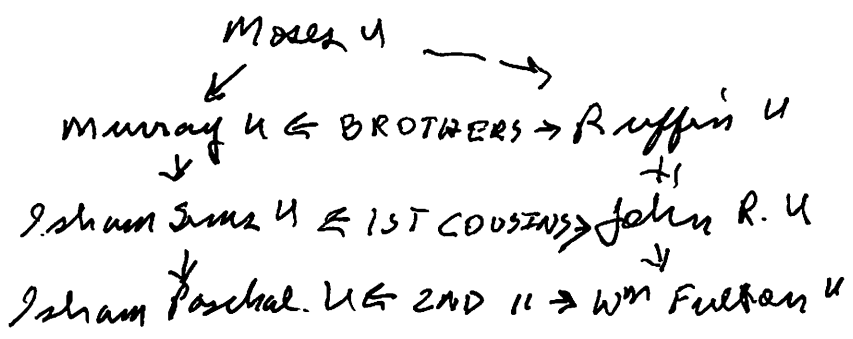

3. pg 4 from profile of Isham Paschal U
 I ran across this in filing and thought you might be interested. This seems to divide up the 252.91 Acres that I. P. U owned. Perhaps you can figure out if your house sits on one of the tracts

I hope some of this is useful to you.

I'll visit N.C. in December. Maybe you could introduce me to Ken if circumstances permit

Best!

Phil Upchurch

(13)

TYRE

LANIER

ROBERT P. UPCHURCH
351 Shetland Valley Court
Chesterfield, MO 63005-4840
(636) 530-6022



8 JUN 2007

DR TYRE LANIER

3228 GRAND OAK LANE
NEW HILL, NC 27562

Dear Tyre -

It was great to chat with you in Raleigh
on 24 APR 2007 - and thanks for lunch.

The NC trip produced a huge amount of
material and it is still being processed. I have
now cycled back to the notes of our visit and
may have some incidental items for you.

Enclosed is a copy of my 8 JUN 2007 Recap.

Along the way I picked up a reference to
the photo of your house made in 1977. A copy is
enclosed. Adelia "Dilly" was a niece of Isham Paschal
W. I remember her saying that she often visited
her Uncle home and spent the night. Dilly was
a rare character.

Also enclosed is a copy of my 3-page, 10-item
Bibliography for Isham Paschal W.

If you have some info on the Olive's
who built the house that you can easily
send, I would appreciate a copy -

P.S. There is a 1946 will which
conveys property from Eva's
mother to Eva. Phil W

Regards

(12)

Phil Upchurch

A- (14)

PHOTO FILE 86-4

photo taken 1977 by Denah Carlton U &
sent to RPU in ltr 3 OCT 1977

"Home of Uncle Paschall. In the woods
near New Hill"

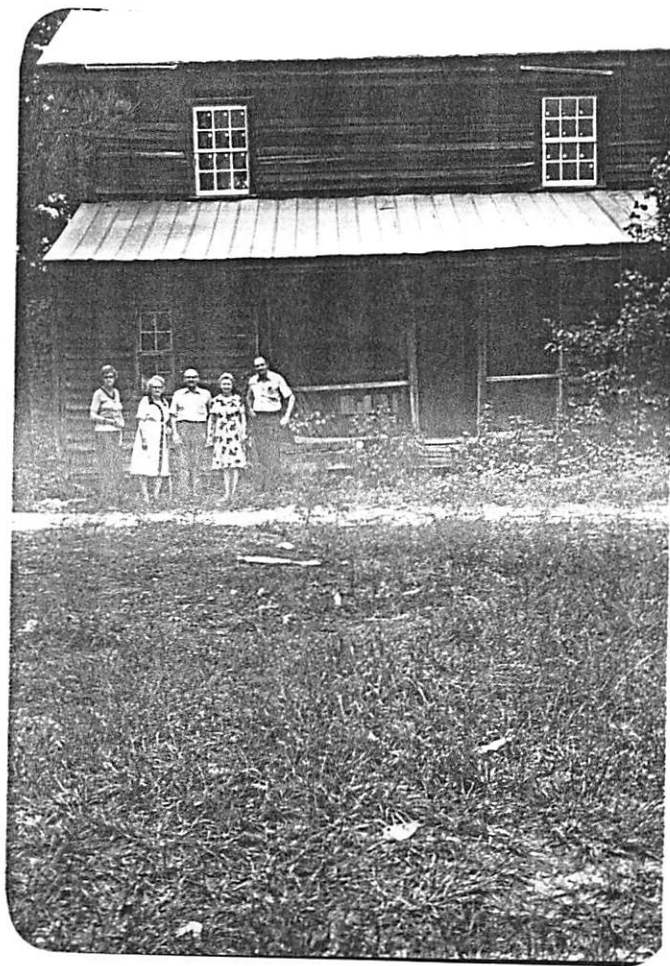

Note: Pictured - left to right

- 1 Sallaine (Sledge) U
- 2 Adelia Jane (W) Kelly XFD-638
- 3 Denah Carlton U XFD-602
- 4 Lydia Ellen Senell XFD-2137
- 5 RPU

- RPU]

Uncle Paschall = ISHAM PASCHAL U XFD-57 Δ

(15)

ROBERT P. UPCHURCH
351 Shetland Valley Court
Chesterfield, MO 63005-4840

Home phone (636) 530-6022 Cell (314) 313-4734
email: phil@upchurchstory.com Website: <www.upchurchstory.com>



20 FEB 2013

Hi Tyre -

This is in response to your email of the 18th re locating descendants of Estlin Paschal Upchurch.

My only contact with his descendants was with the two children of Lannie - Kent & Nancy Jo since Kent died in 1997 there seems to be little hope there. Even if his second wife is alive I doubt she has any awareness of the info you seek. A letter her would be Kent's sister Nancy Jo.

I wrote to her 14 DEC 1991 and got a response 27 DEC 1991 of which a copy is enclosed. Her last comment holds some promise. However, I sent a 27 FEB 1996 follow-up letter and got no response. Her address was Nancy Jo. Fillingame, 6603 Wright Circle, Atlanta GA 30328. I would be surprised if Nancy Jo ever visited the home of her GF Paschal U

In case you want to do some detective work I enclose herewith the Master Outlines for each of the 6 children of Paschal - all deceased.

Quite a few of the Grandchildren are deceased but some are likely alive and one could hope that they continued to live in central N.C. and possibly visited the home of their GF. The Great GC

⑥

25

offer some possibilities but less so. Still one hopes to find among this array of people a few that might be interested in the find job you have done in preserving their heritage and they just might become active cooperators.

If you are willing to take the lead in getting some clues on where some of the descendants are I will be happy to see what I can do once you report on some leads.

My many other projects prevent me from being the lead detective on the search. However, you can be sure I will be interested in what you find and if a little progress is made it is altogether the new information would match up with other data in my files - not all of which is on the enclosed sheets.

Thank you for offering the photos. Let's wait until my imaging morning effort now beginning and then I would like to take you up on your offer. My upgrading efforts on my photos, website, etc is a great challenge & expense but needs great patience.

Thanks for your continued effort on the Paschal Lynch name.
Phil Lynch

○ The Zebulon Record THUR 26 MAR 1987 Zebulon, NC

Veston Lanier

Veston "Jack" Lanier, 83, of Knightdale, a retired farmer, died Saturday, March 21. Funeral was 2 p.m. Monday, March 23, at L. Harold Poole Funeral Service Chapel. Burial was at Baptist Tabernacle, Missionary Baptist Church Cemetery in Johnston County.

Surviving: wife, Mrs. Susanna Gibbs Lanier; daughters, Mrs. Ruby L. Stallings of Knightdale, Mrs. Mary Ruth L. Hinnant of Clayton; sons, Veston Lanier Jr. of Kernersville, Wilbert Lanier of Winston-Salem; sister, Mrs. Maggie L. Hall of Pink Hill; brothers, Melvin Lanier of Zebulon, Chesley Lanier of Pink Hill; 11 grandchildren; 12 great-grandchildren.

VICKIE BETH LANIER

① see ft 5 OCT 1988 Clyna Jayne Pruitt Ed RPY
James Payton Welland, ft h 18 JAN 1946
md 10 OCT 1965, Vickie Beth James. James is
son of Sr of the DeKalb Co, TN U's - Joseph
U h 5 DEC 1775 (VA)

WENDY

LANIER

Western Wake Herald WED 14 AUG 1991 Apex, NC

WENDY LANIER ALBA

Wendy Lanier Alba, 28 of Allen, Texas died Tuesday. Funeral service at Community Funeral Home Chapel in Beulaville. Burial at Devotional Gardens, Warsaw.

Survivors include two sons, Robert Alba and Eric Alba from Allen, Texas; her father, Virgil Lanier of Apex; mother, Kay Martin of Panama City, Fla.; two sisters, Donna Johnson and Pam Dillard both from Panama City, Fla.; two brothers, Jay Lanier of Apex and Bryan Lanier of Wilkesboro; her paternal grandparents, Winfred and Colleen Lanier of Beulaville; her maternal grandmother, Alice Miller of Warsaw.



○ FROM: CONCERNING OUR ANCESTORS - 1980 BY RUTH
 BETHEA JOHNSON - PAGE(S) 151

I. Tapley Johnson, Sr. - will 15 JUN 1820 (Cumberland Co, NC)

A. William Johnson

1. William Johnson 20 NOV 1819 - 28 MAR 1905

a. Robert Timothy Johnson "BOB" 28 SEP 1875 - 2 SEP 1950

→ i. Nell Johnson 24 MAR 1908 -

HUSBAND'S NAME Thomas Leon Lanier
 When Born 1905 Where _____ (Husband's Full Name)
 Christened Cumberland Union Bap. Ch. Where Cokesbury, North Carolina
 When Died _____ Where _____ (Wife's Maiden Name)
 When Buried _____ Where _____
 When Married September 2, 1934 Where Olive Branch Methodist
 Other Wives (if any) _____
 Number (1) (2) etc. _____
 His Father William Fulton Lanier His Mother's Maiden Name Penny Harrington

This information obtained from
The Lanier children

are members of the
Presbyterian church
near their home in
Newport News, VA.

Tom and Nell retain
their old memberships
Date here in N.C.

Compiler _____
 Address _____

WIFE'S MAIDEN NAME Nell Johnson

When Born March 24, 1908 Where Kipling, North Carolina

Christened Olive Branch Methodist Where _____

When Died _____ Where _____

When Buried _____ Where _____

Other Husb. (if any)
 Number (1) (2) etc. _____

Her Father Robert Timothy Johnson Her Mother's Maiden Name Ottie Mae Utley

City _____ State _____

Male or Female	CHILDREN (Arrange in order of birth)	WHEN BORN			WHERE BORN Town or Place	County	State or Country	WHEN DIED*			Married
		Day	Month	Year				Day	Month	Year	
1	Thomas Leon Lanier, Jr.	1	Jan.	1938	Scardale		N.Y.				Date _____ To _____
2	Nancy Nell Lanier twins:	1	Jan.	1938	"	"	N.Y.				Date <u>June 28, 1963</u> To <u>Dr. Tommy C. Player, Jr.</u>
3	Robert Fulton Lanier	16	Nov.	1946							Date <u>April 29, 1965</u> To <u>Vici Winn</u>
4											Date _____ To _____

① See pg 18 JUN 1985 Frances Sheldon Orrender to RPL.

William Timothy Lanier. b 24 OCT 1960 (Macon, GA)
and 19 FEB 1983 (Macon, GA) Angela Kim Orrender
b 2 JUN 1962 (Macon, GA), dau of William Wesley
Orrender of the Richard W. III / James D. Subclass
of Herman Edgar W.

○ See Ltr 2 JUN 1992 Paul T. U to RPH

I. Jemie Virginia U of the family Calvin U subdass -
Benjamin U line

A. Graham Mitchell and 1st Worthy James ↑

and 2nd Mike Horba

1. Jenny James and Tommy Powers

a. Brian Powers and Cathy --

i. Dawn Powers

ii. Timothy Powers

b. Steve Powers

2. Bill James and Dianne Ralph

a. Mike James

b. Ralph James

c. Sarah James