

The Cary News SUN 13 DEC 1987 Cary, NC

Labat, Booker wed in ceremony

Kelly Rene Labat of Cary and Rip Booker of Raleigh were married Nov. 21 at Milner Memorial Presbyterian Church in Raleigh. The Rev. Mike Laidlaw officiated at the ceremony.

The bride is the daughter of Mrs. Ann Hall of Cary and Steve Labat of Charlotte. The bridegroom is the son of Mr. and Mrs. Lisle Booker of Carolina Beach.

Given in marriage by her father, the bride wore a Victoria style dress made of white satin with a Venice lace wedding band collar, a sheer yoke with front and back Chantilly lace ruffles outlined with Venice lace. The same lace scroll motifs are applied on the bodice front and back. The bishop sleeves had Chantilly lace cuffs. The skirt front had tiers of Chantilly ruffle panel caught with satin ribbon bows. Scalloped bands of lace ruffles accented the back skirt and the cathedral train was trimmed with Chantilly ruffles.

Kim Labat, sister of the bride, was maid of honor. Bridesmaids were Mrs. Donna Parry, sister of the bridegroom, and Toni Venable.

Lisle Booker, father of the bridegroom, was best man. Ushers were John Bowers and Steve Rhew.

A reception was held at the church following the ceremony. They will make their home in Raleigh.

Both the bride and bridegroom are employed with Ramada Inn.

A miscellaneous shower was hosted on October 25 by Mrs. Melvin Adams, grandmother of the bride, Mrs. Annette Adams, Mrs. Evelyn Adams and Mrs. Doris Medlin, aunts of the bride. Tonie Venable and Kim Labat gave a lingerie shower on November 8. Mrs. Geraldine Pearce, Mrs. Audrey Kelly, Mary Kelly, Mrs. Candace Moore and Mrs. Frances Honeycutt gave a miscellaneous shower on November 15.



Kelly L. Booker

PATRICK

LABEA



PL is a 2014 member of the Apex, NC
Historical Society

Laber, Patrick & Diane
1311 Rothwood Way
Apex, NC 27502
919-325-6044
patrick.laber@gmail.com

CAMILIA LABERTO

- ① Giuseppe (Joseph) Venuti and Camillia Labert
Their son Dominick Paul Venuti and 15 NOV 1941
(Greenwood, MS) Bertha Lenore U, dau of
William Hanson U, Sr of the Moser U/Courtney
U Subclass (42, Pg 86, 101)

JIM

La BOTT

XFD-28045

○ See Reference 39 Pg 24 E

I. Emma U of the William U, IV / David A Subclass

A. Douglas Gilbert Helmer

1. Lawrence Dean Helmer

 m. Sue Baker

 a. Treasa Helmer

 m. Jim La Bett ↑

 i. Jamie La Bett

 ii. Kristie La Bett

 b. Tammy Helmer.

○ See Reference 39 Pg 24 E

I. Emma U of the wills, II, IV / David A Subclass

A. Douglas Gilbert Helmer

1. Laurene Dean Helmer

 m & Sue Baker

 a. Treasa Helmer

 m & Jim La Bett

 i. Lorie La Bett

 ii. Kristie La Bett ↑

 b. Tammy Helmer.

○ See Reference 39 Pg 24 E

I. Emma U of the William U, IV / David & Subclass

A. Douglas Gilbert Helmer

1. Lawrence Dean Helmer

 m. Sue Baker

 a. Treasa Helmer

 m. Jim La Bett

 i. Janie La Bett

 ii. Kristie La Bett

 b. Tammy Helmer.

○ Input from It's 19 DEC 2009 Verna Deane U to RPH

From her notes on the master outline returned

I. Harald Jean U s/o Richard Dillard U, fr of the more U / including
U Subclass - Richard Dillard U, Sr June

A. Harald Dean U (changed legally to Dean Harald U)

1 Carol Jean U

Q. Mares Jo Larsen

- △ (i) Jaren Glenn Sommerfeld to 14 JAN 1998 (Sandy, VT)
- △ (ii) Julia Katalin Sommerfeld to 13 OCT 1999 (VT)
- △ (iii) Jagnee Sommerfeld to 21 SEP 2000 (IL)

b. Jennifer Marie Larsen - Divorced Calvin Douglas Middleton NOV 1993

△ m/q (and) 24 OCT 1998 (VT) Jonathan LABRUM - to 26 DEC 1977
Divorced 2005

△ (1) Colton Labrum to 26 DEC 1998 (VT)

△ c. Amber Christine Larsen Md 21 JUN 2001 (Salt Lake City, VT)

△ Brock Scott Milton to 22 FEB 1979 - NO issue

△ d. Andrea Dawn Larsen Md 1 OCT 2002 (Ozhu, HI) Boyed
Daniel Young. to 8 FEB 1979 (VT)

△ (u) Isaac Daniel Young to 5 SEP 2008 (Salt Lake City, VT)

△ e. Ashley Suzanne Larsen Md 27 JUN 2007 (Mexico)
Scott St. Clair

○ Input from It's 19 DEC 2009 Verna Deane U to RPH

From her notes on the master outline returned

I. Harold Jean U 3/ Richard Dillard U, fr of the moser U / writing U Subplan - Richard Dillard U, St June

A. Harold Dean U (changed legally to Dean Harold U)

1 Carol Jean U

Q. Mares Jo Larsen

- △ (ia) Jaren Glenn Sommerfeld to 14 JAN 1998 (Sandy, VT)
- △ (ii) Julia Katalin Sommerfeld to 13 OCT 1999 (VT)
- △ (im) Jaynee Sommerfeld to 21 SEP 2000 (IL)

b. Jennifer Marie Larsen - Divorced Calvin Douglas Middleton NOV 1993

△ ma (2nd) 24 OCT 1998 (VT) Jonathan LABRUM - to 26 DEC 1997
Divorced 2005

△ (1) Colton Labrum to 26 DEC 1998 (VT)

△ c. Amber Christine Larsen Md 21 JUL 2001 (Salt Lake City, VT)

△ Brock Scott Milton to 22 FEB 1979 - NO issue

△ d. Andrea Dawn Larsen Md 1 OCT 2002 (Oahu, HI) Boyed
Daniel Young. to 8 FEB 1979 (VT)

△ (1) Isaac Daniel Young to 5 SEP 2008 (Salt Lake City, VT)

△ e. Ashley Suzanne Larsen Md 27 JUN 2007 (Mexico)
Scott St. Clair

① See ltr 23 JUL 1990 Cheryl Maxwell to RPA

Tina Lacey is 3rd of 3 names of

Leonard Wicher Dandee b 17 APR 1947, son of

Manan U & gr of Carey Almon U, Sr of the

Nathan U, I / Talitha U Sullivan

SEARCHED
SERIALIZED
INDEXED
FILED

○ See Document Handed to RPA 14 APR 1996 by Ruth Upchurch Unruh
I. Olive U of the Charles U/Thomas Gay U, Sr Subclass
- Thomas Gay U, Jr Line.
Olive and her family are shown below:

- 9 Olive UPCHURCH b. 8-22-1888 d. 0-MAY-1969
 - m. 12 Jun 1908 Robert Lee HOLMES b. 30 Aug 1887 d. 31 Dec 1973
- 10 James Robert HOLMES b. 17 JULY 1911 d. AUG 1989
 - m. Ruth Marion HENNEBERGER b. 22 JUL 1914 d. SEP 1967
- 11 Jim Bob HOLMES m. Pat Cline
 - m. ?-- __-1981 Julie
- 12 Marion Lee HOLMES m. 3 DEC 1988 Susan Marie ENGLISH
- 13 Andrew HOLMES b. JAN 1992
- 12 Judy Claire HOLMES
- 11 Ruth Marion HOLMES b. 11 APR 1942
 - m. John Larry GRANBERRY
- 12 Dean Michael GRANBERRY
- 12 James Read GRANBERRY b. 8 AUG 1967
- 11 Suzanne HOLMES b. 17 JUL 1946
 - m. 29 MAY 1967 Charley S. TUCKER b. 8 SEP 1943
- 12 Carie Suzanne TUCKER b. 29 JUN 1969
 - m. 3 AUG 1991 David Michael LAMBERT
- 12 Lucretia Christine TUCKER b. 27 NOV 1970
- 10 Marie HOLMES b. 9 JAN 1914 d. 9 JAN 1976 m. Jim DOBKINS
 - 11 Jane DOBKINS
 - 11 Jim DOBKINS m. Maureen?
 - 12 Chris DOBKINS
 - 12 Brian DOBKINS
- 10 Frederic Oliver HOLMES b. 14 Dec 1920
 - m. 2 JUN 1943 Alice Rosalie NEWMAN b. 8 OCT 19923
 - m. ? OCT 1969 Billie Jean LACEY¹
- 11 Patricia Ann HOLMES b. 8 DEC 1948
 - m. 23 Mar 1968 William Earl CONNER, JR. b. 11 SEPT 1943
- 12 Amy Elizabeth CONNER b. 10 Dec 1969
- 12 Angela Nicole CONNER b. 19 Feb 1975
- 11 Frederic Oliver HOLMES, JR b. 4 FEB 1951
 - m. 15 Mar 1972 Mary Shawn IRVIN b. 3 DEC 1952
- 12 Eric Benjamin HOLMES b. 9 MAR 1978

BROOKE LACEY



Jay Buck <jay.buck@alliedfamilies.org>

Re: New-Geo/Shad ATM?-Brooke Lacey

3 messages

Brooke Lacey <~~brooke.lacey@gmail.com~~>
 To: phil@upchurchstory.com
 Cc: Jay Buck <jay.buck@alliedfamilies.org>

Wed, Feb 5, 2020 at 10:31 AM

Hi Phil,

My full birth name is Brooke Marie Lacey, b. 9/21/80 to Beverly K. Lacey (Howell) b. 11/6/55 the eldest of Bonnie's children. Alan is actual Buckley Alan Howell and Barbara was named a Howell but her birth father is the same has Bonnie's youngest daughter Tina. There are actually 4 children for Bonnie Upchurch.

Beverly K. Howell - 11/6/55
 Buckley Alan Howell - 12/23/57
 Barbara Howell - for Howell lineage not a hereditary Howell
 Tina Wood -

I don't have my Aunt's exact birthdates but I can get them. Supporting documentation of the divorce between Bonnie and Charles indicates only 2 children. For the Upchurch line though it is irrelevant. The link to Bonnie's obituary - <https://www.prairiehillfuneralhome.com/obituaries/Bonnie-Mundell#!/Obituary>

I am willing to assist in adding to the tree however I can and with the information I have as an associate tree master and more information would be wonderful. I will review the form as well and see what I can do about joining as a member of the association. It may not be much but the cost associated with maintaining our family records I can imagine is enormous. I have attached 2 photos including the captions on the back of them. One of Moses Upchurch and the other of Cosby, Vada, Nona and Tressie Upchurch just as some of what we have and can add to the collection. I am afraid there is nothing we have older than Moses though to my knowledge or have come across yet. Thank you very much and the information you can send me about contributing to the tree further would be great!

On Wed, Feb 5, 2020, 8:37 AM <phil@upchurchstory.com> wrote:

Hi Brooke---

With your input I have established that your Line is firmly in our UAFA System. You are of the **Silas Upchurch Line in the George Upchurch/Shadrack Upchurch SubClan. The Moses on which you have data is the son of Silas.**

Your GM Bonnie Faye Upchurch had three Howell children---Alan, Barbara, and Beverly. Can you tell me which of the three is your parent? Also, please share with me your full birth name if you are willing to do so. This sets the stage for for your new inputs to be added to the UAFA sponsored Tree for the George Upchurch Family. Our preferred method for doing this is for you to become an Associate Tree Master for the George Upchurch/Shadrack Section of the Tree. This way you can add your inputs and proceed to help Tree Master Anna Sheets improve the tree overall. Are you in a position to consider this activity. If you are willing to consider this let me know and we can send more details on what is involved. If not we will consider other options. We have spent a huge amount of effort on the records for George and want to make sure it is all on line.

I hope you will become a Member of our Association for which a Form is attached.

Hope to hear from you soon~

Phil Upchurch, Founder, UAFA.

----- Original Message -----

Subject: New Form Entry: Quick Survey of Searchable Upchurch Files
 From: no-reply@weebly.com
 Date: Mon, February 03, 2020 10:04 am
 To: phil@upchurchstory.com

You've just received a new submission to your Quick Survey of Searchable Upchurch Files.

Mark as Spam

Submitted Information:

Did you find these files useful?

Yes

Did you find out how you fit into the Upchurch Family?

Yes

Would you be interested in interacting with Phil Upchurch about Upchurch History?

Yes

Name

Brooke Lacey

Email

~~XXXXXXXXXXXXXXXXXXXX~~

Comments

I have sent an email just a few days ago about photos I have and some records from the Moses Upchurch (#288) line. I am willing to share if desired. Thank you for all you do!

4 attachments



1578257968537-44d22b4d-2d6b-4772-9afd-5816bb81995c.jpg
1672K

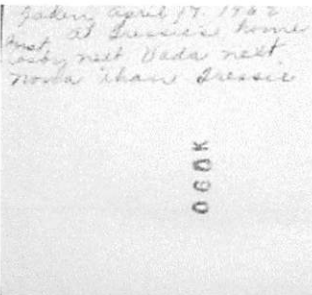

1578257990762-dfe62ae1-fd73-425b-a247-3c2256704812.jpg
1584K

1578256199990-1784011d-867b-4b61-b04c-627d9ab95384_.jpg
2694K



1578256142168-397a2054-5474-4442-8246-65d7ffc28ed0.jpg
3080K

Jay Buck <jay.buck@alliedfamilies.org>
To: Brooke Lacey <~~brooke.lacey@gmail.com~~> xxx
Bcc: Phil Upchurch <phil@upchurchstory.com>

Wed, Feb 5, 2020 at 11:02 AM

Hi Brooke!

My name is Jay Buck and I am currently serving as office manager for Upchurch and Allied Families. I wanted to thank you for the photos that have shared with us. With your permission, I will add these photos to our files.

Thanks

On Wed, Feb 5, 2020 at 10:31 AM Brooke Lacey <~~brooke.lacey@gmail.com~~> wrote:

Hi Phil,

My full birth name is Brooke Marie Lacey, b. 9/21/80 to Beverly K. Lacey (Howell) b. 11/6/55 the eldest of Bonnie's children. Alan is actual Buckley Alan Howell and Barbara was named a Howell but her birth father is the same has Bonnie's youngest daughter Tina. There are actually 4 children for Bonnie Upchurch.

- Beverly K. Howell - 11/6/55
- Buckley Alan Howell - 12/23/57
- Barbara Howell - for Howell lineage not a hereditary Howell
- Tina Wood -

I don't have my Aunt's exact birthdates but I can get them. Supporting documentation of the divorce between Bonnie and Charles indicates only 2 children. For the Upchurch line though it is irrelevant. The link to Bonnie's obituary - <https://www.prairiehillsfuneralhome.com/obituaries/Bonnie-Mundell#!/Obituary>

I am willing to assist in adding to the tree however I can and with the information I have as an associate tree master and more information would be wonderful. I will review the form as well and see what I can do about joining as a member of the association. It may not be much but the cost associated with maintaining our family records I can imagine is enormous. I have attached 2 photos including the captions on the back of them. One of Moses Upchurch and the other of Cosby, Vada, Nona and Tressie Upchurch just as some of what we have and can add to the collection. I am afraid there is nothing we have older than Moses though to my knowledge or have come across yet. Thank you very much and the information you can send me about contributing to the tree further would be great!

On Wed, Feb 5, 2020, 8:37 AM <phil@upchurchstory.com> wrote:

Hi Brooke---

With your input I have established that your Line is firmly in our UAFA System. You are of the Silas Upchurch Line in the George Upchurch/Shadrack Upchurch SubClan. The Moses on which you have data is the son of Silas.

Your GM Bonnie Faye Upchurch had three Howell children---Alan, Barbara, and Beverly. Can you tell me which of the three is your parent? Also, please share with me your full birth name if you are willing to do so. This sets the stage for for your new inputs to be added to the UAFA sponsored Tree for the George Upchurch Family. Our preferred method for doing

① See Book Extract filed Nat'l Soc Col Dames XVIII Cen.

"The Goodner Family by Hubert Wesley Lacey"
Dayton OH 1960

Wiley Jacob Goodner and Mrs Fattie Upchurch - pg 166

Caroline Goodner and Hosea R. U. - pg 154.

See Ity 27 FEB 1995 Shirley Marie Lamb to RPH

I. Walter Mantamo U of the John U, IV / Ambrose U
Sublan - William Henry U, I line.

A. Maxie May U b 12 JUL 1902 (Duffield, VA) d 52 JUN 1992

2. Ralph Carl Roach b 3 JUL 1923 (Scott Co, VA)
md (1st) Arlene - - Had issue md (2nd) Darlene
Rusher - No issue.

a. Carline Candice Roach b 15 FEB 1946
md (1st) Michael Simons - had two sons
md (2nd) - had one son

i. Michael Simons md () - - - divorced

(I) Matthew Simons

ii. John Simons md () Anna Anderson

(I) Toni Simons ♀

iii. Jimmie - - -

b. Judy Roach b 16 DEC 1950 md Tom Lach

i. Kriste Lach b 9 FEB 1979

c. Norma Sue Roach

md (1st) Bruce Peterson - 2 children

md (2nd) Richard Dahlin

i. Brian Christopher Peterson. b 17 AUG 1976

ii. Heather Christine Peterson b 23 SEP 1983

3. Laura Jane Roach b 18 JUN 1925 (Scott Co, VA)

See Ity 27 FEB 1995 Shirley Marie Lamb to RPH

I. Walter Mantamo U of the John U IV / Ambrose U
Sullivan - William Henry U, I line.

A. Maxie Mae U b 12 JUL 1902 (Duffield, VA) d 52 JUN 1992

2. Ralph Carl Roach b 3 JUL 1923 (Scott Co, VA)
md (1st) Arlene - - Had issue md (2nd) Darlene
Rusher - No issue.

a. Carline Candice Roach b 15 FEB 1946
md (1st) Michael Simons - had two sons
md (2nd) - had one son

i. Michael Simons md () --- divorced

(I) Matthew Simons

ii. John Simons md () Anna Anderson

(I) Tara Simons ♀

iii. Jimmie - -

b. Judy Roach b 16 DEC 1950 md Tom Lach ↑

i. Kriste Lach b 9 FEB 1979

c. Norma Sue Roach

md (1st) Bruce Peterson - 2 children

md (2nd) Richard Dahlis

i. Brian Christopher Peterson b 17 AUG 1976

ii. Heather Christine Peterson b 23 SEP 1983

3. Laura Jane Roach b 18 JUN 1925 (Scott Co, VA)

- ① Allen Leslie Lackey b 29 MAR 1948 is son of Irene
(Charles Proctor U S)
(U) Lackey b 23 OCT 1918 of Charlie U from George/
~~Judith~~ U clan. (29, Pg 125)

○ The Naaman Mills Family by W. A. Mills - pg 82

I. Abraham Mills

A. Naaman Mills

1. Jucetia Mills - GGM of RPA

2. Shadrach Mills

a. Wesley Flowers Mills

This is the 4th ← i. John A. Mills

of the 4 children

of Wesley Flowers

Mills - 1-3 are

presented

elsewhere

4. John A. Mills (b ca 1862, d 19__) m 15 Dec 1888 Willie Johnson (b ca 1869, d 19__). Married by Bap. Min. J.H. Griffis, in Wake Co., NC (Middle Creek Twp.). Resided in Harnett Co., NC (Black River Twp.) on FC/1910; and Durham Co., NC (City of Durham) on FC/1920. John operated a grocery store in Durham, NC. Their children:
- (1) Bettie A. Mills (b ca 1892, d 19__) m 19__ Earl Stanley (b ca 1891).
 - (2) Pearl Mills (b ca 1895, d 19__). Nfi.
 - (3) Beulah Mills (b ca 1897, d 19__). Nfi.
 - (4) Van Buren Mills (b ca 1900) m 7 Jul 1924 Nettie Shepherd (b ca 1890). Married by Bap. Min. George J. Dowell, in Raleigh, NC. Nfi.
 - (5) Eva Mills (b ca 1906). Nfi.
 - (6) John Roy Mills (b ca 1908) m 28 Oct 1928 Bessie Johnson (b ca 1911). Married by Min. Boston M. Lackey, in Raleigh, NC. Nfi.
 - (7) Maggie Erline Mills (b ca 1909). Nfi.
 - (8) Sallie Mills (b ca 1911). Nfi.

① Clyde Lackey and Irene W b 23 OCT 1918. They have
two children. Irene is dau of Charlie W of George/
~~Joseph~~ W Clan. Her mother = Lillie. (29, Pg 125)

① Harold Lackey b 13 JUN 1953 & 15 JUN 1953 ~
son of Irene (U) Lackey b 23 OCT 1918 of
Charlie U from George / ~~John~~ ^{Freda} U Clay (29, Pg 125)
(Charles Proctor U Sr)

- ① Sarah M. Read b 13 AUG 1877 (Gallatin Co, IL)
mtd Marsh Lackey ↑. Sarah is dau of Famina
Catherine . U of Tho John & III / Samuel U
Sullivan (29, Pg 211).

○ See Obituary of Robert James U who d 5 JUN 1998

I. Jesse Jackson U of the William U, IV / John U, IV
Subclan - Jesse U line.

A. Claude James U - md 6 times

1. Oliver James U b 27 OCT 1940 md Carol Staples,
daur of Robert Staples and Cennie - -

← a. Robert James U b 21 SEP 1967 (Houston, TX)
d 5 JUN 1998 (Houston, TX) (Bay-Campden
Cemetery, Alvin, TX). His "partner" and
"mother of children" Leslie Michelle Terrell

NIECES:

- HOLLY KULCAK
- LAUREN KULCAK

PALLBEARERS:

- STEVE KULCAK
- DEWAYNE MORRISON
- ANDREW MORRISON
- ALLEN GRIFFIN
- JEAN HARRIS, JR
- BOB MERCER

- i. Sarah Ashley U
- ii. Justin M. U

b. Debra U md ERIC LACKSHIN ↑

c. Suzanne Renee U "Suzie" b 5 MAR 1967 (Houston, TX)
md Joe Ellison

- i. Craig Ellison
- ii. Chris Ellison
- iii. Cameron Ellison

d. Andrew Morrison

e. Jean Harris, Jr.

COMMENT: will assume the maiden name of the mother of the
deceased was STAPLES as his GF was Robert Staples. Note that
the deceased and his sister "Suzie" have 1967 birth dates - not
likely. Assume Leslie Michelle Terrell was common law
wife of the deceased

ERIC B

LACKSHIN

○ TX mg

081137	LACKSHIN ERIC B	32	UPCHURCH DEBRA D	27	5/31/1997	HARRIS
--------	-----------------	----	---------------------	----	-----------	--------

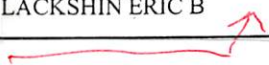

IANACIO LACOLLA

① Ianacio LaColla, md. Rose Mrs. Ther & au
Marion Edith LaColla md (Bristol, CT) James
Melvin U b 22 MAY 1972 (Belzoni, MS) son
of William Harrison U, Sr of the Meric U/
Courtney U Sulclan (42, pg 86, 101).

① James Melvin U b 22 MAY 1922 (Belzoni, MS)
and (Bristol, CT) Marion Edith LaCella b
29 FEB 1924 (Bristol, CT). dau of Llanacio LaCella
& Rose Urso. James is son of William Harrison
U, Sr of the Mores U / Courtney U Seaboard
(42, Pg 86, 101).

The Noaman Mills Family By W.A. Mills - Pg 60, 61

I. Abraham Mills

EGM of RPH

A. Naaman Mills

- 1. Lucretia Mills
- 2. Nathan Mills

He md (1st) H. H. (Brookmell) W
 {widow of Parker Upchurch.
 - children = #1 & #2 [RPH use
 Hamet Naamens Brookmell - W.A
 Mills use Naamens Hamet
 He md (2nd) Mary Francis White -
 neek - children = #3 → #12

a. Joseph Hinton Mills

CHILD

#7 = DELLA

FLOYD MILLS

WHO HAD 5

CHILDREN

#4 -

PRESENTED

HERE

7. Della Floyd Mills (b 19 Sep 1879, d 21 Aug 1966) m 6 Oct 1897 Sterling Joab Cooper (b 7 Mar 1869, d 9 Feb 1930). Married by Bap. Min. J.M. White, in Wake Co., NC (White Oak Twp.). Buried at Piney Grove Cem., Fuquay-Varina, NC. Resided in Wake Co., NC (White Oak Twp.) on FC/1900. Della lived to age 86.

(4) Virginia Mary Cooper (b 11 Apr 1910, d 12 Oct 1994) m 16 Oct 1926 Thomas Jefferson Hunt (b 29 Nov 1903, d 27 Nov 1970). She m 2ndly 24 Dec 1946 Moody Thomas Swain (b 28 Apr 1908, d 19 Oct 1979). Virginia and Moody are buried at Montlawn Mem. Park, Raleigh, NC.

VIRGINIA & THOMAS'S CHILDREN:

(A) Benjamin Thomas Hunt (b 13 Dec 1927) m 30 May 1948 Virginia Hunt. Their children:

(a) Virginia Darlene Hunt (b 20 Oct 1949) m 19__ Charles Glenn.

(b) Sylvia Arlene Hunt (b 19__) m 19__ Ray Glenn. Nfi.

(c) Tommie Marie Hunt (b 20 Feb 1953) m 3 Sep 1972 Martin Luther Blackley (b 21 Sep 1951). Their children:

c1) Christopher Kevin Blackley (b 21 Mar 1973).

c2) William Taz Blackley (b 29 Aug 1978).

(d) Cathy Hunt (b 19__) m 19__ Donald Metz. Their child:

d1) Holly Metz (b 19__) m 19__ Leslie Pollock. Their child:

* Laurel Elaine Pollock (b 4 Apr 1995).

(B) Sterling James Hunt (b 10 Jun 1931) m 19__ Elizabeth Ann George (b 16 Nov 1932, d 22 Nov 1986). He m 2ndly 5 May 1957 Geraldine Thornton (b 1 May 1935). Sterling & Elizabeth's child:

(a) Johnnie Diane Hunt (b 13 Nov 1951) m 17 Oct 1970 Michael Bennett Strickland (b 19 Feb 1951). Their children:

a1) Michael Bennett Strickland, Jr. (b 9 Oct 1971).

a2) Michele Diane Strickland (b 27 May 1974).

(C) Virginia Ruth Hunt (b 3 Sep 1933, d 5 May 1976) m 2 Sep 1950 Norman W. Walker (b 2 Jan 1930). Their child:

(a) Wanda Ruth Walker (b 3 Jul 1951) m 1971 Boyd Clayton. Child:

a1) Carla Lynn Clayton (b 20 Mar 1972) m 19__ Aron Tena. Children:

* Noel Tena (b 23 Dec 1991).

* Destiny Tena (b 26 Apr 1993).

(D) Margie Elaine Hunt (b 26 Jun 1936) m 27 Sep 1952 Thomas Green Beasley (b 20 Sep 1932). Their children:

(a) Janet Elaine Beasley (b 10 Sep 1953) m 24 Jun 1973 Brantley Albert Tutor, Jr. (b 5 Oct 1952). Their children:

a1) Bryan Matthew Tutor (b 7 Aug 1974).

a2) Melissa Ann Tutor (b 9 Jun 1977).

(b) Thomas Green Beasley, Jr. (b 28 Mar 1955) m Betty Jo Smith. Child:

b1) Sarah Lynn Smith (b 1 Dec 1983).

(c) Kenneth Wayne Beasley (b 10 Feb 1957) m 17 Sep 1977 Deborah Elizabeth Jackson (b 4 Mar 1959). Their children:

c1) Jennifer Elizabeth Beasley (b 21 Apr 1981).

c2) Adam Wayne Beasley (b 16 Sep 1985).

(d) Edward Marsh Beasley (b 16 Nov 1961) m Caryl Klemm. Children:

d1) Cynthia Joann Klemm (b 2 Feb 1986).

d2) Amanda Jean Klemm (b 4 Feb 1988).

VIRGINIA & MOODY'S CHILD:

(E) Julia Beth Swain (b 6 Feb 1950) m 3 Mar 1973 William Francis Jones, Jr. (b 9 Dec 1946). She m 2ndly 19__ Tom LaColle. Julia & William's child:

(a) William Francis Jones, III (b 8 Feb 1976).

○ See ~~the~~ 20 MAY 1996 Charles Jahany U Ad RPA

I. Jemell Charles U, Sr of the Abel U, Sr / James James U, Sr Subdan - Charles B. U Jew.

A. Jemell Charles U, Jr b 12 OCT 1919 (De Quincy, Calcasieu Parish, LA) still living MAY 1996.

md (1) Leona Rosetta Cooper b 24 NOV 1923 ()
 d 18 JAN 1993. They had 3 children and
 separated when the youngest Tammy Renee U
 b 26 DEC 1957 was about 2 1/2 years old.
 Leona next md Alston Roy LaCombe
 and was md to him for 24 years
 prior to her death.

BONNIE ANN LACOUR

① see ltr 23 AUG 1989 Betty June U to RPA
Bonnie Ann Lacour and Robert Michael "Mike"
 McCool b 15 OCT 1949 (Baton Rouge, La), son of
 Betty June U of ltr Joseph U b 5 DEC 1975 (VA)
 → Ambrose FU line.

② see ltr 2 JAN 1990 Betty June U to RPA
BALP b 21 NOV 1958 (New Orleans, LA) and 5 JUN 1976
 (New Orleans, LA) Robert Michael McCool.

○ WAKE - CAPITAL COUNTY OF NC Vol II. Johnson & Murray

Pg 184, 185

SAVINGS BANKS

△△△ The North Carolina General Assembly passed a law in 1887 to encourage the creation of savings banks, mainly for the thrifty factory worker who might make weekly deposits after paying living expenses. While not as profitable as national banks, they were allowed to open with much less capital stock. The same year the law was passed, Capt. J. J. Thomas, John T. Pullen, W. C. Stronach, J. Stanhope Wynne, and other Raleigh men chartered Raleigh Savings Bank, the state's first such institution. Pullen was made cashier from the bank's inception and later served as president for the rest of his life. A bachelor and devout Christian, he was known for keeping his pockets filled with candy and religious tracts which he distributed to anyone he met, both inside and outside the bank. He endeared himself to many of the city's poorest citizens by visiting them in their homes to offer counseling or give them money for basic necessities. "He never thought that his religion was helping the bank," Josephus Daniels later wrote, "but people had such confidence in him that widows and many others who had a few pennies they wished to save, would deposit their money in 'John Pullen's bank.'" Practically everyone in town owned small shares of stock at first, according to Daniels, but in the early 1900s a contest for controlling interest ensued between Pullen and cashier James O. Litchford. When Mrs. Daniels learned that

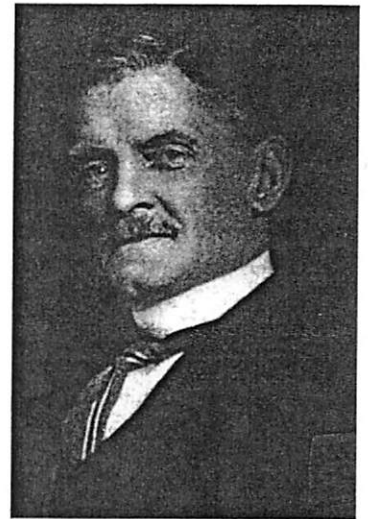

□ John T. Pullen. Photo from Josephus Daniels, Editor in Politics.

her two shares would give either of the men majority ownership, she declined to sell but gave Pullen her voting power. By the time of Pullen's death in 1913, Raleigh Savings and Citizens National had identical ownership and management personnel, although the two institutions did not officially merge until 1927.²⁷

Other savings banks included Mechanics Dime (started 1896, with "Dime" dropped from the name in 1907) and Wake County Savings Bank (1905). Wake County Savings, initially located in the former elevator shaft of the Commercial and Farmers Bank, achieved notoriety as the smallest bank in the United States, or maybe even in the world, as one source speculated.²⁸

- □ 27. Josephus Daniels, *Editor in Politics*, 340-342; DNCB, s.v. "John Turner Pullen"; Elizabeth Reid Murray Collection, Banking files.
- 28. Elizabeth Reid Murray Collection, Banking files; *Raleigh Illustrated* (1910), 51; *News and Observer*, Sept. 8, 1919, 12. Charles E. Johnson and B. R. Lacy were inaugural president and cashier of Mechanics Dime Savings, and Thomas B. Crowder and W. W. Vass, Jr., were original staff of Wake County Savings. Vass remained with the Wake County Bank for its entire existence, 1896-1934.

- ① See Extract of Book "A History of Printing in North Carolina" cites details of service by C. B. Edwards including his role as Alderman for Raleigh, NC 1882-1888 along with Benj. R. Lacy, Alfred U. F. M. Morning et al under Mayor W. H. Dadd.

○ FROM: STRICKLAND RECORDS AND FAMILY GROUPS 2006
 WAKE, FRANKLIN & EARLY JOHNSTON COUNTIES, NC BY CARLA TATE
 PGS xvii - xxiv

I Jacob Strickland of Nash Co, NC md(?) UNKNOWN

A. Elisha Strickland b. Abt 1723 p Isle of Wight Co, VA & between 2 MAY 1795
 and SEP 1795 (Franklin Co, NC) md (p Edgecombe Co, NC) UNKNOWN
 - She predeceased Elisha p in Franklin Co, NC [He did not marry
 KINCHEN who was a male. Ten children - shown below:

1. Jacob (b. abt. 1761 probably in Johnston County, NC, d. bet. 1835 and 1840 probably in Gwinnett or Madison Co. GA) m. Annie Pearce or Peace 3/16/1783 in Franklin Co. NC. Moved to Anson Co. NC then to Madison Co. GA after 1805, and possibly to Gwinnett Co. GA by 1835; no Madison Co. GA 1810 census exists, and tax records except for 1840 do not survive. Lived on Brushy Creek in Madison County, GA.
 2. Priscilla (b. abt. 1765 probably in Johnston County, NC, d. between 1801 and 1805), m. Jacob Lewis Seagraves (b. abt. 1762 or 1763, d. June 7, 1835 Clinton Co., Illinois) By 10/21/1800 this family was in Franklin Co. GA; by 1805 Jacob had probably remarried Elizabeth Hanes in GA; by 1810 they were in Rutherford Co. TN; by 1820 they were in Maury Co., TN; by 1829 they were in Clinton Co., Illinois
 From court records filed by her brother-in-law Braswell Strickland in Wake Co. NC we know that she was dead by 1805 and left at least six children.
 3. Isaac (b. abt. 1770, d. abt. 1834 probably in Jasper Co. GA*) Moved to Jasper Co. GA by 1812. His land was originally in Washington Co., then Baldwin Co., then Randolph Co., then Jasper Co. GA. His land was sold by his son Kinchen in January, 1835, so he was probably dead by that time. No will or estate have been found at this time. There is a slight chance he may have moved to Upson Co. GA before his death to be with his children who had moved there.
 4. Martha Polly (b. 8/19/1771, d. abt. 1846 probably in Franklin Co. NC), m. Braswell Strickland (b. 1/5/1774, d. after 1834 probably in Nash Co. NC)
 5. Sarah (b. between 1774 and 1780 probably in Wake or Franklin Co., NC d. bet. 1833 and 1834 probably in Franklin Co. NC) m. John D. Pace (b. bet. 1755 and 1774, d. bet. 1818 and 1826)
 6. unknown male Strickland (b. bet. 1774 and 1790 and died bet. 1790 and 1795), probable father of Milbry
 7. Kinchen (b. abt. 1780/1781, d. bef. 10/8/1863 when his will was probated in Madison Co. GA) Married first Mary (possibly Baker). Married second Sarah H. Branch 3/30/1836 in Madison Co. GA Further research is needed.
 8. Charity (cannot find dates) m. James Johnston (cannot find further info on this family) This family was in GA in 1805.
 9. Elizabeth (b. unknown, d. bef. 1805) m. Hardy Griffin bef. 2/23/1795 (b. bet. 1770 And 1780, d. aft. 1850) He m. 2nd Divinity Strickland
 10. Ruth (b. and death date unknown but probably dead bef. June, 1805) marriage info unknown
- △ a. Isaac (may have had first name of Brittain but this is unproven)(b. 1783 in NC, d. aft. 1850 in Lincoln Co., TN); married Polly Kilby 5/9/1816 in Maury Co. TN
- △ b. William (b. 1785 in NC, d. aft. 1820) *unproven that he is son, but very likely
- △ c. Thomas (b. 1786 in NC, d. Aug. 19 or 20, 1814 on Alabama River, Baldwin County, AL), m. Sarah △ (Sally) _____ who married Daniel Rigsby second *unproven that he is son, but likely **info kindly provided by △ descendant Sherry Chilton in 2007 who has done extensive research with sources
- △ d. Vincent (b. 4/24/1788 in NC, d. 1/28/1870 Randolph Co. AR) m. 1) Doshia Martin, 2) Elizabeth △ Harper and 3) Lavinia Lacy (b. abt. 1817 in TN, d. 8/15/1879 Randolph Co. AR) *Listed on census records as △ Vincent C. Graves
- △ e. Bennett (b. 7/21/1791 in NC, d. 7/29/1868 Mulberry Grove, Bond County, Illinois); m. Margaret Lockhart (b. 12/25/1797 Davidson County, TN, d. 9/22/1844 Bond County, Illinois)
- △ f. Daniel (b. 12/12/1799 in NC, d. aft. 1850 POSSIBLY in 1897 at Fort Scott, Bourbon Co. Kansas) m. 1st unknown, m. 2nd 8/10/1832 in Clinton Co. Illinois △ Hannah Levi (b. 1814 in TN, d. abt. 1902)
- △ g. Sarah (b. 1801 in GA, d. aft. 1850) △ m. 2/2/1822 Arthur Lockhart in Maury Co. TN (b. 1791-1810, d. bef. 1850 probably in Maury Co. TN)
- △ h. Jacob (b. bet. 1801 and 1810, d. aft. 1840) On 1840 Greene Co. AR census

○ From: Ben James Henry Carter 1826-1900 Pg 46-47

I. Isaac Menzo Carter of the George W/ John U, VT
Sulphur - Eleanor U Lene

A. Solih Adelia Carter b 12 AUG 1909 (Reubens, ID)

d 30 APR 1968 Md 1927 (Jewiston, ID) Arthur Oleson

B. Eldon Menzo Carter b 7 MAY 1912 (Reubens, ID).

d 3 OCT 1961 (Colville, WA) Md 28 SEP 1936

(Jewiston, ID) Olga Lydia Benning

C. Reta Mae Carter b 24 SEP 1914 (Reubens, ID)

Md 15 NOV 1936 (Jewiston, ID) Ernest Carl Stellyer

D. Ray Benjamin Carter b 17 MAR 1918 (Reubens, ID)

d 25 FEB 1971 (Jewiston, ID) Md () Leola Lucy ↑

E. Elane Dora Carter b 13 JAN 1928 (Reubens, ID)

Md JUN 1949 (Jewiston, ID) Floyd Arthur White.

REDELL LACY

REDELL JOHN LACY

○ Zelulon Record THUR 30 DEC 1993 Zelulon, ^{NC}

Redell J. Lacy

Redell John Lacy, 76, of Spring Hope, died Tuesday, Dec. 21. Funeral was 1 p.m. Friday, Dec. 24, at St. Hope Baptist Church. Burial was at Pettiford family cemetery.

Surviving: wife, Gertie Pettiford Lacy; daughters, Glenda Murray of Westminster, Md., and Hattie Smith of Brooklyn, N.Y.; sisters, Blanche Gramby of Edenton, Arburless McKenzie and husband Fletcher of Brooklyn, N.Y., Laura Jordon of Staten Island, N.Y., Geraldine Townes of Elizabeth City, Mary Guy of Jamaica, N.Y.; brothers and sisters-in-law, James and Virginia Lacy of Belhaven, Arnell and Ruthie Lacy of Brooklyn, N.Y., Horace and Eula Lacy of Havelock; sisters-in-law, Celia P. Hall and husband Kellon of Louisburg, Ivelia P. Bullock and husband the Rev. Frank Bullock of Spring Hope, Tabitha P. Glasper and husband Royce of Spring Hope, Mary P. Martin of Raleigh and Thelma Pettiford of Spring Hope; brother-in-law, Fenley Smith Pettiford of Spring Hope.

Arrangements by William Toney's Funeral Home of Spring Hope.

See It's 9 DEC 1990 Barbara Sue Smith & RPM

I. Edmond Lewis Thompson of the William U, IV / John U, V Subclass - David U June.

A. Edward Lewis Thompson "Buster" b 6 APR 1912 (Henry Co, TN) d 29 OCT 1984 (Paris, TN) (Boy-Sulphur Wells Academy Cem., Henry Co, TN) md (1st) about 1933 (Paris, TN) VIRGINIA NICKS b 4 FEB 1913 () d 13 JAN 1975 () (Boy-As HUG); md (2nd) RELLA LACY 1

1. Edward Franklyn Thompson b 28 OCT 1934 (Paris, TN) md 14 AUG 1982 [1972? - RPM] PATSY RUTH RAYBURN b 10 NOV 1950

a. CHRISTEE MICHELLE THOMPSON
b 18 NOV 1973

2. VIRGINIA JANE THOMPSON b 15 SEP 1938 (Paris, TN) md (1st) () MORRIS KING md (2nd) () FRANK WISER md (3rd) () JOHNNY GIBSON

a. JEANNIE WISER md () ---

b. VIRGINIA WISER "Ginnie" md () ---

c. JULIE GIBSON

3. BARTON THOMAS THOMPSON "TOMMY" b 22 FEB 1943 (Paris, TN) md () KATHY SCOTT

a. STEPHANIE THOMPSON

b. LAURA THOMPSON

c. SCOTT THOMPSON

B. Virginia Thompson b 3 JUL 1918 () d 19 JUN 1966 () (Boy-Sulphur Wells Academy Cem., Henry Co, TN) md () DAVE RICKELTON

1. DAVID RICKELTON

2. JOHNNY RICKELTON

} Both are md & have children and live in NC as does their FAT

ROBERT LACY

- ① On 12 DEC 1693 Michael A & several others including Robert Joy became involved in a Tax Rebellion at Janner's Creek Parish Church (28, Pg 17)

CHRISTOPHER ALAN LADD

○ NC BIRTHS - 5 SEP 2005 - PETERSON - ROWAN CO

Vanessa Renee Upchurch	17 Sep 1966	Female	Rowan	Lonnie Jackson Upchurch	Vivian Ann Upchurch
Guy Robert Williams II,	18 Nov 1968	Male	Rowan	Guy R Williams	Nancy S Upchurch
<u>Christopher Alan Ladd</u> ↑	12 Aug 1970	Male	Rowan	Marvin P Ladd	Emma R Upchurch
Betty Jane Upchurch	29 Mar 1936		Rowan	Ernest Frederick Upchurch	Laura Eliz Moore
Patricia Anne Upchurch	13 Feb 1944	Female	Rowan	Thomas R Upchurch	Helen M Poole
Charles Thompson Upchurch	18 Oct 1972	Male	Rowan	Malcolm T Upchurch Jr.	Nancy Victor Wallace

FROM: FRANKLIN CO, NC HERITAGE BK - 2008 ARTICLE 816 XPEA
 "The Mitchells & Peares of FC, NC" By Phyllis Mitchell Maher - TX

I. Francis A. U [Presumptive v/o Benjamin U - Heady clan]

A. Luanda Peare b. 1877

Δ b. Sidney Richard Mitchell b. 31 MAY 1844 (WC, NC)

Δ c. Sidney Addison Mitchell b. 17 JUL 1874 (FC, NC) d. 3 APR 1953

(Ben. City Cem, Youngsville, NC) m.d. (1st) 20 OCT 1895 (WC, NC)

Δ Lena Thompson Arnold b. 18 JUN 1876 (?) d. 27 JUL 1946 (?)

Δ (Ben. AS HUS) v/o ANANIAS Judson Arnold CSA & Lucy Buffaloe

Δ m.d. (2nd) 1946 (?) Drusilla Ladd - 11 CHILDREN OF 1ST M.G.

1. Eleda Bell m. b. 3 OCT 1899 d. 29 APR 1974

Δ m.d. 1916 (?) Jesse Droyer Cash - 5 ch

Δ Δ a. Gordon Lee m; b. Anora m; c. Garland m

Δ Δ d. Jesse m; e. Geo W. m

2. Talmadge Ewan m b. 1 APR 1899 d. 21 NOV 1933

Δ m.d. 1921 (?) Mary Lloyd - 5 ch

Δ Δ a. Talmadge Elton m; b. Claude Kinman m;

Δ Δ Δ c. Edwin Jasper m; d. Ella Belle (M) Woodlief; e. Richard

3. Herbert Shry m b. 17 AVE 1901

Addison m

Δ m.d. (1st) 1926 (?) Anne Pearl Allen

Δ Δ v/o John Allen + Sallie Robertson

Δ Δ a. "Doris Pearl m; b. "Herbert Leon m.

4. Homer Addison m b. 1 NOV 1903 "PA"

Δ m.d. (1st) 1922 (Pocomoke, FC, NC) Lessie Jackson - 5 ch

Δ m.d. (2nd) v/o 1943 (?) Mildred White (O'Neal) Darr

Δ Δ a. "James Owen m; b. "Homer Valtan I

Δ Δ c. "Sadie Alma m; d. "Dellie Christine m

Δ e. "Alton Foster m

Δ i. Phyllis (Mitchell) Maher [AUTHOR ARTICLE 816]

5. Lucy Nancy m b. 1906 d. 12 APR 1932

Δ m.d. 1928 (?) Willie Erasmus Pope - 1 ch

Δ a. Willie E. Pope, Jr b. 1930

6. Gladys Mae m b. 3 JUN 1908

Δ m.d. 1923 (?) Ranney Jasper Punnett - 13 children m.d. Floyd RAY

Δ Δ 1. Mary Madeline / 2. Grace Rachel / 3. Elma Martha / m.d. 2. Bobby McLANE

Δ Δ 4. Jasper Ranney Jr. m.d. Edna Lloyd

Δ 5. Wm Ranney died as infant

Δ Δ 6. Lucy Frances m.d. William Grisson

Δ Δ 7. Anderson Mitchell m.d. Gladys Ray

Δ 8. Charles East

9. Howard Thomas m.d. Phyllis Riley

10. Douglas MacArthur

11. Custer Lee m.d. Peggy Wade

12. Raymond Donald m.d. HELEN ROLLINS

13. Gladys Mae b. 1949 d. 1950

G.

RICHARD LADD

① The Cary News 15 MAY 1985 WED Cary, NC

Susan Ladd is honored

Susan E. Ladd, daughter of Mr. and Mrs. G. Richard Ladd, 208 Glasgow Road, Cary, recently received the Pharmacy Student Body Award and the Buxton Williams Hunter Award from the School of Pharmacy at the University of North Carolina at Chapel Hill.

Miss Ladd graduated from the school May 12.

The Pharmacy Student Body Award is given annually to a member of the graduating class who has demonstrated qualities of character, deportment, scholarship, participation in extracurricular activities and promise of future distinction in the profession of pharmacy.

The Buxton Williams Hunter Award is given annually to the graduating student who excels in campus citizenship and scholarship. It is given by D.R. Davis in memory of Buxton Williams Hunter.

While a student at UNC, Miss Ladd was president of the student body of the School of Pharmacy, the vice president of her graduating class, a member of Alpha Delta Pi



Susan Ladd

sorority, Phi Lambda Sigma leadership society, and the student branch of the American Pharmaceutical Association.

She was also named to Rho Chi, the national pharmacy honor society, which requires a 3.0 grade point average and high qualities of leadership and character.

① see ltr 28 NOV 1984 Linda Sue Dawson & RB1
Kenneth Samuel Ladd b 23 DEC 1965 (ALTON, IL)
is son of Bonnie Kay Buss of the former USA/
Samuel U Subular (George W. U)

LAWRENCE LADD

LAWRENCE J

LADD

○ TX mg

118894	LADD LAWRENCE J ↑	46	UPCHURCH PAULA C	48	10/1/1993	JOHNSON
--------	-------------------	----	---------------------	----	-----------	---------

MARVIN LADD

MARVIN P

LADD

○ NC BIRTHS - 5 SEP 2005 - PETERSON - ROWAN CO

Vanessa Renee Upchurch	17 Sep 1966	Female	Rowan	Lonnie Jackson Upchurch	Vivian Ann Upchurch
Guy Robert Williams II,	18 Nov 1968	Male	Rowan	Guy R Williams	Nancy S Upchurch
Christopher Alan Ladd	12 Aug 1970	Male	Rowan	<u>Marvin P Ladd</u> ↑	Emma R Upchurch
Betty Jane Upchurch	29 Mar 1936		Rowan	Ernest Frederick Upchurch	Laura Eliz Moore
Patricia Anne Upchurch	13 Feb 1944	Female	Rowan	Thomas R Upchurch	Helen M Poole
Charles Thompson Upchurch	18 Oct 1972	Male	Rowan	Malcolm T Upchurch Jr.	Nancy Victor Wallace

REBECCA JANE LADD

○ Zebulon Record THUR 16 NOV 1995 Zebulon, NC

I. — — POLLARD

A. Fannie Bell Pollard ¹¹

md () — — Bowers

md () — — House

1. John Robert Bowers

2. Zeno Graham Bowers

} → one md
Lynette H —

B. May Ruth Pollard

md () — — House

¹¹ Granddaughters

1. Cynthia Bowers md () Todd Alan Tripp

a. Laura Meredith Tripp

2. Debbie Bowers md () Robert Henderson Ladd, III

a. Robert Henderson Ladd, II b. Sarah Lynette Ladd

c. Rebecca Jane Ladd

3. Lisa Bowers md () Rufus Wharton Gaul, Jr

Fannie B. House

Fannie Belle Pollard Bowers House, 92, of Bethel, died Monday, Nov. 6, at Pitt Memorial Hospital. Funeral was Thursday, Nov. 9, at Bethel Baptist Church. Burial was at Bethel Cemetery.

Mrs. House was a native of Penny Hill and lived most of her life in

Bethel. She was one of the first female tobacco farmers in Pitt County. She farmed for more than 20 years, retired, and began a second career with 20-plus years at the Bethel Pharmacy. She was a member of the Bethel Baptist Church and was chosen the Bethel "Citizen of the Week" in 1984.

Surviving: sons, John Robert "Bob" Bowers and Zeno Graham Bowers, both of Bethel; sister, Mae Ruth House of Bethel; daughter-in-law, Lynette H. Bowers of Bethel; granddaughters, Cynthia Bowers Tripp of Bethel, Debbie Bowers Ladd of Zebulon, Lisa Bowers Gaul of Bath; grandsons-in-law, Todd Alan Tripp of Bethel, Robert Henderson Ladd III of Zebulon, Rufus Wharton Gaul Jr. of Bath; great-granddaughters, Laura Meredith Tripp of Bethel, Sarah Lynette Ladd and Rebecca Jane Ladd, both of Zebulon; great-grandson, Robert Henderson Ladd IV of Zebulon.

Memorial gifts may be made to the Bethel Baptist Church Building Fund, P.O. Box 910, Bethel 27812.

Arrangements by Walker Funeral Home-Ayres Chapel.

ROBERT HENDERSON LADD, III

○ Zebulon Record THUR 16 NOV 1995 Zebulon, NC

I. — — POLLARD

A. Fannie Bell Pollard ^{II}

md () — — Bowers

md () — — House

1. John Robert Bowers

2. Zeno Graham Bowers

} one md
Lynette H —

B. May Ruth Pollard

md () — — House

^I Granddaughters

1. Cynthia Bowers md () Todd Alan Tripp

a. Laura Meredith Tripp

2. Debbie Bowers md () Robert Henderson Ladd, III [†]

a. Robert Henderson Ladd, II b. Sarah Lynette Ladd

c. Rebecca Jane Ladd

3. Lisa Bowers md () Rufus Wharton Gaul, Jr

Fannie B. House

Fannie Belle Pollard Bowers House, 92, of Bethel, died Monday, Nov. 6, at Pitt Memorial Hospital. Funeral was Thursday, Nov. 9, at Bethel Baptist Church. Burial was at Bethel Cemetery.

Mrs. House was a native of Penny Hill and lived most of her life in

Bethel. She was one of the first female tobacco farmers in Pitt County. She farmed for more than 20 years, retired, and began a second career with 20-plus years at the Bethel Pharmacy. She was a member of the Bethel Baptist Church and was chosen the Bethel "Citizen of the Week" in 1984.

Surviving: sons, John Robert "Bob" Bowers and Zeno Graham Bowers, both of Bethel; sister, Mae Ruth House of Bethel; daughter-in-law, Lynette H. Bowers of Bethel; granddaughters, Cynthia Bowers Tripp of Bethel, Debbie Bowers Ladd of Zebulon, Lisa Bowers Gaul of Bath; grandsons-in-law, Todd Alan Tripp of Bethel, Robert Henderson Ladd III of Zebulon, Rufus Wharton Gaul Jr. of Bath; great-granddaughters, Laura Meredith Tripp of Bethel, Sarah Lynette Ladd and Rebecca Jane Ladd, both of Zebulon; great-grandson, Robert Henderson Ladd IV of Zebulon.

Memorial gifts may be made to the Bethel Baptist Church Building Fund, P.O. Box 910, Bethel 27812.

Arrangements by Walker Funeral Home-Ayres Chapel.

Zebulon Record THUR 16 NOV 1995 Zebulon, NC

I. — — POLLARD

A. Fannie Bell Pollard ^{II}

md () — — Bowers

md () — — House

1. John Robert Bowers

2. Zeno Graham Bowers

} one md
Lynette H —

B. May Ruth Pollard

md () — — House

Fannie B. House

Fannie Belle Pollard Bowers House, 92, of Bethel, died Monday, Nov. 6, at Pitt Memorial Hospital. Funeral was Thursday, Nov. 9, at Bethel Baptist Church. Burial was at Bethel Cemetery.

Mrs. House was a native of Penny Hill and lived most of her life in

Bethel. She was one of the first female tobacco farmers in Pitt County. She farmed for more than 20 years, retired, and began a second career with 20-plus years at the Bethel Pharmacy. She was a member of the Bethel Baptist Church and was chosen the Bethel "Citizen of the Week" in 1984.

Surviving: sons, John Robert "Bob" Bowers and Zeno Graham Bowers, both of Bethel; sister, Mae Ruth House of Bethel; daughter-in-law, Lynette H. Bowers of Bethel; granddaughters, Cynthia Bowers Tripp of Bethel, Debbie Bowers Ladd of Zebulon, Lisa Bowers Gaul of Bath; grandsons-in-law, Todd Alan Tripp of Bethel, Robert Henderson Ladd III of Zebulon, Rufus Wharton Gaul Jr. of Bath; great-granddaughters, Laura Meredith Tripp of Bethel, Sarah Lynette Ladd and Rebecca Jane Ladd, both of Zebulon; great-grandson, Robert Henderson Ladd IV of Zebulon.

Memorial gifts may be made to the Bethel Baptist Church Building Fund, P.O. Box 910, Bethel 27812.

Arrangements by Walker Funeral Home-Ayres Chapel.

^{II} Granddaughters

1. Cynthia Bowers md () Todd Alan Tripp

a. Laura Meredith Tripp

2. Debbie Bowers md () Robert Henderson Ladd, III

a. Robert Henderson Ladd, III b. Sarah Lynette Ladd

c. Rebecca Jane Ladd

3. Lisa Bowers md () Rufus Wharton Gaul, Jr

① see It 28 NOV 1984 Linda Sue Dawson & RP4
Samuel Kenneth Ladd b 20 JUN 1944 (Alton, IL)
mtd 8 APR 1965 (East Alton, IL) Bennie Kay
Bugg b 14 APR 1948 (Alton, IL), dau of Faylta
Johnson of the John U. III / Samuel U
Schulan (George W. U.)

○ The Zebulon Record THUR 5 SEP 1991 Zebulon, NC

Sarah Ladd battles leukemia in an effort for a normal life

By JODI LONG
Record Staff Writer

Sarah Ladd runs through the house laughing and playing with her sister and a friend as any normal 3½-year-old would. But only six months ago she was in the hospital to start the beginning phases of chemotherapy to battle acute lymphocytic leukemia.

Acute lymphocytic leukemia is cancer of the bone marrow, explains Robert Ladd, her father.

In March, Sarah complained of knee pain that did not seem to go away and her lymph nodes were swollen, her

mother, Debbie Ladd, said. As the symptoms progressed during the week, Sarah was taken to see her pediatrician, who immediately sent the family to Duke Medical Center where she underwent a series of tests.

"They were 98 percent sure that (leukemia) was what she had," Debbie said.

The disease had progressed so far that Sarah was unable to walk for three weeks. The leukemia has multiplied so fast and pushed out the good white blood cells which placed pressure on the joints, she said.

The next two weeks Sarah stayed in the hospital to begin

her chemotherapy.

"That two weeks in the hospital was probably the most difficult time we ever had," Debbie said.

Even when Sarah could leave her hospital room, she had to wear a surgical mask because she was susceptible to germs.

She is currently in Phase II of her treatment, which involves a whole new regiment of drugs from the first phase and a spinal tap every six weeks. As part of her treatment, some of the spinal fluid is drawn out and replaced with the chemotherapy because leukemia is more apt to return in the spinal area if it is not treated, Robert said.

Sarah also receives the chemotherapy through shots in her leg every other week and intravenously the other weeks.

"She knows she's got leukemia, but she doesn't know what it is," he said. Doctors encouraged the Ladds to be up-front with Sarah from the very beginning.

If you ask Sarah why her hair has fallen out, she blames it on "that bad ol' leukemia."

"They told us almost to the day when it (her hair) would fall out," Robert added.

Sarah also adds that, "we have to spray that stuff on me and Daddy's hair so we don't get sunburned."



Photo by Jodi Long

A helping hand

Sarah, right, helps her 2-year-old sister Rebecca put socks on.

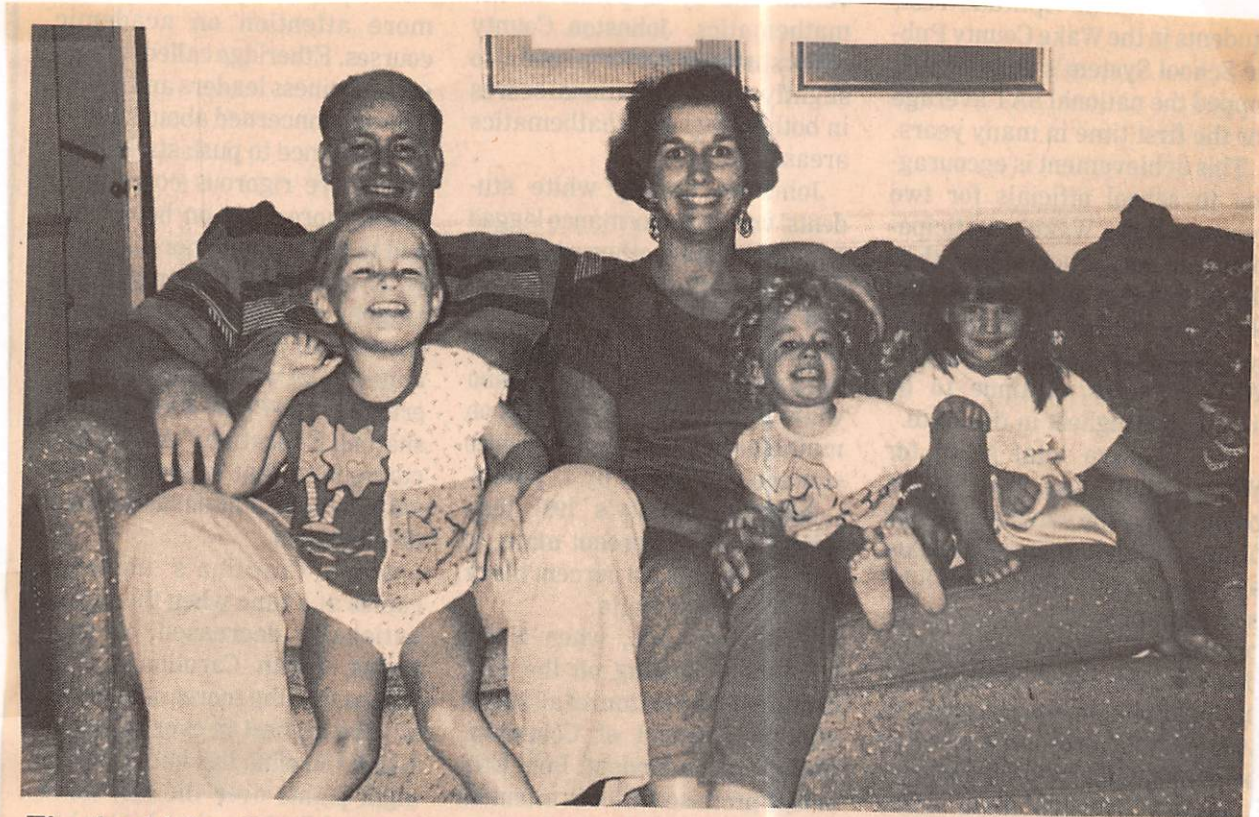

The Ladd family

Photo by Jodi Long

The Ladd family takes a rare opportunity to relax at home. They are from left to right, Sarah, Robert, Debbie, Rebecca and Carrie Johnson, a family friend.

But, Sarah has accepted everything that has happened to her in stride.

"That's what they say about kids, after a point in time, they accept it," Robert said. "It's not something easy to detect unless symptoms start popping up."

She was in remission after 30 days of treatment, which can be done in about 98 percent of the children with leukemia, her father said.

Just about the only disease that could be detrimental to her health at this point is the regular childhood diseases because of her tolerance, and chemotherapy would have to be stopped, Robert said.

"If she gets a fever now over 101 degrees, she has to go straight to the hospital," he stated.

The Ladds have relied on a lot of support from family and friends. They thank the Zebulon Jaycees for starting the Sarah Ladd Leukemia Fund and for the many clubs and individuals who have made contributions.

The family received numerous calls from people telling them that they were in their prayers. Sarah received gifts continuously for a month to help her through this ordeal. The family even donated some of the gifts to Duke Medical Center in an effort to help other children like Sarah.

But, Sarah has not finished fighting her battle. In October, she will be re-evaluated to see if she has stayed in remission and to start the maintenance phase, or Phase III, of her treatment. She will take a pill a day, receive a shot every week and a spinal tap every 12 weeks.

"I don't know what she'll remember (about this)," Debbie said.

In the meantime, Sarah leads a normal life playing with her sister Rebecca, going to the Carolina Mudcats games and singing one of her favorite songs, "Take Me Out To The Ballgame."

SARAH LYNETTE LADD

○ Zebulon Record THUR 16 NOV 1995 Zebulon, NC

I. — — POLLARD

A. Fannie Bell Pollard ¹¹

md () — — Bowers

md () — — House

1. John Robert Bowers

2. Zeno Graham Bowers

} one md
Lynette H —

B. May Ruth Pollard

md () — — House

Fannie B. House

Fannie Belle Pollard Bowers House, 92, of Bethel, died Monday, Nov. 6, at Pitt Memorial Hospital. Funeral was Thursday, Nov. 9, at Bethel Baptist Church. Burial was at Bethel Cemetery.

Mrs. House was a native of Penny Hill and lived most of her life in

Bethel. She was one of the first female tobacco farmers in Pitt County. She farmed for more than 20 years, retired, and began a second career with 20-plus years at the Bethel Pharmacy. She was a member of the Bethel Baptist Church and was chosen the Bethel "Citizen of the Week" in 1984.

Surviving: sons, John Robert "Bob" Bowers and Zeno Graham Bowers, both of Bethel; sister, Mae Ruth House of Bethel; daughter-in-law, Lynette H. Bowers of Bethel; granddaughters, Cynthia Bowers Tripp of Bethel, Debbie Bowers Ladd of Zebulon, Lisa Bowers Gaul of Bath; grandsons-in-law, Todd Alan Tripp of Bethel, Robert Henderson Ladd III of Zebulon, Rufus Wharton Gaul Jr. of Bath; great-granddaughters, Laura Meredith Tripp of Bethel, Sarah Lynette Ladd and Rebecca Jane Ladd, both of Zebulon; great-grandson, Robert Henderson Ladd IV of Zebulon.

Memorial gifts may be made to the Bethel Baptist Church Building Fund, P.O. Box 910, Bethel 27812.

Arrangements by Walker Funeral Home-Ayres Chapel.

¹¹ Granddaughters

1. Cynthia Bowers md () Todd Alan Tripp

a. Laura Meredith Tripp

2. Debbie Bowers md () Robert Henderson Ladd, III

a. Robert Henderson Ladd, II b. Sarah Lynette Ladd ¹¹

c. Rebecca Jane Ladd

3. Lisa Bowers md () Rufus Wharton Gaul, Jr

RECORDS FOR LEE ROY U - ISHAM SIMS U LINE - RPU 25 JUL 2013

1920 CENSUS - NC
WAKE COUNTY
MIDDLE CREEK TWP
- RENTS

Leroy Upchurch HD 1897 23
Flossie M Upchurch WIF 1899 21
Joffre Upchurch SON 1918 2
[7]

Tuitt Upchurch SON 1920 0
[6/12]

1930 CENSUS - NC
WAKE COUNTY
MIDDLE CREEK TWP

Lee R Upchurch HD 1896 34
Lossie Upchurch WIF 1898 32
Joffre Upchurch SON 1918 12
Tuitt Upchurch SON 1921 9
Haseltine Upchurch DAM 1923 7
Harrel Upchurch SON 1929 1
[1
3/12]

export-Forest

Lee Roy Upchurch
Birth 11 DEC 1895 in Wake, NC,
Death 3 MAR 1982 in Benson, NC

Burial
Benson, NC,

Family Members

Parents

Thomas Irving Upchurch
1859 - 1939

Agnes Jackson Mitchell
1863 - 1930

Spouse & Children

No Spouse

I. MOSES U - HEAD OF CLAN Herman Laddie STUDENT 1909 21

A. MURRAY U

I. ISHAM SIMS U

Q. THOMAS IRVING U

△ L. LEE ROY U

△ MD U FLOSSIE MAE HAMILTON

△ (I) JOFFRE LEE U

△ (II) RUPERT TRUETTE U, SR

△ (III) ANNE HASSELTINE U

△ (IV) HAROLD RALEIGH U

1940 CENSUS - NC
JOHNSTON COUNTY
BANNER TWP
- RENTS

Lee R Upchurch HD 897 43
Flossie Upchurch WIF 1899 41
Joffrey Upchurch SON 1918 22
Tuitt Upchurch SON 1920 20
Haseltin Upchurch DAM 1922 18
Harold Upchurch SON 1929 11

North Carolina, Death Collection,

Name: **Lee Roy Upchurch**
Birth State: North Carolina

Residence County: Johnston

Residence State: North Carolina

Date of Death: 1 Mar 1982

Death City: Smithfield

Death County: Johnston

Death State: North Carolina

Autopsy: No

institution: General Hospital

Attendant: Physician

Burial Location: Burial in state

Gender: Male

Race: White

Marital Status: Widowed

Social Security Number: 240284210

Age: 86

Date of Birth: 11 Dec 1895

Birth Location: North Carolina

- ① See Str 28 NOV 1997 Juanita Ernestine U & RPA
- I. Benjamin Riley U, Sr (M.O) of the James U, III /
Burrell U Sublan- John Tillman Riley U. June-
A. John Salis U b 2 SEP 1910 () & 6 FEB 1988 (Red
River Co, TX) m'd 2 JUN 1932 () Nettie Faye Phelps
b 7 JAN 1915
B. Mary Carter U b 6 MAR 1913 () m'd () Henry Cary Green
b 12 JUN 1904
C. Benjamin Riley U, Jr b 17 JAN 1916 () m'd () 3 APR
1948 () Marian Carrett b 20 MAR 1930
D. Julia Gertrude U b 6 NOV 1917 () & 2 JUN 1919 (Red
River Co, TX)
E. Juanita Ernestine U b 5 SEP 1920 () m'd 16 NOV 1947
(Dissolved 1978) Jackson Charles Tutum b 23 MAY 1922
F. Henry Tillman U, II. b 13 OCT 1922 () — NO ISSUE
m'd () 19 MAY 1955 () Nellie LaDieu b 15 DEC 1905 ()
& 23 OCT 1990 (Harney Co, KS)
m'd (2nd) 19 MAY 1992 (Harney Co, KS) Patty Darlene
Ray Myers b 14 MAR 1937
G. Jacob Edward U b 12 AUG 1925 () & 16 JUN 1952 (Red
River Co, TX).

(A, B, C = of a 1st marriage; D-G = of a 2nd marriage).

- ② See Str 20 MAR 1998 Juanita Ernestine U & RPA
Nellie LaDieu b (San Francisco, San Francisco Co, CA)
& (Newton, Harney Co, KS) (Buy- Greenwood Cem, Newton, KS.
m'd (AZ) Henry Tillman U, II b Boxelder, TX.

① See Str 20 JUL 1979 (Chart) + 12 JUN 1979 (Pg 14) Julia Elizabeth
U to RPU. Elizabeth Ann Ladner b 20 FEB 1974
(Huntsville, AL) is dau of Martha Jane Rutledge +
gd of Martha Reba U + ggd of Robert Burton U fr
of William/Ariel U Clan.

② See Str 21 JUN 1991 Julia Elizabeth U to RPU
"My great niece was killed in an automobile
accident in Huntsville, AL on 29 MAY 1991. She
is Elizabeth Ann Ladner. She was 17 years
old and a very promising young lady. She
was buried in Huntsville, AL.

① See Itz 20 JUL 1979 (Chart) & 12 JUN 1979 (Pg 14) Julia Elizabeth U to RPU. Gerald Ladner b 22 JAN 1941 and 1 SEP 1963 Martha Jane Rutledge b 16 NOV 1944. Martha is dau of Martha Pelia U & gd of Robert Burton U Jr of William Abel U clan.

② See Itz 9 FEB 1985 Julia Elizabeth U to RPU Gerald Craig Ladner b Greenwood, MS and 1st Baptist Church Greenwood, Leflore Co, MS Martha Jane Rutledge b Water Valley Hosp, Yalobusha Co, MS.

① See sheet 35 dated 13 MAR 1984 in Howard Burton U, fr Profile

Hilda LODNER md 18 MAR 1976 Howard Burton U, fr
b 14 AUG 1941 (Sanford, NC), son of Sr & Jr of John
Burton U of the William U. IV / Abel U. Sr
Subclass. This was 2nd my for fr.

Error - should be Abel U, Sr / Bartley U Subclass
- Burton U Gene

② From email 29 JUL 2014 Howard Burton U, fr & RAY

Correct spelling for HLD is LADNER not LODNER

- ① See ltr 12 JUN 1949 (Pg 14) Julia Elizabeth U & ROY
Laura Katherine Ladner b 18 FEB 1970 (Huntsville, AL)
is dau of Martha Jane Rutledge, gd of Martha
Reba U & ggd of Robert Burton U Jr of William/Abel
U clan.

CHRISTOPH LADUE

CHRISTOPH KARL LADUE

CA Births

MDM

LADUE	CHRISTOPH	KARL	04/26/1989	MALE	UPCHURCH	LOS ANGELES
-------	-----------	------	------------	------	----------	-------------

ROBERT

LAFATER

○ Zebulon Record THUR 19 FEB 1998 Zebulon, NC

MAXINE STRICKLAND

L. B. STRICKLAND

MYRA SHEARIN

EDWARD B. MURRAY

ROBERT LAFATER ↑

Maxine S. Murray

Maxine Strickland Murray, 75, of Durham, died Wednesday, Feb. 11, in her home. Funeral was Saturday, Feb. 14, at Gorman Baptist Church. Burial was in Restlawn Memorial Gardens.

She was a native of Franklin County and had lived in Durham most of her life. She was the daughter of the late L.B. and Myra Shearin Strickland and was the widow of Edward B. Murray. She was formerly employed as a bookkeeper with Boyce Supply Co. and Cooper-Kenworth. She was a member of Gorman Baptist Church.

Surviving: sons, Robert "Bob" Lafater of Zebulon, Wayne Lafater of Hillsborough; daughters, Frances Waters of Asheboro, Susan Lafater and Bonnie Aiken, both of Durham; brother, W.E. Strickland of Raleigh; sister, Joyce Anderson of Louisburg; 10 grandchildren; two great-grandchildren.

Donations may be made to Vision 2000 Building Fund, Gorman Baptist Church, 3315 E. Geer St., Durham 27704.

Arrangements by Hudson Funeral Home.

MARQUIS de LAFAYETTE

① In FEB 1825 the Marquis de Lafayette visited Raleigh, NC for two days. Gov Hutchins G. Burton sent Col William Polk, a Revolutionary War comrade of Lafayette, to command the Calvary corps that accompanied Lafayette from the VA border to Raleigh, NC. Capt John F. S. Ruffin also participated. (37, p 31). The Marquis b 1757 & 1834 continued his long southern tour stopping next at Fayetteville, NC, the first town in the nation named for him (37, p 32)

Thomas A

LaFerire

○ ERNEST MYATT PRESB. CHURCH CEM, SWIFT CRK TSP WAKE CON
RECORDS FOR THE LAFERIRE FAMILY.

69 LaFerire, Thomas A.. b. 16 Apr 1926. d. 6 Jul 1999, "Sat. US Army WW2"

① See str 2 MAR 1988 June Victoria Horn D R PH

I. Albert Thurman Wyatt [of the John U. III / John U. IV
Subclass - John Wesley U. Line] b 15 JAN 1885 (Wyoming
Co, WV) d 2 NOV 1970 (Felicity, OH) md (1st) 11 APR 1907 (Buchanan
Co, VA) Waity McKinney; md (2nd) 9 JUL 1908 (McDowell Co, WV)
Rosa Belle Mullins b 7 JUN 1890 (WV) d 5 MAY 1960 (Felicity, OH).

1) DAU
OF
WILLIAM
MULLINS
"DIG OUT"
AND
BETTY
E.
GROSS

- A. Fred Miles Wyatt b 16 MAY 1909 (McDowell Co, WV) d 3 NOV 1973
mx 22 DEC 1926 (McDowell Co, WV) Nancy Naomi Horn
- B. Theresa Evelyn Wyatt b 5 JAN 1911 (McDowell Co, WV)
d 14 APR 1979 () md 19 SEP 1928 (McDowell Co, WV) Paul Lee Mullins
- C. Vernon Elster Wyatt b 20 JAN 1913 (McDowell Co, WV) md 4 FEB
1939 () Edith Mildred Hunt
- D. Clarise Wyatt b 9 JUN 1915 (McDowell Co, WV) d 1997
md (1st) 17 AUG 1935 () Jack Goodman; md (2nd) Robert E. Wilson
- E. Lonnie Edgar Wyatt b 20 DEC 1917 (McDowell Co, WV) d 7 MAY 1990
md 4 SEP 1947 () Lottie Church
- F. Lula Beatrice Wyatt b 26 DEC 1919 (McDowell Co, WV)
md 11 MAR 1939 () John Lester
- G. William Estel Wyatt b 27 APR 1922 (McDowell Co, WV)
md 13 AUG 1946 () Malinda F. Lafferty

② See str 23 MAR 1998 June Victoria Horn D R PH
MFL b 1925

③ See str 14 APR 1998 June Victoria Horn D R PH - pg 92
MFL b 23 MAR 1925

RE: T. G. U, Jr line in Charles U/Thomas Gay U, Sr Subclan

See Profile of George Park-5 OCT 2008

I. Thomas Gay U, Jr b 1 MAR 1827 (GA)

A. Robert Gay U b 1847 (GA)

1. John Robert U "BOB" b 16 OCT 1878 (Jonesboro, Jackson Pa, LA)

a. BEUL JANE U

17. Beul Jane UPCHURCH (John Robert-3, Robert G-2, T G-1) was born on 16 Mar 1903 in Jackson Parish, Louisiana. She died on 5 Jan 1970 in Homer, Claiborne, Louisiana.

Beul Jane UPCHURCH and Lewis Ezekiel KIRK Sr were married on 20 May 1925 in Homer, Claiborne, Louisiana. Lewis Ezekiel KIRK Sr was born on 23 Jun 1899 in Des Arc, Prairie, Arkansas. He died on 20 Nov 1978 in Homer, Claiborne, Louisiana. Beul Jane UPCHURCH and Lewis Ezekiel KIRK Sr had the following children:

22. Mary Bess KIRK (Beul Jane UPCHURCH-4, John Robert-3, Robert G-2, T G-1) was born on 16 May 1928 in Homer, Claiborne, Louisiana.

Mary Bess KIRK and Merrill Dee WINGARD were married on 6 Jun 1947 in Shreveport, Caddo, Louisiana. Merrill Dee WINGARD was born on 3 Nov 1929 in Texas. He died on 21 Mar 1987 in Shreveport, Caddo, Louisiana. He was buried on 23 Mar 1987 in Shreveport, Caddo, Louisiana. Mary Bess KIRK and Merrill Dee WINGARD had the following children:

Mary Bess KIRK and Jay LAWRENCE were married. Jay LAWRENCE was born.

23. Lewis Ezekiel KIRK Jr (Beul Jane UPCHURCH-4, John Robert-3, Robert G-2, T G-1) was born on 25 Jan 1931 in Homer, Claiborne, Louisiana.

Lewis Ezekiel KIRK Jr and Carole Dean RICHARDSON were married on 5 Dec 1952 in Homer, Claiborne, Louisiana. Carole Dean RICHARDSON was born on 29 Dec 1933. Lewis Ezekiel KIRK Jr and Carole Dean RICHARDSON had the following children:

37. John Merrill WINGARD (Mary Bess KIRK-5, Beul Jane UPCHURCH-4, John Robert-3, Robert G-2, T G-1) was born on 11 Apr 1952 in Shreveport, Caddo, Louisiana.

John Merrill WINGARD and Marian Rose MOSER were married on 26 May 1974 in Alexandria, Rapides, Louisiana. Marian Rose MOSER was born on 15 Jun 1953 in New Orleans, Orleans, Louisiana. John Merrill WINGARD and Marian Rose MOSER had the following children:

64 i. Jason Alexander WINGARD was born on 12 Aug 1976 in Alexandria, Rapides, Louisiana.

38. Nancy Elaine KIRK (Lewis Ezekiel-5, Beul Jane UPCHURCH-4, John Robert-3, Robert G-2, T G-1) was born on 12 Jan 1955 in Killeen, Bell, Texas.

Nancy Elaine KIRK and Ralph LAFITTE were married. Ralph LAFITTE was born. Nancy Elaine KIRK and Ralph LAFITTE had the following children:

65 i. Daniel Kirk LAFITTE was born on 23 Dec 1982.

39 ii. Richard Lewis KIRK was born on 20 Mar 1957 in Homer, Claiborne, Louisiana.

24. ROSE ANN KIRK b 16 OCT 1934 - see separate extant

RE: T. G. U, Jr line in Charles U/Thomas Gay U, Sr Subclass

See Profile of George Park - 5 OCT 2008

I. Thomas Gay U, Jr b 9 MAR 1827 (GA)

A. Robert Gay U b 1847 (GA)

1. John Robert U "BOB" b 16 OCT 1878 (Jonesboro, Jackson Pa, LA)

a. BEUL JANE U

17. Beul Jane UPCHURCH (John Robert-3, Robert G-2, T G-1) was born on 16 Mar 1903 in Jackson Parish, Louisiana. She died on 5 Jan 1970 in Homer, Claiborne, Louisiana.

Beul Jane UPCHURCH and Lewis Ezekiel KIRK Sr were married on 20 May 1925 in Homer, Claiborne, Louisiana. Lewis Ezekiel KIRK Sr was born on 23 Jun 1899 in Des Arc, Prarie, Arkansas. He died on 20 Nov 1978 in Homer, Claiborne, Louisiana. Beul Jane UPCHURCH and Lewis Ezekiel KIRK Sr had the following children:

22. Mary Bess KIRK (Beul Jane UPCHURCH-4, John Robert-3, Robert G-2, T G-1) was born on 16 May 1928 in Homer, Claiborne, Louisiana.

Mary Bess KIRK and Merrill Dee WINGARD were married on 6 Jun 1947 in Shreveport, Caddo, Louisiana. Merrill Dee WINGARD was born on 3 Nov 1929 in Texas. He died on 21 Mar 1987 in Shreveport, Caddo, Louisiana. He was buried on 23 Mar 1987 in Shreveport, Caddo, Louisiana. Mary Bess KIRK and Merrill Dee WINGARD had the following children:

Mary Bess KIRK and Jay LAWRENCE were married. Jay LAWRENCE was born.

23. Lewis Ezekiel KIRK Jr (Beul Jane UPCHURCH-4, John Robert-3, Robert G-2, T G-1) was born on 25 Jan 1931 in Homer, Claiborne, Louisiana.

Lewis Ezekiel KIRK Jr and Carole Dean RICHARDSON were married on 5 Dec 1952 in Homer, Claiborne, Louisiana. Carole Dean RICHARDSON was born on 29 Dec 1933. Lewis Ezekiel KIRK Jr and Carole Dean RICHARDSON had the following children:

37. John Merrill WINGARD (Mary Bess KIRK-5, Beul Jane UPCHURCH-4, John Robert-3, Robert G-2, T G-1) was born on 11 Apr 1952 in Shreveport, Caddo, Louisiana.

John Merrill WINGARD and Marian Rose MOSER were married on 26 May 1974 in Alexandria, Rapides, Louisiana. Marian Rose MOSER was born on 15 Jun 1953 in New Orleans, Orleans, Louisiana. John Merrill WINGARD and Marian Rose MOSER had the following children:

64 i. Jason Alexander WINGARD was born on 12 Aug 1976 in Alexandria, Rapides, Louisiana.

38. Nancy Elaine KIRK (Lewis Ezekiel-5, Beul Jane UPCHURCH-4, John Robert-3, Robert G-2, T G-1) was born on 12 Jan 1955 in Killeen, Bell, Texas.

Nancy Elaine KIRK and Ralph LAFITTE were married. Ralph LAFITTE was born. Nancy Elaine KIRK and Ralph LAFITTE had the following children:

65 i. Daniel Kirk LAFITTE was born on 23 Dec 1982.

39 ii. Richard Lewis KIRK was born on 20 Mar 1957 in Homer, Claiborne, Louisiana.

24. ROSE ANN KIRK b 16 OCT 1934 - see separate extract

Input from #119 DEL 2009 Ltr Veraq Deane U Ed R PA
From her notes on market outline -

I. Mose U - Head of Clan

A. Whitney U

1. Richard Hillard U, Sr

a. Richard Hillard U, Jr

Δ i. Edna Mary U b 14 FEB 1895 (San Luis Obispo, CA) d 22 APR 1946 (San Francisco, CA)

Δ m. 1925 (San Francisco, CA) George Stanley Koster, Sr b 30 APR 1890 (Napa Co, CA) d 19 JUL 1964 (Alameda Co, CA)

Δ (I) George Stanley Koster, Jr b 4 SEP 1926 (San Francisco, CA) d 12 MAR 1986 (San Bernardino, CA)

Δ m. (I) Patricia AILEEN MOORE b 24 OCT 1926 (San Francisco, CA) d 28 JAN 2005 (San Francisco, CA)

Δ (A) Joan Marie Koster b 1953 (San Francisco, CA) d 1953 (SF, CA)

Δ (B) Thomas Francis Koster b 8 SEP 1954 (Sacramento, CA)

Δ (C) Theresa Anne Koster b 8 NOV 1955 (Los Angeles Co, CA)

m. 7 APR 1979 (San Bernardino

Co, CA) Jonathan LaFlamme b 1957

Δ (I) Jennifer Marie LaFlamme

Δ (D) Margaret Aileen Koster b 15 DEL 1958 (Los Angeles Co, CA)

① Input from str 19 DEC 2009 str Verna Deane U Ed R PH
From her notes on market outbreak -

I. Mosee U - head of clan
A. Whitney U

1. Richard Hillard U, Jr

a. Richard Hillard U, Jr

Δ i. Edna Mary U b 14 FEB 1895 (San Luis Obispo, CA) d 22 APR 1976 (San Francisco, CA)

Δ md. 1925 (San Francisco, CA) George Stanley Koster, Sr b 30 APR 1890 (Napa Co, CA) d 19 JUL 1964 (Alameda Co, CA)

Δ (I) George Stanley Koster, Jr b 4 SEP 1926 (San Francisco, CA) d 12 MAR 1986 (San Bernardino, CA)

Δ md (I) Patricia AILEEN MOORE b 24 OCT 1926 (San Francisco, CA) d 28 JAN 2005 (San Francisco, CA)

Δ (A) Joan Marie Koster b 1953 (San Francisco, CA) d 1953 (SF, CA)

Δ (B) Thomas Francis Koster b 8 SEP 1954 (Sacramento, CA)

Δ (C) Theresa Anne Koster b 8 NOV 1955 (Los Angeles Co, CA)

md 7 APR 1979 (San Bernardino Co, CA) Jonathan LaFlamme b 1957

Δ (1) Jennifer Marie LaFlamme

Δ (D) Margaret Aileen Koster b 15 DEC 1958 (Los Angeles Co, CA)

② see str
25 JAN 2010
Verna Deane
U Ed R PH

pg 15

Correct spelling

= Jonathan
LaFLAMME

① See ~~by~~ 14 JUL 1990 Eleanor Louise Baker & RBY

I. Jocinda Jane U of the George U/Shadrach U Subden

A. Amanda Ellen Brake

1. Rosa Bertram b 24 MAR 1910 (Rossville, IL)

d 3 JUL 1978 (Danville, IL) (Ber - Rossville, IL) m d

27 OCT 1928 (Rossville, IL) Glenn W. Jafley (b 25 APR 1907)

(Rossville, IL) (Ber - Rossville, IL) (Retired Farmer, son

of Edward W. Jafley b 27 MAR 1873 d FEB 1954 m d 1898

(Hoopston, IL) (Came Jafley b 1880 (Celina, OH), d 23 DEC
1954) (Ber - Rossville, IL).

Rosa & Glenn had no children of their
own but raised Peggy Jane Brake and two of
her children.

○ Apex Herald WED 26 JUL 1995 Apex, NC

I. Leo William LaFleur
m'd () Hazel M. —

A. Brenda LaFleur ↑
m'd () — Mitchell

B. Patsy Murray (Stepdaur)

C. William Taylor (Stepson)

D. Larry Taylor (Stepson)

LEO WILLIAM LaFLEUR

Leo William LaFleur, 75, of Durham died Thursday, July 20, 1995. A graveside service was held Saturday, July 22, at Woodlawn Memorial Park with Chaplain Phil Wiggins officiating.

Surviving: wife, Mrs. Hazel M. LaFleur; daughter, Brenda Mitchell of Durham; stepdaughter, Patsy Murray of Raleigh; two stepsons, William Taylor of Metairie, La., Larry Taylor of Apex; two grandchildren; two great-grandchildren.

Flowers are acceptable or donations may be made to Triangle Hospice, 1804 W. Martin Luther King Pkwy., Suite 112, Durham, NC 27707.

○ Apex Herald WED 26 JUL 1995 Apex, NC

I. Leo William LaFleur ↑
m.d. Hazel M. —

A. Brenda LaFleur
m.d. — Mitchell

B. Patsy Murray (Stepdaur)

C. William Taylor (Stepson)

D. Larry Taylor (Stepson)

LEO WILLIAM LaFLEUR

Leo William LaFleur, 75, of Durham died Thursday, July 20, 1995. A graveside service was held Saturday, July 22, at Woodlawn Memorial Park with Chaplain Phil Wiggins officiating.

Surviving: wife, Mrs. Hazel M. LaFleur; daughter, Brenda Mitchell of Durham; stepdaughter, Patsy Murray of Raleigh; two stepsons, William Taylor of Metairie, La., Larry Taylor of Apex; two grandchildren; two great-grandchildren.

Flowers are acceptable or donations may be made to Triangle Hospice, 1804 W. Martin Luther King Pkwy., Suite 112, Durham, NC 27707.

① See It 1 AUG 1984 Mary Frances Wylie & RPH
Bonnie La Falletto md 1959 (Yakima, WA)
Mary Douglas McGuffey b MAY 1943 (Engel, MI)
son of Opal Agnes Scarborough of the
~~Merced~~ Merced / Courtney U Subdon
(Walter Franklin Scarborough)

- See It's 11 DEC 1991 Darnell Doctson Phillips DRM
- I. Ella Elizabeth Green of The Richard II, III / Berkeley U SC
- A. Valdeie Presley (Presley) Phillips, Sr
1. Valdeie Presley Phillips, Jr h 16 OCT 1946
 2. Sandra Gail Phillips h 9 DEC 1947
 md 1st Bob Rideout
 md 2nd 20 APR 1985 Marty Pickett h 11 MAR 1947
 - a. B. J. Rideout h 24 SEP 1973
 - b. Kendall Rideout h 29 SEP 1978
 3. Karen Sue Phillips h 30 JAN 1956
 md 4 JUN 1983 Dore Laforme h 6 JUL 1954
 - a. Matthew Laforme h 6 NOV 1986

○ See Str 11 DEC 1991 Darnell Dorthon Phillips DORM

I. Ella Elizabeth Green of The Richard II, III / Berkeley U. SC

A. Valdoie Presley (Presley) Phillips, Sr

1. Valdoie Presley Phillips, Jr h 16 OCT 1948

2. Sandra Gail Phillips h 9 DEC 1949

md 1st Bob Rideout

md 2nd 20 APR 1985 Marty Puckett h 11 MAR 1947

a. B. J. Rideout h 29 SEP 1973

b. Kendall Rideout h 29 SEP 1978

3. Karen Sue Phillips h 30 JAN 1956

md 4 JUN 1983 Done Laferme h 6 JUL 1954

a. Matthew Laferme h 6 NOV 1986

○ Input from 31 OCT 2009 Email Patricia Ann Levan to RPH
Re Mary S. U b 9 JUN 1826 (Wayne Co, KY) and 1 of her 12 Children

I. George U - Head of Class

A. Mazer U

1. Mary S. U b 9 JUN 1826

↙ ALICE LINDA A. PRIVETT

- △ . 2 Lucy Lucinda A Privett b: 30 Jun 1865 in Wayne Co, KY d: 23 Apr 1942 in Ava, Douglas Co, MO Burial: 26 Apr 1942 Mount Everett Cemetery, Miller Township, Douglas Co., MO
sources: 1870 census Stickford, Wayne, KY; 1880 census Benton, Douglas, MO; 1900/1930 census Finley, Douglas, MO; 1910/1920 census Miller, Douglas, MO; death certificates;
- △ +George W McCrite b: 16 May 1860 in Taney Co., MO m: 30 Mar 1887 in Douglas Co, MO d: 02 Apr 1941 in Miller, Douglas, MO Burial: 04 Apr 1941 Mount Everett Cemetery, Miller Township, Douglas Co., MO
- △ 3 Polly S McCrite b: Jun 1887 in Douglas Co, MO d: 09 Jul 1961 in Douglas Co, MO
sources: 1900/1930 census Finley, Douglas, MO; 1910 census Miller, Douglas, MO; 1920 census Ava, Douglas, MO;
- △ +Aaron Harrison Fletcher b: 21 Apr 1886 in KY m: 06 May 1911 in Douglas Co, MO d: 12 May 1962 in Douglas Co, MO
- △ 4 Aaron Cecil Fletcher b: 08 Mar 1912 in Douglas Co, MO d: Dec 1983 in Ava, Douglas, MO
- △ 4 Raymond Paul Fletcher b: 18 Aug 1913 in Douglas Co, MO d: 20 Dec 1983 in Douglas Co, MO
- △ 4 Ruby A Fletcher b: 21 Mar 1916 in Douglas Co, MO d: 19 Feb 1990 in Ava, Douglas, MO
note: Her spouse is my mother Peggy Leckenby's half 1st cousin twice removed.
- △ +Gilley Buchanan b: 26 Aug 1910 in Douglas Co, MO m: 04 Mar 1941 d: 04 Oct 1978 in Ava, Douglas Co, MO Burial: Ava Cemetery, Ava, Douglas Co., MO
- △ 4 George G Fletcher b: 1922 in Douglas Co, MO
- △ 4 Vivian L Fletcher b: Abt. 1923 in Douglas Co, MO
- △ 4 Emma L Fletcher b: Abt. 1927 in Douglas Co, MO
- △ 3 William Shelby McCrite b: 25 Mar 1892 in Douglas Co, MO d: 1961 in St. Joseph, Buchanan, MO
sources: 1900 census Finley, Douglas, MO; 1910/1920 census Miller, Douglas, MO; 1930 census Monroe, Andrew, MO; world war I Draft Registration Cards; California Descendants%20of%20Mary%20S%20Polly%20Upchurch%20with%20sources[1].txt Death Index;
- △ +Bessie J Minor b: 22 Feb 1891 in MO m: 21 Feb 1913 in Ava, Douglas, MO d: Jan 1973 in Los Angeles Co, CA
- △ 4 Minor McCrite b: 11 Apr 1916 in MO d: Apr 1970
..... +Unknown Unknown m: Bef. 22 Apr 1944
- △ 4 Leo Dale McCrite b: 06 Nov 1918 in IA d: 19 Jun 1966 in Gladstone, MO Burial: Section M Site 148 , Ft. Leavenworth National Cemetery, Ft. Leavenworth, KS
- △ +Constance E Unknown b: 06 Sep 1914 d: 19 Jul 2003 in Saint Joseph, Buchanan, MO Burial: Section M Site 148 , Ft. Leavenworth National Cemetery, Ft. Leavenworth, KS
- △ 4 Ivan Edward McCrite b: 08 Mar 1921 in MO
- △ +June Meade b: Abt. 1923 m: 04 Aug 1942 in Savannah, Andrew, MO
..... *2nd wife of Ivan Edward McCrite:
- △ +Virginia Fay La Fountain b: 28 Sep 1927 m: 31 Jan 1962 in Jackson, Kansas City, MO
- △ 4 Helen May McCrite b: 03 May 1924 in MO d: 24 Jun 1984 in Tulare Co, CA
sources: 1930 Monroe, Andrew, MO;
- △ +Frederick Ernest Heschong b: 21 Mar 1922 in MO d: 24 Jun 1984 in Tulare Co, CA
- △ 3 John Henry McCrite b: Mar 1894 in Douglas Co, MO
- △ 3 Moses Jackson McCrite b: 10 Aug 1897 in Bryant, Douglas, MO
- △ 3 Hutchinson McCrite b: Abt. 1902 in Douglas Co, MO

DAWN ANDREA LAFRANCE (Pg1) XEN-47809

① From APU Knowledge

- I. Patricia Lane U of the Nathan U, I/ Gilbert U
- U Sublan - Bartley Jefferson U Linc
- A. Belle Blythe Alspargh
- 1. Dawn La France ↑

② see Packet 24 APR 2001 James Allen Arnold, Jr

Dawn La France ↑ 126SEP1978

③
12JUN
2010

Subject: Website Contact form submitted by Dawn LaFrance
From: Dal510@aok.comxxxxxxx
Date: Sat, Jun 12, 2010 11:27 am
To: phil@upchurchstory.com

The following Contact Us form has been submitted to Phil Upchurch:

Name: Dawn LaFrance

Email: Dal510@aok.comxxxxx

Hello Uncle Phillip,

I just ran across this web site. What a wonderful collection of family history!

④
16JUN
2010

Subject: RE: Website Contact form submitted by Dawn LaFrance
From: phil@upchurchstory.com
Date: Wed, Jun 16, 2010 5:39 am
To: Dal510@aok.comxxxxxxxxxx

Hi Dawn---

Delighted to hear from you. We have been in travel status for three weeks and just returned home last night -hence the delay in my response. Since I started using computers a few years ago I have come to appreciate email and have about 350 people I more or less stay in touch with this way. I hope you and I can exchange emails from time to time. It would be very useful for me to have this as an additional way to keep up with your Grandfather and your Mother and you and yours as well. Bill and I enjoy our periodic phone conversations but in the bustle of life they are not frequent enough. Please give him my regards.

I spend a huge amount of time on family history overall but sometimes neglect my close family. (Shame on me.) I have just noticed I do not have in my records the full names of your children and their birth places and birth dates. If you could supply this information when you have a spare moment I would appreciate it.

With Love--

Uncle Phil

9 OBITUARY DOWNLOAD BY JENNA LANE U FOR RPU

Paper: Greensboro News & Record (NC)
Deceased: PATRICIA UPCHURCH ALSPAUGH
Date: April 18, 2000

Patricia Upchurch Alspaugh died Sunday, April 16, 2000.

A graveside service will be held at 10:30 a.m. Friday, April 21, 2000, in Restlawn Memorial Gardens.

Mrs. Alspaugh was a reporter and photographer for the following newspapers: the former Raleigh Times, the Mt. Vernon, New York Daily Argus, the UNCG News Bureau, and the Greensboro News & Record. Her career achievements were recognized while with those various papers, as well as her contributions of news promotions for the Humane Society. She retired in 1980.

She is survived by her husband of 55 years, William Alspaugh; two daughters, Billie B. Flores and Patricia Lane Alspaugh, both of Greensboro; one brother, Dr. Philip Upchurch of St. Louis, Mo.; and three grandchildren, Adrienne S. Lewis, Jessica Mims Futch and Dawn Andrea LaFrance.

Visitation will be from 6 to 8 p.m. Thursday, April 20, 2000, at Mitchell Funeral Home, 600 St. Mary's St., Raleigh.

Memorial contributions can be made to the Alzheimer's Association, Eastern N.C. Chapter, 400 Oberlin Road, Raleigh, N.C. 27605.

- △ I. Patricia Lane U
- △ md() William H. Alspaugh
- △ A. Billie B. Alspaugh
md() - - FLORES
- △ 1. Dawn Andrea LaFrance
- △ B. Patricia Lane Alspaugh
- △ C. Andy Alspaugh
- △ 1. Jessica Mims Futch
- △ 2. Dawn Adrienne S. Futch
md() - - Lewis

Subject: Re: Address
 From: Dawn LaFrance <lafrance510@xxxxxxxxxxxxxx>
 Date: Sat, May 05, 2012 3:36 pm
 To: phil@upchurchstory.com

10
5 MAY
2012

Uncle Phil,

Yes this is the best address to contact me by e-mail. I will also include my home address and phone numbers as well. I hope your lovely family is doing well.

5408 Cascade Road
Lot# 200
Greensboro, North Carolina 27406
336-965-5321

Love,
Dawn

RPU Note - Don't this mean
Dawn was a religious
hermit? - RPU 22 JUN 2012

DAWN

ANDREA LaFRANCE

(966)

XFN-49807

(20) Input from Email 24 SEP 2013 Dawn Andrea LaFrance
to RPH

I. Patty Lane U D/o Robert Jefferson U of The Nathan U, I/
Colbert U subclass - Bartley Jefferson U Line

A. Billie Blythe Alsbaugh

Δ I. Dawn Andrea LaFrance 26 SEP 1978

Δ md() Eric Aganon

Δ R. GWYNETH AGANON

Δ W. ETHAN AGANON

(21)

25
SEP
2013

Subject: RE: Bill Alsbaugh
From: phil@upchurchstory.com
Date: Wed, Sep 25, 2013 5:56 am
To: "Dawn Aganon" <lafrance510@gmail.com>xxxxx

Hi Dawn---

Thanks so much for the new phone number. I tried to get Bill last evening but did not reach him. I'll keep trying. He and I always enjoy our chats and I have a couple of special topics this time.

I am quite impressed that you and Eric are so actively engaged in preparing yourselves for a better future and that you are doing a great job with the kids. All of your activity makes my head swim.

Let's keep open the possibility that we might get together when Sallaine and I are in N. C. in December.

Love,
Great Uncle Phillip Upchurch

(22)

21
SEP
2014

Subject: Bill Alsbaugh
From: phil@upchurchstory.com
Date: Sun, Sep 21, 2014 5:07 pm
To: "Dawn LaFrance" <lafrance510@gmail.com>xxxx Hi Dawn-----

We are now well settled in our retirement apartment with four months of experience behind us. I am now reaching out to relatives to see how they are. I write especially to learn as to the health of your grandfather. It seems I do not have a proper phone number for him so I am unable to make my periodic calls to him. Can you give me a report and let me know if he would entertain a phone call. We have always enjoyed our chats whether by phone or in person.

I know your family must be moving along in development and I hope all is well with all of you. With eight grand children of whom three are now married we have a lot to keep up with. We now have our first great grandchild and she was a year old in May. We hope to go to Las Vegas to see her soon.

Our new address is 51 Village View Drive, Apartment 3207, Chesterfield MO 63017. Our phone number is 636-898-8516.

Our last trip to N. C. was last December. We are ready for another one but do not have it on the schedule yet.

Aunt Sallaine and I send our love.
Uncle Phil Upchurch

DAWN

ANDREA LAFRANCE (25) XIP-47807

(23)
31
MAY
2017

Subject: Sad Event
From: phil@upchurchstory.com
Date: Sun, May 31, 2015 10:37 am
To: "Dawn LaFrance" <lafrance510@gmail.com>xxxxxxx

Hi Dawn----

Thank you for calling me last evening to let me know the situation with your Grandfather Alspaugh. The event is indeed a sad one and I know you are under a lot of pressure given all of the circumstances. I hope you will bear up. As I indicated I know Bill has placed a lot of confidence in you and I know you will live up to his expectations.

I do not know if you have been able to reach Jimmy Arnold but thought it well to send you his cell phone number in case you do not have it. According to my records it is (919) 201-6078. I am sure he would want to be informed.

I will appreciate your keeping me informed as the situation unfolds. In the meantime you and the entire family will be in our thoughts and prayers.

With Love,

Great Uncle Phil Upchurch

(24)

29 MAY 2015 - Dawn called RPH to report that her GF Bill Alspaugh is in the hospital on life support which is projected to be removed leading to his demise. See detailed notes in the profile of William Herbert Alspaugh. As it turned out life support was not removed until noon on JUN 7 and he passed away at 6 PM on the 7th. See WIA Profile & Trip Report file re RPH & SSU traveling to NC for the funeral on 11 & 12 JUN 2015 - Dawn had been slow to update me - as all below

(25)

Subject: Status of Bill
From: phil@upchurchstory.com
Date: Wed, Jun 03, 2015 5:10 am
To: "Dawn LaFrance" <lafrance510@gmail.com>xxx

Hi Dawn---

When it is convenient would you please give me a status report on the situation with your Grandfather Alspaugh. I know you are under a lot of pressure and we appreciate that you are doing the best you can under the circumstances.

Love,

Uncle Phil Upchurch

(26) After the funeral service on 12 JUN 2015 Dawn approached me and said Bill told her he wanted me to have the BSU desk & that I can pick it up when the estate has been settled.

DAWN ANDREA LaFRANCE

PER

XJN 47807

(27)
27
JUN
2015

Subject: Address

From: phil@upchurchstory.com

Date: Sat, Jun 27, 2015 4:03 pm

To: "Dawn LaFrance" <lafrance510@gmail.com>xxxx

Hi Dawn---

I failed to get your street address when we were with you recently. If you could let me have it I would be most appreciative.

The passing of your grand father placed a lot of responsibility on you and I want you to know we all appreciated how you lived up to your challenges. We were glad to get to meet your Husband Eric and your two fine children and wish for you continued success in bringing them up as young adults.

Love,
Uncle Phil

(28)
29
JUN
2015

Subject: Re: Address

From: Dawn Aganon <lafrance510@gmail.com>xxxx

Date: Mon, Jun 29, 2015 1:24 pm

To: Phil Upchurch <phil@upchurchstory.com>

Uncle Phil,

Thank you for your continued support. It is nice to have family that you can count on for moral support during difficult times. My current address is: 5511 East Shore Drive

Lot 288

Greensboro, NC 27406

I hope all is well with you and the family.

Love, Dawn

(29)
22
SEP
2015

Subject: N. C. Trip

From: phil@upchurchstory.com

Date: Tue, Sep 22, 2015 12:12 pm

To: "Dawn LaFrance" <lafrance510@gmail.com>xxxxxxxxxxxx
xxxxxxxxxxxx

Hi Dawn---

I know the last weeks have been a challenge for you and I hope you are bearing up under the responsibilities that have come your way. You did an excellent job of managing the last rites for your Grandfather Bill Alspaugh. Both he and Pat would have been proud of you.

I so happens that I am now planning a trip to North Carolina October 7 -22 primarily to do family history research. I recall that you indicated that Bill wanted me to have the old desk that had belonged to my Grandfather. I have made arrangements that cousin Monk Perry of Raleigh will house it for me when the time comes. I now write to ask if you are in a position for me to come for the desk when I am in Raleigh next month. If this is not yet the time for the transfer I will understand.

I hope this find you and the family well. I know that with a couple of youngsters to ride herd on life must be full.

Sending All Best Wishes.

Great Uncle Phillip Upchurch

DAWN ANDREA LaFRANCE (PE9) XIN-49807

(30)

1 NOV
2015

Subject: Family Considerations
From: phil@upchurchstory.com
Date: Sun, Nov 01, 2015 7:15 am
To: "Dawn LaFrance" <lafrance510@gmail.com>xxxxxx

Hi Dawn---

On October 22 I returned home after 16 great family history days in Raleigh. I met about 50 people and am now doing follow up.

While there I had hoped to get a response from you regarding my email of September 22 to you. I am sorry it did not work our for us to get together. I have now arranged for a place to display the desk of my Grandfather and also have arrangements for cousin Monk Perry who lives in Raleigh to come pick it up when it is convenient for you. There is no rush.

Young people are overly busy what with work and family and other things. I hope you are bearing up under this and still finding time to enjoy life, Do drop me a line from time to time to let me know how you are getting along.

Sending all best wishes~
Great Uncle Phillip Upchurch

(31)
26
DEC
2015

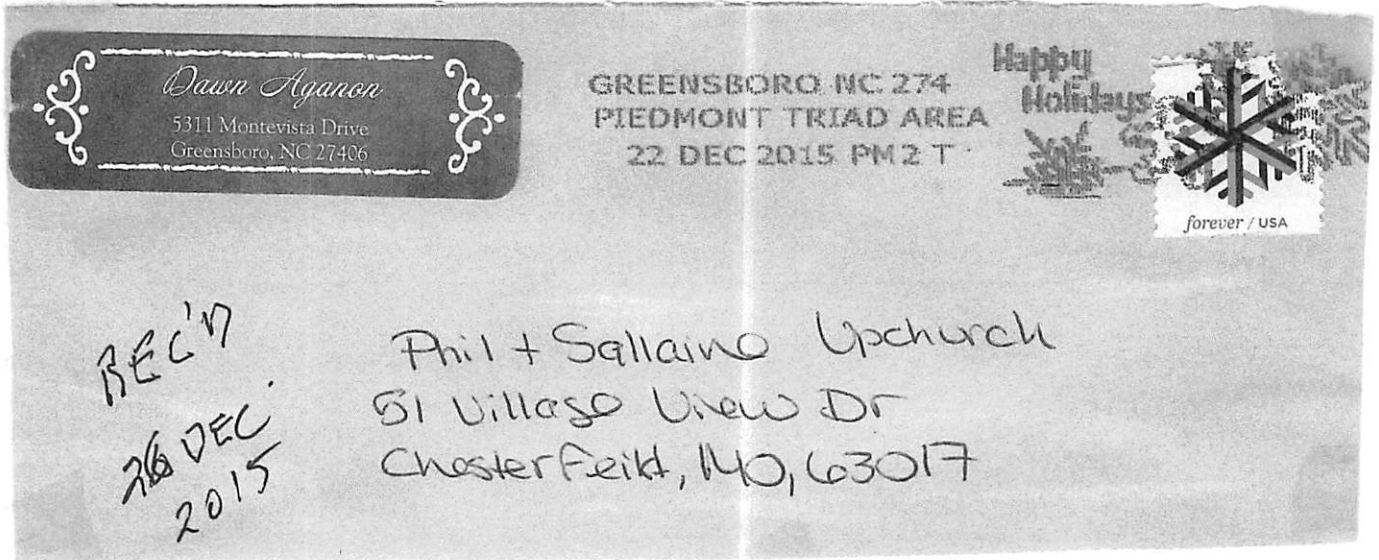

DAWN ANDREA LaFRANCE

(12)

XIA-47807

REC'D
28 OCT 1999



Uncle Phill,

I have moved to
Oakland Ct, I would
like you to have my
new address and
phone number to
keep in touch!



@ - Dawn

A place where you
will always be
a very welcome guest!

New Address
Dawn LaFrance
715 40 St Apt. # 8
Oakland, CA 94609

Phone
1-510-547-7643

Dawn LaFrance

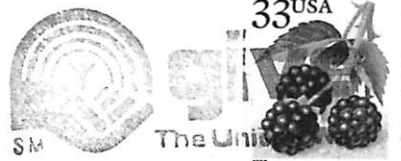

Uncle Phill B Aunt Saline
Six Eagles Way Lane
Lake St, St. Louis, MO,
63367

2-

Enclosed are details on the Upchurch Publication you requested. We can continue to exchange details whether you subscribe or not. Assuming you are on a limited budget I will be happy for you to have any of the items offered at 1/2 price.

Also included is an item on the Michael Enterprises Family History system I invented and use plus a copy of our "freedom" document.

More to the point is a copy of the Master Outline for Bartley Jefferson & his family. He was your Greatgreatgrandfather. The top sheet covers B. J. U and his son Robert Jefferson and the children of R. J. U. Descendants of these children are covered in continuation sections as indicated by the number on the left hand side of the page (7, 8, 9). Copies of these continuation sections appear after the pink sheet. I will be pleased to have any updates or corrections you have or can get for this Master Outline.

As you will see I collect full names (full maiden name of female), dates of birth/marriage/death and places of birth/marriage/death/burial. For places I like to include town/county/state and for cemeteries the name if available. Of course we rarely get all this stuff.

Damn, I do hope we can exchange letters over the weeks, months and years ahead. I don't want to press a lot of unwanted "stuff" on you but to the extent that you are interested I have much to share. As I mentioned over the phone it would be best to share in bits & pieces over time so as to not burn ourselves out. You mentioned some pictures and they probably hold some interest for me. It seems you can also get things done over the Internet - which is beyond me.

Let me, again, congratulate you for the progress you are making in the world-at-large. Keep up the great work and let me hear from you.

Sincerely yours
and with love
your Great Uncle
☺ Phil Upchurch

{ ROBERT PHILIP UPCHURCH }

DAWN

LaFRANCE

①⑥

XID-47809

○ Notes of Call from Dawn LaFrance to RPM 23 SEP 1995

I had been alerted by Janet that Dawn had called her expressing interest in her family roots. Janet urged Dawn to call me. We had about a 20 minute conversation which revealed that Dawn is a very bright, active young lady. She has completed a culinary school in San Francisco and now is working in the industry plus going to school on the side. She is interested in her heritage and does not want to "lose" her family. She recently mended with her La France relatives. She says Emiel LoGasse is a Great Uncle of hers. She wants details on the UB which I will send. Her

address:

DAWN LaFRANCE

1169 MARKET ST Apt 709

SAN FRANCISCO, CA 94103

(415) 934-1730

Dawn has gotten some info from the internet on family history and has sent Janet some McGee details. Dawn has some pictures from her Alsopugh Grandparents. Dawn recalls looking at the UB in the Alsopugh household

Need Danner Number
In Bill Alspaugh file ??

30 MAR 2019

Dann LaFrance Aganov 472

Cell 336-965-5321

4502 Woodsooth Court

Greensboro, NC 27406

4 OCT 2015 MOM

5:10 pm - called Danner - Left message

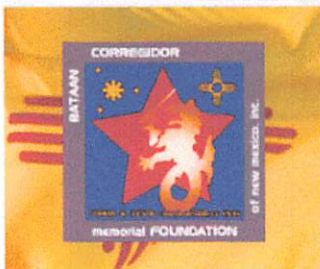

- [Home](#)
- [Mission Statement](#)
- [200th/515th CA\(AA\) Names](#)
- [200th/515th CA\(AA\) History](#)
- [Veteran Passings](#)
- [Of Special Note](#)
- [Bataan Memorial Park](#)
- [Annual Events](#)
- [Recommended Reading](#)
- [Related Links](#)
- [Contact Us/ Guest Book](#)

© Bataan Corregidor Memorial Foundation of New Mexico, Inc.
 A 501-(c)-3 corporation.

Best viewed with IE 6.0+. Enable Java Script and allow Pop-ups.

THE NAMES PROJECT

A	B	C	D
E	F	G	H
I	K	L	M
N	O	P	Q
R	S	T	UV
W	YZ		

NAME
 W = West Side of Park
 E = East Side of Park
UNIT & BATTERY

EXAMPLE:
 Dean Uhl was attached to G Battery, 200th Coast Artillery (Anti-aircraft). The column bearing the names of the men of G Btry, 200th CA(AA) is located on the West side of Bataan Memorial Park.

An (*) designates those men known to have died overseas.

ARE YOU SEEING THE PICTURES & STORIES ON THE RIGHT? FOLLOWING THE LINKS WITHIN THE LIST OF NAMES?

Uhl	Dean	E.	W-200G
* Ulibarri	Manuel		E-515F
* Ulrich	Ernest	H.	W-200MD
Unger	Robert	S.	W-200C
Urchurch	Walter	M. (Jr.)	E-515G
* Updike	Richard	H. (Jr.)	W-200Hq1Bn
* Urioste	Jose		W-200A
Urioste	Juan	S.	W-200C
Uzzel	Cecil	C.	W-200E
* Valdez	Belarmino	J.	W-200H
Valdez	Eloy		W-200Hq2Bn
Valdez	Jose	I.	E-515D
Valencia	Bernard	G.	W-200F
* Vallo	Peter	D.	E-515G
* Van Beuning	John	G.	W-200C
Van Buskirk	Francis	H.	W-200C
* Van Cleve	Lawrence	C.	W-Officer
Van Winkle	Ernest	E.	W-200G
Vandagriff	Arthur	C.	W-200H
* Vandagriff	Thurman	L.	W-200G
Vanover	Elmer	L.	W-200B
Varela	Patrick	F.	W-200MD
* Vasquez	Maximiano		E-515B
Vaughn	Eugene	P. C.	W-200A



Catholic War Veterans Plan Pilgrimage To Shrine of Saint

APR. 15, 1946 — Chimayo, N.M. — Catholic war veterans, survivors of Bataan and Corregidor and of the death march, this Holy Week plan a pilgrimage to Chimayo's El Santuario, home of the image of Santo Nino. Corp. Conrado Vigil, 28, of Belen, started the trek to the shrine. Fulfilling a vow made during Japanese imprisonment, he completed a 125-mile pilgrimage afoot from his home to the little adobe church in

2

Dawn Aganon

4

You're friends on Facebook

CEO at Cruise Adventures Dream Vacations

Lives in Greensboro, North Carolina

06/02/2016 11:29AM

Good Day Uncle Phillip! I recently had my DNA profiled and thought you would like to see the results! Here is the link:

<http://dna.ancestry.com/public/ethnicity/e7c2dac6-996a-41d2-b04c-1932f091ec72/b6f42369-698c-451f-bde4-009975321222>

ancestryDNA

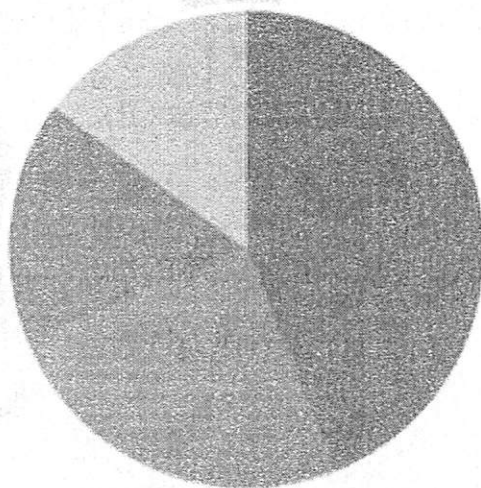

- 44% Great Britain
- 25% Ireland
- 16% Europe West
- 5 More regions

Ethnicity Results

AncestryDNA helps people discover their unique heritage.

dna.ancestry.com

JUN 27TH, 4:24PM

Uncle Phillip Mom passed away this afternoon. She passed away peacefully in her sleep this afternoon. My phone number is 336-450-6251

○ see str 24 AUG 1994 Wanda Stan Hildebrand DRPA

I. Wyatt Lafayette Hildebrand of the Charles W/Eaton W
Subdan - Camp (Kemp) & Line

A. Woodrow Wilson Hildebrand

1. Bonnie Jane Hildebrand

a. Karen Leigh Higginbotham b 7 JAN 1971

b. Steven Ray Higginbotham b 8 SEP 1977

B. Millie Evelyn Hildebrand

1. Linda Ann Hubbard

a. Tracy Ann Nichols b 21 JUN 1971 ()

d - () (Bus - Dunnasant, Shelby Co,)

b. Lisa Michelle Nichols b 14 MAY 1972

c. Tara April Howard b 30 MAR 1983

2. Evelyn LeVonne Hubbard

a. Cassandra Denise LaGrone b 28 MAY 1967

b. Bobby Dewayne LaGrone b 18 JUN 1969

c. Brady VanLuren LaGrone b 14 FEB 1971

○ See Str 24 AUG 1994 Wanda Stan Hildebrand DRPA

I. Wyatt Lafayette Hildebrand of the Charles U/Eaton U
Subdan - Camp (Kemp) & Line

A. Woodrow Wilson Hildebrand

1. Bonnie Jane Hildebrand

a. Karen Leigh Higginbotham b. 7 JAN 1971

b. Steven Ray Higginbotham b. 8 SEP 1977

B. Millie Evelyn Hildebrand

1. Linda Ann Hubbard

a. Tracy Ann Nichols b. 21 JUN 1971 ()

d - () (Bus - Dunnavant, Shelby Co,)

b. Lisa Michelle Nichols b. 14 MAY 1972

c. Tara April Howard b. 30 MAR 1983

2. Evelyn Levenne Hubbard

a. Cassandra Denise LaGrone b. 28 MAY 1967

b. Gehly Dewayne LaGrone b. 18 JUN 1969

c. Brady VanBuren LaGrone b. 14 FEB 1971

○ see str 24 AUG 1994 Wanda Stan Hildebrand DRPA

I. Wyatt Lafayette Hildebrand of the Charles W/Eaton W
Suldan - Camp (Kemp) & Line

A. Woodrow Wilson Hildebrand

1. Bonnie Jane Hildebrand

a. Karen Leigh Higginbotham b 7 JAN 1971

b. Steven Ray Higginbotham b 8 SEP 1977

B. Millie Evelyn Hildebrand

1. Linda Ann Hubbard

a. Tracy Ann Nichols b 21 JUN 1971 ()

d - () (bus - Dunmarant, Shelby Co,)

b. Lisa Michelle Nichols b 14 MAY 1972

c. Tara April Howard b 30 MAR 1983

2. Evelyn LeVonne Hubbard

a. Cassandra Denise LaGrone b 28 MAY 1967

b. Bobby Dewayne La Grone b 18 JUN 1969

c. Brady Vanduren La Grone b 14 FEB 1971

○ From Str 14 AUG 1994 Wanda Stan Hildebrand to RPM

I. Wyatt Lafayette Hildebrand of the Charles W/ Eaton

U subclan - Camp (Kemp) U Line

A. Miltie Evelyn Hildebrand b 11 JUL 1915 d 15 FEB 1990

md 22 JAN 1932 () Van Baron Hubbard b 30 JAN 1910

still living 3 AUG 1991

1. D. C. Hubbard Stillborn 22 SEP 1938

2. Linda Ann Hubbard b 4 APR 1948 - still living
3 AUG 1991

md 1st Jerry Anderson - Divorced

md 2nd Thomas Nichols - Divorced

md 3rd Beauford Howard d 26 JUN 1991

3. Evelyn Lenore Hubbard b 12 JUL 1951 ^{still living} 3 AUG 1991

md 1st 24 JUN 1966 Billy Wayne LaGrove d 16 NOV 1976

md 2nd 7 JUL 1989 Eben Wayne Kimsey

LEWIS LAGRONE

LEWIS EUGENE - LA GRONE

① see Mrs Dimeta Juliaette Elrod to R P 4
my ^m husband Lewis Eugene LaGrone was
b. 12 SEP 1942 in Keller, TX.

RODNEY LAGRONE

RODNEY LLOYD LAGRONE

① see ~~to~~ 1 SEP 1984 Dimeta Juliaette Elrod to RPH
I have ^m one child a son - Rodney Lloyd
LaGrone.

○ Items in Ltr 25 NOV 2003 Ann Poe @ RPU - From News
& Observer 14 NOV 2003 Raleigh, NC

RAY

I. Buchner Ray

A. Robert Emerson Ray

1. Ewart G. Ray, Sr

a. EWART G RAY, JR d 2001

md (1st) Katie - - "

md (2nd) After 1957 (?) ELAINE
FREYMOND b 1931 (Switzn
- land) d 5 NOV 2003 (Echallens,
Switzerland)

i. " ADRIANNE RAY

md (?) JEFF LAHAR

(I) HEATHER LAHAR

md (?) RANDY WRIGHT

(II) NADINE LAHAR

md (?) - - LAROCHE

Elaine Freymond Ray

ECHALLENS, SWITZERLAND - Eliane Ray, died Nov. 5, 2003 in Echallens, Switzerland. Eliane was born in Switzerland in 1931 to William and Marie Forestier Freymond, both deceased. In 1958, she relocated to the United States and married Ewart G. Ray, Jr. who died in 2001.

A memorial service will be held at 2 p.m., Saturday, Nov. 15, at Wakeminster Baptist Church, Hwy. 98 and Old Creedmoor Road. Officiating will be the Rev. Merle T. Martin, pastor of Wakeminster and the Rev. Timothy C. Horltdt, pastor of First Baptist Church in Valdese, NC.

In addition to her family in Switzerland, Eliane is survived by step-daughter, Adrienne Ray Lahar and her husband, Jeff of Fincastle, VA; step-granddaughters, Heather Wright and her husband, Randy of Blue Ridge, VA and Nadine LaRoche of Gilford, NH; three great-grand-children; sisters-in-law, Helen R. Ray and her husband, Coit of Raleigh, Emily R. Mercer of Hampton, VA; and Margaret R. Hunt of Madison, AL as well as a several nieces and nephews-in-law. Also surviving, her niece, Helen R. Woodlief and husband, Curtis of Raleigh with whom she lived after her retirement until her relocation to Switzerland, July 2003.

Memorial contributions may be made to the Wakeminster Baptist Church Building Fund, 13221 Old Creedmoor Road, Raleigh, NC, 27613.

○ Item in Sts 25 NOV 2003 Ann Pee & RPA - From News
 & Observer 14 NOV 2003 Raleigh, NC

R
A
7

I. Buchner Ray

A. Robert Emerson Ray

1. Ewart G. Ray, Sr

a. EWART G RAY, JR d 2001

md (1st) Katie - - "

md (2nd) After 1957 (?) ELAINE
 FREYMOND b 1931 (Switzg
 - land) d 5 NOV 2003 (Echallens,
 Switzerland)

i. " ADRIANNE RAY

md (?) JEFF LANAR ↑

(I) HEATHER LANAR

md (?) RANDY WRIGHT

(II) NADINE LANAR

md (?) - - LAROCHE

Elaine Freymond Ray

ECHALLENS, SWITZERLAND - Eliane Ray, died Nov. 5, 2003 in Echallens, Switzerland. Eliane was born in Switzerland in 1931 to William and Marie Forestier Freymond, both deceased. In 1958, she relocated to the United States and married Ewart G. Ray, Jr. who died in 2001.

A memorial service will be held at 2 p.m., Saturday, Nov. 15, at Wakeminster Baptist Church, Hwy. 98 and Old Creedmoor Road. Officiating will be the Rev. Merle T. Martin, pastor of Wakeminster and the Rev. Timothy C. Horltdt, pastor of First Baptist Church in Valdese, NC.

In addition to her family in Switzerland, Eliane is survived by step-daughter, Adrienne Ray Lahar and her husband, Jeff of Fincastle, VA; step-granddaughters, Heather Wright and her husband, Randy of Blue Ridge, VA and Nadine LaRoche of Gilford, NH; three great-grandchildren; sisters-in-law, Helen R. Ray and her husband, Coit of Raleigh, Emily R. Mercer of Hampton, VA; and Margaret R. Hunt of Madison, AL as well as a several nieces and nephews-in-law. Also surviving, her niece, Helen R. Woodlief and husband, Curtis of Raleigh with whom she lived after her retirement until her relocation to Switzerland, July 2003.

Memorial contributions may be made to the Wakeminster Baptist Church Building Fund, 13221 Old Creedmoor Road, Raleigh, NC, 27613.

○ FROM EMAIL 31 OCT 2009 Patricia Ann Leman A R PH

I. George U - Head of Clan

A. Moses U

9 JUN

1. Mary S. U. b. 1826

a. Samantha Permeira Prunett b. 1858

i. Elvin Henry Lakey

ii. Lucy Jane Lakey

- △ 3 Elias Henry Lakey b: 23 Oct 1881 in MO d: 1952 Burial: Pleasant View Cemetery, Fulton County, AR
 - +Doris Unknown b: 25 Jun 1894 in AR m: Bef. 1918 d: 28 Jan 1976 Burial: Pleasant View Cemetery, Fulton County, AR
 - sources: 1900 census Benton, Douglas, MO living with grandma Mary S "Polly" (Upchurch) Lakey; 1920/1930 census Fulton, Fulton, AR; Douglas County Herald published 26 Jun 1941 (living in Viola, AR); World War I Draft Registration Cards;
- △ 3 Lucy Jane Lakey b: 15 Mar 1883 in Ava, Douglas, MO d: 07 Sep 1958 in Mt. Vernon, Lawrence, MO Burial: 10 Sep 1958 Greenlawn Cemetery, Springfield, Greene, MO
 - sources: 1900 census Box Elder, Converse, WY; 1910 census Grantsville, Linn, MO; 1920 Burdine, Texas, MO; Missouri Marriage Records; death certificates; Douglas County Herald published 26 Jun 1941 (living Springfield, Greene, MO);
- △ +John Harl b: 06 Nov 1872 in Winigann, Sullivan, MO m: 01 Jan 1899 in Ava, Douglas, MO d: 08 Mar 1938 in Rock Port, Atchison, MO Burial: 09 Mar 1939 High Creek
 - 4 Unknown Harl b: Bet. 1899 - 1910 d: Bet. 1899 - 1910
 - 4 Unknown Harl b: Bet. 1899 - 1910 d: Bet. 1899 - 1910
 - 4 Unknown Harl b: Bet. 1899 - 1910 d: Bet. 1899 - 1910
 - 4 Bert Harl b: 25 Jul 1901 in Winigann, Sullivan, MO d: 17 Aug 1941 in Winigann, Sullivan, MO
 - 4 May A Harl b: Abt. 1906 in MO
 - 4 Crea A Harl b: Abt. 1912 in MO
 - 4 Marie V Harl b: Abt. 1914 in MO
- △ *2nd Husband of Lucy Jane Lakey:
 - +John Frances Crowley b: 29 May 1875 in Terre Haute, Vigo, IN m: Bef. 21 Jun 1941 d: 26 Dec 1949 in Springfield, Greene, MO Burial: Jonesboro, AR

FROM EMAIL 31 OCT 2009 Patricia Ann Levan ARP

I. George U - Head of Clan

A. Males U

9 JUN

1. Mary S. U. b 1826

a. Samantha Penneva Punnett b 1858

i. Kissiah Isabella Lakey

- △ 3 Kissiah "Tressie" Lakey b: 03 Jul 1885 in Ava, Douglas, MO d: 07 Nov 1960 in Yahima, WA
sources: 1900 census Benton, Douglas, MO living with uncle John Privett; 1910/1920 census Washington, Douglas, MO; 1930 census Garden, Cherokee, KS; World War I Draft Registration Cards;
- △ +Ananias N Haynes b: 26 Jul 1878 in Douglas Co, MO m: 11 Jul 1905 d: 17 Oct 1932 in Joplin, Jasper, MO Burial: Lowell Cemetery, Lowell, Cherokee Co., KS
- △ 4 Charles Richard Haynes b: 04 Sep 1905 in Douglas Co, MO d: Jan 1982 in Buhl, Twin Falls, ID
sources: 1910/1920 census Washington, Douglas, MO; 1930 census Precinct 2, Hutchinson, TX;
- △ +Ruby Delores Hampton b: 25 Oct 1908 in Goodhope, Douglas, MO m: Dec 1928 d: 15 Apr 2002 in Buhl, ID
- △ 5 Doris Haynes b: Abt. Oct 1929 in KS
- △ +Don Bowman
- △ 6 Linda Bowman
- △ +Ladd Smalley
- △ 6 Jan Bowman
- △ 6 David Bowman
- △ 6 Curtis Bowman
- △ +Margo Unknown
- △ 6 Debra Bowman
- △ +Unknown Palmer
- △ 4 Lewis Clifford Haynes b: 15 Jun 1907 in Douglas Co, MO d: 17 May 1947 in Mt. Vernon, Lawrence, MO Burial: Ava, Douglas Co., MO
- △ +Loretta White
- △ 5 Lea Haynes
- △ +Unknown Conard
- △ *2nd wife of Lewis Clifford Haynes:
- △ +Nora Bell Adams m: Bef. 17 May 1947 d: Aft. 17 May 1947
- △ 4 Florence Mae Haynes b: 30 Mar 1910 in Douglas Co, MO d: 18 Sep 1943
- △ +Joseph L white
- △ 4 Rhoda Louisa Haynes b: 06 Feb 1912 in Douglas Co, MO d: 29 Apr 1931
- △ +James Mitchell
- △ 4 Ebb Haynes b: 15 Nov 1913 d: 12 Dec 1957
- △ 4 John Henry Harrison Haynes b: 19 Aug 1916 in Douglas Co, MO d: 07 Jul 1991
- △ +Gwendolyn Ohms
- △ 4 Anna Lee Haynes b: 03 Mar 1919 in Douglas Co, MO d: 14 Sep 1925
- △ 4 Bessie Viola Haynes b: Abt. 1924 in Douglas Co, MO
- △ +Everett P Mounce

○ FROM EMAIL 31 OCT 2009 Patricia Ann Levan ~~A R PH~~

I. George U - Head of Clan

A. Moses U

9 JUN

1. Mary S. U. b 1826

a. Samantha Purneathy Purnett b 1858

△ . 2 Samantha Purneathy Privett b: 09 Apr 1858 in Otter Creek, Wayne, KY d: 27 Jan 1895 in Douglas Co, MO Burial: 29 Jan 1895 Ava Cemetery, Ava, Douglas Co., Missouri

△ +Lewis "Louis" Lakey b: 19 Dec 1855 in Benton, Douglas, Mo m: Abt. 1878 d: Aft. 1910

sources: 1860 cneus Douglas Co., MO; 1870/1880 census Benton, Douglas, MO; 1900 Bennett Bayou, Fulton, AR; 1910 census Fulton, Fulton, AR; tombstone; Kentucky Birth Records; Douglas County Herald published 31 Jan 1895: "The wife of Lewis Lakey was buried in the Ava cemetery last Tuesday."; Douglas County Journal, pg 34-35 "Published-Jan 31, 1895 Wife of Lewis Lakey";

①

MARY EMALINE LAKEY

XID-38598

○ PHOTO OF JOHN SCOTT & MARY EMALINE LAKEY
LEVAN

VIA EMAIL

31 OCT

2009

Patricia

Ann

Levan

APR

5



②

MARY EMALINE LAKEY

XID-38598

○ Photo's Via Email 31 OCT 2009 - Patricia Ann Swan ARM 2

Mary Emaline Lakey
and daughter

Margaret Jane Swan



③

MARY EMMALINE LAKEY

AJD-38598

○ From Email 31 OCT 2009 Patricia Ann Levan Ed RPA

I. George U - Head of Class

A. Mary U

Re Samuel S. Privett
& 2 of his Children.

1. Mary S. U b 9 JUN 1826

a. Samuel S. Privett b 14 MAR 1852

← | i. James A. Privett
 | ii. Alford S. Privett

- △ 3 James A "Jim" Privett b: 22 May 1882 in Ava, Douglas, MO d: 12 Aug 1971 in Hamilton, Ravalli, MT
sources: 1900 Benton, Douglas, MO; 1910 census Township 5, Rogers, OK; 1920/1930 Hamilton, Ravalli, MT; Montana Death Index;
- △ +Hattie Horner b: 28 Aug 1889 in Douglas Co, Missouri m: 1908 in Rogers Co, OK d: 02 Aug 1971 in Hamilton, Ravalli, MT
- △ 4 Gordon E Privett b: 25 Sep 1909 in OK d: 25 Dec 1989 in Missoula Co, MT
sources: 1910 census Township 5, Rogers, OK; 1920/1930 Hamilton, Ravalli, MT; World War II Army Enlistment Records; Montana Death Index; U.S. Public Records Index;
- +Unknown Unknown m: Bef. 22 Apr 1942
- 5 Infant Privett d: 24 Jan 1935 in MT
sources: Montana Death Index
- △ 4 Floyd Bud Privett b: Abt. 1912 in OK
- △ 4 George Privett b: 06 Aug 1914 in OK d: 25 Feb 2002 in Hamilton, Ravalli, MT
- △ 4 Austin Privett b: 20 Sep 1918 in MT d: 17 Feb 2000 in Roy, Pierce, WA
- △ 4 Harry D Privett b: 01 Nov 1921 in MT d: 05 May 2006 in Tacoma, Pierce, WA
- △ 3 Alford Privett b: 14 Jul 1886 in Ava, Douglas, MO d: 06 Jun 1964 in Dinuba, CA
sources: 1900/1910 census Benton, Douglas, MO; 1920 Claremont, Los Angeles, CA; Douglas County Herald published 26 Jun 1941 (Officiated at his aunt Mary Emmaline (Lakey) Levan's funeral. He was of Pomocia, CA); world war I Draft Registration Cards; California Death Index;
- +Unknown Unknown

[1ST COUSIN - RPA]

④

MARY EMALINE LAKEY

XID-38598

○ FROM EMAIL 31 OCT 2009 Patricia Ann Levan ARP

I. George U - Head of Clan

A. Mores U

9 JUN

1. Mary S. U. b 1826

a. Samantha Perreca Punnett b. 1858

i. Mary Emaline Lakey b 5 JUN 1878 & 3 of her children

△ 3 Mary Emaline Lakey b: 05 Jun 1878 in Ozark Co, MO d: 21 Jun 1941 in Ava, Douglas, MO Burial: 23 Jun 1941 row 7 lot 5 NE, Turkey Creek Cem., Douglas County, MO

△ +John Scott Levan b: 11 Jan 1855 in watsontown, Montour, PA m: 28 Jul 1896 in Douglas Co, MO d: 26 Aug 1927 in Douglas Co, MO Burial: Aft. 26 Aug 1927 plot row 7 lot 5, Turkey Creek Cem., Douglas County, MO sources: 1880/1900/1930 Benton, Douglas, MO; 1910 Boone, Douglas, MO; 1920 Terry, Finney, KS; Missouri Marriage Records Book 2 page 248 & book 9 page 218; death certificate; tombstone; Turkey Creek Cemetery page 5; Douglas County Herald published 10 Jul 1941; Douglas County Herald published 1 Sep 1927; 23 Mar 1901 80 acres in Douglas County purchased in Springfield, Greene, MO for "17 26-N 16-W 5th PM Douglas"

□□ Note: John's first spouse Martha Ann Billingsley died shortly before marrying Mary. widow Mary then married Austin Singleton.

Note: I have a few Hunter school photos of the children; these may require permission from the historical society.

Note: I lived on this land when I was very young.

□ 4 Adam George Levan b: 11 Jun 1897 in Ava, Douglas, MO d: 17 Nov 1897 in Ava, Douglas, MO source: his niece's Arlena's family records.

△ 4 Margaret Jane Levan b: 10 Apr 1898 in Ava, Douglas, MO d: 08 Jan 1940 in Ava, Douglas, MO Burial: Turkey Creek Cem., Douglas County, MO

△ +Frank Seley b: 27 Jul 1874 in Pretty Prairie, Reno Co, KS m: 11 Sep 1918 d: 06 May 1956 in Winfield, Cowley Co, KS

sources: 1900/1930 census Benton, Douglas, MO; 1910 census Boone, Douglas, MO; 1920 census Terry, Finney, KS; Douglas County Journals;

↓ 5 Mary Jane Seley b: 03 Apr 1921 in Ava, Douglas, MO d: 11 Mar 1996 in Garnett, KS Burial: Mapleton, Kansas

..... +Jesse Hugh Mckibben b: 03 Jul 1917 in Kansas m: 16 Sep 1937 in Newkirk, OK d: 28 Sep 1998 in Garnett, Anderson, Kansas Burial: Mapleton, Kansas

..... 6 Karen Mckibben

..... +Unknown Cunningham

..... 6 Murl Edward Mckibben

..... +Unknown Anthony

..... 6 Unknown Mckibben

..... +Unknown Mathews

..... 6 Unknown Mckibben

..... +Unknown Brown

..... 6 Clinton Frank Mckibben b: 02 Aug 1938 d: Aug 1982

..... +Unknown Laliberte

..... 6 Unknown Mckibben

..... +Unknown Kelly

..... 5 Virgil Frank Seley b: 18 Jan 1923 in Bowers Mill, Jasper, MO d: 01 Mar 1924 in Carthage, Jasper, MO Burial: 01 Mar 1924 Park Cem., Jasper County, MO sources: death certificate

..... 5 Norene H Seley b: 1925 d: Aft. 1930

□ 4 Reuben Israll Jared Levan b: 29 Jul 1900 in Ava, Douglas, MO d: 15 Mar 1989 in Seymour, Webster, MO

□ +Nelly "Nellie" Miller b: Abt. 1906 in MO m: 01 Oct 1927 in Seymour, Webster, MO d: Aft. 1930

sources: World War I Draft Registration Cards; 1910 census Boone, Douglas, MO; 1920 census Terry, Finney, KS; 1930 census Ava, Douglas, MO

..... 5 Delbert Levan b: 15 Aug 1928 in MO d: 03 Dec 2000 in Seymour, Webster, MO

..... 5 Delmer Levan b: 04 Nov 1929 in MO d: 29 Nov 1996 in Springfield, Greene, MO Burial: Gann Cemetery, Charity, Dallas, MO

..... +Ellen Unknown b: 10 Nov 1929 d: 06 Aug 2000

sources: U.S. Veterans Gravesites; 22 Nov 1946 army enlistment; tombstone.

○ FROM: WAKE CO, NC HERITAGE BOOK - FAMILY 161 - HUGH CAMPBELL
 I. HUGH CAMPBELL b 1846 (WAKE CO, NC) d 1901 - WAS CSA & MARY (CURFMAN) CAMPBELL
 PVT CO 4 1ST NC CAU (9TH STATE TROOPS) MD 1878 (?)

↳ MARY LEMON CURFMAN "MOLLIE" - THEY LIVED NEXT TO DIX HILL

- A. ARTHUR FREE C 1879 - 1964 MD ELENA ADAMS "LENA"
1. ARTHUR LEE C 1901 - 1974 - NEVER MD
 2. BESSIE C 1902 - 1956 MD OSCAR E. DUNCAN - LIVED EDENTON, NC
 - a. ELIZABETH CAMPBELL DUNCAN "BETSY" b 1934 MD THOMAS STERLING HOPKINS
 - i. ELLEN HOPKINS; ii. STEPHEN HOPKINS HOPKINS
 3. MARY C b 1905 [1982 REST NAME] MD & DIV W. E. RICHARDSON
 4. WALTER EDWARD C, SR b 1907 - RETIRED DENTIST - ROCKY MT, NC
 - a. - W. E. C. JR b 1948 "ED" MD TERI DAWSON BAYLESS; L. ROB C. UNMD
 5. TITELMA C b 1911 MD L. V. KREISLE HE DIED - LIVED MI; NOW APEX

- B. PAUL C 1880 - 1965 MD *EUNICE ANDREWS OF VA
1. DOROTHY C b 1912 MD JAMES VANCE CLAYTON, SR d BEFORE 1982
 - a. JR b 1949 MD EFFIE ANN TILLMAN of Wadesboro, NC LIVE
 - i. EFFIE ELIZABETH CLAYTON b 1980 RALEIGH, NC
 2. MARTHA CURFMAN C b 1914 MD ARTHUR BASCOM CROOM - MAXTON, NC
 - a. W^m CARRINGTON CROOM MD MEARLYN REBECCA LOVE - CHARLOTTE
 - b. MARTHA ANN CROOM MD MICHAEL OLIVER RILEY
 - i. JEFF RILEY

LOVE
HIGH
POINT

- C. W^m RONALD C, SR 1882 - 1928 MD *LOLA LOUISE ANDREWS
1. WESLEY HUGH C 1908 - 1963 MD OCTAVIA ELIZABETH BRYAN OF RALEIGH, NC

NO ISSUE
LIVE GEORGE TOWN, SC

LIVE IN RETIRED MARINE OFFICER

- a. ANN C MD WESLEY GROOMER FULTON, JR OF HIGH POINT
2. JR b 1913 MD JULIA CECILE LAMAR OF PENSACOLA, FL "JUJU"
 - a. III b 1939 MD LINDA CATHERINE MARLIN
 - i. DOROTHY GEARY C b 1964; ii. JULIA CECILE C b 1967;
 - iii. W^m RONALD C, IV b 1970
 - b. WALLACE LAMAR C b 1942 MD JANE ELIZABETH ROMITA
 - c. CECILE C b 1944 MD DONALD CHARLES QUANTANCE, II
 - i. COURTNEY KEALA Q b 1968
 - ii. DONALD CHARLES Q, III b 1971
 - iii. CHRISTOPHER CAMPBELL Q b 1974
 - d. BLANCHE McDAVID C b 1953 MD STANLEY EDWARD SKUBIC

D
E
F
G. } SEE ADDED EXTRACT SHEET

NADINE

LAHAR

○ Item in St 25 NOV 2003 Ann Pee to RPA - From News
& Observer 14 NOV 2003 Raleigh, NC

RAY

I. Buchner Ray

A. Robert Emerson Ray

1. Ewart G. Ray, Sr

a. SWART G RAY, JR d 2001

md (1st) Katie - - "

md (2nd) After 1957 (?) ELAINE

FREYMOND m 1931 (Switz)

- land) d 5 NOV 2003 (Echallens,
Switzerland)

i. " ADRIANNE RAY

md (?) JEFF LAHAR

(A) HEATHER LAHAR

md (?) RANDY WRIGHT

(II) NADINE LAHAR ↑

md (?) - - LAROCHE

Elaine Freymond Ray

ECHALLENS, SWITZERLAND - Eliane Ray, died Nov. 5, 2003 in Echallens, Switzerland. Eliane was born in Switzerland in 1931 to William and Marie Forestier Freymond, both deceased. In 1958, she relocated to the United States and married Ewart G. Ray, Jr. who died in 2001.

A memorial service will be held at 2 p.m., Saturday, Nov. 15, at Wakemister Baptist Church, Hwy. 98 and Old Creedmoor Road. Officiating will be the Rev. Merle T. Martin, pastor of Wakemister and the Rev. Timothy C. Horltd, pastor of First Baptist Church in Valdese, NC.

In addition to her family in Switzerland, Eliane is survived by step-daughter, Adrienne Ray Lahar and her husband, Jeff of Fincastle, VA; step-granddaughters, Heather Wright and her husband, Randy of Blue Ridge, VA and Nadine LaRoche of Gilford, NH; three great-grand-children; sisters-in law, Helen R. Ray and her husband, Coit of Raleigh, Emily R. Mercer of Hampton, VA; and Margaret R. Hunt of Madison, AL as well as a several nieces and nephews-in-law. Also surviving, her niece, Helen R. Woodlief and husband, Curtis of Raleigh with whom she lived after her retirement until her relocation to Switzerland, July 2003.

Memorial contributions may be made to the Wakemister Baptist Church Building Fund, 13221 Old Creedmoor Road, Raleigh, NC, 27613.

JAMES LAIL

JAMES LAIL

○ See Josephine Menic It's 24 MAY 1978 for list of
1945 Cary High School Class Incl

Jo Ann Eakley
(Mr James Lail)

3729 Eakley Court
Raleigh, NC 27606 Ph 851-2199

CONSTANCE · RENÉ LAIN

XID-21451

① see ltr 22 OCT 1988 Bessie Elizabeth Kyle DRPM
Constance René Lain ↑ b 22 AUG 1960 (Merchida
Falls, TX) is dau of Benny V. Baker of the
Harmon & Allen & Subdan - Margaret Julia &

① See str 22 OCT 1988 Bessie Elizabeth Kyle ADP4
Jared Lain b 7 NOV 1980 is son of Michael
Arthur Lain of the Harmon U / Allen U
Subdan - Margaret Juliana U.

LINDA LAIN

LINDA J

LAIN

○ TX mg

063130	UPCHURCH TERRY R	18	LAIN LINDA J	17	6/8/1974	JOHNSON
--------	------------------	----	--------------	----	----------	---------

LINDA J

LAIN

TX mg

036771	UPCHURCH TERRY R	19	<u>LAIN LINDA J</u> ↑	18	4/18/1975	JOHNSON
--------	------------------	----	-----------------------	----	-----------	---------

LUCY LAIN

LUCY JANE LAIN

Birth Records - 11 NOV 1998

UPCHURCH, Roy E.

Birth

Sex: Male

Birth Date: 23 Jul 1885

Birthplace: Benton, Franklin, IL

Recorded in: Franklin, Illinois

Father: Monroe E. UPCHURCH

Mother: Lucy Jane LAIN ↑

Source: FHL Number 1005288

Dates: 1877-1885

① See Ltr 22 OCT 1988 Bessie Elizabeth Ryle to RPH
Michael Arthur Lain b 30 APR 1959 (Tulihode, TX)
and Sandra Cathy. Michael is son of Beverly
V. Baker of the Harmon U / Allen U Subclass
- Margaret Julia U

① See ~~the~~ 22 OCT 1988 Bessie Elizabeth Kyle DRPH
Millard Ray Lain and Benny V. Baker to
30 XXX 1937, dau of Benjamin Oscar Baker + gd
of Margaret Julia U of the Harmon U/Allen
U Subdan.

① see ltr 22 OCT 1988 Bessie Elizabeth Kyle to RPY

Sarah Lain 16 27 OCT 1982 re dau of
Michael Arthur Lain of the Harmon U/
Allen U subclan - Margaret Juliana 4

SHEILA LAIN
21452

SHEILA ANN LAIN

XID-21452

① see ltr 22 OCT 1988 Bernie Elizabeth Kyle to RPA

Sheila Ann Lain b 18 AUG 1962 (Odessa, TX)

md 7 DEC 1980 Ronnie Wayne Moore b 22 OCT
1961. Sheila is dau of Benny V. Baker of the
Hammou u / Allen u Subdan - Margaret Julia

u,

YANCY DAON LAIN

XID-21453

① see ltr 22 OCT 1988 Bessie Elizabeth Kyle DRPM
Yancy Daon Lain b 5 FEB 1971 (New Orleans,
LA) m son of Benny V. Baker & Ethel Harmon U/
Allen U Subdan - Margaret Julia U.

○ See Str 2 JUN 1999 Elsie Sue Gorman & RAI
 Elsie introduces a SUSAN RICE as follows:

Great Grandmother Susan Rice also North Carolina
 One Grandmother was a Rhodes ^{→ [EVA JANE RHODES]} and she had a great aunt
 Missouri Rhodes or this could have been her Grandmas name
 there is some confusion on this point, some of these folks
 lived around Marble, Hill, Farmington, Mo. Missouri Rhodes
 married to a Jim Laines, he was in the Pen. at one time for
 killing a man over a dog.

Circumstances debate that this Susan Rice (presumed
 maiden name) would have been the mother
 of Edward Green II or one of his 2 wives in the
 following outline:

I. Harmon II - Head of clan

A. James II, IV

1. Robert J. M. II md (1st) Susan C. Walker
 md (2nd) Frances Oslender
 (Fullbright) Statler

a. Edward Green II

md (1st) Eva Jane Rhodes

md (2nd) Martha A. (—) Walker They

1st Hus = J. A. Walker

Questions:

How does Susan Rice
 fit in? - RPU

○ See ltr 12 JUL 1997 Louise Timothy Ferner D R PH

I. Mattie Manneria Osborne of the John U, III / John U, VII
Sublan - John Wesley U Line.

A. Donley Odell Andrews b 6 OCT 1917 (1) & 26 APR 1956 (1)
(Bur - Prathers Creek Cem.) md (1) Rachel Mabe

1. Betty Jean Andrews
2. Mattie Lou Andrews

B. James Willie Andrews¹⁾ b. 11 FEB 1919 md (1) Cleo Pruitt

1. James Franklin Andrews md (1) - - Anderson
2. Joe Wesley Andrews md (1) Vicki - -
3. Sandra Ella Andrews (Twin)
4. Ella Jean Andrews (Twin) md (1) Matt McCloud
5. Earl Andrews
6. Rennie Andrews md (1) Judy - -

C. Nelia Ethel Andrews b 14 NOV 1920 (Alleghany Co, NC)
md (1) Bill Poland

D. Betty Andrews (F) md (1) Lou Laing (M)

¹⁾ Line in North Wilkesboro, NC

- ① Per Attach # 27B West Str 18 MAY 1975 - Conveyance Franklin to NC
" Wm Lainhad returned land transfer - Richard U -
James Broadway - 1988 - see Richard U for details
[rest indicated some uncertainty about spelling
of LAINHAD.] "

BOBBY LAIR

BOBBY J

LAIR

WHITE W MARRIAGES - KY - PER CHARLES J. PETERSON, JR
LTR 20 JAN 2001 - BASE DOCUMENT IN MARRIAGE FILE 3)

GROOM				BRIDE				MG. DATE			
Groom's name	Age	COUNTY		Bride's name	Age	County	Bride	COUNTY	Month	Day	Year
SANDERS	DALLAS	W	35 WAYNE	2 UPCHURCH	TAMMY	G	29 WAYNE	2 WAYNE	2	6	1999
TUBBS	JASON	C	26 HARDIN	2 UPCHURCH	TAMMY	J	21 MEADE	0 HARDIN	6	10	1998
LAIR	BOBBY	J	26 WAYNE	0 UPCHURCH	TERRI	L	26 CLINTON	1 WAYNE	11	3	1991
FOLTZ	FORREST	L	65 FAYETTE	1 UPCHURCH	THERESA	A	49 FAYETTE	1 FAYETTE	2	28	1992
HUTCHINSON	GARRY	S	22 WAYNE	0 UPCHURCH	VALERIE	L	23 WAYNE	0 WAYNE	6	22	1991
THRASHER	LARRY	H	24 CLINTON	0 UPCHURCH	VICKIE	L	17 CLINTON	0	9	25	82
THRASHER	LARRY	H	25 CLINTON	1 UPCHURCH	VICKIE	L	18 CLINTON	1 CLINTON	10	15	83
RAVERTY	NORMAN	J	27 JEFFERSON	0 UPCHURCH	VICTORA	N	25 JEFFERSON	1 JEFFERSON	5	20	78
GREGORY	JEFFREY	T	29 WAYNE	1 UPCHURCH	VIRGNIA	A	27 BRECKINRIDGE	0 WAYNE	1	20	1990
GREGORY	JEFFREY	T	29 WAYNE	1 UPCHURCH	VIRGNIA	A	27 BRECKINRIDGE	0 WAYNE	1	20	1990
WRIGHT	FRANK	D	41 WAYNE	2 UPCHURCH	WANDA	S	49 WAYNE	2 WAYNE	7	28	1995
KING	DAVID	L	33 PULASKI	1 UPCHURCH KID	SHANNON		24 MAGOFFIN	1 MAGOFFIN	7	18	1993
UPCHURCH	JAMES	L	52	1 WALLS	CHARLOT	R	32	1	12	9	1989
UPCHURCH	ALLAN	H	25 CLAY	0 WATSON	ALICE	M	26 MAGOFFIN	0 MAGOFFIN	9	3	82
UPCHURCH	GERALD	D	30 CARROLL	0 WEBESTER	MARY	L	17 CARROLL	0 CARROLL	9	22	82
UPCHURCH	EDWIN	R	28 WAYNE	0 WESTON	AMANDA	S	19 WAYNE	0 WAYNE	4	2	1994
UPCHURCH	BILLY		25 ROWAN	1 WHITE	KEDA		18 ROWAN	0 ROWAN	11	10	73
UPCHURCH	DONALD	M	34 METCALFE	1 WILLIS	CHARLOT	A	40 ADAIR	1 ADAIR	1	1	1995
UPCHURCH	KENNETH	W	28	0 WITTEN	GWENDLN	S	26	0 HARDIN	6	1	1986

BASE DOCUMENT PAGES (47), (48), (49)

1) NO OF PRIOR MG FOR GROOM; 2) NO OF PRIOR MG FOR BRIDE
3) SEE BASE DOCUMENT FOR VOLUME OF RECORD & CERTIFICATE NO.

○ See Obituary of Ruby May Hunt who d 7 MAR 1996

I. William Robert Hunt and Lula Ann Wilson

A. Ruby May Hunt b 29 NOV 1918 (Kesse, Limestone Co, TX)
d 7 MAR 1996 (Itasca, Hill Co, TX) (Bur. - Adams Cem.
Grandview, Johnson Co, TX) She lived most of her
childhood around Itasca, Hill Co, TX.

md (1st) () - - LAIRD

md (2nd) 10 FEB 1952 (McComb, LA) Harry Holland 4
son of Mason Francis of the Richard U, III / Cleburn
U. I Sublan - Richard U, III line.

1. John Wayne Laird, Sr "Shopper" md (1) July --
(They live in Itasca, TX)

a. Mestee Dawn Laird of Itasca, TX

b. John Wayne Laird, Jr md (1) Christine --
(They live in Grand Prairie, TX)

2. Darla Dianne U b 8 DEC 1952 (LA)

md (1) Dane Dudley (They live in Grandview, TX)

3. Evelyn Anne U b TX md (3rd) David Groves
(They live in Copperas Cove, TX)

B. Ora Belle Hunt (F) d before 7 MAR 1996 md (1) - - William
↳ (formerly of Grand Prairie, TX)

C. Tracy Hunt - still living 7 MAR 1996 - Lewis Midland, TX

D. Louise Hunt md (1) - - West (They live Whitney, TX)

Grandchildren of Ruby May Hunt:

- Kimberly Ann — md (1) JIM GRAIG (They live Compton, TX)
- Darcy Renee — md (1) Allen Pearson (They live Itasca, TX)

Ruby May Hunt, at death, had 14 greatgrand children

JOHN WAYNE LAIRD JR

○ See Obituary of Ruby May Hunt who d 7 MAR 1996

I. William Robert Hunt and Lula Ann Wilson

A. Ruby May Hunt b 29 NOV 1918 (Kerse, Limestone Co, TX)
d 7 MAR 1996 (Itasca, Hill Co, TX) (Bur. - Odum Cem.
Grandview, Johnson Co, TX) She lived most of her
childhood around Itasca, Hill Co, TX.

md (1st) () - - LAIRD

md (2nd) 10 FEB 1952 (McComb, LA) Harry Holland &
son of Marion Francis of the Richard U, III / Clarence
U. I Sublan - Richard U, III line.

1. John Wayne Laird, Sr "Shopper" md (1) July --
(They live in Itasca, TX)

a. Mistie Dawn Laird of Itasca, TX

b. John Wayne Laird, Jr md (1) Christine --
(They live in Grand Prairie, TX)

2. Darla Dianna U b 8 DEC 1952 (LA)

md (1) Dale Dudley (They live in Grandview, TX)

3. Evelyn Anne U U TX md (3rd) David Groves
(They live in Copperas Cove, TX)

B. Ora Belle Hunt (F) d before 7 MAR 1996 md (1) - - William
↳ (formerly of Grand Prairie, TX)

C. Tracy Hunt - still living 7 MAR 1996 - Lewis Midland, TX

D. Louise Hunt md (1) - - West (They live Whitney, TX)

Grandchildren of Ruby May Hunt:

- Kimberly Ann — md (1) JIM GRAIG (They live Compton, TX)
- Darcy Renee — md (1) Allen Pearson (They live Itasca, TX)

Ruby May Hunt, at death, had 14 greatgrand children

INPUT FOR THE JACKSON CO, TN [3CTN] UPCHURCHES
FROM EMAIL 20 NOV 2014 TONYA LYNN U TO RPU.

I. WILLIAM U b ABT 1778 (NC) d 1840⁺ (TN)

A. ELLIUM U b 1810 (JSTN) d 1899 (JSTN)

Δ I. JOHN MILLET U b 1850 (JSTN) d 1934 (SUMNER CO, TN)

MD (1ST) 1878 (JSTN) SUSAN M. WADE U

MD (2ND) 1885 (JSTN) ELVIRA FRANCES RIDDLE "ELLIE"²

Δ Δ a. U CORA U ; U VALLIE U ; U MARK G U

Δ Δ a. U BENTON McMILLAN U ; U LEX SHRIGLEY U

12. Lex Shrigley U b 18 Sep 1911 (Sumner Co, TN) d 3 Dec 1975 (Portland, Sumner Co, TN) (bur- Old Brush Cemetary)

Δ MD (1st) (Sumner Co, TN) Elsie Mae Gregory b 12 Jul 1921

(Sumner County, TN) d 14 Aug 1957 (Sumner Co. Tn) (bur- as hus)

MD (2nd) (Sumner Co, TN) Addie Mae Bandy - no issue

Δ a. Mary Agnes U b 9 Nov 1940 (Sumner County, TN) d 9 Feb 2010 (Portland, Sumner County, TN) (bur- Old Brush Cemetary)

Δ MD 6 Apr 1969 (Louisville, KY) Melvin Neely Appleby b 15 Sept 1921 d 24 Aug 2006

(Portland, Sumner County, TN) (bur- as wife)

Δ b. Marjorie Ellen U b (Cottontown, Sumner County, TN)

Δ MD (1st) (Tampa, FL) John Harlan Duke II

Δ 1. John Harlan Duke III b May 1969 (Tampa, FL)

Δ 2. Kathy Duke b (Tampa, FL)

Δ MD (1st) (Marietta, GA) Shane Laird

Δ a. Morgan Laird b (Marietta, GA)

Δ b. Kaitlyn Laird b (Marietta, GA)

MD (2nd) No Issue

Δ MD (2nd) Mike Slater

Δ 3. (child) Marjorie Ellen Slater b (Tampa, FL)
MD Todd ?

a. twins (IL)

Δ c. Larry Wayne U b 18 Mar 1948 (Cottontown, Sumner Co. TN)

Δ MD 18 Mar 1967 (Sumner Co., TN) Judy Dianne Callis b 19 Nov 1951 (Greenwood, IN)

Δ 1. Tonya Lynn U b 9 Apr 1969 (Sumner County, TN)

Δ MD 25 Jul 1997 (Daviness County, KY) Thomas Eugene Cecil b 1 Jan 1969 (Daviness County, KY)

Δ a. Makailah Nicole Cecil b 14 Aug 1998 (Daviness County, KY)

Δ 2. Royce Wesley Wayne U b 28 Oct 1975 (Sumner Co. TN)

Δ MD (1st) May 1997 (Sumner Co, TN) Tonya Miller

Δ a. Caleb Wayne U b 24 Jun 1998 (Sumner Co, TN)

Δ b. Elizabeth Anne U b 3 Oct 2002 (Sumner Co, TN)

13. Etta- This may be Lega. I do have one list that has Lega in the list of kids, but no one in the family seems to know anything about either. There were many things that were never discussed so it is possible that they were both still born or died soon after birth.

Ellie Upchurch lived with my grandfather, Lex Upchurch to help take care of my father, Larry and his two sisters, Agnes and Marjorie after the death of their mother Elsie. Ellie gave the family Bible belonging to John Upchurch to my aunt Agnes. She kept it until her death and shortly after the funeral Marjorie ended up with it. I wish I had photo copied it or written down the information, but I did not see it until she was leaving with it. Unfortunately it will most likely end up in the trash if it hasn't already.

Ellie was Cherokee, but I am unsure if she was full-blooded. She knew a lot of native american medicine and tried to pass it on, but the racism was prevalent at the time and no one in the family seemed to be interested in claiming their heritage.

I have heard that John Upchurch had illegitimate children, but I was unsure of how many or who they were. My dad remembers Cora and Vallie very well. They would often come to visit. Mark and Benton also came to live with them to help raise the kids and provide financial support. Mark amassed a large sum of money from some businesses he owned in Louisiana and brought the cash back to TN. He provided the majority of financial support and parental guidance for all 3 kids until his death.

○ See Obituary of Ruby May Hunt who d 7 MAR 1996

I. William Robert Hunt and Lula Ann Wilson

A. Ruby May Hunt b 29 NOV 1918 (Kesse, Irmerdene Co, TX)
d 7 MAR 1996 (Itasca, Hill Co, TX) (Bur. - Odum Cem.
Grandview, Johnson Co, TX) She lived most of her
childhood around Itasca, Hill Co, TX.

md (1st) () - - LAIRD

md (2nd) 10 FEB 1952 (McComb, LA) Harry Holland II
son of Mason Francis II of the Richard II, III / Clarence
U. E. Subilan - Richard U, III line.

1. John Wayne Laird, Sr "Shopper" md () July --
(They live in Itasca, TX)

a. Mistie Dawn Laird of Itasca, TX

b. John Wayne Laird, Jr md () Christine --
(They live in Grand Prairie, TX)

2. Darla Dianna U b 8 DEC 1952 (LA)

md () Dale Dudley (They live in Grandview, TX)

3. Evelyn Anne U U TX md (3rd) David Groves
(They live in Copperas Cove, TX).

B. Ora Belle Hunt (F) d before 7 MAR 1996 md () - - Williams
↳ (formerly of Grand Prairie, TX)

C. Troy Hunt - still living 7 MAR 1996 - lives Midland, TX

D. Louise Hunt md () - - West (They live Whitney, TX)

Grandchildren of Ruby May Hunt:

- Kimberly Ann — md () JIM GRAIG (They live Compton, TX)
- Darcy Renee — md () Allen Pearson (They live Itasca, TX)

Ruby May Hunt, at death, had 14 greatgrand children

INPUT FOR THE JACKSON CO, TN [JCTN] UPCHURCHES
FROM EMAIL 20 NOV 2014 TONYA LYNN U TO RPU.

I. WILLIAM U b ABT 1778 (NC) d 1840⁺ (TN)

A. ELLIUM U b 1810 (JCTN) d 1899 (JCTN)

Δ I. JOHN MILLET U b 1850 (JCTN) d 1934 (SUMNER CO, TN)

MD (1ST) 1878 (JCTN) SUSAN M. WADE U

MD (2ND) 1885 (JCTN) ELVIRA FRANCES RIDDLE "ELLIE"²

Δ Δ a. ¹ CORA U ; b. ¹ VALLIE U ; c. ¹ MARK G U

Δ Δ d. ² BENTON McMILLAN U ; e. ² LEX SHRIGLEY U

12. Lex Shrigley U b 18 Sep 1911 (Sumner Co, TN) d 3 Dec 1975 (Portland, Sumner Co, TN) (bur- Old Brush Cemetary)

Δ MD (1st) (Sumner Co, TN) Elsie Mae Gregory b 12 Jul 1921

(Sumner County, TN) d 14 Aug 1957 (Sumner Co. Tn) (bur- as hus)

MD (2nd) (Sumner Co, TN) Addie Mae Bandy - no issue

Δ a. Mary Agnes U b 9 Nov 1940 (Sumner County, TN) d 9 Feb 2010 (Portland, Sumner County, TN) (bur- Old Brush Cemetary)

Δ MD 6 Apr 1969 (Louisville, KY) Melvin Neely Appleby b 15 Sept 1921 d 24 Aug 2006

(Portland, Sumner County, TN) (bur- as wife)

Δ b. Marjorie Ellen U b (Cottontown, Sumner County, TN)

Δ MD (1st) (Tampa, FL) John Harlan Duke II

Δ 1. John Harlan Duke III b May 1969 (Tampa, FL)

Δ 2. Kathy Duke b (Tampa, FL)

Δ MD (1st) (Marietta, GA) Shane Laird

Δ a. Morgan Laird b (Marietta, GA)

Δ b. Kaitlyn Laird b (Marietta, GA)

MD (2nd) No Issue

Δ MD (2nd) Mike Slater

Δ 3. (child) Marjorie Ellen Slater b (Tampa, FL)
MD Todd ?

a. twins (IL)

Δ c. Larry Wayne U b 18 Mar 1948 (Cottontown, Sumner Co. TN)

Δ MD 18 Mar 1967 (Sumner Co., TN) Judy Dianne Callis b 19 Nov 1951 (Greenwood, IN)

Δ 1. Tonya Lynn U b 9 Apr 1969 (Sumner County, TN)

Δ MD 25 Jul 1997 (Daviness County, KY) Thomas Eugene Cecil b 1 Jan 1969 (Daviness County, KY)

Δ a. Makailah Nicole Cecil b 14 Aug 1998 (Daviness County, KY)

Δ 2. Royce Wesley Wayne U b 28 Oct 1975 (Sumner Co. TN)

Δ MD (1st) May 1997 (Sumner Co, TN) Tonya Miller

Δ a. Caleb Wayne U b 24 Jun 1998 (Sumner Co, TN)

Δ b. Elizabeth Anne U b 3 Oct 2002 (Sumner Co, TN)

13. Etta- This may be Lega. I do have one list that has Lega in the list of kids, but no one in the family seems to know anything about either. There were many things that were never discussed so it is possible that they were both still born or died soon after birth.

Ellie Upchurch lived with my grandfather, Lex Upchurch to help take care of my father, Larry and his two sisters, Agnes and Marjorie after the death of their mother Elsie. Ellie gave the family Bible belonging to John Upchurch to my aunt Agnes. She kept it until her death and shortly after the funeral Marjorie ended up with it. I wish I had photo copied it or written down the information, but I did not see it until she was leaving with it. Unfortunately it will most likely end up in the trash if it hasn't already.

Ellie was Cherokee, but I am unsure if she was full-blooded. She knew a lot of native american medicine and tried to pass it on, but the racism was prevalent at the time and no one in the family seemed to be interested in claiming their heritage.

I have heard that John Upchurch had illegitimate children, but I was unsure of how many or who they were. My dad remembers Cora and Vallie very well. They would often come to visit. Mark and Benton also came to live with them to help raise the kids and provide financial support. Mark amassed a large sum of money from some businesses he owned in Louisiana and brought the cash back to TN. He provided the majority of financial support and parental guidance for all 3 kids until his death.

INPUT FOR THE JACKSON CO, TN [JCTN] UPCHURCHES
FROM EMAIL 20 NOV 2014 TONYA LYNN U TO RPU.

I. WILLIAM U b ABT 1778 (NC) d 1840⁺ (TN)

A. ELLIUM U b 1810 (JCTN) d 1899 (JCTN)

1. JOHN MILLET U b 1850 (JCTN) d 1934 (SUMNER CO, TN)

MD (1ST) 1878 (JCTN) SUSAN M. WADE¹

MD (2ND) 1885 (JCTN) ELVIRA FRANCES RIDDLE "ELLIE"²

△△ a.¹ CORA U ; b.¹ VALLIE U ; c.¹ MARK G U

△△ d.² BENTON McMILLAN U ; e.² LEX SHRIGLEY U

12. Lex Shrigley U b 18 Sep 1911 (Sumner Co, TN) d 3 Dec 1975 (Portland, Sumner Co, TN) (bur- Old Brush Cemetary)

△ MD (1st) (Sumner Co, TN) Elsie Mae Gregory b 12 Jul 1921

(Sumner County, TN) d 14 Aug 1957 (Sumner Co. Tn) (bur- as hus)

MD (2nd) (Sumner Co, TN) Addie Mae Bandy - no issue

△ a. Mary Agnes U b 9 Nov 1940 (Sumner County, TN) d 9 Feb 2010 (Portland, Sumner County, TN) (bur- Old Brush Cemetary)

△ MD 6 Apr 1969 (Louisville, KY) Melvin Neely Appleby b 15 Sept 1921 d 24 Aug 2006

(Portland, Sumner County, TN) (bur- as wife)

△ b. Marjorie Ellen U b (Cottontown, Sumner County, TN)

△ MD (1st) (Tampa, FL) John Harlan Duke II

△ 1. John Harlan Duke III b May 1969 (Tampa, FL)

△ 2. Kathy Duke b (Tampa, FL)

△ MD (1st) (Marietta, GA) Shane Laird

△ a. Morgan Laird b (Marietta, GA)

△ b. Kaitlyn Laird b (Marietta, GA)

MD (2nd) No Issue

△ MD (2nd) Mike Slater

△ 3. (child) Marjorie Ellen Slater b (Tampa, FL)
MD Todd ?

a. twins (IL)

△ c. Larry Wayne U b 18 Mar 1948 (Cottontown, Sumner Co. TN)

△ MD 18 Mar 1967 (Sumner Co., TN) Judy Dianne Callis b 19 Nov 1951 (Greenwood, IN)

△ 1. Tonya Lynn U b 9 Apr 1969 (Sumner County, TN)

△ MD 25 Jul 1997 (Daviness County, KY) Thomas Eugene Cecil b 1 Jan 1969 (Daviness County, KY)

△ a. Makailah Nicole Cecil b 14 Aug 1998 (Daviness County, KY)

△ 2. Royce Wesley Wayne U b 28 Oct 1975 (Sumner Co. TN)

△ MD (1st) May 1997 (Sumner Co, TN) Tonya Miller

△ a. Caleb Wayne U b 24 Jun 1998 (Sumner Co, TN)

△ b. Elizabeth Anne U b 3 Oct 2002 (Sumner Co, TN)

13. Etta- This may be Lega. I do have one list that has Lega in the list of kids, but no one in the family seems to know anything about either. There were many things that were never discussed so it is possible that they were both still born or died soon after birth.

Ellie Upchurch lived with my grandfather, Lex Upchurch to help take care of my father, Larry and his two sisters, Agnes and Marjorie after the death of their mother Elsie. Ellie gave the family Bible belonging to John Upchurch to my aunt Agnes. She kept it until her death and shortly after the funeral Marjorie ended up with it. I wish I had photo copied it or written down the information, but I did not see it until she was leaving with it. Unfortunately it will most likely end up in the trash if it hasn't already.

Ellie was Cherokee, but I am unsure if she was full-blooded. She knew a lot of native american medicine and tried to pass it on, but the racism was prevalent at the time and no one in the family seemed to be interested in claiming their heritage.

I have heard that John Upchurch had illegitimate children, but I was unsure of how many or who they were. My dad remembers Cora and Vallie very well. They would often come to visit. Mark and Benton also came to live with them to help raise the kids and provide financial support. Mark amassed a large sum of money from some businesses he owned in Louisiana and brought the cash back to TN. He provided the majority of financial support and parental guidance for all 3 kids until his death.

① see Ltr 31 MAR 1987 Mary Effie Reed to RPH

Charles Lake ↑ mtd FEB 1965 (NV) Patricia Suzanne

Calhoun b 27 NOV 1944 (Barstow, CA) d 28 JUN 1955

(Patterson Valley, CA) (Leukemia). Patricia is dau

of Mary Effie Reed & gd of Otho G. Reed of the

Richard W III / Buckner W subd. They had

3 children & DIV ca 1971. Patricia remained to

gen Folk.

① See ltr 31 MAR 1987 Mary Effie Reed to RPH
Deeanne Yvonne Lake b 28 MAR 1968 (Heidelberg,
Germany) in dau of Patricia Suzanne Calhoun
of the Richard W III / Buchner U Subclass
↳ Otho G. Reed.

Cherokee Co, TX Pioneer - Mae Jean Pettit - Pg 59, 60, 61

I. Cora Stockton of the
John W, III / Stephens
W Sublan - James
S. W Line

CORA STOCKTON, born February 10, 1889; died August 16, 1981, married March 20, 1907, Lawrence "Dock" Ross, born December 16, 1883, died January 29, 1966. Cora and Dock Ross are buried in Tecula Cemetery. Dock was the son of George Lee Ross and Emma Northcutt Ross. Cora and Dock had seven children, all born in Cherokee County. Here are notes on them.

(1) **REGINA MARIE ROSS**, born December 16, 1907, married September 20, 1924, Elmer Moore. Regina and Elmer have three children. Wayne Moore, born December 5, 1931. Bertie Carol Moore, Born July 18, 1934. Otis Darrell Moore, born October 24, 1941.

(2) **CLEO JUANITA ROSS**, born February 11, 1909, married September 10, 1927, Charlie Dee McElyea, born April 2, 1909, died October 16, 1978, and is buried in Tecula Cemetery. Charlie was the son of Charlie Fitzgerald McElyea and Ethel Caroline Alexander McElyea. Cleo and Charlie had one son.

(1a) **James Weldon McElyea**, born August 29, 1928, married Joyce Fay Cook, born June 30, 1934, Rusk County, Texas. Joyce is the daughter of Vernon Cook and Ludie Moore Cook. James and Joyce have two children, both born in Cherokee County.

Sherry Elaine McElyea, born July 25, 1953, married June 8, 1974, Tommy Stephenson, born October 4, 1953. Sherry and Tommy have two children. Sarah Elaine Stephenson, born July 27, 1978, and Thomas Jacob Stephenson, born May 1, 1986.

James Clinton McElyea, born December 26, 1954, married March 19, 1976, Stephanie Musick, born September 23, 1956, and they have two children. Joshua Matthew McElyea, born April 16, 1980, and Bryan James McElyea, born January 5, 1985.

(3) **MARION ROSS**, born August 28, 1910, married March 16, 1934, Juanita Ruth Saunders, born July 20, 1914, died January 4, 1985 and is buried in Tecula Cemetery. Juanita was the daughter of Roy Y. Saunders and Maude Smiley Saunders. Marion and Juanita had three children. Dixie Lee Ross, born February 13, 1938. Shannon Ross, born December 20, 1941. Kenneth Ross, born June 29, 1943.

(4) **HELEN VIRGINIA ROSS**, born August 27, 1912, died June 4, 1990, and is buried in Tecula Cemetery. Virginia married Jessie Goddard Bowden, who died August 12, 1975. Virginia and Jessie Bowden had one child. Sandra Bowden, born January 24, 1953.

(5) **VALERIE ROSS**, born March 30, 1915.

(6) **JOSEPHINE ADELIA ROSS**, born March 29, 1918, married in 1933, J. D. Lake, and they had two children: Joe Mack Lake, born March 30, 1934, and Glenda Lake, born November 26, 1936.

(7) **HARRY LEE ROSS**, born March 15, 1924, married November 21, 1950, Mary Ellen Martin, born October 21, 1930. Mary Ellen is the daughter of Willis Britt Martin and Jessie Mae Martin. (Both parents had surname Martin at time of their marriage.) Harry and Mary Ross have two daughters: Linda Gail Ross, born August 10, 1952 and Elizabeth Ann Ross, born October 3, 1964.

○ Cherokee Co, TX Pioneer - Max Dean Pettit - Pg 59, 60, 61

I. Cora Stockton of the
John A, III/ Stephens
A subclass - James
S. A Line

CORA STOCKTON, born February 10, 1889, died August 16, 1981, married March 20, 1907, Lawrence "Dock" Ross, born December 16, 1883, died January 29, 1966. Cora and Dock Ross are buried in Tecula Cemetery. Dock was the son of George Lee Ross and Emma Northcutt Ross. Cora and Dock had seven children, all born in Cherokee County. Here are notes on them.

(1) REGINA MARIE ROSS, born December 16, 1907, married September 20, 1924, Elmer Moore. Regina and Elmer have three children. Wayne Moore, born December 5, 1931. Bertie Carol Moore, Born July 18, 1934. Otis Darrell Moore, born October 24, 1941.

(2) CLEO JUANITA ROSS, born February 11, 1909, married September 10, 1927, Charlie Dee McElyea, born April 2, 1909, died October 16, 1978, and is buried in Tecula Cemetery. Charlie was the son of Charlie Fitzgerald McElyea and Ethel Caroline Alexander McElyea. Cleo and Charlie had one son.

(1a) James Weldon McElyea, born August 29, 1928, married Joyce Fay Cook, born June 30, 1934, Rusk County, Texas. Joyce is the daughter of Vernon Cook and Ludie Moore Cook. James and Joyce have two children, both born in Cherokee County.

Sherry Elaine McElyea, born July 25, 1953, married June 8, 1974, Tommy Stephenson, born October 4, 1953. Sherry and Tommy have two children. Sarah Elaine Stephenson, born July 27, 1978, and Thomas Jacob Stephenson, born May 1, 1986.

James Clinton McElyea, born December 26, 1954, married March 19, 1976, Stephanie Musick, born September 23, 1956, and they have two children. Joshua Matthew McElyea, born April 16, 1980, and Bryan James McElyea, born January 5, 1985.

(3) MARION ROSS, born August 28, 1910, married March 16, 1934, Juanita Ruth Saunders, born July 20, 1914, died January 4, 1985 and is buried in Tecula Cemetery. Juanita was the daughter of Roy Y. Saunders and Maude Smiley Saunders. Marion and Juanita had three children. Dixie Lee Ross, born February 13, 1938. Shannon Ross, born December 20, 1941. Kenneth Ross, born June 29, 1943.

(4) HELEN VIRGINIA ROSS, born August 27, 1912, died June 4, 1990, and is buried in Tecula Cemetery. Virginia married Jessie Goddard Bowden, who died August 12, 1975. Virginia and Jessie Bowden had one child. Sandra Bowden, born January 24, 1953.

(5) VALERIE ROSS, born March 30, 1915.

(6) JOSEPHINE ADELIA ROSS, born March 29, 1918, married in 1933, J. D. Lake, and they had two children: Joe Mack Lake, born March 30, 1934, and Glenda Lake, born November 26, 1936.

(7) HARRY LEE ROSS, born March 15, 1924, married November 21, 1950, Mary Ellen Martin, born October 21, 1930. Mary Ellen is the daughter of Willis Britt Martin and Jessie Mae Martin. (Both parents had surname Martin at time of their marriage.) Harry and Mary Ross have two daughters: Linda Gail Ross, born August 10, 1952 and Elizabeth Ann Ross, born October 3, 1964.

○ FROM: Wake Treasures Vol 27 No 1 Winter/Spring 2007-1936

" Branson's North Carolina Business Directory for 1872-
 Transcribed by HOPE BLACKFORD - (Wake County, NC parts only)

SOME ITEMS:

PROMINENT, SUBSTANTIAL AND INFLUENTIAL CITIZENS

The following are among the prominent, substantial and influential citizens of their respective townships, to whom reference should be made in a work of this character: △

Historical Raleigh: With Sketches of Wake County (from 1771) and Its Important Towns ..., by Moses Neal Amis, Page 15-23, Printed 1913 [Found on GoogleBooks]

In Wake Treasures lists were provided for 18 Townships but not for the Township of Raleigh as other records reveal lists of notable citizens.

For APB Files separate extracts have been made for the set of 18. This one is for WAKE FOREST TOWNSHIP

△ Wake Forest - J. P. Bobbitt, W. C. Brewer, J. C. Caddell, H. A. Chapell, C. S. Daniel, A. J. Davis, G. W. Davis, Isaac Fort, R. A. Freeman, W. M. Fuller, G. E. Gill, N. Y. Gulley, O. K. Holding, T. E. Holding, W. W. Holding, Dr. S. P. Holding, R. S. Hunt, W. C. Jackson, W. W. Jenkins, C. E. Jones, J. H. Jones, B. A. Keith, J. H. Lassiter, P. H. Mangum, Prof. B. F. Sledd, J. H. Mitchell, M. Z. Pearce, W. G. Pearson, Dr. W. L. Poteat, Dr. J. B. Powers, F. M. Purefoy, G. A. Ranes, Judge E. W. Timberlake, J. L. Allen, Prof. E. W. Timberlake, Jr., J. G. Mills, J. B. Saintsing, R. B. Powell, W. B. Royall, J. H. Hubbell, J. H. Gorrell, L. R. Mills, J. F. Lanneau, H. A. Jones, J. L. Lake, C. E. Brewer, H. W. Huntley, J. D. Ives, C. E. Taylor, Prof. E. W. Sikes, J. B. Powers, E. E. Stewart, C. E. Gill, J. M. Brewer, R. E. Royall, E. Allen, R. W. Wilkinson, W. D. Edwards, A. J. Medlin, L. T. Wilson, W. P. Holding, G. S. Catlett.

○ Cherokee Co, TX Pioneer - Max Glenn Pettit - Pg 59, 60, 61

I. Cora Stockton of the
John W, III / Stephens
W Sublan - James
S. W Line

CORA STOCKTON, born February 10, 1889; died August 16, 1981, married March 20, 1907, Lawrence "Dock" Ross, born December 16, 1883, died January 29, 1966. Cora and Dock Ross are buried in Tecula Cemetery. Dock was the son of George Lee Ross and Emma Northcutt Ross. Cora and Dock had seven children, all born in Cherokee County. Here are notes on them.

(1) **REGINA MARIE ROSS**, born December 16, 1907, married September 20, 1924, Elmer Moore. Regina and Elmer have three children. Wayne Moore, born December 5, 1931. Bertie Carol Moore, Born July 18, 1934. Otis Darrell Moore, born October 24, 1941.

(2) **CLEO JUANITA ROSS**, born February 11, 1909, married September 10, 1927, Charlie Dee McElyea, born April 2, 1909, died October 16, 1978, and is buried in Tecula Cemetery. Charlie was the son of Charlie Fitzgerald McElyea and Ethel Caroline Alexander McElyea. Cleo and Charlie had one son.

(1a) **James Weldon McElyea**, born August 29, 1928, married Joyce Fay Cook, born June 30, 1934, Rusk County, Texas. Joyce is the daughter of Vernon Cook and Ludie Moore Cook. James and Joyce have two children, both born in Cherokee County.

Sherry Elaine McElyea, born July 25, 1953, married June 8, 1974, Tommy Stephenson, born October 4, 1953. Sherry and Tommy have two children. Sarah Elaine Stephenson, born July 27, 1978, and Thomas Jacob Stephenson, born May 1, 1986.

James Clinton McElyea, born December 26, 1954, married March 19, 1976, Stephanie Musick, born September 23, 1956, and they have two children. Joshua Matthew McElyea, born April 16, 1980, and Bryan James McElyea, born January 5, 1985.

(3) **MARION ROSS**, born August 28, 1910, married March 16, 1934, Juanita Ruth Saunders, born July 20, 1914, died January 4, 1985 and is buried in Tecula Cemetery. Juanita was the daughter of Roy Y. Saunders and Maude Smiley Saunders. Marion and Juanita had three children. Dixie Lee Ross, born February 13, 1938. Shannon Ross, born December 20, 1941. Kenneth Ross, born June 29, 1943.

(4) **HELEN VIRGINIA ROSS**, born August 27, 1912, died June 4, 1990, and is buried in Tecula Cemetery. Virginia married Jessie Goddard Bowden, who died August 12, 1975. Virginia and Jessie Bowden had one child. Sandra Bowden, born January 24, 1953.

(5) **VALERIE ROSS**, born March 30, 1915.

(6) **JOSEPHINE ADELIA ROSS**, born March 29, 1918, married in 1933, J. D. Lake, and they had two children: Joe Mack Lake, born March 30, 1934, and Glenda Lake, born November 26, 1936.

(7) **HARRY LEE ROSS**, born March 15, 1924, married November 21, 1950, Mary Ellen Martin, born October 21, 1930. Mary Ellen is the daughter of Willis Britt Martin and Jessie Mae Martin. (Both parents had surname Martin at time of their marriage.) Harry and Mary Ross have two daughters: Linda Gail Ross, born August 10, 1952 and Elizabeth Ann Ross, born October 3, 1964.

① See Itt 31 MAR 1987 Mary Effie Reed W R PH
Karl Joseph Lake b 31 JAN 1966 (NS) and
Shelly —. Karl is son of Patricia Suzanne
Calbins of Otto Richard W III / Bushnell W
Subdon - Otho G. Reed. Karl's mother &
father separated when he was 5 yrs old
and Karl adopted the last name of
his step-father Jon Felk.

MERRY LYNN LAKE

XID-17593

① see LG 31 MAR 1987 Mary Effie Reed to RPA
Mary Lynn Lake to FI JAN 1967 (Angsburg, Germany)
is dau of Patricia Suzanne Calkins of the
Richard U III / Bushner U Sudan -
Otho G. Reed.

① See It 19 OCT 1995 Lea Conard to RPU

I. George W - Head of Clan

A. Moses W

1. Mary S. W "Polly" b 9 JUN 1826 (KY)

a. Samantha Perneira Pruett "Nesa" md Lewis Lakey

i. Mary Emaline Lakey b 5 JUN 1877 (Ozark Co, MO) d 21 JUN 1944
md (1) John Scott Tenan

ii. Elain Henry Lakey b 1881

iii. Lucy J. Lakey b 1882

iv. Kistiah Lakey b 3 JUL 1885 () d 7 NOV 1960 () (Bur. Yakima, WA)
md 11 JUL 1905 () Anamisa Haynes

v. Dora Lakey b 1887

vi. Eliza Lakey b 1880?

vii. Preston Lakey "Shade" b 1881

viii. Fiddle Lakey b 1882

② See It 22 SEP 1998 Eleanor Louise Baker to RPU - Pg 26

This document clearly shows Dora Lakey b 1879

[which fits the list of children better - RPU]

②

DORA

LAKEY

XFD-38602

○ FROM EMAIL 31 OCT 2009 Patricia Ann Levan A R PH

I. George U - Head of Clan

A. Moses U

9 JUN

1. Mary S. U. b 1826

a. Samantha Perreca Punnett b. 1858

i. Four of her Children

- △ 3 Dora Lakey b: Abt. 1890
- △ 3 Eliza Lakey b: Abt. 1891
- △ 3 Shade Preston Lakey b: 22 Feb 1891 in Ava, Douglas, MO d: 07 Aug 1965 in Springfield Baptist Hospital, Springfield, Greene, MO Burial: 10 Aug 1965 Ava Cemetery, Ava, Douglas, MO
sources: 1900 census Bennett Bayou, Fulton, AR; 1910/920 census Fulton, Fulton, AR; 1930 census Vidette, Fulton, AR; Douglas County Herald published 26 Jun 1941 (living in Morleton, AR); death certificates; World War I & II Draft Registration Cards; tombstone;
notes: never married; willed his estate to various family members, including grandnephews and grandnieces.
- △ 3 Lydia Adele Lakey b: 01 Jan 1893 in Ozark Co, MO d: 23 Jan 1981 in Wasola, Ozark, MO Burial: 27 Jan 1981 Ava Cemetery, Ava, Douglas Co., MO
sources: 1900 census Benton, Douglas, MO, with sister Mary Levan; 1910 census Boone, Douglas, MO with sister Mary; 1920 census Benton, Douglas, MO; 1930 census Ava, Douglas, MO; Douglas County Herald published 26 Jun 1941 (living in Ava, Douglas, MO); Death Certificate - Shade Preston Lakey (living in Ava, Douglas, MO); death certificates
notes: She was living a few houses east of Ava's town square and before 5th Street in the 1970's. Her spouse was Elona Sanders' uncle.
- △ +Turrell Burton "Turl" Wheeler b: 08 Jan 1865 in Marshfield, Wright, MO m: 07 Aug 1914 in Douglas Co., MO d: 19 Dec 1951 in Ava, Douglas, MO Burial: 21 Dec 1951 Mt. Tabor Cem, Benton Twp, Douglas Co MO
- 4 Unknown Wheeler
- 4 Ralph Raymond Wheeler b: 03 May 1918 in Douglas Co, MO d: 07 Jun 1973 in Ava, Douglas Co, MO Burial: Ava Cemetery, Ava, Douglas Co., Missouri
sources: U.S. World War II Army Enlistment Records
- 4 Arguel Eugene Wheeler b: 27 Mar 1921 in KS d: 1945 in Europe
- +Unknown
sources: U.S. World War II Army Enlistment Records notes: Arguel died in a plane crash.
- 4 Betty Marie Wheeler b: Abt. 1924 in KS d: Aft. 23 Jan 1981
- +Unknown McCollough
- *2nd Husband of Betty Marie Wheeler:
- +Unknown Price

① See It 19 OCT 1995 Sea Conard to RPA

I. George H - Head of Clan

A. Moses H

1. Mary S. H "Polly" b 9 JUN 1826 (KY)

a. Samantha Perneira Pinnett "Nesa" md Lewis Lakey

i. Mary Emaline Lakey b 5 JUN 1877 (Ozark Co, MO) d 21 JUN 1944
md (1) John Scott Senan

ii. Elain Henry Lakey b 1881

iii. Lucy J. Lakey b 1882

iv. Kiriiah Lakey b 3 JUL 1885 () d 7 NOV 1960 () (Bur. Yakima, WA)
md 11 JUL 1905 () Anamisa Haynes

v. Dora Lakey b 1887

vi. Eliza Lakey b 1880?

vii. Preston Lakey "Shade" b 1881

viii. Fiddle Lakey b 1882

② See It 22 SEP 1998 Eleanor Louise Baker to RPA - Pg 26

This packet uses the spelling ELIAS HENRY LAKEY (which seems the best choice - RPA)

○ See It 19 OCT 1995 Sea Conard to R PA

I. George W - Head of Clan

A. Moser W

1. Mary S. W "Polly" b 9 JUN 1826 (KY)

a. Samantha Perneira Pinnett "Nesá" md Lewis Lakey

i. Mary Emaline Lakey b 5 JUN 1877 (Ozark Co, MO) d 21 JUN 1944
md (1) John Scott Senan

ii. Elain Henry Lakey b 1881

iii. Lucy J. Lakey b 1882

iv. Kirtiah Lakey b 3 JUL 1885 () d 7 NOV 1960 () (Bur. Yakima, WA)
md 11 JUL 1905 () Anamisa Haynes

v. Dora Lakey b 1887

vi. Eliza Lakey b 1880?

vii. Preston Lakey "Shade" b 1881

viii. Fiddle Lakey b 1882

②

ELIZA

LAKEY

XJD-38603

○ FROM EMAIL 31 OCT 2009 Patricia Ann Levan A R PH

I. George U - Head of Clan

A. Moses U

9 JUN

1. Mary S. U. b 1826

a. Samantha Permea Punnett b. 1858

i. Four of her Children

- △ 3 Dora Lakey b: Abt. 1890
- △ 3 Eliza Lakey b: Abt. 1891
- △ 3 Shade Preston Lakey b: 22 Feb 1891 in Ava, Douglas, MO d: 07 Aug 1965 in Springfield Baptist Hospital, Springfield, Greene, MO Burial: 10 Aug 1965 Ava Cemetery, Ava, Douglas, MO
sources: 1900 census Bennett Bayou, Fulton, AR; 1910/920 census Fulton, Fulton, AR; 1930 census Vidette, Fulton, AR; Douglas County Herald published 26 Jun 1941 (living in Morleton, AR); death certificates; World War I & II Draft Registration Cards; tombstone;
notes: never married; willed his estate to various family members, including grandnephews and grandnieces.
- △ 3 Lydia Adele Lakey b: 01 Jan 1893 in Ozark Co, MO d: 23 Jan 1981 in Wasola, Ozark, MO Burial: 27 Jan 1981 Ava Cemetery, Ava, Douglas Co., MO
sources: 1900 census Benton, Douglas, MO, with sister Mary Levan; 1910 census Boone, Douglas, MO with sister Mary; 1920 census Benton, Douglas, MO; 1930 census Ava, Douglas, MO; Douglas County Herald published 26 Jun 1941 (living in Ava, Douglas, MO); Death Certificate - Shade Preston Lakey (living in Ava, Douglas, MO); death certificates
notes: She was living a few houses east of Ava's town square and before 5th Street in the 1970's. Her spouse was Elona Sanders' uncle.
- △ +Turrell Burton "Turl" Wheeler b: 08 Jan 1865 in Marshfield, Wright, MO m: 07 Aug 1914 in Douglas Co., MO d: 19 Dec 1951 in Ava, Douglas, MO Burial: 21 Dec 1951 Mt. Tabor Cem, Benton Twp, Douglas Co MO
- 4 Unknown Wheeler
- 4 Ralph Raymond Wheeler b: 03 May 1918 in Douglas Co, MO d: 07 Jun 1973 in Ava, Douglas Co, MO Burial: Ava Cemetery, Ava, Douglas Co., Missouri
sources: U.S. World War II Army Enlistment Records
- 4 Arguel Eugene Wheeler b: 27 Mar 1921 in KS d: 1945 in Europe
- +Unknown
sources: U.S. World War II Army Enlistment Records notes: Arguel died in a plane crash.
- 4 Betty Marie Wheeler b: Abt. 1924 in KS d: Aft. 23 Jan 1981
- +Unknown McCollough
- *2nd Husband of Betty Marie Wheeler:
- +Unknown Price

ELIZABETH LAKEY

① See ~~It~~ 6 MAY 1986 Edna Mabel Sanders D-R 01

I. George ~~Jeff~~ Jayfeyette Sanders b. 8 JUN 1860

MO 1st ~~to~~ 19 JAN 1879 (Ana, MO) Elizabeth ~~of~~ Lakey
b. 14 FEB 1860 (Ana, MO)

MO 2nd —

MO 3rd —

MO 4th —

A. Floyd Melton Sanders

MO 26 OCT 1910 (Ana, MO) Sadie Elva
Brunett, dau of John Preston Brunett
of the George W. Mores & Subclass.

○ See It's 19 OCT 1995 Sea Comand to RPA

I. George U - Head of Class

A. Moses U

1. Mary S. U b 9 JUN 1826 (KY) md Elias Pruett

a. Samuel S. Pruett b 14 MAR 1852 (Otter Creek, Wayne Co, KY)

md ca 1881 (?) Mattie Robertson

(Also md (?) Finley J —)

i. James Pruett

ii. Alford S. Pruett

iii. Rosa E. Pruett

b. Robert Shelby Pruett b 1 DEC 1855 (Otter Creek, Wayne Co, KY)

md (?) Mary Margaret Snelson b ca 1857 (MO)

c. Samantha Bernecia Pruett b 4 APR 1858 (Otter Creek, Wayne Co, KY) d 1895 (Douglas Co, MO)

md Lewis Lakey b Benton TSP, Douglas Co, MO

son of John B. Lakey and Kissiah Romines

d. Emeline Pruett b 1862 (KY) md William H.

Bradshaw.

e. Lucinda A. Pruett (Jug) b 1865 (KY) md 1887

(Douglas Co, MO) George W. McCrite

① See #19 OCT 1995 Lea Conard D R PM

↳ [nee Leatrice Haynes]

I. George W - Head of Clan

A. Moser W

i. Mary S. W "Polly" b 9 JUN 1826 (KY)

a. Samantha Perneira Pruitt "Nesá" md Lewis Lakey

↳
i. Mary Emaline Lakey b 5 JUN 1877 (Ozark Co, MO) d 21 JUN 1944
md (1) John Scott Senan

ii. Elain Henry Lakey b 1881

iii. Lucy J. Lakey b 1882

iv. Kissiah Lakey b 3 JUL 1885 () d 7 NOV 1960 () (Bur. Yakima, WA)
md 11 JUL 1905 () Ananias Haynes

v. Nora Lakey b 1887

↳ [Assume ♂ - RPM]

vi. Eliza Lakey b 1880?

vii. Preston Lakey "Shade" b 1881

viii. Lizzie Lakey b 1882

② See #1 21 DEC 1995 Leatrice Haynes D R PM

Kissiah Lakey b MO d Yakima, WA md Ananias Haynes
b 26 JUL 1878 (Douglas Co, MO) d 17 OCT 1932 (Joplin, MO). He
was a farmer. Eight children.

③ See #1 6 JAN 1996 Leatrice Marie Haynes D R PM

Kissiah Lakey "Kizzy" probably had the additional name
of Isabella. She was b Douglas Co, MO md 11 JUL 1905 (Douglas
Co, MO) Ananias Haynes d Douglas Co, MO. They had a son
b 4 D 10 NOV 1922 and a dau b 4 x 13 DEC 1924.

○ See It's 19 OCT 1995 Sea Concord to RPA

I. George W. - Head of Class

A. Moses W

1. Mary S. W. b 9 JUN 1826 (KY) md Elias Pruett

a. Samuel S. Pruett b 14 MAR 1852 (Otter Creek, Wayne Co, KY)

md ca 1881 (?) Mattie Robertson

(Also md (?) Finley J —)

i. James Pruett

ii. Alford S. Pruett

iii. Rosa E. Pruett

b. Robert Shelby Pruett b 1 DEC 1855 (Otter Creek, Wayne Co, KY)

md (?) Mary Margaret Snelson b ca 1857 (MO)

c. Samantha Bernicia Pruett b 4 APR 1858 (Otter Creek, Wayne Co, KY) d 1895 (Douglas Co, MO)

md Lewis Lakey b Benton TSP, Douglas Co, MO

son of John B. Lakey and Cassiah Romines

d. Emeline Pruett b 1862 (KY) md Melbain H.

Bradshaw.

e. Lucinda A. Pruett (Jug) b 1865 (KY) md 1887

(Douglas Co, MO) George W. McCrite

○ See It 19 OCT 1995 Sea Conard to R PA

I. George W - Head of Clan

A. Moser W

1. Mary S. W "Polly" b 9 JUN 1826 (KY)

a. Samantha Perneira Pinnett "Nesá" md Lewis Lakey

i. Mary Emaline Lakey b 5 JUN 1877 (Ozark Co, MO) d 21 JUN 1944
md (1) John Scott Senan

ii. Elain Henry Lakey b 1881

iii. Lucy J. Lakey b 1882

iv. Kirtiah Lakey b 3 JUL 1885 () d 7 NOV 1960 () (Bur. Yakima, WA)
md 11 JUL 1905 () Anamisa Haynes

v. Nora Lakey b 1887

vi. Eliza Lakey b 1880?

vii. Preston Lakey "Shade" b 1881

viii. Fiddle Lakey b 1882

②

LUCY JANE LAKEY

XID-38600

○ FROM EMAIL 31 OCT 2009 Patricia Ann Levan ARP

I. George U - Head of Clan

A. Moses U

9 JUN

1. Mary S. U. b 1826

a. Samantha Perreia Punnett b 1858

i. Elias Henry Lakey

↙ ii. Lucy Jane Lakey

- △ 3 Elias Henry Lakey b: 23 Oct 1881 in MO d: 1952 Burial: Pleasant View Cemetery, Fulton County, AR
- +Doris Unknown b: 25 Jun 1894 in AR m: Bef. 1918 d: 28 Jan 1976 Burial: Pleasant View Cemetery, Fulton County, AR
- sources: 1900 census Benton, Douglas, MO living with grandma Mary S "Polly" (Upchurch) Lakey; 1920/1930 census Fulton, Fulton, AR; Douglas County Herald published 26 Jun 1941 (living in Viola, AR); world war I Draft Registration Cards;
- △ 3 Lucy Jane Lakey b: 15 Mar 1883 in Ava, Douglas, MO d: 07 Sep 1958 in Mt. Vernon, Lawrence, MO Burial: 10 Sep 1958 Greenlawn Cemetery, Springfield, Greene, MO
- sources: 1900 census Box Elder, Converse, WY; 1910 census Grantsville, Linn, MO; 1920 Burdine, Texas, MO; Missouri Marriage Records; death certificates; Douglas County Herald published 26 Jun 1941 (living Springfield, Greene, MO);
- △ +John Harl b: 06 Nov 1872 in Winigann, Sullivan, MO m: 01 Jan 1899 in Ava, Douglas, MO d: 08 Mar 1938 in Rock Port, Atchison, MO Burial: 09 Mar 1939 High Creek
- 4 Unknown Harl b: Bet. 1899 - 1910 d: Bet. 1899 - 1910
- 4 Unknown Harl b: Bet. 1899 - 1910 d: Bet. 1899 - 1910
- 4 Unknown Harl b: Bet. 1899 - 1910 d: Bet. 1899 - 1910
- 4 Bert Harl b: 25 Jul 1901 in Winigann, Sullivan, MO d: 17 Aug 1941 in Winigann, Sullivan, MO
- 4 May A Harl b: Abt. 1906 in MO
- 4 Crea A Harl b: Abt. 1912 in MO
- 4 Marie V Harl b: Abt. 1914 in MO
- △ *2nd Husband of Lucy Jane Lakey:
- +John Frances Crowley b: 29 May 1875 in Terre Haute, Vigo, IN m: Bef. 21 Jun 1941 d: 26 Dec 1949 in Springfield, Greene, MO Burial: Jonesboro, AR

③

LUCY JANE LAKEY

XJR 38600

① Attachment ② in Email 3 FEB 2010 Patrina Ann Levan & RXU

**THE DIVISION OF HEALTH OF MISSOURI
STANDARD CERTIFICATE OF DEATH**

58-033383
STATE FILE NUMBER

FILED SEP 17 1958 Registration District No. 293 Primary Registration District No. 5655 Registrar's No. 21

1. PLACE OF DEATH a. COUNTY <u>Lawrence</u>		2. USUAL RESIDENCE (Where deceased lived. If institution: Residence before admission) a. STATE <u>Mo</u> b. COUNTY <u>Horne</u>	
b. CITY (If outside corporate limits, give TOWNSHIP only) OR TOWN <u>MT. VERNON</u> Inside Limits Yes <input checked="" type="checkbox"/> No <input type="checkbox"/>		c. CITY OR TOWN <u>Springfield</u> Inside Limits Yes <input checked="" type="checkbox"/> No <input type="checkbox"/>	
c. FULL NAME OF (If NOT in hospital, give location) HOSPITAL OR INSTITUTION <u>Bliss Haven Ret Hse</u> Length of stay in lb <u>1 year</u>		d. STREET ADDRESS <u>All outside, give location</u> Reside on Farm Yes <input type="checkbox"/> No <input type="checkbox"/>	
3. NAME OF DECEASED (Type or print) First <u>Lucy</u> Middle <u>Jane</u> Last <u>Crowley</u>			4. DATE OF DEATH Month <u>Sept</u> Day <u>9</u> Year <u>1958</u>
5. SEX <u>Fe</u>	6. COLOR OR RACE <u>W</u>	7. MARRIED <input type="checkbox"/> NEVER MARRIED <input type="checkbox"/> WIDOWED <input checked="" type="checkbox"/> 2 DIVORCED <input type="checkbox"/>	8. DATE OF BIRTH <u>Mar-15-1883</u>
10a. USUAL OCCUPATION (Give kind of work done during most of working life, even if retired) <u>Nursekeeping</u>		10b. KIND OF BUSINESS OR INDUSTRY	11. BIRTHPLACE (City and state or country) <u>Ava, Missouri</u>
13. FATHER'S NAME <u>Louis LaKey</u>		14. MOTHER'S MAIDEN NAME <u>Samanthy Pruitt</u>	
15. WAS DECEASED EVER IN U. S. ARMED FORCES? (Yes, no, or unknown) (If yes, give year or dates of service)		16. SOCIAL SECURITY NO.	
17. INFORMANT <u>Marie Bohvert</u>		17. ADDRESS <u>MT Vernon Mo</u>	
18. CAUSE OF DEATH [Enter only one cause per line for (a), (b), and (c).] PART I. DEATH WAS CAUSED BY: IMMEDIATE CAUSE (a) <u>Bronchial pneumonia</u>			INTERVAL BETWEEN ONSET AND DEATH <u>4 days</u>
Conditions, if any, which gave rise to above cause (a), stating the underlying cause last. DUE TO (b) _____ DUE TO (c) _____			<u>491X</u>
PART II. OTHER SIGNIFICANT CONDITIONS CONTRIBUTING TO DEATH BUT NOT RELATED TO THE TERMINAL DISEASE CONDITION GIVEN IN PART I (a) <u>Cardiac decompensation</u>			19. WAS AUTOPSY PERFORMED? YES <input type="checkbox"/> NO <input checked="" type="checkbox"/> <u>2</u>
20a. ACCIDENT <input type="checkbox"/> SUICIDE <input type="checkbox"/> HOMICIDE <input type="checkbox"/>		20b. DESCRIBE HOW INJURY OCCURRED. (Enter nature of injury in Part I or Part II of item 18.)	
20c. TIME OF INJURY Hour Month, Day, Year a. m. p. m.			
20d. INJURY OCCURRED WHILE AT WORK <input type="checkbox"/> NOT WHILE AT WORK <input checked="" type="checkbox"/>		20e. PLACE OF INJURY (e. g., in or about home, farm, factory, street, office bldg., etc.)	
20f. CITY, TOWN, OR LOCATION		COUNTY STATE	
21. I attended the deceased from <u>12/23/57</u> to <u>Sept. 9, 1958</u> and last saw her alive on <u>9/2/58</u> Death occurred at <u>6:20 A. m</u> on the date stated above; and to the best of my knowledge, from the causes stated.			
22a. SIGNATURE <u>A. G. ...</u>		22b. ADDRESS <u>MT. Vernon</u>	
22c. DATE SIGNED <u>9/10/58</u>		22d. ADDRESS <u>Springfield Mo</u>	
23a. BURIAL, CREMATION, REMOVAL (Specify) <u>Burial</u>		23b. DATE <u>Sept-10-1958</u>	
23c. NAME OF CEMETERY OR CREMATORY <u>Greenlaw Cemetery</u>		23d. LOCATION (City, town, or county) <u>Springfield Mo</u>	
24. FUNERAL DIRECTOR <u>Max L. Fossett</u>		25. DATE RECD. BY LOCAL REG. <u>9-10-58</u>	
26. REGISTER'S SIGNATURE <u>Carl ...</u>		26. ADDRESS <u>...</u>	

Health, Welfare Public Service

300 1-56 4

Doctor, coroner, etc. must use only standard nomenclature in item 18. No symptoms will be listed. All diseases in Part I must be causally related. Coroner cannot certify to a death due to natural causes. USE ONLY BLACK INK OR RIBBON TYPEWRITE IF POSSIBLE

STATEMENT BY LICENSED EMBALMER

I hereby certify that the body whose name is recorded on the reverse side of this certificate was embalmed by me, or by _____ Student Embalmer No. _____ working under my personal supervision.

Student _____ Signature of Student Embalmer Signed Max L. Fossett Licensed Embalmer No. 42 P. O. Address ...

Note: The above MUST BE SIGNED BY THE LICENSED EMBALMER in his OWN HANDWRITING. To comply with the above constitutes grounds for revocation of license. If embalmed by a STUDENT, he also shall sign in his OWN handwriting. If this body is not embalmed, fact should be so stated above.

4

LUCY JANE LAKEY

XID- 38600

Attachment 6 from Email 3 FEB 2010 Patvan Ann Lenan & RP

MARRIAGE LICENSE

STATE OF MISSOURI
 County of Douglas
 THIS LICENSE AUTHORIZES any Judge of a Court of Record or Justice of the Peace, or any Licensed or Ordained Preacher of the Gospel, who is a citizen of the United States, to SOLEMNIZE MARRIAGE
 between John Hark of Douglas in the County of Douglas and State of Missouri, who is and the age of twenty-one years,
 and Lucy Jane Lakey of Douglas in the County of Douglas and State of Missouri, who is and the age of eighteen years.

WITNESS my hand as Recorder of Deeds, with the Seal of office hereto affixed, at my office in

New MO, this 31st day of December 1898

Seal

John R. Spenslock
Recorder of Deeds

By Deputy

STATE OF MISSOURI,

County of Douglas } ss. THIS IS TO CERTIFY, That the undersigned Justice of the Peace
 did at Joseph Peters in said County, on the 31st day of January A. D. 1899
 unite in Marriage the above named persons. And I further certify that I am a citizen of the United States and legally qualified under the laws of the State of Missouri
 to solemnize Marriages.

to its Internal Revenue Stamp attached.

A. J. Turner, Justice of Peace

The foregoing Certificate of Marriage was filed for record in my office, on the 31st day of January A. D. 1899

By Deputy

John R. Spenslock
Recorder of Deeds

NOTE: Items 9, 10, 11 attached shows Census records for 1900 WY, 1910 MO, 1920 MO where John Hark and wife nee Lucy Jane Lakey are recorded.

NOTE: The main thrust of the 3 FEB 2010 email and the 14 attachment is to sort out subsidy of Ford men married John Hark and LJLP - RFD 18 FEB 2010 - I did not completely analyze this case

STATE Missouri

COUNTY Texas

TOWNSHIP OR OTHER DIVISION OF COUNTY part of Audine Township

DEPARTMENT OF COMMERCE—BUREAU OF THE CENSUS

FOURTEENTH CENSUS OF THE UNITED STATES: 1920—POPULATION

NAME OF INCORPORATED PLACE

SUPERVISOR'S DISTRICT No. 14

SHEET No. 4

ENUMERATION DISTRICT No. 104

WARD OF CITY

NAME OF INSTITUTION

ENUMERATED BY ME ON THE 30 DAY OF June 1920

paule Clayton

ENUMERATOR

PLACE OF BIRTH	SEX	RELATION	MARRIAGE	SINGLE	MARRIED	CITIZENSHIP	EDUCATION	NATIVITY AND BORNED FORGEE						OCCUPATION				
								FATHER		MOTHER		MOTHER			OCCUPATION			
								Place of Birth	Native born	Place of Birth	Native born	Place of Birth	Native born					
1																		
2	X 64 60	Ralph	son					Alabama	Missouri	Missouri	Missouri			House				
3		Wanda	Head					Missouri	United States	Missouri	Missouri			House				
4		James	son					Missouri	Missouri	Missouri	Missouri			House				
5		Raymond	son					Missouri	Missouri	Missouri	Missouri			House				
6		Archie	son					Missouri	Missouri	Missouri	Missouri			House				
7	X 66 64	Bernie	son					Illinois	Missouri	Missouri	Missouri			House				
8		John	Head					Missouri	United States	Missouri	Missouri			House				
9		John	Wife					Missouri	Missouri	Missouri	Missouri			House				
10		David	Daughter					Missouri	Missouri	Missouri	Missouri			House				
11		Marble	Daughter					Missouri	Missouri	Missouri	Missouri			House				
12		William	son					Missouri	Missouri	Missouri	Missouri			House				
13	X 67 67	Katherine	Head					Missouri	United States	Missouri	Missouri			House				
14		Mary	Wife					Missouri	Missouri	Missouri	Missouri			House				
15		Charles	son					Missouri	Missouri	Missouri	Missouri			House				
16	X 68 69	Andrew	Head					Michigan	United States	Michigan	Michigan			House				
17		Julia	Wife					Missouri	Missouri	Missouri	Missouri			House				
18		Charles	son					Missouri	Missouri	Missouri	Missouri			House				
19		James	son					Missouri	Missouri	Missouri	Missouri			House				
20	X 69 69	Andrew	Head					Missouri	Missouri	Missouri	Missouri			House				
21		Mary	Wife					Missouri	Missouri	Missouri	Missouri			House				
22		William	son					Missouri	Missouri	Missouri	Missouri			House				
23	X 60 60	Paul	Head					Missouri	Missouri	Missouri	Missouri			House				
24		Lucy	Wife					Missouri	Missouri	Missouri	Missouri			House				
25		Paul	son					Missouri	Missouri	Missouri	Missouri			House				
26		Mary	Daughter					Missouri	Missouri	Missouri	Missouri			House				
27		Charles	Daughter					Missouri	Missouri	Missouri	Missouri			House				
28		Marcell	Daughter					Missouri	Missouri	Missouri	Missouri			House				
29	X 61 61	Miller	Head					Missouri	Missouri	Missouri	Missouri			House				
30		Mary	Wife					Missouri	Missouri	Missouri	Missouri			House				
31		James	son					Missouri	Missouri	Missouri	Missouri			House				
32		Marcell	son					Missouri	Missouri	Missouri	Missouri			House				
33		Josephine	Wife					Missouri	Missouri	Missouri	Missouri			House				
34	X 62 62	Kitchcock	Head					Missouri	Missouri	Missouri	Missouri			House				
35		Marcell	Wife					Missouri	Missouri	Missouri	Missouri			House				
36		William	son					Missouri	Missouri	Missouri	Missouri			House				
37		John	son					Missouri	Missouri	Missouri	Missouri			House				
38		Josephine	Daughter					Missouri	Missouri	Missouri	Missouri			House				
39		Paul	son					Missouri	Missouri	Missouri	Missouri			House				
40		James	son					Missouri	Missouri	Missouri	Missouri			House				
41	X 63 63	Smith	Head					Missouri	Missouri	Missouri	Missouri			House				
42		John	Wife					Missouri	Missouri	Missouri	Missouri			House				
43		Rose	Wife					Missouri	Missouri	Missouri	Missouri			House				
44		David	son					Missouri	Missouri	Missouri	Missouri			House				
45		William	son					Missouri	Missouri	Missouri	Missouri			House				
46		John	son					Missouri	Missouri	Missouri	Missouri			House				
47		Marcell	son					Missouri	Missouri	Missouri	Missouri			House				
48		John	son					Missouri	Missouri	Missouri	Missouri			House				
49		John	son					Missouri	Missouri	Missouri	Missouri			House				
50		John	son					Missouri	Missouri	Missouri	Missouri			House				

6

TWELFTH CENSUS OF THE UNITED STATES

B 6

SCHEDULE No. 1. - POPULATION

Wyoming
Dinosaur

Box Elder Precinct

Enumeration District No. 22

Enumerated by me on the 16th 19th 20th day of June, 1900. Samuel Slaymaker, Enumerator.

Table with columns: NAME, RELATION, PERSONAL DESCRIPTION, NATIVITY, CITIZENSHIP, OCCUPATION, TRADE, OR PROFESSION, EDUCATION, SEX, AGE, and COLOR. Rows list individuals such as Haul John, Julia, and various family members with their respective details.

①

~~LIDDEE~~
LYDEA

ADELE

LAKEY

XID-38605

○ See It 19 OCT 1995 Sea Conard to R PA

I. George W - Head of Clan

A. Moser W

1. Mary S. W "Polly" b 9 JUN 1826 (KY)

a. Samantha Perneira Pinnett "Nesa" md Lewis Lakey

i. Mary Emaline Lakey b 5 JUN 1877 (Ozark Co, MO) d 21 JUN 1944
md () John Scott Senan

ii. Elain Henry Lakey b 1881

iii. Lucy J. Lakey b 1882

iv. Kirtiah Lakey b 3 JUL 1885 () d 7 NOV 1960 () (Bur. Yakima, WA)
md 11 JUL 1905 () Anamisa Haynes

v. Dara Lakey b 1887

vi. Eliza Lakey b 1880?

vii. Preston Lakey "Shade" b 1881

viii. Liddee Lakey b 1882

②

LYDIA ADELE LAKEY

XID-38605

○ FROM EMAIL 31 OCT 2009 Patricia Ann Levan ARP

I. George U - Head of Clan

A. Moses U

9 JUN

1. Mary S. U. b 1826

a. Samantha Penneva Punnett b 1858

i. Fam of her Children

- △ 3 Dora Lakey b: Abt. 1890
- △ 3 Eliza Lakey b: Abt. 1891
- △ 3 Shade Preston Lakey b: 22 Feb 1891 in Ava, Douglas, MO d: 07 Aug 1965 in Springfield Baptist Hospital, Springfield, Greene, MO Burial: 10 Aug 1965 Ava Cemetery, Ava, Douglas, MO
sources: 1900 census Bennett Bayou, Fulton, AR; 1910/920 census Fulton, Fulton, AR; 1930 census Vidette, Fulton, AR; Douglas County Herald published 26 Jun 1941 (living in Morleton, AR); death certificates; World War I & II Draft Registration Cards; tombstone;
notes: never married; willed his estate to various family members, including grandnephews and grandnieces.
- △ 3 Lydia Adele Lakey b: 01 Jan 1893 in Ozark Co, MO d: 23 Jan 1981 in Wasola, Ozark, MO Burial: 27 Jan 1981 Ava Cemetery, Ava, Douglas Co., MO
sources: 1900 census Benton, Douglas, MO, with sister Mary Levan; 1910 census Boone, Douglas, MO with sister Mary; 1920 census Benton, Douglas, MO; 1930 census Ava, Douglas, MO; Douglas County Herald published 26 Jun 1941 (living in Ava, Douglas, MO); Death Certificate - Shade Preston Lakey (living in Ava, Douglas, MO); death certificates
notes: She was living a few houses east of Ava's town square and before 5th Street in the 1970's. Her spouse was Elona Sanders' uncle.
- △ +Turrell Burton "Turl" Wheeler b: 08 Jan 1865 in Marshfield, Wright, MO m: 07 Aug 1914 in Douglas Co., MO d: 19 Dec 1951 in Ava, Douglas, MO Burial: 21 Dec 1951 Mt. Tabor Cem, Benton Twp, Douglas Co MO
- 4 Unknown Wheeler
- 4 Ralph Raymond Wheeler b: 03 May 1918 in Douglas Co, MO d: 07 Jun 1973 in Ava, Douglas Co, MO Burial: Ava Cemetery, Ava, Douglas Co., Missouri
sources: U.S. World War II Army Enlistment Records
- 4 Arguel Eugene Wheeler b: 27 Mar 1921 in KS d: 1945 in Europe
- +Unknown
sources: U.S. World War II Army Enlistment Records notes: Arguel died in a plane crash.
- 4 Betty Marie Wheeler b: Abt. 1924 in KS d: Aft. 23 Jan 1981
- +Unknown McCollough
- *2nd Husband of Betty Marie Wheeler:
- +Unknown Price

①

○ See It 19 OCT 1995 Sea Conard to RPA

I. George W - Head of Clan

A. Moser W

1. Mary S. W "Polly" b 9 JUN 1826 (KY)

a. Samantha Perneira Pinnett "Nesa" md Lewis Lakey

i. Mary Emaline Lakey b 5 JUN 1877 (Ozark Co, MO) d 21 JUN 1941
m & (?) John Scott Tenan

ii. Elain Henry Lakey b 1881

iii. Lucy J. Lakey b 1882

iv. Kirtiah Lakey b 3 JUL 1885 () d 7 NOV 1960 () (Bur. Yakima, WA)
md 11 JUL 1905 () Anamisa Haynes

v. Dora Lakey b 1887

vi. Eliza Lakey b 1880?

vii. Preston Lakey "Shade" b 1881

viii. Fiddle Lakey b 1882

Extract of input from 15 AUG 2009 email to RPU from Patricia - (LEVAN) Thomas - Pgs 9-20 of a 20 pg Packet

I. George H - Head of clan
B Mason

1. Mary S. G b 9 JUL 1826

a. Samantha Bernice Punette b 1858

Δ i. Mary Emaline Lakey b 5 JUN 1899 (Douglas Co, MO)

d 21 JUN 1941 (Ava, Douglas Co, MO)

Δ m (1st) John Scott Levan b 11 JAN 1855 (Montross Co, PA) d 26 AUG 1927 (Douglas Co, MO)

Δ m (2nd) Austin Singleton b Abt 1854 (TN)

Δ (i) John L. Levan b Abt 1887

Δ (ii) Mary E. Levan b Abt 1889

Δ (iii) Maggie Levan b Abt 1898

Δ (iv) Reuben J. Levan b Abt 1901 (MO) - SL 1969

Δ (v) Edgar Albert Levan b 11 (2) FEB 1902 (Ava, Douglas Co, MO)
d 25 JUL 1969 (Springfield, Greene Co, MO) (Ava Ava Cem, Ava, MO)

Δ m () ELONA (LEONA?) Sanders b 10 MAR 1909 (Ava, MO)
d 28 MAY 2003 (Ava, MO)

→ Δ (A) Albert Levan

Δ (vi) Rachel R. Levan b Abt 1905 (MO)

Δ (B) Vernon Levan

Δ (vii) Mabel H. Levan b Abt 1906 (MO)

Δ (C) Raymond Levan

Δ (viii) Frederick A. Levan b Abt 1908 (MO)

Δ (D) Arthur Levan

Δ (ix) George H Levan b Abt 1915 (MO) - SL 1969A (E) Melvin Thomas
Levan b 25 JAN 1938

Δ (x) Elmer Levan b Abt 1921 - SL 1969

(AVA, MO) d 23 SEP 2008 (Springfield, Greene Co, MO)

Δ (xi) ?? Harry Levan b ? - SL 1969

Δ m (A) Peggy Jean
LICKENBY b
11 JUN 1942 (Garden
City, Finney Co, KS)
d 18 DEC 2007 (AVA, MO)

Δ (F) Laurie (Levan) Keenan

Δ (G) Arletta (Levan) Dembist

Δ (H) Arlena (Levan) Suskey

Δ (I) Joan (Levan) Lipsey

Δ (J) Irene (Levan) Gullies

Δ (K) Reba (Levan) Markley

Δ (l) Patricia Levan
Δ m () Edward
Thomas

Email 17 SEP 2009 Patricia Levan to RPU (F)

1. Mary Emaline Lakey m. (1) 28 Jul 1896 Douglas Co., MO John Scott Levan (2) 06 Mar 1928 Douglas Co., MO Austin Singleton. (source: census, marriage certificate, her death certificate, cemetery listing)

○ See It 19 OCT 1995 Sea Conard to RPA

I. George W - Head of Clan

A. Moses W

1. Mary S. W "Polly" b 9 JUN 1826 (KY)

a. Samantha Perneira Pinnett "Nesa" md Lewis Lakey

i. Mary Emaline Lakey b 5 JUN 1877 (Ozark Co, MO) d 21 JUN 1944
md () John Scott Senan

ii. Elain Henry Lakey b 1881

iii. Lucy J. Lakey b 1882

iv. Kirtiah Lakey b 3 JUL 1885 () d 7 NOV 1960 () (Bur. Yakima, WA)
md 11 JUL 1905 () Anamisa Haynes

v. Dora Lakey b 1887

vi. Eliza Lakey b 1880?

vii. Preston Lakey "Shade" b 1881

viii. Lizzie Lakey b 1882

○ FROM EMAIL 31 OCT 2009 Patricia Ann Levan ARP

I. George U - Head of Clan

A. Moses U

9 JUN

1. Mary S. U. b. 1826

a. Samantha Perreca Punnett b. 1858

i. Four of her Children

- △ 3 Dora Lakey b: Abt. 1890
 △ 3 Eliza Lakey b: Abt. 1891
 △ 3 Shade Preston Lakey b: 22 Feb 1891 in Ava, Douglas, MO d: 07 Aug 1965 in Springfield Baptist Hospital, Springfield, Greene, MO Burial: 10 Aug 1965 Ava Cemetery, Ava, Douglas, MO
 sources: 1900 census Bennett Bayou, Fulton, AR; 1910/920 census Fulton, Fulton, AR; 1930 census Vidette, Fulton, AR; Douglas County Herald published 26 Jun 1941 (living in Morleton, AR); death certificates; World War I & II Draft Registration Cards; tombstone;
 notes: never married; willed his estate to various family members, including grandnephews and grandnieces.
- △ 3 Lydia Adele Lakey b: 01 Jan 1893 in Ozark Co, MO d: 23 Jan 1981 in wasola, Ozark, MO Burial: 27 Jan 1981 Ava Cemetery, Ava, Douglas Co., MO
 sources: 1900 census Benton, Douglas, MO, with sister Mary Levan; 1910 census Boone, Douglas, MO with sister Mary; 1920 census Benton, Douglas, MO; 1930 census Ava, Douglas, MO; Douglas County Herald published 26 Jun 1941 (living in Ava, Douglas, MO); Death Certificate - Shade Preston Lakey (living in Ava, Douglas, MO); death certificates
 notes: She was living a few houses east of Ava's town square and before 5th Street in the 1970's. Her spouse was Elona Sanders' uncle.
- △ +Turrell Burton "Turl" Wheeler b: 08 Jan 1865 in Marshfield, Wright, MO m: 07 Aug 1914 in Douglas Co., MO d: 19 Dec 1951 in Ava, Douglas, MO Burial: 21 Dec 1951 Mt. Tabor Cem, Benton Twp, Douglas Co MO
 4 Unknown Wheeler
 4 Ralph Raymond Wheeler b: 03 May 1918 in Douglas Co, MO d: 07 Jun 1973 in Ava, Douglas Co, MO Burial: Ava Cemetery, Ava, Douglas Co., Missouri
 sources: U.S. World War II Army Enlistment Records
 4 Arguel Eugene Wheeler b: 27 Mar 1921 in KS d: 1945 in Europe
 +Unknown
 sources: U.S. World War II Army Enlistment Records notes: Arguel died in a plane crash.
 4 Betty Marie Wheeler b: Abt. 1924 in KS d: Aft. 23 Jan 1981
 +Unknown McCollough
 *2nd Husband of Betty Marie Wheeler:
 +Unknown Price

CHARLES A

LAKIN

CALF was an associate of RPU in the 1975-1994 era. He is an agricultural businessman -
RPU 26 JAN 2004

See Inactive
File for
Interviews