

○ From Bramlett Book - 1979 (44, pg 200)

I. Founda Caroline Bramlett of Edw John U, III / Samuel
U Suldan - Susannah U Line.

A. Melinda Elizabeth Armistead

1. Elizabeth G. Ann Chamberlain b 25 JUL 1909 (E. St. Louis, IL). She attended Northeast High School and the Univ of Kansas City, MO. She is a professional artist & a housewife with interests in surgery, religion & secular music. mtd Arthur Robert Kobelt b 2 SEP 1904 (Kansas City, MO) [son of Adolph Kobelt & his wife Harriet Collins]. They live at 6617 S. Benton St, Kansas City, MO.

- a. Elizabeth Pearl Kobelt "Bette" b 28 AUG 1928 (Kansas City, MO) mtd 30 JUN 1948 Frederick Prudden. They reside at 1656 Bryn Aune; Greene Point Woods, Michigan
 - i. Richard Letts Prudden b 17 NOV 1951. mtd 1971 (?) --- Has a son b ca 1976. Junior in MF
 - ii. Stephanie Lynn Prudden b 27 JUL 1953 mtd William Vought, Jr. They have a dau b ca 1975 & a son b ca 1977
- b. Richard Warner Kobelt b 30 JUN 1933 (Kansas City, MO) is a retired Major (USAF) and a real estate business man mtd 4 1953 Arlene Meek. They live at Rocket Star Route Warsaw, MO.
 - i. Cynthia Jean Kobelt b 10 MAR 1953 (Kansas City, MO) mtd John Gallion. They live in Kansas City, MO
 - ii. Richard Keith Kobelt b 12 FEB 1955 mtd (?) --- and has a son b ca 1975. They live in TX

○ From Bramlett Book - 1979 (44, pg 200)

I. founder Caroline Bramlett of Edw John, III / Samuel

U Suldan - Susannah U Line

A. Melinda Elizabeth Armistead

1. Elizabeth Gann Chambliss b 25 JUL 1909 (E. St. Louis, IL). She attended Northeast High School and the Univ of Kansas City, MO. She is a professional artist & a housewife with interests in surgery, religion & secular music. mtd Arthur Robert Kobelt b 2 SEP 1904 (Kansas City, MO) [son of Adolph Kobelt & his wife Harriet Collins]. They live at 6617 S. Benton St, Kansas City, MO.

a. Elizabeth Pearl Kobelt "Bette" b 28 AUG 1928 (Kansas City, MO) mtd 30 JUN 1948 Frederick Prudden. They reside at 1656 Bryn Aune; Greene Point Woods, Michigan

i. Richard Letts Prudden b 17 NOV 1951. mtd 1971 () - -
Has a son b ca 1976. lives in MI

ii. Stephanie Lynn Prudden b 27 JUL 1953 mtd William Vought, Jr. They have a dau b ca 1975 & a son b ca 1977

b. Richard Warner Kobelt b 30 JUN 1953 (Kansas City, MO) in a retired major (USAF) and a real estate business man mtd 4 1953 Arlene Meek. They live at Rocket Star Route Warsaw, MO.

i. Cynthia Jean Kobelt b 10 MAR 1953 (Kansas City, MO) mtd John Gallion. They live in Kansas City, MO

ii. Richard Keith Kobelt b 12 FEB 1955 mtd () - - -
and has a son b ca 1975. They live in TX

○ From Bramlett Book - 1979 (44, pg 200)

I. Louisa Caroline Bramlett of Edw John, III / Samuel
U Suldan - Susannah U Line.

A. Melinda Elizabeth Armistead

1. Elizabeth Gunn Chambers b 25 JUL 1909 (E. St. Louis, IL). She attended Northeast High School and the Univ of Kansas City, MO. She is a professional artist & a housewife with interests in surgery, religion & secular music. md Arthur Robert Kobelt b 2 SEP 1904 (Kansas City, MO) [son of Adolph Kobelt & his wife Harriet Collins]. They live at 6617 S. Benton St, Kansas City, MO.

a. Elizabeth Pearl Kobelt "Bette" b 28 AUG 1928 (Kansas City, MO) md 30 JUN 1948 Frederick Prudden. They reside at 1656 Bryn Aune; Grene Point Woods, Michigan

i. Richard Letts Prudden b 17 NOV 1951. md 1971 (?) --- Has a son b ca 1976. Lives in MI

ii. Stephanie Lynn Prudden b 27 JUL 1953 md William Vought, Jr. They have a dau b ca 1975 & a son b ca 1977

b. Richard Warner Kobelt b 30 JUN 1953 (Kansas City, MO) in a retired Major (USAF) and a real estate business man md 4 1953 Arlene Meek. They live at Rocket Star Route Warsaw, MO.

i. Cynthia Jean Kobelt b 10 MAR 1953 (Kansas City, MO) md John Gallion. They live in Kansas City, MO

ii. Richard Keith Kobelt b 12 FEB 1955 md (?) --- and has a son b ca 1975. They live in TX

○ From Bramlett book - 1979 (44, pg 200)

I. Louisa Caroline Bramlett of Edw John U, III / Samuel

U Suldan - Susannah U Line

A. Melinda Elizabeth Armistead

1. Elizabeth Gann Chambliss b 25 JUL 1909 (E.

St. Louis, IL). She attended Northeast High School and the Univ of Kansas City, MO. She is a professional artist & a housewife with interests in surgery, religion & secular music. mtd Arthur Robert

Kobelt b 2 SEP 1904 (Kansas City, MO) [son of Adolph Kobelt & his wife Harriet Collins].

They live at 6617 S. Benton St, Kansas City, MO.

a. Elizabeth Pearle Kobelt "Bette" b 28 AUG 1928 (Kansas City, MO)

mtd 30 JUN 1948 Frederick Prudden. They reside at 1656 Bryn Duine; Greene Point Woods, Michigan

i. Richard Lettr Prudden b 17 NOV 1951. mtd 1971 (I) -- Has a son b ca 1976. lives in MI

ii. Stephanie Lynn Prudden b 27 JUL 1953 mtd William Vought, Jr. They have a dau b ca 1975 & a son b ca 1977

b. Richard Warner Kobelt b 30 JUN 1933 (Kansas City, MO) in a retired major (USAF) and a real estate business man mtd 4 1953 Arlene Meek. They live at Rocket Star Route Warsaw, MO.

i. Cynthia Jean Kobelt b 10 MAR 1953 (Kansas City, MO) mtd John Gallion. They live in Kansas City, MO

ii. Richard Keith Kobelt b 12 FEB 1955 mtd (I) --- and has a son b ca 1975. They live in TX

○ From Bramlett Book - 1979 (44, pg 200)

I. Louinda Caroline Bramlett of Edw John U, III / Samuel
U Suldan - Susannah U Line

A. Melinda Elizabeth Armistead

1. Elizabeth Gurn Chambliss b 25 JUL 1909 (E.
St. Louis, IL). She attended Northeast High School
and the Univ of Kansas City, MO. She is a professional
artist & a housewife with interests in surgery,
religion & secular music. md Arthur Robert
Kobelt b 2 SEP 1904 (Kansas City, MO) [son of
Adolph Kobelt & his wife Harriet Collins].
They live at 6617 S. Benton St, Kansas City, MO.

a. Elizabeth Pearl Kobelt "Betty" b 28 AUG 1928 (Kansas City, MO)
md 30 JUN 1948 Frederick Brudden. They reside at
1656 Bryn Duine; Greene Point Woods, Michigan

i. Richard Letts Brudden b 17 NOV 1951 md 1971 (?) --
Has a son b ca 1976. Lives in MI

ii. Stephanie Lynn Brudden b 27 JUL 1953 md William
Vergit, Jr. They have a dau b ca 1975 & a son b ca 1977

b. Richard Warner Kobelt b 30 JUN 1953 (Kansas City, MO) is
a retired Major (USAF) and a real estate business man
md 4 1953 Arlene Meek. They live at Rocket Star Route
Warsaw, MO.

i. Cynthia Jean Kobelt b 10 MAR 1953 (Kansas City,
MO) md John Gallion. They live in Kansas City, MO

ii. Richard Keith Kobelt b 12 FEB 1955 md C) ---
and has a son b ca 1975. They live in TX

○ From Bramlett Book - 1979 (44, pg 200)

I. Lucinda Caroline Bramlett of Edw John U, III / Samuel

U Suldan - Susannah U Line.

A. Melinda Elizabeth Armistead

1. Elizabeth Gann Chambliss b 25 JUL 1909 (E.

St. Louis, IL). She attended Northeast High School and the Univ of Kansas City, MO. She is a professional artist & a housewife with interests in surgery, religion & secular music. md Arthur Robert

Robelt b 2 SEP 1904 (Kansas City, MO) [son of Adolph Robelt & his wife Harriet Collins].

They live at 6617 S. Benton St, Kansas City, MO.

a. Elizabeth Pearl Robelt "Bette" b 28 AUG 1928 (Kansas City, MO)

md 30 JUN 1948 Frederick Prudden. They reside at 1656 Bryn Aune; Grene Point Woods, Michigan

i. Richard Letts Prudden b 17 NOV 1951. md 1971 (?) ---
has a son b ca 1976. lives in MI

ii. Stephanie Lynn Prudden b 27 JUL 1953 md William Vought, Jr. They have a dau b ca 1975 & a son b ca 1977

b. Richard Warner Robelt b 30 JUN 1933 (Kansas City, MO) is a retired major (USAF) and a real estate business man md 4 1953 Arlene Meek. They live at Rocket Star Route Warsaw, MO.

i. Cynthia Jean Robelt b 10 MAR 1953 (Kansas City, MO) md John Gallion. They live in Kansas City, MO

ii. Richard Keith Robelt b 12 FEB 1955 md (?) ---
and has a son b ca 1975. They live in TX

① Input from Sherry Danna (Nurse) Handfinger DRP4 29 APR 07

On another note, I mentioned that the historian for the Town of Holly Springs is very willing to share what she has uncovered in the Wake County area. Her name is Barbara Koblich and you will find her in the new town hall there as you enter the main door. Her email address is barb.koblich@hollyspringsnc.us. Good luck!

② 21 MAY 2007

From: phil@upchurchstory.com [mailto:phil@upchurchstory.com]
Sent: Monday, May 21, 2007 8:53 AM
To: Barb Koblich ↑
Cc: Sherry Handfinger
Subject: First Contact

Hi Barbara--

I live in Missouri but am a NC native and often travel to NC to do Family History research. I am in The 28th year of publishing the Upchurch Bulletin. At present I am concentrating on collecting details to write a history of Swift Creek Township where I was born and raised. Sherry Handfinger is a Cooperator of mine. She told me that you have an official capacity in Holly Springs and that you are very helpful to people who come in with questions. I thought it might be useful to send you this email to let you know of my interests. If you know of anyone who might have similar interests I would be happy to hear from them. I'll be in NC next Fall and will plan to drop by to say hello. In the meantime thank you for being so helpful to people.

Robert Phillip Upchurch "Phil"

③ 21 MAY 2007

Subject: RE: First Contact
From: "Barb Koblich" <~~barb.koblich@hollyspringsnc.us~~>
Date: Mon, May 21, 2007 7:58 am
To: <phil@upchurchstory.com>

Hey Phil,

Wonderful to hear from you! Yep, Sherry & I had great chats over her family research and I was thrilled to be able to help her. I will see what I have on Swift Creek history and look forward to meeting & working with you.
Barb

Barbara Koblich ↑
Town of Holly Springs
Information Clerk & Town Historian
P.O. Box 8/128 South Main Street
Holly Springs, NC 27540
(919) 552-6221
email: barb.koblich@hollyspringsnc.us
Visit us at www.hollyspringsnc.us

-----Original Message-----

BARBARA

KOBlich

PG 2

(9) Note of RPH, Kenn Koch + Don Scott met at Barbara Koblich at Holly Springs, NC Town Hall 3 AUG 2009

They gave me photos of the two monuments
Togethor me

traveled to Holly Springs where I met Barbara

Koblich. She maintains local history & helps others. She gave me presents. She has some books. There is an history soc. & a library



Barbara Koblich
Information Clerk

THE TOWN OF
Holly Springs

P. O. Box 8
128 South Main Street
Holly Springs, NC 27540
www.hollyspringsnc.us

(919) 552-6221
Email: barb.koblich@hollyspringsnc.us

Barbara gave me two Family Tree Printouts - A & B Below

Descendants of Robert Allen Collins

A.

Generation No. 1

- △ 1. ROBERT ALLEN⁵ COLLINS (CHARLES H.⁴, ISHAM H.³, EATON², UNKNOWN¹) was born 07 Oct 1887 in Wake County, North Carolina, and died 16 Jul 1966 in Holly Springs, Wake County, North Carolina; buried Holly Springs Cemetery, Holly Springs, Wake County, North Carolina. He married SARAH MABEL NORRIS, daughter of ALPHUS NORRIS and LUCY UPCHURCH. She was born 03 Oct 1896 in Wake County, North Carolina, and died 07 Mar 1978 in Holly Springs, Wake County, North Carolina; buried Holly Springs Cemetery, Holly Springs, Wake County, North Carolina.

Notes for ROBERT ALLEN COLLINS:

CENSUS RECORDS:

-Federal Census 1920 & 1930 Holly Springs, Wake County, North Carolina

Children of ROBERT COLLINS and SARAH NORRIS are:

- △ { i. HENRY ALPHUS⁶ COLLINS, b. 14 May 1916, Holly Springs, Wake County, North Carolina; d. 10 Jan 1998, Holly Springs, Wake County, North Carolina; buried Holly Springs Cemetery, Holly Springs, Wake County, North Carolina.
- △ { ii. CHARLES ALLEN COLLINS, b. 04 Sep 1918, Holly Springs, Wake County, North Carolina; d. 31 Jan 1935, Holly Springs, Wake County, North Carolina; buried Holly Springs Cemetery, Holly Springs, Wake County, North Carolina.
- △ { iii. THOMAS ROY COLLINS, b. 21 Jun 1923, Holly Springs, Wake County, North Carolina; d. 18 Apr 1988, Holly Springs, Wake County, North Carolina; buried Holly Springs Cemetery, Holly Springs, Wake County, North Carolina.
- △ { iv. JAMES PEYTON COLLINS, b. 22 Sep 1925, Holly Springs, Wake County, North Carolina; d. 22 Nov 1926, Holly Springs, Wake County, North Carolina; buried Holly Springs Cemetery, Holly Springs, Wake County, North Carolina.

④ 3 AUG 2009 - CONTINUED

Descendants of Bennett Upchurch

B.

Generation No. 1

1. BENNETT¹ UPCHURCH was born 10 May 1834 in Wake County, North Carolina, and died 28 Mar 1872 in Wake County, North Carolina. He married SARAH A. LAWRENCE 31 Jan 1858 in Chatham County, North Carolina, daughter of THEOPHILUS LAWRENCE and MARY AVENT. She was born 04 Oct 1836 in Chatham County, North Carolina, and died 05 Feb 1897 in Chatham County, North Carolina.

Children of BENNETT UPCHURCH and SARAH LAWRENCE are:

2. i. MISSOURI HINTON² UPCHURCH, b. 24 May 1853, North Carolina; d. 15 Apr 1912, Holly Springs, Wake County, North Carolina; buried Holly Springs Town Cemetery, Holly Springs, North Carolina.
3. ii. LUCY J. UPCHURCH, b. 30 Oct 1860, Chatham County, North Carolina; d. 25 Jan 1934, Holly Springs, Wake County, North Carolina; buried Holly Springs Cemetery, Holly Springs, Wake County, North Carolina.
- iii. THOMAS BENNETT UPCHURCH, b. 30 Jul 1864, Chatham County, North Carolina; d. 10 Aug 1946, Raeford, North Carolina; m. MARY ANN JOHNSON.
- iv. WILLIAM JOSEPH UPCHURCH, b. 25 Sep 1869, Chatham County, North Carolina; d. 03 Jul 1933, Thomasville, Georgia; m. OTELLA JOHNSON, 16 Oct 1892.
- v. JAMES CURTIS UPCHURCH, b. 17 May 1870, Chatham County, North Carolina; d. 05 Nov 1942, Holly Springs, Wake County, North Carolina; m. REPSIE COTTEN, 24 Oct 1895, Holly Springs, Wake County, North Carolina.

→ WRONG - RPU - 28 AUG 2009

Generation No. 2

2. MISSOURI HINTON² UPCHURCH (BENNETT¹) was born 24 May 1853 in North Carolina, and died 15 Apr 1912 in Holly Springs, Wake County, North Carolina; buried Holly Springs Town Cemetery, Holly Springs, North Carolina. She married ALSEY JEFFERSON STEPHENS, son of JUNERY STEPHENS and GILLIE. He was born 02 Mar 1858 in North Carolina, and died 15 Jul 1925 in Holly Springs, Wake County, North Carolina; buried Holly Springs Town Cemetery, Holly Springs, North Carolina.

Children of MISSOURI UPCHURCH and ALSEY STEPHENS are:

4. i. MALLIE JACK³ STEPHENS, b. 03 Sep 1871, Holly Springs, Wake County, North Carolina; d. 08 Sep 1948, North Carolina; buried Holly Springs Town Cemetery, Holly Springs, Wake County, North Carolina.
- ii. CARY LEE STEPHENS, b. Nov 1881, Holly Springs, Wake County, North Carolina.
- iii. ANNIE CORA STEPHENS, b. Oct 1883, Holly Springs, Wake County, North Carolina.
- iv. JAMES LENORA STEPHENS, b. Aug 1885, Holly Springs, Wake County, North Carolina.
- v. GLENDORA STEPHENS, b. 29 Aug 1885, Holly Springs, Wake County, North Carolina; d. 04 Jun 1918, North Carolina; buried Holly Springs Town Cemetery, Holly Springs, North Carolina.
- vi. MINNIE F. STEPHENS, b. Feb 1893, Holly Springs, Wake County, North Carolina.
- vii. LESSIE LEE STEPHENS, b. Jun 1895, Holly Springs, Wake County, North Carolina.
- viii. EMMA MAE STEPHENS, b. Dec 1897, Holly Springs, Wake County, North Carolina.
- ix. ALSEY STEPHENS, b. Jul 1889, Holly Springs, Wake County, North Carolina.
- x. HENRY STEPHENS, b. Sep 1890, Holly Springs, Wake County, North Carolina.
- xi. AMANDA DELLA STEPHENS, b. 10 May 1901, Holly Springs, Wake County, North Carolina.
- xii. LARA B. STEPHENS, b. Abt. 1904, Holly Springs, Wake County, North Carolina.

} NOT CORRECT
RPU
19 AUG
2009

3. LUCY J.² UPCHURCH (BENNETT¹) was born 30 Oct 1860 in Chatham County, North Carolina, and died 25 Jan 1934 in Holly Springs, Wake County, North Carolina; buried Holly Springs Cemetery, Holly Springs, Wake County, North Carolina. She married ALPHUS FERMAN NORRIS 17 Jan 1889. He was born 18 Mar 1854 in Wake County, North Carolina, and died 11 Nov 1905 in Wake County, North Carolina; buried D.C. Adams Cemetery on Wade-Nash Road, Fuquay-Varina, Wake County, North Carolina.

Children of LUCY UPCHURCH and ALPHUS NORRIS are:

- i. RAYMOND COY³ NORRIS, b. 12 Aug 1890, Wake County, North Carolina; d. 09 May 1975, Holly Springs, Wake County, North Carolina; buried Holly Springs Cemetery, Holly Springs, Wake County, North Carolina.

MADE
SEPARATE
EXTRACT

MADE SEPARATE EXTRACT

- Carolina.
- ii. JAMES ROY NORRIS, b. 17 Apr 1892, Wake County, North Carolina; d. 03 Dec 1919, Holly Springs, Wake County, North Carolina; buried Holly Springs Cemetery, Holly Springs, Wake County, North Carolina.
- iii. MARTHA ELIZABETH NORRIS, b. 07 Jun 1894, Wake County, North Carolina; d. 27 May 1966, Holly Springs, Wake County, North Carolina; buried Holly Springs Cemetery, Holly Springs, Wake County, North Carolina; m. CHARLES N. WHITE.
- 5. iv. SARAH MABEL NORRIS, b. 03 Oct 1896, Wake County, North Carolina; d. 07 Mar 1978, Holly Springs, Wake County, North Carolina; buried Holly Springs Cemetery, Holly Springs, Wake County, North Carolina.
- 6. v. VANNIE NORRIS, b. 13 Sep 1898, Wake County, North Carolina; d. 25 Jun 1989, Holly Springs, Wake County, North Carolina; buried Holly Springs Cemetery, Holly Springs, Wake County, North Carolina.

Generation No. 3

4. MALLIE JACK³ STEPHENS (MISSOURI HINTON² UPCHURCH, BENNETT¹) was born 03 Sep 1871 in Holly Springs, Wake County, North Carolina, and died 08 Sep 1948 in North Carolina; buried Holly Springs Town Cemetery, Holly Springs, Wake County, North Carolina. He married VIRGINIA ALLIE OVERBY, daughter of WILLIAM OVERBY and LOUISE BURT. She was born 26 Jun 1877 in Wake County, North Carolina, and died 22 May 1959 in North Carolina; buried Holly Springs Town Cemetery, Holly Springs, Wake County, North Carolina.

He is not a son of Missouri Hinton 4 - see his Biog for correct info RPH 29 AUG 2009

Children of MALLIE STEPHENS and VIRGINIA OVERBY are:

MADE SEPARATE EXTRACT

- 7. i. BRUNS⁴ STEPHENS, b. Holly Springs, Wake County, North Carolina.
- ii. MARVA LEIGH STEPHENS, b. Holly Springs, Wake County, North Carolina.
- 8. iii. RALPH STEPHENS, b. Holly Springs, Wake County, North Carolina.
- iv. E. CLAIRE STEPHENS, b. 07 Oct 1896, Holly Springs, Wake County, North Carolina; d. 28 Sep 1900, Wake County, North Carolina; buried Collins Grove Baptist Church Cemetery, Holly Springs, Wake County, North Carolina.
- v. M. ELLEN STEPHENS, b. 24 Sep 1906, Holly Springs, Wake County, North Carolina; d. 05 Feb 1909, Wake County, North Carolina; buried Collins Grove Baptist Church Cemetery, Holly Springs, Wake County, North Carolina.
- vi. HAROLD G. STEPHENS, b. 06 Jan 1912, Holly Springs, Wake County, North Carolina; d. 16 Oct 1953, North Carolina; buried Holly Springs Town Cemetery, Holly Springs, North Carolina.
- 9. vii. ZEBULON WILLIAM STEPHENS, b. 26 May 1914, Holly Springs, Wake County, North Carolina; d. 27 Aug 1997, North Carolina; buried Holly Springs Town Cemetery, Holly Springs, North Carolina.
- viii. MALLIE JACK STEPHENS, JR., b. 21 Mar 1918, Holly Springs, Wake County, North Carolina; d. 05 May 1994, North Carolina; buried Holly Springs Town Cemetery, Holly Springs, Wake County, North Carolina; m. DOROTHY P. SHAW; b. 14 Feb 1928.

5. SARAH MABEL³ NORRIS (LUCY J.² UPCHURCH, BENNETT¹) was born 03 Oct 1896 in Wake County, North Carolina, and died 07 Mar 1978 in Holly Springs, Wake County, North Carolina; buried Holly Springs Cemetery, Holly Springs, Wake County, North Carolina. She married ROBERT ALLEN COLLINS, son of CHARLES COLLINS and ELIZABETH LASHLEY. He was born 07 Oct 1887 in Wake County, North Carolina, and died 16 Jul 1966 in Holly Springs, Wake County, North Carolina; buried Holly Springs Cemetery, Holly Springs, Wake County, North Carolina.

Notes for ROBERT ALLEN COLLINS:

CENSUS RECORDS:

-Federal Census 1920 & 1930 Holly Springs, Wake County, North Carolina

Children of SARAH NORRIS and ROBERT COLLINS are:

- i. HENRY ALPHUS⁴ COLLINS, b. 14 May 1916, Holly Springs, Wake County, North Carolina; d. 10 Jan 1998, Holly Springs, Wake County, North Carolina; buried Holly Springs Cemetery, Holly Springs, Wake County, North Carolina.
- ii. CHARLES ALLEN COLLINS, b. 04 Sep 1918, Holly Springs, Wake County, North Carolina; d. 31 Jan 1935, Holly Springs, Wake County, North Carolina; buried Holly Springs Cemetery, Holly Springs, Wake County, North Carolina.
- iii. THOMAS ROY COLLINS, b. 21 Jun 1923, Holly Springs, Wake County, North Carolina; d. 18 Apr 1988, Holly Springs, Wake County, North Carolina; buried Holly Springs Cemetery, Holly Springs, Wake County, North Carolina.
- iv. JAMES PEYTON COLLINS, b. 22 Sep 1925, Holly Springs, Wake County, North Carolina; d. 22 Nov 1926,

Holly Springs, Wake County, North Carolina; buried Holly Springs Cemetery, Holly Springs, Wake County, North Carolina.

6. VANNIE³ NORRIS (*LUCY J² UPCHURCH, BENNETT¹*) was born 13 Sep 1898 in Wake County, North Carolina, and died 25 Jun 1989 in Holly Springs, Wake County, North Carolina; buried Holly Springs Cemetery, Holly Springs, Wake County, North Carolina. She married CALVIN MASSEY. He was born 22 Dec 1895 in Wake County, North Carolina, and died 06 Feb 1952 in Holly Springs, Wake County, North Carolina; buried Holly Springs Cemetery, Holly Springs, Wake County, North Carolina.

Child of VANNIE NORRIS and CALVIN MASSEY is:

- i. INFANT⁴ MASSEY, b. 20 Nov 1939, Holly Springs, Wake County, North Carolina; d. 20 Nov 1939, Holly Springs, Wake County, North Carolina; buried Holly Springs Cemetery, Holly Springs, Wake County, North Carolina.

Generation No. 4

7. BRUNS⁴ STEPHENS (*MALLIE JACK³, MISSOURI HINTON² UPCHURCH, BENNETT¹*) was born in Holly Springs, Wake County, North Carolina. He married JEWELL.

Children of BRUNS STEPHENS and JEWELL are:

- i. PHILLIP⁵ STEPHENS.
- ii. DAVID STEPHENS.
- iii. SANDRA STEPHENS.
- iv. BILLY STEPHENS.

8. RALPH⁴ STEPHENS (*MALLIE JACK³, MISSOURI HINTON² UPCHURCH, BENNETT¹*) was born in Holly Springs, Wake County, North Carolina. He married JOSEPHINE.

Child of RALPH STEPHENS and JOSEPHINE is:

- i. SYLVIA⁵ STEPHENS.

9. ZEBULON WILLIAM⁴ STEPHENS (*MALLIE JACK³, MISSOURI HINTON² UPCHURCH, BENNETT¹*) was born 26 May 1914 in Holly Springs, Wake County, North Carolina, and died 27 Aug 1997 in North Carolina; buried Holly Springs Town Cemetery, Holly Springs, North Carolina. He married JOHNNIE.

Children of ZEBULON STEPHENS and JOHNNIE are:

- i. JIMMIE⁵ STEPHENS.
- ii. JANE STEPHENS.

MADE SEPARATE EXTRACT

NOT DESCENDANTS OF MISSOURI HINTON U - R PH 29 AUG 2009

Subject: Coeration
 From: phil@upchurchstory.com
 Date: Sun. Aug 16, 2009 7:51 am
 To: "Barbara Koblich" <barb.koblich@hollyspringsnc.us>

⑤ 16 AUG 2009

Hi Barbara---

It was great to meet you on August 3 and to have a brief chat about family history. Several have told me you are a great person to know and now I will tell others. Thanks for the printouts on the families of Bennet Upchurch and Robert Allen Collins. I'll compare them with my records and add any new details to my system.

My credentials as the Upchurch historian are well established and I would be grateful if you would direct others who are interested to me. It is great to be able to share. My website www.upchurchstory.com is a good place to start.

I mentioned that I am preparing to write a history of Swift Creek Township. In this regard I would like to include something about the role and history of the Junior Order. I think this organization has faded from the scene but it was of some importance in earlier years. Details are scarce. Do you have anything on this organization?

With Appreciation for all that you do to help people.
Phil Upchurch

BARBARA

KODLICH

PG6

⑥ From Notes of RPU NC visit May/June 2010 pg 52
Notes of visit of RPU/SSU to Barbara 14 JUN 2010 - MON

RPU/SSU got new/different battery for camera. Drove to Upchurch & took 3 pictures of Church/Store in NW corner of Railroad & Green Level Rd

Drove to Holly Springs and had a chat with Barbara Koblich, Town Clerk. She says John Mills of Railroad fame owned Barz Lake - now owned by NEEDHAM

Barbara is not aware of John Mills Land Grant Project and may have anchors to go for her. She would like me to connect them

met Drew Hollenors while in Holly Springs Town Hall - Drove to Fuquay - Bought Book at DAVID ANTHONY'S

Subject: Back Home
From: phil@upchurchstory.com
Date: Tue, Jun 22, 2010 4:10 pm
To: "Barbara Koblich" <barb.koblich@hollyspringsnc.us>
Cc: "Jim Jones" <jpjones@nc.rr.com>

⑦
22 JUN
2010

Hi Barbara---
We had a great three weeks in NC and it was a pleasure to have a brief visit with you on June 14. We did go on to Fuquay and were able to buy the Fuquay history book. Thanks for the directions.
Before leaving NC I had a phone chat with Jim Jones and told him you and I had discussed his Land Grant Project. I believe you and he will find interests in common and I presume Jim may have contacted you by now or will do so soon. If I need to do more please let me know.
Thanks for all that you do to help the home folks and strangers from afar.
Phil Upchurch

Subject: RE: Back Home
From: "Barb Koblich" <barb.koblich@Hollyspringsnc.us>
Date: Wed, Jun 23, 2010 10:43 am
To: <phil@upchurchstory.com>

⑧
23 JUN
2010

Glad you made it home safe and sound. It was fun seeing you again. Thanks for connecting me up with Jim, I look forward to hearing from him.

Barb

Subject: RE: UPCHURCH E-NEWSLETTER 20 SEP 2011
From: Barb Koblich <barb.koblich@Hollyspringsnc.us>
Date: Wed, Sep 21, 2011 7:07 am
To: "phil@upchurchstory.com" <phil@upchurchstory.com>

⑨
21 SEP
2011

Phil...thanks for the update...and take care of the ankle!!

Barb

JODY

KOCH

○ EXCERPT FROM INDEX OF BOOK "THE GOODWIN FAMILY OF CENTRAL N.C." BY THOMAS JERRY GOODWIN, SR - 2009 RPU 24NOV2012. - NOTE: INDIVIDUALS LISTED AS MEMBERS OF THE _____ FAMILY - [WAKE/CHATHAM COUNTIES]

Koch
Jody 770

○ See It# 28 OCT 1994 Dorothy Lucille Baker & RPA

I. Elizabeth Helen Baker of the Jubal W/ Frances W Subleran
- Richard Sanders Baker Line

A. Betty Baker Feyner

1. Martha Helen Crandall b 23 AUG 1954

md George Edgar Hart, Jr. Divorced

a. Jaishree Radha Hart b 5 JUL 1994

2. Sue Ann Crandall b 12 JAN 1956 md 10 AUG 1974

David Spanson

a. Rebecca Jean Spanson b 25 JUN 1976

b. Suzanne Emily Spanson b 31 MAR 1979

3. Clayton Earl Crandall, Jr b 17 FEB 1957

md Nancy Jo Chatham Divorced

a. Adam Nathaniel Crandall b 21 JAN 1981

4. Maribeth Crandall b 12 JUN 1958

md Michael Hanson - Divorced

5. Carolyn Jean Crandall b 29 OCT 1959 md 1 MAR

1957 Mark Andrew Koch

a. Andrew Crandall Koch b 8 JUN 1980

b. Deborah Andelilia Koch b 1 JUL 1993

○ See It's 28 OCT 1994 Dorothy Lucille Baker & RPA

I. Elizabeths Helen Baker of the Jubal W/ Frances W Sablan
- Richard Sanders Baker Line

A. Betty Baker Feyner

1. Martha Helen Crandall b 23 AUG 1954

md George Edgar Hart, Jr. Divorced

a. Jaishree Radha Hart b 5 JUL 1994

2. Sue Ann Crandall b 12 JAN 1956 md 10 AUG 1974

David Sparrow

a. Rebecca Jean Sparrow b 25 JUN 1976

b. Suzanne Emily Sparrow b 31 MAR 1975

3. Clayton Earl Crandall, Jr b 17 FEB 1957

md Nancy Jo Chatham Divorced

a. Adam Nathaniel Crandall b 21 JAN 1981

4. Maribeth Crandall b 12 JUN 1958

md Michael Hansen - Divorced

5. Carolyn Jean Crandall b 29 OCT 1959 md 1 MAR

1957 Mark Andrew Koch

a. Andrew Crandall Koch b 8 JUN 1980

b. Deborah Andelilia Koch b 1 JUL 1993

FREDERICK H. KOCH

① In 1936 Prof Frederick H. Koch of Chapel Hill brought some Playmakers from Chapel Hill to help revive the Raleigh, NC Little Theater (37, pg 114).

① See Chart 1 MAY 1981 Michael Doyle U DRPH
Madalyn Marie Koch b 8 MAY 1926 and 19 JUN 1942
Amos Doyle U b 13 AUG 1921 (Fentress Co, TN)
d 9 FEB 1955, son of Christopher Columbus
U of ~~the~~ George U / Joseph U Subdan.
She is dau of Julius W. Koch b 6 FEB 1902
d 13 FEB 1967 and 27 DEC 1924 Florence
I. Swartz b 19 JUL 1904

② See CH 5 DEC 1991 Carolyn Phyllis Hareey DRPH
MMKA b Bowling Green, OH d 30 OCT 1991
(Ann Arbor, MI) (Boy - Elm Ridge Cem., Munie, IN)
and Munie, IN Amos Doyle U Boy - AS WIF.
They had just ~~two~~ children

○ See It's 28 OCT 1994 Dorothy Lucille Baker & RPA

I. Elizabeth Helen Baker of the Jubal W/ Frances W Subraman
- Richard Sanders Baker Line

A. Betty Baker Feyner

1. Martha Helen Crandall b 23 AUG 1954

md George Edgar Hart, Jr. Divorced

a. Jaishree Radha Hart b 5 JUL 1994

2. Sue Ann Crandall b 12 JAN 1956 md 10 AUG 1974

David Spanson

a. Rebecca Jean Spanson b 25 JUN 1976

b. Suzanne Emily Spanson b 31 MAR 1979

3. Clayton Earl Crandall, Jr b 17 FEB 1957

md Nancy Jo Chatham Divorced

a. Adam Nathaniel Crandall b 21 JAN 1981

4. Maribeth Crandall b 12 JUN 1958

md Michael Hansen - Divorced

5. Carolyn Jean Crandall b 29 OCT 1959 md 1 MAR

1957 Mark Andrew Koch

a. Andrew Crandall Koch b 8 JUN 1980

b. Deborah Andelicia Koch b 1 JUL 1993

MICHAEL KOCHICK

MICHAEL T

KOCHICK

① The Apex Herald WED 29 JUN 1994 Apex, NC

**Michael Kochick
re-enlist in Marine
Corps in Calif.**

Marine Cpl. Michael T. Kochick, son of Edward S. and Josephine J. Kochick of Cottonwood Lane, Hol-

ly Springs, recently re-enlisted for four years while serving with Combat Service Support Group One, 1st Force Service support Group, Twentynine Palms, Calif.

He joined the Marine Corps in March 1990.

○ Zelulon Record THUR 6 AUG 1992 Zelulon, NC

Jo Ann K. Barrett

Jo Ann Kochie Barrett, 28, of Nanticoke, Pa., died Monday, July 27. Funeral service was 9 a.m. Thursday, July 30, at William E. Davis Funeral Home in Nanticoke with a Mass of Christian Burial at 9:30 a.m., St. Francis Church. Interment was at Calvary Cemetery, Drums, Pa.

Surviving: parents, Robert and Patricia Kochie of Wendell; husband, Timothy Barrett; two sons, Shatner and Dustin of the home; maternal grandmother, Mary Lukac of Hazelton, Pa.; paternal grandmother, Katherine Kochie of Freeland, Pa.; brothers and sisters, Robert Kochie of Charlotte, Sharon Kochie of Honeybrook, Pa., Michele Bekanich of Pittston, Pa., and Karen Kochie of Wendell; one nephew.

MONITOR	150.00
LIBRARY	25.00
STATIONERY	50.00
INTEREST	100.00
MICROSCOPE	20.00
COPIES	30.00
LIBRARY	100.00

ENDSET

1. If you are a member of the...
2. If you are a member of the...
3. If you are a member of the...

- (1) ...
- (2) ...
- (3) ...

STANDARD EXPANSION

O See It 24 MAR 1998 Julia Shirley Williams to RPA

I. Fonda Greene Golding of the John U, III / John U, VII
Subplan - William B. U Line.

A. John Woodrow Golding - For children see "4" below:

- 4 Shirley Lee Golding b: July 19, 1939 in Galax, Virginia
- +George Marvin Williams b: April 23, 1933 in Marion, Smyth County, Virginia m: October 26, 1957 in Galax, Virginia
- 5 Julia Shirley Williams b: October 30, 1958 in Marion, Smyth County, Virginia
- +David Wayne Kodak b: December 06, 1951 in Johnson City, Washington County, Tennessee m: December 12, 1981 in Land O'Lakes, Florida
- 6 Joshua David Kodak b: May 28, 1983 in Tampa, Hillsborough County, Florida
- 6 Jordan Lee Kodak b: September 25, 1985 in Johnson City, Washington County, Tennessee
- 6 Jared Michael Kodak b: November 11, 1988 in Johnson City, Washington County, Tennessee
- 6 Justin Caleb Kodak b: September 12, 1990 in Johnson City, Washington County, Tennessee
- 5 George Marvin Williams, Jr. b: September 02, 1961 in Marion, Smyth County, Virginia d: September 02, 1961 in Marion, Smyth County, Virginia
- 5 Gregory Lee Williams b: September 04, 1962 in Marion, Smyth County, Virginia d: September 06, 1962 in Marion, Smyth County, Virginia
- 5 John Mark Williams b: April 17, 1963 in Abingdon, Virginia
- +Pamela Beth Lambert b: October 20, 1963 m: June 22, 1985 in Bluff City, Sullivan County, Tennessee
- 5 Stephen George Williams b: June 20, 1965 in Johnson City, Washington County, Tennessee
- +Valerie Lynne Beach b: July 30, 1960 m: March 09, 1991 in Bristol, Sullivan County, Tennessee
- 6 Rachel Gilbert b: March 14, 1984
- 4 Janet Marie Golding b: September 01, 1940 in Galax, Virginia
- +Gerald Fontaine Breene b: July 21, 1937 in Newport, Virginia
- 5 Jennifer Lynn Breene b: June 17, 1967 in Marion, Smyth County, Virginia
- +Sean Cowley
- 6 Patrick Sean Cowley b: December 25, 1994
- 6 Rachel Marie Cowley b: January 23, 1997
- 5 Gerald Scott (Jerry) Breene b: October 15, 1969

○ See Ltr 24 MAR 1998 Julia Shirley Williams to RPA

I. Fonda Greene Golding of the John U, III / John U, VII
Subclan - William B. U Line.

A. John Woodrow Golding - For Children see "4" below:

- 4 Shirley Lee Golding b: July 19, 1939 in Galax, Virginia
- +George Marvin Williams b: April 23, 1933 in Marion, Smyth County, Virginia m: October 26, 1957 in Galax, Virginia
- 5 Julia Shirley Williams b: October 30, 1958 in Marion, Smyth County, Virginia
- +David Wayne Kodak b: December 06, 1951 in Johnson City, Washington County, Tennessee m: December 12, 1981 in Land O'Lakes, Florida
- 6 Joshua David Kodak b: May 28, 1983 in Tampa, Hillsborough County, Florida
- 6 Jordan Lee Kodak b: September 25, 1985 in Johnson City, Washington County, Tennessee
- 6 Jared Michael Kodak b: November 11, 1988 in Johnson City, Washington County, Tennessee
- 6 Justin Caleb Kodak b: September 12, 1990 in Johnson City, Washington County, Tennessee
- 5 George Marvin Williams, Jr. b: September 02, 1961 in Marion, Smyth County, Virginia d: September 02, 1961 in Marion, Smyth County, Virginia
- 5 Gregory Lee Williams b: September 04, 1962 in Marion, Smyth County, Virginia d: September 06, 1962 in Marion, Smyth County, Virginia
- 5 John Mark Williams b: April 17, 1963 in Abingdon, Virginia
- +Pamela Beth Lambert b: October 20, 1963 m: June 22, 1985 in Bluff City, Sullivan County, Tennessee
- 5 Stephen George Williams b: June 20, 1965 in Johnson City, Washington County, Tennessee
- +Valerie Lynne Beach b: July 30, 1960 m: March 09, 1991 in Bristol, Sullivan County, Tennessee
- 6 Rachel Gilbert b: March 14, 1984
- 4 Janet Marie Golding b: September 01, 1940 in Galax, Virginia
- +Gerald Fontaine Breene b: July 21, 1937 in Newport, Virginia
- 5 Jennifer Lynn Breene b: June 17, 1967 in Marion, Smyth County, Virginia
- +Sean Cowley
- 6 Patrick Sean Cowley b: December 25, 1994
- 6 Rachel Marie Cowley b: January 23, 1997
- 5 Gerald Scott (Jerry) Breene b: October 15, 1969

○ See Ltr 24 MAR 1998 Julia Shirley Williams to RPA

I. Fonda Greene Golding of the John U, III / John U, VII
Sublan - William B. U line.

A. John Woodrow Golding - For Children see "4" below:

- 4 Shirley Lee Golding b: July 19, 1939 in Galax, Virginia
- +George Marvin Williams b: April 23, 1933 in Marion, Smyth County, Virginia m: October 26, 1957 in Galax, Virginia
- 5 Julia Shirley Williams b: October 30, 1958 in Marion, Smyth County, Virginia
- +David Wayne Kodak b: December 06, 1951 in Johnson City, Washington County, Tennessee m: December 12, 1981 in Land O'Lakes, Florida
- 6 Joshua David Kodak b: May 28, 1983 in Tampa, Hillsborough County, Florida
- 6 Jordan Lee Kodak b: September 25, 1985 in Johnson City, Washington County, Tennessee
- 6 Jared Michael Kodak b: November 11, 1988 in Johnson City, Washington County, Tennessee
- 6 Justin Caleb Kodak b: September 12, 1990 in Johnson City, Washington County, Tennessee
- 5 George Marvin Williams, Jr. b: September 02, 1961 in Marion, Smyth County, Virginia d: September 02, 1961 in Marion, Smyth County, Virginia
- 5 Gregory Lee Williams b: September 04, 1962 in Marion, Smyth County, Virginia d: September 06, 1962 in Marion, Smyth County, Virginia
- 5 John Mark Williams b: April 17, 1963 in Abingdon, Virginia
- +Pamela Beth Lambert b: October 20, 1963 m: June 22, 1985 in Bluff City, Sullivan County, Tennessee
- 5 Stephen George Williams b: June 20, 1965 in Johnson City, Washington County, Tennessee
- +Valerie Lynne Beach b: July 30, 1960 m: March 09, 1991 in Bristol, Sullivan County, Tennessee
- 6 Rachel Gilbert b: March 14, 1984
- 4 Janet Marie Golding b: September 01, 1940 in Galax, Virginia
- +Gerald Fontaine Breene b: July 21, 1937 in Newport, Virginia
- 5 Jennifer Lynn Breene b: June 17, 1967 in Marion, Smyth County, Virginia
- +Sean Cowley
- 6 Patrick Sean Cowley b: December 25, 1994
- 6 Rachel Marie Cowley b: January 23, 1997
- 5 Gerald Scott (Jerry) Breene b: October 15, 1969

○ See Ltr 24 MAR 1998 Julia Shirley Williams to RPA

I. Fonda Greene Golding of the John U, III / John U, VII
Sublan - William B. U line.

A. John Woodrow Golding - For Children see "4" below:

- 4 Shirley Lee Golding b: July 19, 1939 in Galax, Virginia
- +George Marvin Williams b: April 23, 1933 in Marion, Smyth County, Virginia m: October 26, 1957 in Galax, Virginia
- 5 Julia Shirley Williams b: October 30, 1958 in Marion, Smyth County, Virginia
- +David Wayne Kodak b: December 06, 1951 in Johnson City, Washington County, Tennessee m: December 12, 1981 in Land O'Lakes, Florida
- 6 Joshua David Kodak b: May 28, 1983 in Tampa, Hillsborough County, Florida
- 6 Jordan Lee Kodak b: September 25, 1985 in Johnson City, Washington County, Tennessee
- 6 Jared Michael Kodak b: November 11, 1988 in Johnson City, Washington County, Tennessee
- 6 Justin Caleb Kodak b: September 12, 1990 in Johnson City, Washington County, Tennessee
- 5 George Marvin Williams, Jr. b: September 02, 1961 in Marion, Smyth County, Virginia d: September 02, 1961 in Marion, Smyth County, Virginia
- 5 Gregory Lee Williams b: September 04, 1962 in Marion, Smyth County, Virginia d: September 06, 1962 in Marion, Smyth County, Virginia
- 5 John Mark Williams b: April 17, 1963 in Abingdon, Virginia
- +Pamela Beth Lambert b: October 20, 1963 m: June 22, 1985 in Bluff City, Sullivan County, Tennessee
- 5 Stephen George Williams b: June 20, 1965 in Johnson City, Washington County, Tennessee
- +Valerie Lynne Beach b: July 30, 1960 m: March 09, 1991 in Bristol, Sullivan County, Tennessee
- 6 Rachel Gilbert b: March 14, 1984
- 4 Janet Marie Golding b: September 01, 1940 in Galax, Virginia
- +Gerald Fontaine Breene b: July 21, 1937 in Newport, Virginia
- 5 Jennifer Lynn Breene b: June 17, 1967 in Marion, Smyth County, Virginia
- +Sean Cowley
- 6 Patrick Sean Cowley b: December 25, 1994
- 6 Rachel Marie Cowley b: January 23, 1997
- 5 Gerald Scott (Jerry) Breene b: October 15, 1969

○ See Ltr 24 MAR 1998 Julia Shirley Williams to RPA

I. Fonda Greene Golding of the John U, III / John U, VII
Sublan - William B. U line.

A. John Woodrow Golding - For Children see "4" Below:

- 4 Shirley Lee Golding b: July 19, 1939 in Galax, Virginia
- +George Marvin Williams b: April 23, 1933 in Marion, Smyth County, Virginia m: October 26, 1957 in Galax, Virginia
- 5 Julia Shirley Williams b: October 30, 1958 in Marion, Smyth County, Virginia
- +David Wayne Kodak b: December 06, 1951 in Johnson City, Washington County, Tennessee m: December 12, 1981 in Land O'Lakes, Florida
- 6 Joshua David Kodak b: May 28, 1983 in Tampa, Hillsborough County, Florida
- 6 Jordan Lee Kodak b: September 25, 1985 in Johnson City, Washington County, Tennessee
- 6 Jared Michael Kodak b: November 11, 1988 in Johnson City, Washington County, Tennessee
- 6 Justin Caleb Kodak b: September 12, 1990 in Johnson City, Washington County, Tennessee
- 5 George Marvin Williams, Jr. b: September 02, 1961 in Marion, Smyth County, Virginia d: September 02, 1961 in Marion, Smyth County, Virginia
- 5 Gregory Lee Williams b: September 04, 1962 in Marion, Smyth County, Virginia d: September 06, 1962 in Marion, Smyth County, Virginia
- 5 John Mark Williams b: April 17, 1963 in Abingdon, Virginia
- +Pamela Beth Lambert b: October 20, 1963 m: June 22, 1985 in Bluff City, Sullivan County, Tennessee
- 5 Stephen George Williams b: June 20, 1965 in Johnson City, Washington County, Tennessee
- +Valerie Lynne Beach b: July 30, 1960 m: March 09, 1991 in Bristol, Sullivan County, Tennessee
- 6 Rachel Gilbert b: March 14, 1984
- 4 Janet Marie Golding b: September 01, 1940 in Galax, Virginia
- +Gerald Fontaine Breene b: July 21, 1937 in Newport, Virginia
- 5 Jennifer Lynn Breene b: June 17, 1967 in Marion, Smyth County, Virginia
- +Sean Cowley
- 6 Patrick Sean Cowley b: December 25, 1994
- 6 Rachel Marie Cowley b: January 23, 1997
- 5 Gerald Scott (Jerry) Breene b: October 15, 1969

○ See Sta 25 FEB 1995 Wright Ernest U DARPU

I. Wright Elliott U of the Nathan U, I / Buster
U Subdan - William Clinton U, I Line.

A. Wright Allen U

1. Caroline Maria Bernadette U

a. Derek Christopher Akana

i. IKAIA CHRISTOPHER ANIU AKANA ♂
b 24 OCT 1979 (HONOLULU, HI)

ii. KAIMOHA HALLALANI AKANA ♂
b 1 JUL 1981 (HONOLULU, HI)

iii. KELIIKAHALDA PUANAALA DUNG
SING AKANA b 19 NOV 1985 ♂

iv. SUNNY KAAHO'I MARIA AKANA ♀
b 31 MAY 1988

2. James Franklin U

a. Be-Jay Teru U md 20 JUN 1993 (Hono-
lulu, HI) Gregg Teruo Kodama ↑

i. Trey Kaleo Rikio Kodama b 28 MAR
1994 (Honolulu, HI) ♂

○ See Iti 25 FEB 1995 Wright Ernest U DRPU

I. Wright Elliott U of the Math and, E/ Buster
U Subdan- William Clinton U, I Line.

A. Wright Allen U

1. Caroline Maria Bernadette U

a. Derek Christopher Akana

i. IKAIA CHRISTOPHER ANIU AKANA ♂

b 24 OCT 1979 (HONOLULU, HI)

ii. KA'INOA HALLALANI AKANA ♂

b 15 JUL 1981 (HONOLULU, HI)

iii. KELIIKAHALOA PUANAALA DUNE

SING AKANA b 19 NOV 1985 ♂

iv. SUNNY KAANO'I MARIA AKANA ♀

b 31 MAY 1988

2. James Franklin U

a. Be-Jay Teru U md 20 JUN 1993 (Hono-
lulu, HI) Gregg Teruo Kodama

i. Trey Kaleo Rikio Kodama b 28 MAR
1994 (Honolulu, HI) ♂

① see ltr 27 MAY 1989 Eva Annie Jones Smith to RPH
John S. Koehler was 2nd hbr of Minnie Hood,
dau of Mary S. U & gd of Burrill Miller U of the
James U, IV / Burrill U subd am.

○ From Sta 7 JAN 1997 Emma Louise U Ed RPA
Item in: NEWS & RECORD JUN 17 NOV 1996

I. William Heber U of the
Nathan U, D. Burtis
U Sub-clan - Jubal U Line

A. Wallace Heber U

1. Wallace Gray U

a. Jennifer Gray U
md 16 NOV 1996

(Guilford Co, NC)

Richard Douglas
Koehler

Upchurch - Koehler

Jennifer Gray Upchurch and Richard Douglas Koehler were united in marriage Saturday, November 16, 1996 at Guilford College United Methodist Church. The Reverend Robert Boggan, Jr. officiated. Music was provided by Mark Burleson, organist and Miss Christine Hinson, soloist. The ceremony was directed by Mrs. Joy Sigmon. The flowers were arranged by Designs North.

Following the ceremony, the parents of the bride hosted the reception at Magnolia Manor. Reception music was provided by Chad Sain. The wedding cake was provided by Carol Perry. The cake was cut and served by Mrs. Mary Lou Hight and Mrs. Lindy Poole of Durham. On Friday evening, the parents of the groom hosted the rehearsal dinner at the Cardinal Country Club. A luncheon was hosted by the bride's mother in honor of the bridesmaids the day of the wedding at Market Street West Restaurant.

The bride is the daughter of Mr. and Mrs. W. Gray Upchurch of Greensboro, North Carolina. She is the granddaughter of Mrs. Rebecca Shaw Gibson of Newport, North Carolina and the late Mr. Edwin James Shaw, Jr. and Mrs. Ruth B. Upchurch of Durham, North Carolina and the late Mr. Wallace H. Upchurch. She received a Bachelor of Science in Apparel Merchandising from East Carolina University. Prior to her marriage, she was manager of Elyns Lingerie in Greensboro.

The groom is the son of Mr. and Mrs. Rocky G. Koehler of Efland, North Carolina. He is the grandson of Mrs. Pat Jones of Durham, North Carolina and the late Mr. W. Baxter Jones and Mrs. Madge Koehler of Gridley, California and the late Mr. Richard G. Koehler. He received a Bachelor of Science in Criminal Justice from Western Carolina University where he was a member of Kappa Alpha fraternity. He is a Sheriff's deputy for Orange County, North Carolina.

The bride was given in marriage by her father. She wore a white Italian matte satin gown with venise lace. The gown featured an empire bodice with long sleeves and five pearl centered bows cascading down a chapel length train. She carried a bouquet of white roses, casablanca lilies, freesia, dendrobium orchids and greenery.

The bride was attended by Mrs. Jill Phelps of High Point, North Carolina as matron of honor. Bridesmaids were Mrs. Kim Curtis of Archdale, NC; Mrs. Carol Barnhill of Durham, NC; Miss Laura Veasey of Creedmor, NC; Mrs. Liz Handy of Greensboro; Miss April Shaw of Durham, cousin of the bride; and Mrs. LeeAnne Couture of Wilmington. Miss Taylor Bolen of Summerfield, niece of the bride, was the flower girl.

The bridesmaids wore black, floor length gowns that featured a small bow accent at a low 'V' back and carried arm style bouquets of hot pink gerber daisies and greenery tied with a hot pink ribbon.

The groom chose his father to serve as best man. Groomsmen were Mr. John Connet of Hickory; Mr. Kelly McAlexander of Durham; Mr. David Jackson of Sarasota, Florida; Mr. Jay Upchurch of Greensboro, brother of the bride; Mr. Eric Kirby of Albemarle, NC and Mr. Wes Foushee of Durham. The ring bearers were Master Scott McIntosh and Master Paul McIntosh, both of Greenville, NC.

The guest registry was attended by Miss Myra Shaw of Durham, cousin of the bride. The program attendants were Mr. Ryan Shaw and Miss Karyn Shaw, both of Durham and cousins of the bride.

Following a wedding trip to the Southern Caribbean, Jennifer and Doug will reside in Hillsborough, North Carolina.



○ From: "Families --- Cherokee Co, TX" (61, Pg 141, 142)

I. John U, III - Head of Clan

A. Stephen U

1. James S. U b 1817 (NC)

a. Martha Ann U

MARTHA ANN "TUP" UPCHURCH, born October 10, 1868, Texas, died December 10, 1930, married February 16, 1896, Hugh Koen Sr., born June 13, 1857, Marshall County, Mississippi, died July 29, 1912. They are buried in Tecula Cemetery. Hugh is said to have been a railroad employee. From his previous marriage he had two sons: James S. Koen, born August 1885, Texas, and Hugh Koen Jr., born August 1887, Texas.

Here are notes on the four children of Hugh Sr. and Martha Upchurch Koen, all born in Cherokee County.

(1) LIGE STEPHEN "STEVE" KOEN, born February 13, 1897, died January 14, 1972, is buried in Tecula Cemetery. Steve married 1935, Mrs. Vera Gertrude Crocker Surber, born April 15, 1905, at Walnut Springs, Bosque County, Texas. Vera is the daughter of Curtis Crocker and Nettie Elizabeth Fulton Crocker. Vera had one son from her previous marriage, Billie Joe Surber, born April 24, 1931. Steve and Vera Koen have three daughters.

(1a) Martha Louise Koen, born October 1, 1936, married first, a McCoy and had one son, Ricky Dale McCoy. Martha married second, Claudean Ray, and from his previous marriage he had one son, Jimmy Dean Ray. Martha and Claudean Ray have four sons: Gregory Alan Ray, twins, Donald Dean Ray and Ronald Gene Ray, and John Kevin Ray.

(2a) Margaret Ann Koen, born August 30, 1944, married James Harold Benedict, and they have three children: Stephanie Suzanne Benedict, Donald Duane Benedict and Todd Thomas Benedict.

(3a) Catherine Pearl "Cathy" Koen, born June 12, 1948, is unmarried at this writing in 1991.

(2) GEORGE W. KOEN, born October 17, 1898, died March 1, 1969, never married, is buried in Tecula Cemetery.

(3) INFANT KOEN, born August 29, 1904, died September 18, 1904, is buried in Tecula Cemetery.

(4) BYRON C. KOEN, born September 11, 1906, died September 11, 1915, is buried in Tecula Cemetery.

○ From: Cherokee Co TX Pioneers Mae Jean Pettit Pg 141

I. Lige Stephen Keen of the John U, III / Stephen U
Subsdan - James S U Line.

A. Billie Joe Surber - stepson of LSK

B. Martha Louise Keen b 10 OCT 1936 MD (ST) - - MCOY
md (and) Clauden Ray.

1. Ricky Dale McCoy

2. Jimmy Dean Ray. - stepson of MLK

3. Gregory Alan Ray

4. Donald Dean Ray (Twin)

5. Ronald Gene Ray (Twin)

6. John Kevin Ray

C. Margaret Ann Keen b 30 AUG 1944

md (1) James Harold Benedict

1. Stephanie Suzanne Benedict

2. Donald Duane Benedict

3. Todd Thomas Benedict

D. Catherine Pearl Keen "Catty" b 12 JUN 1948
Sdlt Single 1991

○ From: "Families --- Cherokee Co, TX" (61, Pg 141, 142)

I. John U, III - Head of Clan

A. Stephen U

1. James S. U b 1817 (NC)

a. Martha Ann U

MARTHA ANN "TUP" UPCHURCH, born October 10, 1868, Texas, died December 10, 1930, married February 16, 1896, Hugh Koen Sr., born June 13, 1857, Marshall County, Mississippi, died July 29, 1912. They are buried in Tecula Cemetery. Hugh is said to have been a railroad employee. From his previous marriage he had two sons: James S. Koen, born August 1885, Texas, and Hugh Koen Jr., born August 1887, Texas.

Here are notes on the four children of Hugh Sr. and Martha Upchurch Koen, all born in Cherokee County.

(1) **LIGE STEPHEN "STEVE" KOEN**, born February 13, 1897, died January 14, 1972, is buried in Tecula Cemetery. Steve married 1935, Mrs. Vera Gertrude Crocker Surber, born April 15, 1905, at Walnut Springs, Bosque County, Texas. Vera is the daughter of Curtis Crocker and Nettie Elizabeth Fulton Crocker. Vera had one son from her previous marriage, Billie Joe Surber, born April 24, 1931. Steve and Vera Koen have three daughters.

(1a) Martha Louise Koen, born October 1, 1936, married first, a McCoy and had one son, Ricky Dale McCoy. Martha married second, Claudean Ray, and from his previous marriage he had one son, Jimmy Dean Ray. Martha and Claudean Ray have four sons: Gregory Alan Ray, twins, Donald Dean Ray and Ronald Gene Ray, and John Kevin Ray.

(2a) Margaret Ann Koen, born August 30, 1944, married James Harold Benedict, and they have three children: Stephanie Suzanne Benedict, Donald Duane Benedict and Todd Thomas Benedict.

(3a) Catherine Pearl "Cathy" Koen, born June 12, 1948, is unmarried at this writing in 1991.

(2) **GEORGE W. KOEN**, born October 17, 1898, died March 1, 1969, never married, is buried in Tecula Cemetery.

(3) **INFANT KOEN**, born August 29, 1904, died September 18, 1904, is buried in Tecula Cemetery.

(4) **BYRON C. KOEN**, born September 11, 1906, died September 11, 1915, is buried in Tecula Cemetery.

○ From: "Families --- Cherokee Co, TX" (61, Pg 141, 142)

I. John U, III - Head of Clan

A. Stephen U

1. James S. U b 1817 (NC)

a. Martha Ann U

MARTHA ANN "TUP" UPCHURCH, born October 10, 1868, Texas, died December 10, 1930, married February 16, 1896, Hugh Koen Sr., born June 13, 1857, Marshall County, Mississippi, died July 29, 1912. They are buried in Tecula Cemetery. Hugh is said to have been a railroad employee. From his previous marriage he had two sons: James S. Koen, born August 1885, Texas, and Hugh Koen Jr., born August 1887, Texas.

Here are notes on the four children of Hugh Sr. and Martha Upchurch Koen, all born in Cherokee County.

(1) **LIGE STEPHEN "STEVE" KOEN**, born February 13, 1897, died January 14, 1972, is buried in Tecula Cemetery. Steve married 1935, Mrs. Vera Gertrude Crocker Surber, born April 15, 1905, at Walnut Springs, Bosque County, Texas. Vera is the daughter of Curtis Crocker and Nettie Elizabeth Fulton Crocker. Vera had one son from her previous marriage, Billie Joe Surber, born April 24, 1931. Steve and Vera Koen have three daughters.

(1a) Martha Louise Koen, born October 1, 1936, married first, a McCoy and had one son, Ricky Dale McCoy. Martha married second, Claudean Ray, and from his previous marriage he had one son, Jimmy Dean Ray. Martha and Claudean Ray have four sons: Gregory Alan Ray, twins, Donald Dean Ray and Ronald Gene Ray, and John Kevin Ray.

(2a) Margaret Ann Koen, born August 30, 1944, married James Harold Benedict, and they have three children: Stephanie Suzanne Benedict, Donald Duane Benedict and Todd Thomas Benedict.

(3a) Catherine Pearl "Cathy" Koen, born June 12, 1948, is unmarried at this writing in 1991.

(2) **GEORGE W. KOEN**, born October 17, 1898, died March 1, 1969, never married, is buried in Tecula Cemetery.

(3) **INFANT KOEN**, born August 29, 1904, died September 18, 1904, is buried in Tecula Cemetery.

(4) **BYRON C. KOEN**, born September 11, 1906, died September 11, 1915, is buried in Tecula Cemetery.

○ From: "Families --- Cherokee Co, TX" (61, Pg 141, 142)

I. John U, III - Head of Clan

A. Stephen U

1. James S. U b 1817 (NC)

a. Martha Ann U

MARTHA ANN "TUP" UPCHURCH, born October 10, 1868, Texas, died December 10, 1930, married February 16, 1896, Hugh Koen Sr., born June 13, 1857, Marshall County, Mississippi, died July 29, 1912. They are buried in Tecula Cemetery. Hugh is said to have been a railroad employee. From his previous marriage he had two sons: James S. Koen, born August 1885, Texas, and Hugh Koen Jr., born August 1887, Texas.

Here are notes on the four children of Hugh Sr. and Martha Upchurch Koen, all born in Cherokee County.

(1) LIGE STEPHEN "STEVE" KOEN, born February 13, 1897, died January 14, 1972, is buried in Tecula Cemetery. Steve married 1935, Mrs. Vera Gertrude Crocker Surber, born April 15, 1905, at Walnut Springs, Bosque County, Texas. Vera is the daughter of Curtis Crocker and Nettie Elizabeth Fulton Crocker. Vera had one son from her previous marriage, Billie Joe Surber, born April 24, 1931. Steve and Vera Koen have three daughters.

(1a) Martha Louise Koen, born October 1, 1936, married first, a McCoy and had one son, Ricky Dale McCoy. Martha married second, Claudean Ray, and from his previous marriage he had one son, Jimmy Dean Ray. Martha and Claudean Ray have four sons: Gregory Alan Ray, twins, Donald Dean Ray and Ronald Gene Ray, and John Kevin Ray.

(2a) Margaret Ann Koen, born August 30, 1944, married James Harold Benedict, and they have three children: Stephanie Suzanne Benedict, Donald Duane Benedict and Todd Thomas Benedict.

(3a) Catherine Pearl "Cathy" Koen, born June 12, 1948, is unmarried at this writing in 1991.

(2) GEORGE W. KOEN, born October 17, 1898, died March 1, 1969, never married, is buried in Tecula Cemetery.

(3) INFANT KOEN, born August 29, 1904, died September 18, 1904, is buried in Tecula Cemetery.

(4) BYRON C. KOEN, born September 11, 1906, died September 11, 1915, is buried in Tecula Cemetery.

○ From: "Families --- Cherokee Co, TX" (61, Pg 141, 142)

I. John U, III - Head of Clan

A. Stephen U

1. James S. U b 1817 (NC)

a. Martha Ann U

MARTHA ANN "TUP" UPCHURCH, born October 10, 1868, Texas, died December 10, 1930, married February 16, 1896, Hugh Koen Sr., born June 13, 1857, Marshall County, Mississippi, died July 29, 1912. They are buried in Tecula Cemetery. Hugh is said to have been a railroad employee. From his previous marriage he had two sons: James S. Koen, born August 1885, Texas, and Hugh Koen Jr., born August 1887, Texas.

Here are notes on the four children of Hugh Sr. and Martha Upchurch Koen, all born in Cherokee County.

(1) LIGE STEPHEN "STEVE" KOEN, born February 13, 1897, died January 14, 1972, is buried in Tecula Cemetery. Steve married 1935, Mrs. Vera Gertrude Crocker Surber, born April 15, 1905, at Walnut Springs, Bosque County, Texas. Vera is the daughter of Curtis Crocker and Nettie Elizabeth Fulton Crocker. Vera had one son from her previous marriage, Billie Joe Surber, born April 24, 1931. Steve and Vera Koen have three daughters.

(1a) Martha Louise Koen, born October 1, 1936, married first, a McCoy and had one son, Ricky Dale McCoy. Martha married second, Claudean Ray, and from his previous marriage he had one son, Jimmy Dean Ray. Martha and Claudean Ray have four sons: Gregory Alan Ray, twins, Donald Dean Ray and Ronald Gene Ray, and John Kevin Ray.

(2a) Margaret Ann Koen, born August 30, 1944, married James Harold Benedict, and they have three children: Stephanie Suzanne Benedict, Donald Duane Benedict and Todd Thomas Benedict.

(3a) Catherine Pearl "Cathy" Koen, born June 12, 1948, is unmarried at this writing in 1991.

(2) GEORGE W. KOEN, born October 17, 1898, died March 1, 1969, never married, is buried in Tecula Cemetery.

(3) INFANT KOEN, born August 29, 1904, died September 18, 1904, is buried in Tecula Cemetery.

(4) BYRON C. KOEN, born September 11, 1906, died September 11, 1915, is buried in Tecula Cemetery.

○ From: "Families --- Cherokee Co, TX" (61, Pg 141, 142)

I. John U, III - Head of Clan

A. Stephen U

1. James S. U b 1817 (NC)

a. Martha Ann U

MARTHA ANN "TUP" UPCHURCH, born October 10, 1868, Texas, died December 10, 1930, married February 16, 1896, Hugh Koen Sr., born June 13, 1857, Marshall County, Mississippi, died July 29, 1912. They are buried in Tecula Cemetery. Hugh is said to have been a railroad employee. From his previous marriage he had two sons: James S. Koen, born August 1885, Texas, and Hugh Koen Jr., born August 1887, Texas.

Here are notes on the four children of Hugh Sr. and Martha Upchurch Koen, all born in Cherokee County.

(1) LIGE STEPHEN "STEVE" KOEN, born February 13, 1897, died January 14, 1972, is buried in Tecula Cemetery. Steve married 1935, Mrs. Vera Gertrude Crocker Surber, born April 15, 1905, at Walnut Springs, Bosque County, Texas. Vera is the daughter of Curtis Crocker and Nettie Elizabeth Fulton Crocker. Vera had one son from her previous marriage, Billie Joe Surber, born April 24, 1931. Steve and Vera Koen have three daughters.

(1a) Martha Louise Koen, born October 1, 1936, married first, a McCoy and had one son, Ricky Dale McCoy. Martha married second, Claudean Ray, and from his previous marriage he had one son, Jimmy Dean Ray. Martha and Claudean Ray have four sons: Gregory Alan Ray, twins, Donald Dean Ray and Ronald Gene Ray, and John Kevin Ray.

(2a) Margaret Ann Koen, born August 30, 1944, married James Harold Benedict, and they have three children: Stephanie Suzanne Benedict, Donald Duane Benedict and Todd Thomas Benedict.

(3a) Catherine Pearl "Cathy" Koen, born June 12, 1948, is unmarried at this writing in 1991.

(2) **GEORGE W. KOEN**, born October 17, 1898, died March 1, 1969, never married, is buried in Tecula Cemetery.

(3) **INFANT KOEN**, born August 29, 1904, died September 18, 1904, is buried in Tecula Cemetery.

(4) **BYRON C. KOEN**, born September 11, 1906, died September 11, 1915, is buried in Tecula Cemetery.

○ From: Cherokee Co TX Pioneers Mae Jean Pettit Pg 141

I. Sige Stephen Koens of the John U, III / Stephen U
Subdan - James S U Line.

A. Billie Joe Surber - stepson of LSK

B. Martha Louise Keen b 10 OCT 1936 MD (1st) - - MCOY
md (2nd) Clauden Ray.

1. Ricky Dale McCoy

2. Jimmy Sean Ray. - stepson of MLK

3. Gregory Alan Ray

4. Donald Sean Ray (Twin)

5. Ronald Gene Ray (Twin)

6. John Kevin Ray

C. Margaret Ann Keen b 30 AUG 1944

md (1) James Harold Benedict

1. Stephanie Suzanne Benedict

2. Donald Duane Benedict

3. Todd Thomas Benedict

D. Catherine Pearl Keen "Catty" b 12 JUN 1948
still single 1991

○ From: "Families --- Cherokee Co, TX" (61, Pg 141, 142)

I. John U, III - Head of Clan

A. Stephen U

1. James S. U b 1817 (NC)

a. Martha Ann U

MARTHA ANN "TUP" UPCHURCH, born October 10, 1868, Texas, died December 10, 1930, married February 16, 1896, Hugh Koen Sr., born June 13, 1857, Marshall County, Mississippi, died July 29, 1912. They are buried in Tecula Cemetery. Hugh is said to have been a railroad employee. From his previous marriage he had two sons: James S. Koen, born August 1885, Texas, and Hugh Koen Jr., born August 1887, Texas.

Here are notes on the four children of Hugh Sr. and Martha Upchurch Koen, all born in Cherokee County.

(1) LIGE STEPHEN "STEVE" KOEN, born February 13, 1897, died January 14, 1972, is buried in Tecula Cemetery. Steve married 1935, Mrs. Vera Gertrude Crocker Surber, born April 15, 1905, at Walnut Springs, Bosque County, Texas. Vera is the daughter of Curtis Crocker and Nettie Elizabeth Fulton Crocker. Vera had one son from her previous marriage, Billie Joe Surber, born April 24, 1931. Steve and Vera Koen have three daughters.

(1a) Martha Louise Koen, born October 1, 1936, married first, a McCoy and had one son, Ricky Dale McCoy. Martha married second, Claudean Ray, and from his previous marriage he had one son, Jimmy Dean Ray. Martha and Claudean Ray have four sons: Gregory Alan Ray, twins, Donald Dean Ray and Ronald Gene Ray, and John Kevin Ray.

(2a) Margaret Ann Koen, born August 30, 1944, married James Harold Benedict, and they have three children: Stephanie Suzanne Benedict, Donald Duane Benedict and Todd Thomas Benedict.

(3a) Catherine Pearl "Cathy" Koen, born June 12, 1948, is unmarried at this writing in 1991.

(2) GEORGE W. KOEN, born October 17, 1898, died March 1, 1969, never married, is buried in Tecula Cemetery.

(3) INFANT KOEN, born August 29, 1904, died September 18, 1904, is buried in Tecula Cemetery.

(4) BYRON C. KOEN, born September 11, 1906, died September 11, 1915, is buried in Tecula Cemetery.

Ozuluon Record THUR 16 SEP 1993 Zuluon, NC



Contributed photo

Master technician

Johnny Strickland (right) of J&M Chevrolet, Oldsmobile, Geo in Zebulon was recently awarded the distinction of master technician for outstanding service and achievement. In order to qualify for the award, Strickland was judged according to test scores and work performance. There are only 1,000 master technicians nationwide. Presenting the award is Jerry Koenders, J&M service manager.

① Attended Talk at Apex, NC 12 MAY 2009

28

△

Teresa Koeppen #*

4101 Friendship Rd., Apex, NC 27539

twkoeppen@aol.com, 362-8258

Phone Book - Above address is for Paul G. Koeppen
Phone No (919) 362-8258

Biofile - None

② 18 JUN 2009

Debbie Douglas. No Input

③

19 JUN
2009

Subject: APEX TALK

From: phil@upchurchstory.com

Date: Fri, Jun 19, 2009 4:00 pm

To: "Theresa Koeppen" <twkoeppen@aol.com>

Hi Teresa---

Just now I am doing followup work on the talk I gave in Apex on 12 MAY 2009. It was a pleasure to see so many there but I was disappointed in not being able to chat privately with you and others. Also, there were many more stories to tell but not enough time to get them all in.

If there is any aspect of the talk or any local history or family history matter you would like to explore or share, please feel free to contact me. For more on what I am doing you can have a look at my website www.upchurchstory.com. For more on my background you can google Robert Phillip Upchurch and click on the oral history taken in 1994.

I really enjoyed my visit in Apex and am grateful to Debbie Douglass as the key person in The Apex Historical Society for arrangements and to The Halle Cultural Center for their co-sponsorship.

Phil Upchurch

① see str 22 OCT 1988 Berne Elizabeth Kyle DRPH
Christy Koether is child of Patricia Kay Eraneer
of ~~the~~ Harmon U / Allen U Subclass - Margaret
Juliana U.

② see str 24 OCT 1989 Berne Elizabeth Kyle DRPH
Christy René Koether b 25 MAR 1977.

LEON

KOETHER

① see ~~LA~~ 24 OCT 1989 Bessie Elizabeth Kyle to R64

I. Leon Koether and Lillian Janda

A. Michael Koether and 17 NOV 1973 (Lake Jackson, TX). Patti Kay Graner, dau of Mahle Ruth Baker of the Harmon, W/ Allen U subdau - Margaret Juliana U

CURTIS MICHAEL KOETHER

XID-21395

① See Ltr 22 OCT 1988 Bessie Elizabeth Kyle to RPA

Curtis Koether p. ii son of Patti Kay Graner of
~~the~~ Harmon U / Allen U Subdan - Margaret Juliana 4

② See Ltr 24 OCT 1989 Bessie Elizabeth Kyle to RPA

Curtis Michael Koether p. ii 5 OCT 1979.

① See It's 22 OCT 1988 Bessie Elizabeth Kyle DRPM
Michael Koether m (Brozonia, TX) Patti Kay
Granger, dau of Mahle Ruth Baker of The Harmon U)
Allen U sublan - Margaret Julia U

② See It's 24 OCT 1989 Bessie Elizabeth Kyle DRPM
Michael Koether m 17 NOV 1973 (St Michael's
Catholic Church in Lake Jackson, TX. Two children
Michael is son of Jean Koether + Lillian Janda
Michael b 28 JAN 1953

GILBERT H

KOEWING

○ FROM: ST. LOUIS POST-DISPATCH

SUN 23 JUL 2006

NOTE: RPU & SSU paid requests at
the church on 24 JUL 2006

Koewing, Gilbert H.
89, Friday, July 21, 2006 at
Friendship Village of West
County.

Beloved husband of the late
Juanita M. Koewing (nee Wil-
liams); dearest father and fa-
ther-in-law of Donald (Grace)
and Larry Koewing, and the late
Marian (Robert) Zoller; dear
grandfather of Kimberly (Greg)
Paquette, Jeffrey (Andrea) and
Leslie Koewing, Christopher Zol-
ler, Amy (David) Greiwe, Laddie
and Laurie Koewing; dear great-
grandfather of Katelyn and Evan
Paquette, Ariel and Hollie Koew-
ing, Michael and Alex Zoller,
Payton and Mallory Greiwe;
dear brother of Helen (late
Paul) Mercurio and the late Earl
(late Bernice) Koewing; dear
brother-in-law, uncle, cousin
and friend. Mr. Koewing was a
life long member of Parkway
UCC. In lieu of flowers, memori-
als are requested to his church.
Services: Funeral Monday, July
24, 11 a.m. at Parkway United
Church of Christ, 2841 N. Ballas
Road, Town & Country. Inter-
ment Elm Lawn Cemetery. Visi-
tation, Sunday, 2-8 p.m. at
BAUMANN COLONIAL CHAPEL,
2504 Woodson Road, Overland
and at church, Monday, 10-11
a.m. Share condolences
and memories at
[www.baumanncha-
pel.com](http://www.baumanncha-
pel.com).



JONATHAN KOFFA

JONATHAN

KOFFA

○ Zebulon Record THUR 24 APR 1997 Zebulon, NC

Jonathan and Dama Koffa of Zebulon announce the April 17 birth of a daughter, Jonda Janet. She weighed 7 pounds, 9 ounces, and was 21 inches long. Her big sister is Marjan.

The maternal grandmother is Janet Yekeson of Durham.

The paternal grandparents are Steven and Margaret Koffa of Raleigh.

○ From Pg 11 of Internet Download in Ltr 20 FEB 2004
 Charles John Peterson, Jr Ed RPA.

Γ Note- copy placed in Profiles of those named - may or may
 not be of use for Yellwood Family Research - RPA }

1836 Mar 24 - Recorded: 7 Nov 1836 - page 149-150

Indenture: Abraham Vanwinkle to JEPHTHA DISHMAN...\$100 for 50 acres on both
 sides of Sandy Valley Fork of Otter Creek on a Kentucky Land Warrant...Beg.
 at said Vanwinkle's NE corner, a sassafras & white walnut at head of a rocky
 spring.../s/ Abraham Vanwinkle, Charity Vanwinkle...Wit: Archibald Dishman,
 Benjamin Ramsey, Moses Dishman

p. 47

1838 Jan 25 - Recorded: 12 Apr 1838 - page 341-342

Indenture: Elijah Kogar to JEPHTHA DISHMAN...\$100 for 30 acres by Survey on
 waters of Otter Creek...(1) Beg. at a sugar tree & ironwood taking part of
 two 50 acre Surveys...to conditional line between John Upchurch & Jephtha
 Dishman...(2) 5 acres...Beg. with a conditional line across the lower end of
 lot to creek...on said Kogar's line...to lower end of lot up the hill & clift
 so as to include 5 acres in both tracts of 30 acres.../s/ Elijah Kogar
 Jefferson Dishman also appeared as a witness, along with Emsley Butrum, to a
 transaction between Thomas Jones and John Upchurch on 6 Oct 1835 (Deed Book
 G, p. 47)

Hope this helps,

Linda

① See ltr 29 MAY 1992 Richard Sean U to RPH

I. John Milton U, I of the John U, III / Samuel U
Suldan - John U Sr.

A. Edward Everett U

1. Everett Eugene U

a. Terrie Ann U b 25 AUG 1944 (Alamosa, CO)

b. Gary Eugene U b 9 SEP 1945 (Alamosa, CO)

md Kay Kohl ↑

i. Darcy Lynn U b 10 OCT 1977

c. Debra Lee U "Debbie" b 7 JUL 1958 (Alamosa, CO)

md — — Frank. Divorced

i. Josh (Jack?) Lynn Frank
b 5 NOV 1980

Deborah Lee U teacher school in Granada, CO

② see ltr 26 DEC 1994 Richard Sean U to RPH

Kay Kohl ↑ b 12 OCT 1944 (OK) md 29 MAY 1972 (Canon

City, CO) Gary Eugene U

- ① Kenneth Kohl md 21 DEC 1963 Colleen Mae Yoho - b
21 MAY 1941. She is dau of Gerald Edward Yoho, gd of
Ida May Stenens + ggd of Eliza Wayne H of George/Shedrook
H clan. (29, pg 131).

① Lisa Lynn Kohl b- 19 NOV 1966 is dau of Colleen Mae Yoho,
gd of Eerald Edward Yoho, ggd of Ida May Stenem, gggd of
Elija Wayne U of George/Shadrach U clan. (29, Pg 131).

① Randal John Kohl b 16 MAR 1970 is son of Colleen
Mae Yoho, gr of Gerald Edward Yoho, ggr of Ida May
Stevens & ggggr of Eliza Wayne U of George/Shadrach
U Clan. (29, Pg 131)

① Steven Russell Kohl b 27 FEB 1969 is son of Colleen
Mae Yoho ~~2~~, gr of Gerald Edward Yoho, gr of Ida
May Stevem ~~4~~ gr of Eliza Wayne ~~4~~ of George/Shadrach
H. Dan. (29, pg 131).

○ Input from Email of 10 FEB 2011 WMR. Canadine @ RPH-Pg 11

Bryan Daily Eagle

Wednesday, August 19, 1925

Death Comes to John Kohler on Wednesday Morn

John Kohler, aged 56 years and 26 days, died at the family home in this city on Wednesday morning at 6 o'clock

following an illness of long duration. Besides the widow, Mr. Kohler is survived by one son, John Edward Kohler of Bryan,

and one brother, Ed Kohler, of Palestine. The body will be sent to Bedias for burial by the McCulloch-Gordon

Company, undertakers, where funeral services will be held Thursday morning and interment will be in the Bedias cemetery.

I. James U, IV - Head of clan

A. Burrell U

1. Burrell Miles U

a. Mary S. U md (2nd) Charles Hoard

Δ J. Minnie B. Hoard

Had brother

Δ ED. KOHLER

← Δ MA (3rd) (1) John S. Kohler b 23 JUL 1869 (C)

d 19 AUG 1925 (Bryan, TX) - survived by
widow [nee Minnie B. Hoard] (BUR-
BEDIAS, TX)

Δ (F) John Edward Kohler.

○ Input from Email of 10 FEB 2011 WMR. Canadine @ RPH-Pg 11

Bryan Daily Eagle

Wednesday, August 19, 1925

Death Comes to John Kohler on Wednesday Morn

John Kohler, aged 56 years and 26 days, died at the family home in this city on Wednesday morning at 6 o'clock

following an illness of long duration. Besides the widow, Mr. Kohler is survived by one son, John Edward Kohler of Bryan, and one brother, Ed Kohler, of Palestine. The body will be sent to Bedias for burial by the McCulloch-Gordon Company, undertakers, where funeral services will be held Thursday morning and interment will be in the Bedias cemetery.

I. James U, IV - Head of clan

A. Burrell U

1. Burrell Miles U

a. Mary S. U ma (2nd) Charles Hoard

Δ J. Minnie B. Hoard

Had Brother

Δ ED. KOHLER

← Δ MA (3rd) (1) John S. Kohler b 23 JUL 1869 (C)

d 19 AUG 1925 (Bryan, TX) - survived by
widow [nee Minnie B. Hoard] (BOX -
BEDIAS, TX)

Δ (F) John Edward Kohler.

CENSUS RECORDS FOR MARY S. U b 4 APR 1851 (GRIMES CO, TX) - RPU 4 MAR 2011
 INPUT FROM W M R. CARRADINE TO RPU 10 FEB 2011

I. JAMES U, IV - HEAD OF CLAN

A. BURWELL U 1782-1847

Δ I. BURRELL MILES U. 1821-1884

Δ MD(1) MARGARET J. JAMES 1824-1891

Δ Q. FRANCES M. U "FANNIE" 1864-1942

Δ MD(1) WHIT NMN SMITH 1857-1937

Δ W. MARY S. U b 4 APR 1851 (GRIMES CO, TX) d 14 JAN 1914 (GRIMES CO, TX)

(BUR. - BAPT. CH. CEM. BEDFAS, TX) 1)
 MD(1ST) - COMMON LAW () MCWORTER

Δ MD(2ND) () CHARLES HOARD 2)

Δ MD(3RD) () FRANK M. LEWIS 3)

Δ MD(4TH) 23 OCT 1904 () RILEY
 JUDSON U [1ST COUSIN] 1856-1920 NO ISSUE

1) Δ W. W M EDWARD U [AKA MCWORTER] "EDDIE"
 Δ 1894 - 1931 MD(1) ROSA BELL WINERY - HAD ISSUE

2) Δ MINNIE B. HOARD

MD(1ST) () MAHONEY 1)

Δ MD(2ND) () THOMAS E. SMITH 2)

Δ MD(3RD) () JOHN S. KOHLER 3)

Δ MD(4TH) () FRANK CARRADINE

Δ (E) 1) IDA LEE MAHONEY 1896-1912

MD(1ST) -- PRICE; MD(2ND) CLAYTON P. GRESSETT 1920 CENSUS - GRIMES CO, TX

Δ MD(3RD) () OTIS P. TERRABONE

Δ (A) LOUISE GRESSETT

Δ (B) HUABERT GRESSETT

Δ (C) LEROY GRESSETT

Δ (D) 2) JESSIE A. SMITH (M)

Δ (E) 3) EVA SMITH [AKA BILLY (SMITH) EARLEY?]

Δ (F) 3) JOHN EVERETT KOHLER

M. TALLY R. LEWIS b SEP 1886

M. MARTHA LEWIS

Δ MD () WALTER HARKINS

Records pertaining to Minnie B Hoard Mahoney Smith Kohler Carradine

My notes in blue

I have not seen the original records for some of this. Those come from internet postings. Errors are possible.

Spellings for the census records are those shown in the Ancestry.com index.

1870 CENSUS - GRIMES CO, TX

Upchurch	Miles	m	49	1821		AL
	Margaret	f	44	1826		AL
Δ	Jesse	m [JESSE MILES]	29 U	1841		AL
	Mary	f	17	1853		TX
Δ	Malinda	f [MARGARET]	16 MAL	1854	ENDAU	TX
Δ	Theodosia	f [T. MARILDA]	12 U	1858		TX
Δ	Emily	f [EMMA U]	10	1860		TX
	Fanny	f	6	1864		TX
Δ	Martha	f [MARTHA U]	1	1869		TX
Δ	Berry	m [UNLINKED]	15	1855		TX

1880 CENSUS - GRIMES CO, TX

Upchurch	Burrell M	Head	58	1822	M	MS
"	Margaret J	Wife	54	1826	M	MS
"	Martha	Daughter	11	1869	S	TX
Hord	Mary S	Daughter	26	1854	Wd	TX
McWorter	Eddie	Grnd Son	7	1873	S	TX
Hord	Minnie	Grnd Dau	2	1878	S	TX
Smith	Whit	Son-in-Law	22	1858	M	TX
"	Fannie	Daughter	15	1865	M	TX

looks as if it could be Hood
 Ancestry index shows Hord

1900 CENSUS - MADISON CO, TX

Smith	Thomas	head	44	Mar 1856	M 7/12	AL
	Minnie	wife	22	Mar 1878	M 7/12	TX
Mahoney	Ida	step-dau	3	Sept 1896		TX

1900 CENSUS - GRIMES CO, TX

Lewis	Mary S	Head [4,4]	48	Apr 1852	Wd 8	TX
	Tallis R	Son	13	Sept 1886		TX
	Martha A	Daughter	9	Sept 1890		TX

1910 CENSUS - ANDERSON CO, TX

Koller	John	Head	42	1868	M1, 1 yr	IL
"	Minnie	Wife [4,4]	30	1880	M2, 1 yr	TX
Smith	Jessie	Step son	8	1902	S	TX
"	Eva	Step daughter	6	1904	S	TX
Koller	John	Son	7/12	1909	S	TX

don't know where Ida was
 this is the only record for Eva I have found anywhere
 I think Eva may be Billy Earley

1910 CENSUS - GRIMES CO, TX

Upchurch	Riley J		53		M2, 8	TX
	Mary	wife [4,4]	58		M3, 8	TX

1920 CENSUS - GRIMES CO, TX

Kaller	John	Head	51	1869	M	IL
"	Minnie	Wife	42	1878	M	TX
"	Everet	Son	10	1910	S	TX
Yeager	Henry	Border	64	1856	S	TX
Smith	Sam P	Border	77	1843	S	TX
Grissett	Clayton G	Head	26	1894	M	TX
	Ida	Wife	22	1898	M	TX
	Lois	Dau	5	1915	S	TX
	Hubert	Son	3	1917	S	TX
	Leroy	Son	4/12	1919	S	TX

1930 CENSUS - SEFFERSON CO, TX

Carradine	Frank	Head	45	1885	M @ 42	TX
"	Minnie	Wife	46	1884	M @ 43	TX

Minnie seems to have gotten younger about the time she married Frank

NON-CENSUS RECORDS FOR MARY S. U. b 4 APR 1851 (GRIMES, 4 MAR CO, TX) INPUT FROM WM R. CARRADINE TO RPA 10 FEB 2011 - RPA 2011

I saw microfilm of originals

I. JAMES U. IV - HEAD OF CLAN

Navasota Examiner
Wednesday, December 28, 1904
Tom Smith Dead
Tom Smith, age 52 years, died at his home about two miles east of Bedias Tuesday afternoon at 12:30 o'clock.
He leaves a wife and three small children. He was a good, quiet citizen and was well known throughout north Grimes.
children are Ida, Jessie, Eva

A. BURWELL U 1782-1847

1. BURRELL MILES U 1821-1884

2. FRANCES M. U "FANNIE"

MD (1) WHITMAN SMITH

b. MARY S. U. 1851-1914

MD (2ND) CHARLES HOARD

MD (3RD) FRANK M. LEWIS

b 4 JAN 1852 () d 27 DEC 1904

MINNIE B. HOARD b 1878 () d 5 DEC 1941

HAD GS
ROLAND
LEEMAN

Lindley Funeral Home - Navasota
talked with someone at Lindley 7/11/2010
Minnie Carradine d 5 Dec 1941
Bill to Frank Carradine
Brother = T R Lewis, Bedias
Sister = Martha Harkins, Navasota
Daughter = Ida Price, Union St, Houston
Daughter = Billie Earley or Early, Florence, AZ
Son = J E Koller, Texarkana

Minnie B Carradine Death Certificate
1941 Grimes Minnie B Carradine
d 5 Dec 1941
b 30 March 1884
Father = Chas Hoard

this convinces me that the 1880 census reads Hord

2307 UNION ST HOUSTON
Mother = Mary Upchurch
Informant = Mrs Ida Price,
Lindley Funeral home, Navasota
Grimes Marriages

F M Lewis & Mary Hord 14 DU 1895
note Hord name again

Whit Smith & Fannie Upchurch 5 FEB 1880

Billy Earley Application for SS Number NY CITY
date = 24 Aug 1945 birth name = Billy Smith
father = Billy Smith born = 10 Dec 1888 in
mother = Martha Upchurch address = Chino Valley, AZ

Madison Marriages [VS MINNIE B HOARD]
8 JUN 1913 GRISSETT, Clayton MCHANEY, Ida

5 JUN 1900 MAHONEY, Minnie SMITH, T. E.
5 JUN 1900 MAHONEY, Mrs. Minnie SMITH, T. S.

seems to be listed twice

Texas Birth Index
Grimes Aneta May Smith 19-Feb-1904
No PARENTS GIVEN could this be Eva
John Corner 26-Nov-1909
could this be John Kohler?
Dartna Lewis 28-Aug-1928 T R Lewis Ella Barkley

Houston City directory h = householder r = roomer

Table with columns for year, name, address, and household type (h/r).

Friday, December 5, 1941
Mrs. Carradine Dies Here Today
Mrs. Minnie Carradine, 57, died at 12:30 p.m. today at her residence following a short illness.
She was born in Bedias and had lived in Navasota fourteen years. Surviving are her husband, Frank Carradine of Navasota; one son, J. E. Koller of Texarkana; two daughters, Mrs. Billy Earley of Florence, Arizona, and Mrs. Ida Price of Houston; one brother, T. R. Lewis of Bedias; one sister, Mrs. Martha Harkins of Navasota; and four grandchildren.
Funeral services will be held Sunday afternoon at a time to be announced later, pending arrival of the daughter from Arizona. Burial will be in the Bedias cemetery under direction of the Lindley Funeral Home.
grandchildren are Roland Leeman, Louise, Hubert, Leroy Gressett

Grimes, Bedias Cemetery Records & Vital records
Carradine, Ida Terbone (?) Dau. of Mrs. M. B. Carradine
Carradine, Mrs. M. B. 1878-1941
Lewis, Tollie R. 9-11-1886/5-27-1967
Lewis, F. M. 1-4-1852/2-1-1892
Lewis, Ellick 7-30-1915/11-2-1915 (Son of T.R. & E.B.)
Lewis, Ella B. 7-6-1895/11-5-1980
Smith, T. E. 3-4-1852/12-27-1904
Smith, Fannie 12-30-1864/6-21-1942
Smith, Whit 8-6-1857/7-8-1937
Smith, J. A. 11 Aug 1901 28 Nov 1925 Bedias Baptist

this is the only record of Jessie other than 1910 census
Upchurch, Martha 12-28-1868/11-9-1885
Upchurch, B. M. 7-5-1821/8-26-1884
Upchurch, Margaret 6-9-1824/6-16-1891

Texas Death Index

Table with columns for name, date, location, and other details.

Bedias Baptist Cemetery, Bedias, Grimes Co., Texas

Table with columns for plot number, name, date, and other details.

Grimes Death Records

Table with columns for name, date, and other details.

Ida Lee Terrebbonne Death Certificate SS = 458-28-4855

b 16 Sept 1896 d 24 Mar 1972
father = James Thompson ?
no idea where this came from
mother = Minnie Upchurch
usual res = 13325 Aldine Westfield, Houston
Owner/Operator Restaurant
widowed
Mar 26 Bedias Baptist Cemetery Pat H Foley & Co.
informant = Leroy Gressett (by phone)

Other Death Certificates at Family Search

Table with columns for name and year.

①

JOHN S

KOHLER

XFD-22971

○ Input from Email of 10 FEB 2011 WMR. Canadine @ RTU-Pg 11

Bryan Daily Eagle

Wednesday, August 19, 1925

Death Comes to John Kohler on Wednesday Morn

John Kohler, aged 56 years and 26 days, died at the family home in this city on Wednesday morning at 6 o'clock

following an illness of long duration. Besides the widow, Mr. Kohler is survived by one son, John Edward Kohler of Bryan, and one brother, Ed Kohler, of Palestine. The body will be sent to Bedias for burial by the McCulloch-Gordon

Company, undertakers, where funeral services will be held Thursday morning and interment will be in the Bedias cemetery.

I. James U, IV - Head of clan

A. Russell U

1. Russell miles U

a. Mary S. U ma (2nd) Charles Hoard

Δ 1. Minnie B. Hoard

Had Brother
Δ ED. KOHLER

← Δ MA (3rd) (1) John S. Kohler b 23 JUL 1869 (C)

d 19 AUG 1925 (Bryan, TX) - survived by
widow [nee Minnie B. Hoard] (BOX-
BEDIAS, TX)

Δ (F) John Edward Kohler.

CENSUS RECORDS FOR MARY S. U b 4 APR 1851 (GRIMES CO, TX) - RPU 4 MAR 2011
 INPUT FROM WM R. CARRADINE TO RPU 10 FEB 2011

I. JAMES U, IV - HEAD OF CLAN

Records pertaining to Minnie B Hoard Mahoney Smith Kohler Carradine
 My notes in blue
 I have not seen the original records for some of this. Those come from internet postings. Errors are possible.
 Spellings for the census records are those shown in the Ancestry.com index.

A. BURWELL U 1782-1847

- Δ I. BURRELL MILES U. 1821-1884
- Δ MD(1) MARGARET J. JAMES 1824-1891
- Δ Q. FRANCES M. U "FANNIE" 1864-1942
- Δ MD(1) WHIT NMAN SMITH 1857-1937
- Δ h. MARY S. U b 4 APR 1851 (GRIMES CO, TX) d 14 JAN 1914 (GRIMES CO, TX) (BUR, - BAPT. CH. CEM, BEDIAS, TX)
- MD(1ST) - COMMON LAW MCWORTER

1870 CENSUS - GRIMES CO, TX

Upchurch	Miles	m	49	1821		AL
	Margaret	f	44	1826		AL
	Jesse	m [JESSE MILES]	29 U	1841		AL
	Mary	f	17	1853		TX
	Malinda	f [MARGARET T. MATELDA]	16 MAJ	1854	INDA	TX
	Theodosia	f [T. MATELDA]	12 U	1858		TX
	Emily	f [EMMA U]	10	1860		TX
	Fanny	f	6	1864		TX
	Martha	f [MARTHA U]	1	1869		TX
	Bery	m [UNLINKED]	15	1855		TX

- Δ MD(2ND) () CHARLES HOARD
- Δ MD(3RD) () FRANK M. LEWIS

1880 CENSUS - GRIMES CO, TX

Upchurch	Burrel M	Head	58	1822	M	MS
"	Margaret J	Wife	54	1826	M	MS
"	Martha	Daughter	11	1869	S	TX
Hord	Mary S	Daughter	26	1854	Wd	TX
McWorter	Eddie	Grnd Son	7	1873	S	TX
Hord	Minnie	Grnd Dau	2	1878	S	TX
Smith	Whit	Son-in-Law	22	1858	M	TX
"	Fannie	Daughter	15	1865	M	TX

looks as if it could be Hood
 Ancestry index shows Hord

- Δ MD(4TH) 23 OCT 1904 () RILEY
- JUBSON U [1ST COUSIN] 1856-1920 NO ISSUE

1900 CENSUS - MADISON CO, TX

Smith	Thomas	head	44	Mar 1856	M ?/12	AL
	Minnie	wife	22	Mar 1878	M ?/12	TX
Mahoney	Ida	step-dau	3	Sept 1896		TX

- Δ 1894 - 1931 MD(1) ROSA BELL WHINERY - NO ISSUE

1900 CENSUS - GRIMES CO, TX

Lewis	Mary S	Head [4, 7]	48	Apr 1852	Wd 8	TX
	Tallis R	Son	73	Sept 1886		TX
	Martha A	Daughter	9	Sept 1890		TX

- Δ MINNIE B. HOARD
- MD(1ST) () MARONLEY
- Δ MD(2ND) () THOMAS E. SMITH

1910 CENSUS - ANDERSON CO, TX

Koller	John	Head	42	1868	M1, 1 yr	IL
"	Minnie	Wife [4, 7]	30	1880	M2, 1 yr	TX
Smith	Jessie	Step son	8	1902	S	TX
"	Eva	Step daughter	6	1904	S	TX
Koller	John	Son	7/12	1909	S	TX

don't know where Ida was
 this is the only record for Eva I have found anywhere
 I think Eva may be Billy Earley

- Δ MD(3RD) () JOHN S. KOHLER
- Δ MD(4TH) () FRANK CARRADINE
- Δ (I) IDA LEE MAHONEY 1896-1972

1910 CENSUS - GRIMES CO, TX

Upchurch	Riley J		53		M2, 8	TX
	Mary	wife [4, 4]	58		M3, 8	TX

- MD(1ST) -- PRICE; MD(2ND) CLAYTON P. GRESSETT
- Δ MD(3RD) () OTIS P. TERRABONE
- Δ (A) LOUISE GRESSETT
- Δ (B) HUABERT GRESSETT
- Δ (C) LEROY GRESSETT
- Δ (II) JESSIE A. SMITH (M)

1920 CENSUS - GRIMES CO, TX

Kaller	John	Head	51	1869	M	IL
"	Minnie	Wife	42	1878	M	TX
"	Everet	Son	10	1910	S	TX
Yeager	Henry	Border	64	1856	S	TX
Smith	Sam P	Border	77	1843	S	TX
Grissett	Clayton G	Head	26	1894	M	TX
	Ida	Wife	22	1898	M	TX
	Lois	Dau	5	1915	S	TX
	Hubert	Son	3	1917	S	TX
	Leroy	Son	4/12	1919	S	TX

- Δ (III) EVA SMITH [AKA BILLY (SMITH) EARLEY?]
- Δ (IV) JOHN EVERETT KOHLER
- W. TALLY R. LEWIS b SEP 1886
- W. MARTHA LEWIS
- Δ MD () WALTER HARKINS

1930 CENSUS - JEFFERSON CO, TX

Carradine	Frank	Head	45	1885	M @ 42	TX
	Minnie	Wife	46	1884	M @ 43	TX

Minnie seems to have gotten younger about the time she married Frank

3

JENN S

KOHLER

XFD-22971

NON-CENSUS RECORDS FOR MARY S. U B 4 APR 1851 (LE JAMES 4 MAR CO, TX) INPUT FROM WM R. CARRADINE TO RPA 10 FEB 2011 - RPA 2011

I. JAMES U, IV - HEAD OF CLAN

Navasota Examiner
Wednesday, December 28, 1904
Tom Smith Dead

A. BURWELL U 1782-1847

Tom Smith, age 52 years, died at his home about two miles east of Bedias Tuesday afternoon at 12:30 o'clock. He leaves a wife and three small children. He was a good, quiet citizen and was well known throughout north Grimes. children are Ida, Jessie, Eva

1. BURKELL MILES U 1821-1887

2. FRANCES M. U "FANNIE"

Friday, December 5, 1941
Mrs. Carradine Dies Here Today
Mrs. Minnie Carradine, 57, died at 12:30 p.m. today at her residence following a short illness.

MD (1) WHIT MAN SMITH

b. MARY S. U. 1851-1914

She was born in Bedias and had lived in Navasota fourteen years. Surviving are her husband, Frank Carradine of Navasota; one son, J. E. Koller of Texarkana; two daughters, Mrs. Billy Earley of Florence, Arizona, and Mrs. Ida Price of Houston; one brother, T. R. Lewis of Bedias; one sister, Mrs. Martha Harkins of Navasota; and four grandchildren. Funeral services will be held Sunday afternoon at a time to be announced later, pending arrival of the daughter from Arizona. Burial will be in the Bedias cemetery under direction of the Lindley Funeral Home. grandchildren are Roland Leeman, Louise, Hubert, Leroy Gressett

MD (2ND) CHARLES HOARD

MD (3RD) FRANK M. LEWIS

b 4 JAN 1852 () d 27 DEC 1904

HAD GS
ROLAND
LEEMAN

MINNIE B. HOARD b 1878 () d 5 DEC 1941

Grimes, Bedias Cemetery Records & Vital records
Carradine, Ida Terbonne (?) Dau. of Mrs. M. B. Carradine
Carradine, Mrs. M. B. 1878-1941
Lewis, TOLLIE R. 9-11-1886/5-27-1967
Lewis, F. M. 1-4-1852/2-1-1892
Lewis, Ellick 7-30-1915/11-2-1915 (Son of T.R. & E.B.)
Lewis, Ella B. 7-6-1895/11-5-1980
Smith, T. E. 3-4-1852/12-27-1904
Smith, Fannie 12-30-1864/6-21-1942
Smith, Whit 8-6-1857/7-8-1937
Smith, J. A. 11 Aug 1901 28 Nov 1925 Bedias Baptist

MD (1ST) () - - MAHONEY

MD (2ND) () THOMAS E. SMITH d 27 DEC 1904

MD (3RD) () JOHN S. KOHLER

MD (4TH) () FRANK CARRADINE

(I) IDA LEE MAHONEY 1896-1972

MD (1ST) () - - PRICE

MD (2ND) () CLAYTON G. GRESSETT

MD (3RD) () OTIS P. TERRABONE

(A) LOUISE GRESSETT

(B) HUBERT GRESSETT

(C) LEROY GRESSETT

(II) JESSIE A. SMITH (M) 1901-1925

(III) EVA SMITH VS ANETA

MARY SMITH b 19 FEB 1904

VS BILLY (SMITH) EARLEY

(IV) JOHN EVERETT KOHLER

(V) TALLY R. LEWIS

MD (1) ELLA BARKLEY

(VI) DARTHA LEWIS

(VII) ELLIC LEWIS

(VIII) MARTHA LEWIS

MD (1) WALTER HARKINS

this is the only record of Jessie other than 1910 census
Upchurch, Martha 12-28-1868/11-9-1885
Upchurch, B. M. 7-5-1821/8-26-1884
Upchurch, Margaret 6-9-1824/6-16-1891

Texas Death Index

Ida Terbonne	24 Mar 1972	Harris	Female	Widowed
Leroy Gressett	3 Jun 1976	Harris	Male	
Hubert Gressett	30 Apr 1987	Harris	Male	
Otis P. Terbonne	7 Feb 1946	Harris		
Martha Harkins	31 Jul 1967	Grimes	Female	Widowed
John Kohler	19 Aug 1925	Brazos		
Minnie B. Carradine	5 Dec 1941	Grimes		

Bedias Baptist Cemetery, Bedias, Grimes Co., Texas
Info from James Green, from Bedias Cemetery Books, 1 Dec 2010
East Section, Row 8

Plot 24	F M Lewis	4 Jan 1852	1 Feb 1892
Plot 25	Mary Upchurch	4 Apr 1851	14-Jan-1914
Plot 26	Ellick Lewis	30-Jul-1915	12-Nov-1915
Son of T R & E B Lewis			
Plot 27	Minnie B Carradine	30 Mar 1878	5-Dec-1941
Plot 28	Ida Terbonne	16 Sept 1896	24-Mar-1972
Plot 29	J A Smith	11-Aug-1901	28-Nov-1925
Burial location indicates that this is Jessie			
Plot 30	T E Smith	4 Mar 1852	27-Dec-1904
This is Thomas			
Plot 31	John Kohler		
Plot 32	?? Kohler	23 July 1869	19-Aug-1925

Lindley Funeral Home - Navasota
talked with someone at Lindley 7/11/2010
Minnie Carradine d 5 Dec 1941
Bill to Frank Carradine
Brother = T R Lewis, Bedias
Sister = Martha Harkins, Navasota
Daughter = Ida Price, Union St, Houston
Daughter = Billie Earley or Early, Florence, AZ
Son = J E Koller, Texarkana

Minnie B Carradine Death Certificate
1941 Grimes Minnie B Carradine
d 5 Dec 1941
b 30 March 1884
Father = Chas Hoard

this convinces me that the 1880 census reads Hord
Mother = Mary Upchurch
Infomant = Mrs Ida Price,
Lindley Funeral home, Navasota

Grimes Marriages
F M Lewis & Mary Hord 14 DU 1895
note Hord name again
Whit Smith & Fannie Upchurch 5 FEB 1880

Billy Earley Application for SS Number NY CITY
date = 24 Aug 1945 birth name = Billy Smith
father = Billy Smith born = 10 Dec 1888 in
mother = Martha Upchurch address = Chino Valley, AZ

Madison Marriages (VS MINNIE B. HOARD)
8 JUN 1913 GRISSETT, Clayton MCHANEY, Ida
note Ida's name
5 JUN 1900 MAHONEY, Minnie SMITH, T. E.
5 JUN 1920 MAHONEY, Mrs. Minnie SMITH, T. S.
seems to be listed twice

Texas Birth Index

Grimes	Aneta May Smith	19-Feb-1904
No PARENTS GIVEN	could this be Eva	
John Comer	26-Nov-1909	
could this be John Kohler?		
Dartha Lewis	28-Aug-1928	T R Lewis

Houston City directory h = householder r = roomer

1935	Mrs Ida Price	16 Stanley Pl	h
1936	Mrs Ida Price	16 Stanley Pl	h
	Leroy Gressett	16 Stanley Pl	r
1937-38	Mrs Ida Price	14 Stanley Pl	h
1939	Mrs Ida Price	2307 Union	h
1940	Leroy Gressett	2107 Union	h
	Mrs Ida Price	2307 Union	h
1941	Mrs Ida Price	2307 Union	h
1942	Mrs Ida Price	2307 Union	h
1943-44	Otis (Ida) Terbonne	2307 Union	h
1945	Otis P (Ida) Terbonne	2307 Union	h

Pat Foley Funeral Home - Houston
talked with someone 7/8/2010
Ida Terbonne d 24 Mar 1972
Dau = Louise Gressett, Scottsdale, AZ
Son = Leroy Gressett, Houston
Son = Hubert Gressett, Houston
Sister = Billie Early, Phoenix, AZ
Brother = John E Koehler, unknown location

Other Death Certificates at Family Search

John Kohler	1925
Otis P Terbonne	1946
Clayton G Grissett	1944
Leroy Gressett	1976
Martha Ann Harkins	1967
Minnie B Carradine	1941
Thomas Smith	1904
Whit Smith	1937
Fannie U Smith	1942

Grimes Death Records

Smith, Thomas	04 Mar 1852	27 Dec 1904	Bedias Baptist
Lewis, Ellick	30 Jul 1915	02 Nov 1915	Bedias Baptist
Smith, Fannie	12-30-1864/6-21-1942		
Smith, Whit	8-6-1857/7-8-1937		Bedias Baptis
Smith, J. A.	8-11-1901/11-28-1925		Bedias Baptis
Jessie ?			
Smith, T. E.	3-4-1852/12-27-1904		Bedias Baptis
Lewis, F. M.	1-4-1852/2-1-1892		

Ida Lee Terbonne Death Certificate SS = 458-28-4855
b 16 Sept 1896 d 24 Mar 1972
father = James Thompson ?
no idea where this came from
mother = Minnie Upchurch
usual res = 13325 Aldine Westfield, Houston
Owner/Operator Restaurant
widowed
Mar 26 Bedias Baptist Cemetery Pat H Foley & Co.
informant = Leroy Gressett (by phone)

KATHERINE KOHLER

The Zebulon Record THUR 6 APR 1989 Zebulon, NC

Katherine Kohler

Katherine "Kate" Kohler, 88, of Keller's Rest Home, Wendell, died Thursday, March 30. Funeral was 3 p.m. Saturday, April 1, at Union Chapel Baptist Church. Burial was at Zebulon Town Cemetery.

Surviving: daughter, Opel Richardson of Zebulon; son, Earl Harrell of Florida; sister, Grace Carter of Lumberton; eight grandchildren; 15 great-grandchildren; two great-great-grandchildren.

APR 13 1989
RECEIVED

① see sheet # 13 MAR 1984 James Taylor U, III Profile

Mary Walton Kohn b 5 MAY 1950 and 25 AUG 1972
(church of the Ascension, Montgomery, AL, New North
Walden). James Taylor U, III b 20 FEB 1949
(Montgomery, AL), son of Jr of the William
U IV / Abel U Sr 'Subdori'

② see sheet 23 MAY 1991 Annie Irene U D R PM

James Taylor U, III and Mary Walton Kohn
b Montgomery, AL. They are now divorced.

From: History of Edwards - Perry & Allied Families - 1992
 Pg 165 - Family of Burwell Perry one of 7 Perry Brothers

Burwell Perry.....m. Elizabeth Massey
 b. ca 1735 b.
 d. will 1803 Louisburg, NC d. will 1828 Louisburg, NC

- ↓
1. Jeremiah Perry.....m. 1785 Temperance Boddie
 2. Joshua Perry.....m. Elizabeth Kearney
 3. Rachel Perry.....m. 1786 Nathan Jones
 4. Mary Perry.....m. Fox
 5. Burwell Perry.....m. Clara Rogers
 6. John Perry.....m. Elizabeth Boddie
 7. Edith Perry.....m. Atkinson
 8. Elizabeth Perry.....m. Jones

Burwell Perry.....m. Elizabeth Massey
 ↓(Second Generation)

Jeremiah Perry.....m. 1785 Temperance Boddie
 b. Apr 1761 Franklin Co., NC b. 10 Nov 1767 Nash Co., NC
 d. 17 Oct 1838 Franklin Co., NC d. 9 Jun 1850 Franklin Co., NC

↓(Third Generation)

1. Nathan Perry.....m. Elizabeth Williams
2. Bennett Perry.....m. Martha Boddie
3. Willie Perry (never married)
 b. 25 Jan 1793 - practiced medicine in Louisburg, NC
 d. 17 Nov 1865
4. Redding Perry (never married)
 b. 5 Dec 1794
5. Elizabeth Perry.....m. 6 Nov 1822 Dr. Wm. D. Conyers
 b. 10 Feb 1798 m. at "Cascine"
 d. 31 Jan 1841 (d. s. p.) s/o Ross Conyers
6. Henry Perry (never married)
 b. 2 Jun 1799
 d. 14 Aug 1845
7. Mary Perry.....m. Captain Wiles Kolb
 b. 28 Apr 1801
 Issue: Mary Kolb (died in infancy)
8. Chloe Perry.....m. John Neal
9. Temperance Perry.....m. General John Napier Williamson
10. Algernon Sidney Perry.....m. 2 May 1838 Martha Leah Hilliard

From: History of Edwards - Perry & Allied Families - 1992
Pg 165 - Family of Burwell Perry one of 7 Perry Brothers

Burwell Perry..... m. Elizabeth Massey
b. ca 1735 b.
d. will 1803 Louisburg, NC d. will 1828 Louisburg, NC

- ↓
- 1. Jeremiah Perry..... m. 1785 Temperance Boddie
- 2. Joshua Perry..... m. Elizabeth Kearney
- 3. Rachel Perry..... m. 1786 Nathan Jones
- 4. Mary Perry..... m. Fox
- 5. Burwell Perry..... m. Clara Rogers
- 6. John Perry..... m. Elizabeth Boddie
- 7. Edith Perry..... m. Atkinson
- 8. Elizabeth Perry..... m. Jones

Burwell Perry..... m. Elizabeth Massey
↓(Second Generation)

Jeremiah Perry..... m. 1785 Temperance Boddie
b. Apr 1761 Franklin Co., NC b. 10 Nov 1767 Nash Co., NC
d. 17 Oct 1838 Franklin Co., NC d. 9 Jun 1850 Franklin Co., NC

- ↓(Third Generation)
- 1. Nathan Perry..... m. Elizabeth Williams
- 2. Bennett Perry..... m. Martha Boddie
- 3. Willie Perry (never married)
b. 25 Jan 1793 - practiced medicine in Louisburg, NC
d. 17 Nov 1865
- 4. Redding Perry (never married)
b. 5 Dec 1794
- 5. Elizabeth Perry..... m. 6 Nov 1822 Dr. Wm. D. Conyers
b. 10 Feb 1798 m. at "Cascine"
d. 31 Jan 1841 (d. s. p.) s/o Ross Conyers
- 6. Henry Perry (never married)
b. 2 Jun 1799
d. 14 Aug 1845
- 7. Mary Perry..... m. Captain Wiles Kolb ↑
b. 28 Apr 1801
Issue: Mary Kolb (died in infancy)
- 8. Chloe Perry..... m. John Neal
- 9. Temperance Perry..... m. General John Napier Williamson
- 10. Algernon Sidney Perry..... m. 2 May 1838 Martha Leah Hilliard

○ See SA 10 APR 2003 Charles Brent Jarrell to RPH

I. Enna Cresta Wilson of the Maxwell Ruffin Subclass

- Orlando Jackson & Linn

A. MOZELLE EVA JARRELL in Court - not

Ena Moyelle Jarrell

B. Charles Lionel Jarrell

1. Charles Brent Jarrell "C.B."

a. Charles Gregory Jarrell b. 26 JUN 1955
md (7) CATY LEE b. 21 MAR 19XX

i. CHARLES M. JARRELL b. 29 JAN 1981

ii. KELLY ELIZABETH JARRELL
b. 26 OCT 1987

b. Jeffery Watts Jarrell b. 6 NOV 1964 (7)

md (7) Amy Horne in Conway, SC.

she was b. 24 SEP 19XX (Williamston, NC)

i. KATIE LEA JARRELL b. 27 SEP 1986

ii. NATHAN TYLER JARRELL b. 5 NOV 1989

2. Linda Ellen Jarrell md (7) RONALD

KOLBECK (not ROLAND)

a. CINDY KOLBECK b. 16 JUL 1959

md (7) JOHN LAROCHE

b. KATY AUDRY KOLBECK b. 16 AVE 1961

C. RAY William Jarrell (not William Ray Jarrell)

1. Ray William Jarrell, Jr

D. Banks Arthur Jarrell

1. MARCIA JARRELL "DEANIE"

○ See It 10 APR 2003 Charles Brent Jarrell to RPU

I. Enna Cresta Nelson of the Maxwell Ruffinell subclass

- Orlando Jackson & Linn

A. MOZELLE EVA JARRELL is correct - not

Ena Mozelle Jarrell

B. Charles Lionel Jarrell

1. Charles Brent Jarrell "C.B."

a. Charles Gregory Jarrell to 26 JUN 1955
md (1) CATY LEE to 21 MAR 19XX

i. CHARLES M. JARRELL to 29 JAN 1981

ii. KELLY ELIZABETH JARRELL
to 26 OCT 1987

b. Jeffery Walter Jarrell to 6 NOV 1964 (1)

md (1) Amy Horne in Conway, SC.

she was to 24 SEP 19XX (Wilmington, NC)

i. KATIE LEA JARRELL to 27 SEP 1986

ii. NATHAN TYLER JARRELL to 5 NOV 1989

2. Linda Ellen Jarrell md (1) RONALD
KOLBECK (not ROLAND)

a. CINDY KOLBECK to 16 JUL 1959

md (1) JOHN LARORDON

b. KATHY AUDRY KOLBECK to 16 AVE 1961

C. RAY William Jarrell (not William Ray Jarrell)

1. Ray William Jarrell, Jr

D. Banks Arthur Jarrell

1. MARCNA JARRELL "DEWIE"

①

RONALD

KOLBECK

XID-51522

○ See ST 10 APR 2003 Charles Brent Jarrell to RPU

I. Enna Cresta Wilson of the Maxwell Ruffin subclass

- Orlande Jackson & Linn

A. MOZELLE EVA JARRELL in context - not

Ena Moyelle Jarrell

B. Charles Lionel Jarrell

1. Charles Brent Jarrell "C.B."

a. Charles Gregory Jarrell b. 26 JUN 1955
md (1) CATHY LEE b. 21 MAR 19XX

i. CHARLES M. JARRELL b. 29 JAN 1981

ii. KELLY ELIZABETH JARRELL
b. 26 OCT 1987

b. Jeffery Walter Jarrell b. 6 NOV 1964 (1)

md (1) Amy Horne in Conway, SC.

she was b. 24 SEP 19XX (Wilmington, NC)

i. KATIE LEA JARRELL b. 27 SEP 1986

ii. NATHAN TYLER JARRELL b. 5 NOV 1989

2. Linda Ellen Jarrell md (1) RONALD

KOLBECK (not ROLAND)

a. GINNY KOLBECK b. 16 JUL 1959

md (1) JOHN LARORDON

b. KATHY AUDRY KOLBECK b. 16 AUG 1961

C. RAY William Jarrell (not William Ray Jarrell)

1. Ray William Jarrell, Jr

D. Banks Arthur Jarrell

1. MARCHA JARRELL "DEANIE"

THE WILSON FAMILY OF NC - In Itg 10 FEB 2003 Charles Brent

Janelle A PA (Source: ELIZABETH MIRANDA WILSON)

I. William Wilson b abt 1703 & abt 1772 (Cranville Co, NC) 3. THOMAS WILSON
4. JAMES WILSON
abt 1764 d 1830 M&C
WIFE FRED

A. Michael Wilson → HIS OTHER CHILDREN: 2. Stephen Wilson, 5th abt 1764 d 1830 M&C

1. Blumer Wilson b 1750 (Cranen Co, NC) & 1827 (Chatham) Co, NC -- d 1830

SEE OTHER
EXTRACT
FOR MORE
CHILDREN
OF BLUMER

MA 1771 (NC) Ann Welherson b 1754 (NC)
& after 1827 (Chatham Co, NC)

5. Michael Wilson, Jr
"Myke"
6. Milly Wilson

a. Asa Wilson b. 1788 (NC) d 1879 (Chatham) Co, NC

MA 4 OCT 1813 (Wake Co, NC) Sally Busher b 1793 (NC) d after 1879 (NC)

other
children of
Asa:

i. Robert Hilliard Wilson b 1828 m d (Wake Co, NC)

Argella Johnson (Argella Johnston)

(I) Alphonzo Wilson b MAR 1857, (II) Benton Wilson

MA 1887 (Wake Co, NC)

Ortney Ann W b 20 OCT 1855 (New Hill, Wake Co, NC)

& 27 OCT 1925 (High Point, Guilford Co, NC)

ii. Harriet Wilson
m d () Jonathan
Clark

iii. Dilly G. Wilson
m d () William
Clark.

(A) Erna Ceola Wilson b 11 APR 1880 (Spray, NC) & 11 MAR 1962 (Wilmington, New Hanover Co, NC)
MA 27 JUN 1897 (Randolph Co, NC) Zachariah Cox Janelle b 10 APR 1835 (High Point, NC) d 7 SEP 1936 (Wilmington, New Hanover Co, NC)

New
Hanover
Co, NC

(1) Magelle Erna Janelle (bur - Raleigh, NC)

5th Andersen
Janelle & Caroline
Sinsberry

(2) Charles Leonel Janelle b 2 NOV 1901 (Randleman, NC) & 8 MAY 1983 (Wilmington, NC)
MA (1st) 24 DEC 1922 (Wilmington, NC) Nellie Philimon; MA (2nd) 14 JUN 1928

DIV
17 FEB
1928

Mamie Ellen Briggs b 10 OCT 1907 (Wilmington, NC) & 3 FEB 2001 (Rocky Point, NC)
[D/o Benjamin Briggs & Celia Dixon]

(a) Charles Brent Janelle b 23 DEC 1933 (Wilmington, NC) MA 26 SEP 1953
(Conway Co, SC) Ruby Daisy Watts b 22 NOV 1933 (Seaside, Brunswick Co, NC) d 18 JUL 2002 (Wilmington, NC) [D/o Charles Watts & LUVADA STANLEY]

(i) Charles Gregory Janelle b 26 JUN 1955

(ii) Jeffrey Watts Janelle b 6 NOV 1964

(b) Linda Ellen Janelle b 30 AUG 1937 (Wilmington, NC) d 1 JUL 1967 MA ()

Roland
Kolbeck

(3) Claude Janelle; (4) Ray William Janelle; (5) Gladys Kina Janelle

(6) Banks Aritius Janelle b 7 NOV 1913 (Wilmington, NC) & 6 JAN 1971 (Wilmington, NC)

(a) Phyllis Janelle b 21 MAR 1947 (Wilmington, NC)

(B) Mary Anna Wilson

(C) Herbert Andersen Wilson b 1884 (Wake Co, NC) & 4 JUL 1940 (Danville, VA) MA 3 MAR 1906
(Danville, VA) Grace Perre Burns b 1884 (Wake Co, NC)

(1) Frank J. Wilson MA (C) Lottie Etha Janelle Children: Grovie Ann W; Frank JW, Jr
Jessie David W; Wayne Harney W
Elizabeth Miranda W

(D) Arthur Jackson Wilson - SEE OTHER EXTRACT

○ see list 8 JUN 2002 Charles Brent Janell & RPA

I. Enna Wilson of the Maxwell / Ruffin & Sabalan-
Orlando Jackson & Line

A. Ena Maxwell Janell b 28 JAN 1898 (C) d 2 NOV 1958 (Raleigh, NC) (Bur. - Raleigh, NC) m d (C) PAUL HUGHES

1. MARGARET A. HUGHES b 21 MAY 1918 (Raleigh, NC)

2. JACK N. HUGHES b 9 MAR 1920 (Raleigh, NC)

3. FRANCES U. HUGHES b (Raleigh, NC)

4. ROBERT M. HUGHES b 1923 (Raleigh, NC)

5. DORIS H. HUGHES b 11 NOV 1925 (Raleigh, NC)

6. DONALD E. HUGHES b 1928 (Raleigh, NC)

B. Charles Lionel Janell

1. Linda Ellen Janell b 30 AUG 1937 (Wilmington, NC)

d 1 JUL 1967 (Wilmington, NC) m d (C) RONALD KOLBECK

C. Gladys Kina Janell b 13 JUL 1905 (1904) (Randleman, NC) d (C) (Bur. - Bellvue Cemetery, Wilmington, NC) NEVER MD

1. FRIS FAY JARRELL b 11 JAN 1923 (Wilmington, NC) d (Wilmington, NC) m d (Wilmington, NC) JAMES TIDWELL

2. LEO CECIL JARRELL "L.C." b 15 DEC 1925 (Wilmington, NC) d (Wilmington, NC) m d (C) (Wilmington, NC) ---

D. William Ray Janell b 20 OCT 1905 (Randleman, NC?) d (Wilmington, NC) (Bur. - Cape Fear Cem., Wilmington, NC) m d (C) CLARA GAINES

1. R. W. JARRELL b 29 MAR 1926 (Wilmington, NC) d (Wilmington, NC) m d (Wilmington, NC) ---

E. Claude Howard Janell, Sr. b 11 MAY 1908 (Randleman, NC?)

d 6 DEC 1941 (Wilmington, NC) (Bur. - Oakdale Cem., Wilmington, NC) m d (Wilmington, NC) GENEVA JOHNSON

1. CLAUDE HOWARD JARRELL, JR. b 8 FEB 1935 (Wilmington, NC) d OCT 2001 (Wilmington, NC) m d (C) DIXIE BATCHELOR

2. WILLIAM JARRELL b Wilmington, NC

F. Banks Arthur Janell b 7 NOV 1913 (Wilmington, NC) m d (C) ETHEL GORE

1. PHYLES JARRELL b WIL, NC d Goldsboro NC m d (C) --- THEIGMAN

2. DEWEE JARRELL b Wilmington, NC

MARY KOLETKA

XID-266

① Mary Koletka m 24 MAR 1943 Louis Armstrong
U (b 10 SEP 1934). Thy had 2 children (28 ~~pg~~ pg 81)

① On 30 MAR 1978 R.P.U. visited Combs Elementary School in Combs School District, Pinal County - just east of Queen Creek to make contact with a Mrs U. She was there and willing to talk and we spent about 1 hr in her office - obtained the following:
 She and Clyde Charles U and they had 2 children and they are now divorced. Clyde has been wid 3 times and has children by all three wives. She was his 2nd wife.
 Clyde now lives - 2338 West Findnes, NO 25, Mesa

ERROR - THIS IS ELEANOR'S ADDRESS

AZ 85202 phone 834, 1549. He runs Hi-Fi Sales on 4th & Main St in Mesa (810 W. Main). She and Clyde are still good friends and she likes Clyde's 3rd wife who had nothing to do with Eleanor & Clyde breaking up. She & her children get together with Clyde & his other family at Christmas. Her children:

James Brian U b 10 OCT 1958 in Cleveland, OH now a Soph at Northern Ariz Univ - interested in Bus. Mgt.

Valerie Ann U b 4 DEC 1957 also now Soph NAU interested in Physical Therapy. - Born in Mountain Home, ID.

Eleanor's home was Cleveland, OH. She met Clyde in ID.

Clyde was b & raised in Raleigh NC. He did not live with parents very long. Eleanor met Clyde mother here in AZ. Subsequently Clyde mother wid & moved to CA. Clyde is now a Mormon and very much interested in genealogy & would like to see me. I gave Eleanor address for 2 U books. She says her children have never expressed interest in U genealogy. Eleanor has been school teacher 16 years.

BERNICE VAN GORDON HOLDEN

② on 28 JUN 1981 in trying to reach Earl Upchurch in Phoenix AZ I called E.F.U. The E.F.U turned out to be Eleanor F. U (nee Eleanor Kolk) we had a nice chat re our visit on 30 MAR 1978.

she says her son now works for an accounting firm in Phoenix and her daughter goes to Tacoma, WA.

Eleanor has just resigned from School Administration and is looking for a job.

The E.F.U Phoenix address has been copied by RPK several times before as:

A. 29 APR 1975 - E.F.U, 1742 East Dana Ave
Mesa, AZ 85204
969-4578

B. 1976 Phone Book - E.F.U, 1742 East Dana Ave
Mesa, AZ 969-4578

C. Jan 1979 Book - E.F.U, 2338 West Linder Ave
Mesa, AZ 85201
839-6729

D. Operator info - 28 JUN 81 - E.F.U
839-6727.

③ 18 APR 1983 -

Tris Clark indicates Eleanor F. U joined Friends of the Arboretum 16 APR 1983. She was a member at the Arboretum Details - Ch #3608 for \$25 dated 16 APR 83 signed Eleanor F. U on check - James B. U or Eleanor F. U., 2338 W. Linder Ave #8
Mesa, AZ 85202
839-6729

[Note: Circumstances dictate that the Eleanor F. U is nee Eleanor Kolk and the James B. U is her son James Duain U - RPK]

④ see Profile of Clyde Charles U, Jr - Descendancy Chart 4 MAY 1994
Full maiden name: Eleanor Florence Kolk b. 1925

SHELIA KOLOJACO

SHELIA K

KOLOJACO

○ TX Mj

046266	UPCHURCH TRAVIS L	22	KOLOJACO SHELIA K	18	5/12/1990	FORT BEND
--------	----------------------	----	----------------------	----	-----------	-----------

SHEILA KAY KOLDJACO

○ TEXAS BIRTH INDEX - PER C. J. PETERSON, JR 18 JUL 2005
1903 - 1997

Name	Birth Date	Gender	Birth County	Father's Name	Mother's Name
Kayla Ann Upchurch	16-May-91	Female	Galveston	Travis Lee Upchurch	<u>Sheila Kay Kolojaco</u>

① See Notes of RPH 1540 1989 Call to Ellen Eldora Whitaker.

Christina Kolombatovitch is dau of Ruby Carlyne
Whitaker & gd of Ruby Margant U. of the Matthews U.
I/ Auntie U. Salidas

① see notes of RDU 1 JAN 1989 call to Ellen Edora Whiteaker
Frank M. Kolombatovich and Ruby Carlyne Whiteaker
b ca 1927, dau of Ruby Margaret & Thos Nathan & I /
Burtis & Subdan.

① see notes of RPA 1 JAN 1989 call to Ellen Eldon Whitaker
Laura Kolombatawicz is dau of Ruby Carlyne
Whitaker & gd of Ruby Margarita U of the Nations
U, I / Buster U Subdan.

① See Notes of RPA 15 JAN 1989 Call Dr Ellen Eldora Whitaker
Mark Kolombatovich in song Ruby Carlyne
Whitaker & gr of Ruby Margareta U of the Natives
U, I / Buster U subclass

SHERYL

KOLOSCINSKI

XID-55909

○ FROM LTR 15 FEB 2008 BILLIE RITA ADAMS TO RPU - C4

I - - ADAMS ?

A. JAMES ADAMS b 23 JAN 1803

1. JAMES THEOPHILUS ADAMS b 7 SEP 1839

a. JAMES CLOVIS ADAMS b 7 JAN 1872

(WAKE CO, NC) d 22 MAR 1944 (VANDERMAN, WARREN
CO, NC) (BUR CITY CEM., ITALY SPRS, NC)

m D (1ST) 14 OCT 1896 (WAKE CO, NC) WILLIE

ETHEL BURNS b 1 JUN 1878 (DUPLIN CO, NC)

m D (2ND) (?) NANCY EIBSON

I. MOSES U - Head of Clan

A. WITNEY U

1. NANCY A. U

a. ARAMINTA

HOBBIE

i. WILLIE

ETHEL

BURNS

i. 1) NINA BURNS ADAMS b 27 SEP 1900 (WILLOW SPRS, WAKE CO, NC) d 5 MAR 1983

(PHOENIX, AZ) (BUR-LOVE CEM, HAMLET, NC) m D 27 JUL 1920 (?)

ROBERT HOKE WILLIAMS b 12 MAR 1900 (?) d MAY 1989

(A) Robert Hoke Williams (7/14/1921-3/7/1982)-lived in Hamlet, NC, and Cayce, SC

Married Myrtle Morris about 1950, probably in Columbia, SC

Children

Robert Hoke Williams III

Gordon Bryan Williams

(B) Barbara Burns Williams - b. 10/1/1926, Hamlet, NC

Married Thadeus Regulinski 8/9/1947, Cayce (SC) Baptist Church

Children

(A) Christine Adrian Regulinski - b. 12/1/1949 NYC

Married #1 Michael South, a lawyer, 1973

Married #2 James Gallo, M.D.

Children

Cara Gallo - b. 5/6/1986

Marine Gallo - b. 1988

Christine lives in Pittsburg, is a nurse

(B) Leah Regulinski - b. 5/29/1951

Married Tom Brown

Children

Lacette (Lacy) Brown, b. 9/8/1985

Leah is a high school math teacher in Boulder, CO

(C) Nina Regulinski - b. 7/19/1952

Married Thomas Joseph (T.J.) Stephens 6/1980

Nina is a retired "Fibro", lives in Arvada, CO

(D) Stephan Regulinski - b. 9/2/1953

(E) Mark Conrad Regulinski - b. 7/21/1956

(F) Michael Regulinski - b. 7/9/1959

Married Maureen _____ 10/1985

Children

Brendan Regulinski - b. 3/1988

Adam Regulinski - b. 8/1991

Michael is a lawyer with Dominion Power Co., Richmond, VA

(G) Phillip Regulinski - b. 7/6/1960

Phillip is a guidance counselor with Phoenix University, Phoenix, Arizona

(H) Sabina Regulinski - b. 10/4/1962

Married Rick Dahl

Children

Jacklyn Marie Dahl - b. 2/28/1999

Catherine Paige Dahl - b. 3/15/2000

Sabina works in real estate, lives in Elburn, Illinois, Chicago suburb

Married Christine Myers

Children

Drew Regulinski - b. May 2987

James Regulinski - b. 10/20/1989

Avery Regulinski - b. May 1991

Stephan is a retired vice president of United Airlines, has been living on his boat, sailing in the Mediterranean Sea, etc.

Married Sheryl Koloscinski 9/1985

Children

Alec Regulinski - b. 6/1991

Mark is an architect, head of London office of Skidmore Owings, Merrill, formerly in NYC office.

Attendance Roster for Upchurch Reunion Held in CO - 1996
 [2nd Str 20 JUN 1996 Verna Stone U & RPA]

○ = KEY UPCHURCH DESCENDANT

Name	Address	City	State	Zip	Phone
1 Esch, (Fran) and Frank	6808 NW 21st St.	Bethany	OK	73008	405/789-5680
2 Felton, (Pat) and Blackie	H.C. 69, Box 244F	Kingston	OK	73439	405/564-2582
3 Icenhower, (Barry) and Marie, Linda	6815 Windsor Blvd.	Cheyenne	WY	82009	307/638-6153
4 Icenhower, (Jeff) and Sioux, Jordan	1119 Flagmore Dr.	Katy	TX	77450	713/578-5897
5 Kalbus, Jim and (E. Jane)	851 W. Ivywild Lane	Boise	ID	83706	208/384-1396
6 Kaufman, Vic and (Lily Mae)	15758 Paseo Largavista	San Lorenzo	CA	94580	510/276-1643
7 Komarek, Jennifer, Kelsey	2510 Ave D	Scottsbluff	NE	69361	308/632-2340
8 Lanning, (Dena) Blake, Booga ?	2175 Rd. 160	Pine Bluffs	WY	82082	307/245-3640
9 Logue, (Les) and Charlotte ?	3859 W. 144 St.	Hawthorne	CA	90250	310/973-5208
10 Logue, (Mitch) and Kathy, Rene, Evan ?	6601-A W. Columbine Dr.	USAF Academy	CO	80840	719/472-1150
11 Logue, (Walter) and Anahid, Phillip, Dolly	9105 Yellowstone	Longmont	CO	80503	303/443-0200
12 Sidney, (Verna) and Don	1764 Linwood St.	Eugene	OR	97404	541/689-6364
13 Smith, (Sheree) Janelle	Rt 2, Box 30C	Meeker	OK	74855	405/279-3961
14 Thurlow, (Jo Ellen)	Box 72	Pine Bluffs	WY	82082	307/245-3509
15 Thurlow, (Phil) and Kathy	7773 S. Elizabeth Way	Littleton	CO	80122	303/770-7064
16 Tomlin, Bruce and (Ollie)	1599 N. Park Ave.	Eugene	OR	97404	541/689-1652
17 Upchurch, (Carl) and Wendy + 1 children	9806 E. Louisiana Dr. 1-101	Aurora	CO	80231	303/752-9704
18 Upchurch, (Mike)	1016 Washington Apt 4	Weatherford	OK	73096	405/774-2806
19 Upchurch, (Nathan) and Sheryl	2006 S. Joliet Ct.	Aurora	CO	80014	303/671-6119
20 Upchurch, (Ronald) and Cathy	2006 S. Joliet Ct.	Aurora	CO	80014	303/369-9760
21 Upchurch, (Vernon) and Darla	607 N 4th	Clinton	OK	73601	405/323-3341
22 Upchurch, (Robert) and Patricia, Michael, Stephanie	2512 Cambridge Dr.	Longmont	CO	80503	303/678-5956

1. FRAN ESCH - MRS DOLLIE FRANCES REED
XID-9525

? 2. PAT FELTON & BLACKIE FELTON

3. BARRY ICENHOWER - BARRY LOUIS
ICENHOWER XID-3593

4. JEFF ICENHOWER = JEFFERY DALE
ICENHOWER XID-35972

5. E. JANE KALBUS - MRS EARL JANE
WHISLER XID-9523

6. LILY MAE KAUFMAN - MRS LILLIE
MAE SCHWARTZ XID 8703

? 7. JENNIFER & KELSEY KOMAREK

8. DENA LANNING MRS DENA ELLEN
THURLOW XID-36103

9. LES LOGUE - GLENN LESLIE
LOGUE, JR XID-8713

10. MITCH LOGUE - MITCHELL GENE
LOGUE XID-10563

11. WALTER LOGUE - WALTER LEE
LOGUE, SR XID-8712

12. VERNA STONE MRS VERNA
OLLIEVINE U XID-8673

13. SHEREE SMITH MRS ALRONDA SHEREE
FELTON XID-8696

14. JO ELLEN THURLOW MRS JO ELLEN
WHISLER XID-9522

15. PHIL THURLOW - PHILLIP ALLEN
THURLOW XID-36105

16. OLLIE TOMLIN MRS VERNA
OLLIEVINE LOGUE XID 8714

17. CARL U - CARLTON DAVID U
[SON OF #20] XID-

18. MIKE U - MICHAEL ALLEN U
XID-8698

19. NATHAN U XID- [SON OF #20]
ENGAGED TO MARY SHERYL

20. RONALD U - RONALD DAVID U
- XID 21976

21. VERNON U - VERNON LEWIS U
XID 8677

22. ROBERT U - ROBERT EMMETTE U
[DESCENDANT OF THE 1971 TWIN]

↳ HARMON U / ALLEN U SC - PATRICK BOGAN
U LINE - ELLIOTT KERNON U

↳ GEO. U / SHAORACK U SC - HIRAM U LENE
PHILIP SHERIDAN U

Attendance Roster for Upchurch Reunion Held in CO - 1996
 [2nd Set 20 JUN 1996 Verna Stone & DRAU]

○ = KEY UPCHURCH DESCENDANT

Name	Address	City	State	Zip	Phone
1 Esch, (Fran) and Frank	6808 NW 21st St.	Bethany	OK	73008	405/789-5680
2 Felton, (Pat) and Blackie	H.C. 69, Box 244F	Kingston	OK	73439	405/564-2582
3 Icenhower, (Barry) and Marie, Linda	6815 Windsor Blvd.	Cheyenne	WY	82009	307/638-6153
4 Icenhower, (Jeff) and Sioux, Jordan	1119 Flagmore Dr.	Katy	TX	77450	713/578-5897
5 Kalbus, Jim and (E. Jane)	851 W. Ivywild Lane	Boise	ID	83706	208/384-1396
6 Kaufman, Vic and (Lily Mae)	15758 Paseo Largavista	San Lorenzo	CA	94580	510/276-1643
7 Komarek, Jennifer, Kelsey	2510 Ave D	Scottsbluff	NE	69361	308/632-2340
8 Lanning, (Dena) Blake, Booga	2175 Rd. 160	Pine Bluffs	WY	82082	307/245-3640
9 Logue, (Les) and Charlotte	3859 W. 144 St.	Hawthorne	CA	90250	310/973-5208
10 Logue, (Mitch) and Kathy, Rene, Evan	6601-A W. Columbine Dr.	USAF Academy	CO	80840	719/472-1150
11 Logue, (Walter) and Anahid, Phillip, Dolly	9105 Yellowstone	Longmont	CO	80503	303/443-0200
12 Sidney, (Verna) and Don	1764 Linwood St.	Eugene	OR	97404	541/689-6364
13 Smith, (Sheree) Janelle	Rt 2, Box 30C	Meeker	OK	74855	405/279-3961
14 Thurlow, (Jo Ellen)	Box 72	Pine Bluffs	WY	82082	307/245-3509
15 Thurlow, (Phil) and Kathy	7773 S. Elizabeth Way	Littleton	CO	80122	303/770-7064
16 Tomlin, Bruce and (Ollie)	1599 N. Park Ave.	Eugene	OR	97404	541/689-1652
17 Upchurch, (Carl) and Wendy + 1 child	9806 E. Louisiana Dr. 1-101	Aurora	CO	80231	303/752-9704
18 Upchurch, (Mike)	1016 Washington Apt 4	Weatherford	OK	73096	405/774-2806
19 Upchurch, (Nathan) and Sheryl	2006 S. Joliet Ct.	Aurora	CO	80014	303/671-6119
20 Upchurch, (Ronald) and Cathy	2006 S. Joliet Ct.	Aurora	CO	80014	303/369-9760
21 Upchurch, (Vernon) and Darla	607 N 4th	Clinton	OK	73601	405/323-3341
22 Upchurch, (Robert) and Patricia, Michael, Stephanie	2512 Cambridge Dr.	Longmont	CO	80503	303/678-5956

1) 1. FRAN ESCH - MRS. DOLLIE FRANCES REED
XID-9525

? 2. PAT FELTON & BLACKIE FELTON

3) 3. BARRY ICENHOWER - BARRY LOUIS
ICENHOWER XID-3593

4) 4. JEFF ICENHOWER = JEFFERY DALE
ICENHOWER XID-35972

5) 5. E. JANE KALBUS - MRS EARL JANE
WHISLER XID-9523

6) 6. LILY MAE KAUFMAN - MRS LILLIE
MAE SCHWARTZ XID 8903

? 7. JENNIFER & KELSEY KOMAREK

8) 8. DENA LANNING MRS DENA ELLEN
THURLOW XID-36103

9) 9. LES LOGUE - GLENN LESLIE
LOGUE, JR. XID-8913

10) 10. MITCH LOGUE - MITCHELL GENE
LOGUE XID-10563

11) 11. WALTER LOGUE - WALTER LEE
LOGUE, SR XID-8912

12) 12. VERNA STONE MRS VERNA
OLLIEVINE U XID-8673

13) 13. SHEREE SMITH MRS ALRONDA SHEREE
FELTON XID-8696

14) 14. JO ELLEN THURLOW MRS JO ELLEN
WHISLER XID-9502

15) 15. PHIL THURLOW - PHILLIP ALLAN
THURLOW XID-36105

16) 16. OLLIE TOMLIN MRS VERNA
OLLIEVINE LOGUE XID 8914

17) 17. CARL U - CARLTON DAVID U
[SON OF #20] XID-

18) 18. MIKE U - MICHAEL ALLEN U
XID-8698

19) 19. NATHAN U XID- [SON OF #20]
ENGAGED TO MARY SHERYL

20) 20. RONALD U - RONALD DAVID U
- XID 21976

21) 21. VERNON U - VERNON LEWIS U
XID 8697

22) 22. ROBERT U - ROBERT EMMETTE U
[DESCENDANT OF THE 1971 TWIN]

1) = HARMON U / ALLEN U SC - PATRICK BOGAN
U LENE - ELLIOTT HERNON U

2) = GEO. U / SHADRACK U SC - HIRAM U LENE
PHILIP SHERIDAN U

HILDA GRACE KOMER

○ EXCERPT FROM INDEX OF BOOK "THE GOODWIN FAMILY OF CENTRAL N.C." BY THOMAS JERRY GOODWIN, SR - 2009 RPU 24NOV2012. - NOTE: INDIVIDUALS LISTED AS MEMBERS OF THE _____ FAMILY - [WAKE/CHATHAM COUNTIES]

○ From the 25 JUL 2011 Martha Susan Searles @ RPU

I. Jonathan Berry s/o Thomas J. U of the John U, III / Samuel
U Subelon - John U. Line.

A. Susan Ethel U / Ethel Susan U [RPU has Ethel Susan Catala U]

He says
we not
born
Herrin,
Williamson
Co., IL

i. William Cletus Searles.

△ a. Martha Susan Searles born Greenbush TWP
Warrick Co., IL Aug 9, 1950—present)

instructional associate and homemaker
△ (m. Gary Lee Henshaw, born Chicago,
Cook County, IL Apr 29, 1951-present
engineering manager, Raytheon)

△ ii. **Mark Edward Henshaw** born Upland, San Bernardino Co., CA
Jan. 3, 1976—present
software engineer, Raytheon
△ (m. Melissa Jean David Aug. 9, 1997)

Children of Mark Henshaw

△ (I) **Elleana Leigh Henshaw** born Tucson, Pima, AZ, July 26, 2001
△ (II) **William Nicolas Henshaw** born Tucson, Pm, AZ, Mar 14, 2003

△ iii. **Valerie Lynn Henshaw Cruz** born Pomona, Los Angeles Co., CA
July 22, 1979—present
special education teacher, San Diego
△ (m. Anthony Leonard Cruz Aug. 6, 2005)

Child of Valerie Cruz

△ (I) **Audriana Lynn Cruz** born San Diego, SD Co., CA Nov. 22, 2009

△ iv. **Michael James Henshaw** born Montclair, San Bernardino Co., CA
Apr. 17, 1981—present
English teacher in Sapporo, Japan
△ (m. **Risako Komuro** July 3, 2007)

△ v. **Elizabeth Ann Henshaw** born Covina, Los Angeles Co., CA
Oct. 13, 1982—present
receptionist in veterinary clinic

Child of Elizabeth Henshaw

△ (I) **Austin Riley Henshaw** born Tucson, Pima, AZ, Dec., 14, 2001

① See ltr 11 OCT 1985 Lois Lee Terry to RPM
Barbara Lee Sampley b 14 FEB 1960 and
Dennis Kondelka. Barbara is dau of Dudley
Franklin Sampley, Sr of the William W. IV /
John W. Subclan - Annie Secretan W

② See ltr 16 FEB 1987 Annie Tesla Sampley to RPM
Dennis Kondelka and Yoakum, TX Barbara Lee
Sampley. They divorced and he remarried. They
had one child who died.

① See ~~It~~ 16 FEB 1981 Christine U & R04

Edward A. Kanderla and Katherine Ann U
b 4 AUG 1954 (Chattanooga, TN). She was
dau of Herman Stanford U Sr, & gd of
Homer Edward U of the Charles U / Thomas
Gay U Sr Sublan.

① see ltr 9 JUL 1985 Cora Lee Terry to RPU

James Thomas Koenen b 18 NOV 1943 (KY) - md 17 DEC 1972
(Houston, TX) Diana Linda Gott b 25 JUN 1946 (Austin,
TX), dau of Cora Lee Terry of the William W. II /
John W. Suldan - Thomas Jay W., Diane had
been md before.

② see ltr 11 SEP 1985 Cora Lee Terry to RPU
James Koenen was b in Dayton, KY

① See It 9 JUL 1985 Com See Terry D RPU

Rachel Kathleen Koenen b 10 DEC 1975 (Houston, TX).
is dau of Diane Linda Gott of the William W IV/
John W Subolan - Thomas Long W.

① See DA 20 DEC 1983 Grace Elizabeth Cummins to RPH
Janet Kongz is dau of John Robert Kongz, gd
of Jean Karner & ggd of Edna Eganemene U
of the John U III / Samuel U Subdan.

- ① See It's 20 DEC 1983 ~~Gene~~ Grace Elizabeth Cummins & R.H.
John Kongs and Jean Kames, dau of
Edna ~~Genevieve~~ of the John U. III / Samuel
U. Sublan.
- ② Jean Kames and John Kongs and lived in Seneca, KS.
There was one child (29, Pg 188)

- ① John Robert Kongs is son of Jean Karmen. & gr of Edna Benemeue & of ~~the~~ John W. III / Samuel W. Subclan (29, Pg 188).
- ② see ~~the~~ 20 DEC 1983 Grace Elizabeth Cummins DR 04 John Robert Kongs and Gladys Heinehake. They have 2 children.

① See ~~LA~~ 20 DEC 1983 Grove Elizabeth, Cummins DRB4
Laura Kongs is dau of John Robert Kongs, gd
of Jean Karmes & ggd of Edna Genevieve U of
the John U. III / Samuel U Subidan.

○ See Itt 5 SEP 1996 James Ray Taylor D R M

F. Annie Laura Wilson of the Abel U, s1/ John U
Subdan - Tullman Penn U Line.

A. Dorothy Jean Henderson b 11 JUL 1937 md Ben Edgar Yeager

1. George Michael Yeager b 3 JUN 1959 md 6 JUN 1986 ()
Doris - () left b 27 SEP 1949

2. Edgar Eugene Yeager b 15 AUG 1962 md 28 JAN 1981
Teresa Lynn Howell

a. Derek Eugene Yeager b 29 JUN 1981

b. Michelle Lynn Yeager b 12 NOV 1989

c. Amanda Jean Yeager b 12 NOV 1989

3. Sharon Denise Yeager b 26 NOV 1966 md 20 OCT 1987
Timothy Charles Vaughn b 3 JAN 1964

B. George Samuel Henderson b 31 MAR 1940 md 6 MAY 1966
Glenda Ann Jacobs b 28 APR 1944

1. Kristi Henderson b 27 OCT 1969

2. Susan Henderson b 8 FEB 1974

C. Sarah Alice Henderson b 16 NOV 1943 md 27 NOV 1968
Gerson French b 17 APR 1942

1. Kandi Layne French b 2 NOV 1973

2. James Grady French b 18 NOV 1974

3. Kimberly Michelle French b 29 JUN 1976

D. Mary Joyce Henderson b 18 OCT 1947 md 2 FEB 1979
Mikey Lynn Kooker (Kooker?) b 30 NOV 1941

1. Louise Louella Kooker b 4 MAY 1983

○ See It's 5 SEP 1996 James Ray Taylor DRPM

I. Annie Laura Wilson of the Adel U, 51/ John U
Sublan - Tellman Perry U Line.

A. Dorothy Jean Henderson b. 11 JUL 1937 md Ben Edgar Yeager

1. George Michael Yeager b. 3 JUN 1959 md 6 JUN 1986 ()
Doris - () left b. 27 SEP 1949

2. Edgar Eugene Yeager b. 15 AUG 1962 md 28 JAN 1981
Teresa Lynn Howell

a. Derek Eugene Yeager b. 29 JUN 1981

b. Michelle Lynn Yeager b. 12 NOV 1989

c. Amanda Jean Yeager b. 12 NOV 1989

3. Sharon Denise Yeager b. 26 NOV 1966 md 20 OCT 1987

Timothy Charles Vaughn b. 3 JAN 1964

B. George Samuel Henderson b. 31 MAR 1940 md 6 MAY 1966

Glenda Ann Jacobs b. 28 APR 1944

1. Kristi Henderson b. 27 OCT 1969

2. Susan Henderson b. 8 FEB 1974

C. Sarah Alice Henderson b. 16 NOV 1943 md 27 NOV 1968

Gerson French b. 17 APR 1942

1. Kandi Layne French b. 2 NOV 1973

2. James Grady French b. 18 NOV 1974

3. Kimberly Michelle French b. 29 JUN 1976

D. Mary Joyce Henderson b. 18 OCT 1947 md 2 FEB 1974

Mickey Lynn Kooken (Kooker?) b. 30 NOV 1941

1. Lanne Janella Kooker b. 4 MAY 1983

CAROLYN KOONCE

CAROLYN

KOONCE

○ THE COUNCILS - FROM VATD NC - 2ND ED 1978 - BY: IRMA
RAGAN HOLLAND - [RPU REFERENCE CODE (35)] PG(S) 156
FROM GENERAL INDEX

KOONCE
Carolyn, 55

○ NORTH CAROLINA TROOPS 1861-1865 - A ROSTER VOL III INFANTRY
 COMPILED BY: LOUIS H. MANARIN - N.C. OFF. OF ARCH. & HISTORY

UNIT: 2nd REGIMENT N.C. STATE TROOPS PAGE(S)
 Organized at Camp Advance, Carysburg, NC
 Northhampton Co, NC early JUNE 1861

BUJ. INIST
 REG N.C. STATE
 TROOPS

1ST, 2ND, 3RD REGT
 OF N.C. STATE TROOPS
 (SERVED TOGETHER)

COMPANY G "James R. J. Edwards" Organized in Jones Co, NC

& enlisted at Trenton, NC on 24 MAY 1861

PAGE 1 OF 2

△ BALDWIN, DAVID W., Private

Enlisted in Wake County on April 22, 1864, for the war. Wounded and captured at Winchester, Virginia, September 19, 1864. Died in hospital at Winchester on October 22, 1864, of "gangrene of stump and exhaustion."

△ BARNES, JAMES R., Private

Enlisted in Wake County at age 37, August 29, 1862, for the war. Wounded at Chancellorsville, Virginia, May 3, 1863. Reported as absent on furlough through October, 1863, and as absent without leave after that date.

△ ★ BARNHART, HENRY, Private

Enlisted in Wake County on April 26, 1864, for the war. Died in hospital at Staunton, Virginia, August 12, 1864.

△ BLACK, ALEXANDER, Private

Enlisted in Wake County on June 4, 1864, for the war. Killed at Cedar Creek, Virginia, October 19, 1864.

△ BOWLES, WILLIAM H., Private

Enlisted in Wake County on April 8, 1864, for the war. Reported as absent sick on company muster rolls through October, 1864. Admitted to hospital at Charlottesville, Virginia, December 22, 1864, with "debility" and returned to duty December 24, 1864.

△ BURRUSS, SOLOMON, Private

Enlisted in Wake County on April 22, 1864, for the war. Reported as absent sick on company muster rolls through October, 1864. Paroled at Salisbury on May 15, 1865.

△ COBB, MICAHAH, Private

Resided in Wilson County and enlisted in Wake County at age 29, September 3, 1862, for the war. Captured and paroled at Paris, Virginia, November 5, 1862. Died in hospital at Richmond, Virginia, December 20, 1862, of "variola."

△ HARRIS, JOHN H., Private

Resided in Wake County where he enlisted at age 29, August 15, 1862, for the war. Wounded at Chancellorsville, Virginia, May 3, 1863, and died the next day.

△ HASTY, SAMUEL W., Private

Resided in Richmond County and enlisted in Wake County at age 30, July 17, 1862, for the war. Present or accounted for on company muster rolls through October, 1864. Captured in hospital at Richmond, Virginia, April 3, 1865, and confined at Point Lookout, Maryland, where he died June 19, 1865, of "bronchitis."

△ KARRIKER, WILEY, Private

Enlisted in Wake County on April 26, 1864, for the war. Wounded and captured at Winchester, Virginia, September 19, 1864. Confined in hospital at Baltimore, Maryland, until transferred to Point Lookout, Maryland, January 2, 1865. Paroled at Point Lookout and transferred for exchange to Boulware's Wharf, James River, Virginia, January 17, 1865. Admitted to hospital at Richmond, Virginia, January 22, 1865, and furloughed for 60 days on January 24, 1865.

△ KOONCE, MICHAEL, Private

Enlisted in Wake County on April 8, 1864, for the war. Present or accounted for until reported on the September-October, 1864, muster roll with the remark: "Absent missing since the battle of Cedar Creek, October 19, 1864."

△ LANE, WILLIAM A., Private

Resided in Forsyth County and enlisted in Wake County at age 27, August 28, 1862, for the war. Wounded at Chancellorsville, Virginia, May 3, 1863. Present or accounted for until captured at Spotsylvania Court House, Virginia, May 20, 1864. Confined at Point Lookout, Maryland, until released after taking the Oath of Allegiance and joining the U.S. service on June 7, 1864. Assigned to Company E, 1st Regiment U.S. Volunteer Infantry.

FROM: Wake Trainers Vol 27 No 1 Winter / Spring 2007 - 1936

" Branson's North Carolina Business Directory for 1872 -
 Transcribed by HOPE BLACKFORD - (Wake County, NC parts only)

SOME ITEMS: WAKE COUNTY FARMERS
 1872

Name	Acres	Value	Post Office
Adams, Lucy	258	1,280	Fish Dam
Adams, Robert	1,114	3,790	Morrisville
Alford, Clem.	56	352	Rolesville
Alford, Green H.	1,400	2,500	Apex
Allen, A. H.	325	1,100	Fish Dam
Allen, J. E.	500	2,500	Raleigh
Allen, Moses H.	500	2,500	Dunnsville
Alson, W. M.	708	5,848	Rolesville
Avent, John F.	755	1,433	New Hill
Avera, Thos. H.	750	4,000	Rolesville
Baker, A. H.	406	1,600	Rolesville
Barker, Mark	350	1,280	New Hill
Beckwith, Green	730	3,000	New Hill
Belvin, O. W.	230	1,840	Fish Dam
Bledsoe, Moses A.	854	12,190	Raleigh
Booker, A. B.	202	800	New Hill
Boothe, J. H.	333	999	New Hill
Boylan, Wm.	1,308	20,400	Raleigh
Bright, Orren	332	900	New Hill
Bright, Richard	315	800	New Hill
Bright, Wm.	205	713	New Hill
Bunell, Jesse	375	800	Rolesville

146 FARMERS
 BARTLEY
 JEFFERSON
 & WILLIAM
 GEORGE U
 NOT LISTED

Bunn, Jas.	550	1,650	Wakefield
Burt, Jesse A.	280	1,000	New Hill
Burt, John H.	270	1,300	New Hill
Burt, W. H.	45?	1,600	New Hill
Chamblee, W. B.	872	3,495	Wakefield
Collins, Eaton	374	1,435	New Hill
Crenshaw, J. M.	1,050	5,512	Forestville
Crowder, W. D.	745	3,800	Auburn
Davis, A. J.	618	2,472	New Hill
Debam, Thos. R.	2,425	9,100	Rolesville
Dozier, William	330	1,400	Fish Dam
Dunn, Dr. J. B.	1,030	8,000	Rolesville
Dunn, L. C.	543	4,344	Dunnsville
Dunn, Peterson	1,772	14,722	Dunnsville
Dunn, R. G.	1,825	8,213	Eagle Rock
Evans, Enoch	503	3,269	Fish Dam
Ferrell, A. F.	600	1,791	Raleigh
Ferrell, Burton	305	1,060	Fish Dam
Ferrell, Dorsey	491	1,572	Wakefield
Ferrell, James	254	1,000	New Light
Ferrell, Mrs. Martha	382	2,420	Fish Dam
Ferrell, W. G.	598	1,196	Morrisville
Ferrill, A. G.	400	1,600	Fish Dam
Fleming, J. & J. R.	504	4,040	Rolesville
Fort, J. F.	700	7,800	Forestville
Fowle, D. G.	220	1,350	Cary
Fowler, Joseph	1,350	4,750	Rolesville
Gill, David	958	5,748	Forestville
Green, William	311	2,428	Fish Dam
Grimes, Wm.	719	14,000	Raleigh
Gulley, John G.	417	3,336	Fish Dam
Halliburton, D. C.	700	4,200	Fish Dam
Harp, J. W.	990	3,960	Dunnsville
Hartsfield, F. J.	545	4,000	Rolesville
Hartsfield, Wesley	1,068	5,000	Rolesville
Haskith, Chas.	150	1,200	Fish Dam
Haywood, Fab. J.	1,896	16,500	Rolesville
Hicks, Thos.	450	3,600	Fish Dam
Hinton, David	3,500	17,500	Eagle Rock
Holland, Alsey	672	1,400	Apex
Holland, Bennett	408	1,632	New Hill
Holland, D. B.	1,066	4,156	New Hill
Holland, Ed.	807	3,500	New Hill
Holleman, W. H.	951	8,796	Raleigh
Horton, Joseph	702	4,000	Rolesville
Howell, B. N.	644	4,830	Morrisville
Hunter, James T.	1,280	7,140	Dunnsville
Hutchins, J. F.	1,608	12,235	Raleigh

Jones, E. T., estate of	1,231	12,310	Raleigh
Jones, H. W.	1,015	8,060	Dunnsville
Jones, John H.	2,810	16,960	Auburn
Jones, Kimb., estate of	705	4,870	Dunnsville
Jones, M. A.	1,079	4,000	Apex
Jones, Miss Sarah E.	872	3,570	Rolesville
Jones, W. T.	376	1,750	New Hill
King, Allen	499	1,370	Morrisville
Koonce, Richard	555	3,500	Raleigh
Leigh, J. C.	612	3,970	Rolesville
Lynn, Wiley W.	240	1,400	Morrisville
Mangum, P. H.	744	10,130	Forestville
Manly, B. C.	1,040	10,400	Raleigh
McCullers, Edwin	449	2,745	Fish Dam
McDade, W. R.	232	1,210	Cary
Mial, A. T.	1,522	6,849	Raleigh
Montague, H. W.	1,720	7,800	Rolesville
Myatt, W. A.	1,295	4,532	Auburn
Nash, J. B.	404	1,010	New Hill
Norris, J. A.	1,708	3,588	Apex
Norris, Robt.	225	900	New Hill
Norris, Samuel	754	2,700	New Hill
Olive, Merrill	922	4,800	Morrisville
Page, A. F.	403	3,400	Morrisville
Page, Anderson	1,510	9,060	Cary
Page, S. F.	481	1,204	Morrisville
Parker, H. O.	370	2,960	Auburn
Partin, Samuel	300	1,225	New Hill
Peace, Dr. P. P.	2,668	13,924	Raleigh
Pearce, W. E.	979	4,400	Raleigh
Pool, W. R.	1,875	15,800	Auburn
Powell, Caswell	991	4,971	Auburn
Powell, J. D.	1,469	14,490	Raleigh
Price, Needham, est. of	2,659	10,307	Raleigh
Pullen, Joseph	352	1,400	Rolesville
Purefoy, J. S.	441	10,194	Forestville
Rand, Wm.	430	4,300	Auburn
Ray, Wm.	380	1,900	New Light
Redford, Jas.	772	1,250	Rolesville
Richardson, W. H.	976	2,928	Raleigh
Robertson, E. P.	813	3,520	Rolesville
Rogers, Allen	380	2,280	Cary
Rogers, B. Y.	6??	2,700	Morrisville
Rogers, J. W.	849	2,547	Raleigh
Rollins, J. B.	233	932	New Hill
Sandford, G. A.	293	1,500	Rolesville
Scarboro, Amos	213	800	Rolesville
Scarboro, Daniel	836	2,400	Rolesville
Scarboro, G. W.	325	1,100	Rolesville
Scott, J. W.	1,038	3,114	Morrisville
Smith, J. W.	620	2,800	Rolesville
Smith, W. B.	813	10,160	Forestville
Sorrell, Jacob	784	2,029	Morrisville
Sorrell, M. C.	???	2,500	Morrisville
Stinson, Laud	660	1,100	Apex
Strickland, B. T.	1,700	6,800	Wakefield
Tate, Rebecca B.	937	7,486	Fish Dam
Thomas, H.	315	1,250	New Hill
Thompson, G. W.	852	5,270	Fish Dam
Tucker, W. S.	311	3,732	Cary
Turner, S. S.	1,336	6,348	Auburn
Turner, W. D.	1,442	6,600	Auburn
Unknown, William	497	2,485	Morrisville
Utley, Charlotte	1,000	1,000	Apex
Weatherspoon, R. T.	386	1,355	Morrisville
Whitaker, A. A.	988	10,052	Cary
Whitaker, Willis	478	2,844	Auburn
Wiggins, Mary	716	3,400	Rolesville
Wiggins, Solomon	617	2,868	Morrisville
Wilder, G. H.	1,409	10,667	Dunnsville
Wilson, J. C.	404	1,200	New Hill
Winborne, J.	898	1,796	Raleigh
Winston, Elijah	460	2,300	Fish Dam
Womble, Dawson	135	500	New Hill
Woods, Jas.	640	5,120	Fish Dam
Young, John	542	2,910	Auburn

① See It 2 MAY 1996 Shirley Ann U @ RPA

I. Alfred Naumkin U of the Nathan U, E / Buster U Subclass
- Alfred U line.

A. William Buchanan U

1. Shirley Ann U 15 SEP 1929 (Richmond, Henrico Co, VA). m (1st) 17 JUN 1950 (Rockford, Winnebago Co, IL) Roy Faverne AX, Sr b 30 OCT 1926 (Rockford, Winnebago Co, IL) d abt 1994

md (2nd) 3 JUN 1995 (Court Street United Methodist Church, Rockford, Winnebago Co, IL) Karl Charles Koonman ↑. b (Highland Park, Wayne Co, ME) (A suburb of Detroit) on 26 DEC 1929

○ See str 15 JAN 1996 Carolyn Phyllis Harney to RPH

I. Delpha Jane U of the George U / Joseph AU
Subclass - James Calvin U Line.

A. Sisters Palters

1. Jacqueline Sue U

a. Michael Joe King, Jr "Miki" Le Muncie, IN
md 26 AUG 1995 (Montego Bay, Jamaica)

Angela Renee Dunsmore, dau of
Dane Stafford and Pat - -

B. William Harold Harney

1. Carolyn Phyllis Harney

a. Terry Lynn Ganett

i. Dalton Kelly Koons ↑ b
15 SEP 1995

① see It 23 SEP 1991 Carolyn Phyllis Harney to RPA

I. Delta James of the George W. Joseph W. Sablan

A. William Harold Harney b 2 JUN 1919 d 15 AUG 1987

md 1st Fannie Maxine Crowder b 21 AUG 1921 d 1947

md 2nd Bernice Ashburn - No issue

md 3rd Edna Belwin Schuttelburg - No issue

1. William Daniel Harney b 20 SEP 1942 d 29 DEC 1967

md Lois - - No issue.

2. Carolyn Phyllis Harney b 7 SEP 1943 md 31 OCT 1961

William K. Garrett, Sr b 28 AUG 1942

a. William K. Garrett, Jr b 21 SEP 1963 md 26 DEC 1985

Jean Ann Baker

i. William Lynn Garrett b 8 JAN 1990

b. Terry Lynn Garrett b 26 NOV 1966 md 4 JUN 1988

Kregg Christopher Koons

i. Daxton Christopher Koons b 9 APR 1991

3. Patsy Sue Harney md FFB Ron Trissel, Sr.

a. Ron Trissel, Jr. (stepson of PSH)

b. Shane Trissel (stepson of PSH)

② see It 27 OCT 1991 Carolyn Phyllis Harney to RPA

DCKA b (Bloomington, IN)

○ See Document "Thomas Washington Crouch's Family Journal"
by Jo Nelda (U) Cole 10 FEB 1994

I Samuel Ira Crouchs of the George W/ Joseph U Subclan

↳ Sarah Jane U Line.

- A. Homer Haskell Crouch b 17 JUN 1923 (Forsyth, TN) d 26 JUN 1923 (Forsyth, TN)
- B. Leonard Kirby Crouch b 27 APR 1924 (Forsyth, TN) d 16 JUN 1967 (Muncie, IN)
m 23 APR 1966 (Muncie, IN) Susan Fletcher, dau of Fred Fletcher
and Jane Koons ↑
- C. Maynard Sexton Crouch b 7 JAN 1927 - See separate extract.
- D. Virginia Mildred Crouch b 9 FEB 1929 - See separate extract
- E. Cecil Bernard Crouch b 13 MAY 1931 (Forsyth, TN) d 24 NOV 1990
(Muncie, IN) m 10 NOV 1963 (Inglewood, CA) Rita Lopez b HI
1. Shelly Crouch b CA
- F. Reba Margaret Crouch b 20 JUN 1933 (Forsyth, TN) m 6 JAN 1951
(Muncie, IN) Loyd Odell Stephens b 18 MAY 1931 (Jamestown, TN),
son of John Lee Stephens and Ellen - -
1. Sheril Stephens b 20 JUL 1951 (Muncie, IN) m 26 AUG 1971
(Muncie, IN) Harold Smith b 7 FEB 1949 (Monticello, KY),
son of Guy Smith and Lois - -
a. Monica Rene Smith b 2 AUG 1972 (Muncie, IN)
b. Guy Eugene Smith b 2 FEB 1974 (Muncie, IN)
2. Michael Stephens b 9 SEP 1965 (Muncie, IN)
- G. Samuel Eugene Crouch b 15 JUN 1937 (Forsyth, TN) d 21 NOV 1975
(Bell, CA) m 21 JAN 1974 (Inglewood, CA) Carolyn Hatfield
- H. Thelma Jeanette Crouch b 5 MAR 1940 (Forsyth, TN) m (1st)
27 JUN 1957 (Laundale, CA) Charles Erwin Byars; m (2nd)
27 NOV 1970 (Van Nuys, CA) Daniel Stephen Patrick McCann
b 16 MAR 1925 (Manhattan, NY) son of Daniel McCann & Rose McGary
1. Laura Lee McCann b 6 JUN 1971 (Van Nuys, CA)
2. Roxanne Rose McCann b 26 NOV 1972 (Van Nuys, CA)
d 7 OCT 1975 (CA)
3. Susan Amelia McCann b 14 SEP 1974 (Van Nuys, CA)

① see pts 23 SEP 1991 Carolyn Phyllis Harney & RPY

I. Delpha Jawell of the George W. Joseph & Co. Subclass

A. William Harold Harney b. 2 JUN 1919 d. 15 AUG 1987

md 1st Fannie Maxine Crowe b. 21 AUG 1921 d. 1947

md 2nd Bernice Ashburn - No issue

md 3rd Edna Belwin Schuttelburg - No issue

1. William Daniel Harney b. 20 SEP 1942 d. 29 DEC 1967

md Lois - - No issue.

2. Carolyn Phyllis Harney b. 9 SEP 1943 md 31 OCT 1961

William K. Garrett, Jr. b. 28 AUG 1942

a. William K. Garrett, Jr. b. 21 SEP 1963 md 26 DEC 1985

Jean Ann Bauer

i. William Lynn Garrett b. 3 JAN 1990

b. Terry Lynn Garrett b. 26 NOV 1966 md 4 JUN 1988

Kregg Christopher Koons ↑

i. Dexter Christopher Koons b. 9 APR 1991

3. Patsy Sue Harney md FBI Roy Trissel, Sr.

a. Roy Trissel, Jr. (stepson of PSH)

b. Shane Trissel (stepson of PSH)

② see pts 27 OCT 1991 Carolyn Phyllis Harney & RPY

KCK b. Murrie, IN md Murrie, IN Terry Lynn
Garrett b. Murrie, IN.

③ see pts 5 DEC 1991 Carolyn Phyllis Harney & RPY

KCK b. 3 APR 1969

① Item in Its 3 FEB 2009 Quantum Marie U & RPU. This appeared in a Raleigh, NC Newspaper on 10 DEC 1913. The EVERETTE U mentioned in THOMAS EVERETT U s/o John Rufus U of the Gilbert Burtis U line in the Nathan U, I/ Burtis U Subclan. However, all 3 articles are of interest to RPU and a copy of this sheet has been placed in the Briefs of each person named.

DECEMBER 10, 1913

- △ The Commercial National Bank is repairing an underground leak in the Martin Street wall and has a force of men digging deeper under the sidewalk. They are searching for a spot where water has been seeping into the basement.
- △ The football squad of the Raleigh High School left early this morning accompanied by Coach
- △ G. B. Phillips for the championship game in
- △ Chapel Hill. Those composing the squad are Ray-
- △△△ mond Tyree, Toxie Whitaker, Eugene Mills, Ralph
- △△△ Champion, Bill Bowen, Earl Johnson, Parham,
- △△ Dog Weathers, Andrew Crinkley, Roy Smith,
- △□△△ Ralph McDonald, Whiting, Luke Coley, Betts and
- △ John Koontz.[↑] The team will have a light practice in Chapel Hill.
- △ The veterans at the Soldiers Home on New Bern Avenue were given a vaudeville entertainment last night by a number of young men of the city. Those furnishing the entertainment were
- △△△ Messrs. Sherwood Brockwell, Fred and Emil
- △△△ Hilker, Everette Upchurch, Lonnie Adams, Ben
- △△△ Cates, Willie Faison, Willie and Basil Woodall
- △□ and Harrison Kaufman. Mrs. Kaufman presided at the piano.

① Item in the 3 FEB 2009 Quantum Marie U & RPU. This appeared in a Raleigh, NC Newspaper on 10 DEC 1913. The EVERETTE U mentioned in THOMAS EVERETT U s/o John Rufus U of the Gilbert Burtis U line in the Nathan U, I/ Burton U Subclan. However, all 3 articles are of interest to RPU and a copy of this sheet has been placed in the Briefing of each person named.

DECEMBER 10, 1913

- △ The Commercial National Bank is repairing an underground leak in the Martin Street wall and has a force of men digging deeper under the sidewalk. They are searching for a spot where water has been seeping into the basement.
- △ The football squad of the Raleigh High School left early this morning accompanied by Coach G. B. Phillips for the championship game in Chapel Hill. Those composing the squad are Raymond Tyree, Toxie Whitaker, Eugene Mills, Ralph Champion, Bill Bowen, Earl Johnson, Parham, Dog Weathers, Andrew Crinkley, Roy Smith, Ralph McDonald, Whiting, Luke Coley, Betts and John Koontz. The team will have a light practice in Chapel Hill.
- △ The veterans at the Soldiers Home on New Bern Avenue were given a vaudeville entertainment last night by a number of young men of the city. Those furnishing the entertainment were Messrs. Sherwood Brockwell, Fred and Emil Hilker, Everette Upchurch, Lonnie Adams, Ben Cates, Willie Faison, Willie and Basil Woodall and Harrison Kaufman. Mrs. Kaufman presided at the piano.

○ See Ltr 4AUG1995 Melva Davis to RPH for a packet
provided by Barbara Morris of Antioch, TN

I. George W - Head of Class

A. John W, II

1. Irwanda W and Morgan Hughes

a. Narcissa Wayne Hughes "Sis" b 10 DEC 1868 (C)

d 19 MAY 1928 (C) m John Filmore Edwards b
28 AUG 1861 d 13 JUL 1929

i. Benton Edwards and Vida Hink

(I) Stanley Edwards and Georgia --

(II) Rudy Edwards and Milton Smith

(III) Phillip Edwards

(IV) Glenn Edwards and Katy --

(V) Katy Lou Edwards and Sam McGahan

(VI) L. Willie Edwards and Richard Koontz ↑

(VII) Bruce Edwards and Louise Marie

(VIII) Shirley Edwards and Bill Hagan

ii. Bert Edwards and Marie Johnson

iii. Berna Edwards

iv. Florence Edwards

v. Fleeda Edwards

vi. Monte Edwards and Pauline --

vii. Pearl Mae Edwards b 1895 d
1965 (C) (Bur - Elm Spring Cem. Monticello,
Wayne Co, KY) m Floyd Young
b 1898 d 1987 (Bur - AS WIF)

(I) Marie Belle Young
b 18 AUG 1920 (C)
m Edna Marie
{on 24 DEC 1935}
b 29 NOV 1908 (C)
d 4 MAY 1988 (C) (Bur -
Elm Spring Cem)

(II) Willie Robert Young
m JUL 1936 Ethel
Hugo

(III) Guy Filmore Young, deid

(IV) Porter Edwin Young
m Ethel Nelson

(V) Leslie Young "Yank"
m Agatha Williams

(VI) Carl Edwards Young, deid

(VII) Joel Young

○ see #s 24 JUN 2002 Melva Davis U to RPH

(Input from me Linda Lee Abbott GO/O Tennessee U)

I. Tennessee U "Time" [of the George U / Shadrach U subclass

- Hiram U line -] Time had "partner" - one BOB CARTER fathered Edna U b11 SEP 1905. - Edna had 12 children -

Shown Below: #2 Fred Abbott; #3 Cora Lee Abbott;

2B	FRED ABBOTT	Born 5-2-28	Married- Vivian (Maxine) Frost on 12-22-57; Born 2-4-39
3	Debbie Lynn Abbott	Born 4-3-58	Married- Thomas M. Nelson, Jr; Born 4-13-57
4	Thomas M. Nelson, III	Born 11-19-82	
4	John Bradley Nelson	Born 12-17-85	
4	Whitney M'Rae Nelson	Born 3-1-93	
2C	CORA LEE ABBOTT	Born 1-23-30	Married- Menville Jones on 8-21-48; Born 4-23-19; Died; I
3	Shirley J. Jones	Born 8-19-49	Married- Edwin P. Stamper, Jr. on 5-16-68; Born 6-7-50
4	David Edwin Stamper	Born 2-2-70	
4	Timothy Scott Stamper	Born 7-20-73	Married- <u>Tasha J. Koontz</u> on 8-3-96
5	Timothy Owen Stamper	Born 6-11-2001	
4	John Patrick Stamper	Born 3-5-77	Married- Laura Rachael Ping on 1-29-2000
3	Roger Kay Jones	Born 7-2-57	Married- Sonya Burke; Born 8-11-64
4	Lindsey Fallon Jones	Born 3-30-96	

① See Notes of RPH 21 AUG 1980 Visit to Nick Garfield U
in Pittsburg, PA.

Nick is son of Otha U of Richard U III /
Barbely U clan. Nick has a sister

Daphne U who mtd Thaddeus Koontz and
who lives in Fayetteville NC. Thaddeus
ran a Holiday Inn at Fayetteville.

- Ersula U line

② see profile of Daphne U who d 5 DEC 1994.

She was married by her husband T. E. Koontz.

They lived in Fayetteville, NC. She was buried
in Lafayette Memorial Park, Fayetteville, NC

THADDEUS E

KOONTZ

Daphine V Upchurch

North Carolina
Marriages, 1759-1979

birth: 1917 Of Zebulon
marriage: 29 Jan 1938 Raleigh Township, Wake,
North Carolina

spouse: Thaddeus E
Koontz

○ See It 30 JAN 1998 Martha Virginia Nolin to ROL

1. Moses Atkinson #1234 [MVG]¹ b. Bef 1810,¹ m. Bef 1831, Mary Atkinson #1444, [MVG]¹ b. Bef 1810,¹ d. Bef 1843, Virginia.¹ Moses died Bef 1874, Virginia.¹ ---||NOTE1: (MVG) - Birth date based on GWA age of 43 yrs. shown on his marriage license (to A. Williams) dated 14 Dec 1874, making GWA born c. 1831. Allowing parents to be 20 yrs old at their marriage, parents' b'dates would be ca. 1810. [Could have earlier if married younger, or GWA was younger child.] ---||NOTE2: (MVG) - Death date based on GWA marriage license (to A. Williams) dated 14 Dec 1874, wherein both his parents are listed as dead.

Mary: ---||NOTE: (MVG) See Notes for Spouse (Moses Atkinson).

Children:

2. i George Washington Atkinson #49 b. ?? May 1831.
 ii Oscar Atkinson #1235 [MVG/MK]² b. (?), d. (?). ---||NOTE: (MVG) Not sure of this entry at all. In "The Pages of Virginia" received from Marvin Koonze, GWA Atkinson is shown to have three brothers: Oscar, Zebulon, and Buck Atkinson. All my own family records show these to be the names of 3 of GWA's sons, and there is no record of GWA having any brothers - at least not in NC. Simply to include the info (unproven to me) in Mr. Koonze's source, I have included these "brothers" until further research. (9/97).
 iii Zebulon Atkinson #1236 [MVG/MK] b. (?), d. (?). ---||NOTE: (MVG) - See Notes for Oscar Atkinson, "brother of G.W. Anderson"
 iv Buck Atkinson #1237 [MVG/MK]² b. (?), d. (?). ---||NOTE: (MVG) See note for Oscar Atkinson, "brother" of G.W. Atkinson

Second Generation

2. George Washington Atkinson #49 [DRW/MES]³ b. ?? May 1831, Isle of Wight Co, VA,⁴ Occu: Farmer/Business Man,³ m. (1) 16 Oct 1856, in Wake Co, NC (Probably),⁵ Mary E. Lane Jones #50, [DRW/MES/JP]³ b. Cir. 1836,⁵ (daughter of Austin Jones #700 and Martha Ann Lane #660) d. 1873, Other: Childbirth, m. (2) 24 Dec 1874, in Apex, Wake Co, NC - G. W. Atkinson Res.,⁷ Aley (Alissah?) McKellan Williams #24, [DRW/MES]³ b. 8 Oct 1849,³ (daughter of Simeon McClellan Williams #17 and Sarah Jane Page Smith #7) d. (?). George died 9 Feb 1906, Wake Co, NC.⁹

Children by Mary E. Lane Jones:

3. i Joel G. Atkinson #53 b. c. 1857.
 ii Buchanan Atkinson #51 [DRW]¹⁰ also known as: Everitt B. or Averitt Buchanan b. c. 1859, Wake Co, NC,¹¹ d. ?? ?????. ---||NOTE: MVG - Believe this is same as Everitt B. Atkinson shown under various names on various census: 1860 Census shows Everitt Atkinson, 1 Yr; 1870 Census shows Everitt B. Atkinson, 11 Yr; 1880 Census shows Averitt Atkinson 21 Yr. These probably are all Buchanan (or Uncle Buck) Atkinson.
 4. iii Elizabeth Georgiana Atkinson #55 b. 16 Feb 1861.
 iv Zebulon Vance Atkinson #57 [DRW/BA] b. c. 1863, Wake Co, NC,¹² d. (?).
 v James Oscar Atkinson #56 [DRW/BA] also known as: "Oscar" b. 20 Apr 1867, Wake Co, NC,¹³ Occu: Educator, Preacher, m. c. 1896,¹⁴ Emma Williamson #1614, [MVG]¹⁵ b. c. 1873, Driver, VA,¹⁶ (daughter of Willis John Lee #1615 and Mary Jennet #1616) d. ?? ?????. James died 2 Jul 1940, Greensboro, NC,¹⁷ Buried: Jul, 1940, Magnolia Cemetery, Elon College, NC. ---||NOTE: (MVG) "Oscar Atkinson, M.A. 1890 Wake Forest College; M.A. 1893 Harvard College. Gave 1st sermon as college student at Catawba Springs Christian Church. 1st professor sociology & psychology at Elon College 1890. Dean from 1903 to 1905, lecturer when no longer on faculty and trustee from 1914 to 1940. Editor of "Christian Sun" 1900 - 1916. Father of three daughters and one son." (From "Dictionary of North Carolina Biography, Vol I A-C).
 vi Mamie Atkinson #58 also known as: (Mary?) b. (?), d. (?).
 vii Patrick Atkinson #52 b. c. 1869, Wake Co, NC,¹² d. Ca. 1900.¹⁸ ---||NOTE: (MVG) - 1880 Census shows "11 years old", 1870 Census shows 1 year old
 viii Moses Atkinson #54 b. Ca. 1871, Wake Co, NC,¹² d. (?). ---||NOTE: (MVG) 1880 Census shows 9 years old
 ix Infant Atkinson #135 b. 1873, d. 1873, At Birth.
Children by Aley (Alissah?) McKellan Williams:
 x Alma Atkinson #63 b. c. 1876,¹² d. c. 1894,⁹ Other: Lockjaw (18 yr). ---||NOTE: (DRW) - 1989 Fam Tree Chart: "Died of Lockjaw 18 Yrs Old".
 xi Sadie Atkinson #59 b. c. 1879,¹² d. (?). ---||NOTE: (MVG) 1880 Census record shows 1 year old
 xii Virginia Atkinson #61 b. ?? Jun 1882, d. (?).
 xiii Vivian Atkinson #62 b. ?? Jan 1887, d. (?).
 xiv Ethel Atkinson #60 b. ?? Jan 1890, d. (?).
 xv Infant (6) Atkinson #64 b. (?), d. (?).
 xvi Infant (7) Atkinson #65 b. (?), d. (?), Other: Childbirth.

Third Generation

3. Joel G. Atkinson #53 [DRW/MVG/MK]¹⁹ b. c. 1857,²⁰ m. 2 Dec 1880,²¹ Celestia Jane Williams #28, [DRW/GWP]²² b. 27 Jun 1858,³ (daughter of Simeon McClellan Williams #17 and Sarah Jane Page Smith #7) d. (?). Joel died ?? ?????. Other: Marr: Stpmth Sis. ---||NOTE: (MVG) - 1880 Census does not show Joel G. Atkinson at G.W. Atkinson home. Evidently had moved out before his marriage to Celestia Williams in December of 1880.

Children:

- i Simeon Atkinson #70 b. (?), m. Date Unknown, in Norfolk, VA,²¹ Margaret Glass #1238, [MK]²¹ Simeon died (?).
 Margaret: ||NOTE: MK = "Margaret Glass - Norfolk, Virginia."
 ii Mildred Atkinson #71 b. (?), d. (?).
 iii Joel G. Atkinson, Jr. #72 [DRW]³ also known as: Jody b. (?), d. (?), Other: r. Florida.²¹

○ See #12 JUL 1997 Lewis Timothy Ferner DRPH

I. Sally Catherine Osborne of the John U, III / John U, VII

U. Suburban - John Wesley U Line

A. Iela Mae Irwin b 13 OCT 1904 (Alleghany Co, NC)

1. Wiley Rex Hines b 28 JAN 1924 (Stratford, NC)

md (1st) 17 FEB 1945 () Margaret Geneva Cheek b 13 DEC 1925

md (2nd) 14 SEP 1957 () Bonnie Sue Sparks b 22 FEB 1936 (Alleghany Co, NC)

md (3rd) 12 JUN 1971 () Edith Wall Davis

a. Margaret Lynn Hines b 5 DEC 1947 (Harpe de Grace, MD)

md 1 JUN 1968 (Jacobus Co, PA) Richard Lee Smith
b 29 OCT 1948

i. Teresa Lynn Smith b 20 DEC 1969 (York, PA)

ii. Tamara Lee Smith b 6 MAR 1971 (York, PA)

b. Deborah Pauline Hines b 21 OCT 1948 (Harpe de Grace, MD)

md 1 JUL 1967 (York, PA) Leonard Bernard Kopera b 22
JUN 1945 (Lancaster, PA).

i. David Wayne Kopera b 4 DEC 1968 (Barbourville, KY)

ii. Bryan Christopher Kopera b 31 JAN 1976 (York, PA)

c. Michael Dale Hines b 24 NOV 1958 (Sparta, NC)

d. Pamela Gale Hines b 24 NOV 1958 (Sparta, NC)

○ See Pt 12 JUL 1997 Lewis Timothy Ferner DRPH

I. Sally Catherine Osborne of the John U, III / John U, VII

U. Suburban - John Wesley U Line

A. Iela Mae Irwin b 13 OCT 1904 (Alleghany Co, NC)

1. Wiley Rex Hines b 28 JAN 1924 (Stratford, NC)

md (1st) 17 FEB 1945 () Margaret Geneva Cheek b 13 DEC 1925

md (2nd) 14 SEP 1957 () Bonnie Sue Sparks b 22 FEB 1936 (Alleghany Co, NC)

md (3rd) 12 JUN 1971 () Edith Wall Davis

a. Margaret Lynn Hines b 5 DEC 1947 (Harris de Groe, MD)

md 1 JUN 1968 (Jacobus Co, PA) Richard Lee Smith
b 29 OCT 1948

i. Teresa Lynn Smith b 20 DEC 1969 (York, PA)

ii. Tamara Lee Smith b 6 MAR 1971 (York, PA)

b. Deborah Pauline Hines b 21 OCT 1948 (Harris de Groe, MD)

md 1 JUL 1967 (York, PA) Leonard Bernard Kopera b 22
JUN 1945 (Lancaster, PA).

i. David Wayne Kopera b 4 DEC 1968 (Barbourville, KY)

ii. Bryan Christopher Kopera b 31 JAN 1976 (York, PA)

c. Michael Dale Hines b 24 NOV 1958 (Sparta, NC)

d. Pamela Gale Hines b 24 NOV 1958 (Sparta, NC)

○ See #12 JUL 1997 Lewis Timothy Ferner DRPH

I. Sally Catherine Osborne of the John U, III / John U, VII

U Suburban - John Wesley U Line

A. Iela Mae Irwin b 13 OCT 1904 (Alleghany Co, NC)

1. Wiley Rex Hines b 28 JAN 1924 (Stratford, NC)

md (1st) 17 FEB 1945 () Margaret Geneva Cheek b 13 DEC 1925

md (2nd) 14 SEP 1957 () Bonnie Sue Sparks b 22 FEB 1936 (Alleghany Co, NC)

md (3rd) 12 JUN 1971 () Edith Wall Davis

a. Margaret Lynn Hines b 5 DEC 1947 (Harris de Grace, MD)

md 1 JUN 1968 (Jacobus Co, PA) Richard Lee Smith
b 29 OCT 1948

i. Teresa Lynn Smith b 20 DEC 1969 (York, PA)

ii. Tamara Lee Smith b 6 MAR 1971 (York, PA)

b. Deborah Pauline Hines b 21 OCT 1948 (Harris de Grace, MD)

md 1 JUL 1967 (York, PA) Leonard Bernard Kopera b 22
JUN 1945 (Lancaster, PA).

i. David Wayne Kopera b 4 DEC 1968 (Barbourville, KY)

ii. Bryan Christopher Kopera b 31 JAN 1976 (York, PA)

c. Michael Dale Hines b 24 NOV 1958 (Sparta, NC)

d. Pamela Gale Hines b 24 NOV 1958 (Sparta, NC)

D Union College, Barbourville, KY; PA. Dept of Public
Assistance Case worker

LEAH

KOPKA

②

Subject: Re: New Form Entry: Enrolled Families Database Viewing Form

From: Leah Kopka <leah.kopka@gmail.com>xxxxxx

Date: Wed, Nov 02, 2016 4:55 pm

To: phil@upchurchstory.com

Attach: UpchurchDescOutlineIL.pdf
UpchurchWilliam&SarahShaw.pdf
UpchurchWmIVWill.jpg

Hello Phil,

Thank you so much for reaching out to me about your Upchurch and Allied Families site. I really appreciate all the wonderful research that you have done and the hard work you have put into compiling everyones collective information.

I do not think I am directly related. However, there was a recent post on the Saline County, IL Facebook group last week about Samuel Upchurch and it got me to looking into the only real Upchurch connection which I have come across over the years. I have never been able to determine his parents or his origin, and I thought it might help me solve some dead ends with some of my direct Shaw, Cain, and Harris lines in IL, TN, & NC.

William Upchurch married Sarah Shaw (maiden name possibly Cain?) in 1841 Gallatin, IL after her first husband, Jesse Shaw, died in the same county in 1837. In his will, Jesse states that John Cain (sometimes spelled Cane) is his brother-in-law. I have never found a marriage record for Sarah and the parentage of all three of these folks: Sarah Cain?, John Cain, and Jesse Shaw is somewhat sketchy at best. This is why I am following up on all the leads I can.

It is interesting that both William Upchurch and John Cain appear on the same 1830 census pg in Franklin, IL. My understanding is that this was a part of Franklin that would later become Williamson which is adjacent to Saline. By 1870, Sarah is again widowed, after the 1861 death of Wm Upchurch and is found in the 1870 Saline Census living very close to John Cain.

I know that the information in the UAFA bio for WILLIAM UPCHURCH IV has this William (abt 1788-1861) who married Sarah Shaw listed as a s/o William IV, but I am not sure whether he really fits here. Perhaps I am misinterpreting the information.

William IV's 1785-87 Will is very strangely worded. It almost implies to me that the older children are listed first with the names of the married daughters, and that his wife Sarah may have been a 2nd wife with the last 5 children listed as the 2nd family? I was not able to find any further account or guardianship papers among the Estate files online, so I cannot validate this theory. I wonder about this and the ages of the children because the few census records that I have found for William, husband of Sarah Shaw, would place his birth at the earliest as 1781.

Wife: Sarah; real & personal property for life or widowhood and for the support of "her and my 5 children." ...
Each of the Following 1 shilling sterling: son William Upchurch, Elizabeth Ren, Sarah Piller, Amey Lensford...
Horse to David & mare to John....
Equally to all with the increase our 5 children Asal? Upchurch, Eddy Upchurch, David Upchurch, Patty good Upchurch?, & John Upchurch...
Execs: wife Sarah, son David, Leonard Sale; Wit: Isaac Martin, Thos Greene, John Bagby

I still have much more work to do on this. I have attached a couple of reports, if you wish to look at them. I also have a tree on Ancestry under the userid "davidkopka" called: "Anderson Nolen McCarthy Kopka Jul 2016" It may not be indexed yet. For some reason they have been very slow about it. In order to see it, you might have to search for the member id and then it will be listed as my only public tree.

I would appreciate any insight which you might provide. Again I thank you for all your research and kindness in sharing it with everyone.

Sincerely,

Leah
Bloomington, IL

LEAH

KOPKA

3

Subject: RE: New Form Entry: Enrolled Families Database Viewing Form
 From: phil@upchurchstory.com
 Date: Thu, Nov 03, 2016 9:18 am
 To: "Leah Kopka" <leah.kopka@gmail.com>XXXXXXXXXX
 Cc: "Deborah--14-15-16 Shumaker" <lalady803@gmail.com>
 Bcc: "Maureen aaxBuck" <maureen.buck@alliedfamilies.org>, "Dr. Tom--14-X-16 Upchurch" <tupchurch41@charter.net>
 Attach: AF 2016 Membership Form.docx

Hi Leah---

Thanks for your fulsome reply. I will respond to parts as some will require more research. You are dealing with two of the 22 Upchurch Clans. I think you have correctly figured out that Samuel is S/O John U., III, Head of Clan. I am well informed about this Clan.

The other is the William U., IV Clan. He died in Wilkes Co., NC circa 1787. The family soon moved to Greenville, SC and were there in 1800. I have recently learned that at least two of the sons (David and John) were in Warren County, Ky in 1810 and were there probably early 1800 until just before 1820. The slots in the John U. household are easily filled. In the David U. household there is a young male whom I propose could be the brother William of whom you write. Your records on this William are more complete than mine. John soon moves on to Henry Co, TN where I have tracked him in detail. Other members of the family show up in IL.

Your will for William U. 1788-1861 is of interest. The heirs are new to me except that Polly and Elizabeth raise a red flag. David U had two daughters Mary (Polly?) and Elizabeth married Newbold men. Is there a conflict here or a coincidence.

My situation is that I now have limited time to do research. However, my cousin/colleague Debbie Shumaker of CA is in full operational mode and has a keen interest in the William U., IV Clan. Perhaps you and she can collaborate.

I would be very interested to learn if you do find you have an Upchurch connection.

I am impressed with your research. If your interest warrants we would be happy to have you as a participant in our Allied Families venture. A membership form is attached.

Sending all Best Wishes~
Phil Upchurch

4 NOV 2016

ML

Put on omnibus and on William U. IV into
not yet a month.

RPA

added
11/4/16
-JAC

LEAK

KOPKA

⑦

Print | [Close Window](#)

Subject: Re: Allied Families 2017

From: Leah Kopka <leah.kopka@gmail.com>XXXXXX

Date: Wed, Feb 01, 2017 6:35 pm

To: phil@upchurchstory.com

Hello Phil,

I just recently sent this message over the Ancestry messaging service to Deborah Schumaker who you had referred me to from your group. I spent a lot of time looking into all the Upchurch Family, but only came up with the following info that was different. Because my family isn't really related, I don't think that I will join your group. I was hoping that by looking into this family group it would shake out something else for some of my other family lines which have brick walls, but unfortunately, it did not. Thank you for making your excellent research available online. — Leah

davidkopka

Jan 14, 2017

Hello Deborah,

I contacted you several months back about the southern IL Upchurches. I had spoken with the Upchurch Association online and they had given me your name and email.

I was most interested in tracing back William Upchurch whose Will was proved in Saline Co, IL: 1 Mar 1861. In it he names: his wife, Sons: Willis Allen & Harrison Upchurch; Polly & Elizabeth Newbolls; Wit: James W Russell, Gillum Harris.

You and others have the Newbolls as daughters of a different Upchurch relative I believe. This is really the only significant thing that I have come up with after looking through all of the Upchurch evidence that I could find online. I have attached William's probate in the media with this tree "Anderson Nolen McCarthy Kopka Jun 2016". My Ancestry userid is under my husband's name "davidkopka". Let me know if you wish to have a link to find this tree.

My only interest in the Upchurch family is because I believe that he married the widow of Jesse Shaw, Sarah or Sally Shaw in 1841 Gallatin. He is probably related to my Shaw line. In addition, his wife may have been Sally "Cain" originally, sister to another family member. When John Cain died, he named Jesse Cain as his brother-in-law? I was hoping that looking at the Upchurch connection would lend some clues, but so far it has not.

I have attached this William Upchurch as a s/o William IV in this tree for lack of any other evidence. However, all of the census records in IL would lend his birth somewhere around 1787/8. 1850/60 census place his birth either in NC or SC.

Since William U IV's will was written in 1785, I think it very likely that the Wm U in Saline is probably too young to be his son, but I could be mistaken? I haven't come up with another alternative though.

I'm sorry that I can't be of any more help with the research you all are doing. But I will keep you in mind as I continue to look at these families.

Sincerely,

Upchurch Descendants in So IL

- 1 Michael Upchurch b: 1620 in Essex, England, d: 1681 in Surry, Virginia, USA
- +Frances Delk b: 1630 in Surry, Virginia, USA, d: 1691 in Surry, Virginia, USA
- 2 Richard Upchurch I b: 1658 in Surry, Virginia, USA, d: 1700 in Surry, Virginia, USA
- 3 John Upchurch I b: 1678 in Surry County, Virginia, USA, d: 1758 in Brunswick, Virginia, USA
- +Elizabeth Hunnicut
- 4 James Upchurch III b: 1724 in Surry, Virginia, USA, d: 1784 in Brunswick, Virginia, USA
- 5 James Upchurch IV b: Brunswick, Virginia, USA
- 6 Burwell Upchurch
- 5 Harmon Upchurch b: Abt. 1740 in Brunswick, Virginia, USA
- 6 Allen Upchurch b: 1779 in Brunswick, Virginia, USA, d: Montgomery, North Carolina, USA
- +Mary Dudley
- 6 Howell Upchurch b: 1780 in Brunswick, Virginia, USA, d: 1846 in Montgomery, North Carolina, USA; (later Stanly Co, NC)
- +Elizabeth Rebecca Dudley
- 5 John Upchurch III b: Abt. 1741 in Brunswick, Virginia, USA, d: 1795 in Chatham, North Carolina, USA; Died intestate
- +Nancy Ann Hamilton b: 1750 in Virginia, USA
- 6 John Upchurch VII b: Abt. 1770 in Brunswick, Virginia, USA
- +Happy (Sarah) Shaw m: 28 Mar 1815 in Chatham, North Carolina, USA; BM: Stephen Petty
- 6 Stephen Upchurch b: Abt. 1781 in Brunswick, Virginia, USA, d: Abt. 1825 in Wilson, Tennessee, USA
- 6 Samuel Upchurch b: 11 Sep 1772 in Brunswick, Virginia, USA, d: 30 Jun 1841 in Gallatin, Illinois, USA
- +Mary Ellen Simmons b: Virginia, USA
- 7 Susannah Upchurch b: 26 Nov 1804 in Lebanon, Wilson County, Tennessee, USA, d: 10 Sep 1889 in Saline County, Illinois, USA; (bur Bramlet Cem.)
- +Coleman Brown Bramlet b: 15 Feb 1802 in Kentucky, USA, d: 28 Feb 1889 in Saline, Illinois, USA; (bur Bramlet Cem.)
- 8 Burrell Bramlet b: 01 May 1824 in Gallatin, Illinois, USA, d: 14 Dec 1898 in USA
- 7 Mary Polly Upchurch b: Abt. 1802 in Tennessee, USA; or NC
- +Nathan Bramlet b: 03 Feb 1799 in Princeton, Caldwell, Kentucky, USA, d: Abt. 1859 in Saline, Illinois, USA, m: 05 Apr 1820 in Gallatin, Illinois, USA; BRAMBLETT, NATHAN (SEE BRAMLETT) UPCHURCH, POLLY 1820-04-05 ISGS ART GALLATIN
- 8 Nancy Jane Bramlet b: Abt. 1837 in Illinois, USA
- +Bleuford Rose b: 18 Feb 1824 in Saline, Illinois, USA, d: 17 May 1890 in Pope County, Illinois, USA, m: 01 Jun 1848 in Illinois, USA, m: 18 May 1862 in Pope, Illinois, USA; ROSE, BLUFORD BRAMBLETT, NANCY JANE 1862-05-18 00B 0244 POPE
- 7 John Upchurch b: 18 Oct 1798 in Wilson County, Tennessee, USA, d: 02 Sep 1844 in Gallatin County, Illinois, USA
- +Catherine Johnson b: 07 May 1803 in Nash County, North Carolina, USA, d: 1896 in Saline, Illinois, USA, m: 17 Aug 1821 in Wilson, Tennessee, USA
- 7 William L Upchurch b: Abt. 1800 in North Carolina, USA, d: Aft. 1880
- +Penina Moberly
- +Amanda Eubanks b: 05 Jan 1820 in Franklin County, Illinois, USA, d: 08 May 1882 in Illinois, USA
- 7 Thomas Lambuth Upchurch b: Abt. 1810 in Tennessee, d: 16 Nov 1874 in Saline, Illinois, USA
- +Mary Davis b: Abt. 1821 in Tennessee, m: 07 Apr 1831 in Hamilton, Illinois, USA
- 7 David Upchurch b: 27 Jul 1797 in Chatham, North Carolina, USA, d: 21 Feb 1855 in Saline, Illinois, USA
- +Sarah Sally Johnson m: 21 Jul 1819 in Wilson, Tennessee, USA

- +Elizabeth Orr b: Abt. 1803 in Virginia, USA, d: 24 Dec 1883 in Saline, Illinois, USA; (bur Bethel Creek Cem.)
- 7 Jonathan A Upchurch b: 01 Oct 1811 in Tennessee, USA
- +Nancy Brown m: 26 May 1834 in Gallatin, Illinois, USA; UPCHURCH, JONOTHAN BROWN, NANCY 1834-05-26 001 0053 GALLATIN
- 5 Selah (Mosely) Upchurch
- 5 Edith (Mosely) Upchurch
- 3 James Upchurch I b: 1685 in Surry, Virginia, USA, d: 27 May 1765 in Brunswick, Virginia, USA
- +Elizabeth James
- 4 William Upchurch II b: Abt. 1735 in Brunswick, Virginia, USA, d: Oxford, Granville County, North Carolina, USA
- +Sarah Williams
- 5 William Upchurch III b: Abt. 1772 in Granville, North Carolina, USA
- +Aneita Jenkins m: 02 Mar 1803 in Granville, North Carolina, USA
- 5 John Upchurch IV b: Abt. 1770 in Granville, North Carolina, USA
- +Anne Harris m: 21 Jun 1790 in Granville, North Carolina, USA; BM: Wm Currin
- 4 Michael Upchurch III b: 1728 in Surry, Virginia, USA, d: Abt. 1795 in Brunswick, Virginia, USA; (bur Surry Cem.)
- +Frances
- 5 William Upchurch IV b: 1746 in Brunswick, Virginia, USA; FindaGrave: dob 1756, d: Jul 1787 in Wilkes, North Carolina, USA
- +Sarah Unknown m: Virginia, USA
- 6 David Upchurch b: Abt. 1765 in Brunswick, Virginia, USA, d: 1832 in New Burnside, Johnson, Illinois, USA
- +Mary Hudspeth m: 1787 in Granville, North Carolina, USA
- 7 David Phillip Upchurch b: 18 Aug 1811 in Tennessee, USA, d: 09 Oct 1852 in Williamson, Illinois, USA
- +Catherine Kitty Gill b: Abt. 1812 in North Carolina, USA, d: 1895 in Johnson, Illinois, USA
- 6 John Upchurch V b: 1776 in North Carolina, USA, d: 27 Oct 1854 in Henry County, Tennessee, USA
- +Elizabeth Hawkins b: 1772 in South Carolina, USA, d: 29 Dec 1852 in Henry County, Tennessee, USA, m: 1800 in South Carolina, USA
- 7 Joshua Upchurch b: 28 Jul 1800 in South Carolina, USA, d: 11 Nov 1844 in Henry County, Tennessee, USA
- 7 David Upchurch b: 10 Sep 1809 in Kentucky, USA, d: 13 Jan 1871 in Henry County, Tennessee, USA
- 5 George Upchurch b: 1757 in Brunswick, Virginia, USA, d: Abt. 1830 in Wayne, Kentucky, USA
- +Rachel Bathshares
- 5 Sherwood Upchurch
- 4 Richard Upchurch II b: 1726 in Brunswick, Virginia, USA, d: 1798 in Franklin, North Carolina, USA
- 5 Moses Upchurch b: 13 Feb 1753 in Virginia, USA, d: 03 Feb 1853 in Chatham, North Carolina, USA; (bur Upchurch Family Cem.)
- +Mary Simms b: 1757 in USA, d: 1847 in Chatham, North Carolina, USA; (bur Upchurch Family Cem.), m: 1772
- 6 Simms Upchurch b: 1808 in North Carolina, USA, d: 1880 ; Age: 72
- 6 Murry Upchurch b: 01 Nov 1797 in North Carolina, USA, d: 19 Mar 1872 in North Carolina, USA
- 6 Gilliam Upchurch b: 1782 in Franklin County, North Carolina, USA, d: 06 Oct 1854 in Wake County, North Carolina, USA
- +Sarah Smith
- 5 Richard Upchurch III

Last Will and Testament of Wm. Upchurch Decedent
22 July Term 1787

In the Name of God Amen I William Upchurch of the County of Wilkes being in perfect health and Memory do make and Ordain this to be my Last Will and Testament in manner and form as following

I Give to My Beloved wife Sarah Upchurch during her Natural Life or Widowhood all my Estate both real and Personal with the Increase thereof the Support of my self and my poor Children and after her Death I Give to Upchurch's Death or Widowhood it is my Deire that I Give of my son William Upchurch with one Shilling Sterling Elizabeth Allen with One Shilling Sterling - Likewise I Give to my daughter with One Shilling Sterling - Likewise I Give to my daughter with One Shilling Sterling

I Leave the Care of all to David Upchurch the Son of the wife of her at my wife's Death to John Upchurch and all the rest of my Estate both real and personal to be Equally divided between my surviving Children with the Increase my poor Children Edley Upchurch David Upchurch Jofel Upchurch Jately good Upchurch John Upchurch and if any of my above said Children should die without Issue or that their parts of my Estate shall be Equally divided between my surviving Children to them and their heirs forever - It is my Deire that none of my Estate shall be obliged to pay any Debt that may be Contracted after my decease

Lastly I do constitute my beloved wife Sarah Upchurch Executor and Administrator and my son David Upchurch Executors to this my last Will and Testament In Witness whereof I have hereunto set my hand and affixed my Seal this 22nd day of March 1785

Witness and sealed in presence of
James Martin
Thomas Green
John Dwyer
(Witness on the Knot)
State of North Carolina
Wilkes County
22 July Term 1787
The within Will was duly proved in Open Court by the Oath of John Dwyer and Ordered to be Recorded
Wm. Lenoir Clerk



Benjamin Glover
Clerk of the Court
Wilkes County

22 July Term 1787

I do hereby certify that Benjamin Glover of the County of Wilkes State of North Carolina for good Cause and Consideration me therunto moving have been and appointed and by these presents is constituted and appointed to be my true and Lawfull Attorney and the said Benjamin Glover have bought and sold to Isaac D. a tract of Land and has given the said Isaac for three hundred pounds to make him a good and sufficient title to the said Land and the said Benjamin do by these presents constitute and appoint the said Cratten Healer of the County of Wilkes to be my Lawfull Attorney for the Execution hereof in a good and sufficient title in fee simple to the said Isaac for the tract of Land and in my Name to sign and Deliver the same and to do and perform every thing Relative therunto as fully and Well as if the said Benjamin could do were he alive Present Watching and Confirming whatever may hereafter shall or may do touching the premises in Witness whereof I have hereunto set my hand and Seal this 22nd day of July 1787

Signed sealed & Delivered
In presence of
John Stewart
John Brown
Philipson Crane
Benjamin Glover
Witness on the Knot
State of North Carolina
Wilkes County
22 July Term 1787
The within Will was duly proved in Open Court by the Oath of Benjamin Glover a Notary Public and Ordered to be Recorded
Wm. Lenoir Clerk

William Upchurch & Sarah (widow of Jesse Shaw)

Husband:		William Upchurch	
	b:	Abt. 1788 in North Carolina, USA	
	b:	Abt. 1788 in South Carolina, USA	
	d:	Bef. Mar 1861 in Saline, Illinois, USA	
	m:	19 Feb 1841 in Gallatin, Illinois, USA; UPCHURCH, WILLIAM SHAW, SARAH 1841-02-19 001 0180 GALLATIN	
	Residence:	1850 in Monroe, Saline, Illinois; Age: 62	
	Residence:	1860 in Township 9 Range 5 E, Saline, Illinois, United States; Age: 72	
	Residence:	1830 in Franklin, Illinois, USA; Males: 1<10, 1<50; Females: 1<10, 1<20; On same pg: Jno Cane, Wm Upchurch, Rebecca Rann?	
	Residence:	02 Oct 1850 in Saline, Illinois, USA	
	Residence:	03 Jul 1855 in Monroe, Saline, Illinois, USA	
	Probate:	15 Jan 1861 in Saline, Illinois, USA	
	Will:	15 Jan 1861 in Saline, Illinois, USA; Proved: 1 Mar 1861; Names: wife (unamed), Sons: Willis Allen & Harrison Upchurch; Polly & Elizabeth Newbolls; Wit: James W Russell, Gillum Harris	
	Father:		
	Mother:		
	Other Spouses:		
Wife:		Sarah (Sally) Cain?	
	b:	Abt. 1800 in North Carolina, USA; or Tennessee	
	b:	Abt. 1797 in South Carolina, USA	
	d:	Aft. 1870 in Illinois, USA; Probably	
	Fact 1:	1837; Jesse Shaw's Will states that John Cain is Jesse's bro-in-law: Is Jesse's wife John Cain's sister? After Jesse's death, Sarah remarries. Widowed Sarah Shaw Upchurch is living adjacent Cains in 1870 census.	
	Parental Lineage Speculative:	Maiden name speculative - Possibly Cain ??	
	Residence:	1850 in Monroe, Saline, Illinois	
	Residence:	1860 in Township 9 Range 5 E, Saline, Illinois, United States; Age: 63	
	Residence:	1870 in Township 9 Range 6, Saline, Illinois, United States; Age: 59; Widowed living near bro John Cain.	
	Residence:	1840 in Monroe, Gallatin, Illinois, USA; Males: 2<5, 2<10; Females: 1<10, 1<40 - Listed as Head of Household	
	Father:	Absalom** Cain	
	Mother:	Celia Selah Griffith	
	Other Spouses:	Jesse Shaw	
Children:			
1	Name:	Leroy Wesley Shaw	
M	b:	1819 in Tennessee, USA	
	d:	Bef. 1880 in Missouri, USA	
	m:	16 Oct 1841 in Williamson, Illinois, USA	
	Fact 1:	1837; Named in father's will	
	Residence:	1850 in Williamson, Illinois, USA	
	Residence:	01 Jul 1851 in Williamson, Illinois, USA; Land Purchase	
	Residence:	1870 in Greenfield, Dade, Missouri	
	Residence:	1870 in North, Dade, Missouri; Age: 49	
	Spouse:	Hannah Tanner	
	Other Spouses:		
2	Name:	John Ethelburt Shaw	
M	b:	Abt. 1826 in Illinois, USA	
	d:	1869	
	m:	12 Apr 1848 in Saline, Illinois, USA; SHAW, JOHN E COOK, MARY E 1848-04-12 1 5 SALINE	
	Residence:	1850 in Monroe, Saline, Illinois; Age: 24	
	Residence:	1860 in Township 9 Range 5 E, Saline, Illinois, United States; Age: 34	
	Land Purchase:	1851 in Williamson, Illinois, USA; SWNE 01 10S 04E 3 04/08/1851; bros John and Jesse both purchase land in Williamson Co	
	Spouse:	Mary Elizabeth Cook	
	Other Spouses:		

3
M



Name: Quincy A. Shaw
 b: 1830 in Franklin County, Illinois, USA
 d: 1882 in Hanaford, Franklin, Illinois, USA; (bur Logan Cem.)
 m: 31 Oct 1847 in Franklin County, Illinois, USA
 Residence: 1850 in Monroe, Saline, Illinois; Age: 21
 Residence: 1880 in Benton, Franklin, Illinois, USA; Age: 49; Marital Status: Married;
 Relation to Head of House: Self
 Residence: 1860 in Township 6 S Range 3 E, Franklin, Illinois, United States; Age: 29
 Residence: 1870 in Township 6 Range 3, Franklin, Illinois, United States; Age: 41; Census
 Post Office: Benton
 Spouse: Ellender Caroline Launius
 Other Spouses:

4
M

Name: Jameson Haywood Shaw
 b: 1835 in Illinois, USA
 d: 1875 in Carrier Mills, Saline, Illinois, USA
 Residence: 1850 in Monroe, Saline, Illinois; Age: 15
 Residence: 1860 in Township 9 Range 5 E, Saline, Illinois, United States; Living with bro
 John E. Shaw and family; Age: 24
 Other Spouses:

5
M

Name: Jesse Shaw
 b: Abt. 1837 in Illinois, USA
 Residence: 1850 in Monroe, Saline, Illinois; Age: 13
 Land Purchase: 1854 in Williamson, Illinois, USA; NENE 01 10S 04E 3
 02/20/1854
 Land Purchase: 1854 in Williamson, Illinois, USA; SESE 36 10S 04E 3
 02/20/1854; bros John E and Jesse both purchase land in Williamson Co
 Other Spouses:

6
M

Name: Willis Allen Upchurch
 b: Abt. 1841 in Illinois, USA
 d: Bet. 1880-1890 in Saline County, Illinois, USA; Wife Harriet is remarried 1890
 m: 01 Sep 1861 in Saline, Illinois, USA
 Fact 1: 1880 census gives mother's birth state as SC
 Residence: 1850 in Monroe, Saline, Illinois; Age: 9
 Residence: 1860 in Township 9 Range 5 E, Saline, Illinois, United States; Age: 19
 Residence: 1870 in Township 9 Range 6, Saline, Illinois, United States; Age: 25
 Residence: 1880 in Douglas, Saline, Illinois, United States; Age: 37; Marital Status:
 Married; Same pg as Samuel Shaw
 Spouse: Harriet J Brothers
 Other Spouses:

Notes:

From the 30 MAY 2004 James Roy Taylor to RPA Pg (21)

I. Annie Florence Wilson of the Abel U, Sr/John U
Subday - Martha Elura U.

- ☐ 5. Annie Florence Wilson-849 (b.22 Aug 1912-Union, Greene, Alabama)
 - ☐ sp: John Henry Herndon-867 (b.27 Aug 1908-, Greene, Alabama; m.21 May 1929; d.6 Dec 1991-Florence, L, Alabama)
 - ☐ 6. Albert Thomas Herndon Sr-907 (b.10 Jun 1935-, Greene, Alabama)
 - ☐ sp: Grace Minor-926 (b.30 Sep 1935; m.19 Jan 1959)
 - 7. Albert Thomas Herndon Jr-927 (b.11 May 1959-Meridian, Lauderdale, Mississippi)
 - sp: Rhonda [Herndon]-7539 (m.25 Jan 1992)
 - 8. Lindsey Herndon-7540
 - 8. Allie Herndon-7541
 - ☐ 7. Bruce Herndon-928 (b.16 May 1960)
 - ☐ sp: Cindy Hubbard-929 (b.19 Feb 1962; m.15 May 1983)
 - ☐ 8. Landis Herndon-930 (b.6 Jun 1984-Meridian, Lauderdale, Mississippi)
 - ☐ 8. Bradley Herndon-931 (b.8 Jun 1986-Meridian, Lauderdale, Mississippi)
 - 8. Kendall Herndon-7538 (b.15 Mar 1990-Meridian, Lauderdale, Mississippi)
 - ☐ 6. Minanelia Herndon-908 (b.22 Mar 1942-Livingston, Sumter, Alabama)
 - ☐ sp: Arnold Hall-932 (b.23 May 1937-Tuscaloosa, Tuscaloosa, Alabama; m.8 Apr 1960)
 - ☐ 7. Johnny Hall-933 (b.17 Jul 1961-Tuscaloosa, Tuscaloosa, Alabama)
 - sp: Brenda Dilenski-934 (b.14 Feb 1963-Decatur,, Alabama; m.19 May 1984)
 - 8. Johnathan Chase Hall-7547 (b.20 Jul 1991-Decatur,, Alabama)
 - 8. Benjamin Lee Hall-7548 (b.27 Feb 1996-Decatur,, Alabama)
 - 8. Olivia Ann Hall-7549 (b.14 Jul 1999-Decatur,, Alabama)
 - ☐ 7. Byron Hall-935 (b.10 Oct 1963-Tuscaloosa, Tuscaloosa, Alabama)
 - sp: Carol Mashburn-938 (b.28 Feb 1963; m.28 Nov 1986)
 - 8. Cody Garrett Hall-7552 (b.31 Mar 1992-Birmingham, Jefferson, Alabama)
 - 8. Jordan Elyse Hall-7553 (b.15 Jul 1993-Birmingham, Jefferson, Alabama)
 - ☐ 7. Cynthia Ann Hall-936 (b.27 Jun 1966-Butler, Choctaw, Alabama)
 - 7. Linda Carol Hall-937 (b.5 Sep 1969-Butler, Choctaw, Alabama)
 - sp: Ansel Glen Anderson III-7544 (b.19 Jan 1962-Jackson, H, Mississippi; m.26 May 2001)
 - 8. Anna Elizabeth Anderson-7554 (b.30 Aug 2002-Thomasville, Thomas, Georgia)
 - ☐ 6. Ivadean Herndon-909 (b.19 Dec 1944-Eutaw, Greene, Alabama)
 - ☐ sp: Allen Moore-939 (b.12 Oct 1942-Birmingham, Jefferson, Alabama; m.30 Aug 1969)
 - 7. Jennifer Lynn Moore-940 (b.10 Feb 1975-Birmingham, Jefferson, Alabama)
 - sp: Max Bender-7559 (m.10 Feb 1996)
 - 8. Rebecca Lynn Bender-7560 (b.3 Apr 1997-Birmingham, Jefferson, Alabama)
 - 8. Hallie Kaye Bender-7561 (b.22 Jan 2003-Birmingham, Jefferson, Alabama)
 - 7. Angela Dean Moore-941 (b.12 Oct 1982-Birmingham, Jefferson, Alabama)
 - sp: R. J. Kopp-7562 (m.12 Oct 2002)

○ Cherokee Co, TX Pioneer - Mae Jean Pettit - Ag 50, 51

I. Ophelia Dickey of the John W, III / Stephens W Subclass

- James S. W line.

A. Anne Stockton had 9 children - all b in Cherokee Co, TX

- Details on # 4, #5 & #6 are given below.

(4) EDNA VIOLA BASS, born July 9, 1925, married Ed Cole and they had one son.

(1a) Larry Cole, born February 12, 1948, married Rae and they have two children. Justin Cole, born July 2, 1976, and Meredith Ann Cole, born February 15, 1978.

Edna Cole resides in Fishkill, New York, and Larry Cole resides at Bensalem, Pennsylvania.

(5) BILLIE ANN BASS, born February 21, 1927, married first, Calvin H. Johnson. She married second, Ed Buatte. She married third, Ernie L. Janitschek. Billie Ann and Calvin Johnson had one son.

(1a) Thomas A. "Tommie" Johnson, born September 5, 1947. When Tommy was age eighteen, married and had a son, his and the child's surname was legally changed to Buatte. Thomas A. Buatte married Karen Kordahl and had a son, Chad Buatte, born February 15, 1967. Chad is also known as Chad Buatte Wilson. Tommy married second, and has no children in that marriage.

Billie Ann and Ed Buatte had a daughter.

(2a) Cynthia A. "Cindy" Buatte, born May 22, 1955, married first, Jack Scholton and had no children. She married second, Greg Postlewait, and they had a son. Jessie A. Postlewait, born October 9, 1978, and he was adopted by Cindy's third husband, Mike Williams. He is now Jessie A. Williams and he has a brother, Phillip M. Williams, born October 22, 1984.

Billie Ann and Ernie L. Janitschek reside at Bellingham, Washington.

(6) BOBBY FRANK BASS, born October 27, 1932, married Juanita Brown, born August 22, 1932. They live in Texarkana and have three children.

(1a) Frank Bass, born May 3, 1957, married Donna Lee Kirk, born July 30, 1955, and they have three children. Paul Markam Bass and Sarah Elizabeth Bass, twins, born June 7, 1985. Their youngest is Joseph Stockton Bass, born April 20, 1989. Frank and Donna reside in the Dallas area.

(2a) Helen Jane Bass, born June 5, 1959, married David Reese and they have two children. Bryan Reese, born January 25, 1979, and Daniel Stockton Reese, born December 9, 1988. The Reese family resides in Texarkana.

(3a) Joanna Bass, born November 22, 1962, married William "Bill" Malcolm and they have one child. Christopher Malcolm, born January 15, 1986. The Malcolms reside in Little Rock, Arkansas.

○ See Dishman Book - By Betty D. Gress. Pg 113

I. George U - Head of Class

A. Lydia U

1. Malas Dishman b abt 1811 (NC)

a. Grant S. Dishman b. 14 JUN 1858 (Overton Co, TN)

i. William Dishman "Will" b 8 OCT 1888 (Overton Co, TN) d 6 JAN 1968
(Livingston, Overton Co, TN) (Bur-Loberty Cem.) md 19 JUL 1911 (Overton
Co, TN) Luella Ellen Bilsrey

(F) Oscar Dishman b 5 JUL 1912 (Overton Co, TN) d 23 APR 1989 md () HAMMOCK

(A) James Cardell Dishman b 31 JAN 1942 (Overton Co, TN) md () TINA
(B) Jessie Leroy Dishman b 12 MAY 1948 (Overton Co, TN) md () MARIE WEATHERS

(C) Oscar Harold Dishman b 10 JUL 1951 (Overton Co, TN)
(D) Irene Dishman b 15 JUL 1954 (Overton Co, TN) md () Lucky Cantrell

(E) Johnny Benton Dishman b 21 AUG 1956 (Overton Co, TN)
md () Alice Walker

(F) Billie Joe Dishman b 2 OCT 1961 (Overton Co, TN) md ()
DALENA Galpatich

(II) Oliver Bethes Dishman b 24 JUL 1917 () d 6 JAN 1981

(III) Sallie Dishman b 5 JUN 1920 () d 20 JUL 1920

(IV) Roxie Ann Dishman b 18 APR 1915 () d 4 AUG 1915

(V) - - Dishman b 29 JUL 1922 () d 29 JUL 1922

(VI) J. T. Dishman b 21 MAY 1923 () d 3 OCT 1988

(VII) Gladys Rager Dishman b 12 JUL 1925

(VIII) Fred Hollis Dishman b 1 NOV 1927

(IX) Herbert Wallace Dishman, Sr, b 29 DEC 1929 (Overton Co, TN)
md () Mary Alice Brown

(A) Herbert Wallace Dishman, Jr

(B) William Grant Dishman

(C) Richard Keith Dishman

(D) Barbara Ellen Dishman md Mark KORN

CORA KORNAMAN

① see RPU notes from George Kenneth Schuler 3 SEP 1979

George Schuler who migrated to USA from Germany about 1870 and Cora Kornaman ↑.

→ 1. George (NMN) Schuler Sr

a. George (NMN) Schuler Jr

(1) George Kenneth Schuler
and Nella Jane U.

ALVIN KINCINEN KORNEGAY

○ Zebulon Record THUR 10 DEC 1998 Zebulon, NC

Alvin Kinchen Kornegay

Alvin Kinchen Kornegay, 72, of Pine Level, died Wednesday, Dec. 2, at Johnston Memorial Hospital. Funeral services were Friday, Dec. 4, at Pine Level First United Methodist Church. Burial, with Masonic rites, was at Oliver Cemetery.

He was a member of Pine Level First United Methodist Church; Selma Masonic Lodge No. 320; a 32-degree Mason Scottish Rite of Freemasonry, Greensboro; Sudan Shrine Temple, New Bern; Johnston County Shrine Club; worthy patron of the Order of the Eastern Star, Chapter 121, Smithfield; past commander of the Pine Level American Legion, Post No. 405; a charter member, past president and secretary of the Pine Level and Southport Lions clubs, and received the "Lion of the Year" from the Southport club in 1976. He was also a U.S. Army veteran of World War II.

Surviving: special friend, Eunice H. Norton of Smithfield; son, Craig B. Kornegay and his wife, Emily, of Wake Forest; daughter, Beth K. Autrey and her husband, Brian, of South Park, Colo.; brother, Billy R. Kornegay of Zebulon; sister, Dorothy K. Mitchiner of Smithfield; two grandsons.

Memorial contributions may be made to: The Shriner's Children's Hospital, P.O. Box 490, New Bern 28560; First United Methodist Memorial Fund, c/o Mrs. Arnold White, P.O. Box 354, Pine Level 27568; or the Smithfield Order of the Eastern Star, Chapter 121, c/o Linda P. Jones, P.O. Box 707, Smithfield 27577. Arrangements by Parrish Funeral Home, Selma.

The Zebulon Record THUR 16 OCT 1986 Zebulon, NC

At Orton Plantation

Cashwell, Kornegay vows spoken

Cynthia Ruth Kornegay of Long Beach and Charles Bryan Cashwell of Long Beach were united in marriage Sept. 20 in the Scroll Garden at Orton Plantation. The double-ring ceremony was performed by the Rev. Bryan Chestnutt of Chapel Hill.

The bride is the daughter of Myrtle and Bill Kornegay of Zebulon. Parents of the bridegroom are Anne Sink Cashwell of Pfafftown and Jennings Cashwell of Mt. Airy.

Given in marriage by her father, the bride wore a gown of silk organza. The fitted bodice was adorned with alencon lace and simulated pearls. The gown featured a Queen

Anne neckline and gigot sleeves. The skirt was trimmed with ruffles and chantilly lace and ended in a chapel-length train. Her fly-away veil fell from a fresh floral wreath. She carried a bouquet of white sweetheart roses and stephanotis, accented with baby's breath.

She was attended by Theresa Barbour, sister-in-law of the bride; and bridesmaids Kim Cashwell-Murray, sister of the bridegroom; and Marlette Thompson.

All of the bride's attendants wore teal, taffeta tea-length dresses with flared skirts, fitted bodices and puffed sleeves. They carried long-stemmed pink roses.

The bridegroom wore a white tuxedo. He chose his father to be his best man. Ushers were Stuart Barbour, brother of the bride, and Bill Murray, brother-in-law of the bridegroom.

Wedding music was presented by Annette Laska, vocalist, and Vesta Williams, pianist.

Registrars were Tina Smith and Beth Kornegay. The wedding was directed by Katherine Hufham and Connie Craddock Barnes.

The bride is a graduate of Zebulon High School and the University of North Carolina at Wilmington. She is a health physicist at Carolina Power & Light Co. Her husband is a graduate of Reynolds High School, Winston-Salem and he attended the University of North Carolina at Chapel Hill. He is a reactor operator at Carolina Power & Light Co.

The couple will make their home in Long Beach.

Immediately following the wedding, a reception was held on the beach at King Lynns Drive.

After the rehearsal on Sept. 19, a buffet dinner was hosted by the bridegroom-elect's mother and grandmother, Mary Hill.



Mr. and Mrs. Charles Bryan Cashwell

○ The Noaman Mills Family By W.A. Mills - Pg 59, 60

I. Abraham Mills

CGM of RPH

A. Noaman Mills

1. Lucretia Mills

2. Nathan Mills

a. Joseph Hinton Mills

He m'd (1st) H. H. (Broadwell) U
[widow of Parker Upchurch -
- children = #1 & #2 [RPH use
Hannet Hawkins Broadwell - W.A
Mills use Hawkins Hannett]
He m'd (2nd) Mary Frances White -
Widow - children = #3 → #12

CHILD

#7 = DELLA

FLOYD MILLS

WHO HAD 5

CHILDREN

#1, 2, 3

PRESENTED

HERE →

7. Della Floyd Mills (b 19 Sep 1879, d 21 Aug 1966) m 6 Oct 1897 Sterling Joab Cooper (b 7 Mar 1869, d 9 Feb 1930). Married by Bap. Min. J.M. White, in Wake Co., NC (White Oak Twp.). Buried at Piney Grove Cem., Fuquay-Varina, NC. Resided in Wake Co., NC (White Oak Twp.) on FC/1900. Della lived to age 86.

- (1) Millard Theodore Cooper (b 13 Jul 1904, d 21 Jul 1969) m 19__ Louie Paul. He is buried at Montlawn Mem. Park, Raleigh, NC.
- (2) Bayard Joab Cooper (b 5 Mar 1906, d 26 Jun 1950) m 1930 Vevie Lee Squires (b 1904, d 26 Jun 1950). Buried in Smithburg, WV. Children:
 - (A) Philmore J. Cooper (b 6 Apr 1932) m 1956 Beverly Dell Malderrey (b 2 Oct 1934). He m 2ndly 1978 Judith Diane Angel (b 3 Feb 1941).
Philmore & Beverly's children:
 - (a) Linda Leecia Cooper (b 10 Aug 1957) m Oct 1992 James Costeloe.
 - (b) Gregory Lee Cooper (b 25 Feb 1962) m Jun 1988 Rhonda Durham (b 1966).
Their children:
 - b1) Sara Cooper (b 5 May 198__).
 - b2) Amber Cooper (b 6 Jan 1990).
 - b3) Gregory Lee Cooper, Jr. (b 9 Aug 1993).
 - (B) Roger Cooper (b 1935, d 26 Jun 1950).
 - (C) Karen Cooper (b 1937, d 26 Jun 1950).
 - (D) Linda Cooper (b 1941, d 26 Jun 1950).
 - (E) Nelda Cooper (b 1947, d 26 Jun 1950).
- (3) Willa Lee Cooper (b 27 Sep 1908, d 9 Dec 1984) m 19__ Ira Clay Thrower (b 8 Sep 1911, d 31 Dec 1969). Buried at Montlawn Mem. Park, Raleigh, NC. Their children:
 - (A) Ira Lee Thrower (b 18 Jul 1937, d 24 Mar 1990) m 19__ ____.
Their children: John, Stacey, and Jo Ann Thrower.
 - (B) Gail Floyd Thrower (b 12 Feb 1941) m 19__ Norman Earl Edwards. She m 2ndly 16 Mar 1975 John E. Klein. Gail & Norman's child:
 - (a) Gary Lee Edwards (b 3 Dec 1965).
 - (C) Eunice Faye Thrower (b 9 Oct 1944) m 6 May 1961 Roger McCoy Tippet (b 6 Dec 1943). Their children:
 - (a) Roger Michael Tippet (b 8 Apr 1964) m 24 Oct 1981 Jeanne Kornegay. Their child:
 - a1) Shawn Michael Tippet (b 7 Jun 1984).
 - (b) Jeffrey Clay Tippet (b 6 Aug 1967).
 - (c) Kimberly Faye Tippet (b 15 Oct 1975).

NANNIE KORNEGAY

NANNIE

KORNEGAY

○ Zebulon Record THUR 5 DEC 1996 Zebulon, NC

NANNIE KORNEGAY ↑

ROY R. DEAN, SR

Nannie K. Dean

Nannie Kornegay Dean, 95, of Guardian Care of Zebulon, formerly of Raleigh, died Thursday, Nov. 28. Funeral was Saturday, Nov. 30, at L. Harold Poole Funeral Service chapel, Knightdale. Burial was in Montlawn Memorial Park, Raleigh.

She was preceded in death by her husband, Roy R. Dean Sr., Nov. 29, 1994.

OLLIE KORNEGAY

OLLIE JORDAN KORNEGAY

Zebulon Record THUR 12 JAN 1995 Zebulon, NC

Ollie J. Kornegay

Ollie Jordan Kornegay, 68, of Goldsboro, died Tuesday, Jan. 3. Funeral was 2 p.m. Thursday, Jan. 5, at Tyndall Funeral Home, Mount Olive. Burial was at Pineview Cemetery.

Surviving: sons and daughters-in-law, William K. and Brenda Kornegay of Zebulon, Doyle B. and Shirley Kornegay of Newport; daughter and son-in-law, Edna and Michael Eubanks of Seven Springs; brothers, L. Ray Jordan of Albermarle, Ben L. Jordan of Goldsboro, Robert P. Jordan of Long Island, Va.; sisters, Catherine Newman of Dudley, Delores Smith and Carol Mitchell of Rosewood, Erlene Evans of Clinton, Barbara Jordan of Goldsboro; two grandsons, Adam Kornegay and Floyd Kornegay.

WILLIAM R

KORNEGAY

○ Zebulon Record THUR 21 MAY 1943 Zebulon, NC

William R. Kornegay

William R. Kornegay, 64, of Goldsboro, died Friday, May 21. Funeral was 2 p.m. Saturday, May 22, at Tyndall Funeral Home of Mount Olive.

Surviving: wife, Ollie J. Kornegay; brothers, Albert "Tony" Moringo of Mount Olive; sister, Alice K. Quinn of Smithfield, Va.; children Edna Kornegay of Goldsboro, William Kornegay, Brenda Kornegay, Adam Kornegay, all of Zebulon, Doyle Kornegay and Shirley Kornegay, both of Newport.

- ① See ~~file~~ 14 APR 1983 Ruth Alice Westley to RPA
Mardel Kornelson mtd 10 JUL 1966 (Mheaton, DuPage Co,
IL). David Otto Westley b 6 MAR 1935 (Chicago, Cook Co,
IL). Mardel b 12 SEP 1939. ~~is~~ David is son of
Virginia Dore U of the John U III / John U
Subdan.

ORPQ DOWNLOAD 30 AUG 2013

Idaho, Marriage Index,

Name: **Dave Upchurck** Δ
 Marriage Date: 31 Aug 1956
 Marriage Place: Kootenai, Idaho, USA
 Spouse: **Wendy Korpe** Δ
 Certificate Year: 1956
 Certificate Number: 06189

Input from email 30 AUG 2013 Dawn Marie U DRP
 Wendy Korpe is my mother. KORPE is a surname
 Her paternal GF immigrated from Finland. That is all
 I know about that line at this point. Wendy's mother
 father are Bartholomews from England

RPL Entry

I. William Ray U 1906-1960 ES/o. Helen Calvin U of
 the Julia U, I/ Stephen U Subler - Geneva
 Ann U Line.

A Davey George U to 2 JAN 1935

md (1st) 1934 (King Co, WA) Susan Lee Bern
 - DIV

md (2nd) 1956 (Kootenai, ID) Wendy Korpe

1. Dawn Marie U

① ST. LOUIS

POST DISPATCH

SUN 2 AUG 2015

△ [JEFFREY ALAN U]

I - - U →

A. JEFF U

MD () PAM - - → [Mrs PAMELA RICE] △
(OF YORKTOWN, VA)

△ I. MATTHEW U - [MATTHEW EDWARD U]
MO 29 AUG 2015 (PROSPECTIVE)
(FLORISSANT, MO)

△ TRICIA MORRIS (OF HAZELWOOD, MO)

D/O △ MICHAEL MORRIS, & △ BONNIE KORTE (HAZELWOOD, MO)
(OF BLAND, MO) ←

RPUNote Re above:

I. Jefferson Woodrow U, SR - s/o Jefferson Davis
of the Jubal U, I / Stephen U Sublan -
Benjamin U Sen

A. Jefferson Woodrow U, Jr. "Woody"
worked at N.C. State Univ. I know he
md () Eleanor Ruth Padwell - had
4 children - I talked with her

1. Jeffrey Alan U

— Tricia Morris & Matthew Upchurch —

Bonnie Korte of Hazelwood and Michael Morris of Bland, Mo., announce the engagement of their daughter, Tricia Morris, to Matthew Upchurch, son of Pam and Jeff Upchurch of Yorktown, Va.

The bride-to-be, of Hazelwood, received a bachelor of arts degree in history/secondary education from Fontbonne University, Clayton, and teaches high school history in the Union School District, Union. Her fiance, a graduate of the Virginia Military Institute, Lexington, earned a bachelor of science degree in mechanical engineering. He is a C-5 Galaxy pilot with the U.S. Air Force in Dover, Del.

The wedding will take place Aug. 29, 2015, at Sacred Heart Catholic Church, Florissant, with reception at the Larimore House Plantation. ♥

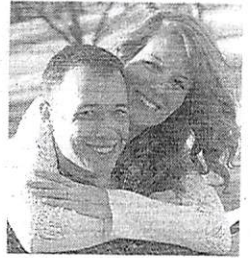

○ See ~~for~~ 14 APR 1994 Wright Ernest U A ROM

I. Wright Ernest U of the Nathan U, I / Burdell
Subdan - William Clinton U, I line.

A. Wright Allen U

1. Wright Ernest U

a. Wesley Paul U b 24 JUL 1964 (Honolulu, HI)

md 27 FEB 1987 (Lancaster, CA) Kristina

Karen Kenney b 11 NOV 1974 (Glendale, CA)

i. Kaitlyn Rose U - expected
in JUL 1994

b. Ransom Stephen U b 8 NOV 1962 (Honolulu, HI)

md 2 MAY 1987 (Ventura, CA). Robyn

NMN Kortji ↑ b 22 AUG 1963 (Monterey

Park, CA). Divorced. They had one
child Mikayla Gale U b 19 SEP 1989

(San Fernando, CA)

① see 12 JUN 1979 It (Pg 4) Julia Elizabeth U & R P4
David Pittman Kosko b 22 FEB 1973 is son
of Elizabeth Ann Pittman, gr of David
Merritt Pittman Sr & gr of Elizabeth Ridgeway
U b 14 MAY 1895 of William Abel U. Clark.

② see It 26 MAY 1987 Nable Clae Clark & R P4
David Alexander Kosko b 22 FEB 1973 (Jackson, MS)
is son of Elizabeth Ann Pittman.

① See ser 26 MAY 1987 Mobile Close Clark DRP4

John Herrington Kosko b. 9 NOV 1978 (Jackson, MS)
is son of Elizabeth Ann Pittman of the
William U IV / Abel U Sr subclass. - Elizabeth
Ridgeway U

① See ltr 26 MAY 1987 Mable Clare Clark to RAL.

Mark Gill Kosko b. 15 DEC 1983 (Greenwood, MS)
is son of Elizabeth Ann Pittman of the
milliam U ID / Abel U 51 Sabdan - Elizabeth
Ridgeway U.

① see ltr 26 MAY 1987 Mahle Clare Clark to RDU

Paul Alexander Kosko b 29 OCT 1981 (Greenwood, MS)

is son of Elizabeth Ann Pittman of the Mulbans
U ID / Abel U Sr Subdan - Elizabeth Ridgeway U

PAUL IGOR KOSKO, MD XID-18269

① See Ltr 26 MAY 1987 Mable Clare Clark D R P4

Paul Igor Kosko b JAN 1948 (Tallmadge, OH)
 md (First Presbyterian Church, Greenwood, MS)
 Elizabeth Ann Pittman b 28 SEP 1947 (Greenwood, MS)
 dau of David Merv Pittman, Sr & gd of
Elizabeth Ridgeway of the William W. IV /

Abel W Sr Sublan.

Paul is an Ophthalmologist in Greenwood, MS

② See Ltr 21 AUG 1987 Mable Clare Clark D R P4

Paul Igor Kosko, MD b 15 JAN 1948 (General
 Hospital, Akron, OH) md 27 JUN 1970 Elizabeth
 Ann Pittman.

DAVID KOSS

DAVID

KOSS

○ Zelulon Record THUR 26 FEB 1998 Zelulon, NC

STEVEN MICHAEL KOSS

DAVID KOSS ↗

Steven M. Koss

Steven Michael Koss, 24, of Raleigh, died Saturday, Feb. 21, from injuries sustained in an accident. Funeral was Wednesday, Feb. 25, at Brown-Wynne Funeral Home, Millbrook Road. Burial was in Pine Forest Memorial Gardens.

He was an employee with Hughes Supply Co.

Surviving: parents, David and Pauline Koss of Wake Forest; brothers and sister, Gary and Matthew Koss, and Tracy Koss, all of Wake Forest; paternal grandparents, Frank and Elizabeth Koss of Davenport, Fla.; maternal grandmother, Peggy Dudeney of England; uncle, Roger Koss of Raleigh; aunts, Shannon Curtin of Bunn, Gillian Cox of England.

STEVEN KOSS

STEVEN MICHAEL KOSS

○ Zelulon Record THUR 26 FEB 1998 Zelulon, NC

STEVEN MICHAEL KOSS ↑

DAVID KOSS

Steven M. Koss

Steven Michael Koss, 24, of Raleigh, died Saturday, Feb. 21, from injuries sustained in an accident. Funeral was Wednesday, Feb. 25, at Brown-Wynne Funeral Home, Millbrook Road. Burial was in Pine Forest Memorial Gardens.

He was an employee with Hughes Supply Co.

Surviving: parents, David and Pauline Koss of Wake Forest; brothers and sister, Gary and Matthew Koss, and Tracy Koss, all of Wake Forest; paternal grandparents, Frank and Elizabeth Koss of Davenport, Fla.; maternal grandmother, Peggy Dudeney of England; uncle, Roger Koss of Raleigh; aunts, Shannon Curtin of Bunn, Gillian Cox of England.

○ EXCERPT FROM INDEX OF BOOK "THE GOODWIN FAMILY OF CENTRAL N.C." BY THOMAS JERRY GOODWIN, SR - 2009 RPU 24NOV2012. - NOTE: INDIVIDUALS LISTED AS MEMBERS OF THE _____ FAMILY - [WAKE/CHATHAM COUNTIES]

○ See Ltr 8 JUL 1996 Verma Deane U DRPM

I. Moser U - Head of Class

A. Whitney U

1. Richard Dillard U, Sr b 1820 d 1906

md (1st) 1848 (1845) Jane Phelps b 1826 d 1857

md 2nd () Mary Mangus.

a. Ella U b 1869 (San Luis Obispo Co, CA)

md () - - BUCK

i. Hazel Buck

ii. - - Buck.

b. Richard Dillard U, Jr

i. Edna U b FEB 1895 (San Luis Obispo,
San Luis Obispo Co, CA) d about 1946
(Baherspeck, CA). md George Koster

(I) George Koster.

GEORGE STANLEY KOSTER, SR

② XFD-40140

○ Extent G from Input of Verna Reame U 19 DEC 2009 W RPH

Re Richard Dillard U, fr & his 3 children.

Richard Dillard Upchurch, JR



Edna Mary Upchurch
Birth 14 Feb 1895 in San Luis Obispo, San Luis Obispo, California,
Death 22 Apr 1946 in San Francisco, San Francisco, California, USA

Edit this person
196

Mega: mom
Birth abt 1865 in San Luis Obispo, California,
Death # 19a

Birth
1865 abt San Luis Obispo, California, USA

Residence
1870 San Luis Obispo, San Luis Obispo, California
Age: 5

Residence
1880 Arroyo Grande, San Luis Obispo, California
Age: 15

Marriage to Nellie or Ellen Mary McPhillips
1892 abt San Luis Obispo, California, USA
Age: 27

Residence
1900 San Luis Obispo, San Luis Obispo, California
Age: 35

Residence
1904 San Luis Obispo County, California
Age: 39

Residence
1908 San Luis Obispo County, California
Age: 43

Residence
1910 San Luis Obispo, San Luis Obispo, California
Age: 45

Birth
1865 San Luis Obispo, San Luis Obispo, California, USA

Residence
1900 San Luis Obispo, San Luis Obispo, California
Age: 5

Residence
1910 San Luis Obispo, San Luis Obispo, California
Age: 15

Residence
1920 San Francisco Assembly District 31, San Francisco, California
Age: 25
She worked for Bell Telephone (not a widow as stated in census)

Marriage to George Stanley Koster
1925 abt California, USA
Age: 30

Residence
1930 San Francisco, San Francisco, California
Age: 35

Death
1946 San Francisco, San Francisco, California, USA
Age: 51

Burial
1946 San Francisco County, California, USA
26 Apr Holy Cross Cemetery - San Francisco, California, USA

Family Members
Richard Dillard Upchurch 1865 -
Nellie or Ellen Mary McPhillips 1860 - 1902
Edna Mary Upchurch 1895 - 1946
Harold John Upchurch 1897 - 1981
Maggie Hazel Upchurch 1900 - 1989

Historical Records
1870 United States Federal Census
1900 United States Federal Census
1910 United States Federal Census
1920 United States Federal Census
1930 United States Federal Census
California Death Index, 1940-1997

My great grandfather - Richard Dillard b. 1865 - do not know what happened to him after 1910 Married once - Nellie or Ellen Mary McPhillips)

Birth
1847 Sep San Luis Obispo, San Luis Obispo, California, USA
19a

Occupation
48 years San Luis Obispo, Santa Barbara & Kern County California Union Oil Company

Residence
1900 San Luis Obispo, San Luis Obispo, California
Age: 3

Residence
1910 San Luis Obispo, San Luis Obispo, California
Age: 3

Residence
1910 San Luis Obispo, San Luis Obispo, California
Age: 13

Military
1847 25 Apr USS Navy
Age: 19

Residence
1920 Guantanamo Bay, Cuba, Military and Naval Forces WWI Navy
Age: 23

Marriage to Muriel Audrey Plaskett
1924 21 May Bakersfield, Kern, California, USA
Age: 24

Residence
1930 Colton, San Luis Obispo, California
Age: 33

Death
1981 17 Mar Bakersfield, Kern, California, USA
1981 17 Mar Hillcrest Memorial Park Cemetery
Age: 84

Harold John Upchurch
Birth 09 Sep 1897 in San Luis Obispo, San Luis Obispo, California
Death 03 Dec 1981 in Bakersfield, Kern, California, USA

Family Members
Richard Dillard Upchurch 1865 -
Nellie or Ellen Mary McPhillips 1860 - 1902

Historical Records
1900 United States Federal Census
1900 United States Federal Census
1910 United States Federal Census
1920 United States Federal Census
1930 United States Federal Census
California Death Index, 1940-1997
Social Security Death Index

Parents
Richard Dillard Upchurch 1865 -
Nellie or Ellen Mary McPhillips 1860 - 1902

Spouse & Children
Muriel Audrey Plaskett 1903 - 1985
Jacqueline Elaine Upchurch 1923 - 2008
Dean Harold Upchurch 1925 -

Historical Records
1900 United States Federal Census
1910 United States Federal Census
1920 United States Federal Census
1930 United States Federal Census
California Death Index, 1940-1997
Social Security Death Index
California Passenger and Crew Lists, 1853-1957

Maggie Hazel Upchurch
Birth 8 Feb 1900 in San Luis Obispo, San Luis Obispo, California,
Death 17 Mar 1989 in Bakersfield, Kern, California, USA

Parents
Richard Dillard Upchurch 1865 -
Nellie or Ellen Mary McPhillips 1860 - 1902

Birth
1900 8 Feb San Luis Obispo, San Luis Obispo, California, USA

Residence
1900 San Luis Obispo City, San Luis Obispo, California

Residence
1910 San Luis Obispo, San Luis Obispo, California
Age: 10

Residence
1920 San Francisco Assembly District 25, San Francisco, California
Age: 20

Residence
1930 San Francisco, San Francisco, California
Age: 30

Death
1989 17 Mar Bakersfield, Kern, California, USA
Age: 89



Input from 19 DEC 2009 by Vera Deane U Ed R PH
From her notes on market outbreak -

I. Mose U - head of class

A. Whitney U

1. Richard Sullard U, Sr

a. Richard Sullard U, Jr

Δ i. Edna Mary U b 14 FEB 1895 (San Luis Obispo, CA) d 22 APR 1946 (San Francisco, CA)

Δ md. 1925 (San Francisco, CA) George Stanley Koster, Sr b 30 APR 1890 (Napa Co, CA) d 19 JUL 1964 (Alameda Co, CA)

Δ (I) George Stanley Koster, Jr b 4 SEP 1926 (San Francisco, CA) d 12 MAR 1986 (San Bernardino, CA)

Δ md (I) Patricia AILEEN MOORE b 24 OCT 1926 (San Francisco, CA) d 28 JAN 2005 (San Francisco, CA)

Δ (A) Joan Marie Koster b 1953 (San Francisco, CA) d 1953 (SF, CA)

Δ (B) Thomas Francis Koster b 8 SEP 1954 (Sacramento, CA)

Δ (C) Theresa Anne Koster b 8 NOV 1955 (Los Angeles Co, CA)

md 7 APR 1979 (San Bernardino Co, CA) Jonathan La Flamme b 1957

Δ (i) Jennifer Marie La Flamme

Δ (D) Margaret Aileen Koster b 15 DEC 1958 (Los Angeles Co, CA)

○ Input from #119 DEC 2009 by Vera Deane U Ed R PA
From her notes on Market Outline -

I. Mose U - Head of clan

A. Whitney U

1. Richard Bullard U, Sr

a. Richard Bullard U, Jr

Δ i. Edna Mary U b 14 FEB 1895 (San Luis Obispo, CA) d 22 APR 1946 (San Francisco, CA)

Δ m. 1925 (San Francisco, CA) George Stanley Koster, Sr b 30 APR 1890 (Napa Co, CA) d 19 JUL 1964 (Alameda Co, CA)

Δ (F) George Stanley Koster, Jr b 4 SEP 1926 (San Francisco, CA) d 12 MAR 1986 (San Bernardino, CA)

Δ m. (1) Patricia AILEEN MOORE b 24 OCT 1926 (San Francisco, CA) d 28 JAN 2005 (San Francisco, CA)

Δ (A) Joan Marie Koster b 1953 (San Francisco, CA) d 1953 (SF, CA)

Δ (B) Thomas Francis Koster b 8 SEP 1954 (Sacramento, CA)

Δ (C) Theresa Anne Koster b 8 NOV 1955 (Los Angeles Co, CA)

m. 7 APR 1979 (San Bernardino

Co, CA) Jonathan La Flamme b 1957

Δ (1) Jennifer Marie La Flamme

Δ (D) Margaret Aileen Koster b 15 DEC 1958 (Los Angeles Co, CA)

○ CA Deather

MDT FAT

B

D

L

2

GEORGE STANLEY KOSTER, JR

XID-40141

Excerpt G from report of Verna Reame U 19 DEC 2009 to RPA

Re Richard Dillard U, fr & his 3 children.

Richard Dillard Upchurch, JR



Edna Mary Upchurch
Birth 14 Feb 1895 in San Luis Obispo, San Luis Obispo, California,
Death 22 Apr 1946 in San Francisco, San Francisco, California, USA

Edit this person
196

1865 abt Birth San Luis Obispo, California, USA

1870 Residence San Luis Obispo, San Luis Obispo, California

1880 Residence Arroyo Grande, San Luis Obispo, California

1892 Marriage to Nellie or Ellen Mary McPhillips

1900 Residence San Luis Obispo, San Luis Obispo, California

1904 Residence San Luis Obispo County, California

1908 Residence San Luis Obispo County, California

1910 Residence San Luis Obispo, San Luis Obispo, California

Family Members
Richard Dillard Upchurch
1820 - 1906

Mary Mangus
1832 - 1878

Nellie or Ellen Mary McPhillips
1860 - 1902

Edna Mary Upchurch
1895 - 1946

Harold John Upchurch
1897 - 1981

Maggie Hazel Upchurch
1900 - 1989

1870 United States Federal Census

My great grandfather - Richard Dillard b. 1865 - do not know what happened to him after 1910
Married once - Nellie or Ellen Mary McPhillips)

1847 Occupation San Luis Obispo, Santa Barbara & Kern County California
Union Oil Company

1900 Residence San Luis Obispo, San Luis Obispo, California

1909 Residence San Luis Obispo, San Luis Obispo, California

1910 Residence San Luis Obispo, San Luis Obispo, California

1917 Military USS Navy

1920 Residence Guantanamo Bay, Cuba, Military and Naval Forces
WWI Navy

1922 Marriage to Muriel Audrey Plaskett

1930 Residence Cholame, San Luis Obispo, California

1931 Death Bakersfield, Kern, California, USA

Harold John Upchurch
Birth 09 Sep 1897 in San Luis Obispo, San Luis Obispo, California
Death 03 Dec 1981 in Bakersfield, Kern, California, USA

Family Members
Richard Dillard Upchurch
1865 -

Nellie or Ellen Mary McPhillips
1860 - 1902

1910 United States Federal Census

1920 United States Federal Census

1930 United States Federal Census

1940 United States Federal Census

1950 United States Federal Census

1960 United States Federal Census

1970 United States Federal Census



Jacqueline Elaine Upchurch
1923 - 2008

Dean Harold Upchurch
1925 -

Maggie Hazel Upchurch

Birth 8 Feb 1900 in San Luis Obispo, San Luis Obispo, California,
Death 17 Mar 1989 in Bakersfield, Kern, California, USA

Parents
Richard Dillard Upchurch
1865 -

Nellie or Ellen Mary McPhillips
1860 - 1902

1900 Birth San Luis Obispo, San Luis Obispo, California, USA

1900 Residence San Luis Obispo City, San Luis Obispo, California

1910 Residence San Luis Obispo, San Luis Obispo, California

1920 Residence San Francisco Assembly District 25, San Francisco, California

1930 Residence San Francisco, San Francisco, California

1939 Death Bakersfield, Kern, California, USA



California Passenger and Crew Lists, 1893-1957

③ GEORGE STANLEY KOSTER, JR XID-40141

○ See Ltr 8 JUL 1996 Verma Deane U DRPU

I. Moser U - Head of Class

A. Whitney U

i. Richard Dillard U, Sr b 1820 & 1906

md (1st) 1848 (1845) Jane Phelps b 1826 & 1857
md 2nd () Mary Mangum.

a. Ella U b 1869 (San Luis Obispo Co, CA)

md () - - BUCK

i. Hazel Buck

ii. - - Buck.

b. Richard Dillard U, Jr

i. Edna U b FEB 1895 (San Luis Obispo,
San Luis Obispo Co, CA) & about 1946
(Bahersfield, CA). md George Koster.

(I) George Koster ↑

○ CA Births

MDM

KOSTER	GEORGE	STANLEY	09/04/1926	MALE	UPCHURCH	SAN FRANCISCO
--------	--------	---------	------------	------	----------	---------------

○ CA DEATH RECORDS - IN LTR 28 JUN 2003 - C.J. PETERSON, JR TO RPU

Last Name	First Name	Middle	Birth Date	Mother Maiden	Father Last	Sex
KOSTER	GEORGE	STANLEY	09/04/1926	UPCHURCH		M

Birth Place	Death Place	Residence	Death Date	SSN	Age
CALIFORNIA	SAN BERNAR		03/17/1986	552-32-5681	59 years

① Input from str 19 DEC 2009 str Veraq Deane U et R PH
From her notes on matter outlined -

I. Mosee U - head of clan
A. Whitney U

1. Richard Hillard U, Jr

a. Richard Hillard U, Jr

② See
str 25 JAN
2010 Veraq
Deane U
et R PH
Pg 15
JMK d
1953 (also
born 1953)

Δ i. Edna Mary U b 14 FEB 1895 (San Luis
Obispo, CA) d 22 APR 1946 (San Francisco, CA)

Δ md. 1925 (San Francisco, CA) George Stanley
Koster, Sr b 30 APR 1890 (Napa Co, CA)
d 19 JUL 1964 (Alameda Co, CA)

Δ (II) George Stanley Koster, Jr b 4 SEP 1926
(San Francisco, CA) d 12 MAR 1986
(San Bernardino, CA)

Δ md (I) Patricia AILEEN MOORE
b 24 OCT 1926 (San Francisco, CA)
d 28 JAN 2005 (San Francisco, CA)

Δ (A) Joan Marie Koster b 1953
(San Francisco, CA) d 1953 (SF, CA)

Δ (B) Thomas Francis Koster b 8 SEP
1954 (Sacramento, CA)

Δ (C) Theresa Anne Koster b 8 NOV 1955
(Los Angeles Co, CA)

md 7 APR 1979 (San Bernardino
Co, CA) Jonathan La Flamme b 1957

Δ (1) Jennifer Marie La Flamme

Δ (D) Margaret Aileen Koster
b 15 DEC 1958 (Los Angeles Co, CA)

Input from #119 DEL 2009 to Vera Deane U Ed & PA
From her notes on market outline -

I. Moore U - Head of Clan

A. Whitney U

1. Richard Hillard U, Sr

a. Richard Hillard U, Jr

Δ i. Edna Mary U b 14 FEB 1895 (San Luis Obispo, CA) d 22 APR 1946 (San Francisco, CA)

Δ md. 1925 (San Francisco, CA) George Stanley Koster, Sr b 30 APR 1890 (Napa Co, CA) d 19 JUL 1964 (Alameda Co, CA)

Δ (I) George Stanley Koster, Jr b 4 SEP 1926 (San Francisco, CA) d 12 MAR 1986 (San Bernardino, CA)

Δ md (I) Patricia AILEEN MOORE b 24 OCT 1926 (San Francisco, CA) d 28 JAN 2005 (San Francisco, CA)

Δ (A) Joan Marie Koster b 1953 (San Francisco, CA) d 1953 (SF, CA)

Δ (B) Thomas Francis Koster b 8 SEP 1954 (Sacramento, CA)

Δ (C) Theresa Anne Koster b 8 NOV 1955 (Los Angeles Co, CA)

md 7 APR 1979 (San Bernardino Co, CA) Jonathan La Flamme b 1957

Δ (I) Jennifer Marie La Flamme

Δ (D) Margaret Aileen Koster b 15 DEL 1958 (Los Angeles Co, CA)

Input from #119 DEC 2009 thru Veraq Deane U Ed R PH
From her notes on mailed outland -

I. Moore U - head of clan

A. Whitney U

1. Richard Hillard U, Jr

a. Richard Hillard U, Jr

Δ i. Edna Mary U b 14 FEB 1895 (San Luis Obispo, CA) d 22 APR 1946 (San Francisco, CA)

Δ md. 1925 (San Francisco, CA) George Stanley Koster, Sr b 30 APR 1890 (Napa Co, CA) d 19 JUL 1964 (Alameda Co, CA)

Δ (I) George Stanley Koster, Jr b 4 SEP 1926 (San Francisco, CA) d 12 MAR 1986 (San Bernardino, CA)

Δ md (I) Patricia AILEEN MOORE b 24 OCT 1926 (San Francisco, CA) d 28 JAN 2005 (San Francisco, CA)

Δ (A) Joan Marie Koster b 1953 (San Francisco, CA) d 1953 (SF, CA)

Δ (B) Thomas Francis Koster b 8 SEP 1954 (Sacramento, CA)

Δ (C) Theresa Anne Koster b 8 NOV 1955 (Los Angeles Co, CA)

md 7 APR 1979 (San Bernardino Co, CA) Jonathan La Flamme b 1957

Δ (I) Jennifer Marie La Flamme

Δ (D) Margaret Aileen Koster b 15 DEC 1958 (Los Angeles Co, CA)

Input from str 19 FEB 2009 str Verna Deane U Ed R PH
From her notes on market outbreak

I. Mose U - head of clan

A. Whitney U

1. Richard Hillard U, Sr

a. Richard Hillard U, Jr

Δ i. Edna Mary U b 14 FEB 1895 (San Luis Obispo, CA) d 22 APR 1946 (San Francisco, CA)

Δ md. 1925 (San Francisco, CA) George Stanley Koster, Sr b 30 APR 1890 (Napa Co, CA) d 19 JUL 1964 (Alameda Co, CA)

Δ (II) George Stanley Koster, Jr b 4 SEP 1926 (San Francisco, CA) d 12 MAR 1986 (San Bernardino, CA)

Δ md (I) Patricia AILEEN MOORE b 24 OCT 1926 (San Francisco, CA) d 28 JAN 2005 (San Francisco, CA)

Δ (A) Joan Marie Koster b 1953 (San Francisco, CA) d 1953 (SF, CA)

Δ (B) Thomas Francis Koster b 8 SEP 1954 (Sacramento, CA)

Δ (C) Theresa Anne Koster b 8 NOV 1955 (Los Angeles Co, CA)

md 7 APR 1979 (San Bernardino Co, CA) Jonathan La Flamme b 1957

Δ (1) Jennifer Marie La Flamme

Δ (D) Margaret Aileen Koster b 15 DEC 1958 (Los Angeles Co, CA)

HELEN MARGARET KOSTO

○ From It 26 MAR 1996 Isa Ra Ad RDU

I. John U, III - Head of class

A. Samuel U

1. Jonathan U

a. Marcus Lafayette U

i. James Samuel U

(I) Manson Lafayette U b 5 APR 1894
(A)

(A) Elva Estelle⁴ Upchurch, was born 31 Aug 1917 in Greenville, IL, and married 28 Sep 1940 in Valparaiso, IN, Glen Crozier Cobb, son of James W Cobb and Alma Lee Bevan, who was born 19 Aug 1919 in Largo, FL.

(i) James Bevan⁵ Cobb, was born 26 Dec 1943 in Clearwater, FL, and married 25 Nov 1970 in Tampa, FL, Vicki Virginia Wiggins, daughter of Charles Bertrand Wiggins and Lois Tyson Reynolds, who was born 9 Nov 1944 in Bartow, FL.

(a) Kimberly Lois⁶ Cobb was born 17 Feb 1975 in Orlando, FL.

(b) Glen James Cobb was born 2 Nov 1977 in Orlando, FL.

(2) David Glen⁵ Cobb, was born 4 May 1948 in Clearwater, FL, and married 14 Jun 1970 in Lutz, FL, Renee Nanette Polen, daughter of Byron Cortez Polen and Helen Margaret Kosto.⁷

(a) Mark David⁶ Cobb was born 5 Sep 1975 in Stuart, FL.

(b) Jason Michael Cobb was born 3 Nov 1978 in Sarasota, FL.

MARILYN KOTTERMAN

MARILYN

KOTTERMAN

○ THE COUNCILS - FROM VATD NC - 2ND ED 1978 - BY: IRMA
RAGAN HOLLAND - [RPU REFERENCE CODE (35)] PG(S) 156
FROM GENERAL INDEX

KOTTERMAN

Marilyn, 12

Meredith, 12

Pete, 12

MEREDITH KOTTERMAN

MEREDITH

KOTTERMAN

○ THE COUNCILS - FROM VATD NC - 2ND ED 1978 - BY: IRMA
RAGAN HOLLAND - [RPU REFERENCE CODE (35)] PG(S) 156
FROM GENERAL INDEX

KOTTERMAN

Marilyn, 12

Meredith, 12

Pete, 12

PETE KOTTERMAN

PETE

KOTTERMAN

○ THE COUNCILS - FROM VATD NC - 2ND ED 1978 - BY: IRMA
RAGAN HOLLAND - [RPU REFERENCE CODE (33)] PG(S) 156
FROM GENERAL INDEX

KOTTERMAN

Marilyn, 12

Meredith, 12

Pete, 12

① see Jts 22 OCT 1988 Besse Elizabeth Kyle d RPA.

Viola Kotulek and Raymond Baker 21 APR
1932, son of Benjamin Oscar Baker & gr of
Margaret Juliana U of ~~the~~ Harmon U / Allen
U Subdan.

① See ~~It~~ 11 OCT 1985 Com See Terry to RPI

David Sampley b 18 SEP 1948 md 11 MAR 1978
Grace Marie Koupka b 19 OCT 1957. David
is son of William Harrison Sampley, II, of the
William W III / John W Sabdon - Annie Lucetta

② See ~~It~~ 29 NOV 1985 Com See Terry to RPI

David + Grace (Koupka) Sampley attended
~~the~~ 29 NOV 1985 Sampley-W Reunion
in Hope, TX.

FRANK

KOVACH, JR

XFD-25458

① See H# 20 JUN 1990 (Aunt Frances Sweet RD RPY
Frank Kovach, Jr b 2502 1942 md 4 MAR
1988 (Birmingham, AL) Julie Donald b 17 FEB
1959 (Greenville, MS), dau of Betty Jo Cooley
& gd of Helen South U.

① See str 3 MAR 1988 Alan Marshall McGee, Jr DRPH
John Kovach b 25 JUL 19XX (Raleigh, NC)
md 2 AUG 1980 Nancy Lynn McGee b 25 JUL 1962
(Brunswick, GA) dau of Alan Marshall McGee, Jr
& gd of Bennie Lee U & of the Moore U /
Whitney U subdian.

② See str 6 NOV 1988 Alan Marshall McGee DRPH
JOHN LAWRENCE KOVACH md 2 AUG 1980 (Raleigh, NC)
Nancy Lynn McGee. They have no children. JLK
b 25 JUL 1958.

○ See the 23 MAR 1998 June Victoria Horn to RPA

I. Fred Wyatt, Sr of the John U, III / John U, VII
Sublan - John Wesley A Line

- 2 Fred Wyatt 1890 - 1928
- +Marinda Elizabeth "Bug" Vance 1894 - 1920
- 3 Hettie Marie Wyatt 1910 - 1951
- +Archie White 1899 - 1968
- 4 Freddie Thomas White 1938 -
- +Shirley Louise Pruett
- 5 Danny Lee White 1963 -
- 5 Ann Michelle White 1966 -
- 4 Martha Elizabeth White 1941 -
- +Benjamin Monroe Bridgman
- 5 Connie Jean Bridgman 1959 -
- +????? Melton
- 5 Benjamin Monroe Bridgman Jr 1961 - 1980
- 5 Hettie Louella Bridgman 1962
- +????? Carroll
- 5 Luther Allen Bridgman 1963 -
- 5 Shirlee Kay White 1965 -
- +????? James
- *2nd Husband of Martha Elizabeth White:
- +Phillip Henry Beam 1944 -
- 5 Dwight Kevin Beam 1969 -
- 5 Crystal Renea Beam 1973 -
- +????? Rumley
- 5 Melissa Dawn Beam 1976 -
- 4 Lillie Emilia White 1945 - 1945
- 3 William Lundy Wyatt 1913 -
- +Pattie Horn 1917 - 1997
- 4 Fred Freeman Wyatt 1935 - 1982
- +Patricia Laval Christian
- 5 Valerie Laval Christian 1958 -
- +Eddie Harless
- 4 Dorine Wyatt 1937 -
- +James Chambers
- 5 James Lundy Chambers 1955 -
- +Donna Pamela Leftwich
- 5 Johnny Leo Chambers 1957 - 1958
- *2nd Husband of Dorine Wyatt:
- +Bailey Edward Sparks 1925 -
- 4 Cleo Wyatt 1939 -
- +Curtis Hubbard 1927 -

4 OCT →
20 ADE →
29 JUN →
25 JUN →
8 SEP →
17 JUL →
29 APR →
10 MAR →
22 ADE →
1 JUL →

- 4 James Leo Wyatt 1939 -
- +Margaret Meade 1942 -
- 5 Steven Leo Wyatt 1962 -
- 5 Jennifer Anne Wyatt 1965 -
- +Michael Stanton
- 6 Kristen Nicole Stanton 1985 -
- 5 Jeffrey David Wyatt 1974 -
- 4 William Lundy Wyatt Jr 1948 -
- +Eve Hess 1948 -
- 5 Kimberly Lynn Wyatt 1968 -
- 5 Gregory Wyatt 1970 -
- 5 Melissa Ann Wyatt 1973 -
- *2nd Wife of William Lundy Wyatt Jr:
- +Ann Green
- 3 Hanford Wyatt 1915 - 1973
- +Lora Ellen Horn 1923 -
- 4 David Oliver Wyatt 1940 -
- +Carol Faye Engleberth 1942 -
- 5 Billy Joe Wyatt 1962 -
- 5 Jessie Ray Wyatt 1964 -
- *2nd Wife of David Oliver Wyatt:
- +Betty Jo Case
- 5 Kathy Jean Wyatt 1970 -
- 5 Carmen Wyatt 1974 -
- 4 Dorothy Jean Wyatt 1941 - 1942
- 4 Montie Ray Wyatt 1948 - 1948
- 4 Hanford Wyatt Jr 1951 -
- +Dean ?????
- 5 Fred David Wyatt 1970 -
- *2nd Wife of Hanford Wyatt Jr:
- +Belinda Worf
- 5 Chris Lee Wyatt 1973 -
- 5 Billy Jim Wyatt 1974 -
- 5 Stanley Hanford Wyatt 1975 -
- *3rd Wife of Hanford Wyatt Jr:
- +Brenda ?????
- 5 Mary Ann Wyatt 1978 - 1981
- *4th Wife of Hanford Wyatt Jr:
- +Mary Christine Harmon 1950 -
- 4 Linda Sue Wyatt 1952 -
- +Judge McCracklin
- 5 Jake McCracklin 1968 -
- 5 Rebecca McCracklin 1972 -
- 5 Janet Lee McCracklin 1973 -
- *2nd Husband of Linda Sue Wyatt:
- +Ricky Smith
- 5 Angela Smith
- 5 Jimmy Smith
- 4 Patricia Ann Wyatt 1953 -
- +Michael Shepherd
- 5 Andrew Shepherd 1977 -
- 4 Brenda Wyatt 1956 -
- +Tommy Perkey
- 5 Lisa Anita Perkey 1974 -
- 5 Teresa Ann Perkey 1975 -
- 4 John Wesley Wyatt 1961 -
- +Judy Roberts 1954 -
- 5 Julian Kayla Wyatt 1982 -

16 MAR →
19 ADE →
1 JUL →
8 FEB →
19 ADE →
14 OCT →
13 ADE →
30 APR →
25 OCT →
22 NOV →
12 JUN →
MAT →
15 APR →
21 ADE →
OCT →
8 JAN →
8 APR →
1 OCT →
30 APR →

- 3 Lillian "Lilly" Wyatt 1917 - 1956
- +Garland W Griffith 1912 - 1940
- *2nd Husband of Lillian "Lilly" Wyatt:
- +Avis Reece
- 4 Peggy Jean Reece 1940 -
- +James C Jones 1938 -
- 5 Deborah L Jones 1958 -
- 5 Michele A Jones 1962 -
- 5 Sandra L Jones 1964 -
- 5 Christopher J Jones 1966 -
- *3rd Husband of Lillian "Lilly" Wyatt:
- +Fred Harrington 1913 -
- 3 Olliver Wyatt 1920 - 1920
- *2nd Wife of Fred Wyatt:
- +Oma Vance 1904 - 1965
- 3 Lindsey Wyatt 1921 - 1934
- 3 Leck Kinzy Wyatt 1923 - 1983
- +Verna Asbury 1929 -
- 4 Dennis Wyatt 1947 -
- +Patricia Ann Harris
- 5 Laura Annette Wyatt 1971 -
- 5 Brenda Kay Wyatt 1973 -
- 4 Kathy Bonita Wyatt 1950 -
- +Randy Dean Lorimor 1948 -
- 5 Carmen Marie Lorimor 1968 -
- *2nd Husband of Kathy Bonita Wyatt:
- +Dennis Anthony Taetach 1941 -
- 4 Vivian Kay Wyatt 1953 -
- +George Eli Kovenich 1953 -
- 4 Cherylanne Wyatt 1957 -
- +Donald Germain
- 5 Alex Robert Germain 1976 -
- 5 Daniel Lee Germain 1980 -
- 4 David Randall Wyatt 1960 -
- +Mary Jean Simmons 1961 -
- 5 David Lee Wyatt 1980 -
- 5 Amanda Marie Wyatt 1982 -
- 3 Dorothy Wyatt 1926 - 1933
- 3 Melvina Wyatt 1928 - 1928
- 3 Fred Wyatt Jr 1929 - 1929

○ From Email 20 DEC 2011 Carol Lynn Baker JD RPH

I. George Washington Baker s/o Lwanda C. U of the
George U / shad rock U subclan - Joseph U Linn

A. DORTHEA MAE BAKER

Husband Chester Kowalski		
Born	Mar 24 1927	Place Chicago, Cook Co., IL
Christened		Place
Died	Jul 1980	Place Maricopa Co., AZ
Buried		Place
Married		Place
Husband's father		
Husband's mother		
Wife Dorteia Mae Baker		
Born	Apr 19 1930	Place Lowell, Lake Co., IN
Christened		Place
Died	Jul 2 2010	Place Maricopa Co., AZ
Buried		Place
Wife's father George Washington Baker		
Wife's mother Pearl Mae Burton		

Children List each child in order of birth.		
△1	M	Kenneth Joseph Kowalski
	Born	Jun 22 1952 Place Chicago, Cook Co., IL
	Spouse	Trudy
	Married	Place
	Spouse	Cindy
	Married	Aug 1978 Place Boville, Lewis Co., ID
△2	M	David Terrence Kowalski
	Born	Mar 19 1955 Place Chicago, Cook Co., IL
	Spouse	Beverly Gaul
	Married	May 5 1979 Place Chicago, Cook Co., IL
△3	M	Gerald "Butch" Kowalski
	Born	Feb 27 1959 Place Chicago, Cook Co., IL
	Christened	Place
	Died	Dec 1979 Place AZ
	Buried	Place
	Spouse	
	Married	Place
△4	F	Cheryl Marie Kowalski
	Born	Feb 27 1959 Place Chicago, Cook Co., IL
	Christened	Place
	Died	Place
	Buried	Place
	Spouse	Phillip Brady
△5	F	Christina Marie Kowalski
	Born	Jan 12 1965 Place Chicago, Cook Co., IL
	Christened	Place
	Died	Place
	Buried	Place
	Spouse	Glen Cline

○ From Email 20 DEC 2011 Carol Lynn Baker DRPH

I. George Washington Baker s/o Lwanda C. U of the
George U / shad rock U subclan - Joseph U Linn

A. DORTHEA MAE BAKER

Husband Chester Kowalski		
Born	Mar 24 1927	Place Chicago, Cook Co., IL
Christened		Place
Died	Jul 1980	Place Maricopa Co., AZ
Buried		Place
Married		Place
Husband's father		
Husband's mother		
Wife Dorthea Mae Baker		
Born	Apr 19 1930	Place Lowell, Lake Co., IN
Christened		Place
Died	Jul 2 2010	Place Maricopa Co., AZ
Buried		Place
Wife's father George Washington Baker		
Wife's mother Pearl Mae Burton		

Children List each child in order of birth.		
△1	M	Kenneth Joseph Kowalski
	Born	Jun 22 1952 Place Chicago, Cook Co., IL
	Spouse	Trudy
	Married	Place
	Spouse	Cindy
	Married	Aug 1978 Place Boville, Lewis Co., ID
△2	M	David Terrence Kowalski
	Born	Mar 19 1955 Place Chicago, Cook Co., IL
	Spouse	Beverly Gaul
	Married	May 5 1979 Place Chicago, Cook Co., IL
△3	M	Gerald "Butch" Kowalski
	Born	Feb 27 1959 Place Chicago, Cook Co., IL
	Christened	Place
	Died	Dec 1979 Place AZ
	Buried	Place
	Spouse	
	Married	Place
△4	F	Cheryl Marie Kowalski
	Born	Feb 27 1959 Place Chicago, Cook Co., IL
	Christened	Place
	Died	Place
	Buried	Place
	Spouse	Phillip Brady
△5	F	Christina Marie Kowalski
	Born	Jan 12 1965 Place Chicago, Cook Co., IL
	Christened	Place
	Died	Place
	Buried	Place
	Spouse	Glen Cline

○ Input from Email - 3 DEC 2011 Carol Baker & RPU - RPU-13 DEC 2011

I. George U - Head of clan

A. Shadrach U

1. Joseph U b 1829 (Wayne Co, KY)

a. Luranda C. U b JUN 1864 (Monticello, Wayne Co, KY)

△ i. George Washington Baker b 2 NOV 1886 (Burnside, Wayne Co, KY) d 21 JAN 1948 (Gary, Lake Co, IN)

(I) △ Mary Mae Baker b 16 APR 1910 (Danville, Boyle Co, KY) d < 1998 (Paducah, KY) (Bur-Purgeon, TN) md 29 NOV 1933 (Crown Point, Lake Co, IN) Harry Vernon Taylor.

(II) △ LOANNA Baker b 3 MAY 1913 (KY) d 1989 (Phoenix, AZ) (BOK-AS FAT) md 23 JUL 1931 (Valparaiso, IN) George WULFTECH, SR - DIVORCED

(III) △ Beulah Bell Baker b 21 SEP 1915 (Lanell, Lake Co, IN) d 25 MAY 1988 (Lake Co, IN) (Ben-Chapel Lamm Mass. Gdn, Schererville, IN) md 21 APR 1934 (Crown Point, Lake Co, IN) LOUIS JOSEPH PETRO - DJD md (2nd) (?) WILFRED GOURLEY

(IV) △ James Albert Baker b 9 APR 1917 (Lanell, Lake Co, IN) d 22 JUN 2001 (Lanell, IN) (Ben-Lanell, IN) md 31 JUL 1940 (?) Mary Abie Hickman

(V) △ Ruby Sue Baker b 22 JUN 1920 (Lanell, IN) md 6 OCT 1945 (?) JOSEPH LUKACSEK

(VI) △ Joseph Thomas Baker b 30 OCT 1922 (Lanell, IN) d 30 JAN 2005 (Lake Co, IN) (Bm-AS III - Beulah) md (1st) 17 DEC 1949 (Lanell, IN) △ Nellie Owen Warner; md (2nd) Kathleen - -

△ - - - FAT of Carol Baker

(VII) △ Dorothy Jean Baker b 9 AUG 1925 (Lanell, IN) d 23 FEB 1977 (Lanell, IN) (Bm - Ed Ordway Lem, Lanell, IN)

(VIII) △ William Robert Baker b 1 MAR 1927 (Lanell, IN) md (1st) ANNABEL CARLSON; md (2nd) Margaret Russell; md (3rd) EDNA RUTH JONES

(IX) △ Martha Mae Baker b 19 APR 1930 (Lanell, IN) md (1) CHESTER STEWART KOWALSKI

(X) △ Barbara Jean Baker b 22 SEP 1933 (Lanell, IN) md (1st & 3rd) STEVEN KURTEK; md (2nd) RICHARD P. GLYNN

CHRISTINA MARIE KOWALSKI

XIN-59961

○ From Email 20 DEC 2011 Carol Lynn Baker RD RP4

I. George Washington Baker s/o Lwanda C. U of the
George W/ Glad rock U Subclass - Joseph U Zins

A. DORTHEA MAE BAKER

Husband Chester Kowalski		
Born	Mar 24 1927	Place Chicago, Cook Co., IL
Christened		Place
Died	Jul 1980	Place Maricopa Co., AZ
Buried		Place
Married		Place
Husband's father		
Husband's mother		
Wife Dorthea Mae Baker		
Born	Apr 19 1930	Place Lowell, Lake Co., IN
Christened		Place
Died	Jul 2 2010	Place Maricopa Co., AZ
Buried		Place
Wife's father	George Washington Baker	
Wife's mother	Pearl Mae Burton	

Children List each child in order of birth.		
△ ¹	M	Kenneth Joseph Kowalski
	Born	Jun 22 1952 Place Chicago, Cook Co., IL
	Spouse	Trudy
	Married	Place
	Spouse	Cindy
	Married	Aug 1978 Place Boville, Lewis Co., ID
△ ²	M	David Terrence Kowalski
	Born	Mar 19 1955 Place Chicago, Cook Co., IL
	Spouse	Beverly Gaul
	Married	May 5 1979 Place Chicago, Cook Co., IL
△ ³	M	Gerald "Butch" Kowalski
	Born	Feb 27 1959 Place Chicago, Cook Co., IL
	Christened	Place
	Died	Dec 1979 Place AZ
	Buried	Place
	Spouse	
	Married	Place
△ ⁴	F	Cheryl Marie Kowalski
	Born	Feb 27 1959 Place Chicago, Cook Co., IL
	Christened	Place
	Died	Place
	Buried	Place
	Spouse	Phillip Brady
△ ⁵	F	Christina Marie Kowalski
	Born	Jan 12 1965 Place Chicago, Cook Co., IL
	Christened	Place
	Died	Place
	Buried	Place
	Spouse	Glen Cline

○ From Email 20 DEC 2011 Carol Lynn Baker JD RPH

I. George Washington Baker s/o Lwanda C. U of the
George U / shad rock U Subclass - Joseph U Linn

A. DORTHEA MAE BAKER

Husband Chester Kowalski		
Born	Mar 24 1927	Place Chicago, Cook Co., IL
Christened		Place
Died	Jul 1980	Place Maricopa Co., AZ
Buried		Place
Married		Place
Husband's father		
Husband's mother		
Wife Dorthea Mae Baker		
Born	Apr 19 1930	Place Lowell, Lake Co., IN
Christened		Place
Died	Jul 2 2010	Place Maricopa Co., AZ
Buried		Place
Wife's father George Washington Baker		
Wife's mother Pearl Mae Burton		

Children List each child in order of birth.		
△1	M	Kenneth Joseph Kowalski
	Born	Jun 22 1952 Place Chicago, Cook Co., IL
	Spouse	Trudy
	Married	Place
	Spouse	Cindy
	Married	Aug 1978 Place Boville, Lewis Co., ID
△2	M	David Terrence Kowalski
	Born	Mar 19 1955 Place Chicago, Cook Co., IL
	Spouse	Beverly Gaul
	Married	May 5 1979 Place Chicago, Cook Co., IL
△3	M	Gerald "Butch" Kowalski
	Born	Feb 27 1959 Place Chicago, Cook Co., IL
	Christened	Place
	Died	Dec 1979 Place AZ
	Buried	Place
	Spouse	
	Married	Place
△4	F	Cheryl Marie Kowalski
	Born	Feb 27 1959 Place Chicago, Cook Co., IL
	Christened	Place
	Died	Place
	Buried	Place
	Spouse	Phillip Brady
△5	F	Christina Marie Kowalski
	Born	Jan 12 1965 Place Chicago, Cook Co., IL
	Christened	Place
	Died	Place
	Buried	Place
	Spouse	Glen Cline

○ From Email 20 DEC 2011 Carol Lynn Baker DRPH

I. George Washington Baker s/o Lwanda C. U of the
George U/ shad rock U subclan - Joseph U Linn

A. DORTHEA MAE BAKER

Husband Chester Kowalski		
Born	Mar 24 1927	Place Chicago, Cook Co., IL
Christened		Place
Died	Jul 1980	Place Maricopa Co., AZ
Buried		Place
Married		Place
Husband's father		
Husband's mother		
Wife Dortha Mae Baker		
Born	Apr 19 1930	Place Lowell, Lake Co., IN
Christened		Place
Died	Jul 2 2010	Place Maricopa Co., AZ
Buried		Place
Wife's father George Washington Baker		
Wife's mother Pearl Mae Burton		

Children List each child in order of birth.		
△1	M	Kenneth Joseph Kowalski
	Born	Jun 22 1952 Place Chicago, Cook Co., IL
	Spouse	Trudy
	Married	Place
	Spouse	Cindy
	Married	Aug 1978 Place Boville, Lewis Co., ID
△2	M	David Terrence Kowalski
	Born	Mar 19 1955 Place Chicago, Cook Co., IL
	Spouse	Beverly Gaul
	Married	May 5 1979 Place Chicago, Cook Co., IL
△3	M	Gerald "Butch" Kowalski
	Born	Feb 27 1959 Place Chicago, Cook Co., IL
	Christened	Place
	Died	Dec 1979 Place AZ
	Buried	Place
	Spouse	
	Married	Place
△4	F	Cheryl Marie Kowalski
	Born	Feb 27 1959 Place Chicago, Cook Co., IL
	Christened	Place
	Died	Place
	Buried	Place
	Spouse	Phillip Brady
△5	F	Christina Marie Kowalski
	Born	Jan 12 1965 Place Chicago, Cook Co., IL
	Christened	Place
	Died	Place
	Buried	Place
	Spouse	Glen Cline

From Email 20 DEC 2011 Carol Lynn Baker DRPH

I. George Washington Baker s/o Lwanda C. U of the
George U / shad rock U subdivan - Joseph U Linn

A. DORTHEA MAE BAKER

Husband Chester Kowalski		
Born	Mar 24 1927	Place Chicago, Cook Co., IL
Christened		Place
Died	Jul 1980	Place Maricopa Co., AZ
Buried		Place
Married		Place
Husband's father		
Husband's mother		
Wife Dortha Mae Baker		
Born	Apr 19 1930	Place Lowell, Lake Co., IN
Christened		Place
Died	Jul 2 2010	Place Maricopa Co., AZ
Buried		Place
Wife's father	George Washington Baker	
Wife's mother	Pearl Mae Burton	

Children List each child in order of birth.		
Δ ¹	M	Kenneth Joseph Kowalski
	Born	Jun 22 1952 Place Chicago, Cook Co., IL
	Spouse	Trudy
	Married	Place
	Spouse	Cindy
	Married	Aug 1978 Place Boville, Lewis Co., ID
Δ ²	M	David Terrence Kowalski
	Born	Mar 19 1955 Place Chicago, Cook Co., IL
	Spouse	Beverly Gaul
	Married	May 5 1979 Place Chicago, Cook Co., IL
Δ ³	M	Gerald "Butch" Kowalski
	Born	Feb 27 1959 Place Chicago, Cook Co., IL
	Christened	Place
	Died	Dec 1979 Place AZ
	Buried	Place
	Spouse	
	Married	Place
Δ ⁴	F	Cheryl Marie Kowalski
	Born	Feb 27 1959 Place Chicago, Cook Co., IL
	Christened	Place
	Died	Place
	Buried	Place
	Spouse	Phillip Brady
Δ ⁵	F	Christina Marie Kowalski
	Born	Jan 12 1965 Place Chicago, Cook Co., IL
	Christened	Place
	Died	Place
	Buried	Place
	Spouse	Glen Cline

①

ALAN R

KOZAR

XIP-26372

① see 1st 17 SEP 1990 Floyd Shelby Alford, Sr to RPH

Alan R. Kozar b 16 DEC 1959 md 14 JUN 1986

(Raleigh, NC) Mary Lynette Alford b 2 DEC 1959
Two children. Mary is dau of Clayton Batchelor
Alford of the Richard W, III / Bushely of
Substan - Jamer Berry Alford

②

ALAN KOZAR

XID-26312

① The Zebulon Record THUR 19 JUN 1986 Zebulon, NC

Bride-elect honored with shower

Lynn Alford, bride-elect of Alan Kozar, was given a miscellaneous shower June 4 in the library of the Department of Social Services in Raleigh.

Hostesses for the shower were Dava Abbott, Sharon Allen, Bonnie Bell, Anne Blackwell and Lois Plankers.

Upon arrival, Miss Alford was given a daisy corsage adorned with a yellow ribbon.

The serving table was covered with a pink linen tablecloth and centered on the table was a gold lotus bowl with pink and blue silk flowers. Refreshments included a two-tiered bridal cake, cream cheese date nut sandwiches, fruit canapes, cheese straws, Danish wedding cookies, mints and strawberry punch.

The couple was presented gifts by the guests attending.

③

ALAN RALPH KOZAR

XFD-26312

○ See: The Robert Debnam Family 1636-2000 By D. H. Debnam

I. Vera Mae Debnam b 14 JAN 1907 (7a 11 NOV 1970) ← Book has more on her ancestors
md 18 MAY 1928 (Nash Co, NC) Lemmie Joshua Massey.
b 10 JAN 1899 () d 23 APR 1978

A. Mary Virginia Massey b 19 JUN 1929
md 20 APR 1957 (Franklin Co, NC)

Coyce Batchelor Alford b 22 MAY 1928

1. Mary Synette Alford b 1 DEC 1959

md 14 JUN 1986 () Alan Ralph

Kozar b 16 DEC 1959

a. Corey Scott Kozar b 17 APR 1977

b. Matthew Alan Kozar b 20 APR 1988

c. Andrew David Kozar b 14 JAN 1992

2. Sandra Batchelor Alford b 12 NOV 1962

B. Don Hugh Massey b 31 MAR 1934

C. Peggy Doris Massey b 24 APR 1941

→ Grandson of
James Berry
Alford of the
Richard U, III
/ Batchelor of
Sullivan -
Martha M
U line

○ See: The Robert Debnam Family 1636-2000 By D. H. Debnam

I. Vera Mae Debnam b 14 JAN 1907 (7a 11 NOV 1970) ← Book has more on her ancestors
mā 18 MAY 1928 (Nash Co, NC) Lemmie Joshua Massey.
b 10 JAN 1899 (C) d 23 APR 1978

A. Mary Virginia Massey b 19 JUN 1929
mā 20 APR 1957 (Franklin Co, NC)

Coyce Batchelor Alford b 22 MAY 1928

1. Mary Synette Alford b 1 DEC 1959

mā 14 JUN 1986 (C) Alan Ralph

Koyas b 16 DEC 1959

a. Corey Scott Koyas b 17 APR 1977

b. Matthew Alan Koyas b 20 APR 1986

c. Andrew David Koyas b 14 JAN 1992

2. Sandra Batchelor Alford b 12 NOV 1962

B. Don Hugh Massey b 31 MAR 1934

C. Peggy Doris Massey b 24 APR 1941

→ Grandson of
James Berry
Alford of the
Richard U, III
/ Batchelor of
Suburban -
Martha M
U Line

COREY SCOTT ALFORD KOZAR

XIN-26313

① see IN 17 SEP 1990 Floyd Shelby Alford, Jr. OR OR

Corey Scott Alford b. 20 APR 1977 in son

of Mary Lynette Alford of the Richard H. III /
Berkely II Subdan - father Shelby Alford

[see also Corey Scott Alford, his name before his
mother md Alan Ralph Kozar - OR

MATTHEW ALAN KOZAR

①

XID-26314

○ See: The Robert Debnam Family 1636-2000 By D. H. Debnam

I. Vera Mae Debnam b 14 JAN 1907 (7a 11 NOV 1970 ← Book has
more on
her
ancestry
md 18 MAY 1928 (Nash Co, NC) Lemmie Joshua Massey
b 10 JAN 1899 (1) d 23 APR 1978

A. Mary Virginia Massey b 19 JUN 1929
md 20 APR 1957 (Franklin Co, NC)

Coyce Batchelor Alford b 22 MAY 1928

1. Mary Synette Alford b 1 DEC 1959
md 14 JUN 1986 (1) Alan Ralph
Kozar b 16 DEC 1959

a. Corey Scott Kozar b 17 APR 1977

b. Matthew Alan Kozar b 20 APR 1988

c. Andrew David Kozar b 14 JAN 1992

2. Sandra Batchelor Alford b 12 NOV 1962

B. Don Hugh Massey b 31 MAR 1934

C. Peggy Doris Massey b 24 APR 1941

→ Grandson of
James Berry
Alford of the
Richard U, III
/ Batchelor of
Sullivan -
Martha M
U line

MATTHEW ALAN KOZAR ② XID-26314

① See It 17 SEP 1990 Floyd Shelby Alford Sr DRO4
Matthew Alan Kozar b 17 APR 1988 in
son of Mary Lynette Alford of the National
U, III / Barbely U Subdan - James Henry Alford

① See ltr 28 DEC 1991 Martha Marie Purdy to RPI

I. Nancy Vivianne Smith of the John H. III / Samuel U. Seldman

A. Edith Louise McCullough

1. Nancy Louise Perry

a. Kathryn Louise Harn, I b 9 OCT 1946 (Tulsa, OK)

md (1st) 19 JUL 1978 (Lombard, IL) Frank Sweeney

Kish. b 22 MAR 1939 (Chicago, IL). No

issue - DIV

md (2nd) - (-) - DIV

md (3rd) mid 1991 (Las Vegas, NV) Joe

Kozicki r.

① See Notes of RPA 20 AUG 1980 Phone call to Michael James U.

Michael James U = son of Donald Ray U, gr
of George Gaither U.

Michael U has a sister Connie Lynn U
who md William Kozina and who now
lives in MD near Wash, DC.

○ See Itz 23 MAR 1998 June Victoria Horn & RPH
I. Doua Virginia Wyatt of the John U, III / John U, III
Subdan - John Wesley U line.

A. Grace Elizabeth Wagner b21 SEP 1902 (Buchanan Co, VA)
& M FEB 1986 (Buchanan Co, VA) md 15 AUG 1925 (McDowell
Co, WV) Lushien Dewey Horn b 1902 & 1994

1. Herman Edward Horn b 1926
↓

- 4 Herman Edward Horn 1926 -
- +Edith Flowers
- 5 Bobby Kyle Horn 1951 -
- +Jean Fowler
- 6 Lovann Horn 1976 -
- *2nd Wife of Bobby Kyle Horn:
- +Phyllis Adams
- 6 Nicole J Horn 1986 -
- 4 Donald Eugene Horn 1927 -
- +Ola Marcelena Phillips
- 5 Patricia Maye Horn 1952 -
- +Michael Farran
- 6 Michael Farran
- 6 Mark Farran
- 5 Rebecca Horn
- 5 Susan Horn
- 4 Lillian Grace Horn 1929 -
- +Emil Liptak
- 5 Stephen Liptak 1953 -
- +Debra Parry
- 6 Adrian Liptak 1981 -
- 6 Audrey Liptak 1984 -
- 6 John Liptak 1985 -
- 5 Timothy L Liptak 1959 -
- +Jena Lindenmuth (Graeff)
- 6 Megan Liptak 1995 -
- 6 Morgan Liptak 1995 -
- 5 Denny Liptak
- *2nd Husband of Lillian Grace Horn:
- +Ray Wimer
- 4 Virginia Horn 1931 - 1931
- 4 Beatrice Louise Horn 1932 -
- +Harmon Frank Sperry
- 5 Frances M Sperry 1951 -
- +Mark Goeder
- 6 Kerin Goeder 1975 -
- *2nd Husband of Frances M Sperry:
- +Larry Doe
- 4 Vergie Lee Horn 1934 -
- +Edgar Mullins 1933 -
- 5 Vera Elaine Mullins 1954 -
- +Bernard Kozlowski 1953 -
- 6 Jason Brandon Kozlowski 1978 -
- 6 Lindsay Nicole Kozlowski 1984 -
- 5 Alan Edgar Mullins 1956 -
- +Rhonda Lynette Leffell
- 5 Aaron David Mullins 1968 -
- +Mariann Prochaska

○ See Itz 23 MAR 1998 June Victoria Horn ~~to RPH~~
I. Dora Virginia Wyatt ~~gtr~~ John U, III / John U, III
Subdan - John Wesley U line.

A. Grace Elizabeth Wagner b21 SEP 1902 (Buchanan Co, VA)
d 17 FEB 1986 (Buchanan Co, VA) md 15 AUG 1925 (McDowell
Co, WV) Lushien Dewey Horn b 1902 d 1994

1. Herman Edward Horn b 1926



- 4 Herman Edward Horn 1926 -
- +Edith Flowers
- 5 Bobby Kyle Horn 1951 -
- +Jean Fowler
- 6 Lovann Horn 1976 -
- *2nd Wife of Bobby Kyle Horn:
- +Phyllis Adams
- 6 Nicole J Horn 1986 -
- 4 Donald Eugene Horn 1927 -
- +Ola Marcelena Phillips
- 5 Patricia Maye Horn 1952 -
- +Michael Farran
- 6 Michael Farran
- 6 Mark Farran
- 5 Rebecca Horn
- 5 Susan Horn
- 4 Lillian Grace Horn 1929 -
- +Emil Liptak
- 5 Stephen Liptak 1953 -
- +Debra Parry
- 6 Adrian Liptak 1981 -
- 6 Audrey Liptak 1984 -
- 6 John Liptak 1985 -
- 5 Timothy L Liptak 1959 -
- +Jena Lindenmuth (Graeff)
- 6 Megan Liptak 1995 -
- 6 Morgan Liptak 1995 -
- 5 Danny Liptak
- *2nd Husband of Lillian Grace Horn:
- +Ray Wimer
- 4 Virginia Horn 1931 - 1931
- 4 Beatrice Louise Horn 1932 -
- +Harmon Frank Sperry
- 5 Frances M Sperry 1951 -
- +Mark Goeder
- 6 Kerin Goeder 1975 -
- *2nd Husband of Frances M Sperry:
- +Larry Doe
- 4 Vergie Lee Horn 1934 -
- +Edgar Mullins 1933 -
- 5 Vera Elaine Mullins 1954 -
- +Bernard Kozlowski 1953 -
- 6 Jason Brandon Kozlowski 1978 -
- 6 Lindsay Nicole Kozlowski 1984 -
- 5 Alan Edgar Mullins 1956 -
- +Rhonda Lynette Leffell
- 5 Aaron David Mullins 1968 -
- +Mariann Prochaska

○ See Itz 23 MAR 1998 June Victoria Horn to RPH
I. Doua Virginia Wyatt of the John U, III / John U, III
Subdan - John Wesley U line.

A. Grace Elizabeth Wagner b21 SEP 1902 (Buchanan Co, VA)
& M FEB 1986 (Buchanan Co, VA) m& 15 AUG 1925 (McDowell
Co, WV) Lushien Dewey Horn b 1902 & 1994

1. Herman Edward Horn b 1926



- 4 Herman Edward Horn 1926 -
- +Edith Flowers
- 5 Bobby Kyle Horn 1951 -
- +Jean Fowler
- 6 Lovann Horn 1976 -
- *2nd Wife of Bobby Kyle Horn:
- +Phyllis Adams
- 6 Nicole J Horn 1986 -
- 4 Donald Eugene Horn 1927 -
- +Ola Marcelena Phillips
- 5 Patricia Maye Horn 1952 -
- +Michael Farran
- 6 Michael Farran
- 6 Mark Farran
- 5 Rebecca Horn
- 5 Susan Horn
- 4 Lillian Grace Horn 1929 -
- +Emil Liptak
- 5 Stephen Liptak 1953 -
- +Debra Parry
- 6 Adrian Liptak 1981 -
- 6 Audrey Liptak 1984 -
- 6 John Liptak 1985 -
- 5 Timothy L Liptak 1959 -
- +Jena Lindenmuth (Graeff)
- 6 Megan Liptak 1995 -
- 6 Morgan Liptak 1995 -
- 5 Danny Liptak
- *2nd Husband of Lillian Grace Horn:
- +Ray Wimer
- 4 Virginia Horn 1931 - 1931
- 4 Beatrice Louise Horn 1932 -
- +Harmon Frank Sperry
- 5 Frances M Sperry 1951 -
- +Mark Goeder
- 6 Kerin Goeder 1975 -
- *2nd Husband of Frances M Sperry:
- +Larry Doe
- 4 Vergie Lee Horn 1934 -
- +Edgar Mullins 1933 -
- 5 Vera Elaine Mullins 1954 -
- +Bernard Kozlowski 1953 -
- 6 Jason Brandon Kozlowski 1978 -
- 6 Lindsay Nicole Kozlowski 1984 -
- 5 Alan Edgar Mullins 1956 -
- +Rhonda Lynette Leffell
- 5 Aaron David Mullins 1968 -
- +Mariann Prochaska