

○ EXCERPT FROM INDEX OF BOOK "THE GOODWIN FAMILY OF CENTRAL N.C." BY THOMAS JERRY GOODWIN, SR - 2009 RPU 24NOV2012. - NOTE: INDIVIDUALS LISTED AS MEMBERS OF THE _____ FAMILY - [WAKE/CHATHAM COUNTIES]

Knight

Carla 1037

Grace Isabell 524

KNIGHT

○ THE COUNCILS - FROM VATD NC - 2ND ED 1978 - BY: IRMA
RAGAN HOLLAND - [RPU REFERENCE CODE (35)] PG(S) 156
FROM GENERAL INDEX

KNIGHT

Arthur, 26

Cora, 96

Heather Ann, 26

John Thomas Waverly, 26

○ See Ltr 25 AUG 2004 James Ray Taylor to RPR Pg (21)-(26)

I. Abel U, Sr - Head of Clan

A. John U b 22 APR 1814 (NC)

ISSUE OF
1ST MG OF
B.G. COLVIN
& THOS STEP-
CHILDREN
OF MARY
M. WM COLVIN
b APT 1859
i. JAMES COLVIN
b APT 1861
j. LEONARD COLVIN
b APT 1863

1. Mary Jane U b 23 DEC 1938 (Johnston Co, NC) d 1875-1578
md (1st) 4 APT 1856 (Greene Co, AL) Isaac Leonard Cottles
b about 1837 (AL) d 15 NOV 1861 () - s/p John Cottles
& Tamsey Hirsch
md (2nd) 6 FEB 1866 (Greene Co, AL) Binam G. Colvin
b about 1810 (Chester Co, SC) [Binam apparently was
married before but is without a wife on 1860 Census
He is with Mary in 1870 & their 2 children (see below)]

a John William Cottles b abt 1857 (Pickens Co, AL) md () Hattie -
d before

i. Hattie Cottles b abt 1894 (A) md () Claud Shirley b abt 1895 1920

b. James Cottles b abt 1859 (Pickens Co, AL) md 11 FEB 1877 (Greene
Co, AL) Mary Abie Porter b 21 FEB 1858 (Greene Co, AL) d 9 OCT 1949 (Tuscaloosa
Co, AL)
D/o William J Porter & Adaline Knight

i. James Cottles b abt 1877 (Greene Co, AL)

ii. William J. Cottles b JAN 1881 (Greene Co, AL) md abt 1904 Annie
(I) James W. Cottles b abt 1905 (Greene Co, AL) m. - b abt 1884 (MS)

iii. Mary Nela Cottles b JAN 1885 (Greene Co, AL) d MAR 1974 (Tuscaloosa
Co, AL)
md 23 APR 1901 (Tuscaloosa Co, AL) Eddie E. Hamilton b 3 FEB 1860

(Tuscaloosa Co, AL) d 19 JUL 1951 (Tuscaloosa Co, AL) s/p Milton A. Hamilton

(I) Robert Hamilton b abt 1904 (AL); (II) Nellie Hamilton b abt 1907 (AL);

(III) Mennie A. Hamilton b abt 1909 (AL); (IV) Mary Hamilton b abt 1911 (AL);

(V) I da L. Hamilton b abt 1915 (AL); (VI) Jessie Hamilton (F) b abt 1915 (AL);

(VII) Leonard E. Hamilton b abt 1917 (AL)

c. Frances Alice Colvin b NOV 1867 (Greene Co, AL) "FANNIE" b JUN 1892 (Greene Co, AL) → i.m. I da E. Cottles

d. Binam Colvin b abt 1891 (Greene Co, AL)

ii. Frankie E. Cottles
b OCT 1896 (Greene Co, AL)

e* Edward Colvin b abt 1869 (Greene Co, AL)

f. Tillman Uphurch Colvin b MAR 1875 (AL) d 1956 → SEE SEPARATE SHEET
FOR MORE - RPR

g. Feaster Colvin b JUL 1878 (Greene Co, AL)

* Also referred to as EWIN COLVIN b abt 1868 (AL)

○ See Str 6 NOV 1991 Calvin Kelly U to RPU

I. Mosey U - Head of class

A. Ruppin U

1. Kelly F. U

a. John Munton U, Sr

i. Pearl Helen U b 24 NOV 1898 (Bulloch Co, GA)

d 3 JAN 1989 md 27 JAN 1918 William
Lawrence Foz b 17 JUN 1894 d 12 AUG 1957

←

(I) William Lewis Foz b 20 MAR 1919 d 11 AUG 1976

md (1st) 16 JAN 1936 lda Jane Martin

md (2nd) 23 MAR 1951 Althea Knight b 16 FEB 1925

(A) Billie Jane Foz b 2 DEC 1936

(B) William Lester Foz b 20 JUL 1941

(II) Irma Thissell Foz b 6 JAN 1921 md 8 AUG 1941 Gene Rhoder

(III) Helen Kathryn Foz b 21 FEB 1926 md 6 JAN 1946

Donald De Benjamin Screen

(A) Benjamin Lewis Screen b 15 SEP 1964

(IV) Joyce Foz b 18 JAN 1933 md 1st JUL 1955 Don Allen -

md 2nd — Utley

(A) Jeffrey Allen Utley b 5 JAN 1951

(B) Helen Elaine Utley b 19 JAN 1959

ALTON KNIGHT

XID-1214

(Emma Louie U)

① see con file - ltr 31 OCT 1977 Mr F.W. ~~Pres~~ ¹ to RPU

Alton Knight mar hus of Rebecca

Arnold (XID-1211) dau of Lena U (XID-1209)

② see 5 JUL 1979 ltr Emma Louie U to RPU

My cousin, Rebecca Arnold Knight (dau of Lena U) might still be living in Durham and able to give you family information. Alton Knight is an attorney.

ANDREW J

KNIGHT

○ From The Bramlett Family - 1929 - (44 of 157)

I. Henry Coleman Bramlett of the John R., III / Samuel

U Susan - Susannah U Line

A. Matthew Montgomery Bramlett

1. Claude Ted Bramlett b 14 NOV 1900 (Near Fremont, MD)
m 30 MAY 1924 (Pocahontas, AR) Margaret Knight. ¹⁾

b 11 JAN 1905 (Lansad, MO) d 6 MAY 1979 (Bur-
Oak Lawn Memorial Gardens, Galesburg, IL)

AUTHOR

← a. Dorothy Willadee Bramlett b 20 JUN 1925
(Maynard, AR) m 22 JUN 1946 (Pontiac, IL)
Conley Ferguson ²⁾ b 28 MAY 1920 (Forkton, KY)

i. Ronald Steven Ferguson b 30 DEC
1967 (Galesburg, IL) m 1st 24 NOV 1967
(Galesburg, IL) Anita Louise Praver ³⁾
b 12 SEP 1948 (Burlington, IA)
m 2nd 17 JUN 1979 (Galesburg, IL)
Bonnie (Stewart) Wells.

(E) Amy Martha Ferguson
b 8 FEB 1975 (Galesburg, IL)

(F) Ellen Margaret Ferguson
b 14 NOV 1977 (Galesburg, IL)



Amy M. and Ellen M. Ferguson

- 1) Daughter of Andrew J. Knight & Martha J. Jones "Mathe"
2) Son of Millard Ferguson & Lillie V. Walker
3) Daughter of Robert F. Praver & Florence E. Marshall

Willadee attended Oak Grove, Thirwell, Crosslanes and Cherry Grove Schools near Abingdon. She graduated from Galesburg High School; and graduated from Nurse's Training at Galesburg Cottage Hospital's School of Nursing on October 3, 1946. She is a Registered Nurse at Galesburg Cottage Hospital. Her interests include bridge, macrame, fishing, ceramics, organic gardening, reading and genealogy. She is a co-author of this genealogical publication.

Conley and Willadee resided at Fairbury, Illinois for 6 months after their marriage, before moving to Galesburg. They are the parents of R. Steven, Marcia K., Deborah G., Christie A. and Roger L. Ferguson.

Steve graduated from Galesburg Senior High School and Western Illinois University. He also attended Canton Junior College. His interests include golf, art and writing. He is employed as a carman on a railroad.

Steve and Anita are the parents of Amy Martha Ferguson, born February 8, 1975 and Ellen Margaret Ferguson, born November 14, 1977 at Galesburg, Illinois.

Steve married Bonnie (Stewart) Wells at Galesburg on June 17, 1979. They reside at Wataga, Illinois.

① From "Bramlett Family - 1979" (44, pg 777)

I. John Milton Bramlett - y ^{to} John U, III /
Samuel U Subler - Susannah U Lane

A. Laura Ann Bramlett [LURA] bca 1877 (Saline Co, IA)

1. Opal Barner b 1914 md 1937 Stanley Knight

a. Ramona J Knight md ---
i. Debbie ---
ii. Edison ---

b. Jerry Lee Knight md ---
i. Angie Knight [†]
ii. Lisa Knight

c. Benny Lee Knight md ---
i. Katty Knight
ii. Sharon Knight
iii. Dianna Knight

ANNIE KNIGHT

ANNIE

KNIGHT

○ Zelunon Record THUR 18 JUN 1998 Zelunon, NC

ANNIE VEE POWELL

E. C. POWELL

ANNIE KNIGHT ↑

Annie Vee Powell

Annie Vee Powell, 85, of Middlesex, died Friday, June 12. Funeral was Sunday, June 14, at Middlesex Missionary Baptist Church. Burial was in Middlesex Cemetery.

— She was the daughter of the late Dr. E.C. and Annie Knight Powell and was a retired elementary teacher for 42 years. She donated Powell Memorial Clinic to the town of Middlesex in honor of her parents and brothers, Dr. Charles E. Powell and William F. Powell.

Surviving: nieces, Shirley Powell Gustatson of Fairfax, Va., Patricia Powell Biggers of Goldsboro; nephew, Charles Thomas Powell of Greensboro; sister-in-law, Naomi Riddick Powell of Middlesex.

Memorials may be made to Powell Memorial Clinic, Middlesex 27557.

ARTHUR
~~ALBERT~~ JOSEPH KNIGHT, JR XFD-9197

Arthur

- ① ~~Albert~~ Joseph Knight, Jr b 30 NOV 1929 and
14 DEC 19_ Father Lou Lazar b 17 SEP 1927, dau
of John Nereus Lazar, Sr. of the movie U/Since
U Sudan (35, pg 26)

BENJAMIN S. KNIGHT

- ① See Profile of Naaman Mills - Entry 2 NOV 1833
Benjamin S. Knight was Clerk of Court of
 Pleas & Quarter Sessions in Wake Co, NC
 when Naaman Mills pension records
 were processed.
- ② See Profile of Naaman Mills - Entry 21 NOV 1833
Benjamin S. Knight signed as Clerk of the
 Court of Pleas and Quarter Sessions - Wake Co, NC
- ③ See Profile of Naaman Mills - Entry 27 NOV 1833
Benjamin S. Knight - signed as Clerk of Court
 for Hardy Luther testimony re service of
 Naaman Mills in the Revolution

① From "Bramlett Family-1979" (44, pg 777)

I. John Milton Bramlett - y the John U, III /
Samuel U Subclan - Savannah U Line

A. Laura Ann Bramlett [LURA] bca 1877 (Saline Co, IA)

↳
1. Opal Barner b 1914 md 1937 Stanley Knight

a. Ramona J Knight md ---

i. Debbie ---

ii. Edison ---

b. Jerry Lee Knight md ---

i. Angie Knight

ii. Lisa Knight

c. Benny Joe Knight md ---

i. Katty Knight

ii. Sharon Knight

iii. Dianna Knight

- ① Bobby Knight b 20 FEB 1963 (Selma, AL) is son
of Bennie Kate U & Jr of Benjamin Franklin U
of the More U / Courtney U Subdan (42, Pg 94, 111).

BOBBY W.

KNIGHT

XID-14326

① Bobby W. Knight b 20 OCT 1929 (Selma, AL) is son
of Fred Douglas Knight of the Morsk / Courtney
Subclass - Benjamin Franklin (42, Pg 94, III)

○ See Reference 39 Pg 24 J

I. LAURA U of the William U, IV / David U Subdan

A. LAURA HOLMES md Robert Lambert

1. William Eugene Lambert, Sr b 13 DEC 1935
md Lois Jeanes John

a. William Eugene Lambert, Jr b 25 MAR 1958

b. Laura Lambert b 29 JUN 1959 md T. J. Richardson

i. Christina Marie Richardson b 17 JAN 1980

ii. David Michael Richardson b 4 JAN 1984

c. Steven Lambert b 14 JUN 1960

d. Andry Lambert b 5 AUG 1961

e. David Lambert b 10 JUN 1963

f. Julie Lambert b 11 SEP 1964

2. Phyllis Ann Lambert b 21 DEC 1938 md 6 JUN 1959
James Richard Rector, Sr b 8 JUN 1939

a. James Richard Rector, Jr b 7 JAN 1961 md 17 APR 1982

Carole Denise Knight

i. James Richard Rector, III b 14 MAY 1983

b. Karen Lynn Rector b 18 MAR 1963 md 27 AUG 1983

Edward Alan Hargitt

c. Cheryl Anne Rector b 14 MAR 1964

d. Brenda Sue Rector b 21 AUG 1970

e. Joseph David Rector (Adopted) b 29 NOV 1975

3. Gary Lee Lambert b 21 JAN 1946

md Kathy McGOUGH

a. Robert Lee Lambert b 11 DEC 1965

md - Moorehouse

i. Tonya Marie Lambert b 21 JUL 1983

b. Mundy Sue Lambert b 7 DEC 1966

md Michael Schuster

c. Jedi Lynn Lambert b 5 DEC 1969

CAROLINE FRANCES KNIGHT

Phillip G. Dickerson, Jr a new cooperator supplied the sketch below to RPU in an email dated 20 MAR 2018. He lives near Green Level in Wake Co, NC. These records are presumed correct except for the three entries marked *

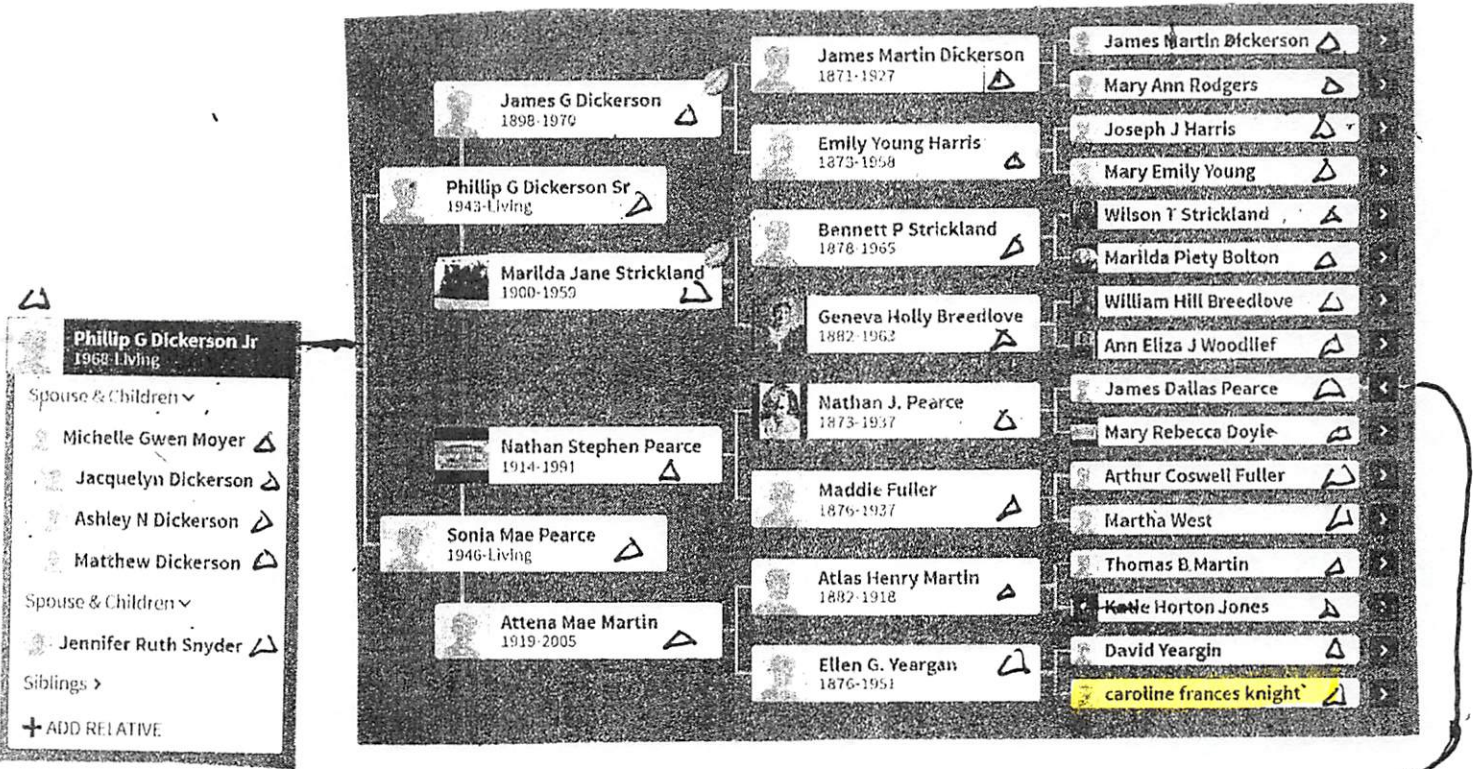

* RPU Note 20 MAR 2013
 These three entries are incorrect. Richard U, III took Susannah Pace as his 2nd wife late in life and they had no issue. Nor was there a daughter Susan U among the 8 children by his first wife.

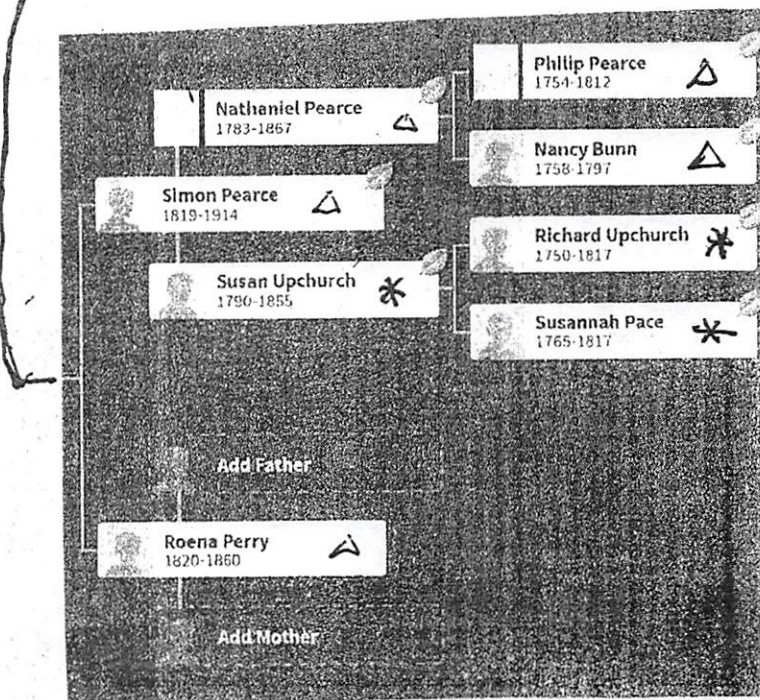

○ See Reference 39 Pg 24 H

I. Emma U - of the William U, IV / David U Salidas

A. LOUFE William Holmer, Sr

i. Shirley Jean Holmer. b 19 MAY 1931

md 2 JAN 1955 James Harold Knight, Sr

a. Teresa Jean Knight. b 13 DEC 1955

md Edward Wood - DIV.

i. Edward Eugene Wood. b 12 OCT 1977

b. Pamela Kay Knight. b 10 NOV 1957

md Donald Wilson.

i. Jill Marie Wilson. b 18 OCT 1979

ii. Ryan Wilson. b 21 MAR 1984

c. James Harold Knight, Jr. b 14 MAY 1959

md Deborah Hamington.

i. Erica Knight. b 6 OCT 1982

d. Catherine Ann Knight. b 21 SEP 1961

md 3 JUN 1984 Patrick Maloney

e. Michael William Knight. b 2 JAN 1965

○ See ltr 26 MAY 1992 Harold Vernon Nelson, Jr. DRA

"I was talking with Mr. Celeste Knight ↑
Uphurch, a resident of Oetham, AL and she advised
that her late husband was Charles Bernard U
and his father was Charles Satismus U,
possibly born near Greensboro, NC.

○ RPU PROPOSED LINKAGE FOR WALTER R. U b ABT 1869 (NC)
 At one point this family was in the Greensboro/Charlotte,
 NC area but then settled in Clarke Co, GA (Athens) or in
 adjoining Oconee Co, GA. I speculate that Walter R. U md (1st)
 and had child A, then md 2nd & had B, C & D

I. WALTER R. U b 1869 (NC) md (1st) — — —¹ (HYPOTHETICAL)
 MO (2ND) () ALICE J. —² b ABOUT 1884 [AKA HALLIE J. —]

A.¹ Charles Lattinor U, I b 25 FEB 1894 (GA) d 6 NOV 1936
 (Clarke Co, GA) md () Mary Dixon b ABT 1882 ()
 d 3 FEB 1953 (Clarke Co, GA)

1. George Vance U b 1903 (NC) md (Greenville, SC)
 Marjorie E. West b 1904

a. Charles Lattinor U, II b 27 OCT 1925 (Charlotte, NC)
 [→ Athens after 1930] md () Sally Nash

b. Mary Lou U b 1927

c. George U b after 1930 - lived Blairsville, Union Co, GA

2. John C. U [C = CHARLES OR CALVIN] md (Greenville, SC)
 ELINOR I. GALLOWAY

a. Vance W. U b 1921

3. Charles Bernard (BERNARD?) md Celeste Knightst ^{Dutton,}
 AL

4. Mary Delia U

5. Herman Boyd U b 24 NOV 1916 (GA) d 26 JUN 1975 (Clarke
 Co, GA)

B.² Walter C. U b ABT 1914 (NC) [AKA Walter R. U] d 12 AUG 1987 (Clarke
 Co, GA)

C.² William B. U b ABT 1916 GA [b 5 NOV 1915] d 15 MAR 1973 (CLARKE Co, GA)

D.² Letha M. U b ABT 1919

① See It 1 SEP 1984 Jena Mae U ~~to~~ RPM

Chad Ashley Knight b 5 MAR 1973 (Charleston, SC)
is child of Linda Sheridan Queen of the
John U III / John U Subclan - Jena Mae U
Greenberg U Inc.

② See It 29 MAY 1995 Evelyn Daphine Baling ~~to~~ RPM

CAKA mtd 17 JUL 1993 (Piedmont, SC) Nora Kathleen Cole
b 2 MAY 1976 (Greenville, SC)

③ See It 23 APR 1998 Evelyn Daphine Baling ~~to~~ RPM

CAKA is an adopted child

○ See It 22 APR 1999 Sandra Kay Masengale DRPU Pg 27

I. Georgia Ellen U of the George U / Shadrach U Subclass
- Hiram U Sub.

A. Mary Wilson Bell

1. Edna Mae York M&C) -- ROUSE

(#152) rouse:1=00111 PAMELA JANE ROUSE: (f) birth 25 Jul 1948, Jacksonville, Duval Co., FL
Md. 29 Dec 1970 ROBERT KEITH RIECHMANN: (m) birth 27 Aug 1940, St. Louis, MO; md. in Danville,
- Vermilion Co., IL; RIECHMANN:1/1.

□ Progeny: 1) Amanda Jane.

(#153) rouse:1=001111 AMANDA JANE RIECHMAN: (f).

(#152) rouse:1=00112 DANIEL RALPH ROUSE: (m) birth 9 Sep 1953, Champaign, Co., IL
Md. - JERRY CLINE: (f).

□ Progeny: 1) 1977 Matthew Daniel.

(#153) rouse:1=001121 MATTHEW DANIEL ROUSE: (m) birth 25 May 1977, IL.

2. Robert Oscar York

(#152) YORK:22=14541 BARBARA LAVONNE YORK birth 1953 Jun 29; born in Lafayette, Tippecanoe Co.,
IN;

□ Md. first Mr. (?): divorced;

+ Md. 2) 1988 Sep 11 Michael Joseph Knight: birth 1955 Jan 10; born in San Francisco, San Francisco
Co., CA; md. in Benicia, Solono Co., CA; son of Fay Knight and Catharine Sampo; one child: 1)
Christopher Donald. ↑

3. Donald Ernest York

a. Sheila Michelle York b. 1950 1962
(San Jose, Santa Clara Co, CA)

Ma OCT 1987 () Steve Petter

i. Chelsea Anne Petter

COY EUGENE KNIGHT

XFD-28432

① See Jt 29 JUL 1991 Lubbock Wayne Rogers DRPA

I. David Fred Rogers, Sr. of the Harmon U/ Hamell USC

A. Allie Marie Rogers b 29 NOV 1918 (Plainsville, TX)
md 15 JAN 1941 Coy Eugene Knight b 21 MAR 1910
(Stephenville, TX) & 20 AUG 1984.

1. Judith Anne Knight b 30 NOV 1944 (Port
Townsend, WA) md 5 SEP 1976 Kenneth
Raye Beasley b 27 DEC 1947 (Albuquerque, NM)

a. Joshua Zane Beasley b 17 SEP 1980
(Ft Worth, TX).

2. Jeanne Marie Knight b 28 APR 1947
(Midland, TX) md 2 SEP 1977 Nolan
Adison Smeyster b 21 DEC 19XX
(Dallas, TX)

3. Deborah Kay Knight b 8 NOV 1953
(Midland TX) md 21 AUG 1970 Nathan
Heidelberg b 23 DEC 1950 (Midland, TX)

a. Amy Melissa Heidelberg b 6 APR 1991
(Midland, TX)

b. Melly D'Ann Heidelberg b 6 JUL 1974
(Midland, TX)

c. Heidi Lynn Heidelberg b 17 SEP 1980
(Odessa, TX)

B. David Fred Rogers, Jr b 28 FEB 1925 (Slaton,
Lubbock Co, TX) & 27 JAN 1986.

② See Jt 21 AUG 1991 Lubbock Wayne NMMN Rogers DRPA

CEK & Midland, TX Bus Midland, TX. md Sam
Angelo, TX Allie Marie Rogers. They had just three
children & just four grandchildren.

① See Notes of RPA Visit 26 DEC 1989 to Katherine Manning U

Dana Knight ↑ b Charleston, WV and William
Upchurch Henderson b 5 OCT 1950 (Scotland Co, NC),
son of Katherine Manning U & gr of William
Manning U, Sr of the Nathan U, I / Buster U
Subdan. Three children

① Zebulon Record THUR 25 APR 1996 Zebulon, NC

I. CLARENCE CHAVIS

MD (1) PATRICIA ANN ———

↳ md (2nd) DAVID KNIGHT ↑

A. GREGORY CHAVIS *

MD (1) CATHERINE G. ——— → MD (1st) — — OWENS

1. ELIZABETH CHAVIS

2. MICHAEL CHAVIS

3. MICHELLE OWENS (STEPDAUGHTER OF *)

B. KIM CHAVIS MD (1) — — HESTER

C. KELLY KNIGHT (1/2 SISTER OF *)

Gregory "Greg" Chavis

Gregory "Greg" Chavis, 21, of Youngsville, died Tuesday, April 16, at Franklin Regional Medical Center. Funeral was Friday, April 19, in the Bright Funeral Home chapel. Burial was at Gethsemane Memorial Gardens in Zebulon.

Surviving: wife, Catherine G. Chavis; daughter, Elizabeth Chavis of the home; son, Michael Chavis of the home; stepdaughter, Michelle Owens of the home; mother and stepfather, Patricia Ann and David Knight of Zebulon; father, Clarence Chavis of Raleigh; sister, Kim Hester of Willow Spring; half-sister, Kelly Knight of Zebulon.

① See It# 29 JUL 1991 Lou Wayne Roger DR DR

I. David Fred Rogers, Sr. of the Honorable W/ Hamell USC

A. Allie Marie Rogers b 29 NOV 1918 (Plainmead, TX)
md 15 JAN 1941 Coy Eugene Knight b 21 MAR 1910
(Stephenville, TX) & 20 AUG 1984.

1. Judith Anne Knight b 30 NOV 1944 (Port Townsend, WA) md 5 SEP 1976 Kenneth Raye Beasley b 27 DEC 1947 (Albuquerque, NM)
 - a. Joshua Zane Beasley b 17 SEP 1980 (Ft Worth, TX).

2. Jeanne Marie Knight b 28 APR 1947 (Midland, TX) md 2 SEP 1977 Nolan Addison Smeyster b 21 DEC 19XX (Dallas, TX)

3. Deborah Kay Knight b 8 NOV 1953 (Midland TX) md 21 AUG 1970 Nathan Heidelberg b 23 DEC 1950 (Midland, TX)

a. Amy Melissa Heidelberg b 6 APR 1971 (Midland, TX)

b. Molly D'Ann Heidelberg b 6 JUL 1974 (Midland, TX)

c. Heidi Lynn Heidelberg b 17 SEP 1980 (Odessa, TX)

B. David Fred Rogers, Jr. b 28 FEB 1925 (Slaton, Lubbock Co, TX) & 27 JAN 1926.

② See It# 21 AUG 1991 Lou Wayne NMN Roger DR DR

DKKN md ^{1st} Midland, TX Nathan Heidelberg md 2nd 22 JUN 1991 (San Angelo, TX) Keith Gregg b 26 NOV 1960

DIANE KNIGHT

DIANE

KNIGHT

○ OBITUARY DOWNLOAD BY JENNA LANE U FOR RPU 21 MAR 2008



**America's Obituaries
& Death Notices**

Paper: Fayetteville Observer, The (NC)

Deceased: Alta E. Knight

Date: July 26, 2003

COATS -- Mrs. Alta Mae Ennis Knight, 1444 Old Stage Road, died Friday, July 25, 2003, in her home.

Mrs. Knight was a retired food service and textile employee.

The funeral will be conducted at 2 p.m. Sunday in Rose & Graham Funeral Home chapel in Coats by the Rev. Duane Partin. Burial will be in Hodges Chapel Church cemetery in Benson.

Mrs. Knight is survived by three sons, William E. Ennis of Coats, Charles D. Ennis of Garner and William H. Ennis Jr. of Clayton; two daughters, Marquita Parton of Fuquay-Varina and Diane Upchurch of Coats; 19 grandchildren; 35 great-grandchildren; and four great-great-grandchildren.

The family will receive friends tonight from 7 to 9 at the funeral home.

DIANNA

KNIGHT

XFD-32376

○ From "Bramlett Family - 1979" (44, pg 777)

I. John Milton Bramlett - y the John U, III /
Samuel U Subolan - Savannah U Line

A. Laura Ann Bramlett [LURA] bca 1877 (Saline Co, IA)

↳

1. Opal Barner b 1914 md 1937 Stanley Knight

a. Ramona J Knight md ---

i. Debbie ---

ii. Edison ---

b. Jerry Lee Knight md ---

i. Angie Knight

ii. Lisa Knight

c. Benny Lee Knight md ---

i. Katty Knight

ii. Sharon Knight

iii. Dianna Knight ↑

○ From Jt 24 JUL 1990 Marcella Janet Blackburn D.K.M.

I. John William Blackburn & the Joseph W. Ambrose

F. U. Subgroup - John W. U. Line

A. Marshall Blackburn md (1st) 6 APR 1930 (Paris, TX)

Ruby Estelle Miller b 28 JAN 1910 (Reno, TX), dau
of ALBERT MONROE MILLER "AT" and HETTIE
JANE BRAY. - 2 children; md (2nd) Margaret
Louise Dreyman. - 3 children.

1. John Marshall Blackburn b 12 JAN 1933 (Paris, TX) md 10 OCT
1959 (Las Vegas, NV) ELLEN LUCILLE KNIGHT b 15 MAR
1924 (Duluth, MN)

a. KAREN VICTORIA BLACKBURN b 18 MAY 1960 (Calverly
City, CA)

b. TRACY LAUREN BLACKBURN b 7 AUG 1963 (La
Puente, CA) md 10 OCT 1987 (Osteria, CA) DAVID
JAMES WHITLOCK

i. MADELYN BLUE WHITLOCK b 18 JUN 1989
(Provo, UT)

2. Pamela Ann Blackburn b 23 AUG 1937 (Paris, TX) md 9 MAY
1958 (Paris, TX) EUSTACIO HERNANDEZ URBANO "Pete",
son of EQUITERIO CORONA URBANO "ERR" & ANITA
HERNANDEZ

a. JOHN MILLER URBANO b 26 DEC 1958 (Paris, TX)
md 14 MAR 1980 (Paris, TX) DEBBY LYNN WHITE
b 1 MAR 1958 (Ft. Worth, TX), dau of
RICHARD DUANE WHITE & BETTY CORINE LOWERY

i. RACHELE NICOLE URBANO b 11 DEC 1984 (Paris, TX)

ii. KELLYE ANN URBANO b 6 SEP 1988 (Paris, TX)

○ See Reference 39 Pg 24 H

I. Emma U - of the William U, IV / David U Salidas

A. LOUFE William Holmer, Sr

i. Shirley Jean Holmer b 19 MAY 1933

md 2 JAN 1955 James Harold Knight, Sr

a. Teresa Jean Knight b 13 DEC 1955

md Edward Wood - DIV.

i. Edward Eugene Wood b 12 OCT 1977

b. Pamela Kay Knight b 10 NOV 1957

md Donald Wilson

i. Jill Marie Wilson b 18 OCT 1979

ii. Ryan Wilson b 21 MAR 1984

c. James Harold Knight, Jr b 14 MAY 1959

md Deborah Hamington

i. Erica Knight b 6 OCT 1982

d. Catherine Ann Knight b 21 SEP 1961

md 3 JUN 1984 Patrick Maloney

e. Michael William Knight b 2 JAN 1965

○ See the 22 APR 1999 Sandra Kay Masengale to RPU Pg 27

I. Georgia Ellen of the George W / Shadrach W Subclass
- Hiram W Sub.

A. Mary Wilson Bell

1. Edna Mae York M&C) -- ROUSE

(#152) rouse:1=00111 PAMELA JANE ROUSE: (f) birth 25 Jul 1948, Jacksonville, Duval Co., FL.
Md. 29 Dec 1970 ROBERT KEITH RIECHMANN: (m) birth 27 Aug 1940, St. Louis, MO; md. in Danville,
- Vermilion Co., IL; RIECHMANN:1/1.

□ Progeny: 1) Amanda Jane.

(#153) rouse:1=001111 AMANDA JANE RIECHMAN: (f).

(#152) rouse:1=00112 DANIEL RALPH ROUSE: (m) birth 9 Sep 1953, Champaign, Co., IL.
Md. - JERRY CLINE: (f).

□ Progeny: 1) 1977 Matthew Daniel.

(#153) rouse:1=001121 MATTHEW DANIEL ROUSE: (m) birth 25 May 1977, IL.

2. Robert Oscar York

(#152) YORK:22=14541 BARBARA LAVONNE YORK birth 1953 Jun 29; born in Lafayette, Tippecanoe Co.,
- IN;

□ Md. first Mr. (?): divorced;

Md. 2) 1988 Sep 11 Michael Joseph Knight: birth 1955 Jan 10; born in San Francisco, San Francisco
+ Co., CA; md. in Benicia, Solono Co., CA; son of Fay Knight and Catharine Sampo; one child: 1)
Christopher Donald.

3. Donald Ernest York

a. Sheila Michelle York b. 1950 1962
(San Jose, Santa Clara Co, CA)

ma Oct 1987 () Steve Petter

i. Chelsea Anne Petter

○ THE TYSONS OF OLD CHATHAM BY W. HAROLD BROUGHTON
 PGS 171-172

I. MARY LEWIS BEAL MD () JOHN A. PUGH (CAPTAIN)

A. EUGENIA PUGH b 23 APR 1856 d 21 NOV 1949

MD () JOHN ROBERT BRIGHT b 17 OCT 1845 d 8 MAY 1929

1. HATTIE EMMA BRIGHT b 4 MAR 1881 d 10 APR 1935

MD () FRANK ROYSTON KNIGHT b 6 SEP 1872 d 7 MAR 1960

2 CHILDREN - SEE PG 171

2. EVIE ANNIE BRIGHT MD 11 OCT 1910 19 EW R-1

ALSTON RIVES b 15 FEB 1876 s/o WM ALSTON RIVES, JR

d ELIZA HEWAT

2 CHILDREN - SEE PG 172

3. NUMA REID BRIGHT (M) b 4 APR 1886 () d 1 DEC 1933

MD () LESSIE GOLDSTON (F) b 28 APR 1887 D/o

JOHN WM GOLDSTON d ANNIE LILLIAN McPHERSON

D/o JOHN W. McPHERSON (1842-1923) d EUGENIA WATSON

4 CHILDREN - SEE PG 172

4. MAMIE BRIGHT

- ① Fred Douglas Knight b 21 FEB 1958 (De Ridder, LA) and 14 SEP 1985
Debbie Cameron. Fred is son of Bonnie Kate U & gr
of Benjamin Franklin U of Edw Moore U / Courtney U
Sulham. (14, Pg 94, III).

① see It 28 APR 1986 John Milton Mills DRA
 Seed 1 (11?) NOV 1790 Naaman Mills to Jerry
 Bateman for 35 silver dollars 50 over more
 or less. Naaman X Mills
 Recorded FEB 1801 with Garriz Knight ↑

GARY KNIGHT

GARY

KNIGHT

○ Zebulon Record THUR 11 JAN 1996 Zebulon, NC

KATIE PARNELL
THOMAS PARNELL
GARY KNIGHT ↑

Katie Parnell Beasley

Katie Parnell Beasley, 76, of Robinwood in Wendell, died Friday morning, Jan. 5, at Raleigh Community Hospital. Funeral service was Tuesday, Jan. 9, at Strickland Funeral Home. Burial was at Montlawn Memorial Park.

Mrs. Beasley was a retired cafeteria manager with Wake County schools.

Surviving: daughter, Peggy Sue Braxton of Wendell; stepdaughter, Imogene Bordeaux of Sanford; brothers, Thomas Parnell and Rudolph Parnell, both of Lumberton; grandsons, Billy Knight and Gary Knight, both of Knightdale, Wayne Knight of Zebulon; eight great-grandchildren.

GEORGE KNIGHT

- ① On 5 MAR 1671 George Watkins gave testimony recorded in Sunny Co., VA Mills + Deeds 1671-84 page 13 - Michael V ~~was~~ gave disputation saying he asked George Knight about killing deed. (28, pg 16, 17)

① Heather Ann Knight b. 2 SEP ~~1930~~ 1966 in dau
of Hattie Lou Lasater of the Mosier U/Servic
Sulistan (35, pg 26).

Zebulon Record THUR 14 MAR 1996 Zebulon, NC



Eastern Wake County is an area that people have called home for more than 300 years.

Historians believe the Tuscarora Indians lived in the Marks Creek area, east of Knightdale, at the dawn of the 18th century. Food and wildlife were plentiful here. In fact, legend has it that panthers lived along the Neuse River at that time.

One of the first white men to pass through this area was English explorer John Lawson, who followed the river into the present-day Wake County. English settlers followed in his wake; homesteads began popping up in this area around 1740.

EDGAR BARDEE

The heritage of eastern Wake County has been, and continues to be, tied closely to tobacco, but today the area hosts several industries that employ more people than the gold leaf. We still enjoy a slow pace of life here.

Above, an actor demonstrates traditional ways to tie tobacco for drying in a barn.

Work began on the city of Raleigh and the state capital in the late part of the 1700s. By that time, several small communities had sprung up in eastern Wake County. Three — Knightdale, Wendell and Zebulon — eventually became towns, while others — Eagle Rock and Shotwell — remain small communities. Why some grew and some did not can be attributed to some degree to the Raleigh-Pamlico railroad, which was built around 1905. The railway primarily carried lumber and cotton products, but it also attracted new businesses and citizens to the area.

- JOHN LAWSON
- WAKE CO, NC
- HENRY HAYWOOD KNIGHT
- AMBROSE RHODES
- J. R. NOWELL
- R. B. WHITLEY
- C. Z. TODD
- AMOS DEAN
- FALLONER ARENDELL

Who we are

The eastern Wake route of the railroad tracks resulted from the work of several people, including Henry Haywood Knight, commonly regarded as the father of Knightdale.

Knight, whose family owned much of the land in what is now Knightdale, was a community leader at the turn of the century. He and others arranged for the construction of the first Knightdale school, a one-room building on First Avenue, around 1900.

He is thought to have been instrumental in getting the railroad to put its tracks through Knightdale. The depot was built on land donated by Knight.

The land around the depot grew into a business district, which formed the basis of the town, chartered by the state of North Carolina March 9, 1927.

The town of Wendell grew out of the seed that was the one-room Rhodes School House, which was built in the days before the American Civil War, or the "War Between the States" as many in this area still call the conflict. Named for landowner Ambrose Rhodes, the school was

renamed Wendell Preparatory School around 1890 in honor of the poet Oliver Wendell Holmes, a favorite of then-Schoolmaster M.A. Griffin.

Shortly afterward, a Wendell post office opened in a store belonging to J.R. Nowell. Restored by the Wendell Historical Society, the original post office is currently located on Fourth Street.

The town of Wendell was incorporated March 6, 1903.

One of the town's first major establishments came from the efforts of R.B. Whitley, C.Z. Todd, Amos Dean and others, who formed the Bank of Wendell in 1907. Whitley served as the bank's president until his death in 1944. He also was a town official and a state legislator at different times.

The town of Zebulon also resulted from businessmen working together. Falconer Arendell of Wakefield and Edgar Barbee of Barclaysville founded the Zebulon Co. in 1906 and purchased 90 acres that served as the heart of the new town.

2

With development in full swing, the N.C. General Assembly passed an act the following year — Feb. 16, 1907 — which incorporated the town. The original boundaries consisted of 297 acres. The town has grown to cover more than 3,600 acres.

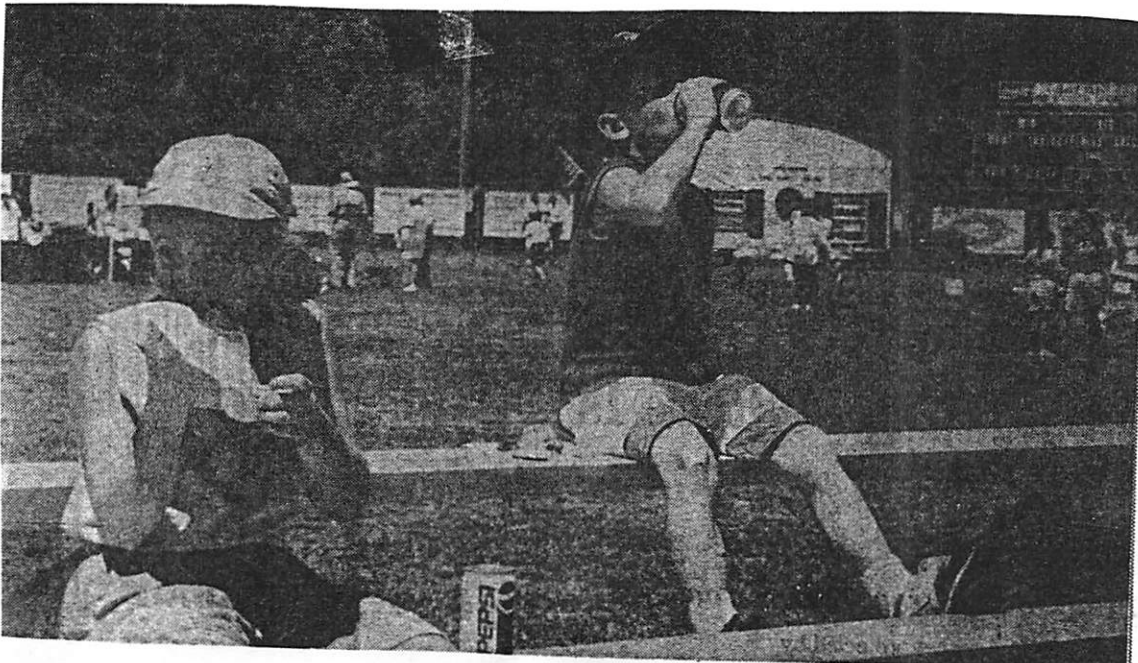

Left, kids enjoy Zebulon's "Arts in the Park" celebration.

① Zebulon Record THUR 27 OCT 1994 Zebulon, NC

KNIGHTDALE

EDDIE TAYLOR
HENRY HAYWOOD KNIGHT

Taylor's historical hobby is a family thing

By MATT SHAW
Editor

Eddie Taylor had the type of parents who always wanted to do something educational while they were on vacation. So, as a kid, he was dragged through dusty ghost towns, battered old forts and museums.

Somewhere along the way, he picked up a lifelong passion.

"Their interest in history sparked mine," Taylor said. "What I enjoyed most was reading stories not necessarily of the great men, but of the day-to-day routine of ordinary people."

In particular, he recalls a trip the Raleigh family made to Gettysburg, Pa., where Union soldiers turned back Confederate troops in 1863 in the pivotal confrontation of the Civil War. "Seeing the same ground that they fought on and died on, it made a strong impression on me," he said.

After his expeditions, Taylor would return home and "read everything I could on the sites," he said.

That drive has now led him to want to write about history, in particular, that of Knightdale and the surrounding communities. In recent years, Taylor has published articles about a fire that nearly destroyed the old downtown area in 1940; Hinton Lane, a one-time plank road that can be seen as a trail near Planter's Walk; and Henry Haywood Knight, the town's name-

sake, and his involvement as a Confederate soldier at Gettysburg, among others.

He has also scoured woods near the town to find old slave graveyards that, once sighted, can be

protected from logging operations. As a member of the Knightdale Heritage Commission, since disbanded, he helped get the Knight family home place on the National Register of Historic Places.

The past is alive in eastern Wake County, he said. "If you listen closely to the people, it's still here."

What Taylor hopes to do is add to the public record of this area's history so that future generations will know more about the forces and people that shaped eastern Wake County. He has always found the people of Knightdale, Wendell and Zebulon to be "keenly interested"

in their heritage, he said. What he does is feed that interest.

"I try not to focus on names and dates; I'd rather tell the story behind the story," he said.

For every Lee or Grant, there were "thousands and thousands" of people who helped shape how this country developed, he said. Taylor is concerned about how they lived.

People 50, 100, even 200 years ago are much like people today, he said. If you read their diaries, letters and papers, you will find their motivations, desires and beliefs are not at all foreign or unusual. "To be honest, we have not changed much at all," Taylor said. Only the pace of life has accelerated, he added.

"History is more than just the names and dates we learned in school," he explained. "When you strip it down to its bare bones, history is the story of people."

Exploring the story of Knightdale's people is rewarding, he said.

'Seeing the same ground that they (the Civil War soldiers) fought on and died on, it made a strong impression on me'
— Eddie Taylor

After moving to town 15 years ago, "I was amazed to find so much history in this area," he said. "We have a heritage here in Knightdale that we can be very proud of."

Since Knightdale was only incorporated in 1927, at least a handful of people are still around that can give firsthand accounts of the town's early days, Taylor said. In fact, the community traces its origin back to the turn of the century and the construction of the railroad tracks through town.

The Knight family was instrumental in luring the railroad here, along with the donation of land for a school and a church. Had the rail-

road gone instead to Shotwell, a community of equal or greater size at the time, Knightdale probably wouldn't exist today as more than a crossroads, Taylor said.

Now, with the town's rapid growth, many of the still existing landmarks are threatened by development. Taylor terms himself "middle-of-the-road" on what should be kept. "You can't preserve everything," he said. If every property with any historic qualities was off-limits, construction in Wake County would probably come to a halt.

It's necessary to "pick and choose" what is important enough to be protected, he said. He aids in this job through his company, The Taylor Group. Acting as a consultant, Taylor researches the history of properties throughout North Carolina. Some of the research is required by local or state regulations before development can begin. "I might need to find out if an open field wasn't once a landfill" or atop the remnants of a historic site, he said.

He also researches the lineage of groups or organizations.



Photo by Matt Shaw

Eastern Wake historian Eddie Taylor visits the Knight family homestead, home place of Henry Haywood Knight, regarded as the founder of Knightdale.

The Zebulon Record THUR 8 OCT 1987 Zebulon, NC

If this house could talk, what stories it could tell

by John Maddocks

Along U.S. 64 East, opposite the Knightdale Crossing shopping center and about 100 yards west of Smithfield Road, stands a large white house that played a key role in the creation of the town of Knightdale.

Chances are that you have passed it many times either going shopping or to work. If houses could talk, this one would tell an interesting story of how Knightdale came to be.

•••

In the mid-1800s, this area was much different than it is today. The low, rolling waves of land were covered with stands of many species of trees and thick underbrush. The air was clean and pure. It was a very quiet area, teeming with

wildlife and not yet disturbed by man.

Occasionally you would find a clear spot where some ambitious farmer had tried to clear just enough land for a small field. It was a rich land and with its gentle hills, it seemed ideally suited for farming. All it needed was a farmer willing to work.

That farmer was born in Wake County in 1842. Henry Haywood Knight was born on a farm and seemed to be destined to farm for the rest of his life, as most young lads did in those days. As he grew up, he learned to farm by working along with his father on the family land.

When he was 20, the Civil War began and he found that the call to excitement was more than he could resist. He joined the 47th Regiment of the North Carolina Troops and a year later, he found himself fighting in the bloody battle of Gettysburg. He was wounded and taken a prisoner of war. At that time,

many of the POWs were taken to Fort Delaware and held until they were paroled at the end of the war. After his release, young Knight returned to his father's farm and resumed helping his father.

This ambitious young man began to acquire land of his own, much of it along both sides of Tarboro Road (we know that as U.S. 64 East today). He courted a young lady named Bettie Smith and in 1894 they were married.

The young couple built a house on a parcel of land that Knight had acquired at an auction. It is interesting that he bought it in 1887, exactly 100 years ago. That house stands for us to see today, a monument to their love, toil and dreams.

In the first nine years of their marriage, the Knights had four daughters and one son. The house witnessed the birth of all of their children, and as they grew up, they spent many warm summer days playing in the clearing behind it.

Oil lamps lit the house during the dark winter months, and Knight spent many cold evenings in front of the fireplace planning and dreaming. He made plans for the things that he hoped to accomplish during the warmer spring and summer days. Next to the house he built a small store to provide supplies for the area farmers.

At that time, most of the farms were growing money crops such as tobacco, corn or cotton. Few were producing the essentials that they needed, and Knight's store provided them with many of the items that they couldn't or wouldn't grow on the farms. The store proved to be a wise decision, and the business grew and was very profitable. With it close to the house, Knight could fill the customers' orders at almost any time.

The house stood silently as its owner built a sawmill and a cotton gin across the street. Processions of wagons passed by loaded with raw materials and then passed again on the return trip, filled with the finished product. Slowly, Knight became a businessman and farmer, and his holdings grew.

He spent many late evenings keeping the books and sharing his plans and dreams with his wife. In one of his more ambitious plans, he visualized a small town in the middle of this farmland. He met with other farmers to discuss his ideas and try to find solutions to problems such as the lack of a school for their children.

He built a small building near his house that served as the first Knightdale school. On weekdays the building was the school and on Sundays it was the local church. They called this first church Knight's Chapel.

A small Baptist congregation worshiped at this meeting place. The teachers at the school boarded with the Knight family in their house. The house served as a hub from which all of the other services radiated.

If the house could talk, it would tell us of the winters with their cold rain, ice and snow. It was small enough to be warm and cozy in the winter, yet large enough to allow the cooling summer breezes to blow through its many windows. It could also tell us about the many children who grew up there and had families of their own. Generations have passed through its doors.

Henry Knight's prosperity caused the area to prosper. Others were attracted to the area because of the many services that were available. His keen business sense earned the respect of the farmers in the area. He became a county magistrate. His final accomplishment was his election to the post of Wake County treasurer, a post in which he served two terms.

In 1902, the house saw the birth of Knight's youngest child, who would never get to know its father. One cool May evening two years later, Knight died. The house sheltered its master and builder one last time as he lay in state in his home, as was the custom in that day. He joined the generations of the past.

Bettie, his wife, was left with a farm and five children. In order to support them, she petitioned the courts for permission to sell some of the land for money to raise her children, all under age 10. She also tried her best to carry out her deceased husband's wishes and plans.

Mrs. Knight was a woman of vision. She saw to it that the Raleigh and Pamlico Sound Railroad Co. received land on which to build its tracks. Additional land was provided for a depot, and provisions

were made for the beginning of a town.

This land was laid out in streets and then in individual parcels for homes. The present Oakwood, Maple, Pine and Main streets were among those laid out. The beginnings of the town were located southeast of the Knight house and east of Smithfield Road.

In 1911 the widow donated even more land to extend the town limit to Tarboro Road. The house saw the farmland around it change into a small village.

Railroad officials had laid their tract and built a depot, opening the door for even more rapid growth and change. The widow charged a minimal fee for much of the land so that her children would be provided for and at the same time her husband's wishes would be carried out. Land was provided for the Knight's Chapel Baptist Church, and today the Knightdale Baptist Church stands on that location. She also sold land to the Wake County Board of Education for a school in the early 1900s.

The new town grew slowly, and in 1927 it was incorporated. In 1930

the population was 243; in 1940 it was 352. As Knightdale grew slowly, a small business district evolved.

On one cold January day in 1940, the residents noticed flames and smoke rising from the town. A fire destroyed the business district. The many wooden buildings fed the flames, which turned the area into an inferno. In spite of its severity, the fire did not stop the small town's growth, and by 1980 the population reached 985.

Because of the railroad and its proximity to Raleigh, the state capital, Knightdale continued to grow, and present-day forecasts anticipate a growth rate far in excess of what its founder could have ever imagined.

The house remains in the family to this day. It stands as a silent witness to the many events that led to the formation of the town of Knightdale as we know it.

Bettie Knight remarried to the Rev. J.M. Hilliard, the Baptist minister, and they had a daughter named Ruth. Mrs. Hilliard decided to divide the land among her children. Her third daughter, Rachel, received the tract of land with the



Standing in front of the Henry Haywood Knight homeplace in the late 1800s were (from left) his children, Henry Rufus Knight, Lucy Knight and Rachel Knight, and his wife, Bettie Knight.

Family made Henry Knight's vision into reality for town

home on it along with some other land.

Rachel Knight married Dav Loomis Horton, who lives in the house today. Mrs. Horton died in 1953. The couple had one daughter, Nancy. Today, Nancy and her husband, Norwood Hargrove, live next door to the Knight house in a brick ranch-style house. Their home just east of the house were Nancy's grandparents and parents live.

Houses can't talk, but events can. The many things that happened around the Knight house can tell about Henry Knight, the founder of Knightdale. He was a man with visions who was able to bring those visions to reality. He took gr

pains to build the small group of farmers into a community. He and his wife had the town in their mind long before it became a reality. He was a farmer, a businessman, then a Wake County official who had an idea of a well-balanced society. He valued education and helped create a school for all of the children in the area. He must have been a spiritually-oriented man who placed great value on the church and its role in society. He was a

who valued the family life and the home.

Bettie Knight must have been a woman of vision also, to have seen the same town that her husband did. The task of taking care of the children, not to mention managing a

farm at the same time, must have been a great responsibility.

The generations of men are as the leaves of the trees; they spring forth, stay for a season, and then pass from being forever. Henry Knight is gone now, but he left us

a town and the house that was so important to him and his family. It still serves his descendants to this day. When you pass by and see that house on U.S. 64 East, remember Henry Knight and his visions. What a story that big white house could tell!

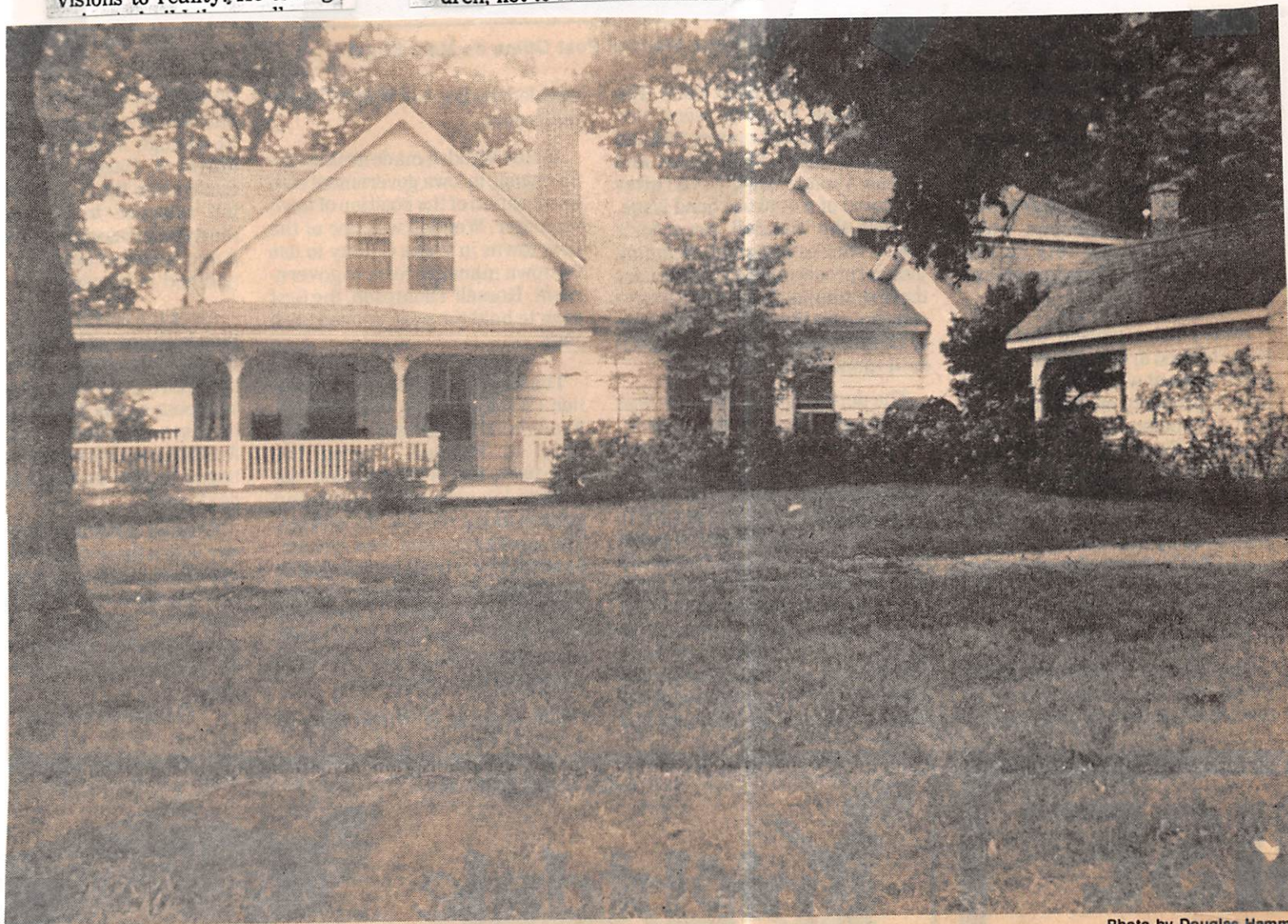
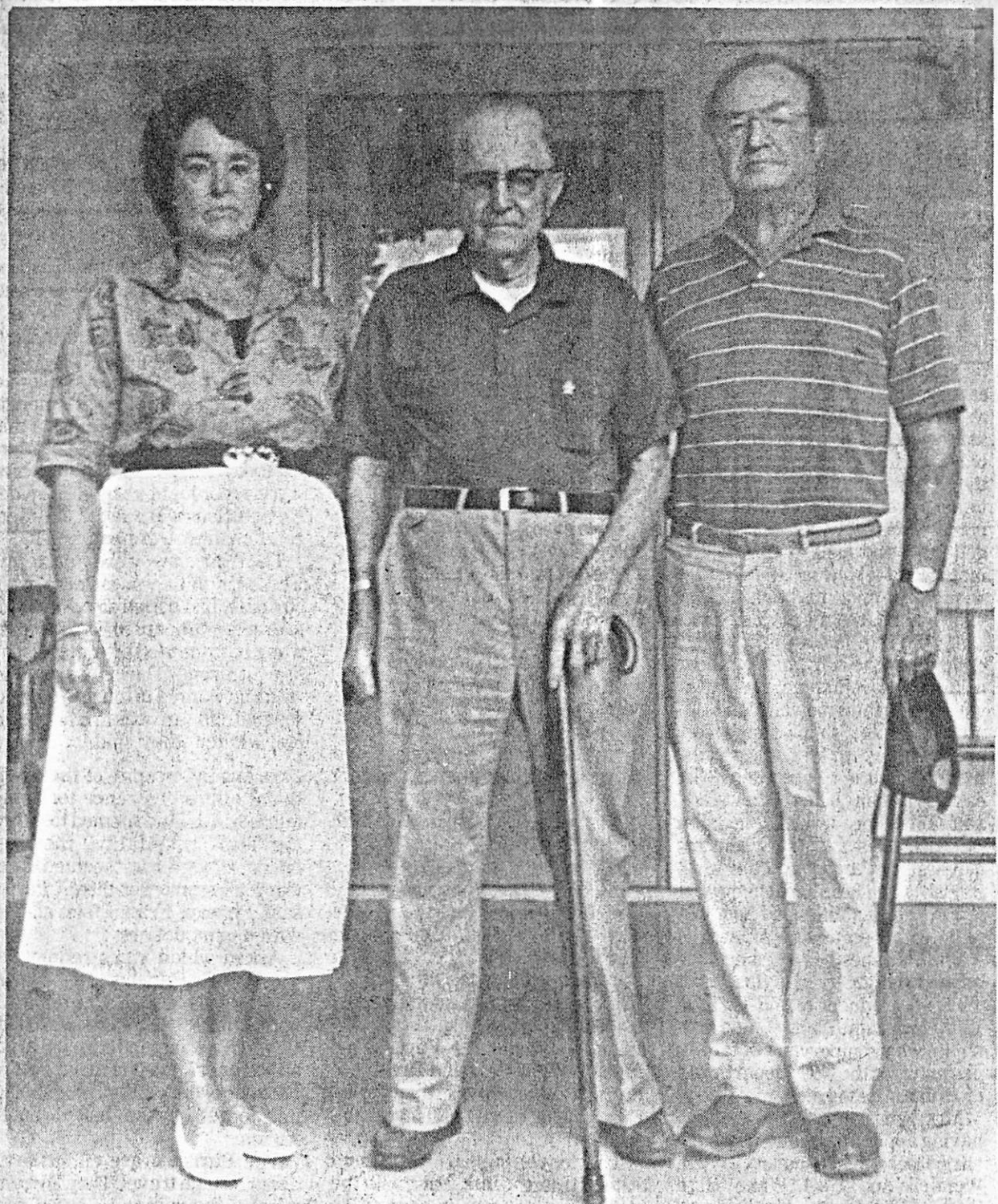

Photo by Douglas Hamm

The Knight house on U.S. 64 as it stands today, with a fresh coat of paint



NANCY HARGROVE WITH HER FATHER, DAVID L. HORTON
AND HER HUSBAND, NORWOOD

Photo by Douglas Hamm

○ From Thore Mississippi Yearbook (42, Pg 50)

I. Annie Bell U (of the Abel U, Sr / James Leters U, Sr Subclass - Samuel P. U Line)

A. Maxyren David Sudduth mtd MAY 1954
Maxine Vaughn, dau of Brewer Vaughn
and Matthe Dale

1. William Floyd Sudduth, Sr b 6 JUL 1952
(French Morocco, North Africa) mtd
DEC 1979 (Gulfport, Harrison Co, MS)
Lynn Carson b 23 JUN 1958 (Gulfport,
MS) dau of Searle H. Carson and
Billie Joyce Morton.

a. William Floyd Sudduth, Jr
b 2 NOV 1980 (Gulfport, MS)

2. Deborah Elaine Sudduth b 14 MAR 1960
(Clark AFB, NV) mtd 15 JUL 1977
(Gulfport, MS) Jerry Knight b 24 OCT 1958
(Gulfport, MS) son of James Alton Knight
and Myrtle Louise Hamman

a. Maizon Elizabeth Knight b 14 JUL
1980 (Gulfport, MS)

3. Cynthia Draine Sudduth b 12 MAR 1961
(Clark AFB, NV) mtd 29 SEP 1979 (Gulfport,
MS) Clifford Melvin Baker b 23 JAN 1962
(Gulfport, MS), son of Charles D. Baker, Sr
& Margaret Ann Stewart

a. Clifford Melvin Baker, Jr b 3 APR 1980
(Gulfport, MS)

○ See Reference 39 Pg 24 H

I. Emma U - of the William U, IV / David U Salidas

A. LOUFE William Holmer, Sr

i. Shirley Jean Holmer b 19 MAY 1933

md 2 JAN 1955 James Harold Knight, Sr ↑

a. Teresa Jean Knight b 13 DEC 1955

md Edward Wood - DIV.

i. Edward Eugene Wood b 12 OCT 1977

b. Pamela Kay Knight b 10 NOV 1957

md Donald Wilson

i. Jill Marie Wilson b 18 OCT 1979

ii. Ryan Wilson b 21 MAR 1984

c. James Harold Knight, Jr b 14 MAY 1959

md Deborah Hampton

i. Erica Knight b 6 OCT 1982

d. Catherine Ann Knight b 21 SEP 1961

md 3 JUN 1984 Patrick Maloney

e. Michael William Knight b 2 JAN 1965

○ See Reference 39 Pg 24 H

I. Emma U - of the William U, IV / David U Salidas

A. LOUFE William Holmes, Sr

i. Shirley Jean Holmes. b 19 MAY 1931

md 2 JAN 1955 James Harold Knight, Sr

a. Teresa Jean Knight. b 13 DEC 1955

md Edward Wood - DIU.

i. Edward Eugene Wood. b 12 OCT 1977

b. Pamela Kay Knight. b 10 NOV 1957

md Donald Wilson.

i. Jill Marie Wilson. b 18 OCT 1979

ii. Ryan Wilson. b 21 MAR 1984

c. James Harold Knight, Jr b 14 MAY 1959

md Deborah Hamington.

i. Erica Knight. b 6 OCT 1982

d. Catherine Ann Knight. b 21 SEP 1961

md 3 JUN 1984 Patrick Maloney

e. Michael William Knight. b 2 JAN 1965

JAMES L

KNIGHT

XID-60584

INPUT FROM EMAIL OF RITA (FULLERION) RREZA TO RPU
10 MAR 2013 - EXTRACT - RPU 17 MAR 2013 - Note: I give
considerable difference to the records as they are close kin
of Rita - RPU - SPALDING CO, GA

I. CHARLES U - HEAD OF CLAN

A. KEATON U

I. CALVIN C. U 1845-1932

G. WILLIAM THOMAS U b 13 JUN 1890 (HENRY CO, GA)

md (1st) 31 MAR 1891 (HENRY CO, GA) (vs Spalding Co, GA)

Hattie Delaney Gorman

WILLIAM THOMAS (BUD) UPCHURCH was born on 07 Jun 1871 in Georgia. He died on 17 Jul 1940 in Spalding, Georgia (Buried in Oak Hill Cemetery). He married (1) HATTIE D DELANEY GORMAN on 30 May 1891 in Henry Co, GA. She was born about 1860. She died on 13 Dec 1897 in Henry County, GA. He married (2) ALLIE JENORA JOHNSON, daughter of Samuel Irvin Johnson and Isabella Jane Rosser on 28 Oct 1899 in Butts County, Georgia. She was born on 16 Oct 1875 in Henry, Georgia. She died on 14 Apr 1963

William Thomas (Bud) Upchurch and

Hattie D Delaney Gorman had the following children:

i. LETHA ESTELLE UPCHURCH was born on 18 Jan 1894 in Locust Grove, Georgia. She died on 20 Sep 1977 in Griffin, Georgia.

Comment [RP8]: This is my grandmother.

ii. ERNEST UPCHURCH was born in Nov 1897 in Georgia

iii. CECIL EZELL UPCHURCH was born on 24 Dec 1895 in Georgia. He died on 03 Sep 1971 in Griffin, Spalding, Georgia. He married Lucille Johnson, daughter of Knollie Monroe Johnson and Maude Gibson on 05 Jul 1919 in Spalding County, Georgia. She was born on 03 Jul 1902 in Georgia. She died on 02 Aug 1989 in Griffin, Spalding, Georgia.

William Thomas (Bud) Upchurch and Allie Jenora Johnson had the following children:

iv. FRED LEE UPCHURCH was born on 27 Jan 1916 in Georgia. He died on 21 Jan 2010 in Warner Robins, Houston, Georgia. He married MARGUERITE.

v. WILLIAM T UPCHURCH JR. was born on 14 Mar 1913 in Georgia. He died on 22 Sep 1955 in DeKalb, Georgia. He married Ossie Mae Christie on 10 Oct 1931 in Spalding County, Georgia.

vi. MYRTLE GENORA UPCHURCH was born on 27 Jul 1902 in Georgia. She died on 05 Feb 1973 in Griffin, Spalding, Georgia. She married JAMES ALBERT ADAMS. He was born on 13 Apr 1891 in Milner GA. He died on 16 Sep 1967 in Griffin, Spalding, Georgia

vii. ANNA BELLE UPCHURCH was born in 1907 in Georgia. She died on 13 Sep 2005 in Griffin, Spalding, Georgia. She married James L Knight on 29 Jun 1926 in Spalding County, Georgia. He was born about 1901 in Georgia. He died on 31 Mar 1989 in Spalding, Georgia.

viii. BO F UPCHURCH was born on 18 Jan 1910. He died on 22 Nov 1983 in Griffin, Spalding, Georgia.

ix. RUBY CORENE UPCHURCH was born on 24 Aug 1900 in Georgia. She died on 24 Mar 1984 in Griffin, Spalding, Georgia. She married Henry Oliver Perry on 01 Nov 1919 in Spalding County, Georgia. He was born on 20 Feb 1898 in Waverly Hall, Harris, Georgia. He died on 06 Jun 1977 in Griffin, Spalding, Georgia

x. FRANKLIN ADELL UPCHURCH was born in Nov 1911 in Georgia. He died on 29 Jul 1928 in Rockdale, Georgia.

xi. ANDY W UPCHURCH was born on 13 Mar 1904 in Georgia. He died on 10 Aug 1965 in Georgia. He married Clare Richey on 01 Nov 1929 in Spalding County, Georgia.

This is the array I propose as most likely.

Rita's best array is her 10 MAR 2013 email is:

I. CHARLES U

A. EXTON U

I. HENDERSON U

G. CALVIN U

MD ()

MARY

ANN

DANIEL

RPU HAS:

FRED LEE

DAAL U SR

b 10 DEC 1910

d 26 APR 1986 (NG)

LOBELL FRANKLIN

22 NOV 1983

WILLIAM ANDREW U

① Jean Knight and Joseph Ray U. He is son of Otha
Homer U of George/Joseph U Clan (29, Pg 124)

① See Itt 29 JUL 1991 Joublayne Rogers DRP

I. David Fred Rogers, Sr of the Harmon W Hamell USC

A. Allie Marie Rogers b 29 NOV 1918 (Plainmead, TX)
md 15 JAN 1941 Coy Eugene Knight b 21 MAR 1910
(Stephenville, TX) & 20 AUG 1984.

1. Judith Anne Knight b 30 NOV 1944 (Port Townsend, WA) md 5 SEP 1976 Kenneth Raze Beasley b 27 DEC 1947 (Albuquerque, NM)
 - a. Joshua Zane Beasley b 17 SEP 1980 (Ft Worth, TX).

2. Jeanne Marie Knight b 28 APR 1947 (Midland, TX) md 2 SEP 1977 Nolan Addison Sweptson b 21 DEC 19XX (Dallas, TX)

3. Deborah Kay Knight b 8 NOV 1953 (Midland TX) md 21 AUG 1970 Nathan Heidelberg b 23 DEC 1950 (Midland, TX)

a. Amy Melissa Heidelberg b 6 APR 1971 (Midland, TX)

b. Melly D'Ann Heidelberg b 6 JUL 1974 (Midland, TX)

c. Heidi Lynn Heidelberg b 17 SEP 1980 (Odessa, TX)

B. David Fred Rogers, Jr b 28 FEB 1925 (Slaton, Lubbock Co, TX) & 27 JAN 1926.

② See Itt 21 AUG 1991 Joublayne NMN Rogers DRP
JMKr md Midland, TX

① see Agnes Brown Phillips - Entry 2 MAY 1985
Robin Lynn Hood and 8 JUN 1985 Jeffrey

Alan Knight. Robin is dau of Norman Ronnie
Hood of the Richard A. III / James A. Subclan -
James Algia Phillips.

○ From Those Mississippi Yehander (42, Pg 50)

I. Annie Bell U (of the Abel U, Sr / James Latham U, Sr Subclass - Samuel P. U Line)

A. Margret David Sudduth mtd MAY 1954
Maxine Vaughn, dau of Bremer Vaughn
and Matthe Dale

1. William Floyd Sudduth, Sr b 6 JUL 1952
(French Morocco, North Africa) mtd
DEC 1979 (Gulfport, Harrison Co, MS)
Lynn Carson b 23 JUN 1958 (Gulfport,
MS) dau of Searle H. Carson and
Billie Joyce Morton.

a. William Floyd Sudduth, Jr
b 2 NOV 1980 (Gulfport, MS)

2. Deborah Elaine Sudduth b 14 MAR 1960
(Clark AFB, NV) mtd 15 JUL 1977
(Gulfport, MS) Jerry Knight b 24 OCT 1958
(Gulfport, MS) son of James Alton Knight
and Myrtle Louise Hammann

a. Marison Elizabeth Knight b 14 JUL
1980 (Gulfport, MS)

3. Cynthia Diane Sudduth b 12 MAR 1961
(Clark AFB, NV) mtd 29 SEP 1979 (Gulfport,
MS) Clifford Melvin Baker b 23 JAN 1962
(Gulfport, MS), son of Charles D. Baker, Sr
& Margaret Ann Stewart

a. Clifford Melvin Baker, Jr b 3 APR 1980
(Gulfport, MS)

JERRY LEE KNIGHT

XFA-32370

① From "Bramlett Family - 1979" (44, pg 77)

I. John Milton Bramlett - y the John U, III /
 Samuel U Sublan - Surnames U Line

A. Laura Ann Bramlett [LURA] bca 1877 (Saline Co, IA)

↳
 1. Opal Barber b 1914 md 1937 Stanley Knight

a. Ramona J Knight md ---
 i. Debbie ---
 ii. Edison ---

b. Jerry Lee Knight ^A md ---
 i. Angie Knight
 ii. Lisa Knight

c. Benny Lee Knight md ---
 i. Katty Knight
 ii. Sharon Knight
 iii. Dianna Knight

① John Arthur Knight b 24 AUG 1948 md 1st Debra —
md 2nd 19 AUG 1978 Teresa Hunt Boulder b 8 NOV 1951.
John is son of Hattie Lou Lasater of the mosey U/
Gene & Sublan (35, Pg 26)

① See Ltr 29 JUL 1991 LouWayne Rogers DRPA

I. David Fred Rogers, Sr. of the Harmon U/ Hamell USC

A. Allie Marie Rogers b 29 NOV 1918 (Plainmead, TX)
md 15 JAN 1941 Coy Eugene Knight b 21 MAR 1910
(Stephenville, TX) & 20 AUG 1984.

1. Judith Anne Knight b 30 NOV 1944 (Port
Townsend, WA) md 5 SEP 1976 Kenneth
Raye Beasley b 27 DEC 1947 (Albuquerque, NM)

a. Joshua Zane Beasley b 17 SEP 1980
(Fort Worth, TX).

2. Jeanne Marie Knight b 28 APR 1947
(Midland, TX) md 2 SEP 1977 Nolan
Adison Smeyster b 21 DEC 19XX
(Dallas, TX)

3. Deborah Kay Knight b 8 NOV 1953
(Midland TX) md 21 AUG 1970 Nathan
Heidelberg b 23 DEC 1950 (Midland, TX)

a. Amy Melissa Heidelberg b 6 APR 1971
(Midland, TX)

b. Molly D'Ann Heidelberg b 6 JUL 1974
(Midland, TX)

c. Heidi Lynn Heidelberg b 17 SEP 1980
(Odessa, TX)

B. David Fred Rogers, Jr. b 28 FEB 1925 (Slaton,
Tullock Co, TX) & 27 JAN 1926.

② See Ltr 21 AUG 1991 LouWayne NMM Rogers DRPA
JAKR md Midland, TX

① From "Bramlett Family-1979" (44, pg 777)

I. John Milton Bramlett - y to John U, III /
Samuel U Sublan - Savannah U Line

A. Laura Ann Bramlett [LURA] bca 1877 (Saline Co, IA)

1. Opal Barner b 1914 md 1937 Stanley Knight

a. Ramona J Knight md ---
i. Debbie ---
ii. Edison ---

b. Jerry Lee Knight md ---
i. Angie Knight
ii. Lisa Knight

c. Benny Lee Knight md ---
i. Katty Knight ↑
ii. Sharon Knight
iii. Dianna Knight

○ Zebulon Record THUR 25 APR 1996 Zebulon, NC

I. CLARENCE CHAVIS

MD (1) PATRICIA ANN ———

↳ MD (2nd) DAVID KNIGHT

A. GREGORY CHAVIS *

MD (1) CATHERINE G. ——— → MD (1st) — — OWENS

1. ELIZABETH CHAVIS

2. MICHAEL CHAVIS

3. MICHELLE OWENS (STEPDAUGHTER OF *)

B. KIM CHAVIS MD (1) — — HESTER

C. KELLY KNIGHT (1/2 SISTER OF *)

Gregory "Greg" Chavis

Gregory "Greg" Chavis, 21, of Youngsville, died Tuesday, April 16, at Franklin Regional Medical Center. Funeral was Friday, April 19, in the Bright Funeral Home chapel. Burial was at Gethsemane Memorial Gardens in Zebulon.

Surviving: wife, Catherine G. Chavis; daughter, Elizabeth Chavis of the home; son, Michael Chavis of the home; stepdaughter, Michelle Owens of the home; mother and stepfather, Patricia Ann and David Knight of Zebulon; father, Clarence Chavis of Raleigh; sister, Kim Hester of Willow Spring; half-sister, Kelly Knight of Zebulon.

○ See str 24 NOV 1998 Evelyn Daphine Belling & RPH

I. John U, III - Head of class

A. John U, VII

1. Green Benz U

a. Charles Richard U

i. John Elbert U, Sr

(I) Elva Gaynelle U

(A) Christopher Cook b 17 NOV 1960
(Greenville, SC) and MARTY
REBECCA KAMP b 7 OCT 1967

(I) CHRISTOPHER COTESWORTH
COOK b 12 DEC 1993

ii. Lena Mae U

(I) Evelyn Daphine Belling

(A) Linda Shendan Owens

(I) Stacey Elan Knight (Adapted)
b 10 APR 1969 (Mecklenburg
Co, NC) MD 13 JUN 1992 (Anders-
son, SC) VIRGINIA LEE
(FROST) DEAL b 28 FEB
1999 (Middenhall, England)

(A) CHARLES BRANDON
DEAL b 16 OCT 1982
(Anderson, SC)

(A) ZACHARY NATHANIEL DEAL
b 15 APR 1985 (Anderson, SC)

(C) KROSS ARIES KNIGHT b 8 OCT 1998 (Anderson, SC)

① See It 15EP1984 Lena Mae U to RPU

Larry Roger Knight b 12 OCT 1945 (Pelzer, SC)
md 193EP1965 (Greenville, SC, Linda Shendan
Queen b 11 FEB 1946 (Greenville, SC), dau
of Evelyn Daphne - Belling of the John III/
John U Subdan (Lena Mae U)

LETYR OWEN KNIGHT

① Letys Owen Knight b 27 JUL 1891 Mulberry, AR d 22 MAY 1970
Victoria, TX m 25 FEB 1912 Charles Edward McFarland
b Washington, IA d 16 SEP 1937 ~~Houston~~ Houston, TX.

Letys Owen Knight was dau of Lelia (Owen) Knight, granddau
of Lemira (Upchurch) Owen & greatgranddau of Acil U. (29)

② See file 1 JAN 82 Margaret Joyce McFarland & RPI

Letys Owen Knight b (Mulberry, Franklin Co, AR)
d (Victoria, Victoria Co, TX) m ^(Lindenwood Co, TX) Charles Edward McFarland.

From "Bramlett Family-1979" (44, pg 77)

I. John Milton Bramlett - y the John U, III /
Samuel U Subolan - Savannah U Line

A. Laura Ann Bramlett [LURA] bca 1877 (Saline Co, IL)

↳

1. Opal Barner b 1914 md 1937 Stanley Knight

- a. Ramona J Knight md ---
 - i. Delvie - -
 - ii. Edison - -

- b. Jenny Lee Knight md ---
 - i. Angie Knight
 - ii. Lisa Knight †

- c. Benny Lee Knight md ---
 - i. Kathy Knight
 - ii. Sharon Knight
 - iii. Diana Knight

① From The Bramlett Family - 1929 - (44 of 157)

I. Nemy Coleman Bramlett of the family, III / Samuel

U Susan - Susannah U Line

A. Matthew Montgomery Bramlett

1. Claude Ted Bramlett b. 14 NOV 1900 (Near Fremont, MD)

m. 30 MAY 1924 (Pocahontas, AR) Margaret Knight ¹⁾

b. 11 JAN 1905 (Cassad, MO) d. 6 MAY 1979 (Bur-
Oak Lawn Memorial Gardens, Galesburg, IL)

AUTHOR

← a. Dorothy Willadee Bramlett b. 20 JUN 1925

(Maynard, AR) m. 22 JUN 1946 (Pontiac, IL)

Conley Ferguson ²⁾ b. 28 MAY 1920 (Forkton, KY)

i. Ronald Steven Ferguson b. 30 DEC

1967 (Galesburg, IL) m. 1st 24 NOV 1968

(Galesburg, IL) Anita Louise Travis ³⁾

b. 12 SEP 1948 (Burlington, IA)

m. 2nd 17 JUN 1979 (Galesburg, IL)

Bonnie (Stewart) Wells

(E) Amy Martha Ferguson

b. 8 FEB 1975 (Galesburg, IL)

(E) Ellen Margaret Ferguson

b. 14 NOV 1977 (Galesburg, IL)



Amy M. and Ellen M. Ferguson

1) Daughter of Andrew J. Knight & Martha J. Jones "Mathe"

2) Son of Millard Ferguson & Lillie V. Walker

3) Daughter of Robert F. Travis & Florence E. Marshall

Willadee attended Oak Grove, Thirwell, Crosslanes and Cherry Grove Schools near Abingdon. She graduated from Galesburg High School; and graduated from Nurse's Training at Galesburg Cottage Hospital's School of Nursing on October 3, 1946. She is a Registered Nurse at Galesburg Cottage Hospital. Her interests include bridge, macrame, fishing, ceramics, organic gardening, reading and genealogy. She is a co-author of this genealogical publication.

Conley and Willadee resided at Fairbury, Illinois for 6 months after their marriage, before moving to Galesburg. They are the parents of R. Steven, Marcia K., Deborah G., Christie A. and Roger L. Ferguson.

Steve graduated from Galesburg Senior High School and Western Illinois University. He also attended Canton Junior College. His interests include golf, art and writing. He is employed as a carman on a railroad.

Steve and Anita are the parents of Amy Martha Ferguson, born February 8, 1975 and Ellen Margaret Ferguson, born November 14, 1977 at Galesburg, Illinois.

Steve married Bonnie (Stewart) Wells at Galesburg on June 17, 1979. They reside at Wataga, Illinois.

② From "The Bramlett Family - 1979" (44, Pg 156)

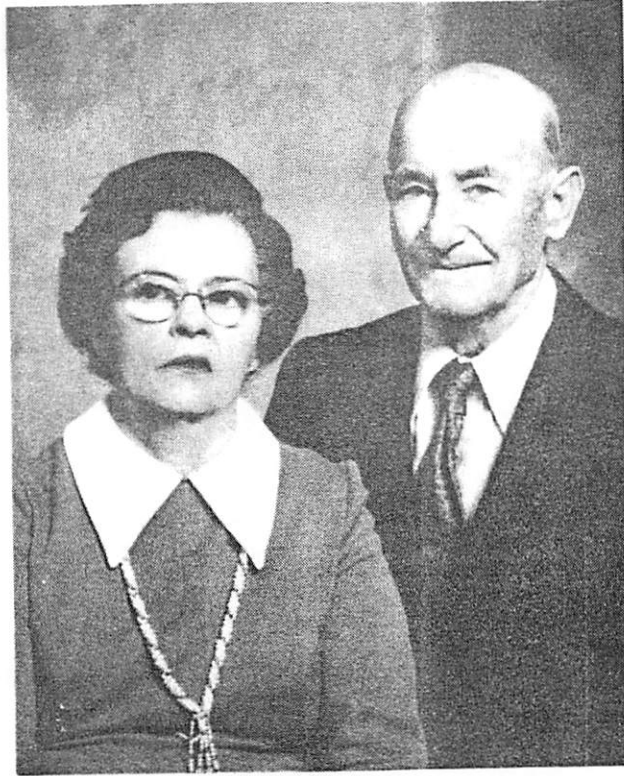

Claude T. and Margaret (Knight) Bramlett

Dorothy Willadee Bramlett, first child of Claude T. and Margaret (Knight) Bramlett, was born June 20, 1925 at Maynard, Arkansas.

Claude married Margaret Knight on May 30, 1924 at Pocahontas, Arkansas. She was born January 11, 1905 at Conrad, Missouri; a daughter of Andrew J. and Martha (Mattie) J. (Jones) Knight. She died May 6, 1979 and was buried at Oak Lawn Memorial Gardens, Galesburg, Illinois.

Claude and Margaret attended schools in Missouri. They moved to Maynard, Arkansas prior to 1925, where they resided until 1930. They then moved to near Abingdon, Illinois where they resided a few years until settling in Galesburg, Illinois.

Claude is a retired factory worker and is associated with a direct sales organization. His interests include organic gardening, fishing and hunting—all of which he avidly pursues. He is an energetic naturalist.

Claude resides at 1813 Robertson Avenue, Galesburg, Illinois. He is a member of the First Church of the Open Bible at Galesburg.

Claude and Margaret had 3 children—D. Willadee, Harold E. and Erma L. Bramlett.

③ See Itr 9AUG 1997 Deborah Gail Ferguson ID RPA.

my gmother Margaret Knight had no middle name. She

died 6 MAY 1979 (Cottage Hospital, Galesburg, IL) of complications from a stroke and was buried in Oak Lawn Mem. Gdn, Galesburg, IL. After she died my GF Claude wd again.

① From Thore Mississippi Yearbook (42, Pg 50)

I. Annie Bell U (of the Abel U, Sr) James James
U, Sr Subslan - Samuel P. U Line)

A. Margen David Sudduth mtd MAY 1954
Maxine Vaughn, dau of Bremer Vaughn
and Matthe Dale

2. Deborah Elaine Sudduth b 14 MAR 1960

(Clark AFB, NV) mtd 15 JUL 1977

(Gulfport, MS) Jerry Knight b 24 OCT 1958

(Gulfport, MS) son of James Alton Knight
and Myrtle Louise Hammons

a. Marion Elizabeth Knight b 14 JUL
1980 (Gulfport, MS)

② See #17 DEC 1999 Charles John Peterson, Jr DRPA - Pg 20

MARION Elizabeth Knight b 14 JUL 1980

- ①. Henry M. Cantrell, b. ca 1854 (Ill.) d. 1900 (Bur. Hamilton Co. Ill.)
m. 22 Sep 1873 (Hamilton Co, Ill.) Mary A. Knight ↑,
b. 1854, d. 1934 (Bur. Hamilton Co. Ill.) Henry M.C. is son of
Richard H. Cantrell son of Nancy G. of the John III / Samuel
U. Subclon. License states "R. H. Cantrell, father
of Henry has consented, and Mary is 18". Both
Henry + Mary bur Liberty Cem, Hamilton Co, IL.
(29, Pg 234)

MARY ANN KNIGHT

INPUT RE THE OLDER OF TWO INDIVIDUALS LOCATED IN NORTHERN WAKE CO, NC - IN THE MID-1800'S NAMED PELEG ROGERS - THE YOUNGER b 1817; THE OLDER 1807 ^{KPU} 19 JUL 2011

I JOHN S. 1850 CENSUS NC 1860 - CENSUS - NC
 ROGERS WAKE CO. - WEST- WAKE CO. NW DIST.
 1777-1822 ERN DIV PO- NEW LIGHT

1870 CENSUS - NC
 WAKE CO. NEW LIGHT TWP

MD	Name	Age	Name	Age	Name	Age
FRANCES	Peleg S Rogers	1807 43	Peleg S Rogers	1807 53	Clara Rogers	1810 60 NC
C. JACKSON	Clary Rogers	1809 41	Clary Rogers	1810 50	Edris Rogers	1852 18
1777-1849	Frances Rogers	1830 20	Mary Ann Rogers	1845 15	Deller Mangum	1853 17
A. PELEG	Clinton Rogers	1836 14	Birkly Rogers M	1852 8	Molly Mangum	1857 13
S.	John Rogers	1838 12	Calaway Barlow	1820 40	Sarah Mangum	1859 11
ROGERS	Mary Rogers	1845 5	MECHANIC		Jeremiah Evans	1851 19
b 1807	Jubile Evans B	1828 22	SHOULD BE MANGUM		FARM LABORER	

(WAKE CO, NC) d 1866 (WAKE CO, NC)
 MD DEC 1826 (WAKE CO, NC)

- CLARA C. FORT b 1809 (?) d 1880
- 1. FRANCES ROGERS 1830-1890 → MD (1) P. MANGUM
- 2. CLINTON M. ROGERS 1834/1836-1900
- 3. JOHN ROGERS b 1836/1838 → 1860 CENSUS - NC - NW DIST John H Roger 1838 22
- 4. MARY ANN ROGERS b 1845
- 5. BERKLEY E. ROGERS b 1852 [BERKLEY ELVERA MANGUM] NOT A SON-BUT GS 4 (SONS) (ELVERA)

* THEIR CHILDREN

1880 CENSUS - NC
 WAKE CO. - NEW LIGHT TWP

Name	Age
Clara C. Rodgers	1825 55
Deller Rodgers	1838 22
Sallie S. Rodgers	1861 19

ERRATA SHOULD BE MANGUM

Lacroix Family Tree Owner: calamitybrandybelle

Peleg S Rogers
 Birth 1807 in Wake, North Carolina, Death 1866 in Wake, North Carolina.

Family Members

Parents: No Father, No Mother

Marriage to Clara C Fort 1826 Dec Wake, North Carolina, United States

Spouse & Children: Clara C Fort 1809-1880, Frances Rogers 1830-1870, Clinton M Rogers 1834-1900, John Rogers 1836-, Mary Ann Rogers 1845-, Berkley E Rogers 1852-

POSSIBLE HUS OF LOUISA SLATER EGD/ JESSE GILL, II

- I. HOLLIDAY FORT
- MD (?) MARY ANN FLAKE
- A. FREDILK FORT 1744-1819
- MD (?) MARY ANN KNIGHT b 1748
- 1. FOSTER FORT 1780-1843
- MD (?) ELIZABETH JUSTICE b 1780 D/O SARAH
- DAVID JUSTICE & HIEN
- CLARA C. FORT 1809-1880

* SHOWN IN 1860 IN HOME OF PARENTS

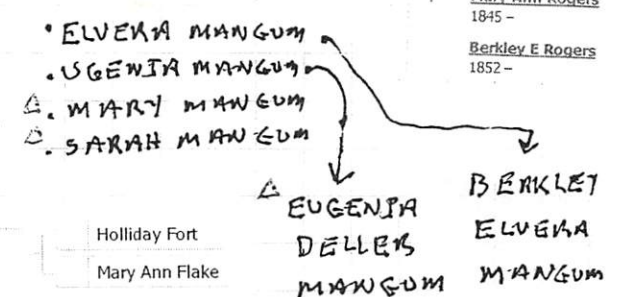

Cory - Francia

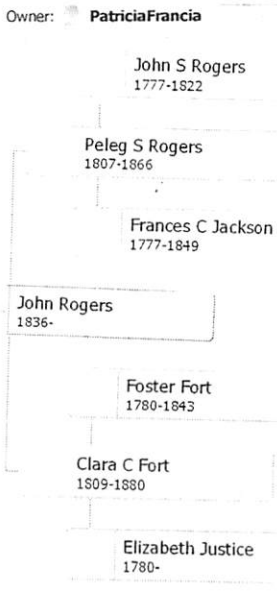

David Justice

Frederick Fort 1744-1819

Holliday Fort
 Mary Ann Flake

Mary Ann Knight 1748-

○ HARRIS-SLEDGE CONNECTIONS - SOURCES: Article 304 - Pg 192
 Granville Co, NC Heritage Book & JTA 25 AUG 2003 - Frances
 Marie Harris - both articles filed/processed from CHARLIE
 AMERICA HARRIS, - Harris Family Monument in Little Fishing Creek
 area of NC since 1700's

I. Robert Harris to Warren Co, NC (Bur - Harris Cem., near Duncan's
 Creek on west side of Mason - Emelio Rd) md (?) Talitha E.
 Bobbitt to Warren Co, NC (Bur - AS HUS)

A. Thomas Egerton Harris } lived on Little Fishing Creek in the
 md (?) Mary T. Sledge } Grove Hill Section of Warren Co, NC
 D/o Turner Sledge &
 Talitha Davis

1. Caroline T. Harris ; 2. Josephine Harris md (?) William FULFORD ;
3. Mary T. Harris md (?) Henry FULFORD ;
4. Louisa J. Harris md (?) John FULFORD ;
5. William Ruffin Harris md (?) MORIAH ELIZABETH SLEDGE ;
6. Thomas Alston Harris md (?) Pattie HARRIS ; 7. Elizabeth Harris JEM
8. John Wesley Harris md (?) Mary Jane Sledge ; 9. Ann Harris md (?) AYERS
10. Jean Harris md (?) DOC HARRIS
11. Charlie America Harris to MAY 1860 (Warren Co, NC) d 10 JAN 1928
 (Vance Co, NC) (Henderson) (Bur - Family Cem., Henderson, NC) md 20 JUL 1892
 (In Gruder Home, Bunkleyville TSP, Halifax, NC) Sarah Elizabeth West
 "Sally Bet" [see article for her photo] b 1877 d abt 1926 age 49. She
 predeceased her hus. D/o William H West & Mary E. Knight who
 gave permission for their 15 year old daughter & Mary.
 Charlie was a farmer

Added Researcher: Willard Harris & Letha Pyles Harris

○ See str 22 APR 1999 Sandra Kay Masengale Dr RPA Pg 27

I. Georgia Ellen U of the George U / Shadrach U Subclass
- Hiram U Line

A. Mary Wilson Bell

1. Edna Mae York M&C) - - ROUSE

(#152) rouse:1=00111 PAMELA JANE ROUSE: (f) birth 25 Jul 1948, Jacksonville, Duval Co., FL
Md. 29 Dec 1970 ROBERT KEITH RIECHMANN: (m) birth 27 Aug 1940, St. Louis, MO; md. in Danville,
- Vermilion Co., IL; RIECHMANN:1/1.

□ Progeny: 1) Amanda Jane.

(#153) rouse:1=001111 AMANDA JANE RIECHMAN: (f).

(#152) rouse:1=00112 DANIEL RALPH ROUSE: (m) birth 9 Sep 1953, Champaign, Co., IL
Md. - JERRY CLINE: (f).

□ Progeny: 1) 1977 Matthew Daniel.

(#153) rouse:1=001121 MATTHEW DANIEL ROUSE: (m) birth 25 May 1977, IL.

2. Robert Oscar York

(#152) YORK:22=14541 BARBARA LAVONNE YORK birth 1953 Jun 29; born in Lafayette, Tippecanoe Co.,
- IN;

□ Md. first Mr. (?): divorced;

+ Md. 2) 1988 Sep 11 Michael Joseph Knight: birth 1955 Jan 10; born in San Francisco, San Francisco
Co., CA; md. in Benicia, Solono Co., CA; son of Fay Knight and Catharine Sampo; one child: 1)
Christopher Donald.

3. Donald Ernest York

a. Sheila Michelle York b. 1950 4 1962
(San Jose, Santa Clara Co, CA)

ma Oct 1987 () Steve Pether

i. Chelsea Anne Pether

○ See Reference 39 Pg 24H

I. Emma U - of the William U, IV / David U Salidas

A. LOUFE William Holmer, Sr

i. Shirley Jean Holmer. b 19 MAY 1931

md 2 JAN 1955 James Harold Knight, Sr

a. Teresa Jean Knight. b 13 DEC 1955

md Edward Wood - DIV.

i. Edward Eugene Wood b 12 OCT 1977

b. Pamela Kay Knight. b 10 NOV 1957

md Donald Wilson.

i. Jill Marie Wilson b 18 OCT 1979

ii. Ryan Wilson b 21 MAR 1984

c. James Harold Knight, Jr b 14 MAY 1959

md Deborah Hamington.

i. Erica Knight b 6 OCT 1982

d. Catherine Ann Knight b 21 SEP 1961

md 3 JUN 1984 Patrick Maloney

e. Michael William Knight b 2 JAN 1965

① Bonnie Kate U b 3 JAN 1934 (Mashulaville, MS) md
17 MAY 1953 (Shugvalak, MS) Milton Knight b
10 MAR 1934 (Halsell, AL), son of W. E. Knight and
— Duke. Bonnie is dau of Benjamin Franklin U
of the Mares U / Courbey U Subdan (42, 1794, 111).

① See Ltr 16 MAR 1990 Arzunda Lee U DR PA

I. Oneal Knight

A. Susan Manetta Knight md 4 OCT 1975
 Robert Eugene Hill, son of Lois Annette
 Clements & gr of Daisy Myrtle U of
 the Charles U / Thomas Bay U, or Sulidan

P. H. KNIGHT

- ① See Deed file - W. B. U to Gilbert U - Filed 29 OCT 1881 - Wake Co NC
W. B. U sold to Gilbert U 50 acres on Mansfield -
Pittsboro Rd across Crabtree Creek. Land adjoined
P. H. Knight.

- ① BOOK "DESCENDANTS OF DAVID HORTON OF NORTH CAROLINA
by RETA M. EVANS 1987 REFERENCE 45
- I. DAVID HORTON, SR. b 1724 d 1784 MD ANN —
- A. SAMUEL HORTON MD RHODA SEAGER
B → I [8 CHILDREN]
- J. DAVID HORTON, JR MD ELIZABETH ROBERTSON
4 CHILDREN
- K. CONSTANCE WILLIAMS HORTON MD ANN HOUSE
5 CHILDREN
- L. CHARLES HORTON MD MARY BUNCH
1. —————→ 1. ELIZABETH HORTON
4. MARY ANN HORTON MD PETER KNIGHT MD LEODY MITCHELL
a. HENRY HORTON MD BETTIE SMITH 2. MARIAH HORTON
b. TAYLOR HORTON MD WILLIAM MITCHELL
c. NOEL HORTON 3. WILLIAM HORTON
d. THOMAS HORTON MD CATHERINE DEBNAM
e. MARY HORTON
f. CHARLES HORTON MD MARY ANN BARNES
g. JOSIAH HORTON, II
h. RUFUS HORTON
5. MARTHA HORTON MD CHARLES DEBNAM
6. JOSIAH HORTON, I MD MARY ROSA POLK
a. MARY V. HORTON MD WILLIAM PAIR
b. CHARLES T. HORTON MD MARY A. RICHARDSON
c. JOHN D. HORTON MD WILLIE RICHARDSON
d. ANNIE HORTON MD WILLIAM YATES
e. ROSA F. HORTON MD JESSE HILLARD
f. JOSIAH HORTON, III MD ANNIE G. JONES
7. MADISON HORTON MD MARY A. HINTON
8. NANCY HORTON MD A. D. BLACKWOOD
9. CHARLES HORTON MD SALLY CHAMBERS
- Mary Ann Hedges b 28 JAN 1851 d 2 JUL 1891 md
Peter H. Knight (45, pg 23)

○ From "Bramlett Family-1979" (44, pg 777)

I. John Milton Bramlett - y the John U, III /
Samuel U Sublan - Savannah U Line

A. Laura Ann Bramlett [LURA] bca 1877 (Saline Co, IA)



1. Opal Barner b 1914 md 1937 Stanley Knight

a. Ramona J Knight md ---

i. Delvie ---

ii. Edison ---

b. Jenny Lee Knight md ---

i. Angie Knight

ii. Liza Knight

c. Benny Lee Knight md ---

i. Katty Knight

ii. Sharon Knight

iii. Dianna Knight

- ① See Notes of 15 APR 1979 Show call Francis Morris to RPM
Rebecca Knight and Henry M. Coley. He was son
of Addie Sue Harris + gr of Florence Caroline
W of Mathias/Burton W. The Henry M.
Coley family lived in Columbus GA.
- ② See Dts 2 MAY 1983 Charles Upchurch Harris, Jr
Rebecca Knight b 2 MAY 1919 (Columbus, GA) and
1) JUN 1942 Henry Mock Coley b 8 SEP 1905 (Raleigh, NC).

○ See Its 14 SEP 1995 Carletta Jean Burchett & R. P. M.

I. John Anson Barnett of the Johns, IV / Ambrose U Subidan.

- William Henry U, I June [JAB was stepson of John Gordon U]

A. Hugh Patten Barnette, Sr

1. Hugh Patten Barnette, Jr b 27 MAY 1935

md (1) Myrtle Jeanette Lynch b 16 FEB 1936

a. Michael Hugh Barnette b 31 MAY 1956

md Rita Charlene Knight

i. Shawn Michael Barnette b 10 DEC 1975

ii. Samuel Wayne Barnette b AUG 1978

iii. Thomas Barnette b 3 APR 1990

b. Pamela Diane Barnette b 5 MAY 1961

md (1) Teddy Ray Hill b 10 MAY 1956

i. Melody Rae Hill b 12 JUN 1977

c. Redney Keith Barnette b 4 APR 1965

md (1) Vickie Lynn Jones

i. Dennis Lee Barnette b 15 MAY 1976

ii. Kathlyn Nicole Barnette b 17 JUL 1990

d. Kristie Lynn Barnette b 5 SEP 1972

md (1) John Duwayne Kelley b 17 SEP 1969

2. Mable Kathleen Barnette b 19 JUN 1936 (1) & 19 AUG 1936

II Daughter of Clyde Thomas Lynch & Vergie Mary Taylor

① The Cary News SON 22 OCT 1985 Cary, NC

Parties honor couple

Gina Renee Hicks and Kevin Gray Knight were honored at several parties prior to their wedding.

A miscellaneous shower was given Sunday, Sept. 29, at North Bend Clubhouse in Raleigh by Lori and Joni Hicks, sisters of the bride-elect, and Mrs. Fred Henson.

The bridesmaids' luncheon was held Saturday, Oct. 12, at the home of Mrs. Randall Hicks, mother of the bride-elect.

The bridegroom-elect's parents, Mr. and Mrs. Robert Knight, hosted the rehearsal dinner at Quincy's Steak House in Cary. Special guests included Mrs. Mildred Balthis, grandmother of the bride-elect, of Bluff City, Tenn., and Mrs. Gray V. Knight, grandmother of the bridegroom-elect of Greensboro.

ROBERT JOSEPH KNIGHT

① see It 23 OCT 1990 Denis Belton DRPH

Denis Belton b 5 MAR 1927 (Muskegon, MI)
md 8 SEP 1951 (Grand Rapids, MI) Robert Joseph Knight
b 25 FEB 1926 (Grand Rapids, MI).

Denis is dau of Harry J. Belton, gd of
John W. Belton [b 1849 - Wake Co, NC] & ggd of
Nathan Belton [b 1811 - Wake Co, NC - md 31 DEC 1833
Crawford Co, NC] Wiley Stuckland]

ROBIN L KNIGHT

WHITE W MARRIAGES - KY - PER CHARLES J. PETERSON, JR
 LTR 20 JAN 2001 - BASE DOCUMENT IN MARRIAGE FILE 31

GROOM'S NAME	AGE	CO.	1	BRIDE'S NAME	AGE	CO.	2	MG. COUNTY	MG DATE
UPCHURCH HIRAM	65	WAYNE	1	MORRIS JESSICA	32	WAYNE	1	PULASKI	3 15 73
UPCHURCH HURSTLE R	16	MAGOFFIN	0	OWENS PENNY	M	20	MAGOFFIN	0	MAGOFFIN 9 26 1990
UPCHURCH JAMES M	27	JEFFERSON	1	MARTINEZ JESSIE	L	26	JEFFERSON	1	JEFFERSON 2 14 76
UPCHURCH JAMES M	22	NICHOLAS	0	PREWITT JUDY	L	21	NICHOLAS	0	WAYNE 1 18 75
UPCHURCH JAMES W	19	WAYNE	0	TUGGLE MARGRET	S	21	WAYNE	0	WAYNE 4 15 73
UPCHURCH JAMES L	23	PULASKI	0	BALLINGER MARY	J	22	PULASKI	0	PULASKI 6 12 81
UPCHURCH JAMES S	20		0	HENDERSON LESLEY	D	21	BUTLER	0	BUTLER 4 16 1988
UPCHURCH JAMES L	37	PULASKI	1	FRYE RAY SHERRY	L	39	PULASKI	1	PULASKI 6 10 1995
UPCHURCH JAMES L	52		1	WALLS CHARLOT	R	32		1	12 9 1989
UPCHURCH JANSEN S	17	WAYNE	0	SLAGLE CAROLYN	S	17	WAYNE	0	WAYNE 4 2 83
UPCHURCH JASON R	23		0	RUNNER LAURA	J	22		0	12 27 1997
UPCHURCH JASON M	19	ADAIR	0	TUCKER TERA	E	20	ADAIR	0	ADAIR 8 23 1997
UPCHURCH JEFFERY L	18	WAYNE	0	DANIELS VIRGINIA	A	18	WAYNE	0	WAYNE 7 23 1991
UPCHURCH JEFFERY A	19	OHIO	0	BARNETT DANIELE	D	19	DAVISS	0	DAVISS 1 1 1996
UPCHURCH JEFFREY	21	WAYNE	0	ABBOTT TERRY		21	WAYNE	0	WAYNE 10 18 1986
UPCHURCH JEFFREY K	32	WAYNE	1	NORRIS PAMELA	L	27	CLINTON	0	CLINTON 6 21 1997
UPCHURCH JIMMY V	22	ROWAN	0	BONYATA BETSY	A	18	ROWAN	0	ROWAN 6 24 78
UPCHURCH KEITH M	21	WAYNE	0	HOWARD MELISSA	D	20	LETCHER	0	LETCHER 6 11 1994
UPCHURCH KELLY W	27	PULASKI	0	TASSONE MARIBTH	A	22	PULASKI	0	MARSHALL 7 31 1993
UPCHURCH KELVIN L	21	WAYNE	0	BELL PENNY	K	16	WAYNE	0	WAYNE 11 17 73
UPCHURCH KENNETH R	21	WAYNE	0	HALCOMB PAMELA	S	19	PULASKI	0	PULASKI 5 14 76
UPCHURCH KENNETH R	34	WAYNE	0	PERKINS DEBBIE	L	35	WAYNE	0	WAYNE 4 22 1989
UPCHURCH KENNETH W	28		0	WITTEN GWENDLN	S	26		0	HARDIN 6 1 1986
UPCHURCH KEVIN J	19	CALDWELL	0	HELM ORA	J	18	CALDWELL	0	LYONES 12 13 1984
UPCHURCH KEVIN J	29		1	KNIGHT ROBIN	L	28		1	HENDERSON 1 4 1995
UPCHURCH LESTER	21	MAGOFFIN	0	MARTIN DENISE	L	17	MAGOFFIN	0	MAGOFFIN 3 17 84
UPCHURCH MACK L	29	CUMBERLAND	0	CAPPS MARY	S	34	CUMBERLAND	1	CUMBERLAND 8 6 1993
UPCHURCH MARK A	22	WAYNE	0	CHAPLIN SARNDRA	K	21	WAYNE	0	WAYNE 10 11 1986
UPCHURCH MARVIN A	20	MASON	0	BLANDFORD SANDRA	M	20	WASHINGTON	0	WASHINGTON 7 1 1988
UPCHURCH MICHAEL D	30		1	STARNES SHELLY	Y	31		1	MADISON 4 7 1997
UPCHURCH MICHAEL O	23		1	THAXTON KIMBRLY	D	23		1	UNION 6 21 1988
UPCHURCH MICHAEL E	18	WAYNE	0	CLARK MELISSA	A	16	WAYNE	0	WAYNE 3 25 1989
UPCHURCH PAUL S	27	OLDHAM	0	JEFFRIES JENNIFR	L	22	JEFFERSON	0	JEFFERSON 7 29 78
UPCHURCH PAUL	66		1	CROUCH CENTRLA		65		1	WAYNE 10 30 75
UPCHURCH PHILLIP	41		1	LEWIS FREDA	C	43	PERRY	1	PERRY 5 6 1989
UPCHURCH RALPH K	22	WAYNE	0	HILL CONNIE	D	19	WAYNE	0	WAYNE 1 27 73

BASE DOCUMENT PAGES (58), (59)

1) NO OF PRIOR MG FOR GROOM; 2) NO OF PRIOR MG FOR BRIDE
 3) SEE BASE DOCUMENT FOR VOLUME OF RECORD & CERTIFICATE NO.

ROGER D

KNIGHT

① see Uplund-Bright Newsletter Vol 7 No 1 MAR 1996

Roger D. Knight, ~~wrote~~ Ed Sue Bright Richter,
editor of the Uplund-Bright Newsletter, asking for
information on the Uplund family that
migrated into MS during the 1830-1850 time
frame. T Note - no address appeared in the
U-B Newsletter nor does a search of RPL files
reveal such a name - RPK

SALLY KNIGHT
14325

SALLY KNIGHT

XID - 14325

① Sally Knight b 8 MAR 1976 (Selma, AL) is dau of
Fred Douglas Knight of the mother / Courtney U
Subdan - Benjamin Franklin U (42, Pg 94, 111)

○ From "Bramlett Family-1979" (44, pg 777)

I. John Milton Bramlett - y the John U, III /
Samuel U Sublan - Savannah U Line

A. Laura Ann Bramlett [LURA] bca 1877 (Saline Co, IA)

1. Opal Barner b 1914 md 1937 Stanley Knight

- a. Ramona J Knight md ---
 - i. Debbie - -
 - ii. Edison - -

- b. Jerry Lee Knight md ---
 - i. Angie Knight
 - ii. Lisa Knight

- c. Benny Lee Knight md ---
 - i. Katty Knight
 - ii. Sharon Knight ↑
 - iii. Dianna Knight

EXTRACT OF BOOK: "The Oldest Profession in Texas - Waco's Red Light District"
By James Plyant and Sherri Knight.
JACOBUS BOOKS 2011 8 DEC 2011 - KPH

In the 1800-1900⁺ era prostitution was rampant on the American frontier and Texas was a prime example. Accounts in several Texas cities illustrate this but until this book appeared none had been written about flagrant prostitution in Waco in the so called "Reservation" area.

This book is important to UPCHURCH HISTORY because our relative Rev JAMES TONY UPCHURCH beginning in the 1890's became a peace fighter against prostitution in Waco. His work has been previously reported in the Upchurch Bulletin

In early 2011 author Sherri Knight contacted me and her Biofile reveals that I supplied her considerable information (but got no credit in the book). She was so impressed with Rev J.T.U. that she devoted an entire chapter to him in the book. This chapter has been copied for the Biofile of J.T.U. to 29 OCT 1870 s/o James Courtney U, Head of a line in the Moses U/Courtney U Subclass

This book accurately portrays what we know of J.T.U. and adds more detail.

It treats only lightly his work later in Dallas and Arlington, TX

Page 84 reports that E.P. UPCHURCH was a neighbor of a keeper of one of the "houses" and in 1911 defended the keeper in court. We know this person ENNIS PERRY U formerly of Gumer Co, TX. J.T.U. probably did not respect his distant cousin.

CROSSFILE: Δ AR Above + WACO, MCLENNAN CO, TX.
Books placed in Book File - Geographically - TEXAS

I am hopeful that you will be able to surface the materials you need including the ones I have referenced. It would probably be useful for you to spend time in my files but I don't suppose that is practical. I'll be glad to help now if I can.

I have established the Uychurch Collection in Special Collections at N. C. State University and have endowed it. Certain of my professional and personal records are already there and the remainder will go in due course. They have agreed to accept my extensive family history files but transfer of these will not take place for several years as I continue to work with them. We hope to digitize much of the collection in due course. Your interest reminds me to put the files for Ben J. T. U. in the list to be digitized.

In due course I would like to have a copy of your book to include in the Uychurch Collection with all best wishes for your book project.

Phil Uychurch

④

ROUGH INVENTORY OF HOLDINGS OF
ROBERT PHILIP UPCHURCH RE:
REV JAMES TONY UPCHURCH - 25 FEB 2011

1. Upchurch Bulletin Vol 19 No 2 APR 1996 - Details a 14 day trip of RPU to TX (pg 49) see pgs 55, 57, 75
2. Upchurch Bulletin Vol 18 No 4 OCT 1997. - Major recap of knowledge about JTA - Pg 125, 127, 129, 131 + Beyond
3. Profile of nee Dorothy Nelle U (Mrs Dexter Lorraine Bett) G/O JTA (1/2" thick) - Extensive correspondence with RPU 1997-1999. Last contact 15 AUG 1999
4. Profile of Archie William Pattison (G/O nee Cynthia Ann ~~Anna~~ Minerva Upchurch) (Mrs John DOAKS Pattison) D/O James Courtney U & sister of JTA. Have a 2" thick pocket of exchanges with Bill + record of 2-3 personal visits.
5. Profile of JTA - 3" thick pocket of records
Some selected items:
 - a. "Berach - The Life and Work of J.T. and Maggie Upchurch" by Dorothy Upchurch Bett 7 APR 1993 27 pages
 - b. "A Short History of The Berachah Home and the Berachah Cemetery - Arlington Texas" by Lynn Mamon and Jan Dohy DEC 1999 13 pages
 - c. RPU letters seeking information on JTA
 - d. Articles in TX Newspaper re JTA
 - e. List of 7 items from KS City Anchor re JTA
 - f. "Graphics from the Slaves - Fallen Women and Texas Rescue Workers" by Kathryn Bett TOVO. AUG 1993 32 pages
 - g. "Lights and Shadows of Rescue Work" By Upchurch (JTA?) 26 pgs - incl photo of Berachah Home in Waco
 - h. "Chimney" by John Larkins Brasher" re Holman Preacher - Includes item on JTA
 - i. "The Berachah Mission Periodicals, 1904-1906; 1915-1940 - Description of the Periodicals - 53 pages
 - l. Master outline for the Family of James Courtney U

- ① See It 1 SEP 1984 Jena Mae U ~~DRPU~~
Stacey Len Knight b 10 APR 1969 (Mecklenburg, NC)
is child of Linda Sheridan Queen of the
John U III / John U Sheridan (Jena Mae U).
- Green Berry U Jr.
- ② See It 23 APR 1998 Evelyn Daphine Belling ~~DRPU~~
SLKA is an adopted child
- ③ See It 24 NOV 1998 Evelyn Daphine Belling ~~DRPU~~
Stacey Elan Knight . md 13 JUN 1992 (Anderson, SC)
Virginia Lee Frost Deal b 28 FEB 1959 (Middenshall, England).
Three children listed. [Note: Two of the 3 go by the last
name Deal so Virginia Lee Frost must have md 1st
a M Deal - ~~DRPU~~]
- ④ See It 17 NOV 2000 Evelyn Daphine Belling ~~DRPU~~
SEKA + Virginia Lee (Frost) Deal are now divorced

① From "Bramlett Family-1979" (44, pg 777)

I. John Milton Bramlett - y the John U, III /
Samuel U Subclan - Susannah U Lane

A. Sara Ann Bramlett [LURA] bca 1877 (Saline Co, IA)

↳
1. Opal Barner b 1914 md 1937 Stanley Knight ↑

a. Ramona J Knight md ---
i. Delvie ---
ii. Edison ---

b. Jerry Lee Knight md ---
i. Angie Knight
ii. Lisa Knight

c. Benny Lee Knight md ---
i. Katty Knight
ii. Sharon Knight
iii. Dianna Knight

① See file 16 MAR 1990 Augusta Lee U AD R PU

Susan Marietta Knight b 20 MAR 1955 and is

from Haleyville, AL, she is dau of O Neal Knight.

Susan md 4 OCT 1975 Robert Eugene Hill b 16 OCT
1950 (Sisseton, AL), son of Fair Annetto Clements

& gr of Daisy Myrtle U of the Charles U / Thomas
Gay U, Sr Subdan.

○ See Reference 39 Pg 244

I. Emma U - of the William U, IV / David U Sulidars

A. LOUFE William Holmes, Sr

i. Shirley Jean Holmes b 19 MAY 1933

md 2 JAN 1955 James Harold Knight, Sr

a. Teresa Jean Knight b 13 DEC 1955

md Edward Wood - DIV.

i. Edward Eugene Wood b 12 OCT 1977

b. Tamela Kay Knight b 10 NOV 1957

md Donald Wilson

i. Jill Marie Wilson b 18 OCT 1979

ii. Ryan Wilson b 21 MAR 1984

c. James Harold Knight, Jr b 14 MAY 1959

md Deborah Harrington

i. Erica Knight b 6 OCT 1982

d. Catherine Ann Knight b 21 SEP 1961

md 3 JUN 1984 Patrick Maloney

e. Michael William Knight b 2 JAN 1965

○ See Reference 39 Pg 24 H

I. Emma U - of the William U, IV / David U Salidas

A. LOUFE William Holmes, Sr

i. Shirley Jean Holmes b 19 MAY 1931

md 2 JAN 1955 James Harold Knight, Sr

a. Teresa Jean Knight b 13 DEC 1955

md Edward Wood - DIU.

i. Edward Eugene Wood b 12 OCT 1977

b. Pamela Kay Knight b 10 NOV 1957

md Donald Wilson

i. Jill Marie Wilson b 18 OCT 1979

ii. Ryan Wilson b 21 MAR 1984

c. James Harold Knight, Jr b 14 MAY 1959

md Deborah Hamington

i. Erica Knight b 6 OCT 1982

d. Catherine Ann Knight b 21 SEP 1961

md 3 JUN 1984 Patrick Maloney

e. Michael William Knight b 2 JAN 1965

THELMA

KNIGHT

○ OBITUARY DOWNLOADED BY JENNA LANE U FOR RPU 17 MAR 2008

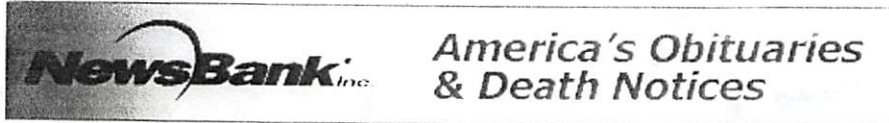

Paper: Charlotte Observer, The (NC)
 Deceased: ROCK HILL - Miss Ann Upchurch
 Date: October 21, 1996

73, of 716 Rabun Lane, died October 19, 1996 at Westminster Towers Health Center.

Funeral service is 2 p.m. Tuesday from Bass Funeral Home Chapel. Burial is in Laurel Hill Cemetery in Thomasville, GA at 2 p.m. Thursday. Visitation is 6-8 p.m. today at Bass Funeral Home.

Miss Upchurch, a native of Thomasville, GA, was born the daughter of the late J. Stanley and Thelma Knight Upchurch. She was a graduate of Thomasville High School, The University of Alabama and received her Masters Degree from The University of Wisconsin. Miss Upchurch taught in the Physical Education Department of Winthrop College from 1953 until her retirement in 1985.

She is survived by one brother, John Upchurch of Palatka, FL; two nieces and two nephews.

In lieu of flowers memorials may be made to Winthrop Foundation, Dacus Library of Winthrop University, 701 Oakland Ave., Rock Hill, SC 29730.

Bass Funeral Home is in charge of arrangements.

I. — — U
 A A. J. STANLEY U
 Δ MRS. THELMA KNIGHT
 Δ I. ANN U
 Δ L. JOHN U

THELMA NMN KNIGHT ① XID-2842

- ① See Records obtained by RPU on 23 FEB 1978
 Visit to Nat'l Soc Colonial Dames XVII
 century Office.

① Pg 33 Thelma Knight and Joseph Staley(?)

U b 20 JAN 1894 in Moore Co, NC. He is
 son of William Joseph U b 25 SEP 1967. - of
 the Moser U / Whitney U Subdan.

- ② See It's 14 MAY 1990 Rosa Lee U to RPU

Thelma Knight b 24 JAN 1901 (GA) d 5 NOV 1983
 (Thomasville, GA) (Bar-Thomasville, GA) and
 2 JAN 1917 (Valdosta, GA) Joseph Staley U b 20 JAN
 1896 (Moore Co, NC) d 13 SEP 1966 (Thomasville, GA)
 (Bar-Thomasville, GA). Three or four children.

- ③ See It's 23 JUN 1990 Ann NMN U to RPU

Thelma NMN Knight b Nashville, GA and
 Joseph Staley U, Sr. They had only three children.

FROM: CONCERNING OUR ANCESTORS - 1980 BY RUTH BEYHEA JOHNSON - PAGE(S) 199, 200

- I. Tapley Johnson, Sr
 A. Tapley Ormand Johnson, Jr
 1. John Lewis Johnson
 a. William Wesley Johnson
 i. Otilia Rosalie Johnson m(d) William Joseph U

* NOTE - This reference uses Thelma Cowden not Thelma KNIGHT - RPH

HUSBAND William Joseph Upchurch (Joe) Where was information shown on this family record obtained?

Birth September 25, 1867 Place BENNETT A. U

Chr _____ Place _____

Death July 3, 1933 Place [SARAH A. LAWRENCE] b 4 OCT 1836 (Chatham Co, NC)

Burial Laurel Hill Cemetery Place Thomasville, Georgia d. 5 FEB 1891 (Wake Co, NC)

Father Bennett Upchurch Mother (Maiden Name) Sarah Elizabeth Lawrence 2nd

Mar October 16, 1892 Place Wake Chapel Church, Wake County

Other Wives (if any) _____ by Rev. W. G. Clements

b 10 MAY 1834 (Chatham Co, NC) d 23 MAR 1892 (Wake Co, NC)

WIFE Otilia Rosalie Johnson (Rosa) Name and address of person submitting this sheet:

Birth May 3, 1871 Place _____

Chr _____ Place _____

Death April 17, 1934 Place Thomasville, Georgia

Burial Laurel Hill Cemetery Place Thomasville, Georgia

Father William Wesley Johnson Mother (Maiden Name) Rhoda Ann Jones

Other Husb. (if any) _____

Male or Female	CHILDREN (Give names in full in order of birth)	WHEN BORN			WHERE BORN		State or Country	DIED			MARRIED	
		Day	Mo.	Yr.	Town	County		Day	Mo.	Yr.		
<input checked="" type="checkbox"/>	1 <u>Agnes May Upchurch</u>	28	7	1893		Moore	N. C.		197	<input type="checkbox"/>	Date <u>May 30, 1918</u> To <u>Julian Samuel Johnson</u>	
<input checked="" type="checkbox"/>	2 <u>Joseph Staley</u>		1	1896		<u>THELMA NMN KNIGHT</u>				<input checked="" type="checkbox"/>	Date <u>Dec., 1917</u> To <u>Thelma Cowden</u>	
<input type="checkbox"/>	3 <u>Worth</u>	4	6	1898		<u>CNDT COWDEN</u>			3, 30	1977	<input type="checkbox"/>	Date <u>Sept. 17, 1917</u> To <u>Mary Rodenbury</u>
<input type="checkbox"/>	4 <u>May</u>	1	5	1901					11	1980	<input type="checkbox"/>	Date <u>Oct. 10, 1925</u> To <u>M. Talbot Nunnally, Jr.</u>
<input type="checkbox"/>	5 <u>Lucille</u>	4	12	1903							<input type="checkbox"/>	Date <u>March, 1923</u> To <u>Lloyd Pugh</u>
<input type="checkbox"/>	6 <u>Rosa Lee</u>	4	2	1907							<input type="checkbox"/>	Date <u>Sept. 19, 1925</u> To <u>Joseph J. Keyton</u>
	7 <u>Staley Upchurch</u>											Date _____ To _____

- issue - Joe Staley - - M. Cowden - children - two boys.
 Ann - - (Winthrop College)
 John (Buddy) - M. Tuttle - child - 1 girl.
- Worth Upchurch - M. Mary Rodenbury, dau. of Congressman Rodenbury - Georgia
- issue Mary - - M. Don Ferguson - divorced (in Atlanta) ^w M. W. Clyde Shepherd, Jr.
 Worth Jr. Son - Wm. Clyde Shepherd III
 - Born - Jan. 2, 1961
- May
- issue M. T. III - M. Barbara Teal - 1 boy and 1 girl.
 Betty (Elizabeth) - M. Leck Cook - July 1957
- Lucille - - M. Lloyd Pugh
- issue Nancy
 Rose
- Rosa Lee - - M. Joe J. Keyton
- issue Jeanette - December 1941
- Agnes Upchurch - - M. Julian S. Johnson - May 30, 1918 - Jule died.
- issue Julian S. Jr. (Jule)
 Agnes May - (May) married

THOMAS JEFFERSON KNIGHT

XID-182
~~XXXXXX~~

① Jefferson Knight b 8 MAY 1864 AR, d 18 FEB 1935 Greeley, CO.
m Lelia Owen who was dau of Lewis (Upchurch)
Owen + grandaun of Acid U. (29).

② See ~~let~~ 7 JAN 82 Margaret Loya McFarland, D RP 1
Thomas Jefferson Knight 8 MAY 1868 (Franklin Co, AR) d 18 FEB 1934
m 3 AUG 1890 Lelia Owen b 1869 (Tipton Co, TN).

THOMAS WAVERLY KNIGHT XED 9199

- ① Thomas Waverly Knight b 14 DEC 1955 is son of Hattie Lou Lasker of the Merrill series 4 Subdan (35, pg 26).

W. E. KNIGHT

- ① W. E. Knight and — Duke. Their son
Milton Knight and 17 MAY 1953 (Noxubee Co, MS)
Bonnie Kate A, dau of Benjamin Franklin A
of the Moser A / Courtney A Subdan (42, p 94, III)