

① Input from Ita 24 JAN 2007 Richard Dean U to RPA

I. John Milton U, I of the John U, III / Samuel U Subclan

- John U Line

A. Harry Ray U

1. Richard Dean U

a. Sean U Absent U

i. Erin Claire Kladauris had a pastern which according to RDU is essentially persana nangrata - last name -- GERENA They had a child for which RDU desires an XID

(F) JONATHAN TYLER GERENA b 15 SEP 2005 (Valley Medical Center, Renton, King Co, WA).

ii. Nicole Adrienne Kladauris md 12 NOV 2005 (Kalaloch Lodge, Kalaloch, Jefferson Co, WA) STEPHAN JOSEPH BRANDO b 5 NOV 1979 (Valley Medical Center, Renton, King Co, WA). S/o Joseph Vincent Brande and Margaret Rose —. Nicole is soon to graduate as an RN.

iii. Paul John Kladauris is engaged to be married soon to SREY NENG b 13 APR 1988 (Cambodia). RPA says Srey is a very smart go-getter, as are her nice father & mother.

② Erin Claire Kladauris b 19 DEC 1978 (Los Angeles, CA) is dau of Deanna Alison U, gd of Richard Dean U, ggd of Harry Ray U & gggd of John Milton U I of John U III / Samuel U Subclan. See Family Chart rec'd 19 NOV 1980 from Richard Dean U.

ERIN CLAIRE KLADOURIS (PEZ) XID-5507

(3) CA Birth

MDM

KLADOURIS	ERIN	CLAIRE	12/19/1978	FEMALE	UPCHURCH	LOS ANGELES
-----------	------	--------	------------	--------	----------	-------------

(4) From BU 10JUL2007 Richard Dean U to RPU - P24

The Partner by whom ECK produced a son
Jonathan Tyler Cerena was Jonathan Marc Cerena.
No further information was supplied and it appears
he is still present near gate to Richard Dean's

①

JOHN GEORGE KLADOURIS

XID-5506

① John George Kladoris b 20 OCT 1956 (Los Angeles, CA) m'd 13 AUG 1978 (North Hollywood, CA) Deanna Alison U b 28 SEP 1954 (Seattle, WA). Deanna is dau of Richard Dean U; gd of Harry Ray U & zgd of John Milton U I of John U III / Samuel U Subclan. See Family Chart rec'd 19 NOV 1988 from Richard Dean U. - John U Gene.

② See #1 4 JUL 1993 Richard Dean U D RPA

JGKA - XX JUN 1974 - Graduated Montebello High School, Montebello, Los Angeles Co, CA.

- 20 AUG 1971 - Employee, engineering draftsman, The Boeing Co, Seattle, King Co, WA.

- 31 JAN 1972 member Tau Beta Pi; Hon. Eng. Soc. Gamma of WA, Seattle Univ, King Co, WA

- 13 JUN 1973 Grad BS Mech. Eng, Summa Cum Laude 4.0, Seattle Univ, Seattle, King Co, WA

- 14 JUN 1973. Professional Engineer, The Boeing Co, Comm. Airplane Div., Renton, King Co, WA

③ 7 FEB 2013 - See profile of Richard Dean U where he sends \$10 cash for a 2013 Suburvision for his SIL JGKA for his UB for 2013. Also, Rich puts John in charge of all of his family history records and gives him authority to give them to me for the Upchurch Collection if he so desires. Rich urges me to interact with JGKA - JH

(3)

-2-

indicates that he is turning all such items he has of this type to you and that you can decide what if anything should be provided to me for the Upchurch collection. I would be happy to have originals or scanned copies. I could scan and return originals if you so desire. I'll leave all of this in your hands.

Dick has sent money for a subscription for you for the 2013 issue of the UB we will produce this fall and you have been put on the subscriber list. As a gift I enclose herewith a copy of the 2012 issue of the UB. I am also sending the 3 flyer sheets I usually send to interested parties and these require no particular action on your part.

Please do let me hear from you. if you have questions or matters to discuss. I would welcome your email address if you have one and are willing to share. If you have internet service please take a look at my website which we are now upgrading substantially.

My best to you and Deanna.

Phil Upchurch

cc Dick Upchurch

① Nicole Adrienne Kladouris b. 25 JUN 1980
(Auburn, WA) is dau of Deanna Alison U,
gd of Richard Dean U, ggd of Harry Roy U
& gggd of John Milton U I of John U III /
Samuel U clan. See Family Chart
rec'd 19 NOV 1980 from Richard Dean U.

(2)

NICOLLE ADRIENNE KLADOURIS

XFO-5508

○ Input from Ita 24 JAN 2007 Richard Sean U to RPA

I. John Milton U, F of the John U, III / Samuel U Subclass

- John U line

A. Harry Ray U

1. Richard Dennis

a. Seanm Absent U

i. Erin Claire Kladauris - had a pastern which according to RDU is essentially persana nangrata - last name - GERENA. They had a child for which RDU denies an XFO

(I) JONATHAN TYLER GERENA b 15 SEP 2005 (Valley Medical Center, Renton, King Co, WA).

ii. Nicolle Adrienne Kladauris b 12 NOV 2005 (Kalaloch Lodge, Kalaloch, Jefferson Co, WA) STEPHAN JOSEPH BRANDO b 5 NOV 1979 (Valley Medical Center, Renton, King Co, WA). S/O Joseph Vincent Brando and Margaret Rose —. Nicolle is soon to graduate as an RN.

iii. Paul John Kladauris is engaged to be married soon

to SREY NENG b 13 APR 1988 (Cambodia). RPA says Srey is a very smart go-getter, as are her nice father & mother.

①

MICHAEL CHRISTOPHER KLADOVASILAKIS

XID-54395

○ FROM: Jt 27 DEC 2004 Christopher Silas U to R PU

I - Silas U (Twin) of the Richard U, III / Buckner U Subidan
- Silas U line

A. James William Jesse U b. 8 AUG 1922 (Tomahawk, WI)

one of his 14 children is shown below:

5. CHRISTOPHER SILAS⁷ UPCHURCH (JAMES WILLIAM JESSE⁶, SILAS UPCHURCH⁵ TWIN, JAMES G⁴ UPCHURCH, SILAS³, BUCKNER², RICHARD 3RD.¹) was born 14 Nov 1942 in Lassale Twp. Monroe cty. MI. He married VICKI LYNN KIRKMAN 10 Jun 1978 in Temperance, MI., daughter of JOHN KIRKMAN and CAROLYN GINTHER. She was born 14 Jul 1958 in Toledo, Ohio.

Children of CHRISTOPHER UPCHURCH and VICKI KIRKMAN are:

- i. CHAD ALLEN⁸ UPCHURCH, b. 21 Jun 1977, Toledo, Ohio.
- 14. ii. TRICIA LYNN UPCHURCH, b. 17 Oct 1978, Sylvania, Ohio.
- iii. CHRISTOPHER LEE UPCHURCH, b. 03 Feb 1981, Toledo, Ohio.



14. TRICIA LYNN⁸ UPCHURCH (CHRISTOPHER SILAS⁷, JAMES WILLIAM JESSE⁶, SILAS UPCHURCH⁵ TWIN, JAMES G⁴ UPCHURCH, SILAS³, BUCKNER², RICHARD 3RD.¹) was born 17 Oct 1978 in Sylvania, Ohio. She married THOMAS JOSEPH KLADOVASILAKIS 02 Feb 2002 in Largo, FL.. He was born 03 Mar 1980 in Bronks NY.

Children of TRICIA UPCHURCH and THOMAS KLADOVASILAKIS are:

- i. THOMAS JAMES⁹ KLADOVASILAKIS, b. 26 Jan 2001, Clearwater FL.
- ii. MICHAEL CHRISTOPHER KLADOVASILAKIS, b. 08 Oct 2003, Clearwater FL.

②

MICHAEL CHRISTOPHER KLADOVASILAKIS

X370-55595

INPUT RE RIII/BUCKNER U SUBCLAN - TO RPU FROM
ERIC JAMES U VIA EMAIL 3 MAY 2013 - RPU 3 DEC 2015
WORK BY CHRISTOPHER SILAS U

I. RICHARD U, III - HEAD OF CLAN

A. BUCKNER U

1. SILAS BUCKNER U 1810 - 1880

a. ANSEL MARION U 1890 - 1927

b. JAMES G. U 1852 - 1900

i. SILAS U (TWIN) 1887 - 1996

(I) JAMES WILLIAM JESSIE U 1922 - 1997

(A) CHRISTOPHER SILAS U b 1942

(L) TRICIA LYNN U b 1978

87. Tricia Lynn¹² Upchurch (Christopher Silas¹¹, James William Jessie¹⁰, Silas⁹, James G⁸, Silas⁷, Buckner⁶, Richard⁵, Richard⁴, James³, Richard², Michael¹) was born 17 Oct 1978 in Sylvania, Ohio. She married Thomas Joseph Kladovasilakis 02 Feb 2002 in Largo, FL. He was born 07 Mar 1980 in Bronx, NY.

Notes for Tricia Lynn Upchurch:

A Letter that I received from Tricia on 21 March 2006 about Thomas James starting school.

School Choice

Today was the first day for school choice registration!!!! L L Boooooo hooooo.....I'm soooo sad! I just registered our baby boy for Kindergarten.

First Choice-Ponce De Leon

Second Choice-Plumb

Third Choice-Belcher

I'm sooo sad. I remember the day he was born like it was yesterday. I took my last pill at midnight on Jan 25th. I remember being on the phone with Travis and joking about having him on Travis' birthday (which we did)! Went to bed, woke up at 7am with the most awful cramps imaginable. Called the doctor and they said yes you are in labor get to the hospital. Loaded up in the Elantra and headed for Morton Plant! Called everyone & their brother. Got there, got medicated, passed out and then woke up to push him out! He was so big and beautiful! It was the greatest feeling in the world holding my first baby boy!!!! And now, I have to hug him good bye as he enters Kindergarten. I'm so sad! And I'm actually crying! J

Received the word on Saturday August 14 2010

Tricia Kladovasilakis So my baby Michael was referred by his teacher last year for gifted. He has been going thru testing and last week was his Psychological test....Got the eval in the mail. As expected he did great! He is in the VERY SUPERIOR RANGE!! With an IQ of 142!! Where did he come from? Def got his daddies brain & his mommas personality!! LOL

Class of 2010/2011

Tricia Kladovasilakis. Well I officially have a 4th grader & 1st grader...first day of school! Boys are back & looking cute as ever! This is going to be a great year! TJ is in a gifted class & Mikey. well we all know he is a genesis! He was all ready reading all the stuff on the wall in his classroom! LOL I'm such a proud Mommy!

I am so proude of our daughter I cant thank her enough for the speaches she put togher for my dad and mom's Furnel Services. Excelent job sis we .Love You.

More About Thomas Kladovasilakis and Tricia Upchurch:

Marriage: 02 Feb 2002, Largo, FL.

Children of Tricia Upchurch and Thomas Kladovasilakis are:

i. THOMAS JAMES¹³ KLADOVASILAKIS, b. 26 Jan 2001, Clearwater, FL.

Notes for THOMAS JAMES KLADOVASILAKIS:

Papa is so very cranky

Papa, papa, papa is so very cranky, he never gets any sleep, because he wakes up at 3:00 in the

morning, in the morning, and drinks a bunch of, bunch of coffee, then he gets on his computer and works on, works on his family tree and does not let us on his laptop, and he always wears suspenders without his shirt on, grandma and him always, always fight in the car, make sure that you don't do something, something a little bad, because papa will say don't raise the Kane and then yell at you, at you, plus they always, always disagree.

Written by

Thomas James Kladovasilakis

July 1, 2010

More About THOMAS JAMES KLADOVASILAKIS:

Size: 8 LBS. 13 OZ 22 inches @ 5:22 PM

ii. MICHAEL CHRISTOPHER KLADOVASILAKIS, b. 08 Oct 2003, Clearwater FL.

More About MICHAEL CHRISTOPHER KLADOVASILAKIS:

Size: 7 lbs. 8 oz. 20 1/2 inches

①

THOMAS JAMES KLADOVASILAKIS

XID-54394

○ FROM: Jt 29 DEC 2004 Christopher Silas U to R PU

I - Silas U (Twin) of the Richard U, III / Buckner U Substan
- Silas U line

A. James William Jesse U b. 8 AUG 1922 (Tomahawk, WI)

one of his 14 children is shown below:

5. CHRISTOPHER SILAS⁷ UPCHURCH (JAMES WILLIAM JESSE⁶, SILAS UPCHURCH⁵ TWIN, JAMES G⁴ UPCHURCH, SILAS³, BUCKNER², RICHARD 3RD.¹) was born 14 Nov 1942 in Lassale Twp. Monroe cty. MI. He married VICKI LYNN KIRKMAN 10 Jun 1978 in Temperance, MI., daughter of JOHN KIRKMAN and CAROLYN GINTHER. She was born 14 Jul 1958 in Toledo, Ohio.

Children of CHRISTOPHER UPCHURCH and VICKI KIRKMAN are:

- i. CHAD ALLEN⁸ UPCHURCH, b. 21 Jun 1977, Toledo, Ohio.
- 14. ii. TRICIA LYNN UPCHURCH, b. 17 Oct 1978, Sylvania, Ohio.
- iii. CHRISTOPHER LEE UPCHURCH, b. 03 Feb 1981, Toledo, Ohio.



14. TRICIA LYNN⁸ UPCHURCH (CHRISTOPHER SILAS⁷, JAMES WILLIAM JESSE⁶, SILAS UPCHURCH⁵ TWIN, JAMES G⁴ UPCHURCH, SILAS³, BUCKNER², RICHARD 3RD.¹) was born 17 Oct 1978 in Sylvania, Ohio. She married THOMAS JOSEPH KLADOVASILAKIS 02 Feb 2002 in Largo, FL.. He was born 03 Mar 1980 in Bronks NY.

Children of TRICIA UPCHURCH and THOMAS KLADOVASILAKIS are:

- i. THOMAS JAMES⁹ KLADOVASILAKIS, b. 26 Jan 2001, Clearwater FL.
- ii. MICHAEL CHRISTOPHER KLADOVASILAKIS, b. 08 Oct 2003, Clearwater FL.

②

THOMAS JAMES KLADOVASILAKIS

X10-55594

INPUT RE RIII/BUCKNER U SUBCLAN - TO RPU FROM
ERIC JAMES U VIA EMAIL 3 MAY 2013 - RPU 3 DEC 2015
WORK BY CHRISTOPHER SILAS U
I. RICHARD U, III - HEAD OF CLAN

A. BUCKNER U

1. SILAS BUCKNER U 1810 - 1880

a. ANSEL MARION U 1840 - 1927

b. JAMES E. U 1852 - 1900

i. SILAS U (TWIN) 1887 - 1996

(J) JAMES WILLIAM JESSIE U 1922 - 1997

(K) CHRISTOPHER SILAS U b 1942

(L) TRICIA LYNN U b 1978

87. Tricia Lynn¹² Upchurch (Christopher Silas¹¹, James William Jessie¹⁰, Silas⁹, James G⁸, Silas⁷, Buckner⁶, Richard⁵, Richard⁴, James³, Richard², Michael¹) was born 17 Oct 1978 in Sylvania, Ohio. She married Thomas Joseph Kladovasilakis 02 Feb 2002 in Largo, FL. He was born 07 Mar 1980 in Bronx, NY.

Notes for Tricia Lynn Upchurch:

A Letter that I received from Tricia on 21 March 2006 about Thomas James starting school.

School Choice

Today was the first day for school choice registration!!!! L L Boooooo hoooooo.....I'm soooo sad! I just registered our baby boy for Kindergarten.

First Choice-Ponce De Leon

Second Choice-Plumb

Third Choice-Belcher

I'm sooo sad. I remember the day he was born like it was yesterday. I took my last pill at midnight on Jan 25th. I remember being on the phone with Travis and joking about having him on Travis' birthday (which we did)! Went to bed, woke up at 7am with the most awful cramps imaginable. Called the doctor and they said yes you are in labor get to the hospital. Loaded up in the Elantra and headed for Morton Plant! Called everyone & their brother. Got there, got medicated, passed out and then woke up to push him out! He was so big and beautiful! It was the greatest feeling in the world holding my first baby boy!!!! And now, I have to hug him good bye as he enters Kindergarten. I'm so sad! And I'm actually crying! J

Received the word on Saturday August 14 2010

Tricia Kladovasilakis So my baby Michael was referred by his teacher last year for gifted. He has been going thru testing and last week was his Psychological test....Got the eval in the mail. As expected he did great! He is in the VERY SUPERIOR RANGE!! With an IQ of 142!! Where did he come from? Def got his daddies brain & his mommas personality!! LOL

Class of 2010/2011

Tricia Kladovasilakis. Well I officially have a 4th grader & 1st grader...first day of school! Boys are back & looking cute as ever! This is going to be a great year! TJ is in a gifted class & Mikey. well we all know he is a genesis! He was all ready reading all the stuff on the wall in his classroom! LOL I'm such a proud Mommy!

I am so proude of our daughter I cant thank her enough for the speaches she put toghter for my dad and mom's Furnel Services. Excelent job sis we .Love You.

More About Thomas Kladovasilakis and Tricia Upchurch:

Marriage: 02 Feb 2002, Largo, FL.

Children of Tricia Upchurch and Thomas Kladovasilakis are:

i. THOMAS JAMES¹³ KLADOVASILAKIS, b. 26 Jan 2001, Clearwater, FL.

Notes for THOMAS JAMES KLADOVASILAKIS:

Papa is so very cranky

Papa, papa, papa is so very cranky, he never gets any sleep, because he wakes up at 3:00 in the

morning, in the morning, and drinks a bunch of, bunch of coffee, then he gets on his computer and works on, works on his family tree and does not let us on his laptop, and he always wears suspenders without his shirt on, grandma and him always, always fight in the car, make sure that you don't do something, something a little bad, because papa will say don't raise the Kane and then yell at you, at you, plus they always, always disagree.

Written by

Thomas James Kladovasilakis July 1, 2010

More About THOMAS JAMES KLADOVASILAKIS:

Size: 8 LBS. 13 OZ 22 inches @ 5:22 PM

ii. MICHAEL CHRISTOPHER KLADOVASILAKIS, b. 08 Oct 2003, Clearwater FL.

More About MICHAEL CHRISTOPHER KLADOVASILAKIS:

Size: 7 lbs. 8 oz. 20 1/2 inches

○ FROM: Jt 27 DEC 2004 Christopher Silas U to A PA

I. Silas U (Twin) of the Richard U, III / Buckner U Subdan
- Silas U line

A. James William Jesse U b. 8 AUG 1922 (Tomahawk, WI)

one of his 14 children is shown below:

5. CHRISTOPHER SILAS⁷ UPCHURCH (JAMES WILLIAM JESSE⁶, SILAS UPCHURCH⁵ TWIN, JAMES G⁴ UPCHURCH, SILAS³, BUCKNER², RICHARD 3RD.¹) was born 14 Nov 1942 in Lassale Twp. Monroe cty. MI. He married VICKI LYNN KIRKMAN 10 Jun 1978 in Temperance, MI., daughter of JOHN KIRKMAN and CAROLYN GINTHER. She was born 14 Jul 1958 in Toledo, Ohio.

Children of CHRISTOPHER UPCHURCH and VICKI KIRKMAN are:

- i. CHAD ALLEN⁸ UPCHURCH, b. 21 Jun 1977, Toledo, Ohio.
14. ii. TRICIA LYNN UPCHURCH, b. 17 Oct 1978, Sylvania, Ohio.
- iii. CHRISTOPHER LEE UPCHURCH, b. 03 Feb 1981, Toledo, Ohio.

14. TRICIA LYNN⁸ UPCHURCH (CHRISTOPHER SILAS⁷, JAMES WILLIAM JESSE⁶, SILAS UPCHURCH⁵ TWIN, JAMES G⁴ UPCHURCH, SILAS³, BUCKNER², RICHARD 3RD.¹) was born 17 Oct 1978 in Sylvania, Ohio. She married THOMAS JOSEPH KLADOVASILAKIS 02 Feb 2002 in Largo, FL.. He was born 03 Mar 1980 in Bronks NY.

Children of TRICIA UPCHURCH and THOMAS KLADOVASILAKIS are:

- i. THOMAS JAMES⁹ KLADOVASILAKIS, b. 26 Jan 2001, Clearwater FL.
- ii. MICHAEL CHRISTOPHER KLADOVASILAKIS, b. 08 Oct 2003, Clearwater FL.

INPUT RE RUI/BUCKNER U SUBCLAN - TO RPU FROM
ERIC JAMES U VIA EMAIL 3 MAY 2013 - RPU 3 DEC 2015
WORK BY CHRISTOPHER SILAS U

I. RICHARD U, III - HEAD OF CLAN

A. BUCKNER U

1. SILAS BUCKNER U 1810 - 1880

a. ANSEL MARION U 1890 - 1927

b. JAMES E. U 1852 - 1900

i. SILAS U (TWIN) 1887 - 1996

(J) JAMES WILLIAM JESSIE U 1922 - 1997

(K) CHRISTOPHER SILAS U b 1942

(L) TRICIA LYNN U b 1978

87. Tricia Lynn¹² Upchurch (*Christopher Silas¹¹, James William Jessie¹⁰, Silas⁹, James G⁸, Silas⁷, Buckner⁶, Richard⁵, Richard⁴, James³, Richard², Michael¹*) was born 17 Oct 1978 in Sylvania, Ohio. She married Thomas Joseph Kladovasilakis 02 Feb 2002 in Largo, FL. He was born 07 Mar 1980 in Bronx, NY.

Notes for Tricia Lynn Upchurch:

A Letter that I received from Tricia on 21 March 2006 about Thomas James starting school.

School Choice

Today was the first day for school choice registration!!!! L L Boooooo hooooooo.....I'm soooo sad! I just registered our baby boy for Kindergarten.

First Choice-Ponce De Leon

Second Choice-Plumb

Third Choice-Belcher

I'm sooo sad. I remember the day he was born like it was yesterday. I took my last pill at midnight on Jan 25th. I remember being on the phone with Travis and joking about having him on Travis' birthday (which we did)! Went to bed, woke up at 7am with the most awful cramps imaginable. Called the doctor and they said yes you are in labor get to the hospital. Loaded up in the Elantra and headed for Morton Plant! Called everyone & their brother. Got there, got medicated, passed out and then woke up to push him out! He was so big and beautiful! It was the greatest feeling in the world holding my first baby boy!!!! And now, I have to hug him good bye as he enters Kindergarten. I'm so sad! And I'm actually crying! J

Received the word on Saturday August 14 2010

Tricia Kladovasilakis So my baby Michael was referred by his teacher last year for gifted. He has been going thru testing and last week was his Psychological test....Got the eval in the mail. As expected he did great! He is in the VERY SUPERIOR RANGE!! With an IQ of 142!! Where did he come from? Def got his daddies brain & his mommas personality!! LOL

Class of 2010/2011

Tricia Kladovasilakis. Well I officially have a 4th grader & 1st grader...first day of school! Boys are back & looking cute as ever! This is going to be a great year! TJ is in a gifted class & Mikey. well we all know he is a genesis! He was all ready reading all the stuff on the wall in his classroom! LOL I'm such a proud Mommy!

I am so proude of our daughter I cant thank her enough for the speaches she put togher for my dad and mom's Furnal Services. Excelent job sis we .Love You.

More About Thomas Kladovasilakis and Tricia Upchurch:

Marriage: 02 Feb 2002, Largo, FL.

Children of Tricia Upchurch and Thomas Kladovasilakis are:

i. THOMAS JAMES¹³ KLADOVASILAKIS, b. 26 Jan 2001, Clearwater, FL..

Notes for THOMAS JAMES KLADOVASILAKIS:

Papa is so very cranky

Papa, papa, papa is so very cranky, he never gets any sleep, because he wakes up at 3:00 in the

morning, in the morning, and drinks a bunch of, bunch of coffee, then he gets on his computer and works on, works on his family tree and does not let us on his laptop, and he always wears suspenders without his shirt on, grandma and him always, always fight in the car, make sure that you don't do something, something a little bad, because papa will say don't raise the Kane and then yell at you, at you, plus they always, always disagree.

Written by

Thomas James Kladovasilakis July 1, 2010

More About THOMAS JAMES KLADOVASILAKIS:

Size: 8 LBS. 13 OZ 22 inches @ 5:22 PM

ii. MICHAEL CHRISTOPHER KLADOVASILAKIS, b. 08 Oct 2003, Clearwater FL.

More About MICHAEL CHRISTOPHER KLADOVASILAKIS:

Size: 7 lbs. 8 oz. 20 1/2 inches

- ① See IT 1 AUG 1984 Mary Frances Ulyie to RPH
Benjamin Thomas Klage is son of Ellen
Hallmark White of ~~the~~ Moore U/Courtesy
U Subdun (Jubert Elin White)
- ② See IT 28 OCT 1985 for Elizabeth Pehivo to RPH
BTK to 5 JUN 1973 (Ft Wayne, IN)

- ① See LA 1 AUG 1984 Mary Frances Wylie to RPK
Daniel Paul Klage son of Ellen Hallmark
White of the Moser U / Courtney U
Subdan (Julius Edwin White)
- ② see LA 28 OCT 1985 Fair Elizabeth Perkins to RPK
DPK b 11 JUN 1975 (Ft Wayne, IN)

① See Det 1 AUG 1984 Mary Frances Wylie to RDU
Thomas Steven Klage and Ellen Hallmark
White; dau of Walter Thomas White of
the Mound / Courteney U.S. Subdun
(father Elin White)

② See Det 28 OCT 1985 Lois Elizabeth Perkins to RDU
Thomas Steven Klage ↑ b11 JUL 1944 (Ft Wayne, IN)
and 1 MAR 1971 (Ft Wayne, IN) Ellen Hallmark White
b 19 APR 1947 (Minneapolis, NY). Two children. TSK
is son of Paul Klage and Mrs Stametz.

KLAS

○ EXCERPT FROM INDEX OF BOOK "THE GOODWIN FAMILY OF CENTRAL N.C." BY THOMAS JERRY GOODWIN, SR - 2009 RPU 24NOV2012. - NOTE: INDIVIDUALS LISTED AS MEMBERS OF THE _____ FAMILY - [WAKE/CHATHAM COUNTIES]

Klas

- Andrew Michael 988
- Ashleigh Marie 988
- Donald 988
- Donald Michael 988
- Kimberly Ruth 988
- Lauren Elizabeth 988

- ① See It 5 JUL 1981 Marnene Evelyn Schultzy to R D4
Roland C. Schultzy (NMN) and Elizabeth Freda
Emile Klassen (Emile pronounced Amelia).
Their son Willard Ray Schultzy and Marnene
Evelyn a dau of Frank Everett a of George/
Moses a Sublan.

RONALD KLATT

RONALD PAUL KLATT

○ Apex Herald WED 5 FEB 1997 Apex, NC

RONALD PAUL KLATT

Ronald Paul Klatt, 53, of Raleigh died Wednesday, Jan. 29, 1997. Funeral services were held Saturday, Feb. 1, at Brown-Wynne Funeral Home on Millbrook Road. Burial was at Raleigh Memorial Park.

Surviving: wife, Lynne D. Klatt of Raleigh; son, Michael Klatt of Apex; daughter, Laurie Klatt Tew of Wake Forest; brothers, Robert C. Klatt of Chapel Hill, Fred W. Klatt of Naperville, Ill.; sister, Majorie K. Brown of Scranton, Pa.; two grandchildren.

① see pg 25 JAN 1982 Charlotte Helen Braden & Roy

Nila Klauich and Ronald Keith Braden, son
of John Marion Braden, b 16 JUN 1918,
d John U. III / Samuel U. Sullivan.

① Angie Carlisle Mathieu b 31 JUL 1949 (Carbondale,
IL) and Terry James Klebon. No issue.
Angie is dau of Charles Carlton Mathieu,
gd of Eppie Mae U & ggd of Jenathan U
of the John U, III / Samuel U subdau
(29, Pg 214)

HATTIE SUE KLECKLEY

XID-23061

① See file 21 JUN 1989 Eva Annie Lane Smith to RPM
Wiley Whit Smith to 29 APR 1922 (Bedair, TX)
and (Houston, TX) Hattie Sue Kleckley ♀. Nine
children. Whit is son of Perry Franklin Smith
of the James H, III / Burrill H subd.

② See file 31 JUL 1989 Eva Annie Lane Smith to RPM
HSK ♀ 29 MAY 1922 (Houston Co, TX) and 26 DEC 1941
(Houston, TX) Wiley Whit Smith. They have nine
children.

Note: 1 - This family is LDS

2. Sue sent details on her family to
Eva who sent same on to RPM

○ See pg 8 JUL 2002 melua Baum U Ed R PA.

I. Matthew Massengill md (1) Pally --

A. Matthew Massengill, Jr b 1780-1790 d before 1840
(Anderson, Co, TN) md (1) Patsy Thompson

I. Christoph

Friedrich
Schlegel von
Gottlieb md (1)

1. William Massengill

2. Matthew Massengill b 1810-1815 d before 1840
(Anderson Co, TN) md (1) Mary Ann - * b 1806 (NC)

Ana Maria Aister

A. Jacob Slagle

a. William Matthew Massengale b 15 SEP 1829
(Morgan Co, TN) d 21 FEB 1917 (Gap Creek, Wayne
Co, KY) (Bar Name Chapel Cem, Clinton Co, KY)

md (1) Mary Catherine
Klee

md (1st) 16 MAR 1853 (Wayne Co, KY) Rosanah
Jane Slagle b 22 NOV 1834 (Wayne Co, KY)
d 21 AUG 1897 (Clinton Co, KY) (Bar-As-Hus)

See
Separate
Extract (1. John Slagle
b 1793 (VA)

D/O John Slagle & Cynthia Province. Child.

* Mary Ann - md (2nd)
JESSE COX AND NAD:

b. Phoebe Cox b 1838 (TN)
md 3 JUL 1856 (Wayne Co,
KY) William Damm b 1835
Wayne Co, KY

md (2nd) 2 DEC 1897 (1) Selena Bell b 1846

D/O Tarlton Bell & Sarah Helen

c. James Cox b 1840; Lelia Cox
b 1842; ELISHA COX b 1844; Louisa
Cox b 1846

Guffey b 1877 (Wayne Co, KY)

md (4th) 27 MAR 1917 (1) Serenita Baum b 1854

i. Children of Rosanah Jane SLAGLE and William Matthew MASSENGALE are:

i. Mack MASSENGALE. He married Sarah Rebecca SHELTON 2 APR 1930 in Clinton Co, KY.

ii. George Washington MASSENGALE was born 5 MAR 1853, and died 24 OCT 1915. He married Mary Elizabeth Bargar PATTON 5 JAN 1873, daughter of Margarite C. Bargar FIELDS. She was born 5 FEB 1852, and died 18 SEP 1936.

iii. Harrison Matthew MASSENGALE was born 5 MAR 1855 in Wayne Co, KY - SEE ANOTHER

iv. Anna Alice MASSENGALE was born 1858. She married Al COVEY. EXTRACT

v. John Wesley MASSENGALE was born 10 DEC 1858 in Beaver Creek, Wayne Co, KY, and died 1 NOV 1865 in Wayne Co, KY.

vi. Martin MASSENGALE was born 13 AUG 1864 in Gap Creek, Wayne Co, KY, and died 17 JUL 1900 in Powersburg, Wayne Co, KY. He married Sarah Isabel HANCOCK 28 MAR 1886 in Powersburg, Wayne Co, KY, daughter of William P. HANCOCK and Nancy Katherine LOWE. She was born 4 JAN 1868 in Wayne Co, KY, and died 25 JUL 1926 in Wayne Co, KY.

vii. Martha Ellen MASSENGALE was born 1866. She married John CARTER.

viii. William MASSENGALE was born 1869 in Wayne Co, KY. He married Martha SLAGLE 30 NOV 1890 in Wayne Co, KY. She was born in Wayne Co, KY.

ix. Cicero MASSENGALE was born 25 NOV 1874 in Wayne Co, KY, and died 10 MAY 1954. He married Rebecca Ann MITCHELL 2 SEP 1896 in Wayne Co, KY, daughter of Lewis MITCHELL and Martha UNKNOWN. She was born 20 JAN 1874 in Wayne Co, KY, and died 13 APR 1952.

WILLIAM C KLEESE

See Organization File on "FAMILY HISTORY HAND" of Tucson owned by WCK "Bill". Bill is a former COA faculty member at the U of A and in the 1990s went full time commercial on his interest in family history with a strong computer component. The records show I spent about 400 to get him to search Brunswick Co, VA records for me - RM

○ Apex Herald THUR 25 FEB 1999 APEX, NC

I - - KLEIN

A. BENNY KLEIN ↑

B. WILLIAM KLEIN

C. JOHN EMIL KLEIN

M & () GAIL T. —

↳ M & (W) — — EDWARDS

1. GARY EDWARDS (STEPSON)

JOHN EMIL KLEIN

John Emil Klein, 57, of 2713 Holland Road, died at Rex Hospital on Friday, Feb. 12, due to an extended illness. Klein was a food service employee with SAS Institute in Cary for 10 years. Funeral services were held Sunday, Feb. 14, at 2 p.m. in the North Cary Baptist Church by the Rev. Joe Savage. Burial was in the Reedy Creek Baptist Church cemetery. He is survived by his wife, Gail T. Klein of the home; a step son, Gary Edwards and wife Margaret H. of the home; two brothers, Benny Klein and wife Betty of Cary, and William Klein of Cary; one niece, Barbara O'Quinn, and one nephew, Billy Klein. Memorials may be given to Hospice of Wake County, 1300 St. Mary's Street, 4th Floor, Raleigh, N.C. 27605.

BENNY

KLEIN

① Apex Herald THUR 29 APR 1999 Apex, NC

I. - - KING

A. NANNIE KING

MAD ELVIS W. SORRELL

I. BETTY SORRELL

MAD BENNY KLEIN ↑

NANNIE KING SORRELL

Nannie King Sorrell, 87, of 850 Apple Tree Lane, Cary, died early April 7 at Western Wake Hospital due to an extended illness. She was a member of Reedy Creek Baptist Church and was preceded in death by her husband Elvis W. Sorrell in 1985. Funeral services were held Friday, April 9, at 2 p.m. in the Reedy Creek Baptist Church in Cary. The Rev. Bruce Johnson officiated. Burial followed in the church cemetery. Surviving are one daughter, Betty S. Klein and husband, Benny, of Cary; two grandchildren, Barbara O'Quinn of Cleveland, Ohio and Billy Klein of Cary.

○ The Noaman Mills Family By W.A. Mills - Pg 59, 60

I. Abraham Mills

CGM of RPH

A. Noaman Mills

1. Lucretia Mills

2. Nathan Mills

3. Joseph Hinton Mills

He m'd (1st) H. H. (Broadwell) W
[widow of Parker Upchurch -
- children = #1 & #2 [RPH use
Harnet Harnett Broadwell - W.A
Mills use Harkins Harnett]
He m'd (2nd) Mary Frances White -
Widow - children = #3 → #12

CHILD

#7 = DELLA

FLOYD MILLS

WHO HAD 5

CHILDREN

#1, 2, 3

PRESENTED

HERE →

7. Della Floyd Mills (b 19 Sep 1879, d 21 Aug 1966) m 6 Oct 1897 Sterling Joab Cooper (b 7 Mar 1869, d 9 Feb 1930). Married by Bap. Min. J.M. White, in Wake Co., NC (White Oak Twp.). Buried at Piney Grove Cem., Fuquay-Varina, NC. Resided in Wake Co., NC (White Oak Twp.) on FC/1900. Della lived to age 86.

- (1) Millard Theodore Cooper (b 13 Jul 1904, d 21 Jul 1969) m 19__ Louie Paul. He is buried at Montlawn Mem. Park, Raleigh, NC.
- (2) Bayard Joab Cooper (b 5 Mar 1906, d 26 Jun 1950) m 1930 Vevie Lee Squires (b 1904, d 26 Jun 1950). Buried in Smithburg, WV. Children:
 - (A) Philmore J. Cooper (b 6 Apr 1932) m 1956 Beverly Dell Malderrey (b 2 Oct 1934). He m 2ndly 1978 Judith Diane Angel (b 3 Feb 1941).
Philmore & Beverly's children:
 - (a) Linda Leecia Cooper (b 10 Aug 1957) m Oct 1992 James Costeloe.
 - (b) Gregory Lee Cooper (b 25 Feb 1962) m Jun 1988 Rhonda Durham (b 1966).
Their children:
 - b1) Sara Cooper (b 5 May 198__).
 - b2) Amber Cooper (b 6 Jan 1990).
 - b3) Gregory Lee Cooper, Jr. (b 9 Aug 1993).
 - (B) Roger Cooper (b 1935, d 26 Jun 1950).
 - (C) Karen Cooper (b 1937, d 26 Jun 1950).
 - (D) Linda Cooper (b 1941, d 26 Jun 1950).
 - (E) Nelda Cooper (b 1947, d 26 Jun 1950).
- (3) Willa Lee Cooper (b 27 Sep 1908, d 9 Dec 1984) m 19__ Ira Clay Thrower (b 8 Sep 1911, d 31 Dec 1969). Buried at Montlawn Mem. Park, Raleigh, NC. Their children:
 - (A) Ira Lee Thrower (b 18 Jul 1937, d 24 Mar 1990) m 19__ ____.
Their children: John, Stacey, and Jo Ann Thrower.
 - (B) Gail Floyd Thrower (b 12 Feb 1941) m 19__ Norman Earl Edwards.
She m 2ndly 16 Mar 1975 John E. Klein. ↑ Gail & Norman's child:
 - (a) Gary Lee Edwards (b 3 Dec 1965).
 - (C) Eunice Faye Thrower (b 9 Oct 1944) m 6 May 1961 Roger McCoy Tippett (b 6 Dec 1943).
Their children:
 - (a) Roger Michael Tippett (b 8 Apr 1964) m 24 Oct 1981 Jeanne Kornegay.
Their child:
 - a1) Shawn Michael Tippett (b 7 Jun 1984).
 - (b) Jeffrey Clay Tippett (b 6 Aug 1967).
 - (c) Kimberly Faye Tippett (b 15 Oct 1975).

JOHN EMIL KLEIN

○ Apex Herald THUR 25 FEB 1999 APEX, NC

I - - KLEIN

A. BENNY KLEIN

B. WILLIAM KLEIN

C. JOHN EMIL KLEIN ↑

M&C GAIL T. —

↳ M&C (W) - - EDWARDS

1. GARY EDWARDS (STEPSON)

JOHN EMIL KLEIN

John Emil Klein, 57, of 2713 Holland Road, died at Rex Hospital on Friday, Feb. 12, due to an extended illness. Klein was a food service employee with SAS Institute in Cary for 10 years. Funeral services were held Sunday, Feb. 14, at 2 p.m. in the North Cary Baptist Church by the Rev. Joe Savage. Burial was in the Reedy Creek Baptist Church cemetery. He is survived by his wife, Gail T. Klein of the home; a step son, Gary Edwards and wife Margaret H. of the home; two brothers, Benny Klein and wife Betty of Cary, and William Klein of Cary; one niece, Barbara O'Quinn, and one nephew, Billy Klein. Memorials may be given to Hospice of Wake County, 1300 St. Mary's Street, 4th Floor, Raleigh, N.C. 27605.

○ FROM EMAIL PACKET 11 MAY 2015 PATRICK
CORDELL WILLIAMS TO RPU - RPU 28 MAY 2015

J. George U - Head of Class

A. Joseph U

i. Amy Emmanuel

a. Samuel M. U

i. LOU EDITH U MD PAT 1941 (TNOBIN) CORDELL C. W. SR
TRG

HAD

3 CHILDREN

12. △ Lou Edith Upchurch-6 (Samuel Grady Upchurch-5, Jane Dishman-4, Archibald Dishman-3, Lydia Upchurch-2, George Upchurch-1). She was born on 11 Feb 1922 in Livingston, Overton Co., TN [3]. She died on 04 Nov 2001 in Anderson, Madison Co., IN. She was also known as Edith Upchurch. Fact 1 in Second Wife of Cordell Clure Williams.

△ Cordell Clure Williams Sr. is the son of Mack Williams and Ruby Green Donaldson [10]. He was born on 19 Apr 1916 in Celina, Clay Co., TN [10]. He died Apr 1983 in Anderson, Madison Co., IN [11]. Social Security Number was 411-26-9553 [11].

15. i. △ Cordell Clure Williams Jr. [12]. He was born on 28 Mar 1942 in Livingston, TN [13]. Degree Abt. 1961 in General Motors Institute (B.S. Industrial Engineer). He married Jane Ellen Adams. Their marriage on 18 Oct 1962 in Hillcrest Church of Christ (Anderson, Madison Co., IN) [13].

16. ii. △ Jerry Mack Williams. He was born on 31 Aug 1944 in Anderson, IN. He married Betty Jean Williams?. They were married on 08 Apr 1972 in Anderson, IN.

[SEE ADDED EXTRACT]

iii. △ Brenda Williams. She was born on 20 May 1947 in Anderson, IN.

15. Cordell Clure Williams Jr.-6 (Lou Edith Upchurch-5, Samuel Grady Upchurch-5, Jane Dishman-4, Archibald Dishman-3, Lydia Upchurch-2, George Upchurch-1) [12]. He was born on 28 Mar 1942 in Livingston, TN [13]. Degree Abt. 1961 in General Motors Institute (B.S. Industrial Engineer).

△ Jane Ellen Adams is the daughter of John Robert Adams and Kathryn M Ratliff [15]. She was born on 13 Aug 1943 in Anderson, IN [13].

Cordell Clure Williams Jr. and Jane Ellen Adams. Their marriage on 18 Oct 1962 in Hillcrest Church of Christ (Anderson, Madison Co., IN) [13]. They had 4 children.

i. △ Nana Jane Williams. She was born on 03 Jul 1964 in Anderson, Madison Co., IN. She married David Flick. They were married on 18 Jan 1997 in Findlay, OH.

ii. △ John David Williams. He was born on 18 Jul 1966 in Anderson, Madison Co., IN. He married Lisa Yoxsimer. They were married Jun 1983 in Findlay, OH.

iii. △ Jeffrey Alan Williams. He was born on 01 Feb 1968 in Anderson, Madison Co., IN. He married Kimberly Lynn Felkner. They were married on 18 Nov 1995 in Findlay, Hancock Co., OH.

iv. △ Patrick Cordell Williams [16, 17]. He was born on 17 Mar 1970 in Anderson, Madison Co., IN [17, 18]. Military Service Bet. 22 Nov 1989–Aug 1993 (United States Air Force) [17, 19, 20]. Military Service [2] Bet. Nov 1993–Nov 1999 in Springfield, Clark Co., OH (Ohio Air National Guard) [17, 19]. Property Bet. 1995–1998 in 1917 John Glenn Road, Dayton, Montgomery Co., OH [17, 19]. He married Molly Charlene Klein. Their marriage on 18 Mar 1995 in Polen Farm (Kettering, Montgomery Co., OH) [21]. Residence 1998 in 4025 Groveland Avenue, Sarasota Co., FL 34231 [17, 22]. Degree Dec 1998 in Wright State University (B.A. Secondary Education [English]) [17, 19]. He was also known as Cory Williams.

① See Ltr 5 SEP 1983 Martha Marie Purdy to RPA

Nancy V. Klein and Dwight Custer, Jr b 1944, son
of Edith Lucille Menton of the John VIII/Samuel
W. Suldan.

② See Ltr 19 DEC 1987 Martha Marie Purdy to RPA

Nancy Virginia Klein b 23 DEC 1946 (East Orange, NJ)
and S. Dwight Custer Jr b 16 JAN 1943 (Jonesboro, AR)
They had first 2 children.

WILLIAM

KLEIN

○ Apex Herald THUR 25 FEB 1999 APEX, NC

I - - KLEIN

A. BENNY KLEIN

B. WILLIAM KLEIN ↑

C. JOHN EMIL KLEIN

M&C) GAIL T. —

↳ M&C) — EDWARDS

1. GARY EDWARDS (STEPSON)

JOHN EMIL KLEIN

John Emil Klein, 57, of 2713 Holland Road, died at Rex Hospital on Friday, Feb. 12, due to an extended illness. Klein was a food service employee with SAS Institute in Cary for 10 years. Funeral services were held Sunday, Feb. 14, at 2 p.m. in the North Cary Baptist Church by the Rev. Joe Savage. Burial was in the Reedy Creek Baptist Church cemetery. He is survived by his wife, Gail T. Klein of the home; a step son, Gary Edwards and wife Margaret H. of the home; two brothers, Benny Klein and wife Betty of Cary, and William Klein of Cary; one niece, Barbara O'Quinn, and one nephew, Billy Klein. Memorials may be given to Hospice of Wake County, 1300 St. Mary's Street, 4th Floor, Raleigh, N.C. 27605.

O See It 12 MAY 1995 Patricia Jo Lyle to RPH

I. Priscilla Adeline U of the Harmon U/Allen U
 Subdan - John Rodney U Line.

A. Addie Murrel Lyle b 6 JAN 1918 (Texas Co, OK)
 and 26 JAN 1938 Martin William Knuth, son
 of Herman Frank Knuth and Charlotte Louise
 Kleinschmidt. ↑

1. Lyle Martin Knuth b 28 SEP 1937 (Gwynon,
 Texas Co, OK). and 2 APR 1961 Lois Ann Meyer
 Denvered.
2. Diana Fay Knuth b 25 JUN 1943 (Texhoma, Texas
 Co, OK). and 20 APR 1963 () Eddie MAGWILT
3. Marilyn Murrel Knuth b 10 MAR 1945 (Amarillo,
 TX) and 19 AUG 1967 Thomas Lee Minard
 Denvered.

- ① Edward Kleinschmidt md 13 MAR 1976 Sylvia
(Arndt) Ufuhuch. Her 1st hus Dean Oliver Yoho
b 6 DEC 1923, d 25 JUL 1973, was son of
Ida May Steene + gr J Eliza Maynell of
George / Shadrach U Clan. (29, Pg 129).

6 JUN 2012 - RPH & SSU and Harold D. Wilson, Jr & wife
nee Martha SIKES had lunch at home of nley
Aunt Perry. Harold Jr tells the story of his Wilson heritage

A I. Benjamin ^{BELL} Wilson - came from Franklin County, NC
worked 1 1/2 years in the cotton mill in
Raleigh - then bought the house where
Harold, Sr later lived. This was a very
old house probably built by [^]Cornie Campbell
called the Campbell Cabin. It was renovated
& expanded from time to time changing
the front of the road originally ran
on the other side of the house. Benjamin
farmed & built the 2-story house at
They Rd in 1908. He died in 1917

There was an Uncle Polly Wilson - referred
by Hal Sr. Hal Sr. had [^]Cornie Campbell to remodel
D + D Dave Smith was a sister of Benjamin Bell Wilson
D + D Martha Sikes, wife of Hal Jr, was raised
on Blue Ridge Road & had connections with
Tyson & Craypel.

Hal Jr gave input on his sister Margaret -
says she could handle other people's money but
not her own. She was always on the money.
active attendee Cary Hi [^]Clara J. Manley got her
interested in drama. She acted in the Lost Colony,
went to NY to be a model, went to Meredith,
MA fashion, divorced married Harry Klekas an Actor
and had "Laura Klekas" who lives in CA.
was in the Thompson Theater at NCSU as manager
involved for the Pusan Dept - went to Virgin
Islands - St Croix to start a theater - dream out
for N.C. Returned against Martha's advice
She was always on the money - died Craypel Hill

[Note - my recollection is that Frances Holt Talley said
Hal Sr & Frances lived at the nley Perry house
4 years before moving to Yates Mill Park Rd
- RPH 24 JUL 2012]

HARRY JOHN ISLEKAS XJD- 6221

THE PENNY FAMILY - YATES MILL AREA - SCLWP, WAKE CO, NC - FROM MILELY ALBERT PENNY 15 JUN 2012

1. James "Jim" Penny (b.1817)

sp: Mary J. (b.1823)

2. Mary Ann Penny (b.1840;d.1931)

sp: Sibian C. Adams

3. Maye Adams (b.1869)

sp: Aaron D. Atkins (b.1880;m.1911)

3. Percy Graham Adams (b.1871;d.1910)

3. Ida Ethel Adams (b.1874;d.1969)

sp: Benjamin Bell Wilson (b.1873;d.1916)

4. James Benjamin Wilson (b.1901)

4. Harold Desmond Wilson (b.1904;d.1973)

sp: Frances Lane Perry (b.1909;d.1997)

5. Evelyn Wilson

sp: Jack Robinson

6. Becky Robinson

sp: Lupo Wolf

6. Deborah Robinson

6. Jacqueline Robinson

6. Carol Robinson

5. Muragaret Wilson (b.1933;d.2011)

sp: Harry Klekas [HJK]

6. Laura Klekas (b.1960)

sp: Latney Medlin (b.1970)

5. Harold Desmond Wilson Jr. (b.1938)

sp: Martha Ann Spikes (b.1935;m.1966)

6. Mary Annette Wilson (b.1967)

sp: Randy Lindsay

7. Mary Elise Lindsay (b.2004)

6. Harold Desmond (Desi) Wilson III (b.1969)

sp: UNKNOWN

7. Hunter Wilson (b.1996)

7. Marley Wilson (b.1998)

4. Percy G. Wilson (b.1911)

2. Julia Penny (b.1842)

2. Roxanna C. Penny (b.1845)

sp: Phares Yates (b.1817)

3. Roxanna C. "Anna" Yates (b.1871)

sp: Herman P. Green (b.1870)

4. Phares Green (b.1907)

4. Albert Green (b.1907)

4. Jane Green (b.1909)

4. Robert Green (b.1911)

4. Ernest Green (b.1911)

3. Iola L. Yates (b.1875)

3. Robert E. Lee Yates (b.1867)

sp: Minnie E. (b.1872)

4. Gladys E. Yates (b.1894)

4. Mildred J. Yates (b.1896)

4. Minnie L. Yates (b.1899)

4. Robert Wilbur Yates (b.1901)

4. Mary L. Yates (b.1907)

2. Rachel Penny (b.1848)

2. William Penny (b.1849)

2. Susan Penny (b.1850)

2. Sarah Penny (b.1852)

2. Oetavia C. Penny (b.1855)

sp: William H. Strother (b.1859)

3. George Cowan (Buck) Strother (b.1898;d.1988)

sp: Maney Clyde Perry (b.1901;d.1986)

2. Thomas Penny (b.1859;d.1897)

sp: Geneva "Jennie" (b.1867)

3. Mollie E. Penny (b.1887)

3. James Earnest Penny (b.1889)

3. Dallas I. Penny (b.1892)

3. Rosalie Penny (b.1895)

3. Carlton Penny (b.1897)

2. Jesse W. Penny (b.1863)

sp: Lillian M. "Lillie" (b.1868)

3. Susan Blanche Penny (b.1888)

3. Celestia L. Penny (b.1890)

3. James G. Penny (b.1892)

3. David C. Penny (b.1894)

3. Mary Penny (b.1905)

RPU NOTE - 24 JUL 2012 - The Mill

Samuel Pearson built 1790's and 1800 -> SON

SIMON PEARSON sold 1820 TO WM BOYLAN

WHO UPGRADED -> SOLD 1854 TO 3 [JAMES

PENNY, THOMAS DRIGGS, JOHN PRIMROSE] - IN 1859 PRIMROSE SOLD OUT TO DODD

PARTNERS D & B - IN 1860'S SOLD TO JAMES PENNY -> SCL PHARES YATES

JAMES

① See Notes of RPA 22 FEB 1981 Visit to George Louman Strickland

Harry Klekas ↑ and Margaret Wilson, dau of Frances Jane Perry of the Nation U, I / Gilbert U Sudan.

② see file 1 MAR 1991 Evelyn Clyde Wilson to RPA

Harry John Klekas ↑ to Magna, VT and Margaret Elizabeth Wilson. one child. This was her 2nd mg out of three. she had no issue by mgs 1 and 2

6 JUN 2012 - RPH & SSU and Harold D. Wilson, Jr & wife
nee Martha SIKES had lunch at home of niece
Alice Perry. Harold Jr tells the story of his Wilson heritage

A I. Benjamin ^{BELL} Wilson - came from Franklin County, NC
worked 1 1/2 years in the cotton mill in
Raleigh - then bought the house where
Harold Jr later lived. This was a very
old house probably built by ^{Connie Campbell}
called the Campbell Cabin. It was renovated
& expanded from time to time changing
the front as the road eventually ran
on the other side of the house. Benjamin
farmed & built the 2-story house at
Tully Rd in 1908. He died in 1917

There was an Uncle Polly Wilson - referred
by Hal Sr. Hal Sr. lived ^{Connie Campbell} & remodelled
A + B Dave Smith was a sister of Benjamin Bell Wilson
A + B Martha Sikes, wife of Hal Jr, was raised
on Blue Ridge Road & had connections with
Tyson & Craypel.

Hal Jr gave input on his sister Margaret -
says she could handle other people's money but
not her own. She was always on the money
cultural attending Cary Hi ^{Chara J. Manley} got her
interested in drama. She acted in the Lord College.
went to NY to be a model, went to Meredith,
MA Foster, divorced married Harry Klekas an Actor
and had "Laura Klekas" who lives in CA
was in the Thompson Theater at NCSU as manager
involved for the Prison Dept - went to Virgin
Islands - St Croix to start a theater - dream out
for N.C. Returned against Martha's advice
She was always on the money - died Craypel Hill

Note - my recollection is that Frances Holt Talley said
Hal Sr & Frances lived at the niece Perry house
4 years before moving to Yates Mill Park Rd
- RPH 24 JUL 2012

LAURA KATHERINE KLEKAS

XJD-6222

THE PENNY FAMILY - YATES MILL AREA - SCTWP, WAKE CO., NC - FROM MILELY ALBERT PENNY 15 JUN 2012

1. James "Jim" Penny (b.1817)

sp: Mary J. (b.1823)

2. Mary Ann Penny (b.1840;d.1931)

sp: Sibian C. Adams

3. Maye Adams (b.1869)

sp: Aaron D. Atkins (b.1880;m.1911)

3. Percy Graham Adams (b.1871;d.1910)

3. Ida Ethel Adams (b.1874;d.1969)

sp: Benjamin Bell Wilson (b.1873;d.1916)

4. James Benjamin Wilson (b.1901)

4. Harold Desmond Wilson (b.1904;d.1973)

sp: Frances Lane Perry (b.1909;d.1997)

5. Evelyn Wilson

sp: Jack Robinson

6. Becky Robinson

sp: Lupo Wolf

6. Deborah Robinson

6. Jacqueline Robinson

6. Carol Robinson

5. Maragaret Wilson (b.1933;d.2011)

sp: Harry Klekas

6. Laura Klekas (b.1960) [KLEKAS]

sp: Latney Medlin (b.1970)

5. Harold Desmond Wilson Jr. (b.1938)

sp: Martha Ann Spikes (b.1935;m.1966)

6. Mary Annette Wilson (b.1967)

sp: Randy Lindsay

7. Mary Elise Lindsay (b.2004)

6. Harold Desmond (Desi) Wilson III (b.1969)

sp: UNKNOWN

7. Hunter Wilson (b.1996)

7. Marley Wilson (b.1998)

4. Percy G. Wilson (b.1911)

2. Julia Penny (b.1842)

2. Roxanna C. Penny (b.1845)

sp: Phares Yates (b.1817)

3. Roxanna C. "Anna" Yates (b.1871)

sp: Herman P. Green (b.1870)

4. Phares Green (b.1907)

4. Albert Green (b.1907)

4. Jane Green (b.1909)

4. Robert Green (b.1911)

4. Ernest Green (b.1911)

3. Iola L. Yates (b.1875)

3. Robert E. Lee Yates (b.1867)

sp: Minnie E. (b.1872)

4. Gladys L. Yates (b.1894)

4. Mildred J. Yates (b.1896)

4. Minnie L. Yates (b.1899)

4. Robert Wilbur Yates (b.1901)

4. Mary L. Yates (b.1907)

2. Rachel Penny (b.1848)

2. William Penny (b.1849)

2. Susan Penny (b.1850)

2. Sarah Penny (b.1852)

2. Octavia C. Penny (b.1855)

sp: William H. Strother (b.1859)

3. George Cowan (Buck) Strother (b.1898;d.1988)

sp: Maney Clyde Perry (b.1901;d.1986)

2. Thomas Penny (b.1859;d.1897)

sp: Geneva "Jennie" (b.1867)

3. Mollie E. Penny (b.1887)

3. James Earnest Penny (b.1889)

3. Dallas I. Penny (b.1892)

3. Rosalie Penny (b.1895)

3. Carlton Penny (b.1897)

2. Jesse W. Penny (b.1863)

sp: Lillian M. "Lillie" (b.1868)

3. Susan Blanche Penny (b.1888)

3. Celestia L. Penny (b.1890)

3. James G. Penny (b.1892)

3. David C. Penny (b.1894)

3. Mary Penny (b.1905)

RPV NOTE - 24 JUL 2012 - The Mill

Samuel Pearson built 1790's and 1800 -> SON

SIMON PEARSON SOLD 1820 TO WM BOYLAN

WHO OPERATED -> SOLD 1854 TO 3 [JAMES

PENNY, THOMAS BRIGGS, JOHN PRIMROSE] - IN 1859 PRIMROSE SOLD OUT TO DODD

PARTNERS D & B - IN 1860'S SOLD TO JAMES PENNY -> SIL PHARES YATES

JAMES

○ From the obituary of Margaret Elizabeth Wilson who d 8 FEB 2011
and from RPT Records

I. Frances Lane Perry Dan / of Bessie Estelle U of The Natron U, I /
Collected U. Sublan - Bartley Jefferson U Lind

A. Margaret Elizabeth Wilson b 21 MAY 1932 (Wald Co, NC)

△ 1. Laura Katherine Klekas b 18 AUG 1959 (New York, NY)

△ Ma (2nd) LATNEI MEDLEN, JR b About 1970

△ (C) Summer Medlen b About 1998

① see Notes of RPA 22 FEB 1981 Visit to George Cowan Stralder
Laura Klekas is dau of Margaret Wilson and
gd of Frances Perry of the Nathan U, I/Gilbert
U Subclass.

② see JTS 1 MAR 1991 Evelyn Clyde Wilson to RPA
I. Frances Lane Perry of the Nathan U, I/Gilbert U Subclass
A. Margaret Elizabeth Wilson
md 1st John Hurdall Joslin - no issue
md 2nd Harry John Klekas - one child
md 3rd John Webb Farnum - no issue
1. Laura Katherine Klekas b. 18 AUG 1959
(New York, NY) md John Robert Clarke.
Two children.

③ see JTS 15 JUL 1991 Evelyn Clyde Wilson to RPA
LKK md 11 FEB 1988 (Raleigh, NC) Robert Noel
Clarke, Jr b. 11 DEC 1958 (Clyton Forge, VA)

① See Itt 18 AUG 1997 Eleanor Louise Baker Ed R M

I. Georgia Ellen of the George W / Shadrach W Subclaim
- Hiram W Line.

A. Archie Benton Bell, Sr

1. Edith Mae Bell b 1928

md (1st) 10 NOV 1946 () Kenneth Harding

md (2nd) 26 NOV 1952 () Thomas Klem

md (3rd) () Joseph Francis Spogue

a. Charlotte Ann Harding b 1947

md (1st) () - - BARTA

md (2nd) 19 DEC 1964 () Ronald Adkins b 1942 d 11 NOV 1981

i. Rebecca Jo Adkins b 1963 md 27 MAR 1981 ()

John Smith

ii. Laura Michelle Adkins b 1964

iii. Tressa Elizabeth Adkins b 1969

b. Elaine Marie Klem b 1953 md 3 OCT 1976 ()

Wmen See Large, Sr b 1948

i. Robert Marion Large b 1971 md 10 OCT 1992 ()

Mark Sanders

(F) Sarah Nicole Large b 1994

ii. Malaine Gwen Large b 1953

iii. Wmen See Large, Jr b 1959

2. Margarete Bell b 1930 () d 25 JAN 1970

② see Itt 19 JUN 1999 Eleanor Louise Baker Ed R M - Pg 558

EMK b 22 DEC 1953 (Hannibal, Vernon Co, IL) md (FT.

Leannemuth, KS) Wmen See Large, Sr b 22 AUG 1948 (Wendon, MO)

Three children listed.

○ See Ltr 18 AUG 1997 Eleanor Louise Baker D R M

I. Georgia Ellen of the George W / Shadrach W Subclaim
- Miriam W Line.

A. Archie Benton Bell, Sr

1. Edith Mae Bell b 1928

md (1st) 10 NOV 1946 () Kenneth Harding

md (2nd) 26 NOV 1952 () Thomas Klem ↑

md (3rd) () Joseph Francis Sproule

a. Charlotte Ann Harding b 1947

md (1st) () -- BARTA

md (2nd) 19 DEC 1964 () Ronald Adkins b 1942 d 11 NOV 1981

i. Rebecca Jo Adkins b 1963 md 27 MAR 1981 ()
John Sun

ii. Laura Michelle Adkins b 1964

iii. Tressa Elizabeth Adkins b 1969

b. Elaine Marie Klem b 1953 md 3 OCT 1976 ()

Wmen See Large, Sr b 1948

i. Robert Marion Large b 1971 md 10 OCT 1992 ()
Mark Sanders

(F) Sarah Nicole Large b 1994

ii. Malaine Gwen Large b 1973

iii. Wmen See Large, Jr b 1979

2. Marguerite Bell b 1930 () d 25 JAN 1970

KLEMM

○ EXCERPT FROM INDEX OF BOOK "THE GOODWIN FAMILY OF CENTRAL N.C." BY THOMAS JERRY GOODWIN, SR - 2009 RPU 24NOV2012. - NOTE: INDIVIDUALS LISTED AS MEMBERS OF THE _____ FAMILY - [WAKE/CHATHAM COUNTIES]

Klemm

Joseph 691

Judith 691

○ The Noaman Mills Family By W.A. Mills - Pg 60, 61

I. Abraham Mills

A. Noaman Mills

1. Lucretia Mills
2. Nathan Mills

GGM of RPH

He m'd (1st) H. H. (Broodwell) W
 {widow of Parker Upchurch.
 - children = #1 & #2 [RPH use
 Harriet Harpers Broodwell - W.A
 Mills use Harriet Harsett]
 He m'd (2nd) Mary Francis White -
 neek - children = #3 → #12

a. Joseph Hinton Mills

CHILDREN

#7 - DELLA

FLOYD MILLS

WHO HAD 5

CHILDREN

#4 -

PRESENTED

HERE

7. Della Floyd Mills (b 19 Sep 1879, d 21 Aug 1966) m 6 Oct 1897 Sterling Joab Cooper (b 7 Mar 1869, d 9 Feb 1930). Married by Bap. Min. J.M. White, in Wake Co., NC (White Oak Twp.). Buried at Piney Grove Cem., Fuquay-Varina, NC. Resided in Wake Co., NC (White Oak Twp.) on FC/1900. Della lived to age 86.

(4) Virginia Mary Cooper (b 11 Apr 1910, d 12 Oct 1994) m 16 Oct 1926 Thomas Jefferson Hunt (b 29 Nov 1903, d 27 Nov 1970). She m 2ndly 24 Dec 1946 Moody Thomas Swain (b 28 Apr 1908, d 19 Oct 1979). Virginia and Moody are buried at Montlawn Mem. Park, Raleigh, NC.

VIRGINIA & THOMAS'S CHILDREN:

(A) Benjamin Thomas Hunt (b 13 Dec 1927) m 30 May 1948 Virginia Hunt. Their children:

(a) Virginia Darlene Hunt (b 20 Oct 1949) m 19__ Charles Glenn.

(b) Sylvia Arlene Hunt (b 19__) m 19__ Ray Glenn. Nfi.

(c) Tommie Marie Hunt (b 20 Feb 1953) m 3 Sep 1972 Martin Luther Blackley (b 21 Sep 1951). Their children:

c1) Christopher Kevin Blackley (b 21 Mar 1973).

c2) William Taz Blackley (b 29 Aug 1978).

(d) Cathy Hunt (b 19__) m 19__ Donald Metz. Their child:

d1) Holly Metz (b 19__) m 19__ Leslie Pollock. Their child:

* Laurel Elaine Pollock (b 4 Apr 1995).

(B) Sterling James Hunt (b 10 Jun 1931) m 19__ Elizabeth Ann George (b 16 Nov 1932, d 22 Nov 1986). He m 2ndly 5 May 1957 Geraldine Thornton (b 1 May 1935). Sterling & Elizabeth's child:

(a) Johnnie Diane Hunt (b 13 Nov 1951) m 17 Oct 1970 Michael Bennett Strickland (b 19 Feb 1951). Their children:

a1) Michael Bennett Strickland, Jr. (b 9 Oct 1971).

a2) Michele Diane Strickland (b 27 May 1974).

(C) Virginia Ruth Hunt (b 3 Sep 1933, d 5 May 1976) m 2 Sep 1950 Norman W. Walker (b 2 Jan 1930). Their child:

(a) Wanda Ruth Walker (b 3 Jul 1951) m 1971 Boyd Clayton. Child:

a1) Carla Lynn Clayton (b 20 Mar 1972) m 19__ Aron Tena. Children:
 * Noel Tena (b 23 Dec 1991).
 * Destiny Tena (b 26 Apr 1993).

(D) Margie Elaine Hunt (b 26 Jun 1936) m 27 Sep 1952 Thomas Green Beasley (b 20 Sep 1932). Their children:

(a) Janet Elaine Beasley (b 10 Sep 1953) m 24 Jun 1973 Brantley Albert Tutor, Jr. (b 5 Oct 1952). Their children:

a1) Bryan Matthew Tutor (b 7 Aug 1974).

a2) Melissa Ann Tutor (b 9 Jun 1977).

(b) Thomas Green Beasley, Jr. (b 28 Mar 1955) m Betty Jo Smith. Child:
 b1) Sarah Lynn Smith (b 1 Dec 1983).

(c) Kenneth Wayne Beasley (b 10 Feb 1957) m 17 Sep 1977 Deborah Elizabeth Jackson (b 4 Mar 1959). Their children:

c1) Jennifer Elizabeth Beasley (b 21 Apr 1981).

c2) Adam Wayne Beasley (b 16 Sep 1985).

(d) Edward Marsh Beasley (b 16 Nov 1961) m Caryl Klemm. Children:

d1) Cynthia Joann Klemm (b 2 Feb 1986).

d2) Amanda Jean Klemm (b 4 Feb 1988).

VIRGINIA & MOODY'S CHILD:

(E) Julia Beth Swain (b 6 Feb 1950) m 3 Mar 1973 William Francis Jones, Jr. (b 9 Dec 1946). She m 2ndly 19__ Tom LaColle.

Julia & William's child:

(a) William Francis Jones, III (b 8 Feb 1976).

The Noaman Mills Family By W.A. Mills - Pg 60, 61

I. Abraham Mills

A. Naaman Mills

- 1. Lucretia Mills
- 2. Nathan Mills

CGM of RPH

He md (1st) H. H. (Broadwell) W
 {widow of Parker Upchurch.
 - children = #1 & #2 [RPH use
 Harriet Naamens Broadwell - W.A
 Mills use Hankins Harriet]
 He md (2nd) Mary Frances White -
 neek - children = #3 → #12

a. Joseph Hinton Mills

CHILDREN

#7 - DELLA

FLOYD MILLS

WHO HAD 5

CHILDREN

#4 -

PRESENTED

HERE

7. Della Floyd Mills (b 19 Sep 1879, d 21 Aug 1966) m 6 Oct 1897 Sterling Joab Cooper (b 7 Mar 1869, d 9 Feb 1930). Married by Bap. Min. J.M. White, in Wake Co., NC (White Oak Twp.). Buried at Piney Grove Cem., Fuquay-Varina, NC. Resided in Wake Co., NC (White Oak Twp.) on FC/1900. Della lived to age 86.

(4) Virginia Mary Cooper (b 11 Apr 1910, d 12 Oct 1994) m 16 Oct 1926 Thomas Jefferson Hunt (b 29 Nov 1903, d 27 Nov 1970). She m 2ndly 24 Dec 1946 Moody Thomas Swain (b 28 Apr 1908, d 19 Oct 1979). Virginia and Moody are buried at Montlawn Mem. Park, Raleigh, NC.

(A) Benjamin Thomas Hunt (b 13 Dec 1927) m 30 May 1948 Virginia Hunt. Their children:

(a) Virginia Darlene Hunt (b 20 Oct 1949) m 19 Charles Glenn.

(b) Sylvia Arlene Hunt (b 19) m 19 Ray Glenn. Nfi.

(c) Tommie Marie Hunt (b 20 Feb 1953) m 3 Sep 1972 Martin Luther Blackley (b 21 Sep 1951). Their children:

c1) Christopher Kevin Blackley (b 21 Mar 1973).

c2) William Taz Blackley (b 29 Aug 1978).

(d) Cathy Hunt (b 19) m 19 Donald Metz. Their child:

d1) Holly Metz (b 19) m 19 Leslie Pollock. Their child:

* Laurel Elaine Pollock (b 4 Apr 1995).

(B) Sterling James Hunt (b 10 Jun 1931) m 19 Elizabeth Ann George (b 16 Nov 1932, d 22 Nov 1986). He m 2ndly 5 May 1957 Geraldine Thornton (b 1 May 1935). Sterling & Elizabeth's child:

(a) Johnnie Diane Hunt (b 13 Nov 1951) m 17 Oct 1970 Michael Bennett Strickland (b 19 Feb 1951). Their children:

a1) Michael Bennett Strickland, Jr. (b 9 Oct 1971).

a2) Michele Diane Strickland (b 27 May 1974).

(C) Virginia Ruth Hunt (b 3 Sep 1933, d 5 May 1976) m 2 Sep 1950 Norman W. Walker (b 2 Jan 1930). Their child:

(a) Wanda Ruth Walker (b 3 Jul 1951) m 1971 Boyd Clayton. Child:

a1) Carla Lynn Clayton (b 20 Mar 1972) m 19 Aron Tena. Children:
 * Noel Tena (b 23 Dec 1991).
 * Destiny Tena (b 26 Apr 1993).

(D) Margie Elaine Hunt (b 26 Jun 1936) m 27 Sep 1952 Thomas Green Beasley (b 20 Sep 1932). Their children:

(a) Janet Elaine Beasley (b 10 Sep 1953) m 24 Jun 1973 Brantley Albert Tutor, Jr. (b 5 Oct 1952). Their children:

a1) Bryan Matthew Tutor (b 7 Aug 1974).

a2) Melissa Ann Tutor (b 9 Jun 1977).

(b) Thomas Green Beasley, Jr. (b 28 Mar 1955) m Betty Jo Smith. Child:
 b1) Sarah Lynn Smith (b 1 Dec 1983).

(c) Kenneth Wayne Beasley (b 10 Feb 1957) m 17 Sep 1977 Deborah Elizabeth Jackson (b 4 Mar 1959). Their children:

c1) Jennifer Elizabeth Beasley (b 21 Apr 1981).

c2) Adam Wayne Beasley (b 16 Sep 1985).

(d) Edward Marsh Beasley (b 16 Nov 1961) m Caryl Klemm. Children:

d1) Cynthia Joann Klemm (b 2 Feb 1986).

d2) Amanda Jean Klemm (b 4 Feb 1988).

VIRGINIA & MOODY'S CHILD:

(E) Julia Beth Swain (b 6 Feb 1950) m 3 Mar 1973 William Francis Jones, Jr. (b 9 Dec 1946). She m 2ndly 19 Tom LaColle.

Julia & William's child:

(a) William Francis Jones, III (b 8 Feb 1976).

CYNTHIA JOANN KLEMM

The Naaman Mills Family By W.A. Mills - Pg 60, 61

I. Abraham Mills

GGM of RPU

A. Naaman Mills

- 1. Lucretia Mills
- 2. Nathan Mills

a. Joseph Hinton Mills

He md (1st) H. H. (Broadwell) W
 {widow of Parker Upchurch.
 - children = #1 & #2 [RPU use
 Harriet Naupine Broadwell - W.A
 Mills use Naupine Harriet]
 He md (2nd) Mary Frances White -
 neek - children = #3 → #12

CHILD

#7 - DELLA

FLOYD MILLS

WHO HAD 5

CHILDREN

#4 -

PRESENTED

HERE

7. Della Floyd Mills (b 19 Sep 1879, d 21 Aug 1966) m 6 Oct 1897
 Sterling Joab Cooper (b 7 Mar 1869, d 9 Feb 1930). Married by Bap.
 Min. J.M. White, in Wake Co., NC (White Oak Twp.). Buried at Piney
 Grove Cem., Fuquay-Varina, NC. Resided in Wake Co., NC (White Oak
 Twp.) on FC/1900. Della lived to age 86.

(4) Virginia Mary Cooper (b 11 Apr 1910, d 12 Oct 1994) m 16 Oct 1926
 Thomas Jefferson Hunt (b 29 Nov 1903, d 27 Nov 1970). She m 2ndly
 24 Dec 1946 Moody Thomas Swain (b 28 Apr 1908, d 19 Oct 1979).
 Virginia and Moody are buried at Montlawn Mem. Park, Raleigh,
 NC. VIRGINIA & THOMAS'S CHILDREN:

(A) Benjamin Thomas Hunt (b 13 Dec 1927) m 30 May 1948 Virginia
 Hunt. Their children:

(a) Virginia Darlene Hunt (b 20 Oct 1949) m 19__ Charles Glenn.

(b) Sylvia Arlene Hunt (b 19__) m 19__ Ray Glenn. Nfi.

(c) Tommie Marie Hunt (b 20 Feb 1953) m 3 Sep 1972 Martin Luther
 Blackley (b 21 Sep 1951). Their children:

c1) Christopher Kevin Blackley (b 21 Mar 1973).

c2) William Taz Blackley (b 29 Aug 1978).

(d) Cathy Hunt (b 19__) m 19__ Donald Metz. Their child:

d1) Holly Metz (b 19__) m 19__ Leslie Pollock. Their child:

* Laurel Elaine Pollock (b 4 Apr 1995).

(B) Sterling James Hunt (b 10 Jun 1931) m 19__ Elizabeth Ann George
 (b 16 Nov 1932, d 22 Nov 1986). He m 2ndly 5 May 1957 Geraldine
 Thornton (b 1 May 1935). Sterling & Elizabeth's child:

(a) Johnnie Diane Hunt (b 13 Nov 1951) m 17 Oct 1970 Michael
 Bennett Strickland (b 19 Feb 1951). Their children:

a1) Michael Bennett Strickland, Jr. (b 9 Oct 1971).

a2) Michele Diane Strickland (b 27 May 1974).

(C) Virginia Ruth Hunt (b 3 Sep 1933, d 5 May 1976) m 2. Sep 1950
 Norman W. Walker (b 2 Jan 1930). Their child:

(a) Wanda Ruth Walker (b 3 Jul 1951) m 1971 Boyd Clayton. Child:

a1) Carla Lynn Clayton (b 20 Mar 1972) m 19__ Aron Tena. Children:

* Noel Tena (b 23 Dec 1991).

* Destiny Tena (b 26 Apr 1993).

(D) Margie Elaine Hunt (b 26 Jun 1936) m 27 Sep 1952 Thomas Green
 Beasley (b 20 Sep 1932). Their children:

(a) Janet Elaine Beasley (b 10 Sep 1953) m 24 Jun 1973 Brantley
 Albert Tutor, Jr. (b 5 Oct 1952). Their children:

a1) Bryan Matthew Tutor (b 7 Aug 1974).

a2) Melissa Ann Tutor (b 9 Jun 1977).

(b) Thomas Green Beasley, Jr. (b 28 Mar 1955) m Betty Jo Smith. Child:

b1) Sarah Lynn Smith (b 1 Dec 1983).

(c) Kenneth Wayne Beasley (b 10 Feb 1957) m 17 Sep 1977 Deborah
 Elizabeth Jackson (b 4 Mar 1959). Their children:

c1) Jennifer Elizabeth Beasley (b 21 Apr 1981).

c2) Adam Wayne Beasley (b 16 Sep 1985).

(d) Edward Marsh Beasley (b 16 Nov 1961) m Caryl Klemm. Children:

d1) Cynthia Joann Klemm (b 2 Feb 1986).

d2) Amanda Jean Klemm (b 4 Feb 1988).

VIRGINIA & MOODY'S CHILD:

(E) Julia Beth Swain (b 6 Feb 1950) m 3 Mar 1973 William Francis
 Jones, Jr. (b 9 Dec 1946). She m 2ndly 19__ Tom LaColle.

Julia & William's child:

(a) William Francis Jones, III (b 8 Feb 1976).

① See It's Fred Ystam U S1 to RPA 26 APR 1980.

Emil Edmond Eberhart & wife Edna Margaret Klenke ↑
had a son Gary Edmond Eberhart who mrd
Jinda Kay U b 10 OCT 1947. Jinda is dau of Fred
Ystam U S1 & gd of Eglert Meadere U of William/
Abel U class.

WENDY LEE KLENOTIZ

① Zelulon Record THUR 1 FEB 1996 Zelulon, NC

Wendy Lee Klenotiz

Wendy Lee Klenotiz, 19, of Knightdale, died Tuesday, Jan. 23, at Wake Medical Center. Memorial prayer service was Thursday, Jan. 25, at L. Harold Poole Funeral Service, Knightdale.

Miss Klenotiz was a 1994 graduate of East Wake High School where she received awards for basketball and academics, and achieved second place in the state of North Carolina in ladies shot put. She had worked at Wellington Nursing Home and was a sophomore at Pembroke State University where she was majoring in special education and was an honor student. She had received both an academic and basketball scholarship to Pembroke. She also received a Burroughs-Wellcome scholarship.

Surviving: mother, Cheryl Abbott Klenotiz of Knightdale; father, Edward Roy Klenotiz of Wendell; brother, Edward Stephen Klenotiz, and his wife, Carie, of Knightdale; special friend, Stephanie Visintainer of Cary.

Memorial contributions may be sent to the American Diabetes Association, 3109 Poplarwood Court, Suite 125, Raleigh 27604-1043.

JACQUITA KLEPPER

JACQUITA

KLEPPER

⊙ TX Mg

104650	UPCHURCH LOYD J	71	KLEPPER JACQUITA ↑	64	8/26/1995	GRAYSON
--------	--------------------	----	-----------------------	----	-----------	---------

DOROTHY MARIE KLICK

○ EXCERPT FROM INDEX OF BOOK "THE GOODWIN FAMILY OF CENTRAL N.C." BY THOMAS JERRY GOODWIN, SR - 2009 RPU 24NOV2012. - NOTE: INDIVIDUALS LISTED AS MEMBERS OF THE _____ FAMILY - [WAKE/CHATHAM COUNTIES]

Klick
Dorothy Marie 680

①. Hilda U and Bob Kligman and they live
in St Louis, MO. Two children. Hilda U is
daughter of James Thomas of St. John U, III/
Samuel U subclass (29, Pg 240)

ALAN W

KLIMEK

Western Wake Herald WED 20 JAN 1993 Apex, NC

N.C. State releases semester dean's list

The following local students have been named to the Dean's List for the fall, 1992, semester at N.C. State University.

△ Dedra C. Allred of 1533 Old Ivey Road, Apex; Teresa Michel Bachelor of 6021 Splitrock Trail, Apex; James Edward Bader of 1508 Boxwood Lane, Apex, son of Kathleen C. and Raynibd N. Bader of Apex; Shawn Marie Britt of 7304 Cateswood Court, Apex; △ Kendra Lee Caricofe of 1113 Smokewood Drive, Apex, daughter of Dara Q. and Ralphe B. Caricofe; △ Byron Keith Carter of 1105 Batchelor Road, Apex, son of △ Martin R. and Vera P. Carter of Apex;

△ Carter Douglas Scott of 1105 Batchelor Road, Apex, son of Martin and Vera Carter of Apex; Lillian Chu of 3312 Friendship Road, Apex; Shelley Poe Cochrane (4.0 average) of 7520 Roberts Road, Apex; Brian Nolan Cooke (4.0 average) of 203 Wrenn St., Apex, son of Linda H. and Lynn B. Cooke of Apex; Kevin Scott Dillistin of 2912 Meadowview Court, Apex; Theo Russell Earl of 4904 Teardrop Circle, Apex;

Jennifer Ann Erickson of 2002 Sterling Silver Drive, daughter of Gene A. Erickson of Cary; Erik Leigh Evans of 2000 Buckingham Way, Apex; Betty Lucas Gardner of 5913 Ten Ten Highway, Apex; Christopher R. Groves of 3020 Buckingham Way, Apex; Sarah C. Guess of 1531 Cone Avenue, Apex; Brian Edward Handlon (4.0 average) of 109 Downing Place, Apex, son of Anne E. and Paul E. Handlon of Apex;

△ Tyler Wayne Highfill of 6916 Branton Drive, Apex, son of Elizabeth H. and Jerry W. Highfill of Apex; Julie Cudd Hinshaw (4.0 average) of 119 Halsmer Court, Apex; Kelli Renee Holt (4.0 average) of 913 Laura Duncan Road, Apex; Scott Michael Houston of 1004 Black Oak Court, Apex, son of Joan M. and Ronald E. Houston of Lancaster, Penn.;

△ Jeffrey Wayne King of 1004 W. Lady Diana Court Apex; Meredith Addison Mauney of 7901 Senter Farm Road, Apex, daughter of Virginia L.F. Mauney of Raleigh; Michael Todd Mitchell of 5317 Ten-Ten Highway, Apex, son of △ Alfred J. and Diana Mitchell of

Apex; Andrew Rogers Oblinger of 1005 Lindfield Court, Apex; Thomas Kent Pelling of 4412 Elinwood Drive, Apex;

Elizabeth Anne Rodes of 1512 Brooklyn Road, Apex; Christopher M. Sauritch of 104 Briarcliff St., Apex; John Paul Schellenberg of 419 Hillcrest Road, Apex; Pamela Renee Taalor of 1121 Batchelor Road, Apex; Alice Nicole Thomas of 8300 Salem Drive, Apex, daughter of Elizabeth B. and Nelson N. Thomas of Apex; Barbie Jean Upchurch of 1408 Holt Road, Apex; Wendy Lee Vore of 127 Parkarbor Lane, Apex, daughter of Dana L. Vore of Cary;

△ Jennifer Jane Wilkes of 501 Pinewood Drive, Apex, daughter of Clarence S. Wilkes Jr. and Janet I. Wilkes of Sumter, S.C.; Leigh Anne Yow (4.0 average) of 3324 Green Level Road West, Apex; Lisa Marie Donofrio of 201 Rosecommon Lane, Cary, daughter of Carol A. and John A. Donofrio of Cary; Lynn S. Wilhelm of 102

Pat Drive, Cary; Kyle Alan Klimek (4.0 average) of Rt. 1, New Hill, son of Alan W. and Marian W. Klimek; Kathryn Elizabeth Adams of Rt. 1, New Hill, daughter of △ Ebenezer M. and Kathryn M. Adams; Nancy Lynn Nelson of Rt. 1, New Hill, daughter of Jeanne V. and Paul V. Nelson; Shelley Adrienne Sik of 2301 New Hill-Olive Chapel Road; and Elizabeth Bryant Vick of 5508 Dutchman Drive, Raleigh, daughter of Patricia B. and William D. Vick. △

STANLEY

KLIMKIEWICZ

○ See It 2 DEC 1995 Philip Edward Smith DRP

I. Bertha Lesha Newbold of the William H, IV / David

H Sudan - Elizabeth H Line

A. Mahel Violet Smith b 15 SEP 11 (Carbondale, Jackson Co, IL) d 6 JUL 1986 (Chicago, Cook Co, IL)

md (1st) () Virgil Douglas Parsons b 1904

md (2nd) () "Red" Seepes

md (3rd) () J. Curtis Richmond

md (4th) () Andrew V. Henry "Andy"

1. Davis Jesse Parsons b 1932 ← md 1st John Albert Ufer "Jack" b 1925
md 2nd John Ash

a. Theresa Anne Ufer b 1952

md (1st) Gary Lee Krinich; md (2nd) John R. Youngman

b. Catherine Mary Ufer b 1955

md (1st) Jack Blossom; md (2nd) Tim Bennett; md (3rd) Bill Whiting

c. John Karl Ufer b 1956 md () Le Ann Castleman

d. David Alan Ufer b 1957

md (1st) Lisa Bauer; md (2nd) Trina Stewart; md (3rd) Sandra Lee Novak

e. Mark Thomas Ufer b 1960 md () Barbara Jeanne Micham

f. Michael Albert Ufer b 1963 md () Valley Ann Pierrman

2. Phyllis Ann Parsons b 1935

md (1st) J. C. Jackson b 1930; md (2nd) Stanley Klimkiewicz ↑

a. James Carl Jackson b 1950

md (1st) Nancy Kay Shultz; md (2nd) Agnes Fogarty

b. Debra Lynn Jackson b 1953 md () Mark David Jungdahl

○ SHAFFER'S MAP OF RALEIGH, NC - 1881 - Obtained by RPA 19 DEC 2005 from Wake Co, NC Register of Deeds office - Placed in Geographical File - Wake Co, NC Property Maps A-1 → A-14 BY A.W. SHAFFER, C.E. - Note that many lots have their names on them - Yellow Highlight = Extracted. - EXTRACTS BELOW FROM SHEET A-13

GENERAL AREA: SE RALEIGH

W. H. TOLKER
 R. S. TUCKER
 W. H. BROWN
 W. H. BAGLEY
 C. T. STRONACH
 B. UPCHURCH (MRS)
 N. V. DENTON
 ALFRED MITCHELL
 L. H. ADAMS
 M. H. BROWN
 JOSEPH WATSON
 R. B. ANDREWS
 WM H. BAGLEY
 W. H. NICKS
 R. W. SMITH
 W. R. POOLE
 CASWELL POLLARD
 JACOB GOLLEY
 MOSES A. BLEDSOE
 W. S. PRIMROSE
 JOHN W. B. WATSON
 NELSON KING
 JOHN JONES
 A. N. UPCHURCH
 CAMPBELL PERRY
 A. W. SHAFFER

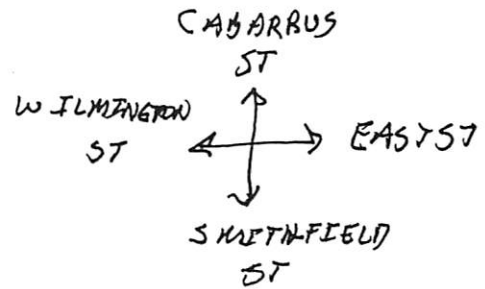

W. D. UPCHURCH (2)
 F. J. HAYWOOD, M.D.
 J. L. LOVE
 H. W. BRYANT
 MARSHALL ROLES
 R. SMITH (ESTATE)
A. KLINE (ESTATE)
 W. W. VASS
 THOMAS HAMPSON

See # 9 DEC 1990 Barbara Sue Smith Ed RPD

I. Ellie Nance of the William U, IV / John U, IV
Subplan - David U. Ives

A. Ellie Nance Bowles

1. Irwin Joseph Becnel, Jr b 19 SEP 1941 ()
md () MARY LOU MORGAN

- a. JENNIFER MORGAN BECNEL b. 4 JUN 1973
- b. FAWEN JOSEPH BECNEL, III b. 7 FEB 1966
- c. KAREN CHRISTMAN BECNEL b. 31 JAN 1971

B. James Bond Bowles

1. Robert Bond Bowles

a. Robert Morris Bowles b. 23 SEP 1955 ()
md 1975 () LINDA KING

b. Margene Opal Bowles b. 15 OCT 1956
md 1976 () ALVIN KLINE

C. Frances Elizabeth Bowles

1. Edmond Paul Babin, Jr b. 7 JUN 1938 ()
md () DOROTHY LANDRY

a. EDMOND PAUL BABIN, III b. 3 DEC 1963

2. Mary Sanders Babin b. 19 APR 1950 md ()
BILLY ROWINSKY

- a. FRANCES JEANE ROWINSKY b. 11 JAN 1974
- b. VENESSA ROWINSKY b. 11 MAR 1975

D. William Thomas Nance Bowles, Sr

1. Melvern Castay Bowles b. 3 FEB 1947 md ()
WILLIAM FRANCIS BECK, JR

a. WILLIAM FRANCIS BECK, III b. 12 JAN 1970

2. William Thomas Nance Bowles, Jr "W.T." b. 27 OCT 1950
md () ANNA DIANE ALFORD

DAVE KLINGER

DAVE

KLINGER

○ 2 elunoy Record THUR 23 JUN 1994 2 elunoy NC

Navy Seaman Recruit John W. Klinger, son of Rosemary Klinger and Dave Klinger of Spring Hope, recently completed basic training at Recruit Training Command in Great Lakes, Ill.

During the cycle, recruits are taught general military subjects designed to prepare them for further academic and on-the-job training in one of the Navy's 85 occupational fields. Studies include seamanship, close-order drill, naval history and first aid.

○ Roots of the GOODMAN - CALVIN FAMILY - From the Notes of Lula Florence Calvin - Transmitted in letter 19 APR 1944 Barbara (Jones) Holder to R. P. Upchurch

I. - - Goodman

* A. JIM GOODMAN (Dn)

- 1. Abner Goodman
 - a. Auther Goodman
 - b. Edd Goodman
 - c. WILLIE (?) Goodman
- 2. John Goodman
 - a. Emmit Goodman
 - b. Virgil Goodman
 - c. Lee Goodman (Single female of CECILIAN, KY)
- 3. Will Goodman
- 4. Sam Goodman

Willie (died young)

died young

* B. Thamar Goodman md * MARY POLLY KLINGLESMITH

- 1. Susian Goodman "Sue"
- 2. Vianna Goodman "Vernie" md John Maryan Calvin
 - a. Samuel J. Calvin md Jamie Farmer dau of Rebecca Ann Bramlet, gd of John Daniel Bramlet, ggd of Mary Rebecca Upchurch of the John U, III / Samuel Upchurch Suburban

I Billie Calvin md Elizabeth "Eliza"

A. John Maryan Calvin md Mary Klinglesmith

I. * George Klinglesmith md Susian -

- A. Peggy Klinglesmith md C - - William
- B. Matilda Klinglesmith md C - - Hill
- C. Sallie Klinglesmith md C Richard Cox
- D. Luke Klinglesmith
- E. George Klinglesmith
- F. Mary Klinglesmith
- G. HENRY Klinglesmith

○ This corrected list had in Str 12 MAY 1944 Barbara Janet Jones to RDU. Items

marked * have been put into the respective profiles - RPH

22 MAY 1994

○ Roots of the GOODMAN - CALVIN FAMILY - From the Notes of Lula Florence Calvin - Transmitted in letter 19 APR 1944 Barbara (Jones) Holder to R. P. Upchurch

I. - - Goodman

* A. JIM GOODMAN (Dr)

1. Almer Goodman

a. Arthur Goodman

b. Edd Goodman

c. WILLIE (?) Goodman

Willie (died young)

2. John Goodman

a. Emmitt Goodman

b. Virgil Goodman

c. Lee Goodman (Single female of CECILIAN, KY)

3. Will Goodman

died young

4. Sam Goodman

* B. Thamar Goodman md MARY POLLY KLINGLESMTIH

1. Susian Goodman "Sue"

2. Vianna Goodman "Vernie"

md John Maryan Calvin

a. Samuel J. Calvin

md Jamie Farmer dau

of Rebecca Ann Braslet,

gd of John Daniel Braslet

ggd of Mary Rebecca Upchurch

of the John U, III / Samuel

Upchurch Suburban

I Billie Calvin

md Elizabeth "Eliza"

A. John Maryan Calvin md Mary Klinglesmith

I. * George Klinglesmith md Susian -

A. Peggy Klinglesmith md C - - William

B. Mitilda Klinglesmith md C - - Hill

C. Sallie Klinglesmith md C Richard Cox

D. Luke Klinglesmith

E. George Klinglesmith

F. Mary Klinglesmith

G. HENRY Klinglesmith

○ This corrected list

hid in Str 12

MAY 1944 Barbara

Janet Jones to

RDU. Stearns

marked * have been put into the respective profiles - RPH

22 MAY 1994

① See ID 31 AUG 1981 Barbara Sue Smith DRDC

Shirley Alice Klotz md 2 NOV 1957 Robert T.
Pillow b 21 JAN 1933. He is son of Mary
Burton b Henry Co, TN of the Mullain III/
John H Subler.

From - The Bramlett Family - 1979 (44, Pg 171)

I. Henry Coleman Bramlett - of the John U, III / Samuel U Sulidan - Susannah U Line.

A. Matthew Montgomery Bramlett

i. Edna Alpha Bramlett b 22 NOV 1918 (Fremont, MO)

md 1st 25 NOV 1938 (Cahokia, MO) Charles

Lafayette Seadhetter b 9 NOV 1916 (Marble Hill, MO)

d L 1975. md 2nd 8 JUN 1963 Iceland Michael Puzler

June at 1022 S. Kellogg St Galesburg, IL

a. Gary Charles Seadhetter b 14 AUG 1939 (Galesburg, IL) md L 1966 Peggy Davis [June at Alton, IL]

i. Lisa Joann Seadhetter b 25 JUL 1966

ii. Sherry Seadhetter

iii. Kamie Seadhetter

[Attended Southern Illinois Univ. Taught elementary school Chesterfield, Collinsville + Alton, IL]

b. Mary Louise Seadhetter b 15 AUG 1940 (Galesburg, IL)

md 20 APR 1968 (Alton, IL) Wolfgang Kluck²

b 26 OCT 1942 (Germany) [bro of

i. Annetta Felicitas Kluck b 5 APR 1969 (Brose, IL)

ii. Monica Christina Kluck b 3 AUG 1970 (Brose, IL)

iii. Stephen Michael Kluck b 29 OCT 1971

iv. Kevin Wolfgang Kluck b 28 DEC 1973 (Twin) [Lafayette, IL]

v. Melinda Renee Kluck (Twin) b 28 DEC 1973 [Lafayette, IL]

Reside at 2009 Union Lafayette TN

1) son of David Seadhetter & Mary A. —

2) son of Aloys Kluck¹ & Lucia Hoffman

From - The Bramlett Family - 1979 (44, Pg 171)

I. Henry Coleman Bramlett - of the John U, III / Samuel U Sulidan - Susannah U Line.

A. Matthew Montgomery Bramlett

1. Edna Alpha Bramlett b 22 NOV 1918 (Fremont, MO)

June at
1022 S.
Kellogg St
Galesburg, IL

md 1st 25 NOV 1938 (Cahokia, MO) Charles

Lafayette Seadletter^{II} b 9 NOV 1916 (Marble Hill, MO)

2nd 1975. md 2nd 8 JUN 1963 Seland
Michael Puzler

2. Gary Charles Seadletter b 14 AUG 1939 (Galesburg, IL)
md 1966 Peggy Davis [June at Alburgh, VT]

i. Lisa Joann Seadletter b 25 JUL 1966

ii. Sherry Seadletter

iii. Kamie Seadletter

↑ Attended Southern Illinois
univ. Taught elementary school
Cherterfield, Collinsville + Albers, IL

b. Mary Louise Seadletter b 15 AUG 1940 (Galesburg, IL)
md 20 APR 1968 (Albers, IL) Wolfgang Kluck²

Reside
at 2009
Union
Lafayette
IN

b 26 OCT 1942 (Germany) [Bro of

i. Annette Felicitas Kluck b 5 APR 1969 (Brees, IL)

ii. Monica Christum Kluck b 3 AUG 1970 (Brees, IL)

iii. Stephen Michael Kluck b 29 OCT 1971

iv. Kevin Wolfgang Kluck b 28 DEC 1973 (Twin)
(Lafayette, IN)

v. Melinda Renee Kluck (Twin) b 28 DEC 1973
(Lafayette, IN).

1) son of David Seadletter & Mary A. —

2) son of Alex Kluck & Lucia Hoffman

○ From - The Bramlett Family - 1929 (44, Pg 172)

I. Henry Coleman Bramlett - y Edna Jelina, III / Samuel
U Sullivan - Susannah U Leno
A. Matthew Montgomery Bramlett
1. Edna Alpha Bramlett.

↙
a. Carolyn Sue Leadbetter b 28 JUN 1942 (Galesburg, IL)
m d 15 NOV 1961 (Galesburg, IL) George Crandell
Harms, Sr. [Have a T.V. Repair Co in Knoxville - line at 990 William DR
Knoxville, IL]

- i. George Crandell Harms, b 15 SEP 1962
- ii. James Oscar Harms b 8 SEP 1964
- iii. Trinity Charles Harms b 30 NOV 1965
- iv. Jeffrey Lee Harms b 19 APR 1967
- v. Susan Carol Harms b 15 JAN 1972

h. Krusty Lynn Leadbetter b 29 JUN 1955 (Galesburg, IL)
m d (Lafayette, IL) Bernard Kluck [BRO OF Wolfgang]

↙
Lived in
Denver,
CO
Presently
in Germany
(USAF)

- i. Klara Marina Kluck b 10 MAY 1978
(Germany)
- 2. unnamed daughter b 5 (15) MAY (Reyno, AR)
2 day of birth (Reyno, AR) (Boy - Reyno, AR)

① HERBERT, ^{FRANKLIN} KLUCK

XID-14580

① See ltr 11 OCT 1985 Com Lee Terry to RPH
Herbert Kluck b 30 JAN 1941 md 12 SEP 1969
Annie Leola Sampley b 1 JAN 1936.
No issue. Annie is dau of Oscar Alexander
Sampley + gd of Annie Lucretia U of ltr
William U II / John U Subclass

② See ltr 29 NOV 1985 Com Lee Terry to RPH
Leola Sampley + her hbr Herbert Kluck attended
the Sampley-U Reunion in 1986 in
Hope, TX.

③ See ltr 22 AUG 1986 Annie Leola Sampley to RPH
Herbert Franklin Kluck b Burton, Washington
Co, TX md Austin, TX Annie Leola Sampley
b Yeaburn, TX

②

HERBERT FRANKLIN ~~KLUCK~~ ^{KLUCK}

XID- ~~15790~~ ¹⁴⁵⁸⁰

① See Ltr 18 MAR 1986 Barbara Sue Smith DR PU
Herbert Franklin Klu~~ck~~ and Anne Lesla Hall,
daughter of ~~Florence~~ Delaney U of the Mulhain
U II / John U. There was no issue.
→ wrong RPU
12 OCT 86

From - The Bramlett Family - 1979 (44, Pg 171)

I. Henry Coleman Bramlett - of the John U. III / Samuel
U. Suldan - Susannah U. Line.

A. Matthew Montgomery Bramlett

i. Edna Alpha Bramlett b. 22 NOV 1918 (Fermont, MO)

md 1st 25 NOV 1938 (Cahokia, MO) Charles

Lafayette Seadletter^{II} b. 9 NOV 1916 (Marble Hill, MO)

d. L 1975. md 2nd 8 JUN 1963 Iceland
Michael Puzler

June at
1022 S.
Kellogg St
Galesburg, IL

a. Gary Charles Seadletter b. 14 AUG 1939 (Galesburg, IL)
md L 1966 Peggy Davis [June at Alton, IL]

i. Lisa Joann Seadletter b. 25 JUL 1966

ii. Sherry Seadletter

iii. Kame Seadletter

[Attended Southern Illinois
univ. Taught elementary school
Cherterfield, Callisville + Albern, IL]

b. Mary Louise Seadletter b. 15 AUG 1940 (Galesburg, IL)

md 20 APR 1968 (Albern, IL) Wolfgang Kluck²

Reside
at 2009
Union
Lafayette
TN

b. 26 OCT 1942 (Germany) [bro of

i. Annetta Felicitas Kluck b. 5 APR 1969 (Beech, IL)

ii. Monica Christina Kluck b. 3 AUG 1970 (Beech, IL)

iii. Stephen Michael Kluck b. 29 OCT 1971

iv. Kevin Wolfgang Kluck b. 28 DEC 1973 (Tenn)
(Lafayette, TN)

v. Melinda Renee Kluck (Tenn) b. 28 DEC 1973
(Lafayette, TN).

¹ son of David Seadletter & Mary A. —

² son of Aloys Kluck & Lucia Hoffman

○ From - The Bramlett Family - 1979 (44, Pg 172)

I. Henry Coleman Bramlett - y. Otto Julius, III / Samuel
U Sulclan - Susannah U Line
A. Matthew Montgomery Bramlett
1. Edna Alpha Bramlett.

a. Carolyn Sue Leadbetter b. 28 JUN 1942 (Galesburg, IL)
m. 15 NOV 1961 (Galesburg, IL) George Crandell
Harms, Sr. [Have a T.V. Repair co in Knoxville - line at 990 Wilham DR
Knoxville, IL]
i. George Crandell Harms, Jr b. 15 SEP 1962
ii. Daniel Oscar Harms b. 8 SEP 1964
iii. Timothy Charles Harms b. 30 NOV 1965
iv. Jeffrey Lee Harms b. 19 APR 1967
v. Susan Carol Harms b. 15 JAN 1962

b. Kristy Lynn Leadbetter b. 29 JUN 1955 (Galesburg, IL)
m. (Lafayette, IL) Bernard Kluck [bro of Wolfgang]

i. Khara Marina Kluck b. 10 MAY 1978
(Germany)

2. Unnamed daughter b. 5 (15) MAY (Reyno, AR)
2 day of birth (Reyno, AR) (Bar - Reyno, AR)

line in
Denver,
CO
Presently
in Germany
(USAF)

→ [Attended school - Galesburg, IL]

From - The Bramlett Family - 1979 (44, Pg 171)

I. Henry Coleman Bramlett - of the John U, III / Samuel
U Suldan - Susannah U line.

A. Matthew Montgomery Bramlett

i. Edna Alpha Bramlett b 22 NOV 1918 (Fermont, MO)

md 1st 25 NOV 1938 (Cahokia, MO) Charles

Lafayette Seadhetter^{II} b 9 NOV 1916 (Marble Hill, MO)

d L 1975. md 2nd 8 JUN 1963 Ieland
Michael Puzler

live at
1022 S.
Kellogg St
Galesburg, IL

a. Gary Charles Seadhetter b 14 AUG 1939 (Galesburg, IL)
md L 1966 Peggy Davis [live at Alton, IL]

i. Lisa Joann Seadhetter b 25 JUL 1966

ii. Sherry Seadhetter

iii. Kame Seadhetter

[Attended Southern Illinois
univ. Taught elementary school
Cherterfield, Collinsville + Albert, IL]

b. Mary Louise Seadhetter b 15 AUG 1940 (Galesburg, IL)

md 20 APR 1968 (Albert, IL) Wolfgang Kluck²

b 26 OCT 1942 (Germany) [bro of

i. Annetta Felicitas Kluck b 5 APR 1969 (Beebe, IL)

ii. Monica Christina Kluck b 3 AUG 1970 (Beebe, IL)

iii. Stephen Michael Kluck b 29 OCT 1971

iv. Kevin Wolfgang Kluck b 28 DEC 1973 (Tassin)
(Lafayette, IL)

v. Melinda Renee Kluck (Tassin) b 28 DEC 1973
(Lafayette, IL).

Reside
at 2009
Lemon
Lafayette
IL

¹ son of David Seadhetter & Mary A. —

² son of Aloys Kluck & Lucia Hoffman

From - The Bramlett Family - 1979 (44, Pg 171)

I. Henry Coleman Bramlett - of the John U. III / Samuel
U Suldan - Susannah U Line.

A. Matthew Montgomery Bramlett

i. Edna Alpha Bramlett b. 22 NOV 1918 (Fermont, MO)

md 1st 25 NOV 1938 (Cahokia, MO) Charles

Lafayette Seadhetter^{II} b. 9 NOV 1916 (Marble Hill, MO)

md 2nd 8 JUN 1963 Seland
Michael Puggler

lived at
1022 S.
Kellogg St
Galesburg, IL

a. Gary Charles Seadhetter b. 14 AUG 1939 (Galesburg, IL)
md 1966 Peggy Davis [lived at Alvington, IL]

i. Lisa Joann Seadhetter b. 25 JUL 1966

ii. Sherry Seadhetter

iii. Kame Seadhetter

[Attended Southern Illinois
univ. Taught elementary school
Cherterfield, Callisville + Albert, IL]

b. Mary Louise Seadhetter b. 15 AUG 1940 (Galesburg, IL)

md 20 APR 1968 (Albert, IL) Wolfgang Kluck²

b. 26 OCT 1942 (Germany) [bro of

i. Annette Felicitas Kluck b. 5 APR 1969 (Beebe, IL)

ii. Manica Christina Kluck b. 3 AUG 1970 (Beebe, IL)

iii. Stephen Michael Kluck b. 29 OCT 1971

iv. Kevin Wolfgang Kluck b. 28 DEC 1973 (Taman)
(Lafayette, TN)

v. Melinda Renee Kluck (Taman) b. 28 DEC 1973
(Lafayette, TN).

Reside
at 2009
Union
Lafayette
TN

¹ son of David Seadhetter & Mary A. —

² son of Aloys Kluck & Lucia Hoffman

From - The Bramlett Family - 1979 (44, Pg 171)

I. Henry Coleman Bramlett - of the John U. III / Samuel U. Subidan - Susannah U. Line.

A. Matthew Montgomery Bramlett

i. Edna Alpha Bramlett b. 22 NOV 1918 (Fermont, MO)

md 1st 25 NOV 1938 (Cahokia, MO) Charles

Lafayette Seadletter^{II} b. 9 NOV 1916 (Marble Hill, MO)

2d 1975. md 2nd 8 JUN 1963 Selma and Michael Puggler

lived at 1022 S. Kellogg St Galesburg, IL

a. Gary Charles Seadletter b. 14 AUG 1939 (Galesburg, IL)
md 1966 Peggy Davis [lived at Alburgdon, IL]

i. Lisa Joann Seadletter b. 25 JUL 1966

ii. Sherry Seadletter

iii. Kame Seadletter

↑ Attended Southern Illinois Univ. Taught elementary school Chesterfield, Collinsville + Albert, IL

b. Mary Louise Seadletter b. 15 AUG 1940 (Galesburg, IL)

md 20 APR 1968 (Albert, IL) Wolfgang Kluck²

b. 26 OCT 1942 (Germany) [Bro of

i. Annette Felicitas Kluck b. 5 APR 1969 (Beech, IL)

ii. Monica Christina Kluck b. 3 AUG 1970 (Beech, IL)

iii. Stephen Michael Kluck b. 29 OCT 1971

iv. Kevin Wolfgang Kluck b. 28 DEC 1973 (Tassin) [Lafayette, TN]

v. Melinda Renee Kluck (Tassin) b. 28 DEC 1973 [Lafayette, TN]

Reside at 2009 Union Lafayette TN

1) son of David Seadletter & Mary A. —

2) son of Alex Kluck & Lucia Hoffman

From - The Bramlett Family - 1979 (44, Pg 171)

I. Henry Coleman Bramlett - of the John U, III / Samuel U Suldan - Susannah U line.

A. Matthew Montgomery Bramlett

1. Edna Alpha Bramlett b 22 NOV 1918 (Fremont, MO)

lived at 1022 S. Kellogg St Galesburg, IL

md 1st 25 NOV 1938 (Cahokia, MO) Charles Lafayette Seadhetter

b 9 NOV 1916 (Marble Hill, MO)

d L 1975. md 2nd 8 JUN 1963 Ieland Michael Puzler

2. Gary Charles Seadhetter b 14 AUG 1939 (Galesburg, IL)
md L 1966 Peggy Davis [lived at Alton, IL]

i. Lisa Joann Seadhetter b 25 JUL 1966

ii. Sherry Seadhetter

iii. Kame Seadhetter

↑ Attended Southern Illinois Univ. Taught elementary school Chesterfield, Collinsville + Alton, IL

b. Mary Louise Seadhetter b 15 AUG 1940 (Galesburg, IL)
md 20 APR 1968 (Alton, IL) Wolfgang Kluck ²¹

Reside at 2009 Union Lafayette IN

b 26 OCT 1942 (Germany) [bro of

i. Annette Felicitas Kluck b 5 APR 1969 (Beech, IL)

ii. Monica Christina Kluck b 3 AUG 1970 (Beech, IL)

iii. Stephen Michael Kluck b 29 OCT 1971

iv. Kevin Wolfgang Kluck b 28 DEC 1973 (Twin) (Lafayette, IN)

v. Melinda Renee Kluck (Twin) b 28 DEC 1973 (Lafayette, IN)

11 son of David Seadhetter & Mary A. —

21 son of Alex Kluck & Lucia Hoffman

○ Zebulon Record THUR JUN 1995 Zebulon, NC

I -- KLUN

A. William Donald Klun ^{||}
md (1) Barbara Bauer

1. Michelle Klun
md (1) Chip Hawke

2. Scott Allain Klun

B. Janet Klun
md (1) -- Martin

C. Carol Klun [↑]
md (1) -- Swanson

William D. Klun

William Donald "Bill" Klun, 58, of Raleigh, died Friday, May 26. Funeral was 11 a.m. Monday, May 29, at L. Harold Poole Funeral Service Chapel, Knightdale. Burial was at Zebulon Town Cemetery.

He was a retired distribution manager with Square D Co.

Surviving: wife, Barbara Bauer Klun; daughter and son-in-law, Michelle K. Hawke and Chip Hawke of Zebulon; son, Scott Allain Klun of the home; sisters, Janet Martin of Green Bay, Wis., Carol Swanson of Eau Claire, Wis.; grandson, Zacharie Austin Clarke.

|| Grandson: Zacharie Austin Clarke.

○ Zebulon Record THUR JUN 1995 Zebulon, NC

I -- KLUN

A. William Donald Klun^{||}
md (1) Barbara Bauer

1. Michelle Klun
md (1) Chip Hawke

2. Scott Allain Klun

B. Janet Klun[↑]
md (1) -- Martin

C. Carol Klun
md (1) -- Swanson

|| Grandson: Zacharie Austin Clarke.

William D. Klun

William Donald "Bill" Klun, 58, of Raleigh, died Friday, May 26. Funeral was 11 a.m. Monday, May 29, at L. Harold Poole Funeral Service Chapel, Knightdale. Burial was at Zebulon Town Cemetery.

He was a retired distribution manager with Square D Co.
Surviving: wife, Barbara Bauer Klun; daughter and son-in-law, Michelle K. Hawke and Chip Hawke of Zebulon; son, Scott Allain Klun of the home; sisters, Janet Martin of Green Bay, Wis., Carol Swanson of Eau Claire, Wis.; grandson, Zacharie Austin Clarke.

○ Zebulon Record THUR JUN 1995 Zebulon, NC

I -- KLUN

A. William Donald Klun ^{||}
md (1) Barbara Bauer

1. Michelle Klun ^r
md (1) Chip Hawke

2. Scott Allain Klun

B. Janet Klun
md (1) -- Martin

C. Carol Klun
md (1) -- Swanson

|| Grandson: Zacharie Austin Clarke.

William D. Klun

William Donald "Bill" Klun, 58, of Raleigh, died Friday, May 26. Funeral was 11 a.m. Monday, May 29, at L. Harold Poole Funeral Service Chapel, Knightdale. Burial was at Zebulon Town Cemetery.

He was a retired distribution manager with Square D Co.

Surviving: wife, Barbara Bauer Klun; daughter and son-in-law, Michelle K. Hawke and Chip Hawke of Zebulon; son, Scott Allain Klun of the home; sisters, Janet Martin of Green Bay, Wis., Carol Swanson of Eau Claire, Wis.; grandson, Zacharie Austin Clarke.

○ Zebulon Record THUR JUN 1995 Zebulon, NC

I -- KLUN

A. William Donald Klun ^{||}
 md (1) Barbara Bauer

1. Michelle Klun
 md (1) Chip Hawks

2. Scott Allain Klun ^{||}

B. Janet Klun
 md (1) -- Martin

C. Carol Klun
 md (1) -- Swanson

William D. Klun

William Donald "Bill" Klun, 58, of Raleigh, died Friday, May 26. Funeral was 11 a.m. Monday, May 29, at L. Harold Poole Funeral Service Chapel, Knightdale. Burial was at Zebulon Town Cemetery.

He was a retired distribution manager with Square D Co. Surviving: wife, Barbara Bauer Klun; daughter and son-in-law, Michelle K. Hawke and Chip Hawke of Zebulon; son, Scott Allain Klun of the home; sisters, Janet Martin of Green Bay, Wis., Carol Swanson of Eau Claire, Wis.; grandson, Zacharie Austin Clarke.

|| Grandson: Zacharie Austin Clarke.

○ Zebulon Record THUR JUN 1995 Zebulon, NC

I -- KLUN

A. William Donald Klun ^{||}
 md (1) Barbara Bauer

1. Michelle Klun
 md (1) Chip Hawke

2. Scott Allain Klun

B. Janet Klun
 md (1) -- Martin

C. Carol Klun
 md (1) -- Swanson

|| Grandson: Zacharie Austin Clarke.

William D. Klun

William Donald "Bill" Klun, 58, of Raleigh, died Friday, May 26. Funeral was 11 a.m. Monday, May 29, at L. Harold Poole Funeral Service Chapel, Knightdale. Burial was at Zebulon Town Cemetery.

He was a retired distribution manager with Square D Co.

Surviving: wife, Barbara Bauer Klun; daughter and son-in-law, Michelle K. Hawke and Chip Hawke of Zebulon; son, Scott Allain Klun of the home; sisters, Janet Martin of Green Bay, Wis., Carol Swanson of Eau Claire, Wis.; grandson, Zacharie Austin Clarke.

HERBERT STEWART KLUND

① See Lt. Fred Upton U S 1 to RPU 26 APR 1980

Herbert Stewart Klund ^{Wilmington, Delaware} + Conne (Wharton) Klund had
a dau Ruth Evelyn Klund b 28 DEC 1944 who mar
James Kimble U S 1. James is son of Egbert
Meaders U of William / Abel U class

① see file 12 JUN 1979 (Pg 14) Julia Elizabeth U to RPH
Ruth Klund and James K. U b 7 MAY 1942. He
is son of James Kenneth U b 29 OCT 1910 +
gr of Egbert Meaders U b 7 MAR 1887 of
William / Abel U Class.

② see file 26 APR 1980 Fred Upton U S1 to RPH
Ruth Klund = Ruth Evelyn Klund b 28 DEC 1944, Wash, DC

○ From It's 10 NOV 2001 Swille Virginia Carpenter to R PA

I. Benjamin U - Head of class

A. Elizabeth U md (1) John Carpenter

i. James Judwell Carpenter

a. Thomas Carpenter b abt 1801 d abt 1877

☐ These 3 families
lived near each
other in 1870 in TN
and in 1880 in AR

i. Elizabeth Carpenter b abt 1843 md 13 AUG 1860 (Stanly Co, NC)

☐ Daniel W. Hartsell by F. A. KLUTTS, J. P. [PA Marriage Register
Stanly Co, NC 1851-1867 pg 36]

(I) See 1870 TN + 1880 AR census for children

(II) Rosa Carpenter b 1860 [9 3/2 on 1860 census Stanly Co,
NC listed below presumed NOT Elizabeth Carpenter b abt
1843] [Swille believes Rosa is dau of Elizabeth but
has no proof. Rosa not on census until 1870 in
1870 + 1880 & not found in Stanly Co, NC after 1860]

ii Nancy A. Carpenter md (1) John Wesley Brown *

☐ (I) See 1880 AR census for children.

* = BROTHERS

iii. Bedy Carpenter is shown as a widow on 1860 Stanly Co, NC
census but Swille thinks this an error & that Bedy never md

(I) Nellie Ann Carpenter b abt 1853 d before 1900. never married
& there is no death or burial record for her

(A) Wizzie Elizabeth Carpenter b 1875 d 1947 md 1900 Mitchell
Calvin Brown b 1878 d 1967

(II) Noah Benton Brown b 1905 d 1948

(a) Carol B. Brown (a source of information)

(II) John A. Carpenter - had a family & lived in Silver Springs
section of Stanly Co, NC - still there - He is buried in
the old Behebelts Church cemetery, Stanly Co, NC

☐ b. Nancy A. Carpenter md (1) Calvin Brown *

i. See 1870 TN & 1880 AR census for children.

HENRY JOHN KLUTHO

The Architecture of Henry John Klutho:
The Prairie School in Jacksonville

by Robert C. Broward

University of North Florida Press, Jacksonville

①
 This item
 in SA 755P
 2009 Margaret
 Louisa Hamer
 & RPH

THE ARCHITECTURE OF HENRY JOHN KLUTHO

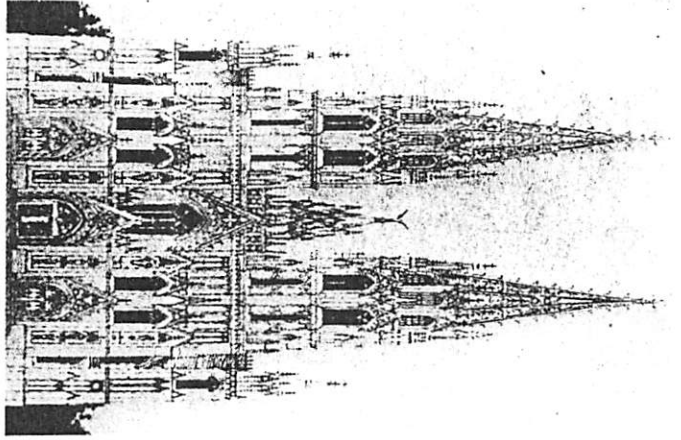

Klutho's earliest known drawing: project for a Catholic cathedral in Newark, N.J., 1898 (Klutho's 1905 brochure, C. Torbert).

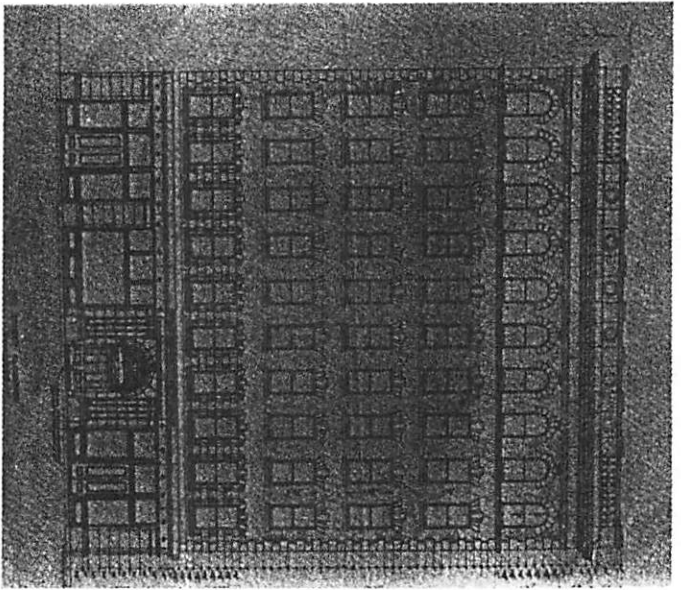

Klutho's 1901 drawing of the main facade of the Dyal-Upchurch Building, his first large commission in Jacksonville (author's collection).

reputable architects in offering their services to the population.¹³ By October 1901 over a thousand building permits had been issued. Under the city's new regulations, the fire chief was named building inspector, and all builders were required to file detailed construction plans and to use fire-resistant slate, tile, or four-ply, gravel-covered roofs.¹⁴ Klutho assessed the welter of activity and, confident of his own ability, determined to stay in Jacksonville and to become a leader in the rebuilding. He had youth and enthusiasm balanced by business and graphics training, seven years of practical office experience, and a two-year tenure as a New York architect. His training and qualifications exceeded those of most architects in the city, but he was also aware that, as a young newcomer,

he needed to establish his credentials. He became acquainted with local business leaders and accepted a short-lived junior partnership with J. W. Golucke of Atlanta.

The arrangement was probably convenient for both: Golucke was an older, established architect in the region, who probably wanted an agent and a percentage of the commissions to be had in Jacksonville. Klutho needed a "name" until he had made one for himself. Even this early in his career, his confidence in his own talents and his preference for working alone were evident. "In the land of the blind, a one-eyed man is king," he told a gathering of local architects.¹⁵ Henry John Klutho intended to be king. The July 12, 1901, *Florida Times-Union and Citizen* carried an article on the new firm: "These two well-known architects, associated in Jacksonville, make a firm with whom prospective builders need not be afraid to trust their work." The firm of Golucke and Klutho worked out of a boardinghouse at 222 West Adams Street, which was also Klutho's residential address until 1904.¹⁶ In housing-short Jacksonville, Klutho's room had to contain everything necessary for living and working. He



Dyal-Upchurch Building shortly after completion, ca. 1902 (Klutho scrapbook).



Dyal-Upchurch Building today, after restoration; rehabilitation by the Haskell Company (J.H.L.C.).

design was new to the people of Jacksonville, but newspapers, builders, and architects all spoke of the Renaissance style as that favored by the most eminent New York architects. That style, the *Times-Union and Citizen* told its readers, "will set the tone for the architectural future of the city."²¹

Although it went unnoticed by the citizens of Jacksonville, Klutho's work differed from the prevailing style. He consciously used the adjective "modern" to qualify the traditional labels attached to his designs. The cleaner lines and more precise ornamentation gave evidence that he was already beginning to move toward a style of his own (and of his own era). A good example is another 1901 commission, the St. Clair Abrams Mausoleum in the Catholic section of Evergreen Cemetery. This small but elegant tomb was constructed at a cost of \$3,000. It was built of white Georgia marble, with a copper cornice and cross,

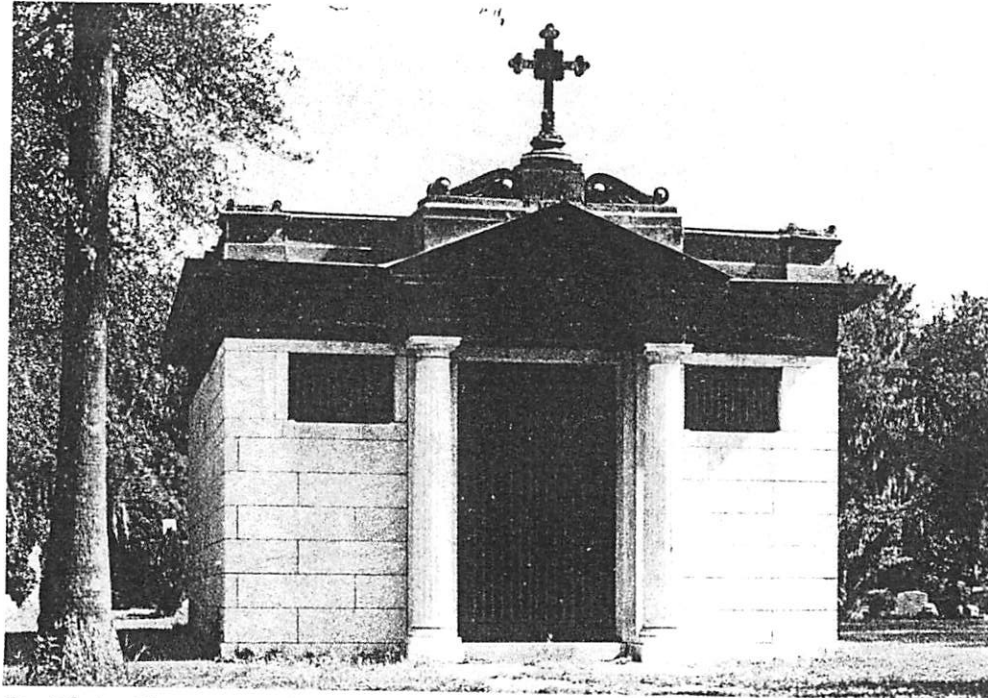

St. Clair Abrams tomb as it appears today (J.H.L.C.).

received the first of his many commissions almost immediately, from Frank Upchurch, newly arrived leader in the lumber and turpentine business.

The Dyal-Upchurch Company, previously of Moniac, Georgia, purchased a site located on the southeast corner of Bay and Main streets in July 1901. The August 4 *Times-Union and Citizen* announced that "the design and plans for the handsome five-story business block to be erected by the Dyal-Upchurch Company, at a cost of \$75,000.00, have been completed by architect H. J. Klutho, of New York City and the firm of Golucke and Klutho." Preparation of the site at the edge of the St. Johns River had begun, according to the newspaper, but a building permit was not issued until January 17, 1902.¹⁷

The Dyal-Upchurch building had a U-shaped plan that fronted on Bay Street. Midway through the work, the plans were altered to include a sixth floor, since 60 percent of the space had already been rented and the demand for offices made the change a sound investment.¹⁸ The building was constructed on wooden pilings driven into the riverbed. The exterior walls were brick load-bearing, interior columns were 6-inch cast-iron with I-beam girders 20 inches deep. However, wood joists 3 by 14 inches spanning the girders and partitions of wood lath and plaster finish were evidence that the lessons of the great fire had not been applied to interior construction. On January 3, 1915, faulty wiring started a fire that heavily damaged the building, considered fireproof when it was constructed.¹⁹

The Dyal-Upchurch Building was the first and last Golucke-Klutho commission. It was completed and occupied in May 1902 after a rapid construction that employed as many as 102 men at a time. It contained the Atlantic National Bank and various stores on the first floor and ninety-five offices on the upper floors. A newspaper described the style as French Renaissance, leaning toward the Italian, with striking ornamentation. Klutho himself described it in 1905 as "Modern Renaissance . . . with rather severe lines and void of ornamentation."²⁰

The striking difference between the newspaper's description and Klutho's indicates the lack of understanding of architecture in Jacksonville at the time. As the entire downtown was being rebuilt, the design of buildings continued to hold civic interest. For each competitive contract, public or private, drawings were displayed in store windows so that citizens could react and give their views in newspaper interviews. Virtually the whole concept of architectural

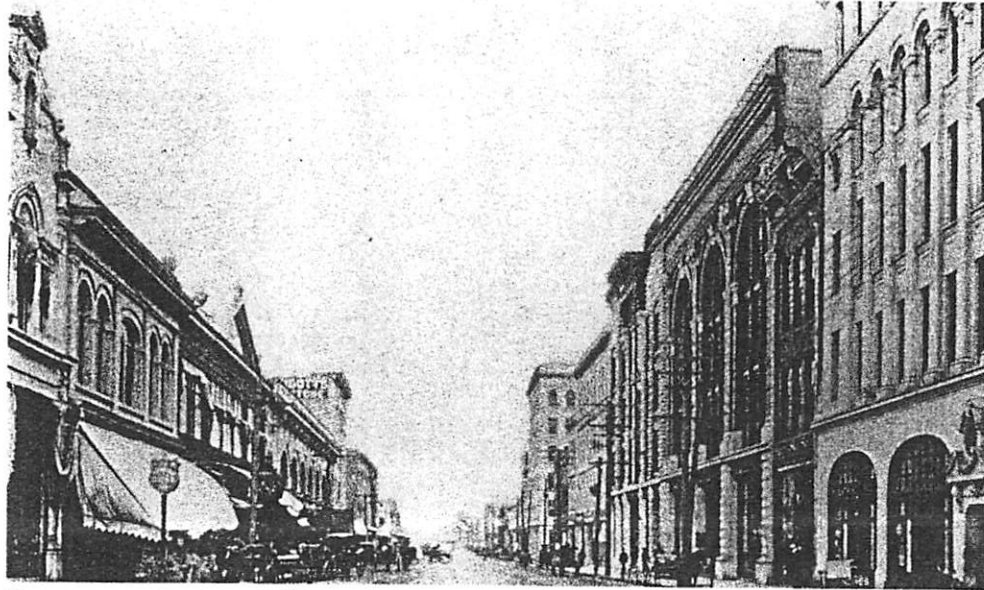

Downtown Jacksonville, ca. 1905, looking east on Bay from Laura, showing the architectural ambience that had been created following the fire but prior to Klutho's Prairie School period. The two-story Drew building is at left with the billowing awning. Klutho's first commission in Jacksonville, the six-story Dyal-Upchurch Building, is in the distance to the right (J.H.S.).

tils occurred above cast-iron ventilators placed in pairs above each of the three large windows, separated from corbeled brick by two additional projecting bands of brick. The construction was of brick bearing walls and heavy timber beams and roof joists, supported on cast-iron columns.²¹ The addition, as finally completed and as it appears today, was built according to Klutho's design.

However, something happened to alter the initial decision to complete the addition by October 1, 1909. There are no accounts of the progress made between August 1909 and November 7, 1910, when the Drew Building collapsed, reportedly killing two workmen and injuring five. Newspaper accounts list W. B. Camp as the architect, and the Hadlow Company of Daytona Beach had

reversion to more traditional ornament are shown. These drawings were made from original drawings, photographs, and observation of works still standing at the time this book was in preparation. Architect Robert Ben Porter, Jr., did most of the pencil drawings, which were then rendered in pen and ink by the author.

Preparation of all the drawings in one medium and with the scale noted allows a comparative analysis of Klutho's development as a designer of uniquely personal architectural ornament. Some works were large: the pilaster capitals of the St. James Building tower (not shown) are over seven feet high, and each of the terra-cotta ornaments on the front facade of the Morocco Temple is eleven feet in height.

As delightful as Klutho's ornament is to see, it does not fit easily into any established academic or historical classification. Perhaps we can say that, like many of the gifted architects of the emerging post-modern school of design, Klutho was a truly creative, eclectic designer. What made him different was that his strongest beliefs were centered in the "New American" architecture of the Prairie School, which celebrated the search for new expressive forms rather than copying those of the past.

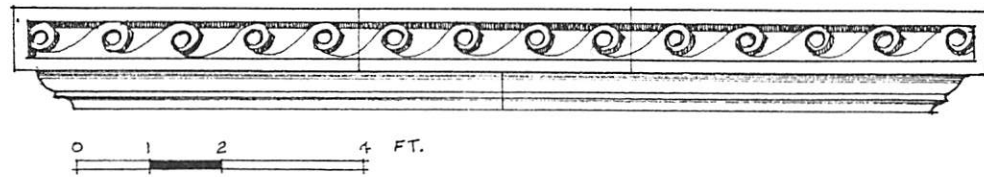

Dyal-Upchurch Building, 1901-2; abstract river pattern, cornice over entrance. This first known ornament by Klutho recalled the St. Johns River with the sequential wave rhythm. Carved limestone, approximately 1'6" high x 14' long; color, cream.

① From: UPHURCH STORY by Olive Morgan Pg 52

Joe Klovaneh ↑ was the 2nd husband of
Alzina Jane McDonald b 19 OCT 1916. She was
daughter of Ethel Ina U of the Richard U, III / Archibald
U Subclass - illegit line. - No issue

② see profile of Alzina Jane McDonald - Entry 25JUL
2001

For J.K ↑ the correct spelling is KLUVANĚK