

① See profile of John William U, Sr for certificate of his
26 DEC 1898 mg in Davidson Co, NC to Eldon
Kendall Waight. Present were her fathers
I. L. Waight and A. H. Kendall (sic)

ADDISON WORTH KENDALL

① See pg 21 APR 1986 Clara Maxine Beard to RPH

I. Addison Worth

A. Irene Worth and Nathan Kendall

1. Cynthia Worth Kendall and
Isaac Lafayette Wright

a. Eldon Kendall Wright and
John William U, Sr of the
Nathan U. D. / Burton U. Sanders

2. Addison Worth Kendall ↑

B.

F.

KENDALL, SR

XFD-18733

① see ltr 16 FEB 1986 Clayton Philip Mann & RB4
B. F. Kendall, Sr and Mattie Belle Senter, dau
of Roberta Lee Mann of the Mover U/Whitney
U sublan - 4 children.

B.

F.

KENDALL, JR XID-18735

① See ltr 16 FEB 1986 Clayton Philip Mann DRPH
B. F. Kendall, fr ↑ in son of Mattie Belle Senter
& gr of Roberta Lee Mann of the Moses W/
Whitney U subclass.

BECKY

KENDALL

Zelma Record THUR 16 MAR 1995 Zelma, NC

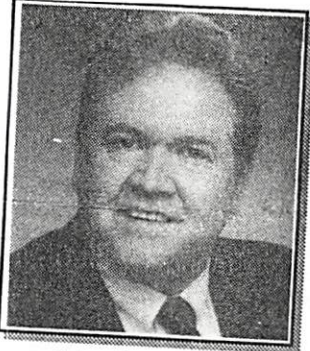

**Howard Perry
and Walston**
REALTORS™

266-5500

7049 Highway 64E, Knightdale



Gordon Price
Volume Leader of the Year
Associate of the Year
Gold Listing Associate of the Year
Bronze Sales Associate of the Year

1994 Annual Awards

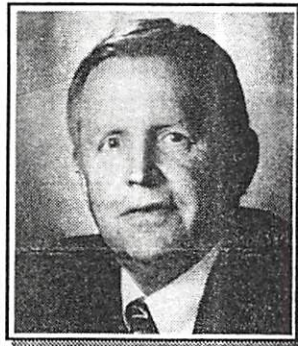

GORDON PRICE
KEN NOWELL
JUDY WHEELER
BILLY GREEN
MARY MELTON
JOHNNY ALFORD

Ken Nowell

Judy Wheeler

Billy Green

Premier Listing Associate of the Year
Gold Sales Associate of the Year
Silver Listing Associate of the Year

Silver Sales Associate of the Year

Bronze Listing Associate of the Year

Million Dollar Plus Award Winners

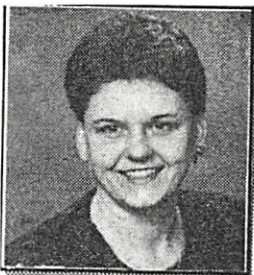

JOHN TOMLINSON
AUBRIN WILLIAMS
GEORGE NOWELL
BECKY KENDALL
VIRGINIA DENTON

Marilyn Melton

Johnny Alford

**Jan & John
Tomlinson**

Aubrin Williams



**George & Margie
Nowell**

Becky Kendall

Virginia Denton
Morale Award

BRENDA KENDALL

XID-18736

① see Ltr 16 FEB 1986 Clayton Philip Mann to RPU
Brenda Kendall is dau of Mattie Belle Senter
& gd of Roberta Lee Mann of the Moses U/
Whitney U subclass.

① See ~~pg~~ 15 JAN 1981 Barbara Sue Smith to RPH
Carrie Kendall nee Ed Thompson, son of
Martha U, gr of David U b 1809, gr of
John U b 1772, Head of William U II / John
U Subclass. John U moved NC to Henry Co, TN
in late 1700's.

② See ~~pg~~ 31 AUG 1981 Barbara Sue Smith to RPH
Carrie Kendall b 2 FEB 1887 d 23 FEB 1964
Lur Sulphur Well Academy Cem, Henry Co, TN.

CYNTHIA WORTH KENDALL

① see pg 21 APR 1986 Cleora Maxine Beard DRPH

I. Addison Worth

A. Irene Worth and Nathan Kendall

1. Cynthia Worth Kendall ↑

and Isiah Lafayette Wright

a. Eldora Wright Kendall and
John William W, Sr of the
Nathan W I / Buster W
Subclass.

② see pg 5 JUN 1987 Cleora Maxine Beard DRPH

Cynthia Kendall ↑ b 22 SEP 1830 (Ashboro, NC) d 29 MAR
1900 and Isiah Lafayette Wright b 9 JUL 1830
(Darlington, SC) d 15 APR 1891.

Cynthia had a family tree tracing her ancestry
back to 1700 when the Kendall brothers came
from England.

○ From Profile of William Riley U - Entry 31 JUL 2010 - From
his descendant Mrs Robin Cacopardo Bone Linda Olivia McSwain

I. Harmon U - Head of Class
A. Howell U

1. William Riley U
a. Lucinda Ann "Lucy"

- △ 2. LUCINDA² ANN UPCHURCH (WILLIAM¹) (Source: 1850 Stanly County, NC Census records) b. 13 April 1850 in Stanly County, North Carolina. She married WILLIAM RILEY MCSWAIN.

Children of WILLIAM RILEY MCSWAIN and LUCY UPCHURCH are:

- △ i. ALLEN P. MCSWAIN b. 1869
- △△ ii. DANIEL PRESTON MCSWAIN b. 1870; d. 1948; m. ORCHESTRA HATHCOCK
- △△ iii. SARAH LUCINDA "SALLY" MCSWAIN b. 1871; m. GEORGE G. ALDRIDGE
- △△ iv. HETTA (HETTIE) ISABELLA MCSWAIN b. 21 July 1873; d. 14 Nov. 1924; m. HENRY L. KENDALL
- △ v. EUGENIA MCSWAIN b. 1874
- △ vi. WILLIAM R. MCSWAIN b. 1876
- △□ vii. CHARLES PARKER MCSWAIN b. 1880; d. 10 July 1938; He married FANNY WEST.
- △□ viii. OSBORN HARMON MCSWAIN b. 1881; d. 1925; He married PHRONIE?
- △ ix. SAMUEL G. MCSWAIN b. 1886
- △△ x. RECTOR G. MCSWAIN b. 1 June 1889; d. 18 April 1957; m. ELIZA ANN HUNEYCUTT
- △□ xi. HENRY WATSON MCSWAIN b. 19 July 1891; d. 25 Feb. 1948; m. MAMIE W.?

Generation No. 3

- △ 7. CHARLES³ PARKER MCSWAIN (LUCINDA², WILLIAM¹) (Source: Research of Robin Cacopardo) b. 1880 in Stanly County, NC. He married FANNY WEST

Children of CHARLES MCSWAIN and FANNY WEST:

- △ i. VIRGINIA MCSWAIN b. 4 Sept. 1915; died March 1917
- △ ii. HUGH MCSWAIN b. 12 June 1917; died 1 Feb 2007; Mt. Pleasant, Cabarrus Co., NC
- △△ He married BERNICE EILEEN MCELFRESH; b. 1926; d. 2006. Children: DAVID, JAMES HUGH
- △△ "CHIP", CHARLES PARKER "CHUCK", WILLIAM DARRELL "BILL"
- △ iii. WILLIAM JENNINGS BRYANT MCSWAIN b. 23 Oct. 1919; died 27 June 1980
- △□ iv. CHARLES EVANS MCSWAIN b. 20 July 1920; died July 1996 m. Oma Geraldine Poplin
- △ v. CHRYSTLE MCSWAIN (twin) b. 11 April 1922; died 12 April 1922
- △ vi. CHRISTINE MCSWAIN (twin) b. 11 April 1922; died 12 April 1922
- △△ vii. GILREATH MCSWAIN b. 22 March 1924; died 26 Feb. 1989. He married Violet Kimrey. Children:
 - △△ STEPHEN, ANITA
 - △ viii. KEITH MCSWAIN b. 20 April 1928; died June 1929
 - △ ix. RALPH MCSWAIN
 - △ x. LILES MCSWAIN
 - △ xi. BELMONT MCSWAIN

Generation No. 4

- △ 4. CHARLES⁴ EVANS MCSWAIN (CHARLES³, LUCINDA², WILLIAM¹) was born 20 July 1920 in Stanly Co., NC and died July 1996 Stanly Co., NC. He married OMA GERALDINE POPLIN.

Children of C.E. and Geraldine: LINDA OLIVIA MCSWAIN, JILL PATRICK MCSWAIN, CHARLES KENTWOOD "SKIP" MCSWAIN, BARRY EVANS MCSWAIN

My mother is Linda Olivia McSwain.

↳ [MRS ROBIN CACOPARDO]

① Paul Eugene Anderson b ca 1936 (Sunflower Co, MS)
and Inez Kendall. Paul is son of Cordia Mae W
& gr of William Harrison W, Sr of the Moss W
Courtney W Subdan (42, pg 84, 99)

① See let 15 JAN 1981 Barbara Sue Smiths DRD4
James Theodore Kendall, ^{"Gus"} son 1st Hoc of Mutter
Elizabeth Caldwell b 1 OCT 1918, dau of
Benlah Beade Clendenin of the Williams
H IV / John H Subclan.

- ① See It# 31 AUG 1981 Barbara Sue Smith & RPY
John Adam Kendall p. b 19 APR 1981 is son of
Robert Caldwell Kendall b 7 OCT 1941 (Paris, TN) of
~~the~~ William W, IV / John W Subdan - Mattie
Elizabeth Wynne.
- ② see It# 28 OCT 1985 Barbara Sue Smith & RPY
JAK p^e "Jak" b Tyler, TX.

- ① See # 31 AUG 1981 Barbara Sue Smith to ROL
Katie Lynn Kendall ↑ b 17 MAY 1968 in dau
of Robert Caldwell Kendall b 7 OCT 1941 (Paris, TN)
of ~~the~~ William A IV / John U. Graham - Mathe
Elizabeth Wynne.
- ② See # 28 OCT 1985 Barbara Sue Smith to ROL
KLK ↑ b 16 MAY 1968 (not 17 MAY 1968) (San Diego, CA)

① See ltr 31 AUG 1981 Barbara Sue Smith to RPH
Leah Melinda Kendall ↑ b - JUN 1974 is daughter
of Robert Caldwell Kendall b 7 OCT 1941 (Paris, TN)
of the William H IV / John H Subclass - Mattie
Elizabeth Wynne.

② see ltr 28 OCT 1985 Barbara Sue Smith to RPH
LMK ↑ b 29 JUN 1974 (Vincennes, IL)

① See let 16 FEB 1986 Clayton Philip Mann to RPU
Marlene Kendall is dau of Mattie Belle Senter
& gd of Rebecca Lee Mann of the Moss U/Whitney
U Sudan

MARTHA

KENDALL

○ See Itt 26 MAY 2002 Barbara Sue Smith Ed R M

I. William U, IV - Head of Clan

A. John U II

1. Jesse U b 23 MAY 1802 (sic) & 10 AVE 1875 (Henry Co, TN)

Sue mander an update on each of the 11 children of Jesse U - by his two wives - one of the children is:

4. Nancy Catherine B. abt. 1831 (June 6, 1831, Tn.) D. abt. 1889 (d. May 2, 1906, Henry Co., Tn.; bur: Upchurch Cem., Henry Co., Tn.)

Md. 1 Jan 1852, Henry Co., Tn. John Franklin Lee (b. Dec. 1828, Tn.; d. June 13, 1912, Buchanan, Henry Co., Tn.; son of Martha Kendall and John P. Lee)

8 children:

George Pinkney Lee (b. Feb. 10, 1853, Tn.; d. June 30, 1906, prob. Henry Co., Tn.; bur. Johnson Chapel Cem.; Henry Co., Tn.) md. Jan. 20, 1876, Henry Co., Tn. to Laura A. Lasater - 1 child (that I know of)

Josiah Porter Lee (b. Oct. 1857, Tn.; d. Apr. 10, 1928, Nashville, Davidson Co., Tennessee; bur. Upchurch Cem., Henry Co., Tn.) md. Dec. 22, 1881, Henry Co., Tn. to Frances Jane Wynn - 6 children

Charles Lee (b. 1858; d. Sept. 29, 1924, Paris, Henry Co., Tn.; bur: Upchurch Cem., Henry Co., Tn.) - no further info

John Peter Lee (b. Dec. 1863; d. July 5, 1917, Henry Co., Tn.; bur: Upchurch Cem., Henry Co., Tn.)

William Franklin Lee (b. Jan. 1, 1866, Henry Co., Tn.; d. Mar. 30, 1944, Henry Co., Tn.; bur. Upchurch Cem., Henry Co., Tn.) md. Nov. 1, 1894, Henry Co., Tn. to Sarah Frances Nored - 2 children

Catherine Bell "Kate" Lee (b. Aug. 6, 1868, Tn.; d. Feb. 4, 1921, Henry Co., Tn.; bur: Easley Cem., Henry Co., Tn.) md. June. 12, 1898, Henry Co., Tn. to William M. Easley - 3 children

R. E. Lee b. Aug. 10, 1871, prob. Henry Co., Tn.; d. Aug. 17, 1871, prob. Henry Co., Tn.; bur. Upchurch Cem., Henry Co., Tn.)

M. A. Lee (b. Aug. 16, 1872, prob. Henry Co., Tn.; d. abt. 1878, prob. Henry Co., Tn.; bur. Upchurch Cem., Henry Co., Tn.)

AF-AM

MARY

KENDALL

① Item handed to RPA 14 APR 1997 by Truex Newman

Henry County, Tennessee Marriage Records 1838-1882

Taken from microfilm Roll # 70 available from Tennessee State Library & Archives,
Nashville, TN

Columns are headed names, date, place of marriage, race, age, birthplace, residence,
occupation, official performing ceremony, witnesses, and date of record.

Jefferson Upchurch; May 28, 1881; Henry County, TN; B; 21; Henry County, TN;
Laborer; Peter Kendall; Mary Kendall; Elkhorn, TN, Milly Oakly, Elkhorn, TN; August
23, 1881

to

Carolyn Wynne; May 28, 1881; Henry County, TN; B; 17; Henry County, TN;

② From Marriage Records - Henry Co, TN rec'd 23 MAY 1984
it is established that the marriage is of mixed
African-American.

NATHAN KENDALL

① See ltr 21 APR 1986 Cleora Maxine Barber to RPM

I. Addison Worth

A. Irene Worth* and Nathan Kendall ↑

1. Cynthia Worth Kendall.

and Isaac Lafayette Wright.

a. Eldora Kendall Wright and

John William U, Sr of the

Nathan U.I./ Buster U Salidas

② See ltr 5 JUN 1987 Cleora Maxine Beard to RPM

I. Nathan Kendall ↑ and Sarah Hale*

1. Cynthia Kendall

a. Eldora Kendall Wright

and John William U, Sr

* Note discrepancy

- RPM

25 JUN 1987

① Item Handed to RPA 14 APR 1997 by Trux Newnam U

Henry County, Tennessee Marriage Records 1838-1882

Taken from microfilm Roll # 70 available from Tennessee State Library & Archives,
Nashville, TN

Columns are headed names, date, place of marriage, race, age, birthplace, residence,
occupation, official performing ceremony, witnesses, and date of record.

General Upchurch: November 16, 1882; Henry County, TN; col; 25; Henry County, TN;
Henry County, TN; Farmer; Peter Kendall, M.G.; Johnson Upchurch, Claburn Upchurch,
Peter Lightfoot

to

Sarah Perry; Nov 16, 1882; Henry County, TN; col; 20; Henry County, TN; Henry
County, TN;

② From Marriage Records - Henry Co, TN rec'd 23 MAY 1984 it is
established that the marriage in ① involves
African-American.

AF-AM

PETER

KENDALL

① Item handed to RPH 14 APR 1997 by Truex Newman

Henry County, Tennessee Marriage Records 1838-1882

Taken from microfilm Roll # 70 available from Tennessee State Library & Archives,
Nashville, TN

Columns are headed names, date, place of marriage, race, age, birthplace, residence,
occupation, official performing ceremony, witnesses, and date of record.

Jefferson Upchurch; May 28, 1881; Henry County, TN; B; 21; Henry County, TN;
Laborer; Peter Kendall; Mary Kendall, Elkhorn, TN, Milly Oakly, Elkhorn, TN; August
23, 1881

to

Carolyn Wynne; May 28, 1881; Henry County, TN; B; 17; Henry County, TN;

② From Marriage Records - Henry Co, TN rec'd 23 MAY 1984
it is established that the marriage is of mixed
African-American.

- ① See Ltr 31 AUG 1981 Barbara Sue Smith ~~to~~ RDU
(Pete)
Robert Caldwell Kendall ↑ b 7 OCT 1941 (Paris, Henry Co, TN)
md - JUN 1967 (San Diego, CA) Eileen Trope. Robert
is son of Mattie Elizabeth Caldwell of the
William W. IV / John W. Subslan - Mattie Elizabeth
Weyanz.
- ② See Ltr 28 OCT 1985 Barbara Sue Smith ~~to~~ RDU
RCK ↑ md 21 JUN 1967 Eileen Trope b 12 OCT 1946
(Brooklyn, N. York)

ROBERT FREDERICK KENDALL

○ From Profile of Curtis Blair Jackson Entry 18 MAR 2008 pg 2

I. William H, IV - Head of class

A. John H, IV

1. Jesse H

2. Sarah Ann H

i. William Henry Jackson b 15 OCT 1858

△ (I) NONA JACKSON b 1880

△ * MAL ROBERT FREDERICK KENDALL b 4 FEB 1880

(II) LINNIE JACKSON b 1881

↳ LISSIE M. JACKSON in APu records

△ * MAL ROBERT FREDERICK KENDALL b 4 FEB 1880

△ (III) Sadie Jackson b 1879

A MALD FISCHER NANCE b 1879

△ (IV) ADDIE JACKSON b 1888

△ MALD LUBIE HARDING b 1890

* RPU NOTE
14 AUG 2008

It appears
Nona and
R F K must
have died
soon
thereafter
whereupon
he and
her sister

① see Jts 31 AUG 1981 Barbara Sue Smith to RPH
Robert Christian Kendall b 7 NOV 1970 (Robbie) is
son of Robert Caldwell Kendall b 7 OCT 1941 (Paris, TN)
of the William W IV / John W Sablan - Mattie
Elizabeth Wynne.

② see Jts 28 OCT 1985 Barbara Sue Smith to RPH
Robert Kristian Kendall b 31 OCT 1970 (Elgin, IL)

SHIRLEY

KENDALL

○ EXCERPT FROM INDEX OF BOOK "THE GOODWIN FAMILY OF CENTRAL N.C." BY THOMAS JERRY GOODWIN, SR - 2009 RPU 24NOV2012. - NOTE: INDIVIDUALS LISTED AS MEMBERS OF THE _____ FAMILY - [WAKE/CHATHAM COUNTIES]

Kendall
Shirley 890

① see ~~the~~ 16 FEB 1986 Clayton Philip Mann & RPU
Virginia Kendall ↑ in desc of Mattie Belle
Sender & gd of Roberta Lee Mann of the
Moses U / Whitney U subclass.

① See Itt 31 AUG 1981 Barbara Sue Smith to RPA
Wendy Elise Kendall b 31 OCT 1969 is dau
of Robert Caldwell Kendall b 7 OCT 1941 (Paris, TN)
of the William W IV / John W subclass -
Mattie Elizabeth Wynne.

② see Itt 28 OCT 1985 Barbara Sue Smith to RPA
WEK b 31 NOV 1969 (Arlington Heights, IL). Another
section report b 7 NOV 1969 (not 31 OCT 1969)