

(2)

Enclosed is a copy of my 9-Page Master outline on the Wesley U Family. This covers Wesley, his children and grandchildren. The descendants (if any/ if known) of the grandchildren are presented in continuation sections as indicated on the left-hand side of the pages. I include only one of these [#6A - page - after the pink sheet]. If you are interested in exchanging/ upgrading records I will gladly supply more of these continuation sections. Note also that I have Master outline on the siblings of Wesley U

As you will see I collect full names (full maiden name of females), dates of births/ marriage/ death and place of birth/ marriage/ death/ burial. For place I like to include town/ county/ state and name of cemetery. Of course we rarely get all of this detail but one tries.

Enclosed is a copy of the latest UB so you can see how I reported on the Reunion. Details on the Upchurch Publications are enclosed. Please let me know if others are interested.

(3-)

Here are a few questions dealing with some issues that surfaced as I studied your report.

#1 Re MARTICIA U. ZAVUE 1855 - I show she and HENRY ROBINSON. you show ROBERSON ??

#2 Re IRVIN/IRWIN SYLVESTER U. b. 9 MAY 1877

a. Is IRVIN or IRWIN correct?

b. See enclosed sheet 4A for I. Sylvester U. and his sons Ronald & Melvin. -

• Was it Ronald or Melvin who had CATHERINE and was her maiden name STOKY or STRONG?

• Was it Ronald or Melvin who had a son Leigh b. 1914 & about 1952?

#3 Re MARY ELIZABETH MCDONALD U. 15 JAN 1847 -
Did she marry James IPPENSEN or IPPERSON?

If you have evidence that would resolve the above questions I would appreciate having same. I'll be glad to share what I have on these matters and on the sources of same.

Your James Madison U. story is very well done and a copy of this has been placed in his profile. I did not have in my mind that he bought the farm in 1872 but did not move there until 1888. Nice to know.

(4)

Heidi, I know you are busy with little Andrew & Heather (2 of my 8 grandchildren have those same names), with various family activities and with lots of stuff. I don't want my intense interest in Uphurch family history to intrude on your peace & tranquility. However, you will sense that I am always happy to learn of another persons interest - mild or otherwise - in our Uphurch heritage. I am always happy to share/exchange/collaborate. I'll be happy to proceed in whatever way and at whatever pace suits you.

With all best wishes!

Sincerely yours

(i)

Phil Uphurch

{ROBERT PHILIP UPHURCH}

HEIDI LIESL KELLEN

XID-7987

REC'D
12 OCT 2001

Heidi Simmons
31 Shepherds Path
Marshfield, MA 02050
HeidiSimmons@cs.com

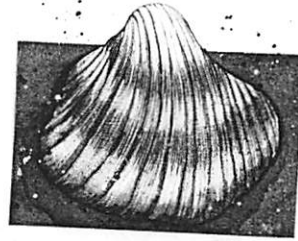

Heidi Simmons
31 Shepherds Path
Marshfield, MA 02050

Dear Mr. Upchurch

I apologize in the delay in getting this family tree to you. I hope you find the information accurate and helpful to your collection of Upchurch genealogy. If I am missing any information that you could fill in for us I have listed my address above. It was nice to meet you in June at the family reunion and learn more about the Upchurch history

Heidi Simmons

- NOTE:
- ① All Data Extracted for Profiles
 - ② Copy of Article on former mother I placed in his Profile.
 - ③ A copy of Pages 2, 3, 4 of the attached Report placed in the Reunion File

UPCHURCH REUNION JUNE 17, 2001

YAKLE FARM , NORTH OF TIMEWELL
ILLINOIS

FAMILY TREE FROM WESLEY UPCHURCH
TO THE PRESENT

Upchurch Reunion 2001

The Descendents of Wesley Upchurch held a reunion Sunday June 17, 2001. The reunion was held at the home place of James and Barbara (Bradney) Upchurch, now know as Yakle Farm, north or Timewell, Illinois.

The group was called together at noon when Barbara (Yakle) Elas rang the historic dinner bell, once owned by her grandparents, James and Barbara Upchurch. The group was led in prayer by Sam Painter, grandson of the late Christena (Yakle) Painter. He also paid tribute to two family members who recently passed away. They were his father, Kenneth Painter, and James Edward Upchurch, son of the late Owen Upchurch.

A large collection of family memorabilia was on display and included a musket loader gun and cane once used by James Upchurch; Barbara Upchurch's basket, a sampler made by Nora Elizabeth Upchurch in the 1800's; several scrapbooks and many pictures. Heidi Simmons, granddaughter of Mildred (Yakle) Cleaves displayed an extensive family tree tracing the Upchurch ancestry from Wesley Upchurch through the current generation.

Robert Phillip Upchurch, Editor of the Upchurch Bulletin, was the group's special guest. He gave a presentation about the descendents of Michael Upchurch, who immigrated to the United States from England in the 1600's. Phil Upchurch and his wife Sallaine have traveled extensively in England and the United States researching Upchurch ancestry. He has identified nearly 50,000 descendents of Michael Upchurch in the United States. Saturday afternoon, Jim Yakle and Carol Collins accompanied Phil and Sallaine on a tour of the Brown County Cemeteries where many Upchurch ancestors are buried.

Over 100 Family members and friends attended the reunion, traveling from Alabama, Arizona, California, Florida, Georgia, Illinois, Massachusetts, Minnesota, Missouri, and Texas. Barbara (Yakle) Elas had the distinction of being the oldest member present at 92 and Jesse Kinman, the great-grandson of Mildred (Yakle) Cleaves was the youngest member present at 3 months old.

List of People who attended the 2001 Upchurch Reunion

Jim Upchurch	Canton, MO	Son of James Edward Upchurch/ grandson of Owen Upchurch
Sharon Upchurch		Wife of Jim
Robert Upchurch	Chesterfield, MO	Editor of Upchurch Bulliten
Sallaine Upchurch		Wife of Robert Phil Upchurch
Connie Gallaher	Mt. Sterling, IL	Daughter of Hazel (Dunn) McDonald/ Granddaughter of Ethel Upchurch McDonald
Paul Gallaher		Husband of Connie (Dunn) Gallaher
Kris Gallaher		Son of Connie
Gayle Gallaher		Daughter of Connie
Brandon Gallaher		Son of Connie
Erin Reische		Friend of Brandon
Lois Wendt	Huntsville, AL	Daughter of Hazel/ granddaughter of Ethel Upchurch McDonald
Bob Wendt		Husband of Lois
Wilma McDonald	LaPrairie, IL	Widow of Kenneth McDonald
Barbara Woods	Gilson, IL	Daughter of Kenneth and Wilma Gerdes McDonald/ granddaughter of Ethel
Janet McDonald	Augusta, IL	Daughter of Kenneth and Wilma Gerdes McDonald/ granddaughter of Ethel
Mary Ippensen		Daughter of Kenneth and Wilma Gerdes McDonald/ granddaughter of Ethel
Shirley Smith	Augusta, IL	Daughter of Kenneth and Wilma Gerdes McDonald/ granddaughter of Ethel
Margaret Hester	Chicago, IL	Daughter of Ethel Upchurch McDonald
Marilyn McCawley	Wheaton, IL	Daughter of Helen McDonald/ granddaughter of Ethel McDonald
Tipton McCawley		Husband of Marilyn
Vivian Gieker	Timewell, IL	Granddaughter of Alfred Upchurch/ Alfred was the son of Wesley and the brother of James Madison
Jim Yakle	Duniden, FL	Son of Russell Yakle/ Grandson of Grace Upchurch Yakle
Betty Yakle		Wife Of Jim
Linda Yakle	Clearwater, FL	Daughter of Jim
Leslie Dennis		Friend of Linda
Steve Yakle	Minnesota	Son of Jim
Roxie Yakle	Tallahassee, FL	Daughter of Jim
Sandra Painter	St. Simon Island, GA	Widow of Kenneth Painter/ Daughter-In-Law of Christena (Yakle) Painter
Kim Painter Jacklin	Mesa, AZ	Daughter of Kenneth Painter/ granddaughter of Christena (Yakle) Painter
Victor Jacklin		Wife of Kim
Isaac Jacklin		Son of Kim
Sam Painter	Augusta, GA	Son of Kenneth Painter/ grandson of Chirstena (Yakle) Painter
Mary Painter		Wife of Sam
Lindsey Painter		Daughter of Sam
David Painter		Son of Sam
Chrisena Painter		Daughter of Sam
Virginia Painter		Daughter of Sam
Marilyn Peters	Sacramento, CA	Daughter of Christena (Yakle) Painter
Robert Peters		Husband of Marilyn
Barbara Elas	Timewell, IL	Daughter of Grace (Upchurch) Yakle
Carol Collins	Mt. Sterling, IL	Daughter of Barbara (Yakle) Elas
Elza Collins		Husband of Carol
Brett Bemis	O'Fallon, MO	Son of Carol/ Grandson of Barbara (Yakle) Elas
Dawn Bemis		Wife of Brett
Brianna Bemis		Daughter of Brett
Krystal Roan	Flat Rock, IL	Daughter of Carol Collins/ Granddaughter of Barbara (Yakle) Elas
Roger Roan		Husband of Carol
Ryan Roan		Son of Krystal
Karel Roan		Daughter of Krystal
Scott Bemis	Mt. Sterling, IL	Son of Carol Collins/ Grandson of Barbara (Yakle) Elas
Donna Bemis		Wife of Scott
Traci Bemis		Daughter of Scott
Kay Mathewson	Rushville, IL	Daughter of Carol Collins/ Granddaughter of Barbara (Yakle) Elas
Drew Mathewson		Son of Kay
Marcey Mathewson		Daughter of Kay
Kathy Stambaugh	Astoria, IL	Daughter of Carol Collins/ Granddaughter of Barbara (Yakle) Elas
Todd Stambaugh		Husband of Kathy
Nick Rittenhouse		Son of Kathy
Joel Rittenhouse		Son of Kathy



The Life of James Madison Upchurch

James Madison Upchurch was born in 1846 and spent his entire lifetime of 81 years in Brown County, Illinois. He was the son of Wesley and Mary Patterson Upchurch who had come to Illinois from North Carolina about 1843. They settled near Buckhorn where they raised eleven children.

James, the second child, in 1870 married Barbara Bradney, daughter of Sylvester and Elizabeth Meservey Bradney. They had eight children, all born in Buckhorn except the last one.

In 1872, they bought a 40 acre piece of land about four miles northeast of Timewell, but it was not until 1888 that the family left Buckhorn and moved to the small farm in Pea Ridge Township, where the last child was born.

On these 40 acres was a beautiful wooded tract sloping down from several level acres to bottomland with a creek and some springs and up to more woodland. This tract had been homesteaded only 36 years before James bought it. It had a small cabin on it near the road which had been built by the previous owner, and in which the Upchurch family lived while building their new home.

The house was built of lumber from the native trees on the farm. Oak and walnut were used for the heavy sills, which were hand hewn with a broad axe. The floors were sawed from oak, and the siding was perpendicular foot wide planks. There were five rooms, a sizeable living room and a good-sized kitchen, three small bedrooms, and a floored attic with windows. A large summer kitchen was built on the north side, which was connected to the main part of the house by a sided and roofed passageway where dry firewood was kept. Many of the large shade trees were left around the house, some of which are still there. In 1891, an 80-acre piece of land to the north was bought and added to the farm. Since there were many maple trees, an annual product of maple sugar was made.

Mr. Upchurch was not a man of great material possessions, as very few farmers in Brown County were in the early days. He made a good living for his family from his 120 acres by hard work and frugality. He was kind, intelligent, a good citizen and a good husband and father. All of his children went to school and also learned to help with the farm and housework. He was not talkative, but when he did talk his family and neighbors listened with respect.

The older grandchildren have many stories to tell of their childhood visits to the farm. One grandson remembers watching his grandfather tan hides of groundhogs to make leather for shoestrings. He saw him leaching wood ashes in a homemade wooden hopper for lye to tan the hides and make soap. He watched him build rail fences, and do many other tasks that went with backcountry farming, as well as cultivating the land and harvesting crops, caring for livestock and endless clearing of underbrush. Sometimes a youngster was allowed to go with his grandfather to the north part of the farm to empty the sap buckets, which had been hung on pegs on the many maple trees to catch the sweet liquid. It was poured into a barrel on a horse-drawn bobsled and taken back to the house to be boiled down over an outdoor fire, into maple syrup. There were also the boyish pleasures of swimming and fishing in the creek and hunting arrowheads in the creek bottom where he had been told there had been an Indian encampment years before.

After the seven children (one died while quite small) grew up, they married and all but one stayed in Brown and Schuyler Counties. The eldest, Elmer, moved to California. Nora married Francis Holtkamp and lived not far from the family home. Ethel married Guy McDonald and they made their home in Huntsville Township in Schuyler County. Mr. McDonald farmed and also became well known for his ability to twitch water with a forked twig. He found water for wells for numerous farmers of both counties.

Grace Upchurch married Edward Yakle and remained in Brown County. Irvin married Caltha Thompson and moved to Versailles. Owen married Harriet Long and lived in Timewell for many years. After her death in 1942 Owen married Hilda Miller. Edna married Malvin Morrison and also lived in Timewell.

After the children were gone and some grandchildren grown Mr. and Mrs. Upchurch remained in their home. When Mrs. Upchurch died in 1922, Mr. Upchurch moved to Timewell to live with his daughter Edna and her family and rented his home to his grandson, Russell Yakle who was newly married that October. They took up housekeeping at the old farm and their son and only child James. Was born there in September 1923. Mr. Upchurch visited often during the two years the couple lived there. They moved to Timewell, and in 1926 to Clayton, but they promised themselves that if they could, they would come back to Pea Ridge and buy the quiet old farm of their grandparents.

Mr. Upchurch lived several years with his daughter Edna, and her family. He was tall, quiet, and a fine looking old gentle man with white hair and beard. He died in 1927 at the age of 80. When the estate was settled, the farm was passed into the hands of Grace and Edward Yakle, who lived there with their younger children. Soon a new group of grandchildren, nieces, and nephews were climbing trees and wading the creeks on the farm of their great grandparents.

When Grace and Edward moved to Timewell, they rented the farm until 1953. Then Russell Yakle and wife bought the farm as they had hoped to do. They bought an additional 40 acres, repaired and restored the house, made a few additions, and brought back into flourishing condition the shrubs and flowers in the yard.

Russell's son James married Betty Kaylor in 1949, and in 1950 moved to Timewell to become partner in a lumber company with his father. Their three children, Linda, Steven, and Roxie were born in Timewell, thus providing a new generation of children at the farm. James moved his family to Florida in 1963 but the farm still remains in their family. There have been many reunions and picnics at the old farm for descendents of James and Barbara Upchurch. Hog Back has been a favorite camping place for young Upchurch and Yakle boys for a long time. The farm has been in the Upchurch family and it's descendents since 1872, a period of 129 years as of the last Upchurch reunion June 17, 2001.

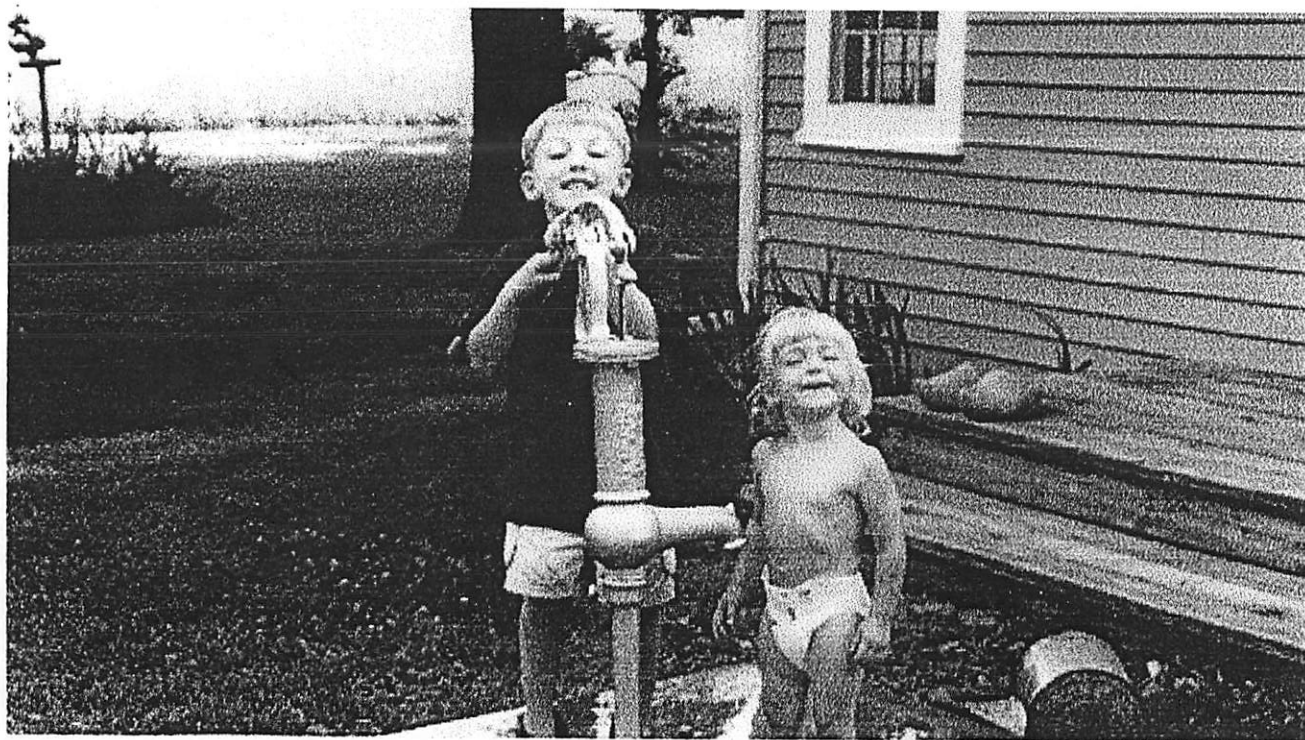

6
9

Simmons
Heather (Age 2) and Andrew (Age 4)
from Massachusetts play at the
well at Yakle Farm 2001
They are the Great Grandchildren of
Mildred (Yakle) Cleaves, The Great
Great Grandchildren of Grace (Upchurch),
Yakle, and the Great Great Great
Grandchildren of James and
Barbara Upchurch

CONTINUED BELOW

Wesley Upchurch
Born August 17, 1817 in North Carolina
Died March 28, 1898 in Illinois
Married Mary Padison
Born September 17, 1827
Died December 17, 1874

George Washington Upchurch
Born December 22, 1843
Married Elizabeth Briggs
Born May 15, 1847
Died 1926

James Madison Upchurch
Born October 4, 1846
Died November 20, 1927
Married Barbara Elizabeth Bradney
Born December 16, 1851
Died April 5, 1922

Martha Upchurch
Born February 13, 1849

Thomas Upchurch
Born February 23, 1852
Died 1938
Married Dora A. Connelly

Martina "Tish" Upchurch
Born August 3, 1855
Died December 1938
Married Henry Roberson

Alfred Tennyson Upchurch
Born September 25, 1857
Died March 1, 1937
Married Mary Decker

See Additional Pages

DATES ?

Albertus Upchurch
Born August 27, 1869
Died October 19, 1917 in Idaho
Married Minnie D. Hibner
Born November 17, 1871
Died January 17, 1952

Martha Upchurch

Myrtle Roberson

Roland Edwin Upchurch

ROBINSON ?

George Upchurch

Ruby Orene Upchurch
Married Earl Taylor

Vivian Taylor (fl)
Married John Gieker

Arthur Upchurch

Roy Upchurch

Charles Upchurch

Orval Upchurch

Sarah Frances Upchurch
Born June 16, 1860
Died July 21, 1946
Married Jeff Terry

Calvin Upchurch
Born February 16, 1863
Died March 29, 1926
Married Lilly Asher

Mary Ellen Upchurch
Born April 16, 1865

Amanda Upchurch
Born April 20, 1867

Lucinda Upchurch
Born December 25, 1869

Ralph Terry

Mable Upchurch
Married Hurley Smith

Lloyd Terry

Carl Upchurch

Gladys Upchurch
Married Eli P. Averitt

James Madison Upchurch

Born October 4, 1846

Died November 20, 1927

Married Barbara Elizabeth Bradney

Born December 16, 1851

Died April 5, 1922



PG 9

1111
1111
1111
Elmer James Upchurch
Born April 22, 1871
Died June 24, 1949
Married Katherine Elliot

PG 10
1111
2

Nora Elizabeth Upchurch
Born January 4, 1873
Died April 22, 1891
Married Francis Holtkamp

PG 10
1111
3

Lela Estel Upchurch
Born May 9, 1875
Died March 18, 1876

PG 11
1111
4

Irvin Sylvester Upchurch
Born May 9, 1877
Died March 5, 1919
Married Caltha Thompson

PG 12-14
1111
5

Ethel Iva Upchurch
Born October 11, 1880
Died June 17, 1966
Married Guy McDonald

PG 15-18
1111
6

Grace Ellen Upchurch
Born November 30, 1883
Died February 18, 1956
Married Edward Yake
Born September 15, 1878
Died *May 25, 1971*

PG 19
1111
7

Owen Warren Upchurch
Born February 5, 1886
Died January 6, 1967
Married Harriet Long
Born _____ Died _____
2nd Marriage Hilda Miller
Born _____ Died _____

PG 19
1111
8

Edna Elva Upchurch
Born January 3, 1890
Married Melvin Morrison

515

Elmer James Upchurch
Born April 22, 1871
Died June 24, 1949
Married Katherine Elliot.

12

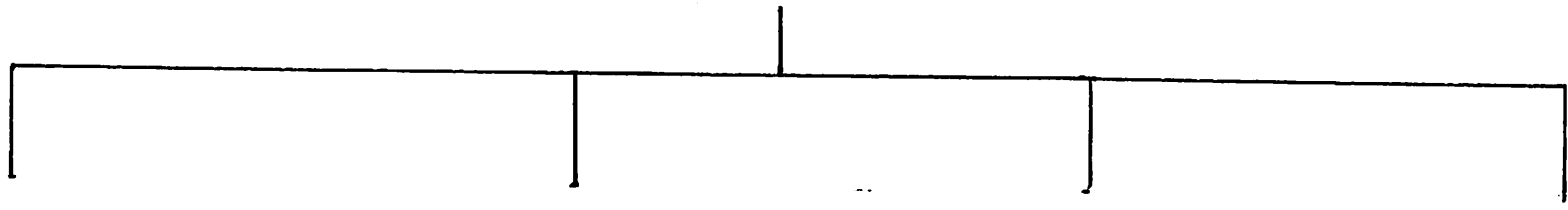

☐ Mildred Upchurch
☐ **Married Floyd Hayes**

☐ Wilma Upchurch
☐ **Married Ray McNary**

☐ Donald Upchurch
Born June 1, 1910

☐ Doris Upchurch
☐ **Married Jim Miller**

2
D 1 1
D 0
Nora Elizabeth Upchurch
Born January 4, 1873
Died April 22, 1891
Married Francis Holtkamp

3
D 1 1
D 1
Leila Estel Upchurch
Born May 9, 1875
Died March 18, 1876

✓ 10

(13)

1 1
D 0
Stella Elizabeth Holtkamp
Born 1891
Married Gene Dixon

5 1 5
D 1 5
Ruby Dixon
Born
Married William Dyer

✓

→ IRWIN

□ 4 **Irvin Sylvester Upchurch**
 Born May 9, 1877
 Died March 5, 1919
 Married **Caltha Thompson**

(41)

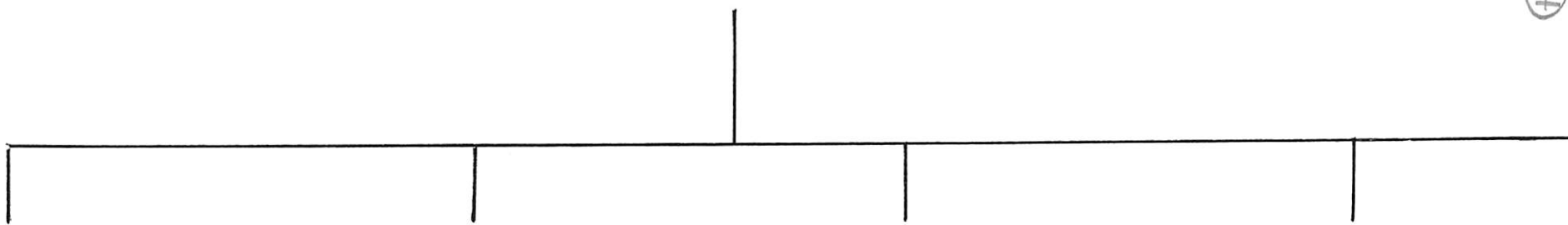

□ **Harold James Upchurch**
 Born November 10, 1902
 Died 1909

□ **Glenadene Grace Upchurch**
 Born January 7, 1907
 Married **Marcus O. Mathus**
 2nd Marriage **Harold Carrier**

□ **Ronald Upchurch**

△ **Melvin Upchurch Upchurch**
 Married **Catherine Story**
Strong

(4A)

△ **Leigh Upchurch**
 Born 1944

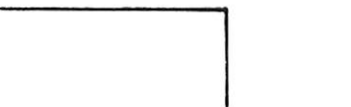

□ **Hazel Martha Upchurch**
 Born May 2, 1900
 Married **Ogle Love**



□ **Ogle Love Jr.**



5 Ethel Iva Upchurch
Born October 11, 1880
Died June 17, 1966
Married Guy McDonald

(15)

110 Eleanor McDonald
Born December 16, 1904
Died April 13, 1910

110 Everett Guy McDonald
Born April 6, 1906
Died December 21, 1908

110 Joseph Roy McDonald
Born September 6, 1907
Married Welodeane Eymaa

110 Goldie Elizabeth McDonald
Born February 12, 1908
Died 1926

110 Helen Eloria McDonald
Born December 27, 1910
Died February 11, 1946
Married Eugene Kerr
Born September 20, 1907
Died March 2, 1975

110 Kenneth Leon McDonald
Born June 28, 1912
Married Wilma Gerdes
Born December 22, 1916

110 Robert Eugene McDonald
Born May 1, 1931
Married Ardena Powell

110 Marilyn Jane Kerr (IL)
Born July 1, 1943
Married Tipton McCauley
Born August 20, 1940

110 Shirley Ann McDonald (IL)
Born November 7, 1936
Married Robert Smith

110 Betty Eileen McDonald
Born November 30, 1932
Married Gene Cox

110 Monica Jo McCauley
Born June 16, 1967
Married John Gusta Isgreu
Born June 17, 1967

110 Brian Keith McCauley
Born May 27, 1972
Married Ana Mariela Solares
Born February 21, 1972

110 Kent D. Smith
Born February 18, 1958

110 Richard Roy McDonald
Born May 25, 1937
Married Sharon Clayton

110 Michael James Isgreu
Born October 22, 1994

110 Roger Eugene Smith
Born April 1, 1961

110 Wayne Jeff McDonald
Born July 22, 1941
Married Inger Erickson (died 1970)
2nd Marriage Karen White

110 Gary McDonald
Born May 10, 1947
Married Brenda Heffron

110 Margaret Jane Isgreu
Born May 24, 1997

110 Karen McDonald
Born July 6, 1944
Died July 12, 1944

? VS LET

ISGREU

12



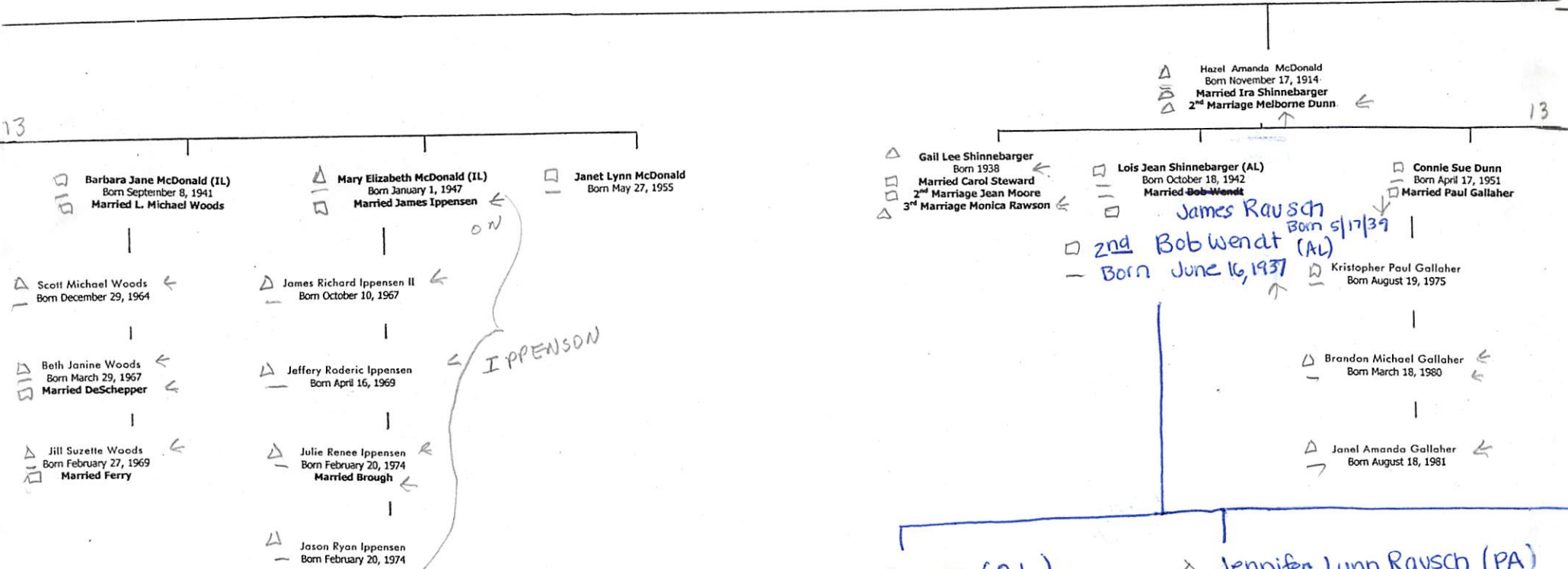

- △ John Herman Rausch (AL)
- Born Oct 28, 1961
- △ Married Bonnie Meciala Carter
- Born July 18, 1967
- △ - John Tyler Rausch
- Born August 25, 1986
- △ - Cody James Rausch
- Born February 14, 1991
- △ - Colton Anthony Rausch
- Born May 31, 1995

- △ Jennifer Lynn Rausch (PA)
- Born November 9, 1962
- △ Married Edmon S. Conner
- Born Oct 6, 1966
- △ - Amber Lynn Conner
- Born July 8, 1991
- △ - Robert Edmon Conner
- Born February 8, 1995

14

Alzina Jane McDonald
Born October 19, 1916
Married George Brooks
2nd Marriage Joe Klovaneck

Lela Ethel McDonald
Born July 7, 1919
Married Zell Lothaan
2nd Marriage Edward Podalski

Margaret Estella McDonald
August 10, 1921
Married Richard Hester

Larry Dean Dunn
Born February 25, 1954
Married Ruth Hapke

Jerry Leon Dunn
Born February 19, 1956
Married Audrey McFarland

Nancy Lee Lothaan
Married Ted Smith

Patty Ann Hester
Born August 4, 1947
Married Terry Hayden

Carolyn Kay Hester
Born September 12, 1948
Married Vaughn Strong

Margaret Jane Hester
Born June 14, 1951

Holly Jo Dunn
Born August 24, 1981

Stacey Elizabeth Dunn
Born June 14, 1978

Michael Forrest Dunn
Born March 29, 1985

James Herman Rausch (1L)
married Mindy Rausch (divorced)
- Nathan Shan Rausch
Born January 20, 1994
- Anthony James Rausch
Born Oct 17, 1995

1515 6 Grace Ellen Upchurch
 Born November 30, 1883
 Died February 18, 1956
 Married Edward Yakie
 Born September 15, 1878
 Died *May 25, 1971*

8

1515 Russell Edward Yakie (IL)
 Born February 23, 1901
 Died June 21, 1974
 Married Mabel Roxa Jackson
 Born September 13, 1897
 Died February 6, 1975

1515 Christina Ruth Yakie (IL)
 Born October 22, 1903
 Died December 6, 1998
 Married Wyverne Painter
 Born May 22, 1904
 Died February 24, 1977

1515 James Russell Yakie (FL)
 Born September 19, 1923
 Married Betty Gall Kaylor
 Born _____

1515 Kenneth Wyverne Painter
 Born March 20, 1933
 Died March 2001
 Married Sandra Jo Hartman (GA)
 Born June 11, 1936

1515 Marilyn Jean Painter (CA)
 Born March 13, 1937
 Married Oliver Robert Peters
 Born January 15, 1933

1515 Linda Elaine Yakie (FL)
 Born April 9, 1951

1515 Kimberly Joan Painter (AZ)
 Born August 2, 1961
 Married Victor William Jacklin
 Born February 21, 1967

Jonathan Isaac Jacklin (AZ)
 Born April 12, 2000

1515 Robert Clifford Peters (CA)
 Born June 24, 1963
 Married Kim Lynett Ryan
 Born November 22, 1969

Christopher Ryan Peters (CA)
 Born May 4, 2001

1515 Steven Russell Yakie (MN)
 Born June 19, 1954
 Married Cindy Lee Allison
 Born April 19, 1957

Jared Yakie (MN)
 Born June 21, 1986

Allison (Alli) Yakie (MN)
 Born October 18, 1967

1515 Samuel Douglas Painter (GA)
 Born April 26, 1964
 Married Mary Ruth Lindsey
 Born October 28, 1964

Lindsey Michelle Painter (GA)
 Born July 16, 1987

David Samuel Painter (GA)
 Born August 29, 1989

Christena Helen Painter (GA)
 Born August 11, 1991

Virginia Celeste Painter (GA)
 Born November 8, 1994

1515 Kenneth Richard Peters (CA)
 Born October 28, 1967
 Married Jennifer Saunders
 Born July 22, 1970

Jack Saunders Peters (CA)
 Due ~~October 14, 2001~~
 Born Oct 2, 2001
 8:49 am

Emma Carmel Peters (CA)
 Due ~~October 14, 2001~~
 Born Oct 2, 2001
 8:50 am

1515 Roxie Ellen Yakie (FL)
 Born September 14, 1956
 Married Donald Clarence Schmitz

Cassie Schmitz (FL)
 Born December 20, 1985

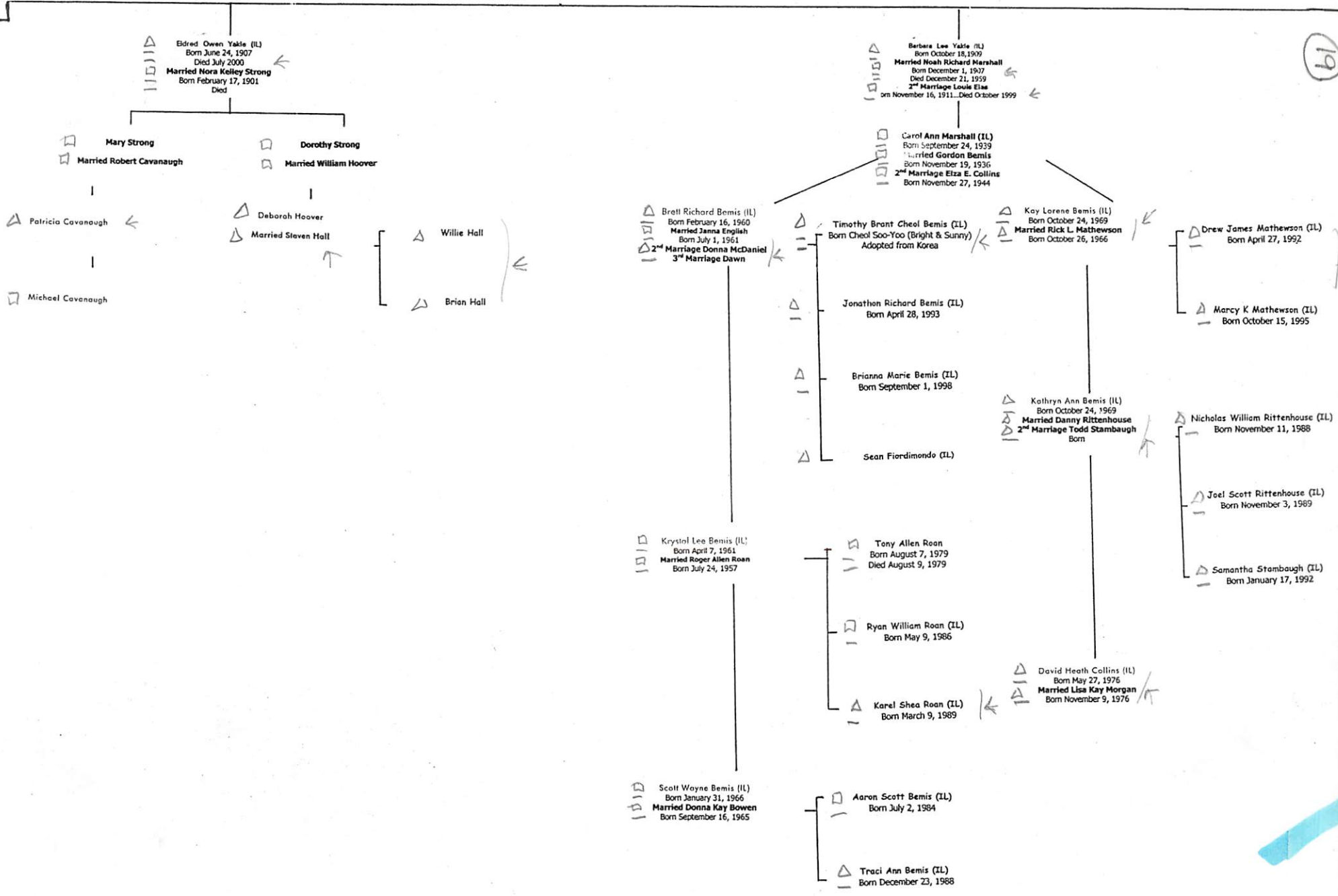

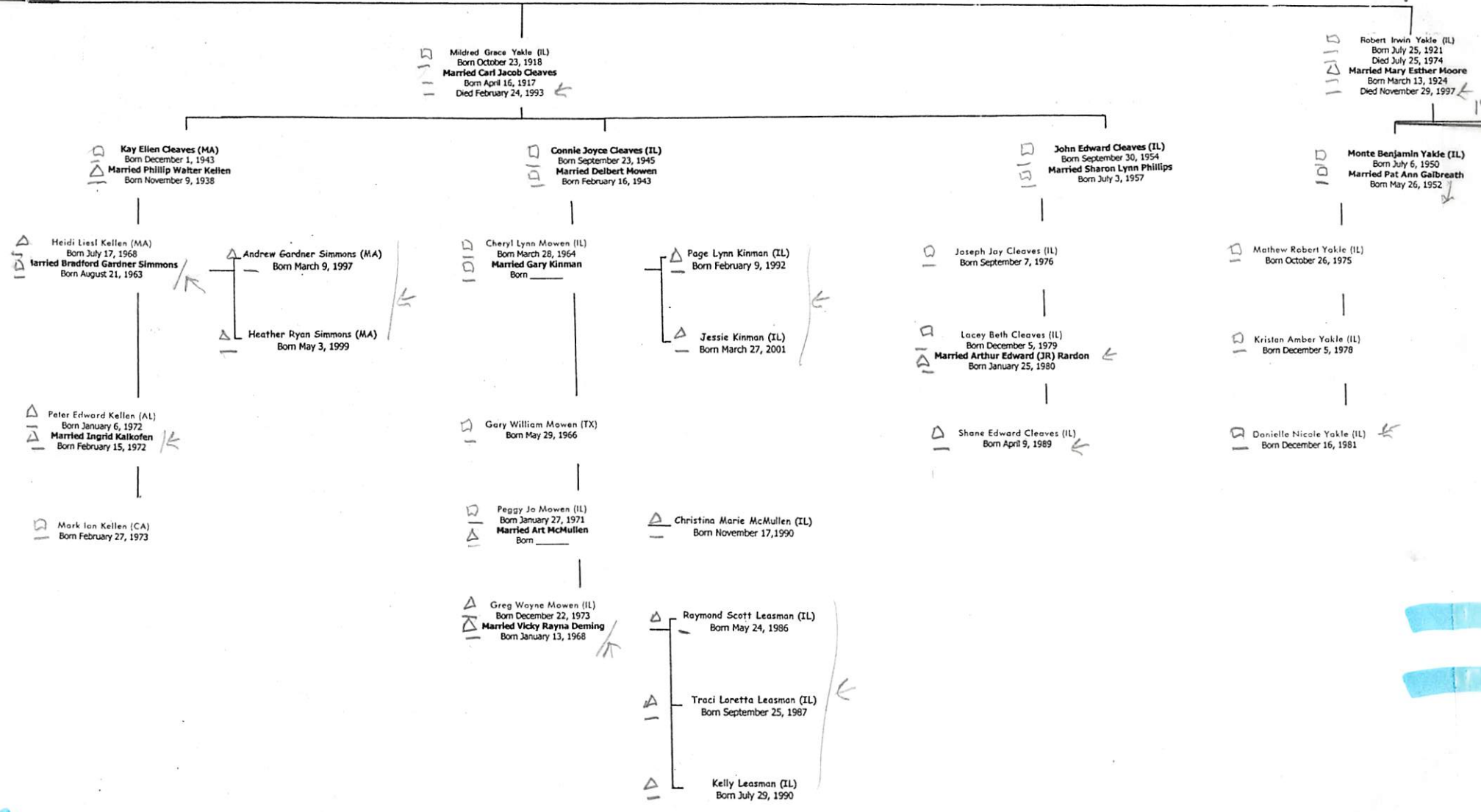

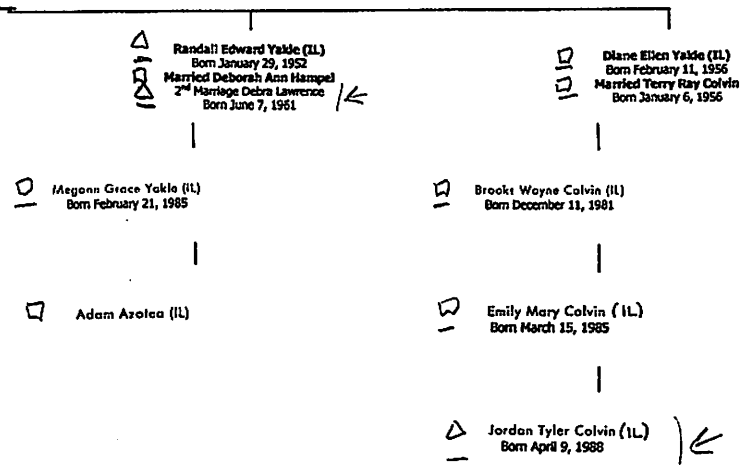

7
1
1
1
1
1
1
1

Owen Warren Upchurch
Born February 5, 1886
Died January 6, 1967
Married Harriet Long
Born _____ Died _____
2nd Marriage Hilda Miller
Born _____ Died _____

19
Edna Elva Upchurch
Born January 3, 1890
Married Melvin Morrison

22

△ James Edward Upchurch
Born February 13, 1920
Died February 2001
Married Dorothy Hurdle
Born December 25, 1920
Died November 2000

□ Virginia Upchurch
Born January 26, 1923
Died July 13, 1961
Married James Snodgrass
Born _____

□ Earl Elwood Morrison

□ James Upchurch (MO)
Born October 27, 1946
Married Sharon Kay Ash
Born July 12, 1948

△ Jan Upchurch
Born September 12, 1950
Married Rodney Belden
2nd Marriage Harold Harris

□ Terry Morrison
Born July 22, 1947

□ James Andrew Upchurch
Born September 1, 1974

△ Rodney Lee Belden
Born July 5, 1979
Married Paulette
2nd Marriage Stephanie Davenport

△ Lora Belden
Born 1992

□ Dale Morrison
Born December 2

△ Jennifer Harris
Born 1976
Married Jeff Miller

□ Kim Morrison
Born December 17

△ Mindy Harris
Born 1978 or 1979
Married _____ Hofstedter

↙

23

H. EIDI LIESL KELLEN

XID-7967

- ① See It. 29 APR 1982 Chustera Ruth Yable to RPU
Heidi Liesl Kellen b. 17 JUL 1968 (Atlanta, GA) in law
of Kay Ellen Cleaver of the Richard Witt/Buckner 4
Subclass - Wesley U June - Groce Ellen U
- ② See It. 12 OCT 2001 Heidi Liesl Kellen to RPU
NLK↑.md (1) Bradford Gardner Simmons b. 21 AUG 1963
Two children listed.

① See ~~for~~ 29 APR 1982 Christena Ruth Yable to RDU
Mark Ian Kellen b 27 FEB 73 (Atlanta, GA) is son
of Kay Ellen Cleaver of the Richard U III / Berkey
U Sudan.

① see # 29 APR 1982 Christena Ruth Yable to R04

Peter Edward Kellen b 6 JAN 1972 (Atlanta, GA) is
son of Kay Ellen Clower of the Richard UTH/Buchner
U Subsidiary. - Wesley & June

② see # 12 OCT 2001 Heidi Sue Kellen to R04

PEK ma () Ingrid Kalkofen b 15 FEB 1972

① Phillip Kellen md 19 NOV 1966 Kay Ellen Cleaver b
1943. Kay rec'd B.S. from Georgia Tech., Atlanta GA.
She mar of Rich Jr / Buchner II class.
(29, pg 54). - Wesley II June

② From Christina Ruth Yable 15 JAN 1981

Mrs Phil Kellen
131 King Phillips
Marshfield, MA 02050 } in AF

③ see It 29 APR 1982 Christina Ruth Yable @ R04
Phillip Walter Kellen b 9 NOV 1938 (Chicago, IL) md
19 NOV 1966 (Gunny, IL) Kay Ellen Cleaver b 1 DEC 1943
(Key West, FL). Kay is dau of Mulford Grace Yable
of the Richard II III / Buchner II Subclass.

④ see It 12 OCT 2001 Heidi Liesel Kellen @ R01
Heidi spells her fathers name PHILIP ↑