

KEITH

KEITH

○ EXCERPT FROM INDEX OF BOOK "THE GOODWIN FAMILY OF CENTRAL N.C." BY THOMAS JERRY GOODWIN, SR - 2009 RPU 24NOV2012. - NOTE: INDIVIDUALS LISTED AS MEMBERS OF THE \_\_\_\_\_ FAMILY - [WAKE/CHATHAM COUNTIES]

Keith

Amelia Allison 756  
Autumn Storm 428  
Billy Lee 428, 590  
Carlton 590  
Courtney Lee 428  
Edgar Barnes 756  
James Gregory 589  
Nancy Dasey 87, 162  
Nellie Irene 401  
Tammy Lee 428, 590

## KEITH FAMILY

For General Information on the Keith Family,  
especially of the Northern Wake Co, NC & Southern  
Granville Co, NC Area - see ELBERT C. KEITH  
Profile

FAMILY OF COURTNEY U, II 1846-1920 - WAKE CO., NC - RPU 17 JAN 2013  
A SWEEP - 1900

1900 CENSUS - NC  
WAKE CO  
SWIFT CREEK TWP

1910 CENSUS - NC  
WAKE COUNTY  
WHITE OAK TWP

1920 CENSUS - NC - WAKE  
CO. - WHITE OAK TWP

Alonzo Keith 1872 28  
Lurany M Keith 1880 20

Alonzo Lonnie Keith 1874 39  
Lurany Keith 1880 30  
Alta M Keith 1902 8  
Roy Keith 1909 1

Alonzo Keith HD 1871 49  
Lurany Keith WIFE 1881 39  
Alta Keith DAUGHTER 1903 17  
Roy Keith SON 1910 10  
Courtney Upchurch SR 1847 73  
Eliza Upchurch MIL 1849 71

I. MOSES U - DOC

A. SIMS U 1808-1880

1. COURTNEY U, II 1846-1920 CSA

MD (C) ELIZABETH JANE LEWIS 1849-1922

MD (C) LURANEY M. U 1880-1942

MD (C) ALONZO L. KEITH 1871-1960

MD (C) ALTA M. KEITH B 1903

- NO FURTHER INFO - ANCESTRY.COM

MD (C) ROY WILKERSON KEITH 1909-1961

MD (C) WILLA LASHLEY 1908-1983

D/O DARIUS LEE LASHLEY 1870-1951

WIFE CELINTA DUPREE 1880-1923

(I) ISSUE ?

1930 CENSUS - NC  
WAKE CO  
HOLLY SPRS TWP

S/O ALBERT  
KEITH &  
-- POWELL

Lon Keith 1871 59  
Lorana Keith 1880 50  
Ray Keith 1910 20

1940 CENSUS - NC  
WAKE CO HOLLY  
SPRINGS TWP

Alonzo Keith HD 1872 68  
Lawanie Keith WIFE 1882 58  
Roy Keith SON - S 1910 30

North Carolina

Death Certificates

Name: **Alonzo L Keith**  
Birth Date: 20 Nov 1871  
Birth Place: Wake, North Carolina,  
Death Date: 2 Mar 1960  
Death Location: Holly Springs, Wake  
Spouse's Name: Lurany Upchurch Keith  
Father's Name: **Albert Keith**  
Mother's Name: Powell  
Residence: Holly Springs,  
Wake, North Carolina

Name: **Lurany Upchurch Ruth**  
[Lurany Upchurch Keith]  
[Lurany Upchurch Upchurch]  
Birth Date: 13 Apr 1880  
Birth Place: Chatham, North Carolina,  
Death Date: 24 Sep 1942  
Death Location: Holland, NC R # 1, Wake  
Father's Name: Courtney Upchurch  
Mother's Name: Eliza Upchurch  
Residence: Holly Springs, Wake, North Carolina

**Roy Wilkerson Keith**  
Birth May 13, 1909 in North Carolina  
Death December 5, 1961 in Raleigh.  
Wake County, North Carolina  
Residence  
Holly Springs, Wake County, North Carolina  
Parents  
No Father  
No Mother  
Spouse & Children  
Willa Lashley  
1908 - 1983

**Upchurch Brady Family Tree**  
**Lurany M Upchurch**  
Birth 13 Apr 1880 in Chatham, North Carolina  
Death 24 Sep 1942 in Holland, Wake, North Carolina  
Parents  
Courtney Upchurch  
1846 - 1920  
Elizabeth Jane Eliza Liza Lewis  
1849 - 1922  
Spouse & Children  
Alonzo L Keith  
1871 - 1960  
Alta M Keith  
1903 -  
Roy Wilkerson Keith  
1909 - 1961  
1930 Residence  
Age: 22 Holly Springs, Wake, North Carolina

**Fruitful Branches**  
**Willa Lashley**  
Birth September 29, 1908 in  
Wake County, North Carolina  
Death March 9, 1983 in Morehead City,  
Carteret County, North Carolina  
Parents  
Darius Lee Lashley  
1870 - 1951  
Celinta Dupree  
1880 - 1923  
Spouse & Children  
Roy Wilkerson Keith  
1909 - 1961

ALBERT

KEITH

○ Excerpt of 4 letters Reid on 11 JUN 2008 by RPU from Martha Crosier. These letters were sent originally to Martha Goodwin, mother of Martha Crosier from relatives in NC

RPU Outline for Reference

Comments in 4 Letters<sup>3]</sup> & Martha Goodwin d/o JWC

I. W<sup>m</sup> K. GOODWIN, SR 182-1856

A. Anderson Taylor Goodwin →

d. 23 MAY 1876 - Kidney trouble

md(1) Eliza Ann Morris →

lived & died at Emerald  
She may have had son ALBERT KEITH  
She d. 29 APR 1885 - Bowel Consumption

Δ 1. John Wesley Goodwin b. 1835

Left NC APR 1876 - left for  
him was 1869 from OH - b. 12 NOV 1834  
& lived 6 miles west of Raleigh  
JEROME POWELL - names  
remained - lived with Archella

md(1st)<sup>1]</sup> - - -

md(2nd)<sup>2]</sup>

a.<sup>1]</sup> →

Δ Archella Goodwin md(1) - GULLEY

Δ b.<sup>2]</sup> Martha Goodwin

i. N. Fern Crook

Δ (1) Martha Crosier

Δ 2. Emeline Goodwin b. 1847

md →

md 6 JAN 1876

Δ Brunel S. Franklin b. 1838

d. 4 F + 3 M PO: MASSET

Δ a. Murre FRANKLIN

Δ b. Earl Rippen FRANKLIN

Δ c. May Belle FRANKLIN

Δ d. Jess FRANKLIN

In Salem School UNC  
Studying Law  
lived PA, worked for Sen  
Lived near - 3 children

SISTERS

Δ 3. Sarah Jane Goodwin b. 1839

md Thomas Richard Franklin - b Living Crossby 5M | Page 17

Δ 4. Martha Goodwin

Not md - lived with Emeline

3] main entries from Itz: 18 MAY 1896 & 14 AUG 1899 from Thos R. Franklin

[ ] = from Itz 4 AUG 1929 from Emeline Goodwin

Itz 7 MAY 1896 Thos R. Franklin got letter from ALBERT GOODWIN

of Western, NC saying Martha had written - state exchanges

Re John Wesley Goodwin leaving 1st wife Thos R. Franklin advised

him more Martha to drop the matter

Lurany Upchurch

North Carolina  
Marriages, 1759-1979

marriage: 02 Oct  
1898

White Oak Township,  
Wake, North Carolina

spouse: Alonzo Keith

Faded, illegible text, likely bleed-through from the reverse side of the page.

Faded, illegible text, likely bleed-through from the reverse side of the page.

Faded, illegible text, likely bleed-through from the reverse side of the page.

Faded, illegible text, likely bleed-through from the reverse side of the page.

① ALONZO L

KEITH

XFD-60431

① 1920 CENSUS - WAKE CO, NC

ELIZA U 71

MIL with

ALONZO KEITH ↑

○ RPR A  
DOWNLOADS  
18 JAN  
2013

APR 11 1960  
NORTH CAROLINA STATE BOARD OF HEALTH  
OFFICE OF VITAL STATISTICS  
**CERTIFICATE OF DEATH**

10422

REGISTRATION DISTRICT NO. 9200 REGISTRAR'S CERTIFICATE NO. 77

1. PLACE OF DEATH  
a. COUNTY WAKE b. TOWNSHIP Holly Springs c. LENGTH OF STAY (in hrs.) 35 YRS.

2. USUAL RESIDENCE (Where deceased lived. If institution: residence before admission)  
a. STATE N. C. b. COUNTY WAKE

d. CITY OR TOWN HOLLY SPRINGS, N.C. Is Place of Death Within City Limits?  YES  NO  
e. FULL NAME OF HOSPITAL OR INSTITUTION ROUTE # 1

d. STREET ADDRESS OR R. F. D. NO. ROUTE # 1

3. NAME OF DECEASED  
First ALONZO Middle L. Last KEITH

4. DATE OF DEATH 3 - 2 - 60

5. SEX MALE 6. COLOR OR RACE WHITE 7. MARRIED  NEVER MARRIED  8. DATE OF BIRTH 11-20-71 9. AGE (In years last birthday) 88

10a. USUAL OCCUPATION (Give kind of work done during most of working life, even if retired) FARMING 10b. KIND OF BUSINESS OR INDUSTRY

11. BIRTHPLACE (State or foreign country) WAKE COUNTY, N.C. 12. CITIZEN OF WHAT COUNTRY? USA

13. FATHER'S NAME ALBERT KEITH 14. MOTHER'S MAIDEN NAME - POWELL

15. WAS DECEASED EVER IN U. S. ARMED FORCES? (Yes, no, or unknown) (If yes, give war or dates of service) NONE 16. SOCIAL SECURITY NO. NONE 17. INFORMANT'S NAME AND ADDRESS LURAI E UPCHURCH KEITH  
ROY KEITH, RT. #1, HOLLY SPRINGS, N.C.

18. CAUSE OF DEATH ENTER ONLY ONE CAUSE PER LINE FOR (a), (b) and (c)

PART I. DEATH WAS CAUSED BY:  
IMMEDIATE CAUSE (a) Coronary Occlusion INTERVAL BETWEEN ONSET AND DEATH sudden  
ANTECEDENT CAUSES—Conditions, if any, which gave rise to above cause (a), stating the underlying cause last.  
DUE TO (b)  
DUE TO (c)

PART II. OTHER SIGNIFICANT CONDITIONS CONTRIBUTING TO DEATH BUT NOT RELATED TO TERMINAL DISEASE CONDITION GIVEN IN PART I (a)  
4201

19. WAS AUTOPSY PERFORMED?  YES  NO

20a. ACCIDENT SUICIDE HOMICIDE    20b. DESCRIBE HOW INJURY OCCURRED. (Enter nature of injury in Part I or Part II of item 18)

20c. TIME OF INJURY MONTH, DAY, YEAR HOUR M. 20d. INJURY OCCURRED WHILE AT WORK  NOT WHILE AT WORK  20e. PLACE OF INJURY (e.g., in or about home, farm, factory, street, office bldg., etc.) 20f. CITY OR TOWNSHIP COUNTY STATE

21. I attended the deceased from 3-2-60 10 to 3-2-60 19.00 and last saw her/him alive on 3-2-60  
Death occurred at 5:45 A.M. on the date stated above; and to the best of my knowledge from the causes stated.

22a. SIGNATURE [Signature] (Degree or title) 22b. ADDRESS Fuquay Springs 22c. DATE SIGNED 3-6-60

23a. BURIAL, CREMATION, REMOVAL (Specify) BURIAL 23b. DATE 3-4-60 23c. NAME OF CEMETERY OR CREMATORIUM PINEY GROVE BAP. CHUR. CEM. 23d. LOCATION (City, town, or county) (State) WAKE COUNTY, N.C.

24. DATE REC'D BY LOCAL OFFICE 8 1960 25. REGISTRAR'S SIGNATURE [Signature] 26. FUNERAL DIRECTOR GILBERT-SUGG, FUQUAY SPRINGS, N.C. ADDRESS

B

North Carolina, Death Collection, 1908-2004

Name: **Alonzo L Keith**  
 Race: **White**  
 Age: **88**  
 Date of Birth: **1872**  
 Date of Death: **2 Mar 1960**  
 Death County: **Wake**  
 Death State: **North Carolina**  
 Source Vendor: **NC State Archives, North Carolina Deaths, 1908-67**

(2) ALONZO L KEITH XFN-60431

FAMILY OF COURTNEY U, II 1846-1920 - WAKE CO., NC - RPU 17 JAN 2013  
 A SWEEP - 1900

1900 CENSUS - NC WAKE CO SWIFT CREEK TWP  
 1910 CENSUS - NC WAKE COUNTY WHITE OAK TWP  
 1920 CENSUS - NC - WAKE CO. - WHITE OAK TWP

Alonzo Keith 1872 28  
 Lurany M Keith 1880 20

Alonzo Lonnie Keith 1878 39  
 Lurany Keith 1880 30  
 Alta M Keith 1902 8  
 Roy Keith 1909 1

Alonzo Keith HD 1871 49  
 Lurany Keith WIF 1881 39  
 Alta Keith DAU 1903 17  
 Roy Keith SON 1910 10  
 Courtney Upchurch SR 1847 73  
 Eliza Upchurch MIL 1849 71

I. MOSES U - 1900

A. SIMS U 1808-1880

1. COURTNEY U, II 1846-1920 CSA

MD (?) ELIZABETH JANE LEWIS 1849-1922

MD (?) LURANEY M. U 1880-1942

MD (?) ALONZO L. KEITH 1871-1960

MD (?) ALTA M. KEITH B 1903

- NO FURTHER INFO - ANCESTRY.COM

DAUGHTER ROY WILKERSON KEITH 1909-1961

MD (?) WILLA LASHLEY 1908-1983

D/O DARIUS LEE LASHLEY 1870-1951

WIFE CELINTA DUPREE 1880-1923

(I) ISSUE ?

1930 CENSUS - NC WAKE CO HOLLY SPRS TWP  
 S/O ALBERT KEITH & -- POWELL

Lon Keith 1871 59  
 Lorana Keith 1880 50  
 Ray Keith 1910 20

1940 CENSUS - NC WAKE CO HOLLY SPRINGS TWP

Alozo Keith HD 1872 68  
 Lawanie Keith WIF 1882 58  
 Roy Keith SON - S 1910 30

North Carolina

Death Certificates

Name: **Alonzo L Keith**  
 Birth Date: 20 Nov 1871  
 Birth Place: Wake, North Carolina,  
 Death Date: 2 Mar 1960  
 Death Location: Holly Springs, Wake  
 Spouse's Name: Luraie Upchurch Keith  
 Father's Name: Albert Keith  
 Mother's Name: Powell  
 Residence: Holly Springs,  
 Wake, North Carolina

Name: **Lurany Upchurch Ruth**  
 [Lurany Upchurch Keith]  
 [Lurany Upchurch Upchurch]  
 Birth Date: 13 Apr 1880  
 Birth Place: Chatham, North Carolina,  
 Death Date: 24 Sep 1942  
 Death Location: Holland, NC R # 1, Wake  
 Father's Name: Courtney Upchurch  
 Mother's Name: Eliza Upchurch  
 Residence: Holly Springs, Wake, North Carolina

**Roy Wilkerson Keith**  
 Birth May 13, 1909 in North Carolina  
 Death December 5, 1961 in Raleigh.  
 Wake County, North Carolina

Residence  
 Holly Springs, Wake County, North Carolina

Parents  
 No Father  
 No Mother

Spouse & Children  
 Willa Lashley  
 1908 - 1983

**Fruitful Branches**  
**Willa Lashley**  
 Birth September 29, 1908 in  
 Wake County, North Carolina  
 Death March 9, 1983 in Morehead City,  
 Carteret County, North Carolina

Parents  
 Darius Lee Lashley  
 1870 - 1951  
 Celinta Dupree  
 1880 - 1923

Spouse & Children  
 Roy Wilkerson Keith  
 1909 - 1961

**Upchurch Brady Family Tree**

**Lurany M Upchurch**  
 Birth 13 Apr 1880 in Chatham, North Carolina  
 Death 24 Sep 1942 in Holland, Wake, North Carolina

Parents  
 Courtney Upchurch  
 1846 - 1920  
 Elizabeth Jane Eliza Liza Lewis  
 1849 - 1922

Spouse & Children  
 Alonzo L Keith  
 1871 - 1960  
 Alta M Keith  
 1903 -  
 Roy Wilkerson Keith  
 1909 - 1961

1930 Residence  
 Age: 22 Holly Springs, Wake, North Carolina

ALONZO

KEITH

○ BRANSON'S DIRECTORY - RALEIGH, NC - TAX ENTRIES - 1891  
FOR FARMERS IN SWIFT CREEK TSP, WAKE CO, NC  
LISTINGS FOR MEMBERS OF THE △ KEITH FAMILY

- NAME - POST OFFICE - ACRES - VALUE OF PROPERTY

△ Keith, Mrs Mariah	Raleigh	60 1/4	305
△ Keith, Alonzo, W A Keith, guard	Massey	40	160



FAMILY OF COURTNEY U, II 1846-1920 - WAKE CO, NC - RPA 17 JAN 2013  
A SWEEP - 1900

1900 CENSUS - NC

WAKE CO

SWIFT CREEK TWP

Alonzo Keith 1872 28  
Lurany M Keith 1880 20

1910 CENSUS - NC

WAKE COUNTY

WHITE OAK TWP

Alonzo Lonnie Keith 1878 39  
Lurany Keith 1880 30  
Alta M Keith 1902 8  
Roy Keith 1909 1

1920 CENSUS - NC - WAKE

CO. - WHITE OAK TWP

Alonzo Keith HD 1871 49  
Lurany Keith WIF 1881 39  
Alta Keith DAU 1903 17  
Roy Keith SON 1910 10  
Courtney Upchurch SR 1847 73  
Eliza Upchurch MIL 1849 71

I. MOSES U - 1900

A. SIMS U 1808-1880

1. COURTNEY U, II 1846-1920 CSA

MD (?) ELIZABETH JANE LEWIS 1849-1922

MD (?) LURANEY M. U 1880-1942

MD (?) ALONZO L. KEITH 1871-1960

MD (?) ALTA M. KEITH B 1903

- NO FURTHER INFO - ANCESTRY.COM

DAUGHTER ROY WILKERSON KEITH 1909-1961

MD (?) WILLA LASHLEY 1908-1983

D/O DARIUS LEE LASHLEY 1870-1951

& CELINTA DUPREE 1880-1923

(I) ISSUE ?

1930 CENSUS - NC

WAKE CO HOLLY SPRS TWP  
S/O ALBERT KEITH & POWELL

Lon Keith 1871 59  
Lorana Keith 1880 50  
Ray Keith 1910 20

1940 CENSUS - NC

WAKE CO HOLLY SPRINGS TWP

Alozo Keith HD 1872 68  
Lawanie Keith WIF 1882 58  
Roy Keith SON-5 1910 30

North Carolina

Death Certificates

Name: **Alonzo L Keith**

Birth Date: 20 Nov 1871

Birth Place: Wake, North Carolina,

Death Date: 2 Mar 1960

Death Location: Holly Springs, Wake

Spouse's Name: Luraie Upchurch Keith

Father's Name: Albert Keith

Mother's Name: Powell

Residence: Holly Springs,

Wake, North Carolina

Name: **Lurany Upchurch Ruth**

[Lurany Upchurch Keith]

[Lurany Upchurch Upchurch]

Birth Date: 13 Apr 1880

Birth Place: Chatham, North Carolina,

Death Date: 24 Sep 1942

Death Location: Holland, NC R # 1, Wake

Father's Name: Courtney Upchurch

Mother's Name: Eliza Upchurch

Residence: Holly Springs, Wake, North Carolina

**Roy Wilkerson Keith**  
Birth May 13, 1909 in North Carolina  
Death December 5, 1961 in Raleigh.  
Wake County, North Carolina

Residence  
Holly Springs, Wake County, North Carolina

Parents  
Fruitful Branches

No Father  
No Mother

Spouse & Children  
Willa Lashley 1908 - 1983

**Upchurch Brady Family Tree**

**Lurany M Upchurch**  
Birth 13 Apr 1880 in Chatham, North Carolina  
Death 24 Sep 1942 in Holland, Wake, North Carolina

Parents  
Courtney Upchurch 1846 - 1920  
Elizabeth Jane Eliza Liza Lewis 1849 - 1922

Spouse & Children  
Alonzo L Keith 1871 - 1960  
Alta M Keith 1903 -  
Roy Wilkerson Keith 1909 - 1961

1930 Residence  
Age: 22 Holly Springs, Wake, North Carolina

**Fruitful Branches**

**Willa Lashley**  
Birth September 29, 1908 in  
Wake County, North Carolina  
Death March 9, 1983 in Morehead City,  
Carteret County, North Carolina

Parents  
Darius Lee Lashley 1870 - 1951  
Celinta Dupree 1880 - 1923

Spouse & Children  
Roy Wilkerson Keith 1909 - 1961

ANDERSON C KEITH

NORTH CAROLINA TROOPS 1861-1865 - A ROSTER VOL III INFANTRY  
 COMPILED BY: LOUIS H. MANARIN - N.C. OFF. OF ARCH. & HISTORY

UNIT: 3rd REGIMENT N.C. STATE TROOPS PAGE(S) 1ST, 2ND, 3RD REGTS N.C. TROOPS SERVED TOGETHER  
 BJTU IN 1ST RGT N.C. STATE TROOPS

COMPANY I. "Jeff Davis Rifles" organized in Beaufort Co, N.C. Enlisted 10 MAY 1861 at Washington D.C.

PAGE OF

- △ HENDON, G. A., Private  
 Resided in Wake County where he enlisted at age 26, July 15, 1862, for the war. Left sick at Frederick, Maryland, September 10, 1862, and reported as absent without leave after December 21, 1862. Reported on November-December, 1863, muster roll with the remark: "Deserted December 21, 1862, supposed dead."
- △ HIGH, CHRISTOPHER C., Private  
 Resided in Wake County where he enlisted at age 26, July 15, 1862, for the war. Detailed as a shoemaker at Richmond, Virginia, November 22, 1862, and reported as absent on detail through December, 1864. Paroled at Winchester, Virginia, April 21, 1865.
- △ HIGH, JAMES, Private  
 Resided in Wake County where he enlisted at age 27, July 15, 1862, for the war. Captured at Frederick, Maryland, September 12, 1862, and paroled and exchanged at Aiken's Landing, James River, Virginia, November 9, 1862. Admitted to hospital at Richmond, Virginia, May 30, 1863, with "irratatis spinalis" and transferred to Raleigh on July 28, 1863. Reported as absent sick until detailed as a shoemaker at Raleigh on July 28, 1864. Absent on detail through December, 1864.
- △ HOLLOMAN, ELIJAH, Private  
 Enlisted in Wake County on October 27, 1863, for the war. Deserted on March 12, 1864.
- △ HOLLOMAN, JOHN, Private  
 Enlisted in Wake County on October 27, 1863, for the war. Wounded at Wilderness, Virginia, May 5, 1864, and reported as absent wounded through December, 1864.
- △ HUTSPETH, ROBERT H., Private  
 Resided in Wake County where he enlisted at age 24, July 15, 1862, for the war. Captured at Frederick, Maryland, September 12, 1862, and paroled and exchanged at City Point, Virginia, December 18, 1862. Wounded at Payne's Farm, Virginia, November 27, 1863, and at Cedar Creek, Virginia, October 19, 1864. Captured at Burkeville, Virginia, April 6, 1865, and confined at Newport News, Virginia. Released at Newport News after taking the Oath of Allegiance.
- △ JACKSON, MATTHEW W., Private  
 Born in Wake County where he resided and enlisted at age 33, July 15, 1862, for the war. Died in hospital at Gordonsville, Virginia, September 2, 1862, of "typhoid fever."

- △★ JOAB, W. A., Private  
 Enlisted in Wake County on August 21, 1864, for the war. Captured at Winchester, Virginia, September 19, 1864, and confined at Point Lookout, Maryland. Paroled at Point Lookout on March 15, 1865, and exchanged at Boulware's Wharf, James River, Virginia, March 18, 1865. Paroled on May 4, 1865.
- △ JONES, MAC M., Private  
 Resided in Wake County where he enlisted at age 32, July 15, 1862, for the war. Captured in Maryland in September, 1862, and paroled on September 27, 1862. Died in Wake County on March 15, 1864, of disease.
- △ JONES, NORFLEET B., Private  
 Resided in Wake County where he enlisted at age 24, July 15, 1862, for the war. Captured at Williamsport, Maryland, September 15, 1862, and paroled and exchanged at Aiken's Landing, James River, Virginia, November 10, 1862. Wounded at Wilderness, Virginia, May 5, 1864, and wounded and captured at Winchester, Virginia, September 19, 1864. Died of wound in field hospital near Winchester on September 21, 1864.
- KEITH, ANDERSON C., Private  
 Resided in Wake County where he enlisted at age 26, July 15, 1862, for the war. Captured in Maryland in September, 1862, and paroled and exchanged November 12, 1862. Wounded at Gettysburg, Pennsylvania, July 2, 1863, and captured July 3, 1863. Died in hospital at Gettysburg on August 1, 1863.
- △ KING, AISGALL, Private  
 Resided in Wake County where he enlisted at age 25, July 15, 1862, for the war. Wounded at Gettysburg, Pennsylvania, July 2-3, 1863. Present or accounted for until captured at Spotsylvania Court House, Virginia, May 12, 1864. Confined at Point Lookout, Maryland, until transferred to Elmira, New York, August 10, 1864. Died at Elmira on March 29, 1865, of "variola."
- △ KING, DAVID A., Private  
 Born in Wake County where he resided and enlisted at age 36, July 15, 1862, for the war. Killed at Sharpsburg, Maryland, September 17, 1862.
- △★ LASSITER, WESLEY, Private  
 Resided in Wake County where he enlisted at age 34, July 15, 1862, for the war. Captured near Fredericksburg, Virginia, May 3, 1863, and paroled and exchanged at City Point, Virginia, May 13, 1863. Killed at Gettysburg, Pennsylvania, July 3, 1863.
- △ LOWRY, W. G., Private  
 Born in Wake County where he resided as a farmer and enlisted at age 35, July 15, 1862, for the war. Died November 30, 1862, at Gordonsville, Virginia, from disease.

## AUDREY MAE KEITH

① Audrey Mae Keith md Arvid Ralph Edwards  
b 8 NOV 1940. Arvid is son of Earl Edwards,  
g<sup>2</sup> of Myrtle Hughes, g<sup>2</sup> of William Benton  
Hughes, g<sup>3</sup> of founder of George/John U  
Class (29, Pg 157).

○ FROM: Wake Treasurer Vol 27 No 1 Winter / Spring 2007 - 1936

" Branson's North Carolina Business Directory for 1872 -  
Transcribed by HOPE BLACKFORD - (Wake County, NC parts only)

SOME ITEMS:

### PROMINENT, SUBSTANTIAL AND INFLUENTIAL CITIZENS

The following are among the prominent, substantial and influential citizens of their respective townships, to whom reference should be made in a work of this character: △

*Historical Raleigh: With Sketches of Wake County (from 1771) and Its Important Towns ...*, by Moses Neal Amis, Page 15-23, Printed 1913 [Found on GoogleBooks]

In Wake Treasurer lists were provided for 10 Townships but not for the Township of Raleigh as other records reveal lists of notable citizens.

For APV Files separate extracts have been made for the set of 10. This one is for WAKE FOREST TOWNSHIP

△ **Wake Forest** - J. P. Bobbitt, W. C. Brewer, J. C. Caddell, H. A. Chapell, C. S. Daniel, A. J. Davis, G. W. Davis, Isaac Fort, R. A. Freeman, W. M. Fuller, G. E. Gill, N. Y. Gulley, O. K. Holding, T. E. Holding, W. W. Holding, Dr. S. P. Holding, R. S. Hunt, W. C. Jackson, W. W. Jenkins, C. E. Jones, J. H. Jones, B. A. Keith, J. H. Lassiter, P. H. Mangum, Prof. B. F. Sledd, J. H. Mitchell, M. Z. Pearce, W. G. Pearson, Dr. W. L. Poteat, Dr. J. B. Powers, F. M. Purefoy, G. A. Ranes, Judge E. W. Timberlake, J. L. Allen, Prof. E. W. Timberlake, Jr., J. G. Mills, J. B. Saintsing, R. B. Powell, W. B. Royall, J. H. Hubbell, J. H. Gorrell, L. R. Mills, J. F. Lanneau, H. A. Jones, J. L. Lake, C. E. Brewer, H. W. Huntley, J. D. Ives, C. E. Taylor, Prof. E. W. Sikes, J. B. Powers, E. E. Stewart, C. E. Gill, J. M. Brewer, R. E. Royall, E. Allen, R. W. Wilkinson, W. D. Edwards, A. J. Medlin, L. T. Wilson, W. P. Holding, G. S. Catlett.

BETSY HAWKINS KEITH

○ MACEDONIA MIDPINES CEM - SWIFT CREEK TSP - WAKE  
CO, NC - MEMBERS OF THE KEITH FAMILY

Keith, Betsy Hawkins, b. 7 Mar 1849, d. 2 Oct 1876

BETTIE KEITH

BETTIE

KEITH

○ THE COUNCILS - FROM VATD NC - 2ND ED 1978 - BY: IRMA  
RAGAN HOLLAND - [RPU REFERENCE CODE (35)] PG(S) 155  
FROM GENERAL INDEX

KEITH

Bettie, 86

---

○ See H 10 NOV 1986 Barnett Richard Bryant D R M

I. Samuel Benjamin U 1803 → Samuel Benjamin Carpenter

A. Hilliard Carpenter

1. Edna Aline Carpenter

a. Oscar Richardson

i. Sidney See Richardson; b 6 FEB 1900

(Flora, Madison Co, MS) d 3 SEP 1964

(Little Rock, AR) (Bur - Masonic Cem.,

Pocahontas, Randolph Co, AR)

md 1st 6 MAR 1924 (Memphis, TN) Tommie

Dell Hungerford b ca 1908 - Two children

md 2nd 4 SEP 1929 (Pocahontas, AR)

Blanche Elizabeth Keith b 5 JAN 1912

(Pocahontas, AR) - Three children

(I) Sidney See Richardson, ft.

(II) Thomas Richardson

(III) Barbara Joanne Richardson

b 31 MAY 1931 (Hoxie, Lawrence Co, AR)

(IV) Oscar Keith Richardson b 14 MAY

1934 (Hoxie, AR) md 4 AUG 1957 (Hoxie, AR) Rachel Irene

Briant b 4 OCT 1936 (New Edinburg, Cleveland Co, AR)

(A) Michael Keith Richardson b 13 APR 1958 (Pocahontas, AR)

(V) Mary Lou Richardson b 7 MAY 1936

(Hoxie, AR) md 3 SEP 1957 (Hoxie, AR) Cullan Charles Bryant

b 31 DEC 1933 (Little Rock, AR)

(A) Barnett Richard Bryant b 25 FEB 1961 (Chicago, IL)

BEK is dau of Oscar Edmund Keith and Margaret Pauline Lindsey.

BLANCHE ELIZABETH KEITH

① See file 12 MAY 1986 Mary Lee Richardson D Jville  
Virginia Carpenter.

Blanche Elizabeth Keith of Pocahontas, AR  
md SEP 1929 Sidney Lee Richardson b 6 FEB  
1900. Their dau = Mary Lee Richardson.  
Sidney descended from Elizabeth U,  
dau of Benjamin U, Head of dau.



BRYANT

KEITH

KEITH Cemetery of The Falls Lake Area of Wake Co. NC was surveyed as a part of a 1982 Court action to allow construction of the Lake. It was not moved

Keith Cemetery, # 1331-C

Jones, Annie, b. 25 Jun 1887, d. 6 Jan 1913  
 Jones, Nettie, b. 1 Dec 1906, d. 26 Jul 1907  
 Keith, Betsyann, b. 8 Nov 1854, d. 18 Nov 1911  
 △ Keith, Bryant, b. 13 Aug 1840, d. 24 Oct 1904  
 Keith, Crap, b. 18 Feb 1895, d. 18 Apr 1896  
 Keith, Edny B., b. 27 Dec 1837, d. 12 Dec 1915  
 Keith, Elnora, b. 10 Sep 1863, d. 2 Apr 1926  
 Keith, Forles F., b. 5 Jul 1879, d. 10 Mar 1910  
 Keith, Habert, b. 18 Feb 1893, d. 30 Apr 1915  
 Keith, Lefan R., b. 24 Oct 1871, d. 30 Oct 1907  
 Keith, Lizah, b. 5 Jan 1838, d. 8 Jan 1898  
 Keith, Lonnie, b./d. 23 May 1919  
 Keith, Lonnie, b. 20 Jan 1816, d. 20 Mar 1899  
 Keith, Moye, b. 23 Nov 1901, d. 27 Feb 1912  
 Keith, Nany C., b. 26 Apr 1891, d. 29 Mar 1904  
 Keith, Nancy L., b. 16 Feb 1818, d. 4 Jun 1897  
 △ Keith, Nathaniel, b. 2 Jun 1857, d. 6 Jan 1913  
 △ Sanford, Hardy, b. 11 May 1860, d. 13 Nov 1904  
 Sanford, Nassada, b. 18 Oct 1871, d. 24 Feb 1901  
 Unknown, 4

- ① See Ht 17 DEC 1999 Charles John Peterson, Jr. D & PII  
 This 83 Page letter included many downloads from  
 the Internet. Below are some of the suppliers of  
 information and their Ypsilanti Connection, if known.
1. Gary Murray Pg 11 - Descendant of John Carpenter d 1838.  
 who m'd Elizabeth W D/o Benjamin W-Wood of Orem
  2. Bynum Keith Pg 12 - Interested in 1/2 of Franklin Co, VA
  3. "Helen". Pg 12 Descendant of Sallie Jane W b 4 NOV 1855  
 of the Jubal W, I / Stephen W Subclass
  4. Carol A. Johnson Pg 13 - 1/2 of Southern IL
  5. Cindy Woods Pg 3 - Lived once in Benton, IL - Knew a  
 Lang W whose mother lived in Mt Vernon, IL
  6. Judith Ypsilanti Engle Pg 5 1/2 of Benton, IL
  7. Cheryl Clark Pg 16 - member of Joseph W b 1775 Group
  8. Scott Williams Owens Pg 22/17 His wife is descendant  
 of Abel W, Sr who was her GGGF
  9. Mary Ann (Brooks) Timmister Pg 25 - Info on W Brunswick  
 Co, VA
  10. Helen Causey Pg 25 Re Ypsilanti → Ashman → Marsh
  11. Elaine O. Day Pg 26 Her GGGF = Amos Amos W
  12. "ACLANTON" Pg 27 and Budgette (W) Lyscomb Pg 25  
 both interested in the Charles W / Charity W Subclass
  13. Jamie Adison - Interested in William Estell W s/o  
 Thomas W. W of the Charles W / Reason W Subclass
  14. Mindy Ypsilanti Blairmudy Pg 28 - A 1999 Introduct
  15. Margery Clair (Warkner) (Allen) Casarez & Cory Williams  
 interested in Samuel Grady W Family of the George W  
 Shadrack W SC - Silas W Jun - Pg 29 (30)

○ From Book of Maps in Wake Co, NC Court House  
 - Map of two tracts of land  $40\frac{3}{4}A + 48\frac{1}{4}A = 89A$  acres  
 of W. J. RAY land (presumably deceased).

Surveyed per him - MAR 1923 - Land in New Light Township  
 H. A. Crappell, Registered Engineer, Wake Forest, NC

Court Ruling - Judge of Wake Superior Court 28 MAY 1924  
 Order of Clerk of Court 18 JUN 1924

Divided into 2 lots 25 JUL 1924 by E. N. Ball, W. A. Smith  
 and - - JACKSON of Barton Creek Township

Residences on the property:  $\Delta$  W. J. RAY -  $48\frac{1}{4}A$  Tract  
 $\Delta$  J. L. RAY -  $40\frac{3}{4}A$  Tract

Adjoining Land Owners: TO WEST:  $\Delta$  J. A. RAY  
 $\Delta$  ALBERT RAY

TO EAST:  $\Delta$  L. A. HARRISON

TO SOUTH:  $\Delta$  C. F. KEITH (MRS)  
 $\Delta$  J. L. RAY

Other References

$\Delta$  Road to - STONEY HILL

Penny & Hester Bridge

$\Delta$  Rocky Branch.

Group of Nutances

Given for Lots 1 & 2

The map preserved in New Light Township File

I am unable to link these RAY's to the Buchner Ray  
 Family. They probably belong to the "Across the River"  
 RAY's. RPL 23 JUN 2012

Wake Co. NC Court House Records - Superior Court

○ 3 MAY 2007 - Input from Ola Keith - PG46

Spent 10:30 - 12:00 in Home of Ola (Keith) Ray. She was most cordial and re the Keiths loaned me a two-page item prepared by Elbert Keith s/o Cecil Keith age 81 - both included in Keiths Genealogy. There is an old Keith book that Ola or son Gene may have. Cecil is updating same. Elbert never ind - retired from State. They live en way to Creedmoor via NC 50. Ola's address:

Ola K. Ray 13 241 Creedmoor Rd, Wake Forest, NC 27587.

Keith Family:

I. -- Keiths

- A. Cam Keith - dnd young md Kate Nichols - dnd old  
 (Bur after you cross the Neuse on NC 90 - still Wake  
 1. Connie Edward Keith "Mank" md Bell Bunley  
 D/O Annison Bunley { md Pally Lloyd ?? }  
 All Bur New Light TSP - Wake Co, NC  
 a. Ola Keith { Flonie Ola Mae Keith }

See RA/ - Master Outline

CS 16 - Andrew Ray + abas in Rex Hosp. NO issue

CS 17 - Paul Jerome Riggs, Jr md RENEE WILLIAMS

Lisa Ann Riggs has a son Douglas Paul Martin  
 who will be 17 in June

① FROM: LTR 28 JAN 2005 Mar. Ellis Ray to RPU

I. Buckner Ray

A. Aurora O. Ray - GM of RPA

B George Washington Ray

1. Otho Clair Ray

a. Mar. Ellis Ray

i. Philip Ellis Ray to 27 MAR 1945 ( ) m. 27 JUN 1971 ( )

LAURA KRUGMAN to 26 MAY 1949

b. Rachel Carolyn Ray

i. Andrew Ray Goldston to 12 DEC 1953 (W. Wake Co, NC)  
MD ( ) TERESSA WHITE DIVORCED

(I) CHRISTOPHER RAY GOLDSTON to 30 APR 1991 (Wake Co, NC)

c. Callie Maren Ray

i. Minda June Sauls to 4 JUN 1954 ( ) MD ( )

DERRELL MARC RAY to 4 FEB 1954

(I) MICHAEL EDWARD RAY to 29 SEP 1983 (Wake Co, NC)

(II) MELISSA ANN RAY to 8 FEB 1987 (Wake Co, NC)

d. Jerry Penny Ray

i. Kimberly Jan Ray to 25 MAY 1956 ( ) MD 25 APR 1976 ( )

CARSON KEITH - divorced

(I) JERRY SHELTON KEITH to 3 MAR 1977 MD ( ) CHERYL PATTON

(A) MATTHEW DYLAN KEITH b 30 NOV 1958

(B) DALLAS DALE KEITH b 9 OCT 2004

e. Carey Duncan Ray

i. Carey Dorelle Ray to 12 JAN 1956 ( ) MD ( ) PAMELA WARREN

(I) PAMELA MICHELLE RAY to 14 SEP 1986 to 31 JUL 1959

(II) CARRIE YVONNE RAY to 22 MAR 1990

ii Rodney Kevin Ray to 16 OCT 1965 MD ( ) KELLY FOGLEMAN

(I) LEANNE ELIZABETH RAY to 19 OCT 1992 to 4 MAY 1972

(II) JENNIFER MEGAN RAY to 11 APR 2002

② From LTR 16 JUL 2005  
Mar. Ellis Ray to RPU  
Carson Dean Keith to  
22 AUG 1952 (Mary Elizabeth  
Hospital, Raleigh, NC) He  
& Jan had only 1 child

①

CATHARINE L

KEITH

XFD-61662

○ RECORDS FOR CATHARINE L. KEITH, THE 2ND WIFE OF JAMES MONROE U, HEAD OF A LINE IN THE MOSES U / WHITNEY U. SUBCLAN - RPU

FIND A GRAVE

11 JAN 2015

Keith-Bynum Family Tree

Parents

**William Keith**  
1810 - 1901

**Sarah Jane Matthews**  
1817 - 1887

Spouse & Children ▾

**J. M. Upchurch**  
1838 -

**Catharine Keith Upchurch**

**Catharine L. Keith**

Birth Apr 23, 1840 in Moore County, NC  
Death Oct 02, 1907

**1840 Birth**  
23 Apr Moore County, NC  
Birth noted in family bible, pages in my possession.

**1850 Residence**  
Age: 10 Moore County, North Carolina  
Age: 10

**1890 Marriage to J. M. Upchurch**  
19 Dec Moore County, North Carolina  
Age: 50 Residence Of William Keith

**1907 Death**  
2 Oct Death noted in family bible  
Age: 67



Added by: Linda T

Birth: Apr. 23, 1840  
Death: Oct. 2, 1907

Burial:  
Cameron Presbyterian Church Cemetery  
Cameron  
Moore County  
North Carolina, USA

[Edit Virtual Cemetery info \[2\]](#)

Created by: [gleebigg \(inactive\)](#)  
Record added: Jun 24, 2009  
Find A Grave Memorial# 38697761

**Burial**  
Cameron, Moore County, North Carolina, USA  
Cameron Presbyterian Church - Cameron, NC

**Residence**  
Lexington, Davidson, North Carolina

**Also Known As**  
Katie

I. MOSES U - HEAD OF CLAN

A. WHITNEY U

△ I. JAMES MONROE U

MO (1ST) 18 JAN 1859 (CHATTAHOOCHEE CO, NC) ISABELLA CATHARINE (M<sup>c</sup>FARLAND) THOMAS - These were Thomas children & JMU & Isabella had children

△ MO (2ND) 19 DEC 1890 (MOORE CO, NC) **Catharine L. Keith** when she was age 50 - presume she & JMU had no issue. It appears this was the first marriage for **Catharine** - RPU

②

KATIE L

KEITH

J.M. Upchurch

North Carolina  
Marriages, 1759-  
1979

birth: 1838

marriage: 23 Dec  
1890

Moore Co., North  
Carolina

Whitney Upchurch  
parents: (D), Elizabeth  
Upchurch (D)  
spouse: Katie L. Keith

---

③

KATIE L

KEITH

## ONC MARRIAGES - S SEP OS - PETERSON - MOORE CO

Della Upchurch	Female	Ira Foushee	18 Dec 1889	Moore
J M Upchurch	Male	<u>Katie L Keith</u>	19 Dec 1890	Moore
Edmond A Upchurch	Male	Celia Cameron	29 Jul 1891	Moore
Charles K Upchurch	Male	Charity Bessie Brady	16 May 1904	Moore
D W Upchurch	Male	Nettie Anne Shields	29 Jul 1905	Moore
M G Upchurch	Male	Lula Wilson	25 Nov 1908	Moore
F H Upchurch	Male	Alma Riddle	2 Oct 1913	Moore
Rowland Upchurch	Male	Lucy Kidd	5 Feb 1916	Moore
E N Upchurch	Male	Ida Williams	22 Mar 1918	Moore
Eddie N Upchurch	Male	Maude F Ritter	19 May 1920	Moore
Elma Lee Upchurch	Female	Boyd Benfield	2 Dec 1922	Moore
Fannie May Upchurch	Female	James Grady Mashburn	8 Mar 1927	Moore
J T Upchurch	Male	Ivey J Kelly	10 Jun 1933	Moore
Frances Upchurch	Female	Henry Leaton Brown	3 Sep 1938	Moore
Mabel Upchurch	Female	Howard W Jones	7 Jun 1940	Moore
J T Upchurch	Male	Lounette Harper	15 Jun 1946	Moore
Edna Upchurch	Female	Robert Herman Purvis	5 Apr 1947	Moore
Libby J Upchurch	Female	Clifford W Sawyer	20 Apr 1953	Moore
Bill Upchurch	Male	Phyllis Moore Flinchum	25 Jun 1958	Moore
Larry Vernon Upchurch	Male	Nina Margaret Williams	9 May 1981	Moore
Anthony Newland Upchurch	Male	Mary Jo Haywood	5 Dec 1981	Moore
Donald Gene Upchurch	Male	Rosa Jeannette Stone	19 May 1982	Moore
Amy Yvette Upchurch	Female	Barnie Nmn Comer Jr.	14 Jan 1984	Moore
Annie Ruth Upchurch	Female	Johnie Corbett Thomas	19 Oct 1985	Moore
Lisa Sharon Upchurch	Female	Donald Eugene Sweeting II,	28 Sep 1986	Moore
Steven Frederick Upchurch	Male	Freida Louvine Spivey	16 Jan 1988	Moore
Kelly Jean Upchurch	Female	Michael James Oakley	8 Apr 1988	Moore
Tammy Renee Upchurch	Female	Wesley Herbert Moore	21 Aug 1988	Moore
Michelle Dawn Upchurch	Female	Billy Wayne Garner	22 Apr 1989	Moore
Elizabeth Allen Upchurch	Female	Richard Sylvester Allegood	2 May 1992	Moore
Johnny Newland Upchurch	Male	Melissa Ann Mccaskill	9 Apr 1994	Moore
Jason Bernard Upchurch	Male	Tangela Evelyn Mclellan	15 Oct 1994	Moore
Kristy Lynn Upchurch	Female	David Wayne Needham	26 Aug 1995	Moore
Darrell Lee Upchurch	Male	Penny Lynn Kennedy	25 May 1996	Moore
Joyce Ann Upchurch	Female	Francis Coleman Shelton	25 Nov 1998	Moore



④ KATTIE L

KEITH

① See Biofile of Clyde Crader II, Jr - Descending Chart - 4 MAY 1994

I. Moses II - Head of class

A. Whitney II

1. James M. II CSA b ca 1830 (Wahle Co, NC) d 1880

m'd 1st Kattie L. Keith b 1854  
↳ (? - RPA)

m'd 2nd 8 JAN 1859 (Chatham Co, NC) Isabel Thomas

b ca 1831 (Wahle Co, NC) d 1902

○ 3 MAY 2007 - Input from Ola Keith - PG 46

Spent 10:30 - 12:00 in Home of Ola (Keith) Kay. She was most cordial and re the Keiths loaned me a two-page item prepared by Elbert Keith s/o Cecil Keith ↑ page 81 - both included in Keith Genealogy. There is an old Keith Book that Ola or son Gene may have. Cecil ↑ is updating same. Elbert never ind - retired from State. They live en way to Creedmoor via NC 50. Ola's address.

Ola K. Kay 13 241 Creedmoor Rd, Wake Forest, NC 27587.

Keith Family:

I. -- Keiths

- A. Cam Keith - dwd young wd Kate Nichols - dwd old  
 (Bur after you cross the Neuse on NC 90 - still Wake  
 1. Connie Edward Keith "Mank" wd Bell Banley  
 D/O Amos Banley (wd Pally Lloyd ??)  
 All Bur New Light TSP - Wake Co, NC  
 a. Ola Keith

See RA7 - Master Outline

CS 16 - Andrew Kay & abet in Rex Hosp. NO issue

CS 17 - Paul Jerome Rogge, Jr wd RENEE WILLIAMS

Lisa Ann Rogge has a son Douglas Paul Martin  
 who will be 17 in June

○ Zebulon Record THUR 27 APR 1995 Zebulon, NC

I. - - Keith

md (1) Myrtle - -

↳ md (2nd) - - CONNER

A. Wesley Edward Keith  
md Margaret Eddins

1. Gail Keith ♀  
md (1) - - Harris

2. Charles E. Keith ♂

B. Goldie Keith ♀  
md (1) - - Cooke

C. Janice Pearl Keith md (1) - - Mangum

D. Linwood Keith

E. Willard Keith

F. Clifton Keith.

### Wesley E. Keith

Wesley Edward Keith, 73, of Wake Forest, died Monday, April 24, at Raleigh Community Hospital. Funeral was 2 p.m. April 26, at Bright Funeral Home. Burial was at Rolesville Baptist Church cemetery.

He was a retired farmer and a retired store owner. He had been a member of Rolesville Baptist Church since he was 12 years old.

Surviving: wife, Margaret Eddins Keith; daughter, Gail Keith Harris of Wake Forest; son, Charles E. Keith of Raleigh; mother, Myrtle Keith Conner of Guardian Care in Zebulon; sisters, Goldie Cooke of Wendell, Janie Pearl Magnum of Wake Forest; brothers, Linwood Keith and Willard Keith, both of Wake Forest, Clifton Keith of Fuquay-Varina; six grandchildren; one step-grandchild; three great-grandchildren.

Memorials may be made to Rolesville Baptist Church, P.O. Box 185, Rolesville 27571. Arrangements by Bright Funeral Home.

Partial Extract No 5 from 26 Pg Doc Rebecca Lynn McLean et RPK  
18 OCT 2009 D/O Beulah Maybell Mann M U/W USC - Candis U Line  
ON PARTIAL EXTRACT 6

I. MOSES U-NOG  
A. WITNESS U

I. CANDIS U

G. LINDSEY

SANDERS  
MANN

BEULAH  
MAYBELL  
MANN

4.   CHARLES Brannon MCLEAN was born on 30 Oct 1900 in Harnett County, North Carolina, United States. He was the son of 8. Charles Hugh McLean and 9. Mary Emma Stephens. He died on Apr 1969 in Fuquay Varina, Wake, North Carolina, United States of America. He married Beulah Maybell Mann on 19 Jan 1919 in Harnett County, North Carolina, United States.

5.   Beulah Maybell Mann, born 02 Nov 1901 in Chatham County, North Carolina, United States, died 16 Jun 1986 in Harnett County, North Carolina, United States, married 19 Jan 1919 in Harnett County, North Carolina, United States. She was the daughter of 10. Lindsay Sanders Mann and 11. Mattie Irene O'Connell.

Children of CHARLES Brannon MCLEAN and Beulah Maybell Mann are:

- i.   Mary Lee McLean, born 25 Nov 1922 in Harnett County, North Carolina, United States, died 05 Mar 1990 in Fuquay-Varina, NC, married Woodfin Grady Smith 13 Sep 1941 in North Carolina.
- + 2. ii.  Charles Brannon McLean Jr, born 27 Dec 1927 in Harnett County, North Carolina, United States, died 04 Oct 1997 in Minnetonka, Hennepin County, Minnesota, married Bonnie Jeanne Clink 10 Jun 1951 in West Point Cadet Chapel, West Point, New York.

2.   Charles Brannon McLean Jr was born on 27 Dec 1927 in Harnett County, North Carolina, United States. He was the son of 4. CHARLES Brannon MCLEAN and 5. Beulah Maybell Mann. He died on 04 Oct 1997 in Minnetonka, Hennepin County, Minnesota. He married Bonnie Jeanne Clink on 10 Jun 1951 in West Point Cadet Chapel, West Point, New York.

3.   Bonnie Jeanne Clink, born 16 Mar 1931 in Danville, Vermillion Co., Illinois, United States, married 10 Jun 1951 in West Point Cadet Chapel, West Point, New York. She was the daughter of

6. Walter George Clink and 7. Grace Marguerite Andrews.

Children of Charles Brannon McLean Jr and Bonnie Jeanne Clink are:

- + 1. i.   Rebecca Lynn McLean, born 25 Oct 1954 in Ft. Sill, Oklahoma, United States, married David Alan Ellis 20 Jun 1987 in Sydney Temple, SYDNEY, NEW SOUTH WALES, AUSTRALIA.
- ii.   Cynthia Anne McLean, born 04 Oct 1956 in Ft. Sill, Oklahoma, United States, married Claude Roger Keith 04 Jun 1975 in AirForce Academy, Colorado Springs, Colorado, United States.

1.   Rebecca Lynn McLean was born on 25 Oct 1954 in Ft. Sill, Oklahoma, United States. She was the daughter of 2. Charles Brannon McLean Jr and 3. Bonnie Jeanne Clink. She married David Alan Ellis on 20 Jun 1987 in Sydney Temple, SYDNEY, NEW SOUTH WALES, AUSTRALIA, son of Allen Thomas Ellis and Gwendoline June Johnson. He was born on 23 Dec 1960 in Woodville, Adelaide, South Australia, Australia.

Children of Rebecca Lynn McLean and David Alan Ellis are:

- i.   Amanda Tafline Ellis, born 03 May 1988 in Edina, Minneapolis, Minnesota, United States.
- ii.   Tallara Anne Ellis, born 26 Aug 1989 in Edina, Minneapolis, Minnesota, United States.
- iii.   Jennifer Michelle Ellis, born 19 Jun 1991 in Minneapolis, Minnesota, U.S.A..

CLEM

KEITH

KEITH Cemetery of The Falls Lake Area of Wake Co., NC  
 was surveyed as part of a 1982 court action to  
 allow construction of the Lake. It was not  
 removed.

## Keith Cemetery, # 1315-C

- Cash, Ora P., b. 14 Jul 1899, d. 17 Jul 1920
- △ Cash, R.G. , b. 4 Jun 1862, d. 1 Mar 1907
- △ Keith, Clem, b. 6 Apr 1845, d. 13 Mar 1889
- Keith, Eddie, b. 28 Aug 1877, d. 29 Mar 1895
- Keith, Eliza, b. 1834, d. 24 Jan 1929
- Keith, Jannie, b. 13 Jul 1879, d. 18 Aug 1931
- Keith, Julius C., b. 13 Jul 1836, d. 20 Nov 1836
- Keith, Levonda Marie, b. 16 Feb 1905, d. 24 Jul 1906
- Keith, N.C., b. 9 Jul 1873, d. 25 Mar 1914
- Unknown, 50

① Zebulon Record THUR 27 APR 1995 Zebulon, NC

**Wesley E. Keith**

Wesley Edward Keith, 73, of Wake Forest, died Monday, April 24, at Raleigh Community Hospital. Funeral was 2 p.m. April 26, at Bright Funeral Home. Burial was at Rolesville Baptist Church cemetery.

He was a retired farmer and a retired store owner. He had been a member of Rolesville Baptist Church since he was 12 years old.

Surviving: wife, Margaret Eddins Keith; daughter, Gail Keith Harris of Wake Forest; son, Charles E. Keith of Raleigh; mother, Myrtle Keith Conner of Guardian Care in Zebulon; sisters, Goldie Cooke of Wendell, Janie Pearl Magnum of Wake Forest; brothers, Linwood Keith and Willard Keith, both of Wake Forest, Clifton Keith of Fuquay-Varina; six grandchildren; one step-grandchild; three great-grandchildren.

Memorials may be made to Rolesville Baptist Church, P.O. Box 185, Rolesville 27571. Arrangements by Bright Funeral Home.

I. - - Keith

md () Myrtle - -

↳ md (2nd) - - CONNER

A. Wesley Edward Keith  
md Margaret Eddins

1. Gail Keith ♀  
md () - - Harris

2. Charles E. Keith

B. Goldie Keith ♀  
md () - - Cooke

C. Janie Pearl Keith md () - - Magnum

D. Linwood Keith

E. Willard Keith

F. Clifton Keith ♂

3 MAY 2007 - Input from Ola Keith - PG46

Spent 10:30 - 12:00 in Home of Ola (Keith) Ray. She was most cordial and re the Keiths loaned me a two-page item prepared by Elbert Keith s/o Cecil Keith age 81 - both included in Keiths Genealogy. There is an old Keith Book that Ola or son Gene may have. Cecil is updating same. Elbert never ind - retired from State. They live en way to Creedmoor via NC 50. Ola's address:

Ola K. Ray 13 241 Creedmoor Rd, Wake Forest, NC 27587

Keith Family:

I. -- Keiths

- A. Cam Keith - dwd young wd Kate Nichols - dwd old  
 (But after you cross the Neuse on NC 92 - still Wake  
 1. Connie Edward Keith ↑ "Maun" wd Bell Banley  
 D/O Annisoin Banley (wd Pelly Lloyd ??)  
 All Bur New Light TSP - Wake Co, NC  
 a. Ola Keith

See RA7 - Master Outline

CS 16 - Andrew Ray + abca in Rex Hosp. NO issue

CS 17 - Paul Jerome Rogge, Jr wd RENEE WILLIAMS

Lisa Ann Rogge has a son Douglas Paul Martin  
 who will be 17 in June

2

CONNIE EDWARD KEITH

○ From Profile of Elbert C. Keith - Entry 3 MAY 2007

- △ 3. Connie Edward "Monk" Keith b: May 4, 1891 (per grave marker and 1900 Census) in North Carolina d: April 18, 1970 + Bell Bailey b: 1889 in North Carolina d: March 1927 m: ? in North Carolina, remarried: Mary Ina Walker b: Sept. 19, 1911, d: Aug. 18, 2000, m: Oct. 1, 1927

□+□

Monk's and Bell's children

} [1 OF 12 SHOWN BELOW

- △+△ 4. Flossie Ola Mae Keith b: Sept 13, 1918 d: n + Junious Hub Ray b: May 3, 1915 d: Oct. 25, 1985 married: June 5, 1938, divorced ?
- △+△ 5. Alma Lee Ray b: March 19, 1940 d: n + Roy Joe Tabor b: May 19, 1936 d: ? m: Sept. 23, 1967
- △+□ 5. Nancy Ann Ray b: May 14, 1943 d: n + Paul Jerome Riggs b: ? d: n. m: 1960
- +△ 5. Eugene Russell Ray b: May 7, 1947 d: n + Frances Maria Campbell b: July 9, 1943 d: n, m: Oct. 1, 1947

RPU NOTE: Junius Hub Ray is s/o Alfonso Columbus Ray, Sr & Gs/o Buckner Ray GGF of RPU



RAY

Obit in Jtr 14 July 2004 Ann Pol to RPA  
From: Newt & Observer 3 JUL 2004 Raleigh, NC.

I. - - RAI

- A. Warren G. Ray, Sr
- md (C) Mavis Ray b abt 1923
- (Wake Co NC) d 2 JUL 2004
- (Wake Forest, NC). D/O
- William Edward Ray & Daisy Keith ?
- 1. Joyce Ray md (C)
- George Warren
- 2. Warren G. Ray, Jr.

**Mavis K. Ray**

WAKE FOREST - Mavis Ray, 81, died Friday July 2, 2004 at Hillside Nursing Center.

She was born in Wake County the daughter of the late Daisy Keith Ray and William Edward Ray; she was a member of Ridgecrest Baptist Church. She was married to Warren G. Ray, Sr. who preceded her in death.

Funeral services will be held at 2 o'clock, Sunday afternoon, July 2, 2004 at Ridgecrest Baptist Church. Burial will follow in the church cemetery.

Mrs. Ray is survived by her daughter, Joyce R. Warren and husband, George of Newton Grove; son, Warren G. Ray, Jr. of Gastonia; grandchildren, Tamula Michaels, Kathy Voet and Melissa Ray; two great grandchildren.

Flowers are welcome or memorial contributions may be made to Ridgecrest Baptist Church, 2817 Durham Road, Wake Forest, NC 27587.

The family will be at their home in Newton Grove prior to the service on Sunday.

Friends may visit with the family immediately following the service at Ridgecrest Baptist Church.

A service of Bright Funeral Home & Cremation Center (919-556-5811).

N+O 7-3-02

① FROM: LTR 28 JAN 2005 Mar. Ellis Ray & RPH

## I. Buckner Ray

A. Annara O. Ray - GM of RPH

B George Washington Ray

1. Otto Clair Ray

② See Ltr 16 JUL 2005  
Mar. Ellis Ray & RPH  
DDK ↑ Ray Birthing  
Center, Raleigh, NC

## a. Mar. Ellis Ray

i. Philip Ellis Ray &amp; 27 MAR 1945 ( ) m &amp; 27 JUN 1971 ( )

LAURA KRUGMAN &amp; 26 MAY 1949

## b. Rachel Carolyn Ray

i. Andrew Ray Goldston & 12 DEC 1953 (W. Va. Co, NC)  
MA ( ) TERESSA WHITE DIVORCED

(I) CHRISTOPHER RAY GOLDSTON &amp; 30 APR 1991 (W. Va. Co, NC)

## c. Callie Maren Ray

i. Minda June Sault &amp; 4 JUN 1954 ( ) MA ( )

DERRELL MARC RAY &amp; 4 FEB 1954

(I) MICHAEL EDWARD RAY &amp; 29 SEP 1983 (W. Va. Co, NC)

(II) MELISSA ANN RAY &amp; 8 FEB 1987 (W. Va. Co, NC)

## d. Perry Penny Ray

i. Kimberly Jan Ray &amp; 25 MAY 1956 ( ) MA 25 APR 1976 ( )

CARSON KEITH - divorced

(I) JERRY SHELTON KEITH & 3 MAR 1977 MA ( ) CHERYL  
PATTON

(II) MATTHEW DYLAN KEITH b 30 NOV 1958

(III) DALLAS DALE KEITH b 9 OCT 2004

## e. Carey Duncan Ray

i. Carey Darrell Ray &amp; 12 JAN 1956 ( ) MA ( ) PAMELA WARREN

(I) PAMELA MICHELLE RAY &amp; 14 SEP 1986 b 31 JUL 1959

(II) CARRIE YVONNE RAY &amp; 22 MAR 1990

ii Rodney Kevin Ray &amp; 16 OCT 1965 MA ( ) KELLY FOGLEMAN

(I) LEANNE ELIZABETH RAY & 19 OCT 1992 b 4 MAY 1972(II) JENNIFER MEGAN RAY & 11 APR 2002

DANNY KEITH

DANNY E

KEITH

© Zebulon Record THUR 5 NOV 6 1999 Zebulon, NC

I RANDY CARLTON DRIVER

A. HEATHER LEANNE DRIVER  
M & D THOMAS GLENN  
DRIVER

DANNY E. KEITH ↑

DENNIS M. RICHARDS



Heather Leanne Driver and Thomas Glenn Driver

## Driver and Driver

Mr. and Mrs. Randy Carlton Driver of Middlesex announce the engagement of their daughter, Heather Leanne Driver of Middlesex, to Thomas Glenn Driver of Zebulon, the son of Mr. and Mrs. Danny E. Keith of Spring Hope and Dennis M. Richards of Zebulon.

The wedding will be held Nov. 20 at 5 p.m. at Lee's Chapel Baptist Church in Middlesex. Friends and family members are invited to attend.

○ From client of Patricia Anne U who d 20 APR 2013  
in Wake Co., NC

I. Richard Berkeley U % James Westley U of the Richard U, III

Berkely U, Sr Subclass - Ersula U Lind

A. Patricia Anne U - LDS

md U James Neilhard Bynum - LDS

Δ 1. Shannon Bynum

A md U Brian Kernz

Δ 2. Melonie Bynum

Δ md U David Keith

- Continued Input sheet of Cait Drewery Ray, 579  
RPA call to mail Ellie Ray by RPA 24 AVE 2005
- △ George William Ray, Sr is buried at Olive Branch Baptist Church Cem on south side of NC 98 just before you get to Durham (which county?)
- △ Eugene Ray - s/o Jimmie Hub Ray was a Pull Beamer.  
Pull Beamer = Jim Goldston - s/o David Goldston who was a brother of Flynn Goldston.
- △ Donald Keith = Pull Beamer - member of Wake County Church - his younger brother - - Keith and Jan Ray.
- △ David Ray Woodlief - s/o Helen Marie Ray & s/o Cait Drewery Ray, Sr. He died at age 4-5 days - she was abnormal. - Bur New Bethel Baptist Church, Wake Co, NC.
- △ JOE MIFANS - Pull Beamer - Mail could not link
- △ CLAYTON RAY - " " " " " "
- △ Timothy HORLDT MDE approached - he is bur of Helen Marie Ray - [vs spelling HOYDT]

DOUG

KEITH

Western Wake Herald WED 7 JUN 1989 Apex, NC

## Keith, Fish united in wedding

Deborah Vee Keith became the bride of Ronald Wood Fish on June 3 in the Salem Baptist Church in Apex.

Rev. Grady Long officiated at the ceremony.

Music was provided by vocalist, April Horn, pianist Karen Gastor and organist Michele Ferrier.

The bride is the daughter of Doug and Shirley Keith of Apex. The groom is the son of Fred and Frances Fish of Willow Spring.

Grandparents of the bride are Lyman and Jessie Franklin of Wake Forest and Leon and Inabelle Keith also of Wake Forest. D.J. and Notie Fish of Willow Spring are grandparents of the groom.

The bride, given in marriage by her father, wore a white satin dress with a cathedral train, pearls, low-cut V-neck front with low V-neck back with pearl buttons.

Tammy Hodges of Virginia of was matron of honor. Bridesmaids were Christy Bowden, Sheila Shive, Paulby Fish, Aimee Guy and Stephanie Watson. The attendants wore black satin full length gowns with long white gloves and white bows.

Fred Fish was his son's best man. Ushers were Jonathan Fish, Douglas Keith, Jr., David Keith, Mike Dean, Ken Bowling and Dale Cochran.

Twin girls Erica Harris was the ring bearer and Jessica Harris was the flower girl.

The mother of the bride wore a cream full length skirt with a jacket to match. The mother of the groom wore a blue full length gown.



Mrs. Ronald Fish

A reception was held in the fellowship hall of the church hosted by the parents of the bride. All catering for the reception was done by the mother of the bride. The wedding cake was baked by the bride's grandparents Lyman and Jessie Franklin.

Assisting at the reception were Vickie Myers, Kevin and Annette Green, Ann and Lara Ellington and Pat Cooke.

Following a wedding trip to Atlantic City, New Jersey, the couple will make their home in Willow Spring.

DOUGLAS KEITH

DOUGLAS GRAY KEITH, SR

① The Apex Herald WED 29 JUN 1994 Apex NC



### **Engagement announced**

Mr. and Mrs. James Cary Powell Sr. of Fuquay-Varina announce the engagement of their daughter, Jennifer Kay Powell of Fuquay-Varina, to David Franklin Keith of Holly Springs, son of Mr. and Mrs. Douglas Gray Keith Sr. of Holly Springs.

Miss Powell is the granddaughter of Mrs. Paul H. Gibson and the late Walter Richard Currin and the late Mr. and Mrs. Gaston Ray Powell of Fuquay-Varina.

Mr. Keith's grandparents are Mr. and Mrs. Lyman C. Franklin and Mr. and Mrs. Leon G. Keith of Wake Forest.

The wedding is planned for Oct. 1, 1994, at Wake Chapel Christian Church in Fuquay-Varina.

DOUGLAS GRAY KEITH, JR

Western Wake Herald WED 7 JUN 1989 Apex, NC



**Douglas G. Keith**

## **Douglas Keith graduates with engineer degree**

Douglas G. Keith Jr. of Apex graduated magna cum laude May 6 from N.C. State University's School of Engineering.

Keith is the son of Douglas Gray and Shirley Franklin Keith of Apex.

Keith, who is now a mechanical engineer, worked for three semesters as a coop student with Northern Telecom while he was in school.

He has accepted a position with General Electric and will be entering GE's management-training program. His first assignment will be in Pittsfield, Mass.



E

B

KEITH

FROM: Wake Treasurer Vol 27 No 1 Winter / Spring 2007 - 1936

" Branson's North Carolina Business Directory for 1872 -  
Transcribed by HOPE BLACKFORD - (Wake County, NC parts only)

SOME ITEMS:

### PROMINENT, SUBSTANTIAL AND INFLUENTIAL CITIZENS

The following are among the prominent, substantial and influential citizens of their respective townships, to whom reference should be made in a work of this character:  
*Historical Raleigh: With Sketches of Wake County (from 1771) and Its Important Towns ...*, by Moses Neal Amis, Page 15-23, Printed 1913 [Found on GoogleBooks]

In Wake Treasurer lists were provided for 18 Townships but not for the Township of Raleigh as other records reveal lists of notable citizens.

For APK Files separate extracts have been made for the set of 18. This one is for NEW LIGHT TOWNSHIP

- New Light - J. W. Allen, W. E. Allen, J. B. Bailey, W. M. Brinkley, W. F. Byrd, S. A. Cannady, C. E. Davis, L. D. Emery, B. M. Harrison, J. B. Hobgood, I. W. Jones, E. B. Keith, Henry Keith, J. H. Keith, J. T. Lowrey, Terrell Lowrey, J. S. Mangum, A. D. Oneal, H. M. Oneal, W. N. Oneal, J. W. Pearce, E. M. Perry, George W. Perry, J. D. Pleasants, J. W. Powell, W. J. Ray, Z. T. Ray, J. N. Rochelle, R. C. Sandling, W. D. Sandling, J. K. Stephenson, J. H. Watkins, J. C. Wilkins.

① The information below was provided to RPH on 3 MAY 2007 by Flossie Ola Mae Keith. It was compiled by Elbert C. Keith who works with his father CECIL KEITH on family history.

Hello Family!

Recently, I was contacted by Barbara Copeland from Florence, S.C. and was surprised to learn that she is the great niece of Kate Nichols Keith. As many of us have known Kate's mother was a White from S.C. and she married a Thomas Nichols from the Oak Grove area of Durham County. It now turns out that Kate was born in S.C. and moved as a baby to the Oak Grove area to live on land her father inherited from his parents John and Dickey Nichols. Kate, as well as, Anna Cat were her nicknames since her birth name appears to have been D Love Anna Catherine. Kate was the 2<sup>nd</sup> of four children with the eldest child named John and two younger siblings named Idella "Della" and Isadora "Dora". Ms Copeland sent me a brief history and also genealogical information she had gathered through census data, etc. She asked me to see if we could update the data and I have agreed. Just below this opening information is your family based upon the current Keith Genealogical Book completed in the late 1960s. I have also reviewed dates, made corrections based upon on line computer Census data, birth data and death data. If there are errors please correct and if additions are needed please provide. Please remember nothing has been listed to offend anyone but only to give a complete and accurate family history. You will find Kate and Albert Keith's family 3 generations as follows: child, grandchild and great grandchild. If you see a b: this represents the birth date, if followed by a ?, or a partial date please provide full date, if wrong please correct. If you see a d: this represents the death date, if followed by a ? or partial date please provide full date if deceased, if not please put a "N". If you see a m: this represents marriage, if followed by a ? or partial date please provide full date, if never married please put never. I also need if divorced and remarried and any spousal information. I think most of you will find I don't have the information for many of the great grandchildren as it comes to death, marriage or divorce. If I forgot to list a sibling please provide. The original source data only goes to the late sixties. Once again I need the data for only the child, grandchild and great grandchild for Kate and Albert Keith.

My father, Cecil, will be providing this to you. Once it is completed or it is as far as you can go please call him at 528-2114 and he will take the corrections on the phone or he will pick them up. You can also mail it to Cecil Keith, 15716 Creedmoor Rd, Creedmoor, N.C. 27522. For those of you who may want a copy of the history of Kate's family I will be glad to e-mail or mail a copy. My e-mail is [ecketh61@msn.com](mailto:ecketh61@msn.com)

- △ 3. Connie Edward "Monk" Keith b: May 4, 1891 (per grave marker and 1900 Census) in North Carolina d: April 18, 1970 + Bell Bailey b: 1889 in North Carolina d: March 1927 m: ? in North Carolina, remarried: Mary Ina Walker b: Sept. 19, 1911, d: Aug. 18, 2000, m: Oct. 1, 1927
- Monk's and Bell's children
  - 4. Vester Keith b: 1915 d: 1922 age 17
  - 4. Clellon "Red" Macon Keith b: Sept 8, 1916 d: July 7, 1976 + Josephine Mimms b: May 15, 1930, d: ? m: April 16, 1955
  - 5. Monica Jo Anne Keith b: April 5, 1957 d: n + spouse's name, birth date, death date and marriage date
  - 5. John Macon Keith b: June 18, 1960 d: n + spouse's name, birth date, death date and marriage date
- △△ 4. Flossie Ola Mae Keith b: Sept 13, 1918 d: n + Junious Hub Ray b: May 3, 1915 d: Oct. 25, 1985 married: June 5, 1938, divorced ?
  - △△ 5. Alma Lee Ray b: March 19, 1940 d: n + Roy Joe Tabor b: May 19, 1936 d: ? m: Sept. 23, 1967
  - △□ 5. Nancy Ann Ray b: May 14, 1943 d: n + Paul Jerome Riggs b: ? d: n, m: 1960
  - △ 5. Eugene Russell Ray b: May 7, 1947 d: n + Frances Maria Campbell b: July 9, 1943 d: n, m: Oct. 1, 1947
- 4. Perry Keith b: ? d: ? died as a child with pneumonia
- 4. Howard McCray Keith b: Aug. 19, 1921 d: Mar. 13, 1981 + Bertha Juanita Tilley b: Aug. 15, 1922, d: n, m: Sept. 14, 1942
- 5. Brenda Joyce Keith b: Jan. 14, 1944, d: n + Baxter Reid Harrison b: Feb. 26, 1944, d: ? m: May 9, 1964
- 5. Barbara Bell Keith b: Sept 9, 1946 d: n + spouse's name, birth date, death date and marriage date

ELBERT C

KEITH

PC-2

① 3 MAY 2007 - CONTINUED

4. Minnie Ethel Keith b: Feb. 5, 1926, d: n + Alton Grey Estes b: May 17, 1925 d: Dec. 5, 1953 m: ?, remarried Carlton Roosevelt Ross b: May 11, 1933 d: n. married: March 16, 1964

Minnie's and Alton's children

- 5. Larry Grey Estes b: Jan 11, 1947, d: n + Frances Ann Harris b: Nov. 15, 1948, m: July 5, 1969
- 5. Janice Carol Estes b: Sept 11, 1949 d: n + Kenneth Joel Powell b: April 27, 1947 d: May 22, 2004 m: Oct. 14, 1967
- 5. Janet Marie Estes b: Sept 11, 1949 d: n + Thomas Edward Player b: Dec 21, 1943 d: ~~Nov 1983~~ m: ?

Minnie's and Carlton's child

- 5. Timothy Carlton Ross b: May 9, 1965 d: n. m: n
- Monk's and Mary's children
- 4. Nina Gertrude Keith b: April 3, 1930 d: Dec. 18, 1991 + Joseph Lee Estes b: Nov. 11 or 24, 1915 d: Feb 19, 1992 m: June 20, 1946
  - 5. Jimmie Lee Estes b: March 2, 1947 d: n + Cynthia Rhinehart b: Feb 23, 1948 d: n m: March 1, 1969
  - 4. Connie Edward Keith, Jr. b: June 9, 1931 d: Dec. 11, 2005 + Margaret Roycroft b: July 22, 1932 d: ? married: Jan. 20, 1957
  - 5. Mary Martha Keith b: October 19, 1957 d: ? + spouse's name, birth date, death date and marriage date
  - 5. Connie Teresa Keith b: October 23, 1958 d: ? + spouse's name, birth date, death date and marriage date
  - 5. Connie Edward Keith, III b: Dec. 5, 1959 d: ? + spouse's name, birth date, death date and marriage date
  - 5. James Daniel Keith b: Feb. 23, 1961 d: ? + spouse's name, birth date, death date and marriage date
  - 5. Pamela Jean Keith b: April 16, 1962 d: ? + spouse's name, birth date, death date and marriage date
  - 5. Michael Joseph Everett Keith b: Feb. 16, 1964 d: ? + spouse's name, birth date, death date and marriage date
  - 5. Craig Deulin Keith b: May 21, 1965 d: ? + spouse's name, birth date, death date and marriage date
  - 4. Robert Douglas Keith b: May 30, 1935 d: n + Kathleen Margaret Anderson b: Aug 13, 1939 d: n, m: Dec. 4, 1959
  - 5. Kerry Kathleen Keith b: Dec. 5, 1962 d: n + spouse's name, birth date, death date and marriage date
  - 5. Barbara Jeanne Keith b: Dec 18, 1963 d: n + spouse's name, birth date, death date and marriage date
  - 4. Donald Melvin Keith b: March 28, 1938 d: n + Kathy Finch b: ? d: ? m: ?

If there any children please list name, birth date, death date, who married, birth date, death date, marriage Date, if divorced and remarried repeat for new spouse,

- 4. Lois Evelyn Keith b: Feb. 20, 1941 d: n + Calvin Davis b: ? d: ? m: ?
  - 5. George Davis b: ? d: ? + spouse's name, birth date, death date and marriage date
  - 5. Barbara Ann Davis b: ? d: ? + spouse's name, birth date, death date and marriage date
  - 5. Rochie Davis b: ? d: ? + spouse's name, birth date, death date and marriage date
  - 5. Ronnie Davis b: ? d: ? + spouse's name, birth date, death date and marriage date
  - 5. Mary Louise Davis b: ? d: ? + spouse's name, birth date, death date and marriage date
  - 5. Evelyn Marie Davis b: ? d: ? + spouse's name, birth date, death date and marriage date
  - 4. Joyce Ann Keith b: Feb. 11, 1951 d: n + ? Gurley b: ? d: ? m: ?
  - 5. Aileen Gurley b: ? d: ? , if married need spouse's name, birth date, and marriage date, if divorced and remarried the same for the new spouse..
  - 5. J. R. (full name) Gurley b: ? d: ? , if married need spouse's name, birth date, and marriage date, if divorced and remarried the same for the new spouse
- If there are any more children please list

②  
12 JUN  
2007

**Subject:** Family Hist  
**From:** phil@upchurchstory.com  
**Date:** Tue, Jun 12, 2007 3:34 pm  
**To:** eckeith61@msn.com

Hi Elbert--

Ola Keith Ray gave me your address so you can blame this contact on her! For 28 years I have published the Upchurch Bulletin and the Upchurch Family is my main interest. However, I have given some attention to my Ray ancestors. My GF Bartley Jefferson Upchurch lived for a short time in Northern Wake County in the late 1860's and there married Aurora Ray D/O Buckner Ray. Among the descendants of Buckner there are some Keith's and I would be happy to share what I have and would like to augment my records on them. Beyond this there are a few Upchurch-Keith connections and exchanges on these might prove productive. Most of these are in States other than NC. Some are from Franklin County, NC.

I am sure we are both over-obligated but I thought it might be helpful to at least open a chanel of communication in case we might be able to help each other now or in the future.

It would be great to hear from you. Phil Upchurch

③ 3 MAY 2007 - Input from Ola Keith - PG 46

Spent 10:30 - 12:00 in Home of Ola (Keith) Ray. She was most cordial and re the Keiths loaned me a two-page item prepared by Elbert Keith s/o Cecil Keith age 81 - both included in Keith Genealogy. There is an old Keith book that Ola or son Gene may have. Cecil is updating same Elbert never ind - retired from State. They live en way to Creedmoor via NC 50. Ola's address:

Ola K. Ray 13 241 Creedmoor Rd, Wake Forest, NC 27587

Keith Family:

I. -- Keiths

- A. Cam Keith - dwd young wd Kate Nichols - dwd old  
(Bur after you cross the Neuse on NC 90 - still Wake  
 1. Connie Edward Keith "Mank" wd Bell Banley  
 D/O Annison Banley { wd Pally Lloyed ?? }  
 All Bur New Light TSP - Wake Co, NC  
 a. Ola Keith

See RA/ - Master Outline

CS 16 - Andrew Ray + abcs in Rex Hosp. NO issue

CS 17 - Paul Jerome Riggs, Jr wd RENE WILLIAMS

Lisa Ann Riggs has a son Douglas Paul Martin  
 who will be 17 in June

Subject: Family History

From: phil@upchurchstory.com

Date: Tue, Jun 12, 2007 3:34 pm

To: ecketh61@msn.com

Hi Elbert--

Ola Keith Ray gave me your address so you can blame this contact on her! For 28 years I have published the Upchurch Bulletin and the Upchurch Family is my main interest. However, I have given some attention to my Ray ancestors. My GF Bartley Jefferson Upchurch lived for a short time in Northern Wake County in the late 1860's and there married Aurora Ray D/O Buckner Ray. Among the descendants of Buckner there are some Keith's and I would be happy to share what I have and would like to augment my records on them. Beyond this there are a few Upchurch-Keith connections and exchanges on these might prove productive. Most of these are in States other than NC. Some are from Franklin County, NC.

I am sure we are both over-obligated but I thought it might be helpful to at least open a channel of communication in case we might be able to help each other now or in the future.

It would be great to hear from you. Phil Upchurch

④

12 JUN  
2007

FLOSSIE OLA MAE KEITH

PE1

RAY-291

① From: The Ray Family of Wake Co, NC By WM Canoll Ray 1999

RAY Pg 1

I. Buckner Ray

A. A. A. O. Ray M&amp;C Bartley Jefferson W. Johnson

B. Alfonso Columbus Ray

Nathan Ray  
Mary Ray  
Zuleika Ray**INTRODUCTION**

The purpose of this booklet is to record and present the history of the Ray family of Wake County, North Carolina. The story begins with Alfonso Columbus Ray (known as A.C. and Von) who was born in Wake County in 1855 and died at age 84 in 1939 in Raleigh.

All of us know something about our living relatives. We enjoy telling stories about their achievements and exploits. Yet our knowledge of our family often does not go beyond those family members we actually know. Few of us have been fortunate to have known our great grandparents. In this booklet the Ray family is traced as far as the records available to the author permit. Details are included on the life and times of many ancestors to describe events which influenced their lives and to document the family heritage.

The Ray family of Wake County has been traced with certainty to Nathan Ray who was born circa 1765 and drowned in the Neuse River on or about the first of January in 1822. The earliest record found of a Ray in the area of the Neuse River Valley which became Wake County is a 1759 deed involving Francis Ray and his wife Rachel. On July 21, 1759, they acquired 100 acres on the south side of the Neuse River in what was then Johnston County, North Carolina. It is believed, but not proven, that Francis and Rachel Ray are the parents or grandparents of Nathan Ray.

According to family tradition, the Ray family lived in Virginia before settling along the Neuse River. Francis Ray and his wife, Rachel, lived in Prince George County, Virginia until 1728, in Brunswick County, Virginia from 1728 to 1746 and Lunenburg County, Virginia from 1746 to 1759. Francis Ray (born circa 1700) was a prominent farmer, blacksmith and he kept an ordinary (tavern) in his home in Lunenburg County. He was also active in purchasing and selling property in Virginia and North Carolina.

Trips to Raleigh in 1997 researching Wake County deeds, wills, estate, marriage, military, birth, death, census, tax, court orders, and other records began to provide details on early generations. Traces of our ancestors were also found in history books, published genealogies, church records, tombstone inscriptions, land grants, and other sources. The Daughters of the American Revolution Library in Washington, D.C. is a premier genealogical research center and contains over 135,000 volumes. The National Genealogical Society Library in Arlington, Virginia was also a valuable source of information and provided access to the Jesus Christ Church of Latter Day Saints ancestral computer files. Correspondence with the North Carolina State Archives in Raleigh and the Register of Deeds for numerous counties in North Carolina were sources for copies of historical documents to prove or disprove tentative conclusions. Published and unpublished sources were consulted to include research and conclusions of previous authors. Many relatives provided details that are included in this booklet. Bradley Ray, Ola Keith Ray, David Carter, Rachel Goldston and Dr. Wilmer Conrad Betts were especially helpful. I am grateful to all who assisted.

A professional genealogist, Tim Kearney, was retained to answer the more difficult questions. Tim lives north of Raleigh in a home built in 1759 by his forefather near the area inhabited by the Ray ancestors and descendants. After completing the second assignment, Tim wrote to "Cousin Bill Ray" stating that he had performed sufficient research to confirm that we share two common ancestors, Buckner Pace and Joseph Davis. Tim provided details on our common ancestors that he obtained during years of researching his own family. Tim was also able to identify the maiden names of many wives which enhances this family history by making it possible to include related families and earlier generations.

A genealogy is never finished. There is always the desire to trace the family to earlier generations and to obtain details on the life of a relative from times long past.

Notwithstanding best efforts for accuracy, there are undoubtedly errors and omissions in this family history. Readers are encouraged to contact the author to correct errors and to add new information.

August 1999

William C. Ray  
38707 Mount Gilead Road  
Leesburg, Virginia 20175-6718

Telephone (703) 777-8444  
Facsimile (703) 779-8444  
E-mail: williamcraupe@erols.com

FLOSSIE OLA MAE KEITH

PG2

RAY-291

② From: The Ray Family of Wake Co, NC - By Wm Canoll Ray 1999

RAY

pg 4

JUNIOS HOB RAY  
MA (1st) OLA KEITH

I. Buckner Ray

A. Anasara O. Ray md (1) Bartley Jefferson K

B. Alphango Columbus Ray "VON"  
ma (1st) Ella Florence Gill; md (2nd) Alma G. Harrison

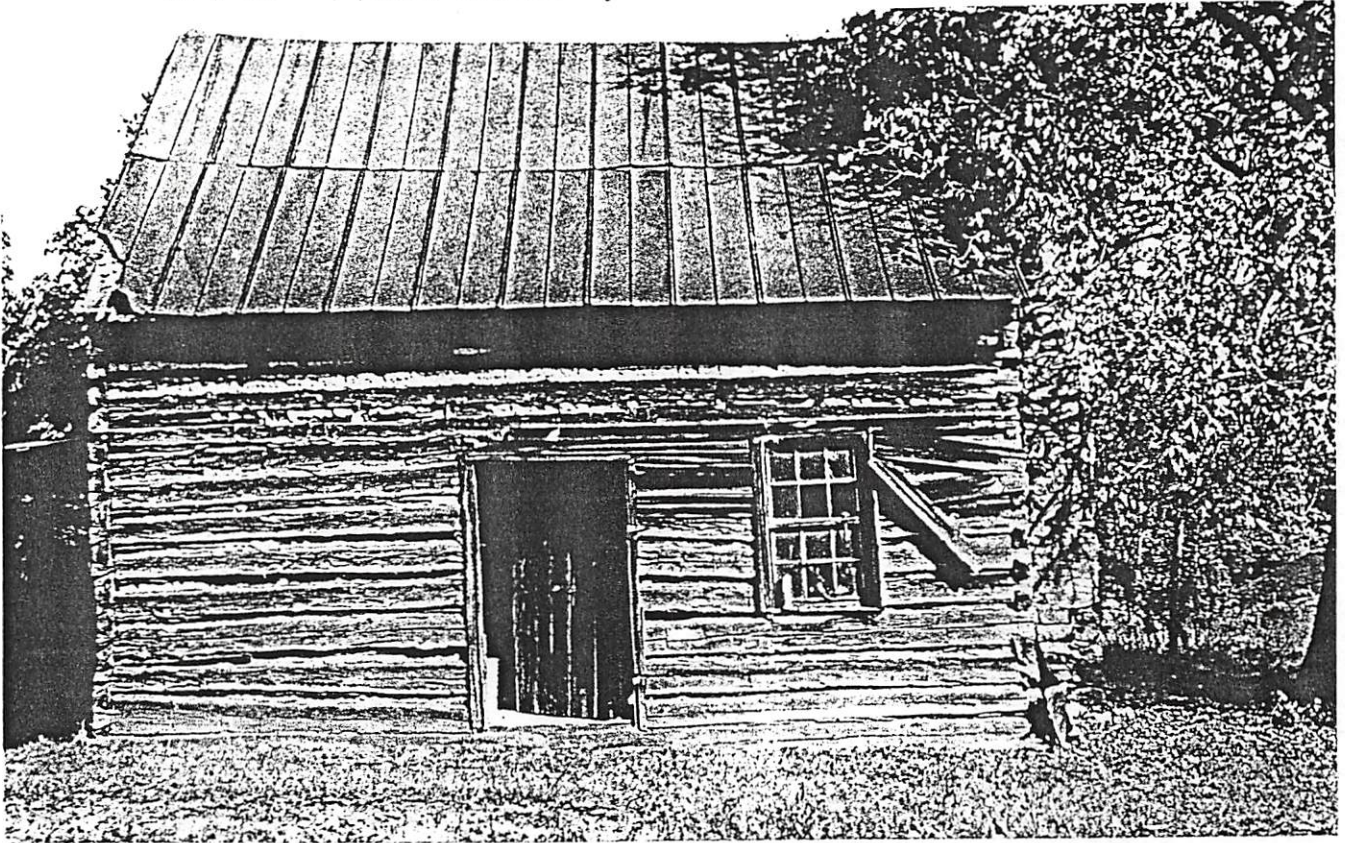

The home of Von Ray and his first wife, Florence Gill Ray  
(October 1998 Photograph)

Pictured above is the 22 foot by 20 foot (exterior dimensions) log cabin where Von Ray and his first wife, Florence, lived and raised their family. Acie Ray, his brothers, and sisters were born in this home.

This structure is one of the oldest homes still standing in Wake County. Originally constructed with hewn logs, the dwelling was later enclosed with wood planks and covered with a tin roof. Most of the wood planks have fallen off. The stone fireplace and stone hearth were the original source of heat. The home consists of one room on the first floor with no partitions. The first floor served as kitchen, living room and bedroom for Von and Florence. The ceiling height is six foot ten inches to the six inch exposed beams. To the left of the entrance are winding corner stairs to the attic loft where the children slept.

Von Ray eventually built a farmhouse on the same property closer to the road. The new farmhouse is where Von and his second wife, Alma Harrison Ray, raised their seven children. Even after the farmhouse was occupied, Von's sons continued sleeping in the log cabin. The farmhouse burned to the ground in 1952 as a result of an electrical fire. Only the chimney was left standing and all of the family heirlooms and photographs were destroyed. No photographs of this farmhouse have been found. Von's son, Junius, owned the farmhouse and he built a new home on the foundation. Junius, his wife Ola, and their three children lived in the log cabin while their new home was under construction. The log cabin was last inhabited in 1954 and is beginning to show its age.

Junius' wife, Ola Keith Ray, still resides in the new home and owns the property containing the log cabin shown above. The log cabin is approximately seventy five yards behind her home. The property is on the west side of Creedmoor Road just north of the intersection with Old Creedmoor Road and south of the Neuse River. When Von was alive, his home was the first dwelling on the west side of Creedmoor Road south of the Neuse River. Relatives still hunt trophy bucks on this property.

I. Bushner Ray

A. Averna D. Ray (M.C.) Bartley Jefferson

B. Alfonso Columbus Ray "Von" - children of 2nd mfg below:

Von Ray and his second wife, Alma Harrison Ray, had seven children during their 24 year marriage (five sons and one daughter--one unnamed child was still born) as listed below:

1. Mack Eunice Ray was born on May 23, 1915. Mack (age 18) married Euva Frances Cotton (also age 18) on November 27, 1933. They had one daughter (Joann). Mack was a Sergeant First Class in the Army in World War II. Mack died at the age of only 33 on February 9, 1949 while on active duty stationed at Ft. Myer in Arlington, Virginia. He is buried at Arlington National Cemetery (Section 12, Gravesite 1247).
2. Junius Hub Ray born in April 1916. Junius (age 22) married Ola Keith (age 18) on June 25, 1938. Junius and Ola had three children (Alma Lee, Nancy Ann, and Gene). Junius rented out his farm (property formerly owned by his father) and worked at textile mills in Butner and Durham, North Carolina. Junius died at age 69 in 1985 at Rex Hospital in Raleigh, N.C. (The same hospital where his father, Von Ray, died 46 years earlier.) He was over six feet tall and had blue eyes and black hair.
3. Alfonzo Columbus Ray, Jr. was born in April 1917 and was known as Von. Von (age 23) married Elenor Marshall in January of 1941 and they had six children (James, Joyce, Judy, Janice, Jerry and Johnny). Von worked at a lumber yard and also at Leggett & Myers Tobacco Company. Von died of a heart attack at age 49 in 1966.
4. Woodrow Wilson Ray was born on May 22, 1918. Woodrow was named after the 28<sup>th</sup> President of the United States (1913-1921). Apparently Von Ray was a Democrat. From the age of about 16 until almost 21, Woodrow worked on his father's farm "in the production of crops." Woodrow enlisted in the Army on April 7, 1939 six weeks before his twenty-first birthday. While stationed at nearby Fort Butner in Granville County, North Carolina, Woodrow met his future wife, Coma Watson, at a post dance. Due to World War II, Woodrow's tour of duty was extended and he served six and one half years on active duty. Woodrow attained the rank of Staff Sergeant and spent his last year in the Army in Germany in Battery A of the 903<sup>rd</sup> Field Artillery Battalion. Woodrow was awarded three decorations and service medals: (1) European-African-Middle Eastern Campaign Medal with three bronze stars signifying participation in three combat campaigns (Rhineland, Ardennes, and Central Europe), (2) Good Conduct Medal and (3) American Defense Service Medal. Woodrow married Coma Watson and they had seven children (Ronald Wilson, Linda Carol, Robert Lee, Ann Sherrill, Bradley Wayne, Susan Gayle, and Teresa Lynn). Woodrow was a policeman in Durham from 1945 until his death at age 52 on July 15, 1970. Woodrow was five feet eleven inches tall and had brown eyes and dark brown hair.
5. Frances Caroline Ray born on August 23, 1919. Caroline was a beautiful woman. She married Coy J. Forsythe and they had seven children (J.C., Crystal, Jean, Peggy, Eddie, Ray and David). Caroline died at age 62 on July 1, 1982.
6. Joseph Ray was born on August 29, 1923 and he was 16 years old when his father died in 1939. At age 21, Joe married Nina Dillard on October 28, 1944 and they had one child, Betty Ray. Joe worked as a machine adjuster at Leggett & Myers Tobacco Company. Joe died at age 57 on November 13, 1980. Joe was approximately five feet seven inches tall and had blue eyes and black hair.

Ola Keith married Junius Ray in 1938 and she lived with her husband in the home of Von Ray, her father-in-law, for the last eighteen months of his life. Ola recalls Von stating that Joe was his seventeenth son. Joe is still referred to as Joe #17. Von Ray had twenty children — 17 sons and 3 daughters, but only 11 lived to be adults. Two of Von's sons, Percie and Mack, and one of his grandsons, Albert Ray, are honored by burial at Arlington National Cemetery. They rest on Virginia land across the Potomac River from the Lincoln Memorial on property once owned by Confederate General Robert E. Lee. Best known of more than one hundred national cemeteries in the United States, Arlington's green slopes shelter veterans from every war that has involved this nation. Percie (1893-1948) was a Corporal in the Army during World War I. Mack (1915-1949) was a Sergeant in the Army during World War II. Albert Ray (1923-1992), son of Percie and Elsie, served in the Navy for twenty years during World War II, the Korean War and the Vietnam War. Albert retired as a Petty Officer First Class.

RAY

④ Notes of RPA call 25 OCT 2003 to BWR (919) 479-8411  
 He will be happy to take me on a tour of RAY country  
 He lost his wife two years ago apparently his daughter lives  
 with him. His pager (919) 517-7436. His address:  
 524 W. BYWOOD DR., DURHAM, NC 27712. His wife was  
 nee NANCY CLARK from Granville Co, NC. Bradley started on  
 RAY research 10 years ago. The Buchner RAY house burned 1950.  
 Dr. Ulin's C. Betty prepared a RAY family tree in 1963. He wanted  
 the grave of Buchner Ray moved.

Bradley suggests I contact David Carter & invite him to  
 join Bradley & myself to tour RAY country. David did live in  
 RAY country (never md) but now lives in Rocky Mount [contact  
 = his FAT of (Joseph?) S. Carter, retired highway patrolman  
 252-442-1515; 128 S. Kinkwood Ave, Rocky Mt, NC 27801]  
 David, about 45, is a lawyer, & declined to go to RAY  
 reunion possibly because of a family feud. Relationship:

- I. Geo. Washington Ray (bro of Amara O. Ray)
  - A. Samuel Buchner Ray, Sr
  - 1. Samuel Buchner Ray, Jr
  - md (1) Rebecca Carter
- } somehow related to  
 MARGE CARTER, a  
 presumed ancestor as  
 close relative

Possible cooperators: OLA (KEITH) RAY wife of Junior Hub Ray (s/o DON RAY)

Possible cooperators: Penny (Good) Holloway - grew up in Buchner Ray house  
 Her son has picture of Charles RAY in CSA uniform. His address:  
 MRS W. L. HOLLOWAY, 1404 NORTON, Durham, NC 27701 (919) 688-2493

⑤ Notes of RPA/SSA visit to Eugene Russell Ray on 19 JUN 2006  
 Junior Hub Ray in Barton Creek TSP, Wake Co, NC and in  
 Wake Co, NC Ola Mae Keith in Stone Hill Community, New Light  
 TSP, Wake Co, NC - She is still living

⑥ See Ltr 30 SEP 2006 Marj Ellis Ray to RPA - Pg (2P)  
 OMK ↑ on 13 SEP 1918

⑦ See Profile of Eugene Ray for email of 21 MAR 2009 in which  
 he reported on the health of his mother FOMK ↑. He encourages  
 friends to call.



⑧ NOTES OF RPU VISIT 3 MAY 2001 TO OLA (KEITH) RAY PES 46, 47

Spent 10:30 - 12:00 in home of Ola (Keith) Ray. She was most cordial and re the Keiths showed me a two-page item prepared by Elbert Keith s/o Cecil Keith age 81 - both included in Keith Genealogy. There is an old Keith book that Ola or son Gene may have. Cecil is updating same. Elbert never rd - retired from State. They live en way to Creedmoor via NC 50. Ola's address:

Ola K. Ray 13 241 Creedmoor Rd, Wake Forest, NC 27587  
Keith Family: (919) 847-5048

I. -- Keiths

- A. Cam Keith - had young md Kate Nichols - died old  
(Bur after you cross the Neuse on NC 50 - still Wake  
1. Connie Edward Keith "Mank" md Bell Banley  
D/O Annison Banley (md Pally Lloyd ??)  
All Bur Wake Light T.S.P. - Wake Co NC  
a. Ola Keith

See RAY - Master Outline

CS 16 - Andrew Ray & abor in Rex Hosp. No issue

CS 17 - Paul Jerome Riggs, Jr md RENEE WILLIAMS

Lisa Ann Riggs has a son Douglas Paul Martin who will be 17 in June

Ola does not know about the Allen Family.

Ola reports that the spot where she lives was originally Bushner Ray land handed down to his son Von and then on to her husband James Keith Ray. The house burned in 1952 & they lost Bushner picture and other valuable mementos of the RAY family. For over a year they moved back into the old log cabin where Von lived originally while the present home was being built.

Ola laments that James, along with other RAY - men alcoholic. They would take James to Dix Hill for a 30 day cure and he would promise not to drink but in two days would be drinking again. Ola said she stuck with him until the children were grown and then left him. James did not like son Gene because Gene tried to help him. Gene

⑧ 3 MAY 2007 - CONTINUED

does not like to talk about his fathers problems and does not like for his mother to dwell on it.

Junior tried to farm but did not know how. He later worked for others. He would pay his bills. He drank straight out of the bottle. He & his father Von constantly sold parcels of land & stuff Von ended up poor. Von was a drinker also.

Ola would be happy for me to call or visit again. She is guilty mind of Gene - but says he's not perfect.

⑨ 3 MAY 2007 - Input from Ola Keith - PG 46

Spent 10:30 - 12:00 in Home of Ola (Keith) Ray. She was most cordial and re the Keiths showed me a two-page item prepared by Elbert Keith s/o Cecil Keith age 81 - both included in Keith Genealogy. There is an old Keith book that Ola or son Gene may have. Cecil is updating same. Elbert never rd - retired from State. They live en way to Creedmoor via NC 50. Ola's address:

Ola K. Ray 13 241 Creedmoor Rd, Wake Forest, NC 27587.

Keith Family:

I. -- Keiths

A. Cam Keith - d/d young wd Kate Nichols - d/d old  
(Bur after you cross the Neuse on NC 50 - still Wake

1. Connie Edward Keith "Maui" wd Bell Banley  
D/O Annisoin Banley [wd Pally Lloyd ??]

All Bur New Light TSP - Wake Co NC

a. Ola Keith [Flossie Ola Mae Keith]

See RAY - master outline

CS 16 - Andrew Ray + abet in Rex Hosp. NO issue

CS 17 - Paul Jerome Riggs, Jr wd RENEE WILLIAMS

Lena Ann Riggs has a son Douglas Paul Martin who will be 17 in June

(10) Input 3 MAY 2007 By Ola Keith to RPH - PG 46, 47  
Excerpts re Buchner Ray

A. Van Ray

1. Junior, Van Ray and Ola Keith

Ola says considerable land was passed from Buchner Ray to his son Van Ray & from Van to his son Junior Van Ray. However, both Van and Junior followed in the same path of heavy drinking and became alcoholics. They both constantly sold off parcels of their inherited land. The house that stood where Ola now lives burned in 1952 and they lost the fine picture of Buchner Ray and other family mementos. Junior & Ola moved back into the old Van Ray log house while rebuilding Ola's place.

Ola says they would take Junior to Dix Hill for a 30 day cure and he would promise never to drink again but in two days would be back at it. Ola stuck with Junior until the children were grown and then left him. Junior did not like his son Gene because Gene tried to help him. Gene does not like to talk about his father's problems and does not like Ola to dwell on them.

Junior tried to farm but did not know how. He later worked for others. He would pay his bills. He drank straight out of the bottle. He liked to sit on the porch & listen to music & drink.

Ola is proud of Gene but says he is not perfect.

(11) From Profile of Elbert C. Keith - Entry 3 MAY 2007

△  
△+ △

3. Connie Edward "Monk" Keith b: May 4, 1891 (per grave marker and 1900 Census) in North Carolina d: April 18, 1970 + Bell Bailey b: 1889 in North Carolina d: March 1927 m: ? in North Carolina, remarried: Mary Ina Walker b: Sept. 19, 1911, d: Aug. 18, 2000, m: Oct. 1, 1927  
Monk's and Bell's children

□+□

} [1 OF 12 SHOWN BELOW

(11) - CONTINUED

- |     |                                                                                                                                           |
|-----|-------------------------------------------------------------------------------------------------------------------------------------------|
| △+△ | 4. <u>Flossie Ola Mae Keith</u> b: Sept 13, 1918 d: n + Junious Hub Ray b: May 3, 1915 d: Oct. 25, 1985 married: June 5, 1938, divorced ? |
| -   |                                                                                                                                           |
| △+△ | 5. Alma Lee Ray b: March 19, 1940 d: n + Roy Joe Tabor b: May 19, 1936 d: ? m: Sept. 23, 1967                                             |
| △+□ | 5. Nancy Ann Ray b: May 14, 1943 d: n + Paul Jerome Riggs b: ? d: n. m: 1960                                                              |
| □+△ | 5. Eugene Russell Ray b: May 7, 1947 d: n + Frances Maria Campbell b: July 9, 1943 d: n. m: Oct. 1, 1947                                  |

RPU NOTE: Junius Hub Ray is s/o Alfonso Columbus Ray, Sr  
 & Gs/o Buckner Ray GGF of RPU

(12) Notes of RPU call 29 MAR 2009 of FOMIK as suggested by her son Gene. - She is in a Rest Home (919) 878-8292

She and I talked with pleasure my visit in her home. Her voice, mind and memory are excellent at 91. She says she had a stroke & fell but broke no bones. We discussed what a fine son she has. He insisted on her having a private room. She takes exercise (therapy) five days a week. She would be pleased if I would pay her a visit.

(13) 29 MAR 2009 - sent Gene an email to report that I had talked to Ola.

(14) 31 DEC 2009 - Talked to Ola in her retirement home in Raleigh 401 N beyond 540. (I had intended to call her for a couple of months). Gene daughter answered the phone. She was very alert and was glad to have my call. She could not help much on the Paul Rogers that Gene told me had passed away. - but we had a nice chat anyway. She would be happy to have a visit from me.

FLOSSIE OLA MAE KEITH

PG 9

RAY-297

(15) From Email 11 DEC 2010 from Eugene Russell Ray @ RPY

Gene reports his mother Ola passed away peacefully at age 92 on 11 DEC 2010 as she and her family were being led in prayer in her care facility by Associate Pastor Dale Austin of Wakeminster Baptist Church.

(16) OBIT IN LTR REC'D 18 JAN 2011 by RPY from Wiley Albert Perry

### Ola Keith Ray

#### WAKE FOREST

Ola Keith Ray, 92, born September 13, 1918, went to be with her Lord and Savior on

December 11, 2010. Ola was born in northern Wake County to Connie Edward Keith and Belle Bailey Keith.

Funeral services will be held one o'clock, Tuesday afternoon, December 14, 2010, at Wakeminster Baptist Church, 13221 Old Creedmoore Rd., Raleigh, NC, with Rev. Merle Martin officiating. Burial will follow in Oakgrove Memorial Gardens in Durham.



She is survived by her three children, Alma R. Tabor and husband, Joe, of Youngsville; Nancy R. Riggs and husband, Paul, of Durham; Gene Ray and wife, Frances "Frankie," of Raleigh; five grandchildren, Jerome Riggs; Lisa Riggs Scoggins and husband, Norman; Andrew "Andy" Tabor and wife, Angel; Kimberly "Kim" Ray; Michael "Mike" Ray and wife, Betty; one great-grandchild, Doug Morgan; a loving sister, Minnie K. Ross and husband, Carlton, of Wake Forest; half-brothers, Donald Keith of Raleigh and Douglas Keith, of Seattle, Washington; half-sisters, Bobbie K. Lane, of Durham, and Joyce K. Gurley, of Hillsborough.

Memorial contributions may be made to Wakeminster Baptist Church, 13221 Old Creedmoore Rd., Raleigh, NC, 27613, or to AMEDISYS Hospice Services, 220 New Fidelity Court, Garner, NC 27529.

Friends may visit with the family from 6-8 p.m., Monday at Bright Funeral Home & Cremation Center, 405 South Main St., Wake Forest, NC 27587. (919-556-5811). [www.brightfunerals.com](http://www.brightfunerals.com)

FLOSSIE OLA

MAE KEITH

⑩

RAY-291

ROBERT P. UPCHURCH  
351 Shetland Valley Court  
Chesterfield, MO 63005-4840  
(636) 530-6022



12 MAY 2007

MRS OLA K. RAY  
13241 CREEDMOOR RD.  
WAKE FOREST, NC 27587

Dear Ola -

Having returned home last Sunday I have spent the time since processing the huge amount of information collected during my two week visit to NC. I am gradually getting around to writing "thank you" notes. I especially appreciate the time you spent with me and all of the information you provided.

It was kind of you to loan me the Keith information. I have made a copy and return your original herewith. In due course I will be in contact with the author and/or his father Cecil.

I am impressed with how you have taken charge of your life. My dear departed mother who died in 1984 had much of the same spirit. Like you she thought highly of her son (me). Mothers are very important in the lives of children. Our three

Children always want to talk to their mother when they call and not to me.

Although my main family research has been on my Upchurch ancestors I have in recent years tried to learn more about the RAY's. My Grandmother was Aurora O. Ray, a daughter of Buckner Ray. That means your son Gene and I are second cousins. My father, Robert Jefferson Upchurch and Junior were first cousins.

I am finding that a lot of the families in Northern Wake County were associated in one way or another.

Please accept my thanks and my very best wishes.

Until we meet Again -



Sincerely yours  
Phil Upchurch

{ROBERT PHILIP UPCHURCH}

bla

(12)

Rec'd

Hello Family!

Recently, I was contacted by Barbara Copeland from Florence, S.C. and was surprised to learn that she is the great niece of Kate Nichols Keith. As many of us have known Kate's mother was a White from S.C. and she married a Thomas Nichols from the Oak Grove area of Durham County. It now turns out that Kate was born in S.C. and moved as a baby to the Oak Grove area to live on land her father inherited from his parents John and Dicey Nichols. Kate, as well as, Anna Cat were her nicknames since her birth name appears to have been D Love Anna Catherine. Kate was the 2<sup>nd</sup> of four children with the eldest child named John and two younger siblings named Idella "Della" and Isadora "Dora". Ms Copeland sent me a brief history and also genealogical information she had gathered through census data, etc. She asked me to see if we could update the data and I have agreed. Just below this opening information is your family based upon the current Keith Genealogical Book completed in the late 1960s. I have also reviewed dates, made corrections based upon on line computer Census data, birth data and death data. If there are errors please correct and if additions are needed please provide. Please remember nothing has been listed to offend anyone but only to give a complete and accurate family history. You will find Kate and Albert Keith's family 3 generations as follows: child, grandchild and great grandchild. If you see a b: this represents the birth date, if followed by a ?, or a partial date please provide full date, if wrong please correct. If you see a d: this represents the death date, if followed by a ? or partial date please provide full date if deceased, if not please put a "N". If you see a m: this represents marriage, if followed by a ? or partial date please provide full date, if never married please put never. I also need if divorced and remarried and any spousal information. I think most of you will find I don't have the information for many of the great grandchildren as it comes to death, marriage or divorce. If I forgot to list a sibling please provide. The original source data only goes to the late sixties. Once again I need the data for only the child, grandchild and great grandchild for Kate and Albert Keith.

My father, Cecil, will be providing this to you. Once it is completed or it is as far as you can go please call him at 528-2114 and he will take the corrections on the phone or he will pick them up. You can also mail it to Cecil Keith, 15716 Creedmoor Rd, Creedmoor, N.C. 27522. For those of you who may want a copy of the history of Kate's family I will be glad to e-mail or mail a copy. My e-mail is [ecketh61@msn.com](mailto:ecketh61@msn.com)

3. Connie Edward "Monk" Keith b: May 4, 1891 (per grave marker and 1900 Census) in North Carolina d: April 18, 1970 + Bell Bailey b: 1889 in North Carolina d: March 1927 m: ? in North Carolina, remarried: Mary Ina Walker b: Sept. 19, 1911, d: Aug. 18, 2000, m: Oct. 1, 1927  
Monk's and Bell's children
4. Vester Keith b: 1915 d: 1922 age 17
4. Clellon "Red" Macon Keith b: Sept 8, 1916 d: July 7, 1976 + Josephine Mimms b: May 15, 1930, d: ? m: April 16, 1955
5. Monica Jo Anne Keith b: April 5, 1957 d: n + spouse's name, birth date, death date and marriage date
5. John Macon Keith b: June 18, 1960 d: n + spouse's name, birth date, death date and marriage date
4. Flossie Ola Mae Keith b: Sept 13, 1918 d: n + Junious Hub Ray b: May 3, 1915 d: Oct. 25, 1985 married: June 5, 1938, divorced ?
5. Alma Lee Ray b: March 19, 1940 d: n + Roy Joe Tabor b: May 19, 1936 d: ? m: Sept. 23, 1967
5. Nancy Ann Ray b: May 14, 1943 d: n + Paul Jerome Riggs b: ? d: n, m: 1960
5. Eugene Russell Ray b: May 7, 1947 d: n + Frances Maria Campbell b: July 9, 1943 d: n, m: Oct. 1, 1947
4. Perry Keith b: ? d: ? died as a child with pneumonia
4. Howard McCray Keith b: Aug. 19, 1921 d: Mar. 13, 1981 + Bertha Juanita Tilley b: Aug. 15, 1922, d: n, m: Sept. 14, 1942
5. Brenda Joyce Keith b: Jan. 14, 1944, d: n + Baxter Reid Harrison b: Feb. 26, 1944, d: ? m: May 9, 1964
5. Barbara Bell Keith b: Sept 9, 1946 d: n + spouse's name, birth date, death date and marriage date
4. Minnie Ethel Keith b: Feb. 5, 1926, d: n + Alton Grey Estes b: May 17, 1925 d: Dec. 5, 1953 m: ?, remarried Carlton Roosevelt Ross b: May 11, 1933 d: n, married: March 16, 1964  
Minnie's and Alton's children
5. Larry Grey Estes b: Jan 11, 1947, d: n + Frances Ann Harris b: Nov. 15, 1948, m: July 5, 1969
5. Janice Carol Estes b: Sept 11, 1949 d: n + Kenneth Joel Powell b: April 27, 1947 d: May 22, 2004 m: Oct. 14, 1967
5. Janet Marie Estes b: Sept 11, 1949 d: n + Thomas Edward Player b: Dec 21, 1943 d: ~~Nov 13, 1983~~ m: ?



Minnie's and Carlton's child

- 5. Timothy Carlton Ross b: May 9, 1965 d: n, m: n  
Monk's and Mary's children
- 4. Nina Gertrude Keith b: April 3, 1930 d: Dec. 18, 1991 + Joseph Lee Estes b: Nov. 11 or 24, 1915 d: Feb 19, 1992 m: June 20, 1946
  - 5. Jimmie Lee Estes b; March 2, 1947 d: n + Cynthia Rhinehart b: Feb 23, 1948 d:n m: March 1, 1969
- 4. Connie Edward Keith, Jr. b: June 9, 1931 d: Dec. 11, 2005 + Margaret Roycroft b: July 22, 1932 d:? married: Jan. 20, 1957
  - 5. Mary Martha Keith b: October 19, 1957 d: ? + spouse's name, birth date, death date and marriage date
  - 5. Connie Teresa Keith b: October 23, 1958 d:? + spouse's name, birth date, death date and marriage date
  - 5. Connie Edward Keith, III b: Dec. 5, 1959 d:? + spouse's name, birth date, death date and marriage date.
  - 5. James Daniel Keith b: Feb. 23, 1961 d:? + spouse's name, birth date, death date and marriage date
  - 5. Pamela Jean Keith b: April 16, 1962 d:? + spouse's name, birth date, death date and marriage date
  - 5. Michael Joseph Everett Keith b: Feb. 16, 1964 d:? + spouse's name, birth date, death date and marriage date
  - 5. Craig Deulin Keith b: May 21, 1965 d:? + spouse's name, birth date, death date and marriage date
- 4. Robert Douglas Keith b: May 30, 1935 d: n + Kathleen Margaret Anderson b: Aug 13, 1939 d: n, m: Dec. 4, 1959
  - 5. Kerry Kathleen Keith b: Dec. 5, 1962 d: n + spouse's name, birth date, death date and marriage date
  - 5. Barbara Jeanne Keith b: Dec 18, 1963 d: n + spouse's name, birth date, death date and marriage date
- 4. Donald Melvin Keith b: March 28, 1938 d:n + Kathy Finch b:? d? m:?

If there any children please list name, birth date, death date, who married, birth date, death date, marriage Date, if divorced and remarried repeat for new spouse,

- 4. Lois Evelyn Keith b: Feb. 20, 1941 d:n + Calvin Davis b:? d:? m:?
  - 5. George Davis b:? d:? + spouse's name, birth date, death date and marriage date
  - 5. Barbara Ann Davis b:? d:? + spouse's name, birth date, death date and marriage date
  - 5. Rochie Davis b? d: ? + spouse's name, birth date, death date and marriage date
  - 5. Ronnie Davis b? d: ? + spouse's name, birth date, death date and marriage date
  - 5. Mary Louise Davis b? d:? + spouse's name, birth date, death date and marriage date
  - 5. Evelyn Marie Davis b:? d:? + spouse's name, birth date, death date and marriage date
  - 4. Joyce Ann Keith b: Feb. 11, 1951 d:n + ? Gurley b: ? d:? m: ?
    - 5. Aileen Gurley b:? d? , if married need spouse's name, birth date, and marriage date, if divorced and remarried the same for the new spouse..
    - 5. J. R. (full name) Gurley b? d?, if married need spouse's name, birth date, and marriage date, if divorced and remarried the same for the new spouse
- If there are any more children please list

FRANK KEITH

FRANK B. KEITH



## Robert Louis Stevenson School

May 12, 1982

FRANK B. KEITH  
ASSISTANT HEADMASTER

Dear Mr. Upchurch,

A quick note to let you know I have forwarded the material you send regarding the Upchurch family on to Matthew Upchurch.

Sincerely yours,

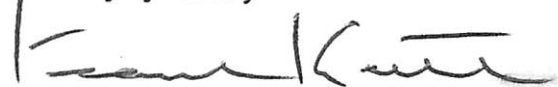

---

POST OFFICE BOX 657 • PEBBLE BEACH • CALIFORNIA 93953 • (408) 624-1257

○ Zebulon Record THUR 27 APR 1945 Zebulon, NC

I. - - Keith

md (1) Myrtle - -

↳ md (2nd) - - CONNER

A. Wesley Edward Keith  
md Margaret Eddins

1. Gail Keith ♀  
md (1) - - Harris

2. Charles E. Keith

B. Goldie Keith ♀  
md (1) - - Cooke

C. Janice Pearl Keith md (1) - - Mangum

D. Linwood Keith

E. Willard Keith

F. Clifton Keith.

### Wesley E. Keith

Wesley Edward Keith, 73, of Wake Forest, died Monday, April 24, at Raleigh Community Hospital. Funeral was 2 p.m. April 26, at Bright Funeral Home. Burial was at Rolesville Baptist Church cemetery.

He was a retired farmer and a retired store owner. He had been a member of Rolesville Baptist Church since he was 12 years old.

Surviving: wife, Margaret Eddins Keith; daughter, Gail Keith Harris of Wake Forest; son, Charles E. Keith of Raleigh; mother, Myrtle Keith Conner of Guardian Care in Zebulon; sisters, Goldie Cooke of Wendell, Janie Pearl Magnum of Wake Forest; brothers, Linwood Keith and Willard Keith, both of Wake Forest, Clifton Keith of Fuquay-Varina; six grandchildren; one step-grandchild; three great-grandchildren.

Memorials may be made to Rolesville Baptist Church, P.O. Box 185, Rolesville 27571. Arrangements by Bright Funeral Home.

○ Zebulon Record THUR 30 OCT 1996 Zebulon, NC

I WILLIAM RILEY MATTOX

m & ( ) SUE W ASDEN

A. MARTHA MATTOX

m & ( ) MALLIE C. TODD

1. SUE TODD

m & ( ) -- HOLMES

Q. MARTHA HOLMES

m & ( ) GARNETT KEITH ↑

W. E. CARMACK HOLMES (M.D.)

m & ( ) CAROLYN --

C. TODD HOLMES

m & ( ) JOANNE --

2. CURTIS TODD

m & ( ) JUDY --

Q. JOHN C. TODD

m & ( ) ANN --

B. BERTIE MATTOX m & ( ) -- KNOTT

C. WILL MATTOX

D. JOHN MATTOX

E. BEN MATTOX

F. ROBERT MATTOX

G. LUTHER MATTOX

H. LEE MATTOX

### Martha Mattox Todd

Martha Mattox Todd, 102, of Wendell, died Friday night, Sept. 27, at Guardian Care of Zebulon. Graveside funeral service is 11 a.m. today (Thursday, Oct. 3) at Greenmount Cemetery. A memorial service will be held Thursday, Oct. 10, at Wendell Christian Church.

Mrs. Todd was a native of Wilson

County and was the daughter of the late William Riley and Sue Wasden Mattox. She moved to Wendell as a young girl where she lived until she became a resident of Guardian Care in 1993. She was married in 1912 to Mallie C. Todd, president of The Bank of Wendell (now First Union National Bank), who died in 1957.

"Aunt Martha," as she was affectionately known, was noted for her hospitality and for her devotion to her family and friends. She was a charter member of Wendell Christian Church, where she served as organist for 59 years and in other leadership roles until her declining health. She was a charter member of the Thursday Afternoon Club.

Surviving: daughter, Sue T. Holmes of Wendell; daughter-in-law, Judy Todd of Wendell; grandchildren, John C. Todd and wife, Ann, of Wendell, Martha H. Keith and husband, Garnett, of Chatham, N.J., Dr. E. Carmack Holmes and wife, Carolyn, of Los Angeles, Calif., Todd Holmes and wife, Joanne, of Fresno, Calif.; 10 great-grandchildren; two great-great-grandchildren; many nieces, nephews and cousins.

She was predeceased by a son, Curtis Todd, in 1994; a sister, Bertie M. Knott; and six brothers, Will, John, Ben, Robert, Luther and Lee Mattox.

Memorial contributions may be made to The Living Endowment Fund, Wendell Christian Church, P.O. Box 874, Wendell 27591.

Arrangements by Strickland Funeral Home, Wendell.

NORTH CAROLINA TROOPS 1861-1865 - A ROSTER VOL III INFANTRY

COMPILED BY: LOUIS H. MANARIN - N.C. OFF. OF ARCH. & HISTORY

UNIT: 3rd REGIMENT N.C. STATE TROOPS PAGE(S) 7  
 BJU IN 1ST RGT N.C. STATE TROOPS ORGANIZED 16 MAY 1861 Garysburg, Northampton Co, NC  
 1ST, 2ND, 3RD REGTS N.C. TROOPS SERVED TOGETHER

COMPANY K "Holly Shelter Volunteers" organized in Newnan Co, NC - Enlisted at Bequith Grove 1 JUN 1861

- △ BARLOW, MARTIN, Private  
Resided in Wake County where he enlisted at age 24, July 15, 1862, for the war. Died December 15, 1862, in hospital at Richmond, Virginia.
- △ BRINKLEY, WILLIAM A., Private  
Resided in Wake County where he enlisted at age 23, July 15, 1862, for the war. Reported on company muster rolls as absent sick from September 5, 1862, through May 15, 1861. Absent without leave from that date until furloughed by the Medical Examining Board on August 15, 1864. Absent on furlough from that date through December, 1864.
- △ BRITT, ALEXANDER A., Private  
Resided in Wake County where he enlisted at age 25, July 15, 1862, for the war. Present or accounted for until wounded at Gettysburg, Pennsylvania, on July 2, 1863. Admitted to hospital at Richmond, Virginia, July 19, 1863, with "gunshot wound left hand." Reported as absent wounded through August, 1863. Present or accounted for until October 28, 1864, when he is reported as absent without leave. Absent without leave from that date through December, 1864. Admitted to hospital at Raleigh on January 31, 1865, and returned to duty on February 14, 1865. Captured at Burkeville, Virginia, April 6, 1865. Confined at Newport News, Virginia, where he died June 26, 1865.
- △ \* BUNN, DALLAS, Private  
Resided in Wake County where he enlisted at age 19, July 15, 1862, for the war. Absent sick from August 27, 1862, through February, 1863. Reported as absent without leave on the August, 1863, muster roll. Shot for desertion on September 5, 1863.
- △ BUNN, GEORGE A., Private  
Resided in Wake County where he enlisted at age 27, July 15, 1862, for the war. Reported as absent sick from August 27, 1862, through February, 1863. Present or accounted for until captured at Strasburg, Virginia, on October 19, 1864. Confined at Point Lookout, Maryland, until paroled and transferred to Aiken's Landing, James River, Virginia, for exchange on March 17, 1865.
- △ \* BUNN, JAMES D., Private  
Resided in Wake County where he enlisted at age 19, July 15, 1862, for the war. Captured at Chancellorsville, Virginia, on May 3, 1863, and paroled the next day. Present or accounted for until reported on the August 11-31, 1863, muster roll as absent without leave. Shot for desertion on September 5, 1863.
- △ BUNN, WESLEY, Private  
Resided in Wake County where he enlisted at age 33, July 15, 1862, for the war. Captured at Sharpsburg, Maryland, September 17, 1862, and paroled October 5, 1862. Requested not to be exchanged and was permitted to "proceed to and remain in any of the loyal states."
- △ \* DEAL, JAMES M., Private  
Resided in Duplin County where he enlisted at age 35, February 1, 1862, for the war. Present or accounted for until captured near Spotsylvania Court House, Virginia, May 12, 1864. Confined at Point Lookout, Maryland, until transferred to Elmira, New York, August 10, 1864. Returned on October 14, 1864, to Point Lookout, where he was paroled for exchange October 29, 1864. Reported as absent prisoner through December, 1864.
- △ ELLIS, WILLIAM H., Private  
Resided in Wake County where he enlisted at age 35, July 15, 1862, for the war. Reported as absent sick from September 5, 1862, until his death on April 14, 1863, at Richmond, Virginia, of "pneumonia."
- △ FERRELL, CORDA B., Private  
Resided in Wake County where he enlisted at age 30, July 15, 1862, for the war. Company muster roll for July 14-October 31, 1862, reports that he was absent without leave. Reported as being absent in arrest from that date until he "deserted brigade guard November 8, 1863." Prisoner of war records state that he was captured November 9, 1863, at Culpeper, Virginia, and confined at Old Capitol Prison, Washington, D.C. Released at Old Capitol Prison after taking the Oath of Allegiance on March 15, 1864, and was sent to Philadelphia, Pennsylvania.
- △ HERRING, HENRY H., Private  
Resided in Wake County where he enlisted at age 33, July 15, 1862, for the war. Muster rolls state that he was left sick at Antietam, Maryland, on September 13, 1862, and died September 18, 1862.
- △ HOLMES, JAMES D., Private  
Resided in Wake County where he enlisted at age 27, July 15, 1862, for the war. Died December 15, 1862, at Staunton, Virginia.
- △ HUBBARD, MARK T., Private  
Resided in Wake County where he enlisted at age 23, July 15, 1862, for the war. Present or accounted for until he died at Guinea Station, Virginia, March 28, 1863.
- △ JOHNSTON, JESSE V., Private  
Resided in Wake County where he enlisted at age 32, July 15, 1862, for the war. Wounded at Gettysburg, Pennsylvania, July 2-3, 1863. Captured in "Western Virginia" on July 30, 1863, and took the Oath of Allegiance.
- △ KEITH, GEORGE A., Private  
Resided in Wake County where he enlisted at age 28, July 15, 1862, for the war. Present or accounted for until reported as "missing from line of battle at Fredericksburg, Virginia, December 15, 1862."
- △ MALLABY, REUBEN, Private  
Resided in Wake County where he enlisted at age 21, July 15, 1862, for the war. Died at Strasburg, Virginia, December 1, 1862.
- △ MEDLIN, WILLIAM S., Private  
Resided in Wake County where he enlisted at age 28, July 15, 1862, for the war. Died in hospital at Richmond, Virginia, September 8, 1862, of "typhoid fever."
- △ PRIVETT, KEARNEY, Private  
Resided in Wake County where he enlisted at age 19, July 15, 1862, for the war. Captured at Sharpsburg, Maryland, September 17, 1862, and paroled and exchanged at City Point, Virginia, November 10, 1862. Shot for desertion on September 5, 1863.
- △ RAY, BURWELL J., Private  
Resided in Wake County where he enlisted at age 30, July 15, 1862, for the war. Absent sick from August 27, 1862, through December, 1864.
- △ SCARBORO, GEORGE D., Private  
Resided in Wake County where he enlisted at age 20, July 15, 1862, for the war. Died at Richmond, Virginia, September 10, 1862, of "measles."
- △ WATKINS, DANIEL, Private  
RESIDED IN WAKE CO WHERE HE ELISTED AT AGE 26 ON 15 JULI 1862 FOR THE WAR. WOUNDED AT CHANCELLORSVILLE, VA 3 MAY 1863 AND DIED FROM WOUND 25 MAY 1863

① Zebulon Record THUR 27 APR 1995 Zebulon, NC

**Wesley E. Keith**

Wesley Edward Keith, 73, of Wake Forest, died Monday, April 24, at Raleigh Community Hospital. Funeral was 2 p.m. April 26, at Bright Funeral Home. Burial was at Rolesville Baptist Church cemetery.

He was a retired farmer and a retired store owner. He had been a member of Rolesville Baptist Church since he was 12 years old.

Surviving: wife, Margaret Eddins Keith; daughter, Gail Keith Harris of Wake Forest; son, Charles E. Keith of Raleigh; mother, Myrtle Keith Conner of Guardian Care in Zebulon; sisters, Goldie Cooke of Wendell, Janie Pearl Magnum of Wake Forest; brothers, Linwood Keith and Willard Keith, both of Wake Forest, Clifton Keith of Fuquay-Varina; six grandchildren; one step-grandchild; three great-grandchildren.

Memorials may be made to Rolesville Baptist Church, P.O. Box 185, Rolesville 27571. Arrangements by Bright Funeral Home.

I. - - Keith

md (1) Myrtle - -

↳ md (2nd) - - CONNER

A. Wesley Edward Keith  
md Margaret Eddins

1. Gail Keith ♀  
md (1) - - Harris

2. Charles E. Keith

B. Goldie Keith ♀

md (1) - - Cooke

C. Janie Pearl Keith md (1) - - Magnum

D. Linwood Keith

E. Willard Keith

F. Clifton Keith.

○ Zebulon Record THUR 4 DEC 1997 Zebulon, NC

Karen Denise Davis and Earl Oliver Horton IV were united in marriage Oct. 18 at Hephzibah Baptist Church. The double-ring ceremony was performed by the Rev. William R. Sanderson.

The bride is the daughter of James and Barbara Lassister of Zebulon. Parents of the bridegroom are E.O. Horton III and Nela Horton of Zebulon, and Kay Powell of Winston-Salem.

Grandparents of the bride are Nell Keith of Raleigh and the late Gorman Keith. The bridegroom's grandparents are Oliver and Della Horton of Zebulon, and Ed and Ruth Tunstall of Apex.

Given in marriage by her father, the bride wore

She was attended by Sarah K. Holder of Raleigh. Bridesmaids were Nicole Goodwin of Statesboro, Ga.; Leslie Davis of Raleigh; and Ronnie Ledlow of Raleigh.

The flower girl was Jamie Davis of Raleigh, niece of the bride. Justin Keith served as the ring bearer.

The bridegroom chose his father to be his best man. Ushers were Mike Emmaul and Kenny Davis, both of Raleigh; and Lynn Johnson of Wendell.

The wedding was directed by Evelyn Glover and Jane Hemby. Tonya Harrelson was the guest register attendant. The program attendant was MacKenzie Goodwin.

**Reception**

A reception was held in the church's Family Life Center. Guests were greeted by Proc and Mona Dean.

The cake was served by Evelyn Glover. Jane Hemby served punch. Others serving were Teresa Hardester and Catherine Jones.

**Rehearsal Dinner**

A rehearsal dinner was hosted by the parents of the bridegroom-elect at Big Ed's Meeting Place in Wendell.



Mrs. Earl Oliver Horton IV  
Karen Denise Davis

KAREN DENISE DAVIS

EARL OLIVER HORTON, IV

GORMAN KEITH ↑

ED TUNSTALL

①

GRACE KEITH

Jackson Co, TN U's

① See It's 12 FEB 1985 Queenie Mai Ray to RPA

I. Gilliam U [Age 40 on 1850 Census of Jackson Co, TN; to TN]

A. John M<sup>c</sup>Millon U

1. Gilliam U [Gilliam U] and

Grace Keith ↑

5 children

② See It's 9 FEB 1988 Queenie Mai Ray to RPA

C. Gilliam U and Grace Keith. I don't know what the "C" is for. They had just five children. He is born at Springhill Tenn in Nashville, TN. She is born in Chattanooga, TN.



(2)

GRACE

KEITH

JCTU

Some TN Census Records Re - John Millet & Line

I. Wilbain U to 1778 (NC)

A. Gillum U to 1810 (Jackson Co, TN)

1. John Millet U to 85061850 (Jackson Co, TN)

SUMNER CO, TN 1920

-	District 15, Sumner, Wilbain U 1778 / Gillum U 1810 Subgroup
-	1920 United States census - John Millet U Line
Δ	Upchurch, Eddie 29 / 1890 Tennessee
-	Tennessee → [WIDOW OF HERBERT NMN U d WWI s/o JOHN MILLET U]
-	ED 130, p. 6, dwelling 115, family 115
Δ	Eddie Upchurch 29 TN widow [ EDDIE GODSEY JONES ]
Δ	son Clarence 12 TN [ CLARENCE U ]
Δ	son Ammett? 6 TN [ AVERETTE EDGAR U ]
Δ	Hubert 3 TN [ HUBERT U ]

-	District 15, Sumner, Wilbain U 1778 / Gillum U 1810 Subgroup
-	1920 United States census - John Millet U Line
Δ	Upchurch, J M 69 / 1850 Tennessee /
-	Tennessee → [s/o GILLUM U 1810]
-	ED 130, p. 6, dwelling 108, family 108
Δ	J. M. Upchurch 67 TN [ JOHN MILLET U ]
Δ	Lillie 52 KY [ ELVIRA FRANCES RIDDLE ]
Δ	Gillum 23 TN [ C GILLUM U ]
Δ	Bentin 21 TN [ BENTON McMILLAN U ]
Δ	daughter Lu 24 TN [ ERMA NMN U ]
Δ	son Jn. P. 12 TN [ JOHN PROFIT U ]
Δ	son Jas. D. 10 TN [ JAMES D (NMN) U ]
Δ	son Lex 8 TN [ LEX SRIGLEY U ]

SUMNER CO, TN 1930

-	District 8, Sumner, TN Wilbain U 1778 / Gillum U 1810 Subgroup
-	ED 9, p. 1, dwelling 7, family 8 → [s/o GILLUM U 1810] - John Millet U Line
Δ	John M Upchurch m = MILLET 79 HEAD 1850 Tennessee
Δ	Ellie H Upchurch 63 WIFE 1866 [ ELVIRA FRANCES RIDDLE ]
Δ	Benton M Upchurch 31 SON 1898 [ BENTON McMILLAN U ]
Δ	John P Upchurch 23 SON 1906 [ JOHN PROFIT U ]
Δ	James D Upchurch 21 SON 1908 [ JAMES D (NMN) U ]
Δ	Lex Upchurch 18 SON 1911 [ LEX SRIGLEY U ]

NASHVILLE DAVIDSON CO, TN 1930

-	Nashville, Davidson, TN Wilbain U 1778 / Gillum U 1810 Subgroup
-	ED 1, p. 14, dwelling 298?, family 307?, 1806 Eighth Avenue North JOHN MILLET U LINE
Δ	Louis K Upchurch K = KAY 38 HEAD 1891 Tennessee [s/o MILLET U LINE]
Δ	Delia J Upchurch 37 WIFE 1892 [ DELIA JONES ]
Δ	Lillian Upchurch 18 DAU 1911 [ LILLIAN U ]
Δ	Lester Upchurch 14 SON 1915 [ LESTER U ]

-	Nashville, Davidson, TN W M U 1778 / Gillum U 1810 Subgroup - JOHN MILLET U LINE
-	ED 97, p. 10, dwelling 185, family 204, 1206 11th Avenue North U LINE
Δ	Gilbert Upchurch [ C. GILLUM U ] 33 HEAD 1896 Tennessee [s/o MILLET U LINE]
Δ	Grace U Upchurch 29 WIFE 1900 [ GRACE KEITH ]
Δ	Lillie M Upchurch 9 DAU 1920 [ LILLIE MAE U ]
Δ	Clarie F Upchurch 8 DAU 1921 [ CLARA F U ]
Δ	Herbert K Upchurch 5 SON 1924 [ HERBERT K U ]
Δ	Billie V Upchurch 2 DAU 1928 [ BILLIE VIOLA U ]
Δ	Buford W Upchurch 0 SON 1929 [ BUFORD W U ]

HENRY

KEITH

FROM: Wake Treasurer Vol 27 No 1 Winter/Spring 2007 - 1936

" Branson's North Carolina Business Directory for 1872-  
Transcribed by HOPE BLACKFORD - (Wake County, NC parts only)

SOME ITEMS:

**PROMINENT, SUBSTANTIAL AND INFLUENTIAL CITIZENS**

The following are among the prominent, substantial and influential citizens of their respective townships, to whom reference should be made in a work of this character:  
*Historical Raleigh: With Sketches of Wake County (from 1771) and Its Important Towns ...*, by Moses Neal Amis, Page 15-23, Printed 1913 [Found on GoogleBooks]

In Wake Treasurer lists were provided for 18 Townships but not for the Township of Raleigh as other records reveal lists of notable citizens.

For APK Files separate extracts have been made for the set of 18. This one is for NEW LIGHT TOWNSHIP

- New Light - J. W. Allen, W. E. Allen, J. B. Bailey, W. M. Brinkley, W. F. Byrd, S. A. Cannady, C. E. Davis, L. D. Emery, B. M. Harrison, J. B. Hobgood, I. W. Jones, E. B. Keith, Henry Keith, J. H. Keith, J. T. Lowrey, Terrell Lowrey, J. S. Mangum, A. D. Oneal, H. M. Oneal, W. N. Oneal, J. W. Pearce, E. M. Perry, George W. Perry, J. D. Pleasants, J. W. Powell, W. J. Ray, Z. T. Ray, J. N. Rochelle, R. C. Sandling, W. D. Sandling, J. K. Stephenson, J. H. Watkins, J. C. Wilkins.

HENRY S

KEITH

○ NORTH CAROLINA TROOPS 1861-1865 - A ROSTER VOL III INFANTRY  
COMPILED BY: LOUIS H. MANAREN - N.C. OFF. OF ARCH. & HISTORY

UNIT: 1st REGIMENT N.C. STATE TROOPS PAGE(S) 167-179

BSA FN //  
Co G //

organized 3 JUN 1861 at Waverton, Warren Co, NC

1st, 2nd 3rd  
REGTS N.C.

COMPANY C "Hillington Rifle Guards"

TROOPS SERVED TOGETHER

Raised at Hillington, N.C. and enlisted there 11 JUN 1861

△ KEITH, HENRY S., Private

Resided in Wake County where he enlisted at age 22, January 30, 1862, for the war. Wounded in action at Ellerson's Mill, Virginia, June 26, 1862, and at Sharpsburg, Maryland, September 17, 1862. Wounded in the ankle at Chancellorsville, Virginia, May 3, 1863, and admitted to hospital at Richmond, Virginia, May 6, 1863. Transferred on June 17, 1863, to Danville, Virginia, where he was confined until returned to duty July 21, 1863. Wounded in action at Payne's Farm, Virginia, November 27, 1863. Admitted to hospital at Charlottesville, Virginia, January 16, 1864, with "syphilis prim." and returned to duty June 19, 1864. Captured at Rockville, Maryland, July 14, 1864, and confined at Old Capitol Prison, Washington, D.C., until transferred to hospital in Washington, July 21, 1864, with "intermittent fever." Returned to prison August 23, 1864, and transferred to Fort Delaware, Delaware, September 19, 1864. Released at Fort Delaware after taking the Oath of Allegiance on June 19, 1865.

○ Cherokee Co, TX Pioneers - Mae Jean Pettit - Pg 45, 46

I. Ophelia Dichey of the John H, III / Stephen H Subclass

- James S. H Line.

A. Dean Lee Stockton Jr - For 2 rows see (2) + (3) Below

(2) DEAN LEE "D.L." STOCKTON JR., born September 13, 1920, died July 31, 1948, and is buried in Mixon Cemetery. He married first March 31, 1942, Mary Lois Martin, born April 21, 1927, at Lubbock, Texas, died January 7, 1983, at San Antonio, Texas. Mary Lois was the daughter of Edgar Murray Martin and Elizabeth Marie Horton Martin. D. L. and Mary Lois Stockton had three children, all born at Lubbock.

(1a) Dean Lee Stockton III, born January 16, 1945.

(2a) D'Ann Stockton, born January 10, 1946.

(3a) David Stockton, born July 11, 1947.

When Mary Martin Stockton married second to Arthur Leroy "Buddie" Byers, he adopted the Stockton children and their names were changed to Byers. Mary was married third to Don Testa.

Dean Lee Stockton Jr. married second Wanda Johnson in New Mexico, and they had three children.

(1a) Jerry Hope Stockton.

(2a) Johnny Lee Stockton, born 1945, died at birth.

(3a) Lewis H. Stockton, born 1949, died December 24, 1953, and is buried in Albuquerque City Cemetery of Albuquerque, New Mexico.

(3) JOHN HAYS STOCKTON, born September 16, 1922, died November 29, 1990, is buried in Mixon Cemetery, married October 20, 1943, Doris Bennie Ross, born October 28, 1924. Doris is the daughter of William Tell Ross and Susie Musick Ross. (See Chapter five).

John Hays and Doris Stockton have three children, all born in Cherokee County.

(1a) Vicki Dorshon Stockton, born October 21, 1950.

(2a) John Hays Stockton Jr., born February 28, 1952, married Holly Keith, and they have a daughter, Natasha Keith Stockton, born January 17, 1982.

(3a) Nancy Kay Stockton, born October 25, 1956, was married to Ray Thornton, and they had two daughters. Katherine Susan Thornton, born April 23, 1982, and Amanda Dorshon Thornton, born July 1985.

J

F

KEITH

○ FROM: Wake Treasurer Vol 27 No 1 Winter / Spring 2007 - 1936

" Branson's North Carolina Business Directory for 1872 -  
Transcribed by HOPE BLACKFORD - (Wake County, NC Parts only)

SOME ITEMS:

### PROMINENT, SUBSTANTIAL AND INFLUENTIAL CITIZENS

The following are among the prominent, substantial and influential citizens of their respective townships, to whom reference should be made in a work of this character:

*Historical Raleigh: With Sketches of Wake County (from 1771) and Its Important Towns ...*, by Moses Neal Amis, Page 15-23, Printed 1913 [Found on GoogleBooks]

In Wake Treasurer lists were provided for 18 Townships but not for the Township of Raleigh as other records reveal lists of notable citizens.

For RPL Files separate extracts have been made for the set of 18. This one is for ST. MATTHEW'S TOWNSHIP

\* ( St. Matthew's - E. L. Bartholomew, J. C. Baugh, M. W. Buffaloe, R. J. Buffaloe, R. A. Coley, S. B. Coley, T. E. Daniels, R. G. Dunn, W. B. Dunn, W. R. Ferrell, T. Q. Gattis, C. L. Goodson, A. C. Green, C. J. Hester, C. T. Hinton, J. D. Horton, J. F. Keith, E. G. Murray, Drewery Partin, G. W. Partin, R. H. Poole, G. E. Robertson, J. H. Wilder, H. B. Williams.

J

H

KEITH

FROM: Wake Treasurer Vol 27 No 1 Winter/Spring 2007-1936

" Branson's North Carolina Business Directory for 1872 -  
Transcribed by HOPE BLACKFORD - (Wake County, NC parts only)

SOME ITEMS:

### PROMINENT, SUBSTANTIAL AND INFLUENTIAL CITIZENS

The following are among the prominent, substantial and influential citizens of their respective townships, to whom reference should be made in a work of this character:

Historical Raleigh: With Sketches of Wake County (from 1771) and Its Important Towns ..., by Moses Neal Amis, Page 15-23, Printed 1913 [Found on GoogleBooks]

In Wake Treasurer lists were provided for 18 Townships but not for the Township of Raleigh as other records reveal lists of notable citizens.

For APK Files separate extracts have been made for the set of 18. This one is for NEW LIGHT TOWNSHIP

△ ( New Light - J. W. Allen, W. E. Allen, J. B. Bailey, W. M. Brinkley, W. F. Byrd, S. A. Cannady, C. E. Davis, L. D. Emery, B. M. Harrison, J. B. Hobgood, I. W. Jones, E. B. Keith, Henry Keith, J. H. Keith, J. T. Lowrey, Terrell Lowrey, J. S. Mangum, A. D. Oneal, H. M. Oneal, W. N. Oneal, J. W. Pearce, E. M. Perry, George W. Perry, J. D. Pleasants, J. W. Powell, W. J. Ray, Z. T. Ray, J. N. Rochelle, R. C. Sandling, W. D. Sandling, J. K. Stephenson, J. H. Watkins, J. C. Wilkins.

JACKSEY B

KEITH

○ Input from Mary Kaye Buffalo at RTP 18 OCT 2008

pg 2. <sup>△</sup> William H. Buffalo was Bondman for marriage of  
<sup>△</sup> FABIOUS WATSON & JACKSEY B. KEITH on 29 NOV 1865  
(w/uh Co, NC)

○ Zebulon Record THUR 27 APR 1995 Zebulon, NC

I. - - Keiths

md (1) Myrtle - -

↳ md (2nd) - - CONNER

A. Wesley Edward Keith  
md Margaret Eddins

1. Gail Keith ♀  
md (1) - - Harris

2. Charles E. Keith

B. Goldie Keith ♀  
md (1) - - Cooke

C. Janie Pearl Keith md (1) - - Mangum

D. Linwood Keith

E. Willard Keith

F. Clifton Keith.

### Wesley E. Keith

Wesley Edward Keith, 73, of Wake Forest, died Monday, April 24, at Raleigh Community Hospital. Funeral was 2 p.m. April 26, at Bright Funeral Home. Burial was at Rolesville Baptist Church cemetery.

He was a retired farmer and a retired store owner. He had been a member of Rolesville Baptist Church since he was 12 years old.

Surviving: wife, Margaret Eddins Keith; daughter, Gail Keith Harris of Wake Forest; son, Charles E. Keith of Raleigh; mother, Myrtle Keith Conner of Guardian Care in Zebulon; sisters, Goldie Cooke of Wendell, Janie Pearl Magnum of Wake Forest; brothers, Linwood Keith and Willard Keith, both of Wake Forest, Clifton Keith of Fuquay-Varina; six grandchildren; one step-grandchild; three great-grandchildren.

Memorials may be made to Rolesville Baptist Church, P.O. Box 185, Rolesville 27571. Arrangements by Bright Funeral Home.



① FROM: LTR 28 JAN 2005 Mar. Ellis Ray & RPU

I. Buckner Ray

A. Anura O. Ray - GM of RPA

B George Washington Ray

1. Otho Clair Ray

a. Mar. Ellis Ray

i. Philip Ellis Ray b 27 MAR 1945 ( ) md 27 JUN 1971 ( )

LAURA KRUGMAN b 26 MAY 1949

b. Rachel Carolyn Ray

i. Andrew Ray Goldston b 12 DEC 1953 (Wake Co, NC)

MD ( ) TERESSA WHITE DIVORCED

(I) CHRISTOPHER RAY GOLDSTON b 30 APR 1991 (Wake Co, NC)

c. Callie Maren Ray

i. Minda June Sault b 4 JUN 1954 ( ) MD ( )

DERRELL MARC RAY b 4 FEB 1954

(I) MICHAEL EDWARD RAY b 29 SEP 1983 (Wake Co, NC)

(II) MELISSA ANN RAY b 8 FEB 1987 (Wake Co, NC)

d. Jerry Penny Ray

i. Kimberly Jan Ray b 25 MAY 1956 ( ) MD 25 APR 1976 ( )

CARSON KEITH - divorced

(I) JERRY SHELTON KEITH b 3 MAR 1977 MD ( ) CHERYL PATTON

(A) MATTHEW DYLAN KEITH b 30 NOV 1978

(B) DALLAS DALE KEITH b 9 OCT 2004

2. Carey Duncan Ray

i. Carey Dorelle Ray b 12 JAN 1956 ( ) MD ( ) PAMELA WARREN

(I) PAMELA MICHELLE RAY b 14 SEP 1986 b 31 JUL 1959

(II) CARRIE YVONNE RAY b 22 MAR 1990

ii Rodney Kevin Ray b 16 OCT 1965 MD ( ) KELLY FOGLEMAN

(I) LEANNE ELIZABETH RAY b 19 OCT 1992 b 4 MAY 1972

(II) JENNIFER MEGAN RAY b 11 APR 2002

② FROM LTR 16 JUL 2005

Mar. Ellis Ray & RPA

JSKR to Wake Medical Center, Raleigh, NC md

30 AUG 2003 (Kelly Springs, NC)

Cheryl Elizabeth Patton b

20 JUN 1982 (Wake Med. Ctr, Hal)

JIMMY

KEITH

① The Apex Herald WED 14 SEP 1994 Apex, NC

### Keith leaves on LDS Mission

Gerrod Keith, a 1994 graduate of Apex High School, left home this week to become a missionary for The Church of Jesus Christ of Latter-day Saints. His two-year mission will be spent serving in the Los Angeles, California area.

To begin his mission, Gerrod reports to the Missionary Training Center in Provo, Utah on Sept. 14 for three weeks. Then he will fly to Los Angeles, where he will spend the next 23 months sharing his belief in Jesus Christ and serving the people.

This is the second time his parents, Jimmy and Jo Keith, have sent a son on a mission for the LDS Church. David Keith served a mission in Seattle, Washington in 1986-1988.



**Gerrod Keith**

Keith will join 49,000 full-time LDS missionaries currently serving throughout the world.

○ see ltr 25 AUG 2003 Kathryn Wrenham to RPA - Pgs 7, 8, 9  
 Details are provided on the CSA Serial Person of and  
 Carter H. U.

I. William U to abt 1778 (NC)

A. Gilliam U to abt 1810 (Johnson Co, TN)

1. Carter H. U to 4502 1836 (TN)

The following names are associated with the 3 pages re  
 Carter H. U:

Mary Lu Nelson Johnson - made input to website  
 [Is Mary Lu Nelson a descendant of Carter H. U? - RPA]

Sydney S. Stanton, Col.

L. H. McCarnes, Capt.

W. H. Young, Att'y

John H. Chappin - Johnson Co, TN  
 Court Clerk

John B. Keith, witness

John Cole, witness

CO<sup>m</sup> Denver - Trustee Johnson  
 Co, TN

Frank A. Moore, Special Examiner

William Grider, witness

H. T. Lee, witness

CARTER H. U stresses that he is not the same as the  
 C. H. U of the 4th TN Calvary Co, K who was Reid at  
 Fort Delaware 9 MAY 1864 & released on oath of allegiance  
 4 MAY 1865 [The C. H. U in 4th TN Cal might have been  
 CRAVEN H. U - RPA]

○ KY UPCHURCH BIRTHS-DOWNLOAD IN LTR 20JAN2001  
 CHARLES JOHN PETERSON, JR TO R PU PG (14)

Certif	Child's name	MO	DY	YR	County	Mother	Regist	Regist	Text	Text	Text33	Tex
32702	UPCHURCH KAYLA	DANIELLE	9	29	1995	BOYLE	CHAPLIN	SARNDRA	1995	10	66 K	1995 2 5
12204	UPCHURCH KEITH	ANDREW	2	28	1971	PLSKI	DENNEY	MARY	1971	3	25 R	1971 1 26
40763	UPCHURCH KEITH	MARTIN	10	7	1972	HARDN	JACKSON	BARBARA	1972	10	82 J	1972 1 23
14605	UPCHURCH KELLI	NICHOLE	4	1	1977	PLSKI	RIGNEY	CHANDRA	1977	4	30 R	1977 2 18
20860	UPCHURCH KELLY	WAYNE	4	28	1966	BARRN	BELL	JUDY	1966	6	42 M	1966 1 15
14455	UPCHURCH KENNETH	R	2	3	1955	PLSKI	GREGORY	ZONA			29	1955 9
26192	UPCHURCH KENNETH	W	4	9	1949	WAYNE	CHRISWELL	ALLENE			53	1949 9
28183	UPCHURCH KENNETH	HOWARD	6	4	1969	MADSN	JACKSON	BARBARA	1969	7	57 J	1969 1 3
40596	UPCHURCH KENNETH	W	7	22	1957	HARDN	PHELPS	ANNIE			82	1957 9
56783	UPCHURCH KENNETH	L	7	13	1926	WAYNE	CHOATE	HATTIE			114	1943 9
60832	UPCHURCH KIMBERLY	ANN	11	9	1963	BARRN	BELL	JUDY	1963	12	122 M	1963 2 31
30115	UPCHURCH KINLEY	G	8	23	1940	WAYNE	ABSTON	MINNIE			9 61	1941
4667	UPCHURCH KISTA	DANIELLE	1	8	1985	PLSKI	UPCHURCH	RUBY	1985	2	10 J	1985 2 25
19849	UPCHURCH KRISINDA	SHEAMARIE	5	3	1991	PLSKI	TUCKER	KATISHA	1991	5	40 F	1991 2 14
5945	UPCHURCH KRISTOPHER	NICHOLAS	1	27	1981	PLSKI	RIGNEY	CHANDRA	1981	2	12 R	1981 1 5
9291	UPCHURCH KRISTOPHER	DANIEL	3	6	1983	TAYLR	GREENFIELD	KYMBERLY	1983	3	19 K	1983 1 11
42808	UPCHURCH KYLE	DAVID	11	3	1986	TAYLR	GREENFIELD	KYMBERLY	1986	11	86 K	1986 1 13
49401	UPCHURCH LANDON	MICHAEL	12	14	1995	SCOTT	THORNBERRY	KELLY	1995	12	99 D	1995 1 21
8409	UPCHURCH LARRY	R	1	27	1948	WAYNE	PYLES	GLENNA			17	1948 9
14843	UPCHURCH LARRY	J	2	3	1955	WAYNE	BRAKE	VELA			30	1955 9
18328	UPCHURCH LARRY	WAYNE	4	16	1964	MOCRY	BATES	ZELMA	1964	4	37 E	1964 1 17
43589	UPCHURCH LARRY	DALE	1	12	1961	WAYNE	OWENS	ETHEL	1961	8	88	1961 1 29
40793	UPCHURCH LASHANDA	DEANNA	9	4	1983	PLSKI	SLAGLE	CAROLYN	1983	10	82 S	1983 2 3
37121	UPCHURCH LAURA	NICHOLE	9	4	1977	FRNKL	ROGERS	PAULA	1977	9	75	1977 2 15
40521	UPCHURCH LAURA	ELIZABETH	8	26	1970	MOCRK	FELDMIEIER	ROSEMARIE	1970	9	82	1970 2 2
54367	UPCHURCH LAWRENCE	EDWARD	10	3	1962	MOCRY	TUCKER	MARGARET	1962	10	109	1962 1 19
33751	UPCHURCH LEACHER	MARIE	7	4	1936	WAYNE	OWENS	BERTHA	1936	2	68 E	1936 19 7
70517	UPCHURCH LELA	A	10	10	1958	WAYNE	CHRISWELL	MONTIE			142	1958 9
514	UPCHURCH LELAND	CHASE	1	3	1995	DAVES	RUSSELBURG	JENNIFER	1995	1	2 L	1995 1 9
36630	UPCHURCH LELAND	G	5	29	1953	WAYNE	DISHMAN	GLADYS			74	1953 9
96632	UPCHURCH LENA	M	3	14	1947	WAYNE	OWENS	ETHEL			218	1952 9
43321	UPCHURCH LESLIE	F	6	11	1943	CLNTN	NEAL	EVELYN			87	1943 9
54536	UPCHURCH LESLIE	RENEE	12	10	1973	BOYD	SPAIN	FAYETTA	1974	1	110	1973 2 24
35052	UPCHURCH LESTER	PAUL	7	21	1962	MOCRY	KEITH	JUANITA	1962	7	71 K	1962 1 26
35676	UPCHURCH LEWIS	ALAN	7	8	1963	PLSKI	MORGAN	IRENE	1963	7	72	1963 1 16
40442	UPCHURCH LIBBY	LOUISE	9	12	1965	JEFFN	MIRES	MARION	1965	9	81 L	1965 2 20

JUANITA

KEITH

○ KY UPCHURCH BIRTHS - DOWNLOAD IN LTR 20 JAN 2001  
 CHARLES JOHN PETERSON, JR TO R PU PG (14)

Certif	Child's name	MO	DY	YR	County	Mother	Regist	Regist	Text	Text	Text33	Tex
32702	UPCHURCH KAYLA DANIELLE	9	29	1995	BOYLE	CHAPLIN SARNDRA	1995	10	66	K	1995	2 5
12204	UPCHURCH KEITH ANDREW	2	28	1971	PLSKI	DENNEY MARY	1971	3	25	R	1971	1 26
40763	UPCHURCH KEITH MARTIN	10	7	1972	HARDN	JACKSON BARBARA	1972	10	82	J	1972	1 23
14605	UPCHURCH KELLI NICHOLE	4	1	1977	PLSKI	RIGNEY CHANDRA	1977	4	30	R	1977	2 18
20860	UPCHURCH KELLY WAYNE	4	28	1966	BARRN	BELL JUDY	1966	6	42	M	1966	1 15
14455	UPCHURCH KENNETH R	2	3	1955	PLSKI	GREGORY ZONA			29		1955	9
26192	UPCHURCH KENNETH W	4	9	1949	WAYNE	CHRISWELL ALLENE			53		1949	9
28183	UPCHURCH KENNETH HOWARD	6	4	1969	MADSN	JACKSON BARBARA	1969	7	57	J	1969	1 3
40596	UPCHURCH KENNETH W	7	22	1957	HARDN	PHELPS ANNIE			82		1957	9
56783	UPCHURCH KENNETH L	7	13	1926	WAYNE	CHOATE HATTIE			114		1943	9
60832	UPCHURCH KIMBERLY ANN	11	9	1963	BARRN	BELL JUDY	1963	12	122	M	1963	2 31
30115	UPCHURCH KINLEY G	8	23	1940	WAYNE	ABSTON MINNIE			9	61	1941	
4667	UPCHURCH KISTA DANIELLE	1	8	1985	PLSKI	UPCHURCH RUBY	1985	2	10	J	1985	2 25
19849	UPCHURCH KRISINDA SHEA MARIE	5	3	1991	PLSKI	TUCKER KATISHA	1991	5	40	F	1991	2 14
5945	UPCHURCH KRISTOPHER NICHOLAS	1	27	1981	PLSKI	RIGNEY CHANDRA	1981	2	12	R	1981	1 5
9291	UPCHURCH KRISTOPHER DANIEL	3	6	1983	TAYLR	GREENFIELD KYMBERLY	1983	3	19	K	1983	1 11
42808	UPCHURCH KYLE DAVID	11	3	1986	TAYLR	GREENFIELD KYMBERLY	1986	11	86	K	1986	1 13
49401	UPCHURCH LANDON MICHAEL	12	14	1995	SCOTT	THORNBERRY KELLY	1995	12	99	D	1995	1 21
8409	UPCHURCH LARRY R	1	27	1948	WAYNE	PYLES GLENNA			17		1948	9
14843	UPCHURCH LARRY J	2	3	1955	WAYNE	BRAKE VELA			30		1955	9
18328	UPCHURCH LARRY WAYNE	4	16	1964	MCCRY	BATES ZELMA	1964	4	37	E	1964	1 17
43589	UPCHURCH LARRY DALE	1	12	1961	WAYNE	OWENS ETHEL	1961	8	88		1961	1 29
40793	UPCHURCH LASHANDA DEANNA	9	4	1983	PLSKI	SLAGLE CAROLYN	1983	10	82	S	1983	2 3
37121	UPCHURCH LAURA NICHOLE	9	4	1977	FRNKL	ROGERS PAULA	1977	9	75		1977	2 15
40521	UPCHURCH LAURA ELIZABETH	8	26	1970	MCCRY	FELDMIEIER ROSEMARIE	1970	9	82		1970	2 2
54367	UPCHURCH LAWRENCE EDWARD	10	3	1962	MCCRY	TUCKER MARGARET	1962	10	109		1962	1 19
33751	UPCHURCH LEACHER MARIE	7	4	1936	WAYNE	OWENS BERTHA	1936	2	68	E	1936	19 7
70517	UPCHURCH LELA A	10	10	1958	WAYNE	CHRISWELL MONTIF			142		1958	9
514	UPCHURCH LELAND CHASE	1	3	1995	DAVES	RUSSELBURG JENNIFER	1995	1	2	L	1995	1 9
36630	UPCHURCH LELAND G	5	29	1953	WAYNE	DISHMAN GLADYS			74		1953	9
96632	UPCHURCH LENA M	3	14	1947	WAYNE	OWENS ETHEL			218		1952	9
43321	UPCHURCH LESLIE F	6	11	1943	CLNTN	NEAL EVELYN			87		1943	9
54536	UPCHURCH LESLIE RENEE	12	10	1973	BOYD	SPAIN FAYETTA	1974	1	110		1973	2 24
35052	UPCHURCH LESTER PAUL	7	21	1962	MCCRY	KEITH JUANITA ↑	1962	7	71	K	1962	1 26
35676	UPCHURCH LEWIS ALAN	7	8	1963	PLSKI	MORGAN IRENE	1963	7	72		1963	1 16
40442	UPCHURCH LIBBY LOUISE	9	12	1965	JEFFN	MIFRES MARION	1965	9	81	L	1965	2 20

LEMUEL

KEITH

FAMILY OF CARA MARGARET U - HEAD OF A LINE IN THE MOSES U / RUFFIN U SUBCLAN - RPA 31 JUL 2012

North Carolina,

1860 CENSUS - NC WAKE COUNTY

1870 CENSUS - NC WAKE CO - BUCKHORN

1880 CENSUS - NC WAKE CO -

Marriage Bonds

S. DIV - PO =

TWP - PO = NEW HILL

BUCKHORN TWP

Groom: William C Scott

MORRISVILLE

Margaret Scott 1876 24 Margaret Scott W/D 1874 36

Bride: Margaret Upchurch

Name GROVER Age Oscar Scott 1861 9 Ida Scott D/A 1866 14

Bond date: 22 Jul 1859

William Scot HD 1836 24 William Scott 1862 8 Serenna Scott D/A 1870 10

Bond #: 000157705

Margaret Scot W/F 1843 17 Idar Scott 1865 5 Eula Scott D/A 1877 6

Lemuel Keeth Δ 1780 80 Surrannah Scott 1869 11/12

Marriage Date: 28 Jul 1859

County: Wake

Record #: 03 465

Δ Bondsman: Albert H Scott

Δ Witness: J D Pullen

Performed By: Δ Jesse Howell

NOTE: W<sup>m</sup> C. SCOTT Δ 1861 IN CIVIL WAR BDT MARGARET HAD 3 MORE SCOTT CHILDREN WHOSE FATHER NOT YET LEARNED - MARGARET NOT FOUND ON 1900, 1910, 1920 CENSUS RECORDS - RPA

1861 Death Wimberley Family Tree Owner: twkoepen  
20 Jun Lynchburg, Virginia, USA  
Age: 28 Died during Civil War. According to another Ancestry researcher, William is the father of Ocsar and William M, but is not the father of the girls.

I. MOSES U - HEAD OF CLAN  
CARA, RUFFIN U MD (MARTHA GOODWIN)

Δ I. CARA MARGARET U b 1844 ± 2 ( ) d 30 NOV 1928  
(NEW HOPE TWP, CHATHAM CO, NC) (BUR - OLIVE GRAPE)

Δ MD 28 JUL 1859 (WAKE CO, NC) WILLIAM C. SCOTT  
b APT 1834 ± 2 (WC, NC) d 20 JUN 1861 (LYNCHBURG, VA) COA

Δ O. OSCAR MATTHEWS SCOTT 1860 - 1943

Δ W. WILLIAM M. SCOTT b 1861 ( ) d ?

Δ C. IDA M. SCOTT 1865 - 1929

Δ d. SYRENA SCOTT 1868 - 1951

Δ R. EULA SCOTT 1872 - 1959

William C Scott  
Birth abt 1833 in Wake, North Carolina.  
Death 29 Jun 1861 in Lynchburg, Virginia.  
Parents  
Δ John Scott 1796 - 1882  
Δ Adah Upchurch 1806 - 1880  
Show siblings  
Spouse & Children  
Cara Margaret Upchurch 1846 - 1928  
Oscar Matthews Scott 1860 - 1943  
William M Scott 1861 -  
Ida M Scott 1865 - 1929  
Syrena Scott 1868 - 1951  
Eula Scott 1872 - 1959

[ADA U - NOT YET LINKED - RP]

North Carolina, Death Certificates,

Name: Margret Scott [Margret Upchuch]  
Gender: Female  
Race: White  
Age: 86  
Birth Date: 1842  
Birth Place: Wake  
Death Date: 30 Nov 1928

Death Location: New Hope, Chatham  
Spouse's Name: Bill Scott  
Father's Name: Ruffin Upchuch  
Mother's Name: Patsie Goodin

[ MARTHA GOODWIN "PATISIE" "MARGARET" WAS WIFE OF RUFFIN 1844 ± 2 WHEN CARA BORN ]

Western Wake Herald WED 16 JUN 1993 Apex, NC

## Couple weds in Pittsboro

Marjorie Alice Keith of Route 2, Apex, and John Eugene Harrison of 12 New Hope Trails, Pittsboro were married May 22, 1993 at the home of the bridegroom. Officiating minister was S. Carole Jackson of Olive Chapel Baptist Church.

The bride's parents are the late Mr. and Mrs. Linton J. Keith of Winston-Salem and Apex. The bridegroom's parents are the late Mr. and Mrs. William B. Harrison of Canada.

The grandparents of the bride are the late Mr. and Mrs. Henry T. Lawrence and the late Mr. and Mrs. James W. Keith of Apex.

The bride was given in marriage by her nephew, Stephen Keith. She wore an ivory summer suit, which included a Victorian style lace blouse. A pouffed hair bow completed the bridal attire.

Charlotte West of Fuquay Varina was the matron of honor. Bud Howard of Pittsboro was the best man.

For the ceremony, Miss Margaret Crumpler of Cary provided the music, and Mrs. Patricia Keith of Fuquay Varina gave the readings.

A reception was held at the home of the bridegroom. Mrs. Ruth Guertin, Mrs. Virginia Goodwin, and Mrs. Isabel Lawrence helped serve the guests.

After a wedding trip to the North Carolina and Virginia mountains, the couple will make their home at 12 New Hope Trails, Pittsboro, N.C.

The bride is a graduate of Greensboro College and George Peabody College for Teachers. The bridegroom attended the Colorado School of Mines and is retired, having formerly worked in electronic engineering and management.

○ Zebulon Record THUR 27 APR 1995 Zebulon, NC

I. - - Keith

md (1) Myrtle - -

↳ md (2nd) - - CONNER

A. Wesley Edward Keith  
md Margaret Eddins

1. Gail Keith ♀  
md (1) - - Harris

2. Charles E. Keith

B. Goldie Keith ♀  
md (1) - - Coche

C. Janie Pearl Keith md (1) - - Mangum

D. Linwood Keith ♂

E. Willard Keith

F. Clifton Keith.

### Wesley E. Keith

Wesley Edward Keith, 73, of Wake Forest, died Monday, April 24, at Raleigh Community Hospital. Funeral was 2 p.m. April 26, at Bright Funeral Home. Burial was at Rolesville Baptist Church cemetery.

He was a retired farmer and a retired store owner. He had been a member of Rolesville Baptist Church since he was 12 years old.

Surviving: wife, Margaret Eddins Keith; daughter, Gail Keith Harris of Wake Forest; son, Charles E. Keith of Raleigh; mother, Myrtle Keith Conner of Guardian Care in Zebulon; sisters, Goldie Cooke of Wendell, Janie Pearl Magnum of Wake Forest; brothers, Linwood Keith and Willard Keith, both of Wake Forest, Clifton Keith of Fuquay-Varina; six grandchildren; one step-grandchild; three great-grandchildren.

Memorials may be made to Rolesville Baptist Church, P.O. Box 185, Rolesville 27571. Arrangements by Bright Funeral Home.



LINWOOD

KEITH

① Zebulon Record THUR 30 JUN 1994 Zebulon, NC

## **'Mama Keith' celebrates her centennial birthday**

On July 11, Myrtle Keith Connor, known as "Mama Keith," celebrated her 100th birthday. She is formerly of Wake Forest and is now a patient at Guardian Care of Zebulon.

Sixty-five people, including all six of her children, were in attendance. Her grandchildren, great-grandchildren and great-great-grandchildren also attended.

In the family were two groups of four generations and one group of five generations.

Mrs. Connor's children are: Goldie Cooke of Wendell; Linwood Keith of Wake Forest; Clifton Keith of Fuquay-Varina; and Willard Keith, Janie Pearl Mangum and Wesley Keith of Rolesville.

○ See str 14 JUL 2001 Thelda Joyce Lee "Lindy" to RPM

I. Elsie Thomas Creighton of the Mosey W/ Courtney  
W Sabalan - Cynthia W Linn

A. Elsie Vernon Creighton "Vernon" b. 12 JUN 1903  
(Gail, Borden Co, TX) d. 28 JAN 1984 (Lamesa,  
Dawson Co, TX) (Bur. - Gail, Borden Co, TX)  
md 14 DEC 1929 (Brownfield, TX) Irene Lou  
Smith b. 9 JAN 1914 (Borden Co, TX), dau  
of JOHN SMITH and ETHEL CRAWFILL

18. "SNOOK" VERA FAYE<sup>8</sup> CREIGHTON ("VERNON" ELSIE VERNON<sup>7</sup>, ELSIE THOMAS<sup>6</sup>, JOHN TALBOT<sup>5</sup>, JOHN R<sup>4</sup>, HIRAMP<sup>3</sup>, JOHN<sup>2</sup>, THOMAS<sup>1</sup>) was born April 06, 1931 in Borden County TX. She married "CORKY" VERNON WAYMON OGDEN May 13, 1951 in Lamesa, Dawson Co., Texas., son of RILEY OGDEN and LUCY WARD. He was born October 16, 1929 in Lamesa, Texas Dawson Co, and died June 10, 1986 in Borden Co, Texas.

More About "CORKY" VERNON WAYMON OGDEN:  
Burial: June 12, 1986, Gail, Borden Co., Texas

Children of "SNOOK" CREIGHTON and "CORKY" OGDEN are:

- 34. i. CONNIE SUE<sup>9</sup> OGDEN, b. August 24, 1953, Lamesa, Texas Dawson Co.
- 35. ii. RANDY WAYMON OGDEN, b. October 24, 1955, Lamesa, Dawson Co., Texas.

34. CONNIE SUE<sup>9</sup> OGDEN ("SNOOK" VERA FAYE<sup>8</sup> CREIGHTON, "VERNON" ELSIE VERNON<sup>7</sup>, ELSIE THOMAS<sup>6</sup>, JOHN TALBOT<sup>5</sup>, JOHN R<sup>4</sup>, HIRAMP<sup>3</sup>, JOHN<sup>2</sup>, THOMAS<sup>1</sup>) was born August 24, 1953 in Lamesa, Texas Dawson Co. She married GARY SCOTT STIPE August 24, 1988 in Snyder, Texas Scurry Co. He was born June 21, 1947 in Sweetwater, Texas Nolan Co.

Children of CONNIE OGDEN and GARY STIPE are:

- 47. i. TAMMY SUE<sup>10</sup> VOSS, b. September 18, 1973, Snyder, Texas Scurry Co.
- 48. ii. JILL RENE VOSS, b. February 26, 1977, Snyder Texas Scurry Co.
- iii. "TC" TYLER CADE STIPE, b. August 17, 1983.

35. RANDY WAYMON<sup>9</sup> OGDEN ("SNOOK" VERA FAYE<sup>8</sup> CREIGHTON, "VERNON" ELSIE VERNON<sup>7</sup>, ELSIE THOMAS<sup>6</sup>, JOHN TALBOT<sup>5</sup>, JOHN R<sup>4</sup>, HIRAMP<sup>3</sup>, JOHN<sup>2</sup>, THOMAS<sup>1</sup>) was born October 24, 1955 in Lamesa, Dawson Co., Texas. He married LISA KEITH↑

Children of RANDY OGDEN and LISA KEITH are↑

- i. KELLY JO<sup>10</sup> OGDEN, b. November 09, 1973, Lamesa, Texas Dawson Co; m. TYE MABEN, December 20, 1997, Las Vegas, NV.
- ii. CASSIDY OGDEN, b. October 06, 1987.

47. TAMMY SUE<sup>10</sup> VOSS (CONNIE SUE<sup>9</sup> OGDEN, "SNOOK" VERA FAYE<sup>8</sup> CREIGHTON, "VERNON" ELSIE VERNON<sup>7</sup>, ELSIE THOMAS<sup>6</sup>, JOHN TALBOT<sup>5</sup>, JOHN R<sup>4</sup>, HIRAMP<sup>3</sup>, JOHN<sup>2</sup>, THOMAS<sup>1</sup>) was born September 18, 1973 in Snyder, Texas Scurry Co. Child of TAMMY SUE VOSS is:

- i. KYLIE<sup>11</sup> VOSS, b. July 18, 1995.

48. JILL RENE<sup>10</sup> VOSS (CONNIE SUE<sup>9</sup> OGDEN, "SNOOK" VERA FAYE<sup>8</sup> CREIGHTON, "VERNON" ELSIE VERNON<sup>7</sup>, ELSIE THOMAS<sup>6</sup>, JOHN TALBOT<sup>5</sup>, JOHN R<sup>4</sup>, HIRAMP<sup>3</sup>, JOHN<sup>2</sup>, THOMAS<sup>1</sup>) was born February 26, 1977 in Snyder Texas Scurry Co. She married JASON ELLIOT FREEMAN November 09, 1996 in Snyder, Texas Scurry Co. He was born June 19, 1975 in Winnsboro, LA.

Children of JILL VOSS and JASON FREEMAN are:

- i. "BLAISE" ELLIOT<sup>11</sup> FREEMAN, b. May 23, 1997.
- ii. TANNER FREEMAN, b. June 08, 1999.

LOTTIE KEITH

LOTTIE

KEITH

© Zelulon Record THUR 16 JUN 1994 Zelulon, NC

**Lottie K. Hamilton**

Lottie Keith Hamilton, 86, of Raleigh, died Friday, June 10. Funeral was 4 p.m. Sunday, June 12, at Wentworth Christian Church. Burial was at the church cemetery.

Surviving: sons and daughters-in-law, Riley and Betty Hamilton of Bunn, Hubert and Patricia Hamilton of Raleigh; daughter, Lillie Fitzjurs of Raleigh; 10 grandchildren; 16 great-grandchildren; four great-great-grandchildren.

Arrangements by Sugg Funeral Home of Fuquay-Varina.

M

BYNUM KEITH

See GENFORM OUTPUT - BIOFILE OF CHARLES JOHN PETERSON, JR - ENTRY 18 NOV 1999 - ITEMS 93

93

■ Re: Stephen Uochurch, son of Jubal - M. Bynum Keith 3/30/99

CROSS LIST: STEPHEN U JUBAL U M. BYNUM KEITH

○ Zebulon Record THUR 9 OCT 1999 Zebulon, NC

Daphne M. Elliott of Zebulon and Marcus R. Keith of Raleigh were united in marriage Aug. 21 at Original St. John Church. The single-ring ceremony was performed by the Rev. Dr. Johnson.

The bride is the daughter of Mr. and Mrs. John Yarborough of Zebulon. Parents of the bridegroom are Mr. and Mrs. Rufus Tommie Keith of Raleigh.

Given in marriage by John Yarborough Jr., the bride wore a long ivory gown with lace sleeves and a shawl collar. She carried a cascading floral bouquet.

She was attended by Pamela Greene of Raleigh and Cynthia Elliott of Zebulon. Bridesmaids were Cynthia Brown, Audrey Webb and Shelia Mitchell, all of Zebulon; and Jackie Carroll of Knightdale.

Terrell Elliott of Zebulon served as the ring bearer. Flower girls were Amber Greene of Raleigh and Seniqua Moore of Knightdale.

The bridegroom chose Craig

Keith of Raleigh to be his best man. Ushers were Cedric Keith, Michael Bledsoe, George Jones and Eric Harris, all of Raleigh; and Thomas Robinson of Virginia. The groom wore a black tuxedo.

Music was presented by Milton Evans of Raleigh; and Jenny Hocutt of Middlesex and Cynthia Blackmon of Raleigh, vocalists.

The wedding was directed by Melinda Walker of Raleigh. Shelia Johnson of Zebulon was the hostess. Makeup was done by Katie Pierce of Knightdale.

The bride is a graduate of Barbizon Modeling School of Raleigh and attended Kings College in Raleigh. She is a Processor 1 at Square D. Her husband is self-employed at Marcus.

After a wedding trip to Atlantic City, N.J., the couple will make their home in Zebulon.

#### Reception

A reception was held at Original St. John Church of Zebulon. The semiformal dinner was prepared by bridegroom's mother.



Mrs. Marcus R. Keith  
Daphne M. Elliott

JOHN YARBOROUGH  
MARCUS R. KEITH

○ The Naaman Mills Family By W. A. Mills Pg 127-133

Re 55 MILLS Entries in Wake Co, NC Court of Pleas & Quarter Sessions  
1821-1867 - "Court Date Etched in Time"

I. Abraham Mills → Naaman Mills → Loretta Mills - GGM of RFA  
John Mills; Britain Mills;  
Matthew Mills; Nathan Mills;  
Shadrach Mills.

47. May 1857 - pgs. 381-382 - "STATE VS. WM ROBERTSON, HENRY MIMMS, JOHN MILLS & WM MILLS } Assault & battery upon Albert Hinton, James Penny & Barnabus Jones. On motion, it is ordered by the Court, that the cause be taken to the Superior Court, and that the defendants be bound in a bond of two thousand dollars each, with good securities for their appearance at the next term of the Superior Court to be held for Wake County at Raleigh, on the first Monday after the fourth Monday of September next. And upon their failing to enter into such bond, they are to be committed to jail. Any three responsible Justices of the Peace, in presence of the County attorney, are authorized to take their bonds."

"STATE VS WM ROBERTSON, HENRY MIMMS, JOHN MILLS & WM MILLS } Frances Mills, Margaret Mills, Simeon Stewart, Griffin Stewart, Jim Mills, Sidney Robertson are recognized in the sum of two hundred dollars each, to be void on condition that they appear at the next term of the Superior Court to be held for Wake County on the first Monday after the fourth Monday of September next, to testify on behalf of the State against the defendants."

"STATE VS WM ROBERTSON, HENRY MIMMS, JOHN MILLS & WM MILLS } On motion, ordered that James Penny, Barney Jones, Marion Keith, A.S. Utley, James M. Jones, Sidney Taylor, Rufus Taylor, Sidney Taylor - son of Isaiah, Etheldred Thomas, Jackson Seagraves, Henry Sauls, M.C. Utley, Wm Jones, Thomas Edwards, & Rachel Gower is recognized in the sum of one hundred dollars each, to be void on the condition that they appear at the next term of the Superior Court to be held for Wake County on the first Monday after the fourth Monday of September next, then to testify on behalf of the State against the defendants."

MARIAH

KEITH (MRS)

○ BRANSON'S DIRECTORY - RALEIGH, NC - TAX ENTRIES - 1891  
 FOR FARMERS IN SWIFT CREEK TSP, WAKE CO, NC  
 LISTINGS FOR MEMBERS OF THE △ KEITH FAMILY

- NAME - POST OFFICE - ACRES - VALUE OF PROPERTY

△ Keith, Mrs Mariah	Raleigh	60 1/4	305
△ Keith, Alonzo, W A Keith, guard	Massey	40	160

LAND OWNED BY WGU ON AVENT FERRY RD AT WALNUT CREEK SWIFT CREEK TSP, WAKE CO, NC RE: FIVE ADJOINING TRACTS	DEED BK:	PG:
	F	
	R	
	M	

This RECAP SHEET PRIMARILY CONCERNS 5 TRACTS SOLD BY WGU TO W. H. J. GOODWIN & WIFE CORA FILED 2 FEB 1889 (BK 106-PG 20). + Reference to a Mortgage Deed by the Buyer to WGU FILED 2 FEB 1889 (BK 106-PG 29) [SEE THESE SITES FOR DETAILS] This summary of the 5 TRACTS includes reference to previous transactions on the TRACTS

TRACT NO 1 - on path to YATES MILL, BRYANT SMITH line  
[212 A conveyed to Smith by WGU Filed 4 OCT 1878 BK 56 PG 40] Keith Corner - 356 Acres  
Conveyed from a 500 (later found 531 A) tract WGU bought from M. S. SPEIGHT BK 45 PG 81 of the 212 (213) A WGU sold to Smith 175 came from the 931 leaving 356. The rest of the 212 came from the 57 A COPELAND tract.]

TRACT NO 2 - Walnut Creek - 55 A (48 A?) Being same land conveyed to WGU by FRANCIS J. MENNINGER & wife BK 42 PG 384

TRACT NO 3 - D. G. FOWLER Corn, "TONEY" Field, HAYWOOD TRACT BUSLEY Branch, A vent Ferry Rd - WOODALL line 182 A (192 A) Being land conveyed to WGU by R. S. TUCKER Corners by deed BK 76 PG 300

TRACT NO 4 - Walnut Creek, MARY KEITH line, Old Backyard Path, 69 3/4 A Being land deeded to WGU by F. J. MENNINGER & wife BK 44 PG 674

TRACT NO 5 - Both sides Walnut Creek, A. L. WOODALL land PITARES YATES Mill Trace, BRYANT SMITH LAND (Formerly WGU) PITARES YATES line, 37 Acres Being land conveyed to WGU by THOMAS R. FRANKLIN & wife BK 48 PG 78

1-5 sold by WGU to W. H. J. GOODWIN Deed made 31 JAN 1889  
Certified 31 JAN 1889, Filed 2 FEB 1889, Recorded 11 FEB 1889  
BK 106 PG 20

APPROX ACRES TRACTS 1-5 356 + 55 + 182 + 70 + 37 = 700  
+ 212 TO SMITH = 912 Acres - The Mortgage Deed W. H. J. GOODWIN  
Gave to WGU was cancelled/satisfied 23 JAN 1902 BK 106 PG 29



# MARY McQUEEN KEITH

○ Zebulon Record THUR 21 JAN 1999 Zebulon, NC



Mrs. David Michael Adams  
Mary McQueen Keith

Mary McQueen Keith of Wendell and David Michael Adams of Wendell were united in marriage Dec. 12, 1998, at Wendell Baptist Church. The double-ring ceremony was performed by the Rev. W.C. Barham, who also officiated at the wedding of the bridegroom's parents.

The bride is the daughter of Mr. and Mrs. John Milton Keith of Wendell. Parents of the bridegroom are Mr. and Mrs. Michael Craig Adams of Wendell.

The bride's grandparents are the late Mr. and Mrs. Aubrey Baynes, formerly of Wendell, Mrs. Milton Keith of Knightdale and the late Milton Keith. Grandparents of the bridegroom are Mr. and Mrs. Herman Alford of Wendell and the late Mr. and Mrs. Lester Adams, formerly of Clayton. Other honored family members present were great-aunts and great-uncle of the bride, Mr. and Mrs. Fred Swift of Winston-Salem, and Annie Sue Faison of Wendell.

Given in marriage by her father,

The bride's honor attendants were her sisters, Pamela Nolan of Knightdale and Angela Spain of Wendell. Bridesmaids were Elizabeth Adams of Wendell, sister of the bridegroom; Elizabeth Baynes of Wendell, cousin of the bride; Susan Medlin of Zebulon; and Leigh Ann Stillwell of Knightdale.

Honorary attendants were Alyssa Jane Nolan and Dillon Spain, niece and nephew of the bride, and Kaylan Adams, niece of the bridegroom, accompanied by Eli Adams, and Sarah and Jennifer Aman.

The flower girl was Erica Frederick. Joshua Nolan, nephew of the bride, served as the ring bearer.

The bridegroom chose his father to be his best man. Groomsmen were Kevin Adams

of Wendell, now on military assignment, brother of the bridegroom; Brian Lane of Knightdale; Brian Medlin of Zebulon; and Daren Nolan of Knightdale and Barry Spain of Wendell, brothers-in-law of the bride.

Wedding music was presented by Margaret Britt, organist, who played for the wedding of the bride's parents; Wynette Jackson, pianist; and Gwen and Maurice Privette, vocalists.

Bobbie Sue Rudder was the handbell ringer. Alice Baynes, aunt of the bride, was the register attendant. Program attendants were Jonathan and Philip Liles. Jennifer Spain and Amy Creech directed the wedding. Sidney Baynes, cousin of the bride, provided the church drawing for the ceremony bulletin.

The bride will be a May graduate of Meredith College. Her husband is a graduate of Wake Technical Community College and Wesleyan. He is employed by Gregory Poole Equipment Co. in Raleigh.

After a wedding trip to the Poconos in Pennsylvania and Niagara Falls in Canada, the couple will make their home in Wendell.

## Reception

The reception was held in the church fellowship hall, which was adorned in the bridal colors of gold and white. Greeters were Sid and Ann Baynes, aunt and uncle of the bride.

## Rehearsal dinner

A rehearsal dinner pig picking was given by the parents of the bridegroom-elect on Dec. 11 at the Central Baptist Church Community Center.

## Bridesmaids' luncheon

Jane Keith and Ann Baynes entertained the bridesmaids and members of the wedding party at a luncheon at Robinwood.

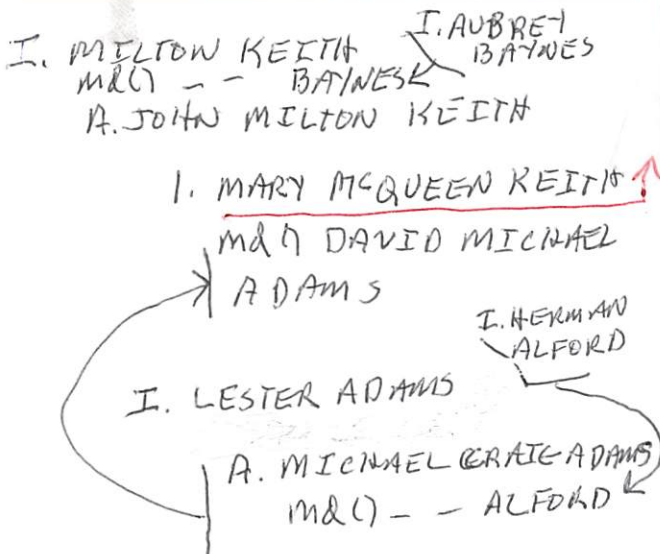

MATTHEW DYLAN KEITH

① FROM: LTR 28 JAN 2005 Mar. Ellis Ray & RPU

I. Buckner Ray

A. Aurora O. Ray - GM of RPA

B George Washington Ray

1. Otho Clair Ray

② see ltr 16 JUL 2005 Mar Ellis Ray to RPU  
MOK to Johnson  
memorandum hospital  
Smithfield, NC.

a. Mar. Ellis Ray

i. Philip Ellis Ray to 29 MAR 1945 ( ) md 27 JUN 1971 ( )

LAURA KRUGMAN to 26 MAY 1999

b. Rachel Carolyn Ray

i. Andrew Ray Goldston to 12 DEC 1953 (W. Va. Co, NC)

MD ( ) TERESSA WHITE DIVORCED

(I) CHRISTOPHER RAY GOLDSTON to 30 APR 1991 (W. Va. Co, NC)

c. Callie Maren Ray

i. Minda June Sault to 4 JUN 1954 ( ) MD ( )

DERRELL MARC RAY to 4 FEB 1954

(I) MICHAEL EDWARD RAY to 29 SEP 1983 (W. Va. Co, NC)

(II) MELISSA ANN RAY to 8 FEB 1987 (W. Va. Co, NC)

d. Jerry Penny Ray

i. Kimberly Jan Ray to 25 MAY 1956 ( ) MD 25 APR 1976 ( )

CARSON KEITH - divorced

(I) JERRY SHELTON KEITH to 3 MAR 1977 MD ( ) CHERYL PATTON

(A) MATTHEW DYLAN KEITH to 30 NOV 1998

(B) DALLAS DALE KEITH to 9 OCT 2004

e. Carey Duncan Ray

i. Carey Dorelle Ray to 12 JAN 1956 ( ) MD ( ) PAMELA WARREN

(I) PAMELA MICHELLE RAY to 14 SEP 1986 to 31 JUL 1959

(II) CARRIE YVONNE RAY to 22 MAR 1990

ii Rodney Kevin Ray to 16 OCT 1965 MD ( ) KELLY FOGLEMAN

(I) LEANNE ELIZABETH RAY to 19 OCT 1992 to 4 MAY 1972

(II) JENNIFER MEGAN RAY to 11 APR 2002

① Michael Keith son of Ramona Gadder  
of ~~the~~ John U III / Samuel U Salders  
- Hiram Jenni U (29, Pg 202)

○ FROM: WAKE CO, NC HERITAGE BOOK - FAMILY 305  
THE GOODWIN FAMILY - BY: WILLIAM WALTON STEVENS

THE GOODWIN FAMILY settled early in that part of GRANVILLE  
CP, NC that became ORANGE CO & CHATHAM CO

I. WILLIAM K. GOODWIN b1739 & 1837 lived in Chatham Co, NC  
Served in the REVOLUTION MD ( ) WINNIFRIED TITREADFILL

A. KINDRICK GOODWIN MD ( ) NANCY D. KEITH - 2 sons, 4 DAU

↳ Moved from Chatham Co, NC and settled on a Plantation now called  
"OLD FARM" on Buck Jones Rd just N of South Hills Shopping Center

1. - - GOODWIN (M) Killed by lightning

2. HENRY J. GOODWIN MD ( ) MARY ANN STEPHENS - CHILDREN

↳ Gave land for Goodwin School at BUCK JONES & BRADFORD

- Later consolidated in Westover as MT. VERNON - GOODWIN SCHOOL

a. DOLPHUS GOODWIN

b. EMMA GOODWIN

c. GORIWNA GOODWIN MD ( ) JOHN STEPHENS, SR

- See another extract for their 8 children

d. SIONET GOODWIN

e. M ALPHUS GOODWIN

f. HARVEY GOODWIN - A M. D. who died at 41 in  
Salem, NC. Practiced there and in Smithfield

g. DERTIE GOODWIN

3. VIRGINIA GOODWIN MD ( ) - - FRANKLIN

4. SARAH GOODWIN MD ( ) - - BASNFORD

5. JENNIE GOODWIN MD ( ) - - ROUNDY

6. LOUISE GOODWIN MD ( ) - - HORTON

B. ANDERSON TAYLOR GOODWIN

C. JAMES GOODWIN

D. JEFFERSON GOODWIN

E. JOHN GOODWIN

F. SIM EON GOODWIN MD ( ) DELIA YATES

1. ANDREW K. GOODWIN - Prominent M. D. Raleigh & WAKE CO

2. EDWARD M'GEE GOODWIN - founder & head of the school  
for the Deaf in Morganton, NC

3. - - GOODWIN (M)

G. WILLIAM GOODWIN

H. JUNIUS GOODWIN "JUNE" built the dam at Yater Mill

I. CARY GOODWIN

J. MARSHAL GOODWIN

K. LUMPKIN GOODWIN "LUM" - Ran a bar room  
on Rhankatte Rd - where PAM'S DAY CARE now located

L. RACHEL GOODWIN MD ( ) BRYANT SMITH

NANCY D

KEITH

○ Part of section B of a Packet Rec'd by RPA from Martha  
Crosser 9 JUN 2008 - Section B. written by Martha

I. William K. Goodwin, Sr h 1739

A. William K. Goodwin, Jr h ANT 1782

△ I. Kendrick Goodwin b A h 1813

- \*KINDRICK (KENRICH) was born circa 1813 at North Carolina. Date is based on
- △ 1850 census. Marriage banns for he and Nancy D. Keith were published on 17 Feb 1836 at Wake County, North Carolina. William Goodwin was the bondsman and
  - △ W.W. Stedman was the witness according to the book of Wake County Marriage Bonds. He married Nancy D. Keith in 1836 at Wake County, North Carolina. William Goodwin was the bondsman and W.W. Stedman was the witness according to the book of Wake County Marriage Bonds.

He Kendrick came from Catham County, North Carolina to Wake County, North Carolina and settled on a plantation known as the "old farm" development in 1983 located on Buck Jones Road "adjoining the belt line just north of the South Hills Shopping Center (Source: Families of Wake County [North Carolina] published in 1983). He was considered the champion boxer or fighter of Chatham County according to his great-grandchild. When he moved to Wake County, he was challenged by the champion of Wake County. "Not wanting to engage in a fight great-grandfather suggested that there be no fight and that the Wake County champion retain his title." However, the Wake County champ insisted on a fight to settle the issue. The Wake County champ was invited to dinner by Goodwin and after dinner the furniture was pulled back in the room and the two men pulled off their coats. The Wake County champ was offered the first blow. Then Goodwin took his turn and knocked the Wake County champ through the side of the house. From outside the house the Wake County champ yelled for his hat and coat and reportedly said: "Mr. Goodwin, you are the champion of Wake County." (Source: Families of Wake County [North Carolina] published in 1983). In 1840 Kendrick is shown on the Swift Creek Township tax list as owning no land, however he owned two slaves and did pay the poll tax. His total taxes were \$1.95. [Wake County, North Carolina Census and Tax List Abstracts 1830 and 1840 compiled by Frances Holloway Wynne 1985 available in the Olivia Raney Library, 4016 Cara Drive, Raleigh, NC 27610]. The 1850 US Census lists Kendrick, 37, as living in the Western Division of Wake County with his wife Nancy, 39, and four children: Moriah, 10; Sarah, 9; William, 7; Virginia, 5, and Henry, 2. Kendrick is listed a carpenter and could not read or write. nancy can read and write.

△ △ △ △ △ □

NANCY

KEITH

○ A meeting. COM Search re the GOODWIN FAMILY of Western Wake Co, NC 1 MAY 2008

1850 CENSUS - WESTERN DIVISION, WAKE CO, NC

Name	BORN ABOUT	Age
Sarah Goodwin [SARAH LIGHTFOOT]	1781	69
William Goodwin [W <sup>m</sup> K. GOODWIN, JR]	1782	68
Willis Morris	1824	26

1850 CENSUS - WESTERN DIVISION, WAKE CO, NC

Household Members:	Name	BORN ABOUT	Age
	Henry Goodwin	1848	2
CARPENTER	← Kendrick Goodwin	1813	37
ENTER	← Mariah Goodwin	1840	10
	Nancy Goodwin [NANCY KEITH]	1811	39
	Sarah Goodwin	1841	9
	Virginia Goodwin	1845	5
	William Goodwin	1843	7

I. William K. Goodwin, Jr 1739-1839

△ A. William K. Goodwin, Jr 1782-1856

△ m d (1) Sarah Lightfoot b About 1781 (?) d 1892

△ △ I. Kendrick Goodwin b About 1813 (?) m d b About 1811

△ a. Mariah Goodwin b A b t 1840

△ b Sarah Goodwin b A b t 1841

△ c William Goodwin b m t 1843

△ d. Virginia Goodwin b A b t 1845

△ e. Henry Goodwin b A b t 1848

(1) Nancy Keith

KEITH Cemetery of The Falls Lake Area of Wake Co., NC was surveyed as a part of a 1982 Court action to allow construction of the Lake. It was not moved

## Keith Cemetery, # 1331-C

- Jones, Annie, b. 25 Jun 1887, d. 6 Jan 1913  
 Jones, Nettie, b. 1 Dec 1906, d. 26 Jul 1907  
 Keith, Betsyann, b. 8 Nov 1854, d. 18 Nov 1911  
 △ Keith, Bryant, b. 13 Aug 1840, d. 24 Oct 1904  
 Keith, Crap, b. 18 Feb 1895, d. 18 Apr 1896  
 Keith, Edny B., b. 27 Dec 1837, d. 12 Dec 1915  
 Keith, Elnora, b. 10 Sep 1863, d. 2 Apr 1926  
 Keith, Forles F., b. 5 Jul 1879, d. 10 Mar 1910  
 Keith, Habert, b. 18 Feb 1893, d. 30 Apr 1915  
 Keith, Lefan R., b. 24 Oct 1871, d. 30 Oct 1907  
 Keith, Lizah, b. 5 Jan 1838, d. 8 Jan 1898  
 Keith, Lonnie, b./d. 23 May 1919  
 Keith, Lonnie, b. 20 Jan 1816, d. 20 Mar 1899  
 Keith, Moye, b. 23 Nov 1901, d. 27 Feb 1912  
 Keith, Nany C., b. 26 Apr 1891, d. 29 Mar 1904  
 Keith, Nancy L., b. 16 Feb 1818, d. 4 Jun 1897  
 △ Keith, Nathaniel, b. 2 Jun 1857, d. 6 Jan 1913  
 △ Sanford, Hardy, b. 11 May 1860, d. 13 Nov 1904  
 Sanford, Nassada, b. 18 Oct 1871, d. 24 Feb 1901  
 Unknown, 4

① Ramona Gaddis and O. B. Keith ↑. They  
live in Eldorado, IL and have one child -  
RG is dau of Ultra Bishop of the John U. Pitt  
Samuel U. Sudan - Hiram Semis



OSCAR EDWARD KEITH

○ see ~~for~~ 10 NOV 1986 Bancroft Richard Bryan & WRA

I. Samuel Benjamin ~~ll~~ 1803 → Samuel Benjamin Carpenter

A. Willard Carpenter

1. Edna Aline Carpenter

a. Oscar Richardson

1. Sidney Lee Richardson mid 2nd

4 SEP 1879 (Pocahontas, AR)

Beulah Elizabeth Keith ~~ll~~ b 5 JAN 1912 (Pocahontas, AR)

daughter of Oscar Edward Keith & Margaret Pauline Lindsey

○ Apex Herald THUR 25 MAR 1999 Apex, NC

I - - KEITH

A. PAULINE KEITH ↑  
M&D ROY BELVIN MARTIN

1. CHARLOTTE MARTIN  
M&D - - WEST

2. PHYLLIS MARTIN  
M&D WILLIAM BERNSTEIN

3. ROY BARKER MARTIN

B. LAURA A. —  
M&D - - MCFARLAND

#### PAULINE KEITH MARTIN

Pauline Keith Martin, 91, of Apex, died March 7 at Western Wake Hospital due to an extended illness. She was a devoted member of Salem Baptist Church for many years. Mrs. Martin was preceded in death by her husband, Roy Belvin Martin in 1974. Funeral services were held Wednesday, March 10, in the Salem Baptist Church by Pastor Jeff Beckett and the Rev. William T. Mills. Burial followed in the church cemetery. She is survived by two daughters, Charlotte M. West of Fuquay-Varina, Phyllis M. Bernstein and husband William of Winston-Salem; a son, Roy Barker Martin of Fuquay-Varina; a sister, Laura A. McFarland of Wenonah, N.J.; 11 grandchildren and 13 great grandchildren. Memorials may be given to the Salem Baptist Church, 1200 Salem Church Road, Apex, N.C. 27502.

See Notes of R PR 30 NOV 2001 Visit to Patsy Penny Hobbs

I. Moses U - Head of class

A. Murray U

1. Rachel U

a. John B. Penny

i. Betty Lee Penny md ( ) M. B. Raymond Baker

a. William Clark Baker

m. Sue Everhart

1. Linda Veigh Baker

2. Mark Baker

b. Fred Thomas Baker

m. Earnest Mae -----

1. Fred Thomas Baker Jr.

c. Jeanette Eloise Baker

m. Edward Carr

1. Merle

2.

3.

d. Lucile Baker

m. Milton McKinney

1. Misha Ann

a. -----

b. -----

2. Donna -----

a. -----

b.

e. Wade Baker

m. Rachel

1. Pam

2. Wade J.

f. Bryant Baker

m. Iris Barefoot

1. Penny

m. Craig Turner

2.

g. Mary Edith Baker

m. Ralph Gordon Keith ✓

1. Ralph Gordon Keith, Jr.

h. Betty Rae Baker

m. 1. -----

2. -----Locklear

RALPH GORDON KEITH, JR

XID-50836

○ See Notes of R PR 30 NOV 2001 visit to Patry Penny Hobson

I. Moses U - Head of class

A. Murray U

1. Rachel U

a. John B. Penny

i. Betty Lee Penny md ( ) M. B. Raymond Baker

a. William Clark Baker

m. Sue Everhart

1. Linda Veigh Baker

2. Mark Baker

b. Fred Thomas Baker

m. Earnest Mae -----

1. Fred Thomas Baker Jr.

c. Jeanette Eloise Baker

m. Edward Carr

1. Merle

2.

3.

d. Lucile Baker

m. Milton McKinney

1. Misha Ann

a. -----

b. -----

2. Donna -----

a. -----

b.

e. Wade Baker

m. Rachel

1. Pam

2. Wade J.

f. Bryant Baker

m. Iris Barefoot

1. Penny

m. Craig Turner

2.

g. Mary Edith Baker

m. Ralph Gordon Keith.

1. Ralph Gordon Keith, Jr. ↗

h. Betty Rae Baker

m. 1. -----

2. -----Locklear

① Zebulon Record THUR 9 NOV 1995 Zebulon, NC

I. MARVIN T. HINTON

md() Christine Whitley

A. Billy Gay Hinton, Sr  
md() Evelyn Price

1. Lindy Hinton ♀ md() Tim Strickland

2. Tammy Hinton ♀ md() Ricky Keith ↑

3. Billy Gay Hinton, Jr md() Lindy --

4. Philip W. Hinton md() Martha G --

B. Jean Hinton ♀ md() -- Hawley

C. Carol Hinton md() -- Beyer

D. Lester Hinton

E. Bobby Hinton

F. Marion Hinton

G. Charles Hinton

H. Doug. Hinton

**Billy G. Hinton Sr.**

Billy Gay Hinton Sr., 60, of Zebulon, died Tuesday, Oct. 31. Funeral was Friday, Nov. 3, at Hephzibah Baptist Church, Wendell. Burial was at Gethsemane Memorial Gardens with Masonic rites.

Hinton was born and raised in the Antioch community of Johnston County, and was the son of the late Marvin T. and Christine Whitley Hinton. He graduated from Corinth-Holders High School in 1953 and moved to Newport News, Va., for two years before returning to the Zebulon community to work as a contractor. He started Billy Hinton's Building Supply shortly after returning to Zebulon. He also started Hinton Auction and Realty in addition to Hinton Auto Brokers. He was a leader of the community, serving in the Lions Club, Zebulon Masonic Lodge, Demolay, Shrine Club, Eastern Star and Wilson Moose Lodge. He served on the deacon board of Hephzibah Baptist Church and taught Sunday school.

Surviving: ex-wife, Evelyn Price Hinton; daughters and sons-in-law, Lindy H. and Tim Strickland of Louisburg, Tammy H. and Ricky Keith of Raleigh; sons and daughters-in-law, Billy G. and Cindy Hinton, Jr. of Zebulon, Philip W. and Martha G. Hinton of Zebulon; sisters, Jean Hawley of Pikeville, Carol Beyer of Wilson; brothers, Lester Hinton of Zebulon, Bobby Hinton and Marion Hinton, both of Middlesex, Charles Hinton and Doug Hinton, both of Zebulon; five grandchildren.

Arrangements by Strickland Funeral Home, Wendell.

FAMILY OF COURTNEY U, II 1846-1920 - WAKE CO, NC - RPU 17 JAN 2013

△ SWEEP - 1900

1900 CENSUS - NC

WAKE CO

SWIFT CREEK TWP

Alonzo Keith 1872 28  
Lurany M Keith 1880 20

1910 CENSUS - NC

WAKE COUNTY

WHITE OAK TWP

Alonzo Lonnie Keith 1878 39  
Lurany Keith 1880 30  
Alta M Keith 1902 8  
Roy Keith 1909 1

1920 CENSUS - NC - WAKE

CO. - WHITE OAK TWP

Alonzo Keith HD 1871 49  
Lurany Keith WIF 1881 39  
Alta Keith DAV 1903 17  
Roy Keith SON 1910 10

Courtney Upchurch SR 1847 73

Eliza Upchurch MIL 1849 71

I. MOSES U - DOC

A. SIMS U 1808-1880

1. COURTNEY U, II 1846-1920 CSA

△ MD (C) ELIZABETH JANE LEWIS 1849-1922

△ Q. LURANEY M. U 1880-1942

△ MD (C) ALONZO L. KEITH 1871-1960

△ i. ALTA M. KEITH B 1903

- NO FURTHER INFO - ANCESTRY.COM

△ iia ROY WILKERSON KEITH 1909-1961

△ MD (C) WILLA LASHLEY 1908-1983

△ D/O DARIUS LEE LASHLEY 1870-1951

△ & CELINTA DUPREE 1880-1923

(I) ISSUE ?

1930 CENSUS - NC

WAKE CO

KEITH & HOLLY SPRS TWP

-- POWELL

Lon Keith 1871 59  
Lorana Keith 1880 50  
Ray Keith 1910 20

1940 CENSUS - NC

WAKE CO HOLLY

SPRINGS TWP

Alozo Keith HD 1872 68

Lawanie Keith WIF 1882 58

Roy Keith SON - S 1910 30

North Carolina

Death Certificates

Name: **Alonzo L Keith**

Birth Date: 20 Nov 1871

Birth Place: Wake, North Carolina,

Death Date: 2 Mar 1960

Death Location: Holly Springs, Wake

Spouse's Name: Luraie Upchurch Keith

Father's Name: Albert Keith

Mother's Name: Powell

Residence: Holly Springs,

Wake, North Carolina

Name: **Lurany Upchurch Ruth**

[Lurany Upchurch Keith]

[Lurany Upchurch Upchurch]

Birth Date: 13 Apr 1880

Birth Place: Chatham, North Carolina,

Death Date: 24 Sep 1942

Death Location: Holland, NC R # 1, Wake

Father's Name: Courtney Upchurch

Mother's Name: Eliza Upchurch

Residence: Holly Springs, Wake, North Carolina

Roy Wilkerson Keith

Birth May 13, 1909 in North Carolina

Death December 5, 1961 in Raleigh.

Wake County, North Carolina

Residence

Holly Springs, Wake County, North Carolina

Parents

No Father

No Mother

Spouse & Children

Willia Lashley  
1908 - 1983

Fruitful Branches

Fruitful Branches

Willia Lashley

Birth September 29, 1908 in

Wake County, North Carolina

Death March 9, 1983 in Morehead City,

Carteret County, North Carolina

Parents

Darius Lee Lashley  
1870 - 1951

Celinta Dupree  
1880 - 1923

Spouse & Children

Roy Wilkerson Keith  
1909 - 1961

Upchurch Brady Family Tree

Lurany M Upchurch

Birth 13 Apr 1880 in Chatham, North Carolina

Death 24 Sep 1942 in Holland, Wake, North Carolina

Parents

Courtney Upchurch  
1846 - 1920

Elizabeth Jane Eliza Liza Lewis  
1849 - 1922

Spouse & Children

Alonzo L Keith  
1871 - 1960

Alta M Keith  
1903 -

Roy Wilkerson Keith  
1909 - 1961

1930

Age: 22

Residence

Holly Springs, Wake, North Carolina

2

ROY WILKERSON KEITH

XFD-60433

IRPU DOWNLOADS A

17 JAN 2013

Death Record

for

RWKS ↑

North Carolina, Death Certificates,

Name: Roy Wilkerson Keith  
 Gender: Male  
 Race: White  
 Age: 52  
 Birth Date: 13 May 1909  
 Birth Place: North Carolina,  
 Death Date: 5 Dec 1961  
 Death Location: Raleigh, Wake  
 Spouse's Name: Willa Keith  
 Father's Name: Alonzo Keith  
 Mother's Name: Lorraine Upchurch  
 Residence: Holly Springs, Wake, North Carolina

B

JAN 12 1962

NORTH CAROLINA STATE BOARD OF HEALTH  
 OFFICE OF VITAL STATISTICS

CERTIFICATE OF DEATH

REGISTRATION DISTRICT NO. 92-95 REGISTRAR'S CERTIFICATE No. 1027 37160

1. PLACE OF DEATH a. COUNTY Wake		b. TOWNSHIP Raleigh		c. LENGTH OF STAY (in days) 4 Days		2. USUAL RESIDENCE (Where deceased lived. If institution: residence before admission) a. STATE North Carolina		b. COUNTY Wake	
4. CITY OR TOWN Raleigh		In Place of Death Within City Limits? YES <input checked="" type="checkbox"/> NO <input type="checkbox"/>		c. CITY OR TOWN Holly Springs		In City Limits? YES <input type="checkbox"/> NO <input checked="" type="checkbox"/>		On a Farm? YES <input checked="" type="checkbox"/> NO <input type="checkbox"/>	
3. FULL NAME OF HOSPITAL OR INSTITUTION Mary Elizabeth Hospital					4. STREET ADDRESS or R. F. D. NO. Route 1				
1. NAME OF DECEASED (Type or Print) Roy		Middle Wilkerson		Last Keith		4. DATE OF DEATH		Month 12 Day 5 Year 61	
6. SEX M		6. COLOR OF HAIR W		7. MARRIED <input checked="" type="checkbox"/> NEVER MARRIED <input type="checkbox"/> WIDOWED <input type="checkbox"/> DIVORCED <input type="checkbox"/>		8. DATE OF BIRTH May 13, 1909		9. AGE (In years last birthday) 52	
10. USUAL OCCUPATION Farmer		11. KIND OF BUSINESS OR INDUSTRY		11. BIRTHPLACE (State or foreign country) North Carolina		12. CITIZEN OF WHAT COUNTRY? USA			
13. FATHER'S NAME Alonzo Keith		14. MOTHER'S MAIDEN NAME Lorraine Upchurch		NAME OF HUSBAND OR WIFE Willa Keith					
15. WAS DECEASED EVER IN U.S. ARMED FORCES? No		16. SOCIAL SECURITY NO. 237-18-1532		17. INFORMANT'S NAME AND ADDRESS					
18. CAUSE OF DEATH—ENTER ONLY ONE CAUSE PER LINE FOR (a), (b) and (c).									
PART I. DEATH WAS CAUSED BY: Carcinoma bladder with metastases								INTERVAL BETWEEN ONSET AND DEATH	
IMMEDIATE CAUSE (a) Carcinoma Bladder with Metastases								1 yr	
ANTECEDENT CAUSE—Conditions, if any, which gave rise to above cause (a), stating the underlying cause last. Carcinoma bladder								4 yrs	
DUE TO (b) Carcinoma Bladder									
DUE TO (c)									
19. OTHER SIGNIFICANT CONDITIONS CONTRIBUTING TO DEATH BUT NOT RELATED TO FORMAL DISEASE CONDITION GIVEN IN PART I (a)									
1810 ✓									
20. ACCIDENT SUICIDE HOMICIDE					20. DESCRIBE HOW INJURY OCCURRED. (State nature of injury in Part I or Part II of item 18)				
21. TIME OF INJURY		21. INJURY OCCURRED		21. PLACE OF INJURY		21. CITY OR TOWNSHIP		21. STATE	
M		W		Raleigh Wake NC					
21. I attended the deceased from Jan 1929 to Mar 5, 1961 and last saw him alive on Dec 4, 1961.									
21. Death occurred at 4:30 P.M. on the date stated above, and to the best of my knowledge from the causes stated.									
22. SIGNATURE P. J. Fox					22. ADDRESS Raleigh NC				
22. DATE 12-4-61					22. DATE SIGNED 12/5/61				
23. NAME OF CEMETERY OR CREMATORY Piney Grove Church					23. LOCATION (City, town, or county) Wake Co NC				
23. DATE REC'D BY LOCAL DEC 11					23. REGISTRAR'S SIGNATURE				
23. FUNERAL DIRECTOR					23. ADDRESS				
A. D. Gilbert-Soyq					Fugate Springs, N.C.				

RUFUS E

KEITH

○ The Zebulon Record THUR 9 AUG 1990 Zebulon, NC

### *Rufus E. Keith*

Rufus E. Keith, 60, of Wake Forest, a former fire chief for the city of Raleigh, died Thursday, Aug. 2. Funeral was 2 p.m. Saturday, Aug. 4, at L. Harold Poole Funeral Service chapel in Knightdale. Burial followed at Raleigh Memorial Park.

Surviving: wife, Jenny Sue Jones Keith; sons, Danny E. Keith and Brian Keith, both of Wake Forest; mother, Myrtle Keith Conner of Zebulon; brothers, Linwood Keith and Wesley Keith, both of Wake Forest, Clifton Keith of Fuquay-Varina, Willard Keith of Hershey, Pa.; sisters, Goldie Cooke of Wendell, Janie Pearl Mangum of Wake Forest; three grandchildren.



① Zeludon Record THUR 28 OCT 1993 Zeludon, NC

Navy Petty Officer 2nd Class Sterling P. Keith, a 1985 graduate of Bunn High School, recently returned from a six-month Mediterranean Sea deployment aboard the amphibious assault ship USS Saipan, homeported in Norfolk, Va., as lead ship in its Mediterranean Amphibious Ready Group.

During its time in the Mediterranean, the MARG steamed nearly 20,000 miles and participated in four bilateral amphibious training exercises, a press release stated. Additionally, the MARG operated in the Adriatic in support of operations Deny Flight, which enforces the U.N. sanctioned "no-fly zone" over Bosnia-Herzegovina; Provide Promise, a relief effort for

war-torn former Yugoslavia; and Sharp Guard, NATO's enforcement of U.N.-imposed economic sanctions in the region.

The MARG also took part in major bilateral exercises with Spain, Tunisia and Greece. Keith visited Palma de Mallorca and Rota, Spain; Haifa, Israel; Naples, Italy; and Rhodes, Greece.

In Naples, sailors and Marines visited an orphanage where they cleared a large section of the yard which was covered with weeds and vines. In Sicily, they repaired and painted another orphanage.

The MARG consisted of the USS Saipan, USS Ponce and USS Pensacola, as well as more than 2,000 Marines from the 26th Marine Expeditionary Unit. The Navy and Marine Corps are capable of a full range of action — from humanitarian relief to major offensive actions, from the sea, a press release stated.

W KEITH

W

A

KEITH

○ KEITH FAMILY - SWIFT CREEK TSP - WAKE CO, NC  
SWIFT CREEK BAPTIST CHURCH - HOLLY SPR RD / PENNY RD  
FORMED - 1879

Keith, W. A., b. 1 Jun 1834, d. 29 Oct 1917

W

A

KEITH (GDN)

○ BRANSON'S DIRECTORY - RALEIGH, NC - TAX ENTRIES - 1891  
 FOR FARMERS IN SWIFT CREEK TSP, WAKE CO, NC  
 LISTINGS FOR MEMBERS OF THE △ KEITH FAMILY

- NAME - POST OFFICE - ACRES - VALUE OF PROPERTY

△ Keith, Mrs Mariah	Raleigh	60 1/4	305
△ Keith, Alonzo, W A Keith, guard	Massey	40	160

W

A

KEITH

○ mid-Pines Cem - Supt Creek TSP - Wake Co, NC  
Recorded by R.P.U. - 19 JUN 2006

Arnold M. Bantz 1909-1966

his wife Ewendelyn M. Bantz 1918-1963

Betsy Hankins ? MAR 1842 - 2 OCT 1876

wife of W. A. Keith ↑

○ Zebulon Record THUR 27 APR 1995 Zebulon, NC

### Wesley E. Keith

Wesley Edward Keith, 73, of Wake Forest, died Monday, April 24, at Raleigh Community Hospital. Funeral was 2 p.m. April 26, at Bright Funeral Home. Burial was at Rolesville Baptist Church cemetery.

He was a retired farmer and a retired store owner. He had been a member of Rolesville Baptist Church since he was 12 years old.

Surviving: wife, Margaret Eddins Keith; daughter, Gail Keith Harris of Wake Forest; son, Charles E. Keith of Raleigh; mother, Myrtle Keith Conner of Guardian Care in Zebulon; sisters, Goldie Cooke of Wendell, Janie Pearl Magnum of Wake Forest; brothers, Linwood Keith and Willard Keith, both of Wake Forest, Clifton Keith of Fuquay-Varina; six grandchildren; one step-grandchild; three great-grandchildren.

Memorials may be made to Rolesville Baptist Church, P.O. Box 185, Rolesville 27571. Arrangements by Bright Funeral Home.

I. - - Keith

md () Myrtle - -

↳ md (2nd) - - CONNER

A. Wesley Edward Keith ↑

md Margaret Eddins

1. Gail Keith ♀

md () - - Harris

2. Charles E. Keith

B. Goldie Keith ♀

md () - - Cooke

C. Janie Pearl Keith md () - - Magnum

D. Linwood Keith

E. Willard Keith

F. Clifton Keith.

○ Zebulon Record THUR 27 APR 1995 Zebulon, NC

**Wesley E. Keith**

Wesley Edward Keith, 73, of Wake Forest, died Monday, April 24, at Raleigh Community Hospital. Funeral was 2 p.m. April 26, at Bright Funeral Home. Burial was at Rolesville Baptist Church cemetery.

He was a retired farmer and a retired store owner. He had been a member of Rolesville Baptist Church since he was 12 years old.

Surviving: wife, Margaret Eddins Keith; daughter, Gail Keith Harris of Wake Forest; son, Charles E. Keith of Raleigh; mother, Myrtle Keith Conner of Guardian Care in Zebulon; sisters, Goldie Cooke of Wendell, Janie Pearl Magnum of Wake Forest; brothers, Linwood Keith and Willard Keith, both of Wake Forest, Clifton Keith of Fuquay-Varina; six grandchildren; one step-grandchild; three great-grandchildren.

Memorials may be made to Rolesville Baptist Church, P.O. Box 185, Rolesville 27571. Arrangements by Bright Funeral Home.

I. - - Keith

md (1) Myrtle - -

↳ md (2nd) - - CONNER

A. Wesley Edward Keith  
md Margaret Eddins

1. Gail Keith ♀  
md (1) - - Harris

2. Charles E. Keith

B. Goldie Keith ♀

md (1) - - Cooke

C. Janie Pearl Keith md (1) - - Magnum

D. Linwood Keith

E. Willard Keith ♂

F. Clifton Keith.

BOOK: STRICKLAND RECORDS AND FAMILY GROUPS CARLA TATE ZOO?  
 WAKE CO, NC RECORDS - PG 26-397 - ITEMS OF INTEREST TO RPH  
 Pg 281- 1900 CENSUS

Swift Creek Township

p. 214A Margaret E. Strickland (b. 6/1881) (widow) daughter of William A. (b. 6/1834) and Tranquilla H. Keith (b. 8/1854). She had had 1 child, still living, Johnie H. Strickland (b. 5/1899). All were born in North Carolina.

Pg 393- 1930 CENSUS

Swift Creek Township

p. 43A James W. Strickland (37)(married at age 31)(garage machinist)(veteran), and Ethel U. (38)(married at age 31)(bookkeeper at fuel company). He was an owner of land. Both were born in North Carolina as were their parents. They lived at 272 Raleigh Road and Catholic Orphanage Road.

Q: IS ETHEL U AN UPCHURCH? - RPH