

AMERICA KEETON

I. DAVID HORTON, SR b 1724 (45) (P&40)

J. DAVID HORTON, JR

4. ROBERTSON HORTON, SR MD LOUISA AMERICA
RIDLEY

a → i.

f. MOSES HORTON b 1850 d 1879
MD LOU E. WALTERS

(I) LOU HORTON

(II) COLMAN HORTON

(III) EDWIN HORTON

(IV) THOMAS HORTON

k. PICKNEY ADRIAN HORTON
b 1852 d 1948

MD 1ST MARY E. WEIR

MD 2ND AMERICA KEETON ↑

(I) HUGH HORTON

(II) ADDIE HORTON

(III) BEN HORTON

○ See Str. 5 JAN 2001 & 20 JAN 2001 sue Ann Elliott & RA

I. George W - Head of Clan

A. Shadrach W

1. Rebecca W

a. Niram Watson

i. Almer Watson md (1) Sarah "Aric" Bushman.

(I) Floyd Watson b 22 OCT 1918 d 22 FEB 1976 md (1) Rosetta Thompson.

(A) Joyce Watson b 22 NOV 1948 (1) md (1) DUELL KENNEDY

(1) Patricia Kennedy b 16 NOV 1971 md (1) Michael HANNEMAN - No issue

(2) Sharon Rose Kennedy b 9 SEP 1973 (1) md (1) Billy Johnson.

(a) Matthew Willard Johnson b 29 NOV 1993

(b) Adam Taylor Johnson b 28 MAY 1996

(c) - - Johnson (F) due MAY 2001

(B) Eugene Watson b 6 FEB 1953 - Not named - 1 son?

(C) Mary Ina Watson b 30 AUG 1955 md (1st) David Keeton - he died in a car wreck; md (2nd) Jerry Burns

(1) Angela Keeton "Angie" md (1) - - - 1 daughter

(2) Bruce Burns md (1) - - -

(a) Hunter Burns

(b) Terry Burns

(D) Ella May Watson b 9 JUN 1958 md (1st) Dennis Dykes - DW;

(1) Amy Dykes md (1) David McClain

(E) Susie Jane Watson b 6 JAN 1962 md (1) Charles Mount - Married. - [Susie md (2nd) - - SHELTON]

(1) BRIAN MOUNT b abt 1981

(2) JENIFER MOUNT b abt 1983

(3) Amber Mount b abt 1989

(F) Jimmie Watson b 14 DEC 1964 - Not named

(G) Billy Joe Watson b 4 NOV 1967 md (1) Sherry Johnson, ^{NO} issue

Input from Anna Marie Cross via Email 13 FEB 2010 (39)

Re the George U Clan

I. George U - Head of Clan

A. MISS U b 1792

['RACHEL' U]

7 Children ->

MOST OF 352 NEW TO RPA

- 35. Miss Upchurch was born ca 1792 in Iredell County, North Carolina and died by 1844 Kentucky. There does not seem to be a record of her name. Her husband was Keeling Williams. She is mentioned in her father's will as the wife of Keeling Williams. Keeling is listed in the 1820 census of Wayne County, Kentucky. They were living next door to Shadrick Upchurch and near her father George Upchurch. Listed in their household was 1 male 26-44, 3 females 0-9, 1 female 26-44, Keeling was engaged in agriculture in 1820. Keeling remarried 5-18-1845 to Dorothy McClendon. Miss Upchurch and Keeling had 7 daughters
- 351. Millie Williams born 1816 Wayne County, Kentucky died before 1880 in Wayne County, Kentucky
- 352. Mary Williams born 2-7-1818 Wayne County, Kentucky died 9-24-1894 Jasper County, Iowa
- 353. Celia Williams born 1819 Wayne County, Kentucky
- 354. Daughter 1820-25
- 355. Rachel Williams born 11-11-1824 Wayne County, Kentucky died 3-31-1926 Grinnell, Poweshiek County, Iowa
- 356. Rebecca Williams born 1828 Wayne County, Kentucky died 1869 Jasper County, Iowa
- 357. Daughter 1825-30

△
352. Mary Williams was born 2-7-1818 Wayne County, Kentucky and died 9-24-1894 Jasper County, Iowa. Her husband was Braxton Keeton who was born 3-19-1819 and died 3-2-1891 Jasper County, Iowa. He was the son of Allen Keeton. They were married 12-11-1844 Wayne County, Kentucky. Braxton and Polly were living in Wayne County, Kentucky in 1850. Braxton and Polly were living in Edmonson, Kentucky in 1860. Braxton and Polly were living in Campbell, Greene County, Missouri in 1870. B. and Polly Keeton were living in Belle Plaine, Sumner County, Kansas in 1880. Both buried Antle Cemetery, Kellogg Township, Jasper County, Iowa. Their children - all home 1860

- △ 3521. Annabel Melissa Keeton born 1845 Wayne County, Kentucky died Marysville, Missouri
- △ 3522. Nimrod Keeton born 6-1-1848 Wayne County, Kentucky died 8-29-1922 Jasper County, Iowa
- 3523. Keelan Keeton born 1852 Wayne County, Kentucky died Jasper County, Iowa
- 3524. Rebecca Jane Keeton born 1853 Wayne County, Kentucky died 1930 Hopkins, Missouri
- 3525. Martha Wayne Keeton born 1856 Edmonson County, Kentucky died 3-15-1940 Wichita, Kansas
- 3526. Sarah Frances Keeton born 1859 Edmonson County, Kentucky died 11-4-1912 Sumner County, Kansas

NOT
EXTRACTED

- ① Annybell Keeton b 1845 (1850 Wayne Co. ~~the~~ Census -
KY) - mar dau of Mary (Polly) Williams (XFD-420)
b ca 1820 - of George / 'Rachel' Ulan. (29, pg 82)

FROM LTR 10 DEC 2006 - ELIZABETH CAROL PATTON TO RPU PC46

I. Ida Belle U D/o John W. U of the Geo. U/ John U, VI SC - Henry Alvin U Line

A. JAMES SHERMAN PATTON b 20 MAY 1919 (SAVAGE, CLINTON CO, KY)

Mechanic, WWII. MD 20 JUN 1997 (Jamestown, Russell Co, KY) AUDREY

ELIZABETH FOSTER b 27 DEC 1928 (Albany, Poplar mtn, Clinton Co, KY)

D/O HENRY ALFORD FOSTER & POLLY ANNA ZUCIODA ELIZABETH NEAL

1. BENNIE GAYLE PATTON (M) b 29 APR 1948 (ALBANY, CLINTON CO, KY)

MD 24 DEC 1968 (Edwards Chapel, Wayne Co, KY) SHARON FAYE HANCOCK

a. CLAUDIA GAYLE PATTON b 2 MAY 1977 (AL)

MD (7 APR 2003) KEITH LANIER

2. ELIZABETH CAROL PATTON b 6 DEC 1949 (Albany, Clinton Co, KY)

MD (1st) 26 AUG 1967 (Manticallo, Wayne Co, KY) THOMAS BEN SEXTON

DIU 20 APR 1980 (Wayne Co, KY)

MD (2nd) 26 FEB 1983 (Manticallo, Wayne Co, KY) GEORGE EDWARD KEETON

b 12 DEC 1945 () d 29 DEC 1988 (K^{INDX} ^{VILLE} (BOX ELK SPRS CEM, MANTICALLO, KY)

MD (3rd) 9 JUN 1992 (BYRDESTOWN, PILKETT CO, TN) FRED STACEY

DEV 9 JAN 1997 (WAYNE CO, KY)

a. JEFFREY THOMAS SEXTON b 20 SEP 1968 (PULASKI CO, KY) - SINGLE

b. DENISE ELIZABETH SEXTON b 15 MAY 1970 (PULASKI CO, KY)

MD (GATLINBURG, TN) HILLARD BRANHAM

i. SETH EDWARD SEXTON b 13 OCT 1988 (PULASKI CO, KY)

ii. JONATHAN TYLER DAY b 19 DEC 1991 (HARLAN CO, KY)

c. AUTUMN CAROLINE KEETON b 4 NOV 1983 (PULASKI CO, KY)

MD 21 JUN 2003 (GATLINBURG, TN) JASON SCOTT BERTRAM

i. NO ISSUE DEC 2006

3. JERRY THOMAS PATTON b 13 JAN 1954 (Albany, Clinton Co, KY)

MD 2 AUG 1975 (Elk Springs Church, Wayne Co, KY) RITA JOYCE ROBERTS

a. MARIA LYNN PATTON b 16 NOV 1978 (Knoxville, TN)

MD 21 JUN 2003 (ST. LOUIS, MO) THOMAS MCFARLAND

i. OWEN THOMAS MCFARLAND b 3 NOV 2005

ii - - MCFARLAND - EXPECTED 2007

b. RACHEL CAROL PATTON b 10 JUL 1981 (ST. LOUIS, MO)

MD 8 JUN 2002 (ST LOUIS, MO) ADAM VAUGHN

i. MICAH VAUGHN b 10 APR 2004 (ST. LOUIS, MO)

ii NO FURTHER ISSUE - DEC 2006

c. JOHN THOMAS PATTON b 31 MAR 1985 (ST LOUIS, MO)

- SINGLE DEC 2006

Input from Anna Marie Crowder via Email 13 FEB 2010 (39)

Re the George U. Clan

I. George U. - Head of Clan

A. MISS U. b. 1792

['RACHEL' U.]

7 Children ->

MOST OF 352 NEW TO RPA

35. Miss Upchurch was born ca 1792 in Iredell County, North Carolina and died by 1844 Kentucky. There does not seem to be a record of her name. Her husband was Keeling Williams. She is mentioned in her father's will as the wife of Keeling Williams. Keeling is listed in the 1820 census of Wayne County, Kentucky. They were living next door to Shadrick Upchurch and near her father George Upchurch. Listed in their household was 1 male 26-44, 3 females 0-9, 1 female 26-44, Keeling was engaged in agriculture in 1820. Keeling remarried 5-18-1845 to Dorothy McClendon. Miss Upchurch and Keeling had 7 daughters

351. Millie Williams born 1816 Wayne County, Kentucky died before 1880 in Wayne County, Kentucky

352. Mary Williams born 2-7-1818 Wayne County, Kentucky died 9-24-1894 Jasper County, Iowa

353. Celia Williams born 1819 Wayne County, Kentucky

354. Daughter 1820-25

355. Rachel Williams born 11-11-1824 Wayne County, Kentucky died 3-31-1926 Grinnell, Poweshiek County, Iowa

356. Rebecca Williams born 1828 Wayne County, Kentucky died 1869 Jasper County, Iowa

357. Daughter 1825-30

352. Mary Williams was born 2-7-1818 Wayne County, Kentucky and died 9-24-1894 Jasper County, Iowa. Her husband was Braxton Keeton who was born 3-19-1819 and died 3-2-1891 Jasper County, Iowa. He was the son of Allen Keeton. They were married 12-11-1844 Wayne County, Kentucky. Braxton and Polly were living in Wayne County, Kentucky in 1850. Braxton and Polly were living in Edmonson, Kentucky in 1860. Braxton and Polly were living in Campbell, Greene County, Missouri in 1870. B. and Polly Keeton were living in Belle Plaine, Sumner County, Kansas in 1880. Both buried Antle Cemetery, Kellogg Township, Jasper County, Iowa. Their children - all home 1860

3521. Annabel Melissa Keeton born 1845 Wayne County, Kentucky died Marysville, Missouri

3522. Nimrod Keeton born 6-1-1848 Wayne County, Kentucky died 8-29-1922 Jasper County, Iowa

3523. Keelan Keeton born 1852 Wayne County, Kentucky died Jasper County, Iowa

3524. Rebecca Jane Keeton born 1853 Wayne County, Kentucky died 1930 Hopkins, Missouri

3525. Martha Wayne Keeton born 1856 Edmonson County, Kentucky died 3-15-1940 Wichita, Kansas

3526. Sarah Frances Keeton born 1859 Edmonson County, Kentucky died 11-4-1912 Sumner County, Kansas

NOT
EXTRACTED

○ FROM EMAIL 31 OCT 2009 Patricia Ann Levan A R P A

I. George U - Head of Clan

A. Moses U

9 JUN

1. Mary S. U. b 1826

a. Samantha Perreia Pruitt b 1858

i. Mary Emaline Sahay b 5 JUN 1878

(F) Edgar Albert Levan - & 5 of his children

△ 4 Edgar Albert Levan b: 11 Feb 1902 in Ava, Douglas, MO d: 02 Jul 1969 in Springfield, Greene, MO Burial: 06 Jul 1969 Ava Cemetary, Ava, Douglas Co., Missouri (sharing stone with "Ninnie")

△ +Elona "Leona" Sanders b: 10 Mar 1909 in Ava, Douglas, MO m: 08 May 1927 & 17 May 1969 in Ava, Douglas Co, MO divorced 1 Jun 1953 d: 28 May 2003 in Ava, Douglas, MO Burial: 02

Jun 2003 Mt. Tabor Cemetery, Benton Township, Douglas Co., MO

sources: birth/death/marriage certificates; obituaries; tombstones; 1910/1930 census Boone, Douglas, MO; 1920 census Terry, Finney, KS;

Note: lived on the 80 acres of his father. Elona's father was part Indian and mother part Cherokee.

△ 5 Lorena Genevive Levan b: 07 Mar 1928 in Ava, Douglas, MO d: 24 Nov 1985 in Ava, Douglas, MO Burial: Ava Cemetery, Ava, Douglas Co., MO

△ +Clarence Robertson Keeton b: 13 Apr 1925 in Douglas Co, MO m: Bef. Sep 1947 in Douglas Co, MO d: 27 Aug 2000 in Ava, Douglas, MO Burial: Ava Cemetery, Ava, Douglas Co., MO

↙ 6 Geneva Ellen Keeton (living)

..... +Lowell Gene McCullough b: 26 Apr 1945 in Richmond, Contra Costa, CA, USA d: 18 Nov 1999 in Ava, Douglas, MO Burial: Ava Cemetary, Ava, Douglas, MO

..... 5 Albert John Earnest Henry Levan (living)

..... +Maxine C Frye (living)

..... 6 Gary Levan (living)

..... 6 Deborah Levan (living) note: family historian

..... +Gary Alvin Bice (living)

..... 6 Kenneth Lesley Levan (living)

⊕

..... 5 Vernon Arlee Levan b: 02 Jan 1932 in Ava, Douglas, MO d: 31 Jul 1975 in Joplin, Jasper, MO Burial: Ava Cemetary, Ava, Douglas Co., Missouri

..... 5 Arlena Mae Levan b: 28 Feb 1934 in Ava, Douglas, MO d: 25 Nov 1995

..... +Arliss Eugene "Gene" Suskey b: 01 Jan 1930 in Kaw City, Kay, OK m: 01 Mar 1949 in Harrison, Boone, AR d: 31 Mar 2003 in Abilene, Dickinson, KS

notes: Arliss' mother was Kaw. Arlena was the family historian and a member of DAR based on ancestor Abraham Levan.

..... 6 Elden Eugene Suskey

..... +Donna Potter

..... *2nd wife of Elden Eugene Suskey:

..... +Deborah Winters

..... *3rd wife of Elden Eugene Suskey:

..... +Debra Kay Whitaker m: 07 Jan 1972 in Abilene, Dickinson County, KS

..... 6 Patricia Suskey

..... +Tom Hunt

..... 6 Albert Suskey

..... +Marilyn Unknown

..... *2nd wife of Albert Suskey:

..... +Donna Check

△ 5 Arletta Faye Levan b: 28 Feb 1934 in Ava, Douglas, MO d: 30 Oct 2005 in VanBuren, Carter, MO Burial: Turkey Creek Cemetery, Boone Township, Douglas Co., Missouri

△ +James William "Bill" Dewhirst b: 21 Oct 1928 in Ava, Douglas, MO m: 05 Jan 1950 in Douglas Co, MO

△ 6 Robert Dewhirst

⊕ +Nina Meek m: 02 Aug 1975 in Albany United Methodist Church, Gentry, MO

①

CYRUS

KEETON

○ From the 1950N 1999 Eleanor Louise Baker Ed RFD- Pg 330

I. George A - Head of Clan

A. Shadrach

1. Rachel A b about 1826 (Wayne Co, KY) d about 1856
 () (Bur - Pleasant Hill Cem., Wayne Co, KY) md
 about 1850 (Wayne Co, KY) James Jackson Piercy
 b 24 APR 1824 (Wayne Co, KY) d FEB 1915 (Wayne
 Co, KY) (Bur - Dishman Cem., Wayne Co, KY)
 After Rachel died James md (2nd) about
 1857 () LUVERNA G. KEETON b 27 FEB 1843
 (South Fork of Otter Creek, Wayne Co, KY)
 d (Wayne Co, KY) (Bur - AS HVS). This 2nd
 mg produced the 7 children shown below.
 [They are not Upchurch Family members
 by birth]. [LUVERNA was dau of CYRUS Keeton]

CHILDREN	
1 F	Name: CLarinda Piercy Born: 26 December 1859 Died: Unknown Spouse: Thomas Brown in: Wayne County Kentucky in: Wayne County Kentucky Dishman Cemetery
2 M	Name: Balus Piercy Born: 1862 Married: 28 February 1886 Died: Unknown Spouse: Mary "Polly" Wayne Bertram in: Wayne County Kentucky in: Wayne County, Kentucky in: Wayne County Kentucky ? no stones or records
3 M	Name: Bolin E.R. Piercy Born: 09 March 1863 Married: Unknown Died: 28 January 1940 Spouse: Eller T. Smith in: Wayne County Kentucky in: Wayne County Kentucky in: Wayne County Kentucky Elk Springs Cemetery
4 F	Name: Mary A. "Polly" Piercy Born: 02 September 1865 Married: 02 November 1881 Died: 30 July 1955 Spouse: James "Monroe" Bertram in: Wayne County Kentucky in: Monticello, Wayne County, Kentucky in: Rossville, Vermilion County, Illinois
5 F	Name: Tranquilla P. Piercy Born: 1866 Died: 1933 Spouse: Abraham "Abe" Lowe in: Wayne County Kentucky in: Wayne County Kentucky Alexander Cemetery
6 M	Name: Mark Piercy Born: 1867 in: Wayne County, Kentucky
7 F	* Name: Margaret Piercy Born: 1871 Married: Unknown Died: Unknown Spouse: Phillip Sheridan Upchurch in: Wayne County Kentucky in: Prob. Wayne County Kentucky in: ?

②

CYRUS KEETON

- ① Cyrus Keeton witness to Thomas U (XID-140)
will in LSF Wayne Co KY written 18 MAY 1853 (29, pg 66)

③

CYRUS

KEETON

From Email - Pat Thomas to RPU 16 JAN 2016
9:33 am & 9:36 am. Archived in Dropbox

Case in the 1st Court of Appeals.

△ Thomas v (s/o Geo. v - Heady class) on 18 JUN 1853

a few months before his death asked his brother
△ JOSEPH v to write his will. will dated 18 MAY 1853.

Settlement 19 JUN 1854 - Contested - Probated 24 OCT 1855. The

contest had to do with how signatures were
affixed. Joseph v = a Municipal decessor. Names of

brother △ MOSES v & △ SHADRICK (sic) v mentioned.

Others present △ CYRUS KEETON & △ JOEL KEETON

also — REDMAN (REDMON?) or — ?.

Note - The actual will not now in RPU files

○ See Str. 5 JAN 2001 & 20 JAN 2001 sue Ann Elliott & RA

I. George W - Head of Clan

A. Shadrach W

1. Rebecca W

a. Niram Watson

i. Abner Watson md () Sarah "Arco" Bushman.

(I) Floyd Watson b 22 OCT 1918 d 22 FEB 1976 md ()
Rosetta Thompson.

(A) Joyce Watson b 22 NOV 1948 () md () DUELL KENNEDY

(1) Patricia Kennedy b 16 NOV 1977 md () Michael
HANEMAN - No issue

(2) Sharon Rose Kennedy b 9 SEP 1973 () md ()
Billy Johnson.

(a) Matthew Willard Johnson b 29 NOV 1993

(b) Adam Taylor Johnson b 28 MAY 1996

(c) - - Johnson (F) due MAY 2001

(B) Eugene Watson b 6 FEB 1953 - Not named - 1 son?

(C) Mary Ina Watson b 30 AUG 1955 md (1st) David Keeton

- he died in a car wreck; md (2nd) Jerry Burns

(1) Angela Keeton "Angie" md () - - - 1 daughter

(2) Bruce Burns md () - - -

(a) Hunter Burns

(3) Terry Burns

(D) Ella May Watson b 9 JUN 1958 md (1st) Dennis Dykes - DW;

(1) Amy Dykes md () David McClain

(E) Susie Jane Watson b 6 JAN 1962 md () Charles Mount
- Amended. - [Susie md (and) - - SHELTON]

(1) BRIAN MOUNT b abt 1981

(2) JENNIFER MOUNT b abt 1983

(3) Amber Mount b abt 1989

(F) Jimmie Watson b 14 DEC 1964 - Not named

(G) Billy Joe Watson b 4 NOV 1967 md () Sherry Johnson ^{NO} issue

①

DAVID AARON KEETON

BOOK: WAYNE CO. KY & FAMILIES - 2016
WAYNE CO. HISTORICAL SOCIETY - PAGE 170, 171
ONE OF 10 ARTICLES WITH SIGNIFICANT
UPCINURCN INFO - SUBMITTED BY: DAVID AARON KEETON

FILE:

- Δ GEORGE W CLAY
- Δ DANIEL WEBSTER CLAY RECTOR
- Δ DAVID AARON KEETON

RECTOR - On August 10, 1780 Samuel Rector was born in Fauquier County, Virginia (Germantown) to Jesse Joseph Rector (b. 1759) and an unknown mother. Jesse fought in the Revolutionary War in Washington's army and was at the siege of Yorktown. Samuel was the oldest of seven children. His siblings were: Jane (1784), Mary (1787), Leona (1790), Susannah (1794), Elizabeth (1795), and Margaret (1800). His mother died either during or soon after Margaret's birth. Samuel's father married again on February 2, 1802 to Margaret Winford and they had eight children: Levi, Rhoda, Alexander,



Jesse Rector, father of Daniel Rector



Children of Carl and Neva Norfleet: Raymond, Zula, Norman, and Carleen, ca. 1940.

(2)

DAVID AARON KEETON

Rebecca, Issac, Chloe, infant (stillborn), and Jonathan II.

Samuel moved to Roan, NC when he was five years old, then back to Virginia, and by 1807 he resided in Wayne County, Kentucky. On January 8, 1780 he married Rutha Simpson b: 1790, daughter of Reuben and Sarah Sherrill Simpson on February 14, 1807.

Family lore holds the story that Jesse asked Samuel to swear on the Bible that he would never take arms against the United States on the night before Samuel left for Kentucky. Samuel homesteaded on Wild Goose Shoal Road, later known as Rector Flats, which was renamed Murl in 1804 when they got a post office.

Rutha and Samuel had nine children: Mary Polly (1810), Jesse (1811), Sarah Sally (1814), Elizabeth (1817), Reubin (1823), James (1824), Joseph William (1826), Samuel Logan (1828), and Issac Denton (1831). When Samuel died on March 2, 1862 at the age of 81, his personal property was valued at \$1072.15. Rutha passed away August 9, 1878 when she was 98 years old. They are both buried, on land they donated, in the Rector-Beck Cemetery.

Jesse Rector was born August 2, 1811 in Tennessee, the second of nine children born to Samuel and Rutha Simpson Rector. He married Nancy Brammer, daughter of Henry and Martha Lucy Tuggle Brammer, on April 8, 1835. Jesse spent his entire life at Rector Flats.

Nancy and Jesse had eight children: Lucy (1838), Samuel (1840), Rutha A.E. (1842), William D. (1844), James Logan (1847), Mary (1850), John Simpson (1854), and Daniel Webster Clay (1858). Six of the eight children contracted Typhoid Fever as a result of cleaning a swamp. Four of them died (Samuel, Rutha, William, and John Simpson) during three months in 1867. James and Mary survived, but with physical limitations. They never married. Lucy, the oldest, was married and pregnant in 1867. She wasn't allowed to visit. Daniel Webster Clay was just 8 years old. He credited his survival to having his own eating utensil and not sharing.

Jesse was 81 when he died on January 16, 1893. Nancy had a "wen" (tumor) cut off her head on March 21, 1875 and died. It is said that she was singing when she passed.

Daniel Webster Clay Rector was the youngest child of Jesse and Nancy Brammer Rector

born November 4, 1958 at Rector's Flat, Wayne County, Kentucky. He survived the dark year of 1867 in the Rector family. In 1876 he married sixteen year old Laura Huffaker (b: 1860) on horseback. Laura was the daughter of Henry Clay and Margaret Anne Shearer Huffaker. She was a homemaker who enjoyed beekeeping and



Laura Huffaker and Daniel W.C. Rector

gardening. Laura and Daniel Webster Clay had ten children: Mary Ella (1878), Christopher Wayne (1897), Nancy Ann (1880), Harriet Abbie (1882), Jennie Rowe (1884), Jesse Henry (1886), Bernetta Chloe (1888), Ina Ethyl Clay (1889), Lucy Amy (1896) and Wendall Wesley (1897).

Like many of the Rectors, Daniel was a Baptist and a Republican. He ran the Ditch Mill. He also served as a Judge (Squire), was fair, kind and protective of his children. Mary Ella wrote of his generosity in helping her and Hinchie start over several times with work and houses.

Daniel died on January 28, 1916 and Laura passed on March 22, 1922. They are buried in the Rector-Beck Cemetery near Rector Flats, Wayne County, Kentucky.

Thirteen year old Mary Ella eloped with eighteen year old Hinchie Daniel Hughes on July 28, 1891.

He was the son of Morgan Hughes and Lucinda Upchurch Hughes. Hinchie and Mary Ella were married in Tennessee after riding on horseback from Murl, Kentucky. Ten months later, six pound Ina Geneva was born on May 18, 1892. Logan Wesley followed in 1895, Olivia Velva "Leva" in 1899 and Carlos Barton in 1903.



Mary Ella Rector Hughes

According to a letter written by Mary Ella, they lived a good, but poor life. Hinchie had health problems and trouble keeping jobs. He tried to farm, be a carpenter and owned part of a saw mill. Mary Ella raised chicken, canned, took in borders, and did laundry. Times got better, they built a home and then lived well on an income of \$5.00 per day.

Hinchie died on January 5, 1935. Mary Ella would live another fourteen years, dying one week before Ina Geneva on July 9, 1949.

Ina Geneva "Neva" Hughes shared a birthday, May 28, with Carlisle Norfleet. He was the son of Ivy and Louisa Coleman Norfleet. Carl and Neva shared a life together too when they married on January 12, 1916. Carl was a tobacco and sheep farmer. Neva was a housewife who loved to cook, make chocolate pie, read the Bible and teach Sunday school. She only finished fifth grade. Carl and Neva's first child, Ivy, was stillborn (1916). Norman was born in 1917, Raymond in 1920, Zula in 1922 and Ina



Ina Geneva Hughes Norfleet, age 21-25.

Carleen in 1934. She had heart problems and nearly died when Carleen was born, but she prayed to live to Carleen's 15th birthday. She enjoyed cooking, keeping house and teaching Sunday school. Two months after Carleen turned fifteen, Neva died on July 23, 1949 from complications arising from her leg amputation as a result of diabetes. She is buried in Elk Springs Cemetery with Carlisle, who died May 13, 1974.

Ina Carleen Norfleet was born May 10, 1934 in Wayne County. She was the youngest child of Carlisle Norfleet and Ina Geneva Hughes. She eloped on January 6, 1951 and married Willis Arnold "Joe" Fairchild. She graduated from Wayne County High School at the age of 17. Carleen attended Campbellsville Junior College and worked as a telephone operator. Their only child, Valynnda Karon was born in 1954. In 1957 the family moved to Madison, IN and then to Shelbyville, IN in 1958. Carleen worked as Willis' receptionist and bookkeeper until her death in 1978 from cancer. She is buried in Elk Springs Cemetery-Monticello, Kentucky with her parents. Willis died after a stroke in 1995 and is buried in Forest Hill Cemetery in Shelbyville, IN.

Valynnda "Val" Fairchild Slack grew up in Shelbyville, IN and earned a Ph.D. in education from Purdue University's College of Agriculture. In 1979, she married Tommy Joe Slack at Winona Lake, IN. They have two children, Kelli Kristine (b: Nov. 2, 1983 -m: Aviral Shukia 2013) and Brett Thomas (b: May 19, 1989 -m: Kaitlyn Verhaeghe 2014). Valynnda was the first woman in Indiana to become an Agricultural Extension Agent. She retired in 2009 after a 33 year career in Agriculture and helps Tom run a successful livestock/sheep operation in North Manchester, Indiana. Slack Club Lambs is known nationwide for its breeding stock and Junior Market projects.

**Nearly all of this information was obtained from "The Rectors of Wayne County, Kentucky" written by Clara Rector Barnes Smart in 1975. I am grateful for Clara's love of genealogy. Clara noted that Rectors often had the following characteristics. They had a deep desire to do their best, opened their homes to all, were community leaders, and were deeply religious, loved to sing and valued education. Submitted by David Aaron Keeton.

○ FROM STA 8 MAY 2007 Elizabeth Carol Patton to RPA Pgs 8-10

I. George U - Head of clan

A. John U, II

1. Henry Alwin U

a. Mary Belle U

i. Susannah Ethel Rice "Sovie" - Details on

one of her children are given below NAME HERBERT YOUNG

- A. Herbert Young (b. Jan. 30, 1910-d. July 25, 1972) m. Lela Bell b. Mar. 16, 1908
- △ △ 1. Anna Lois Young (b. Sept. 25, 1931) m. William Tanner (b. May 3, 1930) June 5, 1954.
 - △ △ a. Cynthia Jo b. Feb. 8, 1957 m. 1st -William Burnett -2nd Frank Hughlett.
 - △ △ b. Amber Tanner b. Jan. 20,, 1960 m. Greg Meek
 - △ (1) Casenda Ann B. Sept. 17, 1977
 - △ (2) Elick b. April 18, 1979
 - △ (3) Eric
 - △ (4) Cassie
- △ △ 2. Doris Jean Young b. Sept. 10, 1933 m. Sam Dyer b. Nov. 9, 1929.
 - △ □ a. Kenneth Ray Dyer b. April 7, 1957 m. _____ Voocher June 23, 1979
 - △ (1) Kyle Ward Dyer b. May 26, 1985
 - △ b. Kimberly Kay b. April 7, 1957
- △ △ 3. John Henry Young b. June 5, 1935 m. Carolyn Smith
 - △ a. Johnny Jr. b. June 4, 1957
 - △ b. Perry b. __14, 1960
 - △ c. Carol Ann b. Jan 3, 1959
 - △ John's 2nd wife -Doris Keeton m. Sept. 27, 1974.
 - △ John's 3rd wife -Barbara Petrey m. Nov. 24, 1983.
- △ △ 4. Joe Denzil Young b. October 27, 1940 m. Virginia Powell.
- △ △ 5. Wanda Sue Young b. May 9, 1945 m. Richard Webster Sept. 4, 1965 1st
 - △ a. Ricky b. Mar. 16, 1966
 - △ b. Rodney b. Jan. 3, 1969
 - △ 2nd Husband - Ray Lewis
 - 3rd Husband- Jim _____
- △ △ 6. Mark Anthony b. Nov. 22, 1947 m. Marilyn Wiley (b. Sept. 28, 1948) July 3, 1971
 - 7. Three children died in infancy
 - △ a. Susie Ethel Young buried at Mt. Misgah
 - △ b. David Young b. May 20, 1939 buried at Mt. Pisgah
 - △ c. Donna Renee Young b. 1951 d. 1951 buried at Campbell Cemetery.

○ See It 25 FEB 2001 Melua Davis U & RPA

I. Peter Sloyle of Rowan Co, NC

A. John Sloyle - Married to Wayne Co, KY 1800-1810

1. Joseph Sloyle b 9 AUG 1818 (Wayne Co, KY) d 3 JUL 1888
 md () Celia Williams b 5 JUN 1818

a. Keeten Sloyle b 7 MAR 1841 () md () Martha Pyle

b. Polly Ann Sloyle b 9 NOV 1843 () md () EARNE KEETON ↑

c. Tharsy Jane Sloyle [LOUISA JANE SLAGLE "THIRSEY"]
 b 5 AUG 1845 () md 1 JUN 1865 () SHADRICK U [SHADRACK
 ALLEN U son of Hiram U, GS of Shadrack U, GS of George U]

d. Sarah LeGrand Sloyle b 22 AUG 1847 () md () AB SIMPSON

e. Lucinda Catherine Sloyle b 16 JAN 1849 () MA 11 APR 1869 ()

Harry Williams
 f. Melinda Caroline Sloyle b 76 JAN 1851 () md 13 APR 1869 ()
 John Sloan

g. Armelby Wayne Sloyle b 18 JAN 1855 () md Joseph Hurt

h. Artemas Tennessee Sloyle b 1 MAR 1856 () William Sloyle "BOCK"

i. Rosanne Mgeline Sloyle b 6 MAR 1858 () d 1922 ()

md 27⁽²⁵⁾ JUL 1876 () James Cooper b 30 NOV 1854 () d MAR 1932
 (I) SAM COOPER b 13 OCT 1879 → TARRA WAYNE U dau
 md () WAYNE U - of John Lafayette U of Gees.
 U of Shadrack U SC - family line

j. Samuel Beles Sloyle b 12 DEC 1859 () md () Florence Brown

k. Behanny Clementine Sloyle b 20 OCT 1861 () md 30 OCT 1875
 () Harrison Hurt.

○ see It 22 APR 1999 Sandra Kay Masengale to RPA pg 12, 13

I. Leona U of the George U / Shadrach U subd an-
Joseph U line. Lev. had five children. See below:

- (#150) 22:11=181 VIOLET EVELYN DUNNINGTON: (M); birth 1927/08/10.
22:11=181#01 married 1948/12/12 Eugene Keeton: ↑
- (#151) 22:11=1811 KAREN EUGENIA KEETON: (F); birth 1953/04/20.
22:11=1811#01 married 1974/12 Cary Dean Palmer:.
- (#152) 22:11=18111 KELLEY ANN PALMER: (F); birth 1978/04/11..
- (#152) 22:11=18112 COURTNEY BROCK PALMER: (M); birth 1981/07/16..
- (#151) 22:11=1812 JAN ANNETTE KEETON: (F); birth 1957/03/07..
- (#150) 22:11=182 BIANO GEAN DUNNINGTON: (M); birth 1927/08/10; Real Estate.
married 1951/06/03 Martha Jane Roberts: "Marty".
- (#151) 22:11=1821 RONALD GEAN DUNNINGTON: (M); birth 1952/04/28; resident of Monticello, KY; Real Estate;
development.
Md. - - Venessa Smith: birth 1979/06/03.
- (#152) 22:11=18211 BRANDON GAYLE DUNNINGTON: (M); birth 1981/10/04..
- (#152) 22:11=18212 LAURA ELLEN DUNNINGTON: (F); birth 1987/01/29..
- (#151) 22:11=1822 SHEILA LYNN DUNNINGTON: (F); birth 1955/03/25; 1975/08/16.
married Hoyt Gleen Hickey: son of Hoyt Gleen Hickey.
- (#152) 22:11=18221 MEGAN JEAN HICKEY: (F); birth 1984/12/28..
- (#152) 22:11=18222 HOYT GLEEN HICKEY: (M); birth 1982/04/20..
- (#150) 22:11=183 JOYCE BERNICE DUNNINGTON: (F); birth 1930/05/22.
married 1955/12/27 Bernie Mullins:.
- (#151) 22:11=1831 MINDY LAYNE MULLINS: (F); birth 1959/09/04.
married John King:.
- (#152) 22:11=18311 JOHN KING: (M); birth 1983/12/28..
- (#152) 22:11=18312 JOSEPH BENJAMIN KING: (M); birth 1987/12/07..
- (#151) 22:11=1832 MELISSA GAY MULLINS: (F); birth 1963/05/02.
married Will Longyard:.
- (#152) 22:11=18321 BRITTNEY NICOLE LONGYARD: (F); birth 1990/04/27..
- (#150) 22:11=184 PAUL PARRIGIN DUNNINGTON: (M); birth 1936/12/10.
married 1958/08/03 Kathryn Bryant:.
- (#151) 22:11=1841 MISCHA KAYLEEN DUNNINGTON: (F); birth 1962/01/09.
married John Brainard:.
- (#152) 22:11=18411 OLENIA KAY BRAINARD: (F); birth 1990/07/14..
- (#151) 22:11=1842 STEPHENIE JILL DUNNINGTON: (F); birth 1964/02/19..
- (#150) 22:11=185 COY LEE DUNNINGTON: (M); birth 1938/07/21.
married 1964/09/27 Judy Mitchell:.
- (#151) 22:11=1851 ALLISON LEE DUNNINGTON: (F); birth 1970/01/02.
married 1990/07/07 David Murray:.
- (#151) 22:11=1852 CAROL ANN DUNNINGTON: (F); birth 1973/04/28..

FROM LTR 10 DEC 2006 - ELIZABETH CAROL PATTON TO RPU PE46

I. La Belle U d/o John W. U of the Geo. U / John U, VI SC - Henry Alvin U Line

A. JAMES SHERMAN PATTON b 20 MAY 1919 (SAVAGE, CLINTON CO, KY)
Mechanic, WWII. MA 20 JUN 1947 (Jamestown, Russell Co, KY) AUDREY
ELIZABETH FOSTER b 27 DEC 1928 (Albany, Poplar mtn, Clinton Co, KY)
D/O HENRY ALFORD FOSTER & POLLY ANNA LUCINDA ELIZABETH NEAL

1. BENNIE GAYLE PATTON (M) b 29 APR 1948 (ALBANY, CLINTON CO, KY)
MA 24 DEC 1968 (Edwards Chapel, Wayne Co, KY) SHARON FAYE HANCOCK
G. CLAUDIA GAYLE PATTON b 2 MAY 1977 (AL)
MO (7 APR 2003) KEITH LANIER

2. ELIZABETH CAROL PATTON b 6 DEC 1949 (Albany, Clinton Co, KY)
MO (37) 26 AUG 1967 (Manticallo, Wayne Co, KY) THOMAS BEN SEXTON
DIV 20 APR 1980 (Wayne Co, KY)

MO (2ND) 26 FEB 1983 (Manticallo, Wayne Co, KY) GEORGE EDWARD KEETON
b 12 DEC 1945 () d 29 DEC 1988 (KINDX ^{INDEX} _{FILED}) (BOX ELK STARS CEM, MANTICALLO, KY)
MO (3RD) 9 JUN 1992 (BYRDSTOWN, PILKETT CO, TN) FRED STACEY
DEV 9 JAN 1997 (WAYNE CO, KY)

G. JEFFREY THOMAS SEXTON b 20 SEP 1968 (PULASKI CO, KY) - SINGLE

H. DENISE ELIZABETH SEXTON b 15 MAY 1970 (PULASKI CO, KY)

MO (GATLINBURG, TN) HILLARD BRANHAM

i. SETH EDWARD SEXTON b 13 OCT 1988 (PULASKI CO, KY)

ii. JONATHAN TYLER DAY b 19 DEC 1991 (HARLAN CO, KY)

C. AUTUMN CAROLINE KEETON b 4 NOV 1983 (PULASKI CO, KY)

MO 21 JUN 2003 (GATLINBURG, TN) JASON SCOTT BERTRAM

i. NO ISSUE DEC 2006

3. JERRY THOMAS PATTON b 13 JAN 1954 (Albany, Clinton Co, KY)

MO 2 AUG 1975 (Elk Springs Church, Wayne Co, KY) RITA JOYCE ROBERTS

G. MARIA LYNN PATTON b 16 NOV 1978 (Knoxville, TN)

MO 21 JUN 2003 (ST. LOUIS ^{ST. LOUIS} MO) THOMAS MCFARLAND

i. OWEN THOMAS MCFARLAND b 3 NOV 2005

ii - - MCFARLAND - EXPECTED 2007

H. RACHEL CAROL PATTON b 10 JUL 1981 (ST. LOUIS, MO)

MO 8 JUN 2002 (ST LOUIS, MO) ADAM VAUGHN

i. MICAH VAUGHN b 10 APR 2004 (ST. LOUIS, MO)

ii NO FURTHER ISSUE - DEC 2006

C. JOHN THOMAS PATTON b 31 MAR 1985 (ST LOUIS, MO)

- SINGLE DEC 2006

○ See Ity 22 APR 1999 Sandra Kay Masengale to RPA pg 12, 13

I. Leona U of the George U/Shadrach U subd an-
Joseph U line. Ierv. had five children. See below:

- (#150) 22:11=181 VIOLET EVELYN DUNNINGTON: (M); birth 1927/08/10.
22:11=181#01 married 1948/12/12 Eugene Keeton.
- (#151) 22:11=1811 KAREN EUGENIA KEETON: (F); birth 1953/04/20.
22:11=1811#01 married 1974/12 Cary Dean Palmer.
- (#152) 22:11=18111 KELLEY ANN PALMER: (F); birth 1978/04/11..
- (#152) 22:11=18112 COURTNEY BROCK PALMER: (M); birth 1981/07/16..
- (#151) 22:11=1812 JAN ANNETTE KEETON: (F); birth 1957/03/07..
- (#150) 22:11=182 BIANO GEAN DUNNINGTON: (M); birth 1927/08/10; Real Estate.
married 1951/06/03 Martha Jane Roberts; "Marty".
- (#151) 22:11=1821 RONALD GEAN DUNNINGTON: (M); birth 1952/04/28; resident of Monticello, KY; Real Estate;
development.
Md. - - Venessa Smith: birth 1979/06/03.
- (#152) 22:11=18211 BRANDON GAYLE DUNNINGTON: (M); birth 1981/10/04..
- (#152) 22:11=18212 LAURA ELLEN DUNNINGTON: (F); birth 1987/01/29..
- (#151) 22:11=1822 SHEILA LYNN DUNNINGTON: (F); birth 1955/03/25; 1975/08/16.
married Hoyt Gleen Hickey: son of Hoyt Gleen Hickey.
- (#152) 22:11=18221 MEGAN JEAN HICKEY: (F); birth 1984/12/28..
- (#152) 22:11=18222 HOYT GLEEN HICKEY: (M); birth 1982/04/20..
- (#150) 22:11=183 JOYCE BERNICE DUNNINGTON: (F); birth 1930/05/22.
married 1955/12/27 Bernie Mullins.
- (#151) 22:11=1831 MINDY LAYNE MULLINS: (F); birth 1959/09/04.
married John King.
- (#152) 22:11=18311 JOHN KING: (M); birth 1983/12/28..
- (#152) 22:11=18312 JOSEPH BENJAMIN KING: (M); birth 1987/12/07..
- (#151) 22:11=1832 MELISSA GAY MULLINS: (F); birth 1963/05/02.
married Will Longyard.
- (#152) 22:11=18321 BRITTNEY NICOLE LONGYARD: (F); birth 1990/04/27..
- (#150) 22:11=184 PAUL PARRIGIN DUNNINGTON: (M); birth 1936/12/10.
married 1958/08/03 Kathryn Bryant.
- (#151) 22:11=1841 MISCHA KAYLEEN DUNNINGTON: (F); birth 1962/01/09.
married John Brainard.
- (#152) 22:11=18411 OLENIA KAY BRAINARD: (F); birth 1990/07/14..
- (#151) 22:11=1842 STEPHENIE JILL DUNNINGTON: (F); birth 1964/02/19..
- (#150) 22:11=185 COY LEE DUNNINGTON: (M); birth 1938/07/21.
married 1964/09/27 Judy Mitchell.
- (#151) 22:11=1851 ALLISON LEE DUNNINGTON: (F); birth 1970/01/02.
married 1990/07/07 David Murray.
- (#151) 22:11=1852 CAROL ANN DUNNINGTON: (F); birth 1973/04/28..

See Itn 30 JAN 1997 Ben Jane U, Sr to LPA

I. Aurora Ethel U of the Charles/Thomas Guy U, Sr
Sublan-Miller f. U Jane

A. James Martin Edge²¹ b 22 SEP 1916 (Fairburn, GA)
d 21 MAR 1992 (Birmingham, AL) m 3 AUG 1940
(Birmingham, AL) Emily Dixon McJendon b 26 DEC 1916
(Birmingham, AL) d 6 OCT 1988 (Birmingham, AL)
(Beth-El-Emmwood Cem., Birmingham, AL)

1. James Martin Edge, Jr b 21 MAR 1944 (Birmingham, AL) d 21 MAR
1944 (Birmingham, AL) (Bar-A9 FRT)

2. Jane Emily Edge b 24 AUG 1946 (Birmingham, AL) m 27 JAN
1968 (Birmingham, AL) Joseph Earl Keeton, III

a. Jeffrey Earl Keeton "Jeff" b 5 APR 1972 (Birmingham, AL)

b. Ellen Suzanne Edge b 11 MAR 1975 (Birmingham, AL)

c. No further issue

3. Joe Dixon Edge "Doh" b 30 OCT 1948 (Birmingham, AL)
m 9 JAN 1972 () Jayne Milner Webster

a. A ndaem McJendon Edge b 21 JUN 1982

b. Katherine Elizabeth Edge "Kate" b 21 JUN 1985

c. No further issue

4. Ellen Martin Edge b 18 JUN 1950 (Birmingham, AL)
m 23 DEC 1971 (Birmingham, AL) David Aaron Katz "Dave"

a. Daniel Martin Katz b 28 MAR 1978 "DAN"

b. Rachel Alyce Katz b 26 FEB 1986

c. Rebecca Emily Katz b 30 AUG 1987

d. No further issue

5. No further issue

①

JOEL KEETON

① Joel Keeton witness to Thamar A ~~U~~ (XID-140)
will ~~to~~ LSF Wayne Co KY - written 18 MAY 1853 (29, pg 66)

(2)

JOEL

KEETON

From Email - Pat Thomas to RPU 16 JAN 2016
9:33 am & 9:36 am. Archived in Dropbox

Case in the KY Court of Appeals.

Thomas v (s/o Geo. v - Heady claim) on 18 JUN 1853

a few months before his death asked his brother
JOSEPH v to write his will. will dated 18 MAY 1853.

Settlement 19 JUN 1854 - Contested - Probated 24 OCT 1855. The

contest had to do with how signatures were
affixed; Joseph v = a principal devisee. Names of

brothers Moses v & SHADRICK (sic) v mentioned.
Others present CYRUS KEETON & JOEL KEETON

also — REDMAN (REDMON?) or — ?.

Note - The actual will not now in RPU files

○ See Ltr 30 JAN 1997 Ben Lane II, Sr. to RPA

I. Aurora Ethel U of the Charles/Thomas Gay II, Sr
Sublan-Miller of U Line

A. James Martin Edge²¹ b 22 SEP 1916 (Fairburn, GA)
d 21 MAR 1992 (Birmingham, AL) md 3 AUG 1940
(Birmingham, AL) Emily Dixon McJendon b 26 DEC 1916
(Birmingham, AL) d 6 OCT 1988 (Birmingham, AL)
(Both - Bar-Enwood Cem., Birmingham, AL)

1. James Martin Edge, Jr. b 21 MAR 1944 (Birmingham, AL) d 21 MAR 1944 (Birmingham, AL) (Bar-Asy FBT)
2. Jane Emily Edge b 24 AUG 1946 (Birmingham, AL) md 27 JAN 1968 (Birmingham, AL) Joseph Earl Keeton, III ↑
 - a. Jeffrey Earl Keeton "Jeff" b 9 APR 1972 (Birmingham, AL)
 - b. Ellen Suzanne Edge b 11 MAR 1975 (Birmingham, AL)
 - c. No further issue
3. Joe Dixon Edge "Doh" b 30 OCT 1948 (Birmingham, AL)
md 9 JAN 1972 () Jayne Milner Mester
 - a. Amanda McJendon Edge b 21 JUN 1982
 - b. Katherine Elizabeth Edge "Katie" b 21 JUN 1985
 - c. No further issue
4. Ellen Martin Edge b 18 JUN 1950 (Birmingham, AL)
md 23 DEC 1971 (Birmingham, AL) David Aaron Katz "Dane"
 - a. Daniel Martin Katz b 28 MAR 1978 "DAN"
 - b. Rachel Alyce Katz b 26 FEB 1986
 - c. Rebecca Emily Katz b 30 AUG 1987
 - d. No further issue
5. No further issue

JULIA ANN KEETON

○ See Ft 25 FEB 1998 Eleanor Louise Baker D R PH - Pg 19

NOTE: Daniel Granville U & Henry Alvin U are sons of John U, VI & gr of George U - Head of Class

Husband: William Hurt	
Born: Abt 1798	in: Tennessee
Married: 06 August 1818	in: Wayne County, Kentucky
Died: Unknown	in: Pike County, Indiana New Liberty Cemetery
Father: Moses Hurt	
Wife: Temperance Ann Buttram (Bertram)	
Born: 03 October 1801	in: Iredell County, North Carolina
Died: 22 February 1876	in: Pike County, Indiana New Liberty Cemetery
Father: Jacob Buttram	
Mother: <u>Julia Ann Keeton</u>	
CHILDREN	
1 F	Name: Levina Hurt Born: 24 March 1833 in: Wayne County Kentucky Married: 20 January 1856 in: Wayne County Kentucky Died: 06 March 1906 in: Sumner, Texas Spouse: Daniel Granville Upchurch
2 F	Name: Susan Hurt Born: 24 April 1841 in: Wayne County Kentucky Married: 17 January 1863 in: Wayne County Kentucky Died: 06 October 1887 in: Wayne County Kentucky Pyles Cemetery Spouse: Henry Alvin Upchurch
3 M	Name: William Hurt Born: 19 April 1819 in: Wayne County, Kentucky Married: Unknown in: Wayne County, Kentucky Died: 01 January 1904 in: Wayne County, Kentucky Mt. Pisgah Cem. Spouse: Rozannah _____ ? Hurt

○ see It 22 APR 1999 Sandra Kay Masengale A RPA Pg 12, 13

I. Leona U of the George U/Shadrach U Sudan-
Joseph U Line. Lev. had five children. See below:

- (#150) 22:11=181 VIOLET EVELYN DUNNINGTON: (M); birth 1927/08/10.
22:11=181#01 married 1948/12/12 Eugene Keeton:
- (#151) 22:11=1811 KAREN EUGENIA KEETON: (F); birth 1953/04/20.
22:11=1811#01 married 1974/12 Cary Dean Palmer:
- (#152) 22:11=18111 KELLEY ANN PALMER: (F); birth 1978/04/11..
- (#152) 22:11=18112 COURTNEY BROCK PALMER: (M); birth 1981/07/16..
- (#151) 22:11=1812 JAN ANNETTE KEETON: (F); birth 1957/03/07..
- (#150) 22:11=182 BIANO GEAN DUNNINGTON: (M); birth 1927/08/10; Real Estate.
married 1951/06/03 Martha Jane Roberts; "Marty".
- (#151) 22:11=1821 RONALD GEAN DUNNINGTON: (M); birth 1952/04/28; resident of Monticello, KY; Real Estate;
development.
Md. - - Venessa Smith: birth 1979/06/03.
- (#152) 22:11=18211 BRANDON GAYLE DUNNINGTON: (M); birth 1981/10/04..
- (#152) 22:11=18212 LAURA ELLEN DUNNINGTON: (F); birth 1987/01/29..
- (#151) 22:11=1822 SHEILA LYNN DUNNINGTON: (F); birth 1955/03/25; 1975/08/16.
married Hoyt Gleen Hickey: son of Hoyt Gleen Hickey.
- (#152) 22:11=18221 MEGAN JEAN HICKEY: (F); birth 1984/12/28..
- (#152) 22:11=18222 HOYT GLEEN HICKEY: (M); birth 1982/04/20..
- (#150) 22:11=183 JOYCE BERNICE DUNNINGTON: (F); birth 1930/05/22.
married 1955/12/27 Bernie Mullins:
- (#151) 22:11=1831 MINDY LAYNE MULLINS: (F); birth 1959/09/04.
married John King:
- (#152) 22:11=18311 JOHN KING: (M); birth 1983/12/28..
- (#152) 22:11=18312 JOSEPH BENJAMIN KING: (M); birth 1987/12/07..
- (#151) 22:11=1832 MELISSA GAY MULLINS: (F); birth 1963/05/02.
married Will Longyard:
- (#152) 22:11=18321 BRITTNEY NICOLE LONGYARD: (F); birth 1990/04/27..
- (#150) 22:11=184 PAUL PARRIGIN DUNNINGTON: (M); birth 1936/12/10.
married 1958/08/03 Kathryn Bryant:
- (#151) 22:11=1841 MISCHA KAYLEEN DUNNINGTON: (F); birth 1962/01/09.
married John Brainard:
- (#152) 22:11=18411 OLENIA KAY BRAINARD: (F); birth 1990/07/14..
- (#151) 22:11=1842 STEPHENIE JILL DUNNINGTON: (F); birth 1964/02/19..
- (#150) 22:11=185 COY LEE DUNNINGTON: (M); birth 1938/07/21.
married 1964/09/27 Judy Mitchell:
- (#151) 22:11=1851 ALLISON LEE DUNNINGTON: (F); birth 1970/01/02.
married 1990/07/07 David Murray:
- (#151) 22:11=1852 CAROL ANN DUNNINGTON: (F); birth 1973/04/28..

○ From #19 JUN 1999 Eleanor Louise Baker Ed RSD- Pg 330

I. George A - Head of Clan

A. Shadrach A

1. Rachel A b. about 1826 (Wayne Co, KY) d. about 1856 (7) (Bur- Pleasant Hill Cem., Wayne Co, KY) md about 1850 (Wayne Co, KY) James Jackson Piercy b. 24 APR 1824 (Wayne Co, KY) d. FEB 1915 (Wayne Co, KY) (Bur- Dishman Cem., Wayne Co, KY) After Rachel died James md (2nd) about 1857 (?) LUVERNA G. KEETON b. 27 FEB 1843 (South Fork of Otter Creek, Wayne Co, KY) d. (Wayne Co, KY) (Bur- AS HVS). This 2nd m^y produced the 7 children shown below. {They are not Upchurch Family members by birth}. {LUVERNA was dau of CYRUS Keeton}

CHILDREN	
1 F	Name: CLarinda Piercy Born: 26 December 1859 Died: Unknown Spouse: Thomas Brown in: Wayne County Kentucky in: Wayne County Kentucky Dishman Cemetery
2 M	Name: Balus Piercy Born: 1862 Married: 28 February 1886 Died: Unknown Spouse: Mary "Polly" Wayne Bertram in: Wayne County Kentucky in: Wayne County, Kentucky in: Wayne County Kentucky ? no stones or records
3 M	Name: Bolin E.R. Piercy Born: 09 March 1863 Married: Unknown Died: 28 January 1940 Spouse: Eller T. Smith in: Wayne County Kentucky in: Wayne County Kentucky in: Wayne County Kentucky Elk Springs Cemetery
4 F	Name: Mary A. "Polly" Piercy Born: 02 September 1865 Married: 02 November 1881 Died: 30 July 1955 Spouse: James "Monroe" Bertram in: Wayne County Kentucky in: Monticello, Wayne County, Kentucky in: Rossville, Vermilion County, Illinois
5 F	Name: Tranquilla P. Piercy Born: 1866 Died: 1933 Spouse: Abraham "Abe" Lowe in: Wayne County Kentucky in: Wayne County Kentucky Alexander Cemetery
6 M	Name: Mark Piercy Born: 1867 in: Wayne County, Kentucky
7 F	* Name: Margaret Piercy Born: 1871 Married: Unknown Died: Unknown Spouse: Phillip Sheridan Upchurch in: Wayne County Kentucky in: Prob. Wayne County Kentucky in: ?

See also 25 APR 2001 Melva Harris & Dr R. P. U. - Her line

I. WILLIAM SUMPTER b. 1695 (England) TO VA NRO
 md (?) ELIZABETH PATIENCE b. 1695 (England) d. 1806

A. WILLIAM SUMPTER, CAPT. REV. WAR. md (?) JUDITH RAUDELL

1. FIELDING SUMPTER md (?) Sarah —

a. JOSEPH SUMPTER md (?) REBECCA J. WOODAL

i. GEORGE W. SUMPTER md (?) EVALINE (CRABTREE)

I. JAMES ARD

(E) REBECCA SUMPTER md (?) --- ?

A. ANA ELLEN ARD

(A) JOSEPHINE SUMPTER md (?)

md (?) SILAS MELVIN

1. BRATCHEL COLLEN U

← → BRATCHEL COLLEN U of the
 George U / Shadrach U Subclass
 Moses U line [GP of MELVA]

B. JOHN SUMPTER, CAPT REV. WAR b. 1732 d. 1809 md 1762 CATHERINE

1. THOMAS SUMPTER b. 1769 d. 1843 md (E) ELIZABETH
 COFFEY b. 1788 d. 1875

a. THOMAS E. SUMPTER b. 5 NOV 1829 (?) d. 13 JUN
 1901. Port Maitland Sumpter, KY until 1901
 md (?) MATILDA GIBSON

i. WILLIAM SIMPSON SUMPTER b. 1855

md (?) MARTHA ANGELINE U

b. 29 JUN 1852 (?) They married in TX
 and had 8 children. Martha was
 one of 3 children of Rachel U b. 1826
 [Head of Rachel U line in the George U /
 Shadrach U Subclass] and James J.
 Preezy b. 24 APR 1824. The parents
 divorced and James md (2nd) LUVERNA
KEETON b. 1843 after which Martha
 Angeline Preezy took her mother's
 name and became MARTHA ANGELINE
 UPCHURCH

See Sta 25 APR 2001 Melva Davis U Ed RPA

I. JAMES PIERCY b 1762 (Buckingham, VA) md() ELIZABETH SMELSER b 1760 (VA)

A.* SHERROD PIERCY b 1833 md() CAROLINE PRIWETT (AKA PREWITT) b 1836

1. BALUS PIERCY [BALUM PIERCY md() CLAMANZA WAYNE DISHMAN, dau of MILLIE U of the GEORGE U / MOSES U SOBCLAN AND dau of MOSES DISHMAN, son of LYDIA U & gd of LYDIA U - Head of clan

B.* JAMES J. PIERCY b 24 APR 1824 md() RACHEL U, dau of Shadrach U & gd of George U - Head of clan

1. MARTHA ANGELINE PIERCY b 29 JUN 1852 (?)

→ MARTHA ANGELINE U md() WILLIAM SIMPSON SUMPTER b 1855 - moved to TX

a. MARY ALICE SUMPTER - d of diphtheria

b. LEEWISA SUMPTER - d of diphtheria

c. THOMAS ERVIN SUMPTER

d. LUCY FLORENCE SUMPTER

e. JAMES SUMPTER "JIM"

f. WILLIAM RUFUS SUMPTER

g. MARTHA BELL SUMPTER

h. IDA CATHERINE SUMPTER

2. JANE PIERCY → U b 20 JUN 1853 (?) [1860 census = age 16]

3. ABBIE PIERCY b 7 SEP 1854

* Sherrod Piercy or James J. Piercy had a dau Margaret Piercy b 1871 who m'd Phillip Shindan

[of the George U / Shadrach U & Elizabeth - Hiram U line). Rachel U at age 70 was in home of Phillip & Margaret

The m'g of James J. Piercy & Rachel U failed unless LUVERNA KEETON b 1843 intervened. James md (2nd) LUVERNA KEETON ↑

Two of the children of James J. Piercy & Rachel U (Martha & Jane) took their mother's maiden name and on the 1860 census are found in the home of their Uncle Sherrod Piercy. The location of the 3rd child - (Abbie) in 1860 is unknown.

○ From the 22 JAN 2004 Melva Davis U to RPA

SCHOOLS

Page 4 of 5

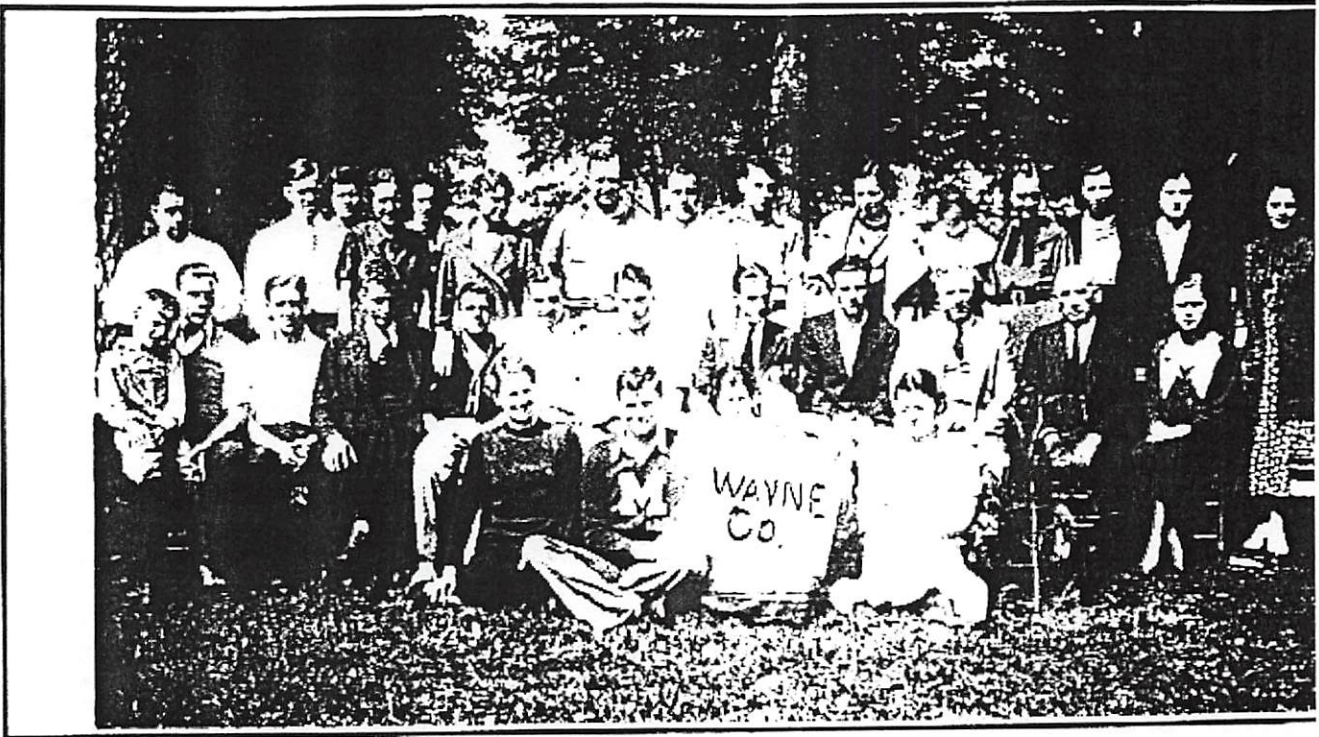

WAYNE COUNTY STUDENTS ATTENDING LINDSEY WILSON COLLEGE IN 1935

Front Row: Bonnie Denney, Roy Denney, Ann Mercer, Alma Norfleet, Unknown; 2nd Row: James (Sonny) Horton, Cool Upchurch, Unknown Smith, Doyle Hatfield, John Blevins, Chester Upchurch, Sidney K. Back, Professor Nankivel, Presid. Unknown; 3rd Row: Otis Roberts, Claude Burris, Geneva Wilkerson, Neva Roberts, Prudence Pendleton, Leila Slagle Perl Delmar Upchurch, Stanley Stringer, Mary Keeton, Lucy Back Breeding, Mary Burnette Dick, Gussie Higginbotham, Vada Earnestine Perdue.

NOTE: A copy of this sheet is being placed in the Biopic of each person named above. For females the name given is presumed to be their maiden name -
- RPA 24 JAN 2004

MARY

KEETON

① A CHURCH STORY by Oline Morgan - pg 77

Reuben Sloan (Reuben Sloan) and Mary Keeton
They had two daughters who had males of their
George W / Shadrach W Subclary.

② see It 19 JUN 1999 Eleanor Louise Baker A RM pg 281 ²⁷⁹

Reuben Sloan did not marry Mary Keeton
but rather and Mary Dotson "Polly" b 25 SEP 1806 ()
d 15 MAY 1864 (Wayne Co, KY) (bur - Sloan - Andy Campbell
Cem, Wayne Co, KY as was Reuben).

MILES KEETON

- ① ON 10 MAR 1829 Miles Keeton + wife Rebecca sell to Thomas U (XID 140) 100 acres of land on headwaters of Little South Fork - Wayne Co KY. (29, pg 66)
- ② Miles Keeton held property in Wayne Co KY next to John U per deed 28 NOV 1865 (29).

MILES KEETON

① Miles Keeton in 1815 obtained a land patent on the ~~left~~ South Fork in Wayne Co, KY & ~~then~~ became a neighbor of ~~the~~ George H. head of the George H. clan, who had obtained a land patent on the ~~the~~ LSF in 1814.
(29, pg 65).

Input from Anna Marie Cross via Email 13 FEB 2010 (39)

Re the George U Clan

I. George U - Head of Clan

A. MISS U b 1792

['RACHEL' U]

7 Children ->

MOST OF 352 NEW TO RPA

- 35. Miss Upchurch was born ca 1792 in Iredell County, North Carolina and died by 1844 Kentucky. There does not seem to be a record of her name. Her husband was Keeling Williams. She is mentioned in her father's will as the wife of Keeling Williams. Keeling is listed in the 1820 census of Wayne County, Kentucky. They were living next door to Shadrick Upchurch and near her father George Upchurch. Listed in their household was 1 male 26-44, 3 females 0-9, 1 female 26-44, Keeling was engaged in agriculture in 1820. Keeling remarried 5-18-1845 to Dorothy McClendon. Miss Upchurch and Keeling had 7 daughters
- 351. Millie Williams born 1816 Wayne County, Kentucky died before 1880 in Wayne County, Kentucky
- 352. Mary Williams born 2-7-1818 Wayne County, Kentucky died 9-24-1894 Jasper County, Iowa
- 353. Celia Williams born 1819 Wayne County, Kentucky
- 354. Daughter 1820-25
- 355. Rachel Williams born 11-11-1824 Wayne County, Kentucky died 3-31-1926 Grinnell, Poweshiek County, Iowa
- 356. Rebecca Williams born 1828 Wayne County, Kentucky died 1869 Jasper County, Iowa
- 357. Daughter 1825-30

△
 352. Mary Williams was born 2-7-1818 Wayne County, Kentucky and died 9-24-1894 Jasper County, Iowa. Her husband was Braxton Keeton who was born 3-19-1819 and died 3-2-1891 Jasper County, Iowa. He was the son of Allen Keeton. They were married 12-11-1844 Wayne County, Kentucky. Braxton and Polly were living in Wayne County, Kentucky in 1850. Braxton and Polly were living in Edmonson, Kentucky in 1860. Braxton and Polly were living in Campbell, Greene County, Missouri in 1870. B. and Polly Keeton were living in Belle Plaine, Sumner County, Kansas in 1880. Both buried Antle Cemetery, Kellogg Township, Jasper County, Iowa. Their children - all home 1860

- △ 3521. Annabel Melissa Keeton born 1845 Wayne County, Kentucky died Marysville, Missouri
- △ 3522. Nimrod Keeton born 6-1-1848 Wayne County, Kentucky died 8-29-1922 Jasper County, Iowa
- 3523. Keelan Keeton born 1852 Wayne County, Kentucky died Jasper County, Iowa
- 3524. Rebecca Jane Keeton born 1853 Wayne County, Kentucky died 1930 Hopkins, Missouri
- 3525. Martha Wayne Keeton born 1856 Edmonson County, Kentucky died 3-15-1940 Wichita, Kansas
- 3526. Sarah Frances Keeton born 1859 Edmonson County, Kentucky died 11-4-1912 Sumner County, Kansas

NOT
EXTRACTED

- ① Nimrod Keeton b 1848 (1850 Wayne Co Census - KY) -
was son of Mary (Polly) Williams (XID-420) -
b ca 1820 - of George 'Rachel' U clan (29, pg 82)

- ① WPCURCH STORY by Olive Morgan - Pg 95
O. D. KEETON ↑ md Jemima Clementine U b 31 MAR
 1865 & 18 SEP 1885, dau of Hiram H. U of The
 George U / Shadrach U Sublan - Mose U line.
- ② See It 19 JUN 1999 Eleanor Louise Baker Ed RPA - Pg 278, 281
OZOUS BARNES KEETON ↑ (not O. D. Keeton) b 26 AUG 1853
 () & 14 DEC 1899 () (Bur -). md () Jemima Clementine U.
 He md (2nd) Mary Jane Lane b 28 JUL 1861 & 25 JAN
 1904 () (Bur - Keeton Cem., Wayne Co, KY).
- ③ see Keeton Cem. - Wayne Co, KY Cem Book - Pg 1715
O. D. KEETON ↑ 26 OCT 1853 - 14 DEC 1899 & wife:
 Mary Jane Keeton [nee Mary Jane Lane] b
 28 JUL 1861 () & 25 JAN 1904.
 [NOTE: No reference for Jemima found in
 this Cem., RPA]
- ④ [NOTE: For Ozous Keeton ↑ need to resolve middle
 initial - "B" VS "D" - RPA]

○ See Str 21 DEC 1995 Leatrice Haynes DHPH

I. Kinials Lahey¹⁾ of the George W. Moore II Subdara

- Mary S. U. Line

A. Charles Richard Haynes b 9 APR 1905 (Douglas Co, MO)
d 1982 (ID) m Ruby Hampton

B. Lewis Clifford Haynes b 15 JUN 1907 (Douglas Co, MO) d
19 MAY 1947 (Douglas Co, MO) m (1st) Viola Lucetta White;²⁾
m (2nd) Nora Bell Adams

C. Florence Mae Haynes b 30 MAR 1910 (Douglas Co, MO)
d 16 SEP 1943 m Joseph L. White.

D. Rhoda Lemsa Haynes b 6 FEB 1912 (Douglas Co, MO)
d 29 MAY 1931 m James G. Mitchell

E. Eff. Haynes b 15 NOV 1913 (Douglas Co, MO) d 9 DEC 1957
(Washington) Never Married.

F. John Henry Haynes b 19 AUG 1916 (Douglas Co, MO) d -;
m Gwendolyn Olive

G. Anna Lee Haynes b 3 MAR 1919 (Douglas Co, MO)
d 14 SEP 1925

H. Bessie Viola Haynes b 30 MAR 1925 (Douglas Co, MO)
m Everett P. Mounce. Bessie is still living

¹⁾ mamed Ananias Haynes son of Joseph Haynes & Rhoda Keeton[†]

²⁾ mother of Leatrice Haynes