

JEAN ANN HAMAN
27904

JEAN ANN HAMAN

XFD-27904

Need to advise
Jean about
photos attached
to this letter.

PPH
6 JUL 1996

JEAN ANN NAMIAN

XIP-27904

I will assume the attached batch of photos, papers, etc arrived with this letter - RPA

243 Good Haven
Columbia, IL 62236
Dec. 2, 1995

Dear Cousins,

Recently received the latest copy of the Upchurch Bulletin & read it from cover to cover.

Thought you might be interested in the honor Carl received a few days ago. He was the recipient of the highest award the St. Louis region from the East-West Coordinating Council at the Adams Mark hotel in downtown St. Louis. Three of our four daughters attended along with us. It was rather interesting that the men who recommend him & were supervisors in St. Clair & Madison County were both Democrats & we are Republicans. Now that Carl has retired from his position as County Commissioner, our daughter is entering the political scene. She will be running for Coroner in our County. An interesting note, there is an Upchurch gentleman from St. Clair, Mo that also had or did hold an office as an elected official. Interesting some of the traits that appear in the family.

ARTICLE FROM
MONROE COUNTY
CLARION NOV
1995 PLACED
IN BIOFILE
OF CARL
EDWARD U

There was an occasion many years ago when there were two Upchurch men who had owned a shoe bus business. One from Cahokia, IL (Carl's father) & another one from Sikeston, IL.

Sounds like you had an interesting summer. We, too, have a son-in-law who is a hog & "regular" farmer & lives on a 100 yr. old farm.

Hope you have a wonderful holiday season & hopefully we can see you folks at some future date.

God Bless,
Jean Upchurch

DISPOSITION OF ATTACHMENTS TO LETTER
OF 2 DEC 1995 JEAN ANN NAMAN TO RPM

ATTACHMENT
NUMBER

- 1 Birth Certificate for Carl Edward U placed in his profile
 2. Article on the graduation of Carl Edward U from the University placed in his profile.
 - 3 a, b. Family Tree for James Orland U - remains attached
- PHOTOGRAPH PAGES
- 4 a, b, c
 - 5 a, b, c, d, e
 - 6 a, b, c
 - 7 a, b, c
 - 8 a, b, c
 - 9 a, b
 - 10 a, b, c, d
 - 11 a, b, c
 - 12 a, b
 - 13 a
 - 14 a, b, c, d.

UPCHURCH FAMILY TREE

MYSELF & MY SPOUSE

Δ ~~James Orland Upchurch - 28 FEB 1902~~
 Δ ~~Eunice Permelia Lena Upchurch 13 SEP 1904~~

MY FATHER

□ James Benjamin, Sr

MY MOTHER

Δ Barbara Ellen Dodd

MY GRANDFATHER

MY GRANDMOTHER

MY GRANDFATHER

MY GRANDMOTHER

AUNTS & UNCLES

[Empty box for Aunts & Uncles]

AUNTS & UNCLES

[Empty box for Aunts & Uncles]

AUNTS & UNCLES

[Empty box for Aunts & Uncles]

AUNTS & UNCLES

[Empty box for Aunts & Uncles]

MY GREAT GRANDPARENTS

MY GREAT GRANDPARENTS

MY GREAT GREAT GRANDPARENTS

MY GREAT GREAT GRANDPARENTS

MY CHILDREN
THEIR SPOUSES & CHILDREN

□+□
-
-
□
□
□+□
-
-

Floyd 7 Feb 1897 - Warren, Donald wife Verdice
James 28 Feb 1902
Jewell Mattar - No children
Child - Warren -
Child - Donald - Deceased arlington, Va 1893 or '94
They have grand children
but I don't know their names

□+□
△+△
□+△+△
△
-
-

James - 28 Feb 1902 - Spouse Eunice Permelia Lane
Children - Catherine - 9-27-'21, JAMES GORDON 11-6-'24
Carl 1-23-27, Robert Eugene 1-12-29, JEANETTE LOUISE
10-1-32 AND JOHANN LUCILLE 10-1-32 (TWINS)

□+△
-
-

Addie Bella (Jewell) - spouse Waseem Mattar a Syrian
emigre to Hot Springs, ark.
No children

[Empty box]

JEAN ANN HAMAN

XID-27904

REC'D
10 JAN 1998

243 Good Haven
Columbia, SC 29226
Jan. 9, 1998

Dear Cousins,

Hope you folks had a happy
holiday season. We are just getting
things put back in order. All
of our family, except daughter Jill's
husband wasn't able to come
from Marietta, due to his job.

There have been some additions
to our families over the last
few months. Jim + Doris Lepchuck
family: Grandson Krite + Reckelle
They were married. Blessed
with a new son. He, the
grandmother is Janet Lepchuck
Nety's son.

Cindy Lepchuck's son Brett
& Debbie Strobo were married
& expecting a child soon.

" Korean War "

Carl + Bob get drafted

Bob

Two Farewell Gatherings -

So Sad - We all cried - -

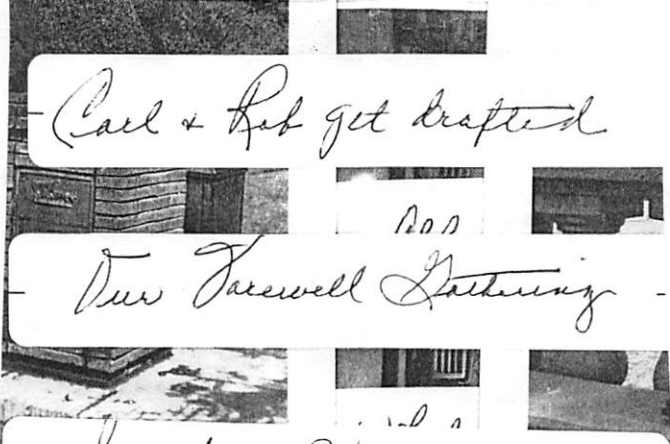

4a

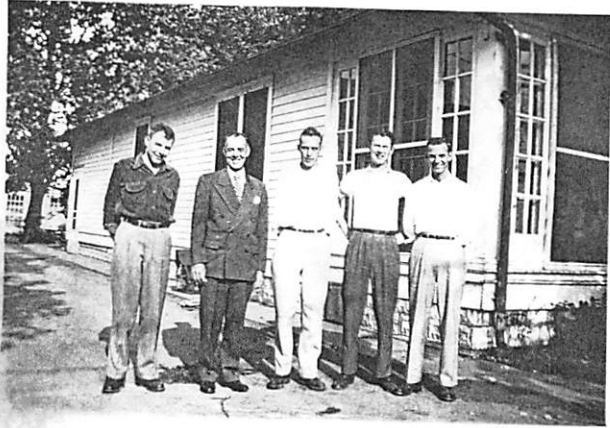

Bob Dad Sam Bob

4b



4c



Our daughters, husbands & kids
are all doing well. Some in new
jobs, some starting their own
business. # Two daughter has
been doing medical claims for
a doctor for 12 years + as a
side-line is helping people with
insurance claims. In sending
you one of her hand-outs.

Julie, #3 is still Coroner
of Monroe County despite a
close vote & 2 recounts. This
amazing! Last week she
at age 32 handled the horrible
accident killing 7 people
just south of Waterloo.

We hope that we will
be able to visit you some-
time in the near future.

Sincerely,

Jean Upchurch

P.S. Hope your family is
well, happy + prosperous.

Pleased in
Profess
of
Joy (w)
Wellman

Health Insurance Helper

TWELVE YEARS EXPERIENCE IN OVERCHARGES AND DENIALS

HIH

Joy Upchurch-Wellman

P.O. BOX 241 COLUMBIA, IL 62236

618-281-7576

JEAN ANN HAMAN

XID-21904

REC'D
8 JAN 1997

243 Good House
Columbia IL 62236
Jan: 8, 1997

Dear Cousin,

Here is a check for the 1997 issue of the "Upchurch Bulletin" we haven't forgotten your invitation to lunch at Lake St. Louis. However, this year has been so hectic. We've had quite a number of vacancies which take a great deal of time. Also, we attended the National Republican Convention in San Diego. My! was that a wonderful experience.

Also, our 31 year old daughter was running for Coroner of Monroe County. I put in many, many miles of canvassing the County. Pulling in 2-3 hours a day going from house to house. It was really good exercise. She won by 2 votes! The election is being contested. There has already been a partial recount. Problem being in one poll where she was ahead by 70 votes, now of the ballots had been signed by a judge. Just today her attorney filed for a 21 day extension. Meanwhile she's already had 2 young ones commit suicide.

Don't know where she gets the
gumption to do the job - but it
takes all kinds. Her name
is Julie Summerheimer.

Hope you had a wonderful
holiday & we will try to get
together.

Have a great '97,
Jean Upchurch

B-6-97

JEAN ANN HAMMAN

XFD-27904

MICHAEL ENTERPRISES
R. P. UPCHURCH
6 EAGLES WAY LANE
LAKE ST. LOUIS, MISSOURI 63367-2240

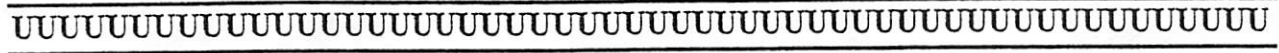

6 SEP 1996

CARL & JEAN UPCHURCH
243 GOOD HAVEN
COLUMBIA, IL 62236

Dear Cousins Carl & Jean

Thank you for your excellent letter of 2 SEP 1996 which I have now fully processed. We continue to make great progress on the William II, IV / David II Sublan - David Phillip II line to which you belong. I am especially grateful for the contribution you have made in documenting the Benjamin Ira II Family (He is a grandson of David Phillip II). The master outline for the Benjamin Ira II Family now runs to seven pages. I have recopied part of this to make it more readable and a copy is provided hereunto for your use. If you spot any errors or can fill in any of the blanks please let me know. I have not provided a list of questions as we are at the stage where it would

be helpful to sit down for a chat. I would especially like to make some notes on Carl's recollections of the early years as he experienced them and as items were told to him by older members of the family. Also you have sent me some pictures and I need your help in some clarifications.

Congratulations on the progress Julie is making in the Public Service sector. I hope she wins in November. My letter may have misled you about our Daughter Debra Heck and Purdue. She graduated from there (BS in math & MS in business) about 1981 and has been making great progress at Monsanto in St Louis in her career. We are looking forward to the trip to Purdue later this month and are sorry we will miss your gathering. It is kind of you to invite me to the December event and we would hope to attend.

We thought about you at the convention in San Diego and looked for you on TV. I am a Republican also so we will have to talk. Sallaine won't tell me what she is

The author Carl U sounds like a special kind of character. I have had similar experiences one meets all kinds of people

Please give us a call when you are free to come over for lunch. Any day is OK with us, we would like to take you to our club for lunch. They are not open on Mondays & Tuesdays but we have other nice options on those days. Perhaps you can free up a day before election but if not we will understand.

with deep appreciation for your continued interest in our shared family heritage.

☺ sincerely yours
Phil Munch

[ROBERT PHILIP UPENORIN]

JEAN ANN HAMAN

XID-27904

①

Upchurch Properties, Inc.

243 Good Haven Drive
Columbia, Illinois 62236

618-281-4231

CARL & JEAN UPCHURCH
243 GOOD HAVEN
COLUMBIA, IL 62236

REC'D
4 SEP 1996

Sept. 2, 1996

Dear Cousins,

Sorry that we are getting this information to you so late. But lots of things were happening around here, as usual. Sorry that you will not be able to attend our get-together in September. However we will be having a family brunch in Belleville in December. As soon as we get the invitations ready you will be receiving one.

I'm sure you are proud of your daughter getting her degree. I'm enclosing a flyer that our 31 year old daughter is using in her campaign for coroner in Monroe County. We have lots of work to do between now & then. She has been a deputy coroner for a couple of years & has been groomed by the present coroner who wants Julie to replace her. Watch the Post Dispatch on November 6 to see how she did. We thought we would take a back seat as far as politics were concerned when Carl didn't run for Commissioner 3 years ago. It figured 3 terms were enough. We did have a trip of a lifetime when we attended the National Republican Convention in San Diego last month as "guest" delegates.

Oh yes, we heard that the author "Carl Upchurch" was to be on KSD radio last week talking about his book. Turned on all the radios we have so not to miss him. We learned that he is a black "born again" Christian minister who was jailed many times & a convicted felon. The name of the book published by Bantam is Convicted in the Work. We got a chuckle out of the situation. We haven't forgotten your invitation.

Thanks for all your "Upchurch" work.

Carl + Jean

COPIED
FOR
BIOFILE
OF
JULIE
MARIE
U

COPIED
FOR
BIOFILE
OF
CARL U

9/2/96

(2)

△ James Orlan Upchurch. Died February 8, 1968. Automobile accident in
△ + △ Swansea (Belleville) IL. Both he and Eunice are buried in the mausoleum in
- The Vahalla Gardens of Memory, 3200 old St. Louis Rd., Belleville, IL.

△ Eunice Permelia (Lane) Upchurch. Born in Wayne City, IL, September 13,
- 1904. Died of stomach cancer at Barnes Hospital in St. Louis, April 19,
△ + △ 1967. They were married in 1920.

- There were six children; three girls and three boys:

△ Cathrine (a grade school teacher misspelled it & she never legally changed
□ + □ + □ + □ + □ it). James G., Carl E., Robert E., Jeanette L. and Johann L.

△ Carl Edward Upchurch, born January 23, 1927 at his parent's home in
- Cahokia, IL, St. Clair County.

△ Married Jean Haman on June 7, 1953 in Cape Girardeau, MO in Cape
□ + △ Girardeau County. She is the daughter of the late Henry Christian Haman
△ Jr. and the late Artinca Miller Haman.

- There are four children, all girls.

- Daughters are:

△ Jill Lively born Oct. 31, 1957, St. Marys Hospital, E, St Louis, IL, St. Clair
□ + □ County. Husband John Lively from Charleston, West Virginia. Sons: John,
△ Jan. 30, 1991 & James, Sept. 15, 1993. They Live in Marietta, GA.

△ + □ Joy born February 5, 1960 at St. Louis Maternity Hospital. Husband, Mike
□ + □ Wellman. There are two daughters Jamie, & Jaclyn, they live in Columbia,
- IL.

△ Julie Marie born June 29, 1965 at St. Louis Maternity Hospital. Husband,
□ + △ Merl Gummertsheimer of Columbia. Julie is presently running for elective
- office as coroner of Monroe County.

□ + △ + □ There are three girls, Christina Coleman, Katlyn Gummertsheimer and Carly
- Gummertsheimer. They live in Waterloo, IL.

△ + △ Carla and Chris Cobb of Dupo, IL . They have no children

△ + △ Cathrine, was married to Robert Harberding (It is the only one by that name
- in the St. Louis telephone directory) , married in the Christ Church
- Cathedral in downtown St Louis on January 11, 1947. It is the oldest
△ Protestant church west of the Mississippi river. Robert was killed in an auto
- accident in Sauget, IL November 30, 1964. No children.

△ + □ James Gordon U., Born on Nov. 6, 1923. Married Doris Wrightsman at First
- Presbyterian Church, East St. Louis, March 22, 1947. Parents of three
- daughters and one son.

△ Becky U Parrin (not sure if she is still married as she estranged from the family) No children.

△+△+△+△+△ Janet & Knute Metz Sr. two sons Knute Jr. and wife Richelle an Chris of Dupo, Il

△+△+△+△+△ Greg U. and wife Liz U. Four children; Jessie (Hamilton), Brian, Christine, & Dillon. Columbia, Il.

△+△ Robert Eugene & Earline Girard U., Parents of three daughters and one son. Married March 2, 1949.

△+△+△+△+△ Debbie and Clinton Greenley three sons : Jason and Jarrod (Stewart) and Joel Greenley of Waterloo, Il.

△+△ Pamela & Wally Hohrein of Fairview Heights, Il. No children.

△ David U. of Columbia, Il, No children.

△ Jeanette Gericke passed away at St. Lukes West Hospital in St. Louis on June 12, 1996. She is also buried at Valhalla Cemetery in Belleville.

△+△+△ Husband Delwin is deceased and she has two boys. Ty Lee Gericke and Todd Gericke.

□ PAULA ↓ daughter Taylor Gericke
Corene Gericke

△+△ Johann & William Reynolds, married in Dupo, Il at the Evangelical & Reform Church on Sept. 23, 1955. Two Adopted Children: Dirk (not married) and Lynn and Jan Wellman, three children Dawn (by his first wife) and Aaron and Carrie of Columbia, Il. Note: (our son-in-law Mike Wellman (Joy) and Lynn are brothers).

daw
△ Bri - Ann

△+△+△+△+△
△+△+△
△ Charles
△ Christine
(Born 8/24/96)

5a

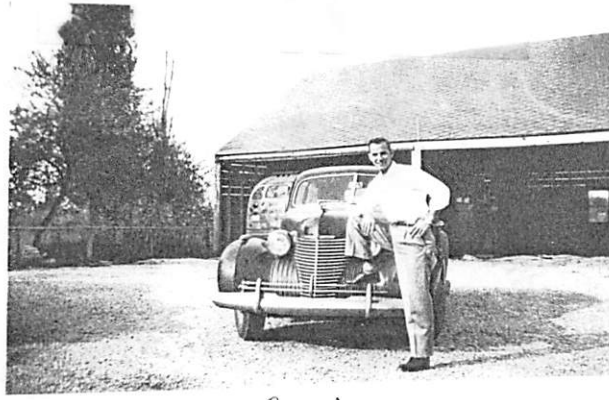

- His first Cadillac -

5b



His Red Convertible
(Beautiful)

5c



New Convertible - About
Age 20

5d

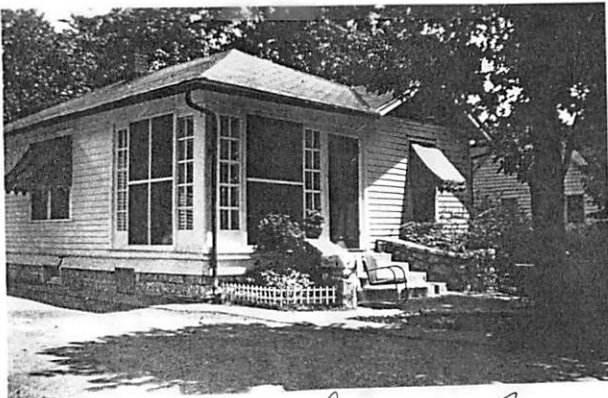

Carl grew up here - 849 Midway

5e

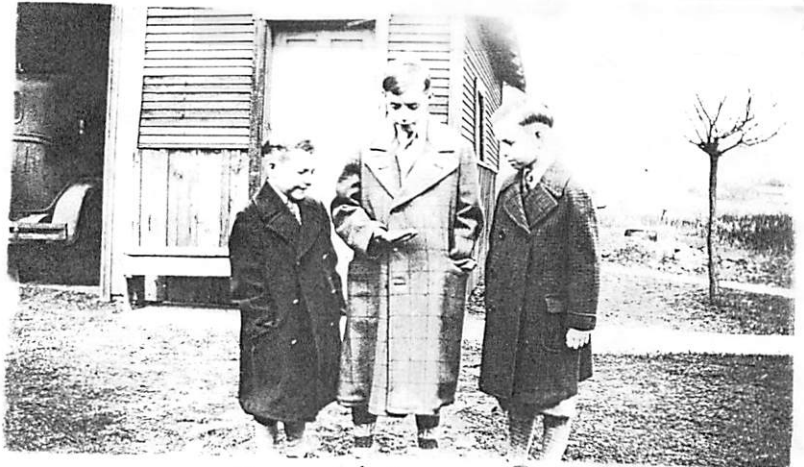

Rob Jimmy Carl

6a

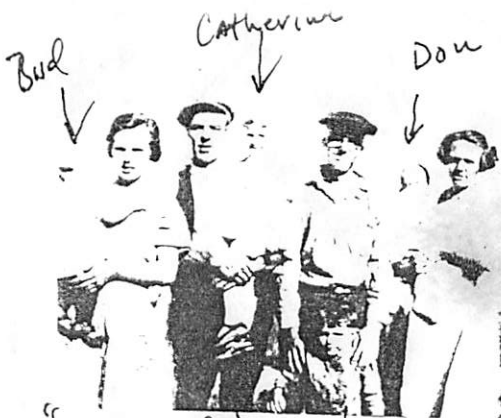

Best "damned"
 photo - Love these
 folks... forever!!

6b



Aunt Jewell — (Ardie Belle)
 Floyd David — (was real)
 Barbara — mother — first name
 James O.

6c



* Old farm house — in
 family for 52 years —
 Just moved in from
 East St. Louis ---
 * Sold — 10 acres
 during 1972 —



Grandpa Ben — only
time in my life ... ever
Saw him with hat —
around early or middle 20's



Katherine & friend



Cleveland Avenue — East
St. Louis — Warren —
* Where's the Lawn Mower

8a

Grandpa Ben
& daughter
Aunt Jewel



Mom (Verdie May)
 Dad (Floyd David)
 Son (Warren Dean)
 born MAY 22, 1921
 I adored them both!

8c



Rhodes Scholar!
 Handsome!
 Lady Killer!
 Impressive!
 etc, etc.
 by nephew
 Warren MAY 1993

Floyd - Verdie - Warren
 on running board
 James driver - Catherine
 and Bud - All are exhausted
 Capt' Quich James - who
 has a smile & ready to
 'carry on' with the family
 'set-together'!
 by Warren
 5/93

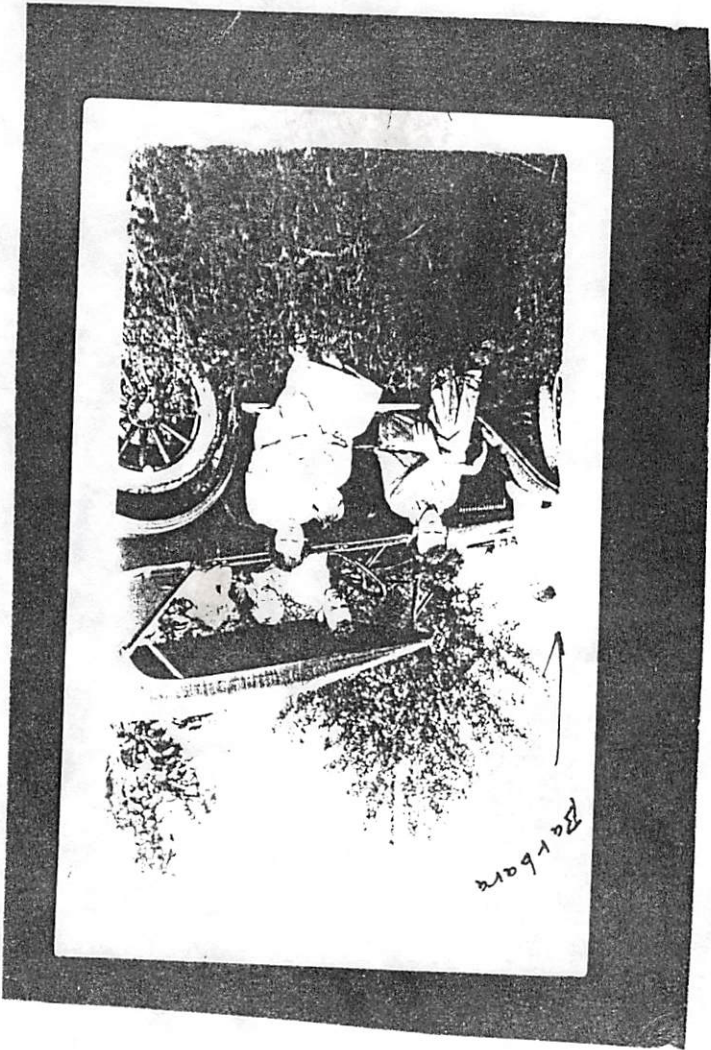

Barbara

8a 9a

98

96



Catherine with
 balloon -
 Pretty -

10a

SISTER TO JAMES AND FLOYD

Aunt Jewell - unknown Beau -



10a

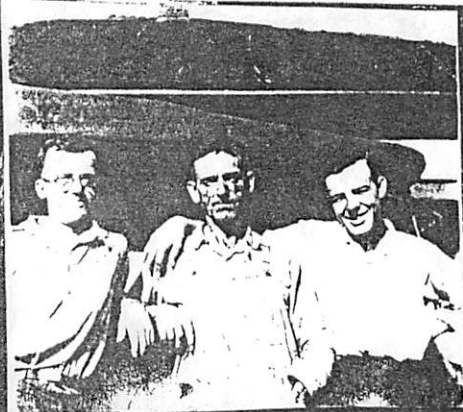

DAD - Ben - James

Around 1922-23

Dad born 7 Feb. 1897 (FLOYD)

James " 28 Feb. 1902 1902

Ben " January 1872 { FATHER OF FLOYD JEWELL AND JAMES }

10b



10c



Uncle
James
Happy
Confident!
Optimist!

11a

Thursday, June 4, 1940

Maplewood Grade School
1940



CARL 8TH GRADE
1940

11b

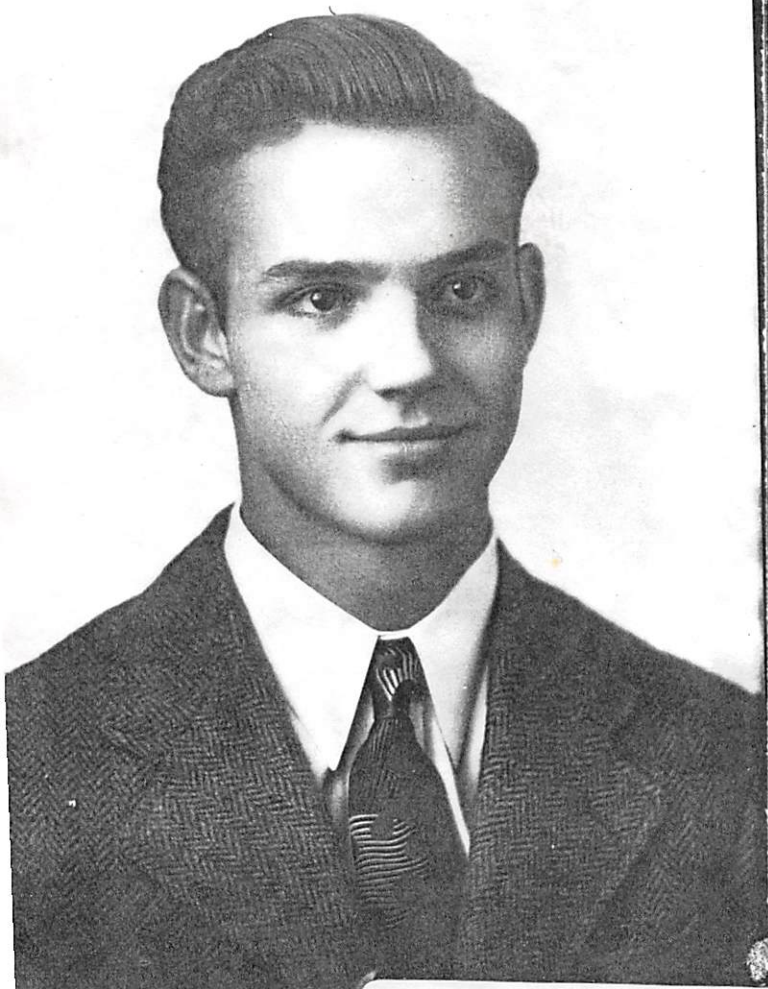

11c

SON OF JAMES
AND EUNICE WPCURCH

CARL 1944



High School Graduation

JEAN ANN HAMAN

XID-27909

CARL & JEAN UPCHURCH
243 GOOD HAVEN
COLUMBIA, IL 62236

REC'D
20 JAN 1995

243 Good Haven
Columbia IL
62236

Jan. 17, 1995

Dear Cousins,

I was going through some
clippings, newspaper articles, etc.
the other day + found this letter.
Carl was a Monroe County
Commissioner for 12 years, and
I have several scrapbooks
filled with things from those
years. He decided not to
run again this term. He was
also Chairman of the board for
a few years. He's been a member
of the Regional Commerce and
Growth Commission (Greater St. Louis)
and the East-West Gateway Assn.
(He's now a non-elected member
of this group)

Monroe County has a very old
Courthouse which had to meet
the ADA requirements. A decision
was made to keep the old
building and add on. This
letter came in concerning the

↓

Filed under
James Bernard U
↳ wrote to him 20 JAN 1995

Matter. I wondered if you were aware of this relative. If not it is a clue. There is also an Upchurch in St. Clair, Mo who has held public office.

By the way we have a niece Sue Upchurch Duesking, daughter, of Robert.

Thanks for all the work you do concerning the family.

Sincerely,

Jean Upchurch

P.S. Please excuse the handwriting. Sue developed some arthritis problems. Not bad though!

JEAN

ANN. HAMAN

XID-27904

July 20, 1995

REC'D
22 JUL 1995

243 Good Haven Drive
Columbus, IL 62236

RON =
 RONALD ROY U. OF THE
JOSEPH U/ENOCH U
SUBGROUP
SCOTT = SCOTT LOREN U

Dear Cousins,

We have been reading the
latest edition of the "Leitchurch
Bulletin". Sounds like you
had a great time in the South.

An enclosing newspaper
clippings of a new relative who
lives in Waterloo. Scott's parents
live at 2659 State Route 156,
Waterloo, IL 62298, his name
is Ronald Leitchurch. Scott's

address is 4515 Fountain Brook,
also in Waterloo.

If we can ever be of
assistance give us a buzz.
Hopefully we can gather
together sometime. Don't know
what our Christmas party
plans are as yet.

Keep up the good work.

Jean + Carl
Leitchurch

JEAN

ANN NAMAN

XID-21904

REC'D
14 DEC 94

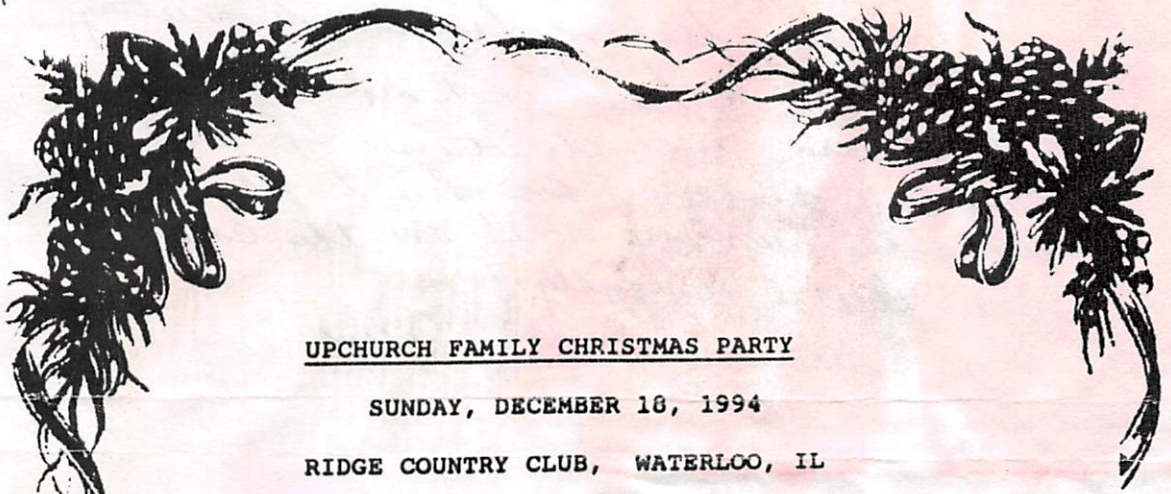

UPCHURCH FAMILY CHRISTMAS PARTY

SUNDAY, DECEMBER 18, 1994

RIDGE COUNTRY CLUB, WATERLOO, IL

MENU

HOT SNACKS-RELISHES-DIPS-DOLLAR ROLLS
MEAT & CHEESE TRAY

COFFEE, TEA AND SOFT DRINKS INCLUDED
BAR WILL BE AVAILABLE

IF YOU WOULD LIKE FOR YOUR CHILD/CHILDREN TO UNWRAP
A GIFT, PLEASE BRING ONE FROM HOME

DIRECTIONS

ROUTE 3 SOUTH TO THE NORTH END OF WATERLOO. AFTER
PASSING THE SHOPPING CENTER TURN LEFT AT THE FIRST
AVAILABLE STREET WHICH IS HAMACKER. GO PAST THE
SCHOOL, CEMETRY, AND SUBDIVISION TO THE COUNTRY
CLUB, THE RIDGE ON THE RIGHT. THE PARTY WILL BE
UPSTAIRS.

BE SURE TO WATCH YOUR SPEED!

PLEASE RSVP TO JEAN NO LATER THAN DECEMBER 12
(618) 281-4231

(over)
Upchurch
243 Good Haven
Columbia, IL 62236

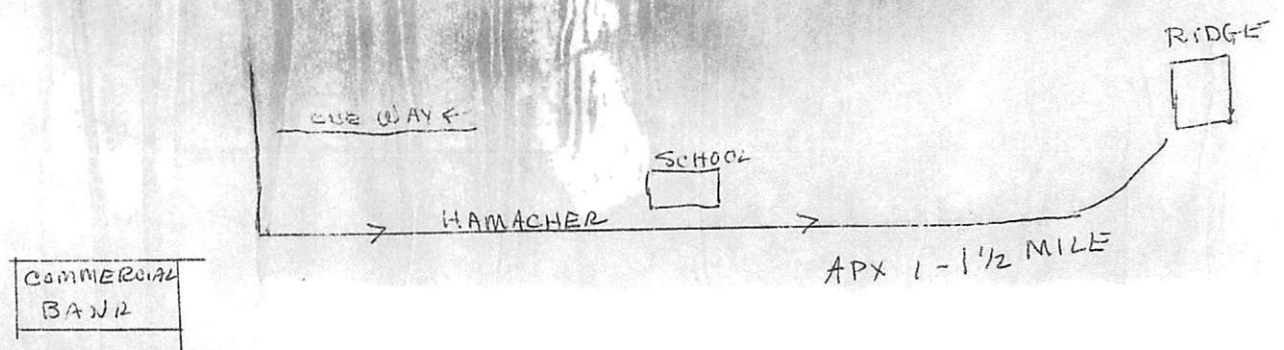

DIRECTIONS:

OPTION #1 I 255 to I 270 across the Mississippi. Keep to right toward Columbia. Stay on Route 3 thru Columbia toward Waterloo. After passing shipping center with Wal Mart, National & Mc Donalds make 1st left on Hamacher.

OPTION #2 (This may be closer) Take I 70 past Lambert Field

towards downtown St. Louis. Use the Illinois exit just past the old St. Louis Cathedral. Immediately get in right hand lane on bridge to Route 3 to Cahokia. Stay on Route 3 to I 70 towards Columbia. Then follow directions on front of card

Carl & Jean Upchurch (618)-281-4231
Car phone # 1-973-6376
Ridge # 618-939-4646

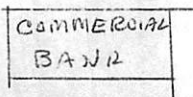
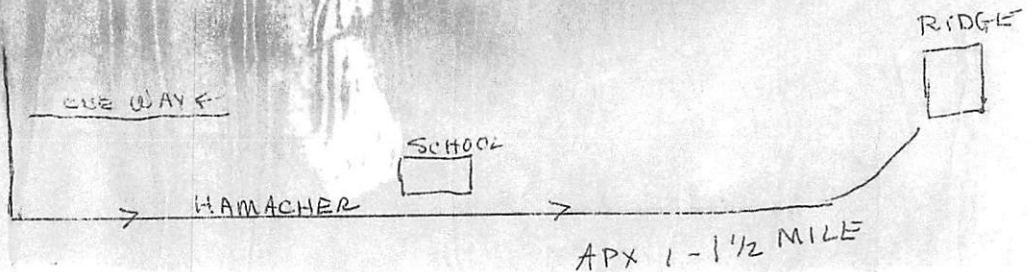

copy!

ROUTE 3

12a



- Mother & Father at Present -

MOTHER - EUNICE PERMILIA LAKE WPEHURCH
 FATHER - JAMES ORLAN WPEHURCH - CHILDREN:
 CATRYN, JAMES ~~GOTON~~ GORDON, CARL EDWARD, Robert Eugene
 and Lucretia Jeanette Louise and Johann Lucinda

13a

CARL & JEAN

- Wedding Preparations at Cape -

- "We all Went" -

- The Whale Towers -

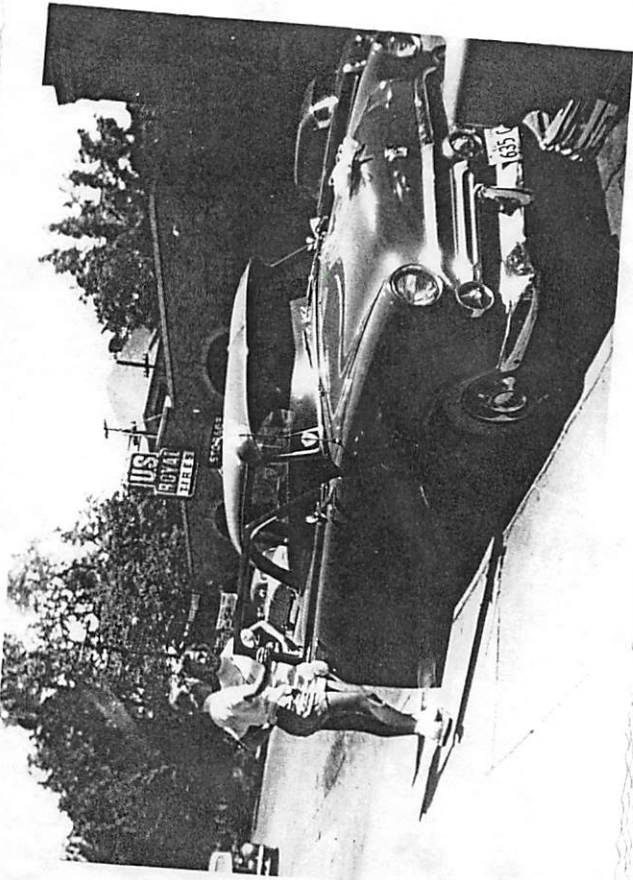

JEAN HAMAN OF CAPE GIRARDEAU, MO
ENGAGED TO CARL WPCURCH
DURING EASTER BREAK, 1952

14a



Taken the Hand of His Beloved

14b



Engaged

14c



14d



2-

Sabbaine and I are anxious to have you and Carl and his sister visit us and take lunch at our club and "dune by" the farms if time allows. We are generally open except for MONDAYS & TUESDAYS, the club being closed for lunch on those days. I will be away in Arizona 21-24 AUG 96 but other than that we are at home. I know you have a number of things on your calendar but give us a call and we will pick a good day.

I am pleased to know that you are about ready to send me a packet of information and look forward to its arrival.

With All Best Wishes,

Sincerely yours
☺ Phil Upchurch

[ROBERT PHILIP UPCHURCH]

JEAN ANN HAMAN

XID-27904

REC'D
8 AUG 1996

CARL & JEAN UPCHURCH
243 GOOD HAVEN
COLUMBIA, IL 62236

8/6/96

Dear Cousin,

I have all of the information
compiled except in awaiting the
arrival of a new great niece or
nephew any day now. Then I'll
mail you a packet as well as
a directory of all of our immediate
family.

The family get-together will
be Sunday afternoon at the

American Legion Park in Columbia.

In addition to our family,
Ron Upchurch from Waterloo
are invited. Will send you
the invitation for the September
29th along with directions.

See you soon,
Jean U.

in time and interest we can drive out to Montgomery County to see some of FINE ACRES FARMS. A round trip including time to drive around would take about 2-3 hours. We have just bought another 278 acre tract on which we are to close on 24 JUL 1996. I am excited about it.

enclosed are a few questions. If you have or can get any answers they would be greatly appreciated.

Jean, I am most appreciative of the details you have sent. They have now been processed and recorded except for some of the pictures. I will have some questions about them when you come.

My best to you both!



Sincerely Yours

Phil Upchurch

[ROBERT PHILIP UPCHURCH]

P.S. - The Gallery you plan for this fall in a park sounds interesting
Phil U

SOME MISSING DETAILS ON THE
FAMILY OF JAMES ORLAND WPCHTURCH

6 JUL 1996

1) For James Orland W

- a) when in APR 1968 did he die?
- b) where in IL did he die?
- c) where is he buried?
- d) when did he marry?
- e) Did he have just six children?
- f) For Eunice Permelia Jane

- i) where in IL was she born?
- ii) when and where did she die?
- iii) where is she buried?

2) For Carl Edward W

- a) was Carl born in Cahokia, IL or in Centerville, St Clair Co, IL?
- b) when in 1963 did you marry?
- c) where in IL did you marry?
- d) Did you have just four children?

3) For Catherine W

- a) what is her full maiden name and is it spelled CATHRINE
or CATHERINE?
- b) when and where in IL did she marry?
- c) when and where in IL did she marry?
- d) Did she have any children?

4) For James Gordon W

- a) was he born NOV 1923 or 6 NOV 1924?
- b) when in 1948 and where in IL did he marry?
- c) Did he have just three children?

5) For Robert Eugene W

- a) when and where in IL did he marry?
- b) Did he have just four children?

6) where did Jeanette Louise W die?

7) For Johann Swill W

- a) when and where in IL did she marry?
- b) Did she have just two children (both adopted)?

JEAN

ANN: HAMAN

XID-27904

REC'D
26 DEC 1994

12/23

Dear Phil + Sallene,

The family + I can't thank you enough for joining us last Sunday at our Christmas luncheon. After all these years getting to meet the two of you "eyeball-to-eyeball" was great.

We certainly appreciate all the time + effort you put into doing all the work + research on the Upchurch

family. If there is anything you would like Carl or I to do to help with the work, just let us know. There were several members of the James Clan who were not present. I will be taking the forms you left with us to Christmas dinner at Jim + Paris' house Sunday. "Know you are anxious to settle in" Merry Christmas,
Jean Upchurch

JEAN

ANN NAMMAN

XID-27904

MICHAEL ENTERPRISES

P. O. BOX 35804

TUCSON, ARIZONA 85740

7 FEB 1994

JEAN WPCHTURCH
243 GOOD HAVEN
COLUMBIA, IL 62236

Dear Cousin Jean

Upon returning from a two week stay in Mission on 1 FEB 94 I found your letter of 13 JAN 94 waiting for me. Thanks for the invitation to attend one of your gatherings after we get settled in Lake St Louis. We will be happy to do so. You really have a big group now.

While in MO we were able to make all the selections for our new home and to take another look at our lot. The bad weather has delayed putting in the streets so it looks like it will be mid-March at best before they can start our home. This means it will be June or July before we can move. We are anxious for the change.

It is always good to hear from you
or love

☺ Sincerely yours,
Phil Wchurck
THOMAS PHILIP WPCHTURCH

JEAN

ANN ITAMAN

XID-27904

REC'D
1 FEB 1994

CARL & JEAN UPCHURCH
243 GOOD HAVEN
COLUMBIA, IL 62236

243 Good Haven
Columbia, IL 62236
Jan 13, 1994

Dear R.P.,

Thanks for the latest copy of the "Upchurch Bulletin". Carl & I are thrilled you will be moving back to Missouri. We have visited & been by Lake St. Louis many times on our way to Lake of the Ozarks.

Since we live just across the river from you we would love to have you visit our Upchurch clan at one of our many family get-togethers when

you get "settled-in". Carl has 2 brothers and 3 sisters plus all of kids + grandkids. At last count there are 75 of us with another one on the way. All of us are in the St. Louis, Columbia area except 2 widowed sisters who live in Webster Groves, MO in West St. Louis County and our oldest daughter + hubby + 2 boys in Marietta, GA. We get together Memorial Day, July 4, Thanksgiving & Christmas. Please feel free to phone. (618) 281-4231 Jean Upchurch

JEAN ANN HAMAN

XIN-27904

MICHAEL ENTERPRISES
P. O. BOX 35804
TUCSON, ARIZONA 85740

=====

5 JAN 1994

JEAN UPCHURCH
243 GOOD HAVEN DRIVE
COLUMBIA, IL 62236-1921

Dear Cousin Jean

Thanks for your renewal on the U.S.
for 1994 and for your note. your last
upcoming year of teaching presents you with
an important milestone. I hope your project
activities beyond that point will include
some work on your section of Upchurch Heritage.
I in the meantime feel free to send in
little bits of information - births, deaths,
marriages.

The year ahead will be momentous for
us as well. We are having a house built
in Lake St Louis, MO and will retire from
The University of Arizona and move there
in June 1994.

My best to you and love and your
entire family.

☺ Sincerely yours
Phil Upchurch

[ROBERT PHILIP UPCHURCH]

JEAN ANN HAMMAN
MICHAEL ENTERPRISES
P. O. BOX 35804
TUCSON, ARIZONA 85740

XID-27904

27 JUN 1992

JEAN WPCURCH
243 GOOD HAVEN DRIVE
COLUMBIA, IL 62236-1921

Dear Cousin Jean,

Thank you so much for your letter of 22 JUN 92,
for all the details and for the check for the
U B for 1992. You should have already received two
issues of the U B for 1992 and you will receive
two more.

It is just great that you have accumulated a
packet to the family and that you will eventually
share this with them and with me. I'll look
forward to it. It is also very kind of you to send
them details about the U B

Enclosed is a list of questions. I hope you
will be able to answer some if not all
of them. It seems that my records have some
definite mistakes in them about your immediate
family and I am anxious to get these points
clarified.

Enclosed also is a copy of my 11" x 17" chart
showing the first six generations of Wpcurches.
Carl's line and mine have been highlighted.

He goes down to David U and I go down to
Gilbert U (my ggf). David & Gilbert were 2nd
Cousins. Your family belong to Uphuch Clan
#9 (The William U, IV Clan) while I belong to
Clan #3 (The Nathan U, I Clan). Let me know
if you have any questions about this.

Jan, it is great to have your interest
and participation. I don't worry if it
takes a little time to respond. The important
thing is to keep moving.

Best regards to Dad.

Sincerely yours
Phil Uphuch

[ROBERT PHILIP UPHUCH]

MISSING DETAILS FOR JAMES

27 JUN 1992

O. UPCHURCH AND HIS SON CARL EDWARD UPCHURCH

1) For James O. U

a) what does the "O" stand for?

b) when was he born?

c) when in APR 1968 did he die?

d) where in IL did he die?

e) where is he buried?

f) when did he marry?

g) Did he have just six children? (There is a substantial gap between James "Bud" and Carl).

h) For Ernie Lane

i) what was her full maiden name?

ii) when and where was she born?

iii) still living?

2) For Carl Edward U

a) when in 1963 married?

b) where in IL married?

c) Did you and Carl have just four children?

3) For Jay U

a) what is her full maiden name?

b) was she born 5 FEB 1970 or 5 FEB 1964?

c) ~~was~~ she born in Cahokia, IL or St Louis, MO?

d) when did she marry?

e) where in IL did she marry?

f) Did she have just two children?

g) what is the full name of Michael Wellman?

h) For James Lynn Wellman

i) was she born 16 SEP 1984 or 16 SEP 1982?

ii) was she born in St Louis, MO or Cahokia, IL?

4) For Julie U

- a) what is her full maiden name?
- b) was she born 29 JUN 1965 or 29 JUN 1969?
- c) was she born in Cahokia, IL or St Louis, MO?
- d) For her first marriage:
 - i) when and where married?
 - ii) Full name of husband (- - Coleman) and when and where was he born?
- e) For her second marriage
 - i) when and where married?
 - ii) Full name of Mel Gummerheimer?
- f) Did she have just three children?
- g) What is the full name of Christina Coleman?
- h) what is the full name of Kaitly Gummerheimer?
- i) what is the full name of Carly Gummerheimer?

5) For Carla Jean U

- a) was she born in Cahokia, IL or in St Louis, MO?
- b) Is she still single?

6) For Jill U

- a) what is her full maiden name?
- b) was she born 31 OCT 1957 or 31 OCT 1978?
- c) was she born in Cahokia, IL or East St Louis, IL?
- d) when & where did she marry?
- e) Full name of John Snely and when in SEP 1957 was he born?
- f) ~~Does~~ she have just one child?

7) For Catherine (upchurch) Hershding

- a) Did she have any children?

8) For James "Bud" U

- a) who did his daughter Cynthia marry?

JEAN ANN NAMAN

XID-27904

MICHAEL ENTERPRISES
P. O. BOX 35804
TUCSON, ARIZONA 85740

14 JUN 1991

MRS CARL E. UPCHURCH
243 GOOD HAVEN DRIVE
COLUMBIA, IL 62236

Dear Jean,

Thank you so much for your letter of 3 JUN 1991 and for the order for the U B. Issues 1+2 have appeared for 1991 and have been sent to you under separate covers. Issues 3 & 4 for 1991 will be sent to you later in the year as they appear. I hope you will enjoy these issues. Perhaps you would like to order some of the back volumes for which an order form is enclosed.

Thank you also for the outpouring as Roy Headley II. This article contained new stems of information for me. I have written to Ronald Roy II, the son whom you know, to express my condolences and also to get more information. Incidentally, these individuals descend from Joseph II b 1775 (VA). We still have not located the father of that Joseph II but I am sure we shall. In the meantime, I have

prepared a master outline and probably have 1000 descendants listed on it.

I am very interested to improve the master outline on Benjamin Hall and hope you can help. Some questions are entered, I know it would be a big chore to get all of this at once. If you will just send me what you have or can get easily I will be most grateful. Also could you add notes on the pictures and return it to me? If we can just work on this over time I am sure we can gradually make substantial improvement.

I am so pleased that your daughter placed a plaque in Ellis Island for Michael Upchurch. I had wanted to do this but never found the time to do so. It is so nice that another member of the family took care of it.

The address of my daughter is Debra Upchurch Heck 12527 Whispering Hills, ST LOUIS, MO 63146-4531 and that of my son is Barry Upchurch, 1425 Lakeshore Dr. ST Charles, MO 63303. Barry will be moving in several weeks in preparation for marriage. His bride-to-be is from Farmington, MO across the river from you.

Bany works for the Merchants Bank in downtown St Louis. Betty works for servants in Creve Coeur. Our farming interests in Montgomery County MO (50 miles west of St Louis) and our two children (and one grandchild) in St Louis takes us to MO each spring and each fall.

I remember years ago (we lived in St Louis 1965-1975) we made a special trip to Columbia, MO for German food at, I believe, Englehardt's. Does this restaurant still exist?

I am anxious to hear from you and to move along with your part of the William V. II / David A. Subclass. I'll gladly share what I have and will have some special things to send to you in due course

Sincerely yours
Phil Upchurch

[ROBERT PHILIP UPCHURCH]

MISSING DETAILS ON THE
FAMILY OF JAMES O. UPCHURCH

14 JUN 1991

1) For James O. U

a) what does the "O" stand for?

b) when was he born?

c) when in APR 1968 did he die?

d) where in IL did he die?

e) where is he buried?

f) when did he marry?

g) For Eunice Lane

i) what was her full maiden name?

ii) when and where was she born?

iii) when and where did she die?

iv) where is she buried?

h) Did he have just six children?

2) For Catherine U

a) what is her full maiden name?

b) when was she born?

c) where in IL was she born?

d) Did she ever marry/have children? If so, details?

3) For James U

a) what is his full name?

b) when was he born?

c) where in IL was he born?

d) when & where did he marry?

e) what is his wife's full maiden name and when and where was she born?

f) what are the names of his four children and when and where were they born?

4) For Carl E. U

- what does the "E" stand for?
- when was he born?
- where in IL was he born?
- when & where did you & he marry?
- what is your full maiden name and when and where were you born?
- what are your children's names & the names of each of their children?

5) For Robert U

- what is his full name?
- when was he born & where in IL born?
- when & where married?
- Full maiden name of his wife & when & where born?
- Details on his four children?

6) For Jeanette U

- what is her full maiden name?
- when born & where in IL born?
- when & where married?
- Full name of husband, when & where born, when & where did I & where married?
- Details on her two children?

7) For Johann U

- what is her full maiden name?
- when born & where in IL born?
- when & where married?
- Full name of husband & when & where born?
- Details on her two adopted children?



CARL & JEAN OPCHURCH FAMILY 1990 COLUMBIA, IL 62236

K. L M N

FULL NAME DATE OF DEATH PLACE OF BIRTH

A		
B		
C		
D		
E		
F		
G		
H		
I		
J		
K		
L		
M		
N		
O		

JEAN

ANN

HAMAN

XID-27904

243 Good Haven
Columbia, IL 62236

June 3, 1991

William W. II / David
Benjamin Ira W

REC'D
10 JUN 1990

Dear Phillip,

I'm sorry that I'm so tardy in replying to your letter last year. My husband's family is in class 5 I believe our family learned of you through either Donald Upchurch who is retired from the service & worked in Washington D.C. and did research before he retired. He, by the way, married an English woman named Eunice during World War II. My husband's mother was also named Eunice. Donald has a brother Warren who taught in northern Illinois near Chicago.

Warren, I believe, gave the information to my brother-in-law Robert Upchurch. I will attempt a family tree to enclose with this letter.

Before I forget, I want to mention that our oldest daughter bought a commemorative plaque that is posted in Ellis Island with the name of Michael Upchurch.

Our home, Columbia, Ill. is just minutes from South St. Louis County. We would appreciate knowing your daughter's and son's addresses. We are all located within the St. Louis on east side of Mississippi, with the exception of our oldest daughter Juel Upchurch Lively who lives in Marietta, GA north of Atlanta.

I'm including a photocopy of our immediate family which was taken this past Christmas. Carl is 64 years old and I'm 61. He is semi-retired & I'm still teaching. He's active in politics, serving his 3rd term as Monroe County Commissioner & we have a part-time home based business in Real Estate Rentals.

[CATHERINE U]

- Carl is from a family of six, 3 girls + 3 boys. The
△ oldest sister is a semi-retired legal secretary. The oldest
△ "boy" is James who owns several concrete businesses on
- the east side. They have 4 married children, next comes
□ + □ + △ Carl + me, another boy Robert owns an insurance
- company, they have 4 children. Lastly there are
△ the twins - Jeanette who is a widow with 2 boys
△ + lives with the oldest sister in St. Louis in a condo.
△ The youngest, by minutes is Johann who is married
- to a high school principal lives in Columbia +
- has 2 children (adopted)

- △ I'm also including a death notice about [ROY
{ Roy Upchurch who just passed away. I have met HEADLEY
him, but we are acquainted with his son U]
△ { Ronald Upchurch who lives in the next town [RONALD
south of us. He's very active with the Boy ROY U]
Scouts and very interested in historical
things. They are close 10. [NOT 10; Actually founded
It will not be this long for the next group
correspondence. Thanks for the information. - (ROY)]

Sincerely,

Jean Haman Upchurch

P.S. My husband's grandfather was Ira Benjamin
or Benjamin Ira Upchurch.

NOTE: See photo 'File 92-29 for name - RDC



CARL & JEAN O'CORCH FAMILY 1990 COLUMBIA, IL 62236

JEAN ANN HAMAN

XID-27904

Rec'd
3 JAN 1994

Dec. 29, 1993

Michael -

A special thanks for
all that you do to keep
the Upchurch's together.

I have another year
to teach, then, hopefully, I
will have more time to
do the things I don't have
time to do now.

Have a great '94!

Jean Upchurch

Upchurch Properties, Inc.

243 Good Haven Drive
Columbia, Illinois 62236-1921

618-281-4231

Sent U. 13, 142, 1852
B-9-52

Photo of the Carl
Edward & Family
filed as photo
File 92-29

Rec'd 25 JUN 1992 - ch
1221 for 15 dated 22 JUN
for U 692. signed Jean

Carl E. & Jean A. H.

June 22, 1992

Dear Phillip,

Please accept my apologies for taking
so very long to respond to your letter months
ago. I have been trying to get the
time to get everything together for you.
Today I sat at the computer and ran
off a master copy of a family tree. I
will reproduce it & see that each member
of our immediate family receives a copy.
I will in turn compile them & give
each of them a copy as well as seeing
that you receive a copy.

To the best of our knowledge we
are in Clan 5. The Upchurch family
from Waterloo, IL about 10 miles south
of us is in Clan 10.

As you can see from the information
on the enclosed photograph, I was born
in Cape Girardeau Mo. I came to the
area in 1951 when I began my teaching
career at the then brand new Cahokia
High School. There I met my husband-
to-be.

I will include a copy of your order
blank with our mailings. Also find a
check for the January 1992 edition.

Sincerely,
Jean & Carl Upchurch

UPCHURCH FAMILY TREE

ME & MY SPOUSE

MY FATHER

MY MOTHER

MY GRANDFATHER

MY GRANDMOTHER

MY GRANDFATHER

MY GRANDMOTHER

AUNTS & UNCLES

AUNTS & UNCLES

AUNTS & UNCLES

AUNTS & UNCLES

*Phillip -
This will be
the form sent to
the family. at last
count there are
57 of us with
2 more due in
short order.
I need a bit of
touch up work
soon*

MY GREAT GRANDPARENTS

MY GREAT GRANDPARENTS

MY GREAT GREAT GRANDPARENTS

MY GREAT GREAT GRANDPARENTS

**MY CHILDREN
THEIR SPOUSES & CHILDREN**

--

--

--

--