HOBBY

EXCERPT FROM INDEX OF BOOK "THE GOODWIN FAMILY OF CENTRAL N.C." BY THOMAS JERRY GOODWIN, SR - 2009 RPU 24NOV 2012. - NOTE: INDIVIDUALS LISTED AS MEMBERS OF THE _____ FAMILY - [WAKE/CHATHAM COUNTIES]

Hobby
Alexander 84
Lollie 299
Nancy A. 292
William J. 292

HOBBY

Gleanings from RPH Biofile System - 11 SEP 2007

I -- COTTEN

△ A. Hamel C. Cotten

△△ B. Thelma Cotten Md ( ) -- HOBBY

C. -- -- COTTEN (M) Md ( ) ROSALIE -- --

△ D. Emma Cotten d 5 JAN 1982 Age 74

□ Md ( ) Sherrod W. Hallemans.

ACIE C HOBBY

Western Wake Herald WED 6 FEB 1991 Apex, NC

ACIE C. HOBBY

Acie C. Hobby, 89, of Fuquay-Varina, died Feb. 2. A funeral was held Feb. 4 at Thomas Funeral Home Chapel. Burial was in Greenlawn Memorial Gardens.

He is survived by his wife, Thelma C. Hobby; a son, Colon Hobby of Apex; three grandchildren.

The family asked that in lieu of flowers, memorials be made to one's favorite charity.

ANTOINETTE AMANDA HOBBY

FAMILY OF NANCY A. U D/O WHITNEY U & GD/O MOSES U-HOC- RPU 18JUL2008

A 1850 CENSUS LOWER REGIMENT, CHATHAM CO, NC

— Cochran

William Hobby	8 Ma	[34]
Nancy Hobby	35 F	[35]
Baxter Hobby	4 Ma	[4]
Aramenta Hobby	1 F	[1]

1860 CENSUS - HARNETT CO, NC - SUMMERVILLE PO

B

	Name	B ABT	Age
N D Hobby	F	1817	43
E B Hobby	M	1848	12
L V R Hobby	F	1849	11
J A Hobby	F	1851	9
A M Hobby	F	1853	7
L D Hobby	F	1855	5

NEXT DOOR IS FAMILY OF BENJAMIN U

C 1870 CENSUS GROVE TWP HARNETT CO, NC PO - HARNETT C.H

Name	FARM LABORER	B ABT	Age
J S Hobby	M	1827	43
S A Hobby	HOUSE KEEPER F	1847	23
S Hobby	F	1850	20

D 1870 CENSUS - CAPE FEAR TWP - CHATHAM CO, NC PO = GROVE

Name		B ABT	Age
Nancy Hobby	KEEP HOUSE	1825	45
Antonett Hobby	NO OCCUP	1850	20
Dexter Hobby	AT HOME	1856	14

E 1870 CENSUS BUCKHORN TWP HARNETT CO, NC

Name	FARMER $100	B ABT	Age
Wm Hobby		1816	54
Leasy Hobby		1834	36
Arch Hobby	FARM HAND	1857	13
Casandra Hobbs		1865	5
Claudy Hobbs		1869	3
Clarice Hobbs		1868	2
Hepsy a Baker	KEEP HOUSE (F)	1836	34
Henry A Baker		1861	9
Martha Baker		1867	3

NOTE: BENJAMIN U NEXT DOOR AS IN 1860

F 1870 CENSUS CAPE FEAR TWP CHATHAM CO, NC

Name	PRESTON FARMER $400	B ABT	Age
~~Paeitan~~ Parson		1814	56
~~Haney~~ Parson (NANCY)		1814	56
Sarah Parson		1868	2
Wesley Parson	FARM HAND	1853	17
Capanera Parson	ATTENDING SCHOOL	1855	15
Dexter Hobby	ATTENDING SCHOOL	1856	14

G 1880 CENSUS BUCKHORN TWP WAKE CO, NC

Name	FARMER	B ABT	Age
Albert Pope		1840	40
Nancy Hobby	SERVANT COOK DIVORCED	1816	64
Ethel Burns	BOARDER	1876	4
Thaddeus Betts	BOARDER MERCHANT	1854	26

H 1900 CENSUS MIDDLE CRK TWP WAKE CO, NC

SAWYER Name	MD 4 YRS	B ABT	Age
James Adams		JAN 1872	28
Ethel Adams	[1,1]	JUN 1875	24
Leary Adams		OCT 1898	2

I 1910 CENSUS - HOLLY SPRINGS WAKE CO, NC

Name	SAWMILL OVERSEER	B ABT	Age
James C Adams		1874	36
Ethel B Adams	WIFE [2,2]	1877	33
Leary W Adams	SON	1898	12
Nina B Adams	DAU	1901	9

J 1920 CENSUS - NOT FOUND

K 1930 CENSUS - MECKLENBURG CO, NC - CHARLOTTE

MD 28, 23 ABT 1926		b ABT	Age
Leary W Adams		1897	32
Willo Mae Adams	WIF	1903	27
Billie R Adams	DAU	1928	2
W Colleon Gattys	BOARDER	1907	23

I. MOSES U - HEAD OF CLAN

A. WHITNEY U

1. NANCY A. U b ABT 1817
   - HE MD (1ST)?
   - HE MD (2ND) NANCY
   - HE MD (3RD) LEASY - SEE E
   - MD 1845 Wm JAMES HOBBY b ABT 1816

a. E. BAXTER HOBBY b ABT 1846/1848

b. ARAMINTA HOBBY b 18 DEC 1850

MD () DAVID S. BURNS

i. WILLIE ETHEL BURNS b 1 JUN 1875

MD () JAMES CLOVIS ADAMS b JAN 1872

(I) LEARY WARREN ADAMS b 6 OCT 1897

MD () WILL O'MAE GETTYS

(A) BILLIE RITA ADAMS

(II) NINA B. ADAMS b 27 SEP 1900

C. J. A. HOBBY b ABT 1851

d. ANTOINETTE AMANDA HOBBY b ABT 1853

e. JASON DEXTER HOBBY b 19 APR 1856

ARAMINTA HOBBY

(1)

FAMILY OF NANCY A. U D/O WHITNEY U & GO/O MOSES U-HOL- RPH 18JUL2008

A 1850 CENSUS LOWER REGIMENT, CHATHAM CO, NC

— Gorham —

William Hobbs [34]
Mary Hobbs [35]
Baxter Hobbs [4]
Araminta Hobbs [1]

1860 CENSUS - HARNETT CO, NC - SUMMERVILLE PO

B

Name		B ABT	Age
N D Hobby	F	1817	43
E B Hobby	M	1848	12
L V R Hobby	F	1849	11
J A Hobby	F	1851	9
A M Hobby	F	1853	7
L D Hobby	F	1855	5

NEXT DOOR IS FAMILY △ OF BENJAMIN U

C 1870 CENSUS GROVE TWP HARNETT CO, NC PO - HARNETT C.H

Name	FARM LABORER	B ABT	Age
△ J S Hobby	M	1827	43
S A Hobby	HOUSE KEEPER F	1847	23
△ S Hobby	F	1850	20

D 1870 CENSUS - CAPE FEAR TWP - CHATHAM CO, NC PO = GROVE

Name		B ABT	Age
Nancy Hobby	KEEP HOUSE	1825	45
Antonett Hobby	NO OCCUP	1850	20
Dexter Hobby	AT HOME	1856	14

E 1870 CENSUS BUCKHORN TWP HARNETT CO, NC

Name	FARMER $400	B ABT	Age
Wm Hobby		1816	54
Leasy Hobby		1834	36
△ Arch Hobby	FARM HAND	1857	13
△ Casandra Hobbs		1865	5
△ Claudy Hobbs		1869	3
△ Clarice Hobbs		1868	2
Hepsy a Baker	KEEP HOUSE (F)	1836	34
△ Henry A Baker		1861	9
△ Martha Baker		1867	3

NOTE: BENJAMIN U NEXT DOOR AS IN 1860

F 1870 CENSUS CAPE FEAR TWP CHATHAM CO, NC

Name	PRESTON FARMER $400	B ABT	Age
△ Paertan Parson		1814	56
Haney Parson (NANCY)		1814	56
△ Sarah Parson		1868	2
△ Wesley Parson	FARM HAND	1853	17
△ Capanera Parson	ATTENDING SCHOOL	1855	15
Dexter Hobby	ATTENDING SCHOOL	1856	14

G 1880 CENSUS BUCKHORN TWP WAKE CO, NC

Name	FARMER	B ABT	Age
△ Albert Pope		1840	40
Nancy Hobby	SERVANT COOK DIVORCED	1816	64
Ethel Burns	BOARDER	1876	4
△ Thaddeus Betts	BOARDER MERCHANT	1854	26

H 1900 CENSUS MIDDLE CRK TWP WAKE CO, NC

SAWYER Name		B ABT	Age
James Adams	MD 4 YRS	JAN 1872	28
Ethel Adams	C(1)	JUN 1875	24
Leary Adams		OCT 1898	2

I 1910 CENSUS - HOLLY SPRINGS WAKE CO, NC

Name	SAWMILL	B ABT	Age
James C Adams	OVERSEER	1874	36
Ethel B Adams	WIFE [2,2]	1877	33
Leary W Adams	SON	1898	12
Nina B Adams	DAU	1901	9

J 1920 CENSUS - NOT FOUND

K 1930 CENSUS - MECKLENBURG CO, NC - CHARLOTTE

MD 28, 23 ABT 1926

		B ABT	Age
Leary W Adams		1897	32
Willo Mae Adams	WIF	1903	27
Billie R Adams	DAU	1928	2
△ W Colleon Gattys	BOARDER	1907	23

I. MOSES U - HEAD OF CLAN

A. WHITNEY U

△ 1. NANCY A. U b ABT 1817
△ MD 1845 WM JAMES HOBBY b ABT 1816 ← 1ST MD (1ST)? 1ST MD (2ND) NANCY 1ST MD (3RD) LEASY - SEE E

a. E. BAXTER HOBBY △ b ABT 1846/1848

b. ARAMINTA HOBBY b 18DEC1850

△ MD () DAVID S. BURNS

△ i. WILLIE ETHEL BURNS b JUN 1875

△ MD () JAMES CLOVIS ADAMS b JAN 1872

△ (I) LEARY WARREN ADAMS b 6OCT 1897

△ MD () WILL O'MAE GETTYS

△ (A) BILLIE RITA ADAMS

△ (II) NINA B. ADAMS b 27SEP 1900

△ C. J. A. HOBBY b ABT 1851

△ d. ANTOINETTE AMANDA HOBBY b ABT 1853

△ e. JASON DEXTER HOBBY b 19APR 1856

Reference to Araminta Hobby in email 23 JUL 2008 Billie Rita Adams & RPH:

Here is a correction in the profile sheets I have sent you: The correct birth year for Aramenta Hobbie is 1850. She was born in December, and I'm not sure whether it was the 16th or the 18th. You have the correct month and birth year...I noticed this and found the error in my profile sheet for Araminta. I gave her birth date as Dec. 16, 1857, for I thought that was the date on her tombstone...I went back to the notes I made the day I photographed the marker and found the source of the error: The tombstone is so marred you cannot really tell whether it's a 16 or an 18, and whether it's 1850 or 1857. The census records help confirm that 1850 is the correct date.

55847

ARAMINTA HOBBIE (2) KID-55847

Input from Ltr 24JUL2008 Billie Rita Adams RD RPH

ARAMINTA HOBBIE

Born December 18, 1850 (Date is hard to read on tombstone, could be Dec. 16)

Died August 5, 1876
Wake County
Buried in Apex Baptist Cemetery, Apex, NC, on road toward Sanford
Her tombstone says:
"Wife of D. S. Burns" and "Gone but not forgotten"

Married David S. Burns
Her grave is near that of several Upchurch family members, including her mother, Nancy Upchurch Hobbie.

I really am fascinated with your census data! I've learned from this that my.gt.-gt.-grandmother Nancy U. Hobbie not only raised her own 5 children as a single parent, but also must have cared for her granddaughter W. Ethel Burns after the child's mother, Araminta Hobbie Burns died at age 25. Ethel's father David Burns remarried (Dora Boykin), but I have no info about them except the names of their 2 sons, Owen Parker Burns (b23Aug.1884 and died 1928 Charleston,SC) and Paul Burns. I'm curious who raised Ethel's older sister Nina Burns (who died of diphtheria while a student at Peace College). This Burns line has eluded me for years! David's parents, Silas and Lydia Dunn Burns, came to Raleigh in 1834 from Massachusetts, for Silas to do iron work on the capitol that was under construction. They are both buried in the old City Cemetery, and the iron fence that surrounds that cemetery is the one that once surrounded Union Square...Burns manufactured it in the foundry he established. I'll send you my profiles for these folks, along with copies of photo's of Araminta and David Burns.

I. Moses U - Head of Clan
A. Whitney U
1. Nancy A. U
a. Araminta Hobbie b 16 or 18 DEC 1850
M 17 David S. Burns
i. Nina Burns
ii. Willie Ethel Burns

ARAMINTA HOBBIE (3) XID- 55847

O Photo in Ftn 24 JUL 2008 Billie Rita Adams Burns

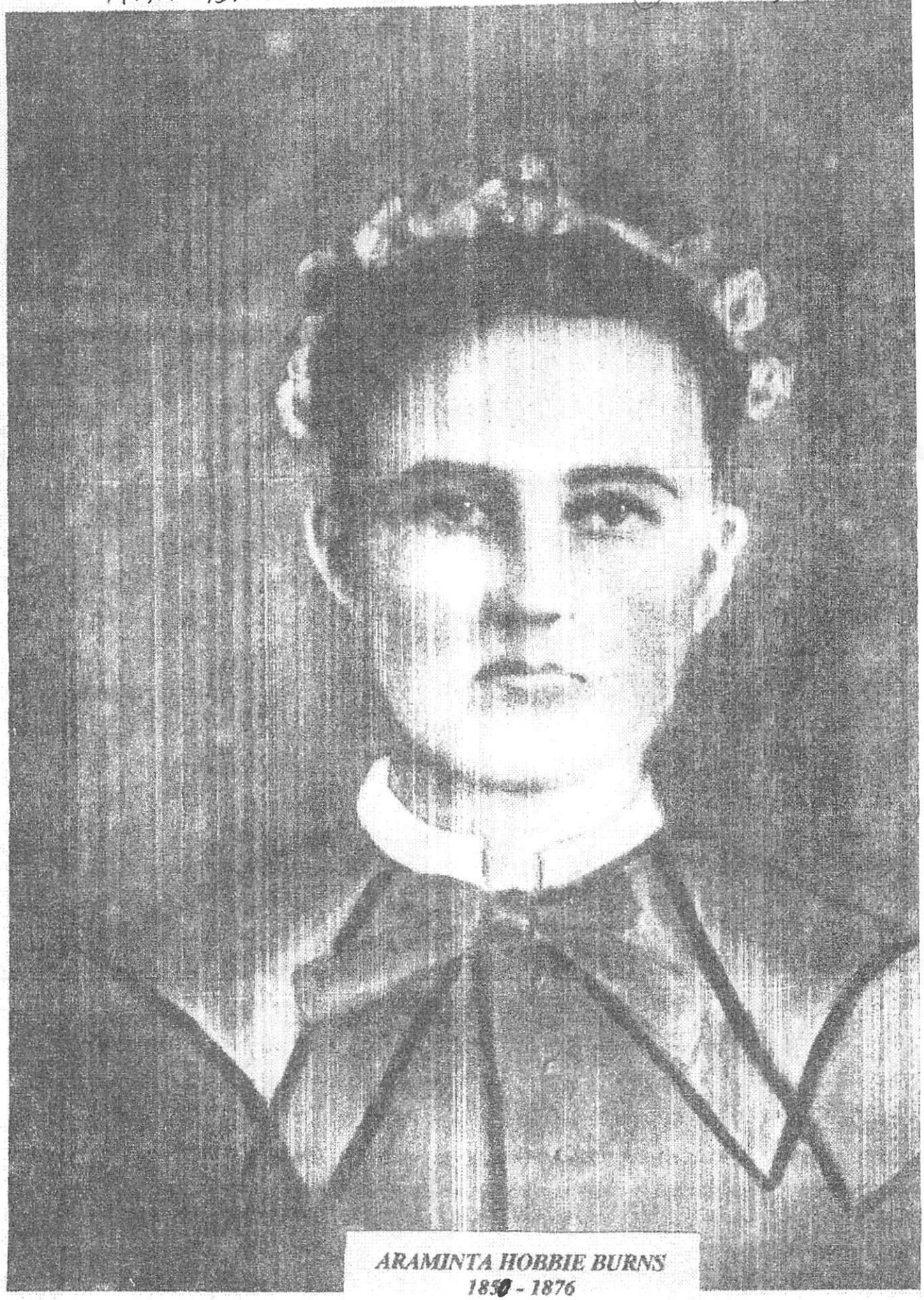

ARAMINTA HOBBIE BURNS
1850 - 1876

AMBER HOBBY
20527

AMBER NICHOLE HOBBY XID- 20527

(1) see Ltr 31 MAY 1988 Mariam Virginia U to RPU

Amber Nichole Hobby ↑ b 5 JAN 1988 (Roswell, GA)

is dau of Lorraine Chandler Sky of the Richard

U, III / James U Subclan - Ons Kearney U, Sr.

ARCH HOBBY

ARCH HOBBY

FAMILY OF NANCY A. U D/O WHITNEY U & GD/O MOSES U-HOC- RPU 18JUL2008

A 1850 CENSUS LOWER REGIMENT, CHATHAM CO, NC

— Goodman

William Hobby	8 Ma	[34]
Nancy Hobby	35 F	[35]
Baxter Hobby	4 Ma	[4]
Aramenta Hobby	1 F	[1]

1860 CENSUS - HARNETT CO, NC - SUMMERVILLE PO

B

Name		B ABT	Age
N D Hobby	F	1817	43
E B Hobby	M	1848	12
L V R Hobby	F	1849	11
J A Hobby	F	1851	9
A M Hobby	F	1853	7
L D Hobby	F	1855	5

NEXT DOOR IS FAMILY OF BENJAMIN U

C 1870 CENSUS GROVE TWP HARNETT CO, NC PO - HARNETT C.H

Name	FARM LABORER	B ABT	Age
J S Hobby	M	1827	43
S A Hobby	HOUSE KEEPER F	1847	23
S Hobby	F	1850	20

D 1870 CENSUS - CAPE FEAR TWP - CHATHAM CO, NC PO = GROVE

Name		B ABT	Age
Nancy Hobby	KEEP HOUSE	1825	45
Antonett Hobby	NO OCCUP	1850	20
Dexter Hobby	AT HOME	1856	14

E 1870 CENSUS BUCKHORN TWP HARNETT CO, NC

Name	FARMER $100	B ABT	Age
Wm Hobby		1816	54
Leasy Hobby		1834	36
Arch Hobby	FARM HAND	1857	13
Casandra Hobbs		1865	5
Claudy Hobbs		1867	3
Clarice Hobbs		1868	2
Hepsy a Baker	KEEP HOUSE (F)	1836	34
Henry A Baker		1861	9
Martha Baker		1867	3

NOTE: BENJAMIN U NEXT DOOR AS IN 1860

F 1870 CENSUS CAPE FEAR TWP CHATHAM CO, NC

Name	PRESTON FARMER $400	B ABT	Age
~~Paertan~~ Parson		1814	56
~~Haney~~ Parson (NANCY)		1814	56
Sarah Parson		1868	2
Wesley Parson	FARM HAND	1853	17
Capanera Parson	ATTENDING SCHOOL	1855	15
Dexter Hobby	ATTENDING SCHOOL	1856	14

G 1880 CENSUS BUCKHORN TWP WAKE CO, NC

Name	FARMER	B ABT	Age
Albert Pope		1840	40
Nancy Hobby	SERVANT COOK DIVORCED	1816	64
Ethel Burns	BOARDER	1876	4
Thaddeus Betts	BOARDER MERCHANT	1854	26

H 1900 CENSUS MIDDLE CRK TWP WAKE CO, NC

Name	SAWYER MD 4YRS [1,1]	B ABT	Age
James Adams		JAN 1872	28
Ethel Adams		JUN 1875	24
Leary Adams		OCT 1898	2

I 1910 CENSUS - HOLLY SPRINGS WAKE CO, NC

Name		B ABT	Age
James C Adams	SAWMILL OVERSEER	1874	36
Ethel B Adams	WIFE [2,2]	1877	33
Leary W Adams	SON	1898	12
Nina B Adams	DAU	1901	9

J 1920 CENSUS - NOT FOUND

K 1930 CENSUS - MECKLENBURG CO, NC - CHARLOTTE

Name	MD 28, 23 ABT 1926	B ABT	Age
Leary W Adams		1897	32
Willo Mae Adams	WIF	1903	27
Billie R Adams	DAU	1928	2
W Colleon Gattys	BOARDER	1907	23

I. MOSES U - HEAD OF CLAN

A. WHITNEY U

1. NANCY A. U b ABT 1817
   - HE MD (1ST)?
   - HE MD (2ND) NANCY
   - HE MD (3RD) LEASY - SEE E
   - MD 1845 Wm JAMES HOBBY b ABT 1816

a. E. BAXTER HOBBY b ABT 1846/1848

b. ARAMINTA HOBBY b 18 DEC 1850

MD () DAVID S. BURNS

i. WILLIE ETHEL BURNS b 1 JUN 1875

MD () JAMES CLOVIS ADAMS b JAN 1872

(I) LEARY WARREN ADAMS b 6 OCT 1897

MD () WILL O'MAE GETTYS

(A) BILLIE RITA ADAMS

(II) NINA B. ADAMS b 27 SEP 1900

C. J. A. HOBBY b ABT 1851

ANTOINETTE AMANDA HOBBY b ABT 1853

e. JASON DEXTER HOBBY b 19 APR 1856

BETTY HOBBY

BETTY JEAN HOBBY

Apex Herald WED 16 AUG 1995 Apex, NC

I. -- Hobby

A. Robert Eugene Hobby

Md () Maude Dixon

1. Charles Hobby
2. Marion Hobby ♀ Md() -- Smith
3. Betty Jean Hobby Md() -- Humphries
4. Patricia Hobby Md () -- Bryant
5. Jane Hobby Md () -- Ragan
6. Deborah Hobby Md () -- Parker

B. Louise Hobby Md () -- Adams

ROBERT EUGENE HOBBY

Robert Eugene (Gene) Hobby, 82, of Apex died Sunday, Aug. 6, 1995, at Western Wake Hospital due to an extended illness. Funeral services were held Wednesday, Aug. 9, at Apex Funeral Home Chapel with Rev. Phil Qualls and Rev. Chuck Thompson officiating. Burial was at Apex Cemetery.

Surviving: wife, Maude Dixon Hobby; son, Charles Hobby of Apex; five daughters, Marion Hobby Smith of Apex, Betty Jean Humphries of Raleigh, Patricia Hobby Bryant of Clayton, Jane Hobby Ragan of Apex, Deborah Hobby Parker of Willow Spring; sister, Louise Hobby Adams of Raleigh; 11 grandchildren; seven great-grandchildren.

Memorials may be given to the Apex Rescue Squad, P.O. Box 765, Apex, NC 27502; or the American Diabetes Association, 3109 Poplarwood Ct., Raleigh, NC 27604.

BRENDA HOBBY

BRENDA DORAINE HOBBY

The Naaman Mills Family by W A. Mills - Pg 48,49

I. Abraham Mills

A. Naaman Mills

1. Lucretia Mills

2. Nathan Mills

GGM of RPM

md (1st) Cynthia Quine

md (2nd) Eveline Broadwell

6 CHILDREN OF 2ND MG.

#5 Green Titus Mills had 9 Children - 7 By 1st wife & 2 by 2nd

#6 & #7 (OF THE 9) ARE PRESENTED HERE

a. Green Clemmons Mills 1820 - 1914

5. Green Titus Mills (b 2 Dec 1878, d 11 Oct 1944) m 23 Oct 1904 Callie Alvaretta Williams (b 20 Feb 1885, d 21 Jan 1919), daughter of Dr. and Mrs. C.T. Williams. Married by Dr. A.C. Campbell, at M.R. Reardon's residence in Harnett Co., NC. Resided in Harnett Co., NC (Neil's Creek Twp.) on FC/1910-1920.

Green attended Buies Creek Academy, Harnett Co., NC, and also taught there. He graduated from Wake Forest College and was a Baptist Minister.

Green m 2ndly 11 Jun 1921 Electa Irene Farrar (b 17 Oct 1891, d 7 Aug 1995). Married by Min. T.W. O'Kelley, in Raleigh, NC. Buried at Green Level Bap. Ch. Cem., Apex, NC. Green lived to age 65.

(6) Jessie Wilba Mills (b 1 Mar 1916, d 23 Mar 1984) m 19__ George Monroe Beavers, Jr. (b 24 Oct 1911). Resided in Apex, NC. She is buried at Green Level Bap. Ch. Cem., Apex, NC. Their children:

(A) Paul Edwin Beavers (b 11 May 1945) m 24 Aug 1968 Mary Jean Ellis (b 9 Jan 1945). Their children:

(a) Deborah Elise Beavers (b 11 Aug 1972).
(b) Jonathan Paul Beavers (b 25 Feb 1974).
(c) Mark Edwin Beavers (b 25 Oct 1976).
(d) Daniel Ellis Beavers (b 18 May 1978).

(B) Wayne Monroe Beavers (b 11 Sep 1947) m 30 May 1971 Brenda Doraine Hobby (b 13 Feb 1947). Their children:

(a) Darin Monroe Beavers (b 28 Apr 1975).
(b) Kenneth Wayne Beavers (b 10 Mar 1977).
(c) Keith Edward Beavers (TWIN) (b 17 Mar 1980).
(d) Derek Linwood Beavers (TWIN) (b 17 Mar 1980).

(C) Carl Michael Beavers (b 26 Feb 1951) m 19__ Leigh A. Chadwick. Their children:

(a) Caroline Johnson Beavers (b 20 Apr 1980).
(b) Michael Adam Beavers (b 29 Dec 1981).
(c) Matthew Beavers (b 19__).
(d) Samuel Jacob Beavers (b 25 Mar 1985).

(D) Susan Ann Beavers (b 31 May 1953) m 19__ Larry J. Sedell.

(7) Clara Edna Mills (b 31 Aug 1918, d 26 Mar 1992) m 19__ Graham Branton. Resided in Apex, NC. Their children:

(A) Dorothy Edna Branton (b 15 Sep 1937) m 5 Jun 1955 Robert Jackson Lynch (b 1 Jun 1937). Their children:

(a) Anthony Jackson Lynch (b 2 Dec 1959).
(b) Samuel Walter Lynch (b 8 Dec 1975).

(B) Ceba Annette Branton (b 30 Jul 1939) m 5 Jun 1960 Arthur Jerry Gaines (b 21 Jul 1938). Their children:

(a) David Arthur Gaines (b 20 Jan 1963, d 16 May 1990).
(b) Todd Branton Gaines (b 30 Jul 1964) m 19__ Cynthia Annette Teague.
(c) Charlotte Annette Gaines (b 28 Dec 1973).

(C) Vernon Graham Branton (b 20 Apr 1944) m 24 Jun 1967 Alecia June Wrenn (b 14 Mar 1949). Their children:

(a) Vance Graham Branton (b 1 Aug 1969).
(b) Jason Keith Branton (b 9 Sep 1971).

CASANDRA HOBBY

FAMILY OF NANCY A. U D/O WHITNEY U & GD/O MOSES U-HOC- RPU 18JUL2008

A 1850 CENSUS LOWER REGIMENT, CHATHAM CO, NC

— Goodwin

William Hobby	8 Ma	[34]
Nancy Hobby	35 F	[35]
Baxter Hobby	4 Ma	[4]
Aramenta Hobby	1 F	[1]

1860 CENSUS – HARNETT CO, NC – SUMMERVILLE PO

B

	Name	B ABT	Age
N D Hobby	F	1817	43
E B Hobby	M	1848	12
L V R Hobby	F	1849	11
J A Hobby	F	1851	9
A M Hobby	F	1853	7
L D Hobby	F	1855	5

NEXT DOOR IS FAMILY OF BENJAMIN U

C 1870 CENSUS GROVE TWP HARNETT CO, NC PO – HARNETT C.H

Name	FARM LABORER	B ABT	Age
J S Hobby	M	1827	43
S A Hobby	HOUSE KEEPER F	1847	23
S Hobby	F	1850	20

D 1870 CENSUS – CAPE FEAR TWP – CHATHAM CO, NC PO = GROVE

Name		B ABT	Age
Nancy Hobby	KEEP HOUSE	1825	45
Antonett Hobby	NO OCCUP	1850	20
Dexter Hobby	AT HOME	1856	14

E 1870 CENSUS BUCKHORN TWP HARNETT CO, NC

Name	FARMER $100	B ABT	Age
Wm Hobby		1816	54
Leasy Hobby		1834	36
Arch Hobby	FARM HAND	1857	13
Casandra Hobbs		1865	5
Claudy Hobbs		1869	3
Clarice Hobbs		1868	2
Hepsy a Baker	KEEP HOUSE (F)	1836	34
Henry A Baker		1861	9
Martha Baker		1867	3

NOTE: BENJAMIN U NEXT DOOR AS IN 1860

F 1870 CENSUS CAPE FEAR TWP CHATHAM CO, NC

Name	PRESTON FARMER $400	B ABT	Age
~~Paertan~~ Parson		1814	56
~~Haney~~ Parson (NANCY)		1814	56
Sarah Parson		1868	2
Wesley Parson	FARM HAND	1853	17
Capanera Parson	ATTENDING SCHOOL	1855	15
Dexter Hobby	ATTENDING SCHOOL	1856	14

G 1880 CENSUS BUCKHORN TWP WAKE CO, NC

Name	FARMER	B ABT	Age
Albert Pope		1840	40
Nancy Hobby	SERVANT COOK DIVORCED	1816	64
Ethel Burns	BOARDER	1876	4
Thaddeus Betts	BOARDER MERCHANT	1854	26

H 1900 CENSUS MIDDLE CRK TWP WAKE CO, NC

SAWYER Name	MD 4YRS	B ABT	Age
James Adams		JAN 1872	28
Ethel Adams	[1,1]	JUN 1875	24
Leary Adams		OCT 1898	2

I 1910 CENSUS – HOLLY SPRINGS WAKE CO, NC

Name	SAWMILL OVERSEER	B ABT	Age
James C Adams		1874	36
Ethel B Adams	WIFE [2,2]	1877	33
Leary W Adams	SON	1898	12
Nina B Adams	DAU	1901	9

J 1920 CENSUS – NOT FOUND

K 1930 CENSUS – MECKLENBURG CO, NC – CHARLOTTE

MD 28, 23 ABT 1926		b ABT	Age
Leary W Adams		1897	32
Willo Mae Adams	WIF	1903	27
Billie R Adams	DAU	1928	2
W Colleon Gattys	BOARDER	1907	23

I. MOSES U – HEAD OF CLAN

A. WHITNEY U

1. NANCY A. U b ABT 1817
   - HE MD (1ST)?
   - HE MD (2ND) NANCY
   - HE MD (3RD) LEASY – SEE E
   - MD 1845 Wm JAMES HOBBY b ABT 1816

a. E. BAXTER HOBBY b ABT 1846/1848

b. ARAMINTA HOBBY b 18 DEC 1850

MD () DAVID S. BURNS

i. WILLIE ETHEL BURNS b 1 JUN 1875

MD () JAMES CLOVIS ADAMS b JAN 1872

(I) LEARY WARREN ADAMS b 6 OCT 1897

MD () WILL O'MAE GETTYS

(A) BILLIE RITA ADAMS

(II) NINA B. ADAMS b 27 SEP 1900

C. J. A. HOBBY b ABT 1851

d. ANTOINETTE AMANDA HOBBY b ABT 1853

e. JASON DEXTER HOBBY b 19 APR 1856

CHARLES HOBBY

Apex Herald WED 16 AUG 1995 Apex, NC

I. -- Hobby

A. Robert Eugene Hobby
md () Maude Dixon

1. Charles Hobby ↑
2. Marion Hobby & md() -- Smith
3. Betty Jean Hobby md() -- Humphries
4. Patricia Hobby md () -- Bryant
5. Jane Hobby md () -- Ragan
6. Deborah Hobby md () -- Parker

B. Louise Hobby md () -- Adams

ROBERT EUGENE HOBBY

Robert Eugene (Gene) Hobby, 82, of Apex died Sunday, Aug. 6, 1995, at Western Wake Hospital due to an extended illness. Funeral services were held Wednesday, Aug. 9, at Apex Funeral Home Chapel with Rev. Phil Qualls and Rev. Chuck Thompson officiating. Burial was at Apex Cemetery.

Surviving: wife, Maude Dixon Hobby; son, Charles Hobby of Apex; five daughters, Marion Hobby Smith of Apex, Betty Jean Humphries of Raleigh, Patricia Hobby Bryant of Clayton, Jane Hobby Ragan of Apex, Deborah Hobby Parker of Willow Spring; sister, Louise Hobby Adams of Raleigh; 11 grandchildren; seven great-grandchildren.

Memorials may be given to the Apex Rescue Squad, P.O. Box 765, Apex, NC 27502; or the American Diabetes Association, 3109 Poplarwood Ct., Raleigh, NC 27604.

CHARLES HOBBY

Western Wake Herald WED 4 OCT 1989 Apex, NC

Gina and Curt Wilson announce the birth of a son, Kevin Ryan, September 19, 1989. Granddad is Charles Hobby and great grandparents are Mr. and Mrs. Gene Hobby of Apex.

CHARLES HOBBY

Western Wake Herald WED 8 NOV 1989 Apex, NC

Curt and Gina Wilson and their son, Kevin Ryan are visiting Gina's dad, Charles Hobby at 2038 Englewood Drive in Apex, for the next ten days. They have been stationed in Germany for the past two years. When they leave Charles Hobbys home they will go visit Curts family in Ginnell, Iowa. Later they will be stationed in Rapid City, South Dakota.

CHARLES E HOBBY

Apex Herald THUR 1 APR 1999 Apex, NC

I, CHARLES E. HOBBY

A. CHRISTY LANE HOBBY

M & C CHRISTOPHER LYNN HELMINIAK

Helminiak-Hobby

Christy Lane Hobby and Christopher Lynn Helminiak, both of Clayton, are pleased to announce their engagement on Nov. 12. They are to be wed on Sept. 11, 1999.

Christy, formerly of Apex, is the daughter of Charles E. Hobby of Apex and the stepdaughter of Mary Hobby and Dorothy and Rudolph Woodard of Princeton. Chris, formerly of Junction City, Kansas, is the son of Ronald and LaVern Helminiak of Junction City.

The private ceremony will be held at their home in Clayton with an afternoon reception planned for invited friends and family. The honeymoon in Las Vegas is planned for October.

CHRISTY LANE HOBBY

Apex Herald THUR 1 APR 1999 Apex, NC

I, CHARLES E. HOBBY

A. CHRISTY LANE HOBBY

M & C CHRISTOPHER LYNN

HELMINIAK

Helminiak-Hobby

Christy Lane Hobby and Christopher Lynn Helminiak, both of Clayton, are pleased to announce their engagement on Nov. 12. They are to be wed on Sept. 11, 1999.

Christy, formerly of Apex, is the daughter of Charles E. Hobby of Apex and the stepdaughter of Mary Hobby and Dorothy and Rudolph Woodard of Princeton. Chris, formerly of Junction City, Kansas, is the son of Ronald and LaVern Helminiak of Junction City.

The private ceremony will be held at their home in Clayton with an afternoon reception planned for invited friends and family. The honeymoon in Las Vegas is planned for October.

CLARICE HOBBY

CLARICE HOBBY

FAMILY OF NANCY A. U D/O WHITNEY U & GD/O MOSES U-HOC- RPU 18JUL2008

A 1850 CENSUS LOWER REGIMENT, CHATHAM CO, NC

Goodwin

William Hobby 8 Ma [34]
Nancy Hobby 35 F [35]
Baxter Hobby 4 Ma [4]
Aramenta Hobby 1 F [1]

1860 CENSUS - HARNETT CO, NC - SUMMERVILLE PO

B

	Name	B ABT	Age
N D Hobby	F	1817	43
E B Hobby	M	1848	12
L V R Hobby	F	1849	11
J A Hobby	F	1851	9
A M Hobby	F	1853	7
L D Hobby	F	1855	5

NEXT DOOR IS FAMILY OF BENJAMIN U

C 1870 CENSUS GROVE TWP HARNETT CO, NC PO - HARNETT C.H

Name	FARM LABORER	B ABT	Age
J S Hobby	M	1827	43
S A Hobby	HOUSE KEEPER F	1847	23
S Hobby	F	1850	20

D 1870 CENSUS - CAPE FEAR TWP - CHATHAM CO, NC PO = GROVE

Name		B ABT	Age
Nancy Hobby	KEEP HOUSE	1825	45
Antonett Hobby	NO OCCUP	1850	20
Dexter Hobby	AT HOME	1856	14

E 1870 CENSUS BUCKHORN TWP HARNETT CO, NC

Name	FARMER $100	B ABT	Age
Wm Hobby		1816	54
Leasy Hobby		1834	36
Arch Hobby	FARM HAND	1857	13
Casandra Hobbs		1865	5
Claudy Hobbs		1867	3
Clarice Hobbs		1868	2
Hepsy a Baker	KEEP HOUSE (F)	1836	34
Henry A Baker		1861	9
Martha Baker		1867	3

NOTE: BENJAMIN U NEXT DOOR AS IN 1860

F 1870 CENSUS CAPE FEAR TWP CHATHAM CO, NC

Name	PRESTON FARMER $400	B ABT	Age
Paertan Parson		1814	56
Haney Parson (NANCY)		1814	56
Sarah Parson		1868	2
Wesley Parson	FARM HAND	1853	17
Capanera Parson	ATTENDING SCHOOL	1855	15
Dexter Hobby	ATTENDING SCHOOL	1856	14

G 1880 CENSUS BUCKHORN TWP WAKE CO, NC

Name	FARMER	B ABT	Age
Albert Pope		1840	40
Nancy Hobby	SERVANT COOK DIVORCED	1816	64
Ethel Burns	BOARDER	1876	4
Thaddeus Betts	BOARDER MERCHANT	1854	26

H 1900 CENSUS MIDDLE CRK TWP WAKE CO, NC

Name	SAWYER	B ABT	Age
James Adams	MD 4 YRS	JAN 1872	28
Ethel Adams	[1,1]	JUN 1875	24
Leary Adams		OCT 1898	2

I 1910 CENSUS - HOLLY SPRINGS WAKE CO, NC

Name	SAWMILL OVERSEER	B ABT	Age
James C Adams		1874	36
Ethel B Adams	WIFE [2,2]	1877	33
Leary W Adams	SON	1898	12
Nina B Adams	DAU	1901	9

J 1920 CENSUS - NOT FOUND

K 1930 CENSUS - MECKLENBURG CO, NC - CHARLOTTE

Name	MD 28, 23 ABT 1926	b ABT	Age
Leary W Adams		1897	32
Willo Mae Adams	WIF	1903	27
Billie R Adams	DAU	1928	2
W Colleon Gattys	BOARDER	1907	23

I. MOSES U - HEAD OF CLAN

A. WHITNEY U

1. NANCY A. U b ABT 1817
MD 1845 Wm JAMES HOBBY b ABT 1816
HE MD (1ST) ?
HE MD (2ND) NANCY
HE MD (3RD) LEASY - SEE E

a. E. BAXTER HOBBY b ABT 1846/1848

b. ARAMINTA HOBBY b 18 DEC 1850

MD () DAVID S. BURNS

i. WILLIE ETHEL BURNS b 1 JUN 1875

MD () JAMES CLOVIS ADAMS b JAN 1872

(I) LEARY WARREN ADAMS b 6 OCT 1897

MD () WILL O'MAE GETTYS

(A) BILLIE RITA ADAMS

(II) NINA B. ADAMS b 27 SEP 1900

C. J. A. HOBBY b ABT 1851

ANTOINETTE AMANDA HOBBY b ABT 1853

e. JASON DEXTER HOBBY b 19 APR 1856

CLAUDE HOBBY

CLAUDE HOBBY

FAMILY OF NANCY A. U D/O WHITNEY U & GD/O MOSES U-HOL- RPU 18JUL2008

A 1850 CENSUS LOWER REGIMENT, CHATHAM CO, NC

— Cochran

William Hobby	8 Ma	[34]
Nancy Hobby	35 F	[35]
Baxter Hobby	4 Ma	[4]
Aramenta Hobby	1 F	[1]

1860 CENSUS - HARNETT CO, NC - SUMMERVILLE PO

B

	Name	B ABT	Age
N D Hobby	F	1817	43
E B Hobby	M	1848	12
L V R Hobby	F	1849	11
J A Hobby	F	1851	9
A M Hobby	F	1853	7
L D Hobby	F	1855	5

NEXT DOOR IS FAMILY OF BENJAMIN U

C 1870 CENSUS GROVE TWP HARNETT CO, NC PO - HARNETT C.H.

Name	FARM LABORER	B ABT	Age
J S Hobby	M	1827	43
S A Hobby	HOUSE KEEPER F	1847	23
S Hobby	F	1850	20

D 1870 CENSUS - CAPE FEAR TWP - CHATHAM CO, NC PO = GROVE

Name		B ABT	Age
Nancy Hobby	KEEP HOUSE	1825	45
Antonett Hobby	NO OCCUP	1850	20
Dexter Hobby	AT HOME	1856	14

E 1870 CENSUS BUCKHORN TWP HARNETT CO, NC

Name	FARMER $100	B ABT	Age
Wm Hobby		1816	54
Leasy Hobby		1834	36
Arch Hobby	FARM HAND	1857	13
Casandra Hobbs		1865	5
Claudy Hobbs		1868	3
Clarice Hobbs		1868	2
Hepsy a Baker	KEEP HOUSE (F)	1836	34
Henry A Baker		1861	9
Martha Baker		1867	3

NOTE: BENJAMIN U NEXT DOOR AS IN 1860

F 1870 CENSUS CAPE FEAR TWP CHATHAM CO, NC

Name	PRESTON FARMER $400	B ABT	Age
~~Paertan~~ Parson		1814	56
~~Haney~~ Parson (NANCY)		1814	56
Sarah Parson		1868	2
Wesley Parson	FARM HAND	1853	17
Capanera Parson	ATTENDING SCHOOL	1855	15
Dexter Hobby	ATTENDING SCHOOL	1856	14

G 1880 CENSUS BUCKHORN TWP WAKE CO, NC

Name	FARMER	B ABT	Age
Albert Pope		1840	40
Nancy Hobby	SERVANT COOK DIVORCED	1816	64
Ethel Burns	BOARDER	1876	4
Thaddeus Betts	BOARDER MERCHANT	1854	26

H 1900 CENSUS MIDDLE CRK TWP WAKE CO, NC

SAWYER Name	MD 4YRS	B ABT	Age
James Adams		JAN 1872	28
Ethel Adams	[1,1]	JUN 1875	24
Leary Adams		OCT 1898	2

I 1910 CENSUS - HOLLY SPRINGS WAKE CO, NC

Name	SAWMILL	B ABT	Age
James C Adams	OVERSEER	1874	36
Ethel B Adams	WIFE [2,2]	1877	33
Leary W Adams	SON	1898	12
Nina B Adams	DAU	1901	9

J 1920 CENSUS - NOT FOUND

K 1930 CENSUS - MECKLENBURG CO, NC - CHARLOTTE

MD 28, 23 ABT 1926		B ABT	Age
Leary W Adams		1897	32
Willo Mae Adams	WIF	1903	27
Billie R Adams	DAU	1928	2
W Colleon Gattys	BOARDER	1907	23

I. MOSES U - HEAD OF CLAN

A. WHITNEY U

1. NANCY A. U b ABT 1817
   - HE MD (1ST) ?
   - HE MD (2ND) NANCY
   - HE MD (3RD) LEASY - SEE E
   - MD 1845 Wm JAMES HOBBY b ABT 1816

a. E. BAXTER HOBBY b ABT 1846/1848

b. ARAMINTA HOBBY b 18 DEC 1850

MD () DAVID S. BURNS

i. WILLIE ETHEL BURNS b 1 JUN 1875

MD () JAMES CLOVIS ADAMS b JAN 1872

(I) LEARY WARREN ADAMS b 6 OCT 1897

MD () WILL O'MAE GETTYS

(A) BILLIE RITA ADAMS

(II) NINA B. ADAMS b 27 SEP 1900

C. J. A. HOBBY b ABT 1851

d. ANTOINETTE AMANDA HOBBY b ABT 1853

e. JASON DEXTER HOBBY b 19 APR 1856

DEBORAH HOBBY

DEBORAH HOBBY

Apex Herald WED 16 AUG 1995 Apex, NC

I. -- Hobby

A. Robert Eugene Hobby
md () Maude Dixon

1. Charles Hobby
2. Marion Hobby & md () -- Smith
3. Betty Jean Hobby md () -- Humphries
4. Patricia Hobby md () -- Bryant
5. Jane Hobby md () -- Ragan
6. Deborah Hobby md () -- Parker

B. Louise Hobby md () -- Adams

ROBERT EUGENE HOBBY

Robert Eugene (Gene) Hobby, 82, of Apex died Sunday, Aug. 6, 1995, at Western Wake Hospital due to an extended illness. Funeral services were held Wednesday, Aug. 9, at Apex Funeral Home Chapel with Rev. Phil Qualls and Rev. Chuck Thompson officiating. Burial was at Apex Cemetery.

Surviving: wife, Maude Dixon Hobby; son, Charles Hobby of Apex; five daughters, Marion Hobby Smith of Apex, Betty Jean Humphries of Raleigh, Patricia Hobby Bryant of Clayton, Jane Hobby Ragan of Apex, Deborah Hobby Parker of Willow Spring; sister, Louise Hobby Adams of Raleigh; 11 grandchildren; seven great-grandchildren.

Memorials may be given to the Apex Rescue Squad, P.O. Box 765, Apex, NC 27502; or the American Diabetes Association, 3109 Poplarwood Ct., Raleigh, NC 27604.

DEBORA JANE HOBBY

○ THE COUNCILS - FROM VA TO NC - 2ND ED 1978 - BY: IRMA RAGAN HOLLAND - [RPU REFERENCE CODE (35)] PG(S) 152 FROM GENERAL INDEX

HOBBY
Debora Jane, 49, 15

E BAXTER HOBBY

FAMILY OF NANCY A. U D/O WHITNEY U & GD/O MOSES U-HOC- RPU 18JUL2008

A 1850 CENSUS LOWER REGIMENT, CHATHAM CO, NC

— Goolsboro

William Hobby	8 m	[34]
Nancy Hobby	35 F	[35]
Baxter Hobby	4 m	[4]
Aramenta Hobby	1 F	[1]

1860 CENSUS - HARNETT CO, NC - SUMMERVILLE PO

B

Name		B ABT	Age
N D Hobby	F	1817	43
E B Hobby	m	1848	12
L V R Hobby	F	1849	11
J A Hobby	F	1851	9
A M Hobby	F	1853	7
L D Hobby	F	1855	5

NEXT DOOR IS FAMILY OF BENJAMIN U

C 1870 CENSUS GROVE TWP HARNETT CO, NC PO - HARNETT C.H

Name	FARM LABORER	B ABT	Age
J S Hobby	m	1827	43
S A Hobby	HOUSE KEEPER F	1847	23
S Hobby	F	1850	20

D 1870 CENSUS - CAPE FEAR TWP - CHATHAM CO, NC PO = GROVE

Name		B ABT	Age
Nancy Hobby	KEEP HOUSE	1825	45
Antonett Hobby	NO OCCUP	1850	20
Dexter Hobby	AT HOME	1856	14

E 1870 CENSUS BUCKHORN TWP HARNETT CO, NC

Name	FARMER $100	B ABT	Age
Wm Hobby		1816	54
Leasy Hobby		1834	36
Arch Hobby	FARM HAND	1857	13
Casandra Hobbs		1865	5
Claudy Hobbs		1869	3
Clarice Hobbs		1868	2
Hepsy a Baker	KEEP HOUSE (F)	1836	34
Henry A Baker		1861	9
Martha Baker		1867	3

NOTE: BENJAMIN U NEXT DOOR AS IN 1860

F 1870 CENSUS CAPE FEAR TWP CHATHAM CO, NC

Name	PRESTON FARMER $400	B ABT	Age
~~Paertan~~ Parson		1814	56
~~Haney~~ Parson (NANCY)		1814	56
Sarah Parson		1868	2
Wesley Parson	FARM HAND	1853	17
Capanera Parson	ATTENDING SCHOOL	1855	15
Dexter Hobby	ATTENDING SCHOOL	1856	14

G 1880 CENSUS BUCKHORN TWP WAKE CO, NC

Name	FARMER	B ABT	Age
Albert Pope		1840	40
Nancy Hobby	SERVANT COOK DIVORCED	1816	64
Ethel Burns	BOARDER	1876	4
Thaddeus Betts	BOARDER MERCHANT	1854	26

H 1900 CENSUS MIDDLE CRK TWP WAKE CO, NC

Name	SAWYER MD 4 YRS	B ABT	Age
James Adams		JAN 1872	28
Ethel Adams	[1,1]	JUN 1875	24
Leary Adams		OCT 1898	2

I 1910 CENSUS - HOLLY SPRINGS WAKE CO, NC

Name		B ABT	Age
James C Adams	SAWMILL OVERSEER	1874	36
Ethel B Adams	WIFE [2,2]	1877	33
Leary W Adams	SON	1898	12
Nina B Adams	DAU	1901	9

J 1920 CENSUS - NOT FOUND

K 1930 CENSUS - MECKLENBURG CO, NC - CHARLOTTE

Name	MD 28, 23 ABT 1926	b ABT	Age
Leary W Adams		1897	32
Willo Mae Adams	WIF	1903	27
Billie R Adams	DAU	1928	2
W Colleon Gattys	BOARDER	1907	23

I. MOSES U - HEAD OF CLAN

A. WHITNEY U

1. NANCY A. U b ABT 1817
   - HE MD (1ST)?
   - HE MD (2ND) NANCY
   - HE MD (3RD) LEASY - SEE E
   - MD 1845 Wm JAMES HOBBY b ABT 1816

a. E. BAXTER HOBBY b ABT 1846/1848

b. ARAMINTA HOBBY b 18 DEC 1850

MD () DAVID S. BURNS

i. WILLIE ETHEL BURNS b 1 JUN 1875

MD () JAMES CLOVIS ADAMS b JAN 1872

(I) LEARY WARREN ADAMS b 6 OCT 1897

MD () WILL O'MAE GETTYS

(A) BILLIE RITA ADAMS

(II) NINA B. ADAMS b 27 SEP 1900

C. J. A. HOBBY b ABT 1851

d. ANTOINETTE AMANDA HOBBY b ABT 1853

e. JASON DEXTER HOBBY b 19 APR 1856

GENE HOBBY

Western Lake Herald WED 4 OCT 1989 Apex, NC

Congratulations to Gina and Curt Wilson who are both in the Air Force in Germany, on the birth of a son, Kevin Ryan, September 19th. Charles Hobby is the proud granddad and Mr. and Mrs. Gene Hobby great grandparents.

HANNAH HOBBY

Zebulon Record THUR 2 SEP 1999 Zebulon, NC

I. Ollie John Hobby
md () Placid Fuquay
A. Hannah Hobby
md () Henry Lee Flora
1. Benjamin Henry Flora
2. John W. Flora

Hannah H. Flora

Hannah Hobby Flora, 79, of Portsmouth, Va., formerly of Arlington Place, died Tuesday, Aug. 24. Funeral service was Thursday, Aug. 26, at Sturtevant Funeral Home, Portsmouth Boulevard chapel. Burial was in Montlawn Memorial Park, Raleigh.

She was a native of Raleigh, the daughter of the late Ollie John and Placid Fuquay Hobby. She was preceded in death by her husband, Henry Lee Flora.

She was a clerk typist for Norfolk Naval Shipyard, a member of Grove Park Baptist Church and past president of the Westhaven Park Civic League. She was a member of Federation of Civic Clubs of Portsmouth, Va., Portsmouth Crime Prevention Steering Committee, local chapter of American Association of Retired Persons, national chapter of American Association of Retired Persons, instructor for 55 Alive/Mature Driving for American Association of Retired Persons, Retired Senior Volunteer Program, Beazley Senior Citizens, Foot Ministry for Sick and Elderly at Grove Park Baptist Church, Portsmouth Woman's Club, Auxiliary for Holiday House of Portsmouth, Portsmouth Spiriteers, and Liaison to Portsmouth City Hall and City Council for various organizations.

Surviving: sons, Benjamin Henry Flora of Zebulon, John W. Flora and wife, Diane, of McLean, Va.; five grandchildren; two great-grandchildren.

Memorial donations may be made to Holiday House of Portsmouth.

HINTON HOBBY

The Naaman Mills Family By W. A. Mills - Pg 25, 26

I. Abraham Mills

A. Naaman Mills

1. Lucretia Mills - GGM of RPH

2. Matthew Mills →

MATTHEW MILLS

Matthew Mills, son of Naaman Mills and _____ _____, was born 1789 in Edgecombe Co., NC, and died 1854. He had a twin brother, Britain Mills. Matthew married 3 Jan 1822 Piety Wade (b ca 1800, d ca 1854). They were married in Wake Co., NC - bondsman was John Mills. They are buried at Mills Fam. Cem., Apex, NC - gravesites marked with fieldstones.

On 5 Oct 1821, Matthew purchased a 162 1/2 acre tract of land from Gilliam Upchurch for $325. For more info see ch. THE LAY OF THE LAND ALONG WHITE OAK CREEK.

In 1827, Matthew was appointed as "overseer of the road", and later encountered some difficulties with the position. For more info see ch. OVERSEERS OF THE ROAD.

In 1842 and 1844, Matthew's name was drawn for jury duty, as documented by the following entries in the Wake Co., NC CPQS minutes: (Feb 1842-pg. 35), (May 1842-pgs. 47-49, 62), and (Aug 1844-pg. 341). For more info see ch. COURT DATES ETCHED IN TIME.

In 1842, Matthew provided a $200 bond for his nephew, Britton T. Mills, as documented by the following entries in the Wake Co., NC CPQS minutes: (May 1842-pg. 64),(Feb 1845-pg. 420), and (Feb 1845-pg. 536). For more info see ch. COURT DATES ETCHED IN TIME.

Matthew was a farmer. They resided in Wake Co., NC on FC/1830-1850. In 1850, Matthew owned real estate valued at $230. The FC/1850 contained the following info on the Agricultural Schedule regarding Matthew's farm:

1850 - 30 acres of improved land. 122 acres of unimproved land. Cash value of farm - $232. Value of farming machinery and implements - $5. 1 horse. 1 milch cow. 1 working ox. 5 other cattle. 9 sheep. 25 swine. Value of livestock - $104. 26 bu. wheat. 250 bu. Indian corn. 30 bu. oats. 20 lbs. wool. 25 bu. sweet potatoes. 75 lbs. butter. 1 ton of hay. 40 lbs. flax. 2 lbs. flax seed. Value of homemade manufactures - $45. Value of animals slaughtered - $53.

At least one of Matthew's sons served in the Confederate Army during the Civil War - Wiley J. Mills. For more info see ch. GRANDSONS OF NAAMAN MILLS: SOLDIERS IN THE CIVIL WAR.

After owning his land for 32 years, Matthew sold it 26 Oct 1853 to Willie J. Fuller. Matthew died less than one year later, intestate (without a will). This is documented by the following entries in the Wake Co., NC CPQS minutes: (Nov 1854-pg. 6) and (Nov 1856-pg. 315). For more info see ch. COURT DATES ETCHED IN TIME.

Matthew lived to about age 65. The balance of this chapter will list the children and descendants of Matthew Mills and Piety Wade. These nine children are:

1. ELIJAH L. MILLS (b Nov 1822, d 14 Jan 1882) m 23 Dec 1841 Phereby Lawrence.

2. JOHN ADDISON MILLS (b 21 Jun 1824, d 17 Sep 1884) m 24 Apr 1844 Diza W. M. Holloman.

3. TEMPY MILLS (b ca 1826, d aft 1860) m 22 Oct 1842 Robert Johnson.

4. PERRY MILLS (b ca 1827, d aft 1860) m 6 Mar 1849 Minerva Ann Lee.

5. PENELOPE G. MILLS (b ca 1829, d aft 1880) m 8 Jan 1849 Britton T. Mills.

6. THOMAS MILLS (b ca 1832, d aft 1850).

7. WILEY JOSEPH MILLS (b 26 Aug 1834, d 17 Mar 1897) m 3 Jul 1856 Charity Elizabeth Wilborn.

8. ELIZABETH MILLS (b ca 1838, d aft 1850).

9. FRANCES A. "FANNIE" MILLS (b May 1841, d 19__) m 26 Nov 1890 Hinton Hobby.

HINTON HOBBY

The Naaman Mills Family By W. A. Mills - Pg 37

I. Abraham Mills

A. Naaman Mills

1. Lucretia Mills - GGM of RPM

2. Matthew Mills

a. Frances A. Mills "Fannie" - See Below

9. FRANCES A. "FANNIE" MILLS, daughter of Matthew Mills and Piety Wade, was born May 1841 in NC, and died 19__. She married 26 Nov 1890 Hinton Hobby (b ca 1855, d 19__). They were married by Bap. Min. G.C. Mills, in Wake Co., NC (White Oak Twp.).

In 1857, Fannie was involved in a court case. For more info see ch. COURT DATES ETCHED IN TIME (May 1857-pg. 381). Fannie resided in Wake Co., NC (White Oak Twp.) on FC/1870-1880. Fannie's children:

1. Henrietta A. Mills (b ca 1861, d aft 1878) m 8 Oct 1878 Robert Murray (b ca 1860, d aft 1878). Married by JP A.C. Council, at E.L. Mills' residence in Wake Co., NC. Nfi.

2. Dewitt Mills (b ca 1863, d aft 1886) m 15 Dec 1883 Mary C. Mitchell (b ca 1863, d aft 1883). Married by Bap. Min. G.C. Mills, in Wake Co., NC (White Oak Twp.). He m 2ndly 19 May 1886 Dora Fann (b ca 1859, d aft 1886). Married by JP M.B. Barbee, in Raleigh, NC. Nfi.

3. Aurilla Mills (b ca 1867, d aft 1883) m 30 Oct 1883 John Harword (b ca 1861, d aft 1883). Married by Bap. Min. G.C. Mills, in Wake Co., NC (White Oak Twp.). Nfi.

4. Serena Blanche Mills (b Jan 1871, d 19__) m 16 May 1888 John B. Penny (b Jan 1866, d 19__). Married by JP J.J. Rogers, in Wake Co., NC (White Oak Twp.). Resided in Wake Co., NC (White Oak Twp.) on FC/1910. Their children:
   (1) Burley Penny (b ca 1893). Nfi.
   (2) Everett Penny (b ca 1895). Nfi.
   (3) Oliver Penny (b ca 1897). Nfi.
   (4) MALE Penny (b ca 1899). Nfi.
   (5) E_____ Penny (FEMALE) (b ca 1902). Nfi.
   (6) FEMALE Penny (b ca 1904). Nfi.
   (7) A_____ Penny (FEMALE) (b ca 1907). Nfi.
   (8) MALE Penny (b ca 1909). Nfi.

5. Annie Mills (b ca 1877, d aft 1880). Nfi.

6. Matthew D. Mills (b ca 1878, d aft 1897) m 21 Jul 1897 Savannah Wimberly (b ca 1875, d aft 1897). Married by JP W.H. Womble, in Wake Co., NC (White Oak Twp.). Nfi.

7. James Garfield Mills (b ca 1883, d 19__) m 6 May 1906 Irene Howard (b ca 1888, d 19__). Married by Bap. Min. Charles A. Sigmon, in Wake Co., NC. He was a farmer. Resided in Wake Co., NC (White Oak Twp.) on FC/1910; and Harnett Co., NC on FC/1920. Their children:
   (1) Frances Annie Inez Mills (b ca 1907). Nfi.
   (2) Mildred Lee Mills (b ca 1910) m 26 Nov 1934 Levi Dennis (b ca 1907). Married by Bap. Min. C.L. Ousley, in Raleigh, NC. Nfi.
   (3) James W. Howard Mills (b ca 1912) m 14 Jan 1946 Marguerite Lewis (b ca 1925). Married by Min. A.R. Buffaloe, in Raleigh, NC. Nfi.
   (4) John D. Mills (b 16 Apr 1918, d Jun 1971). Nfi.

HINTON HOBBY

From R PU Unit 30 NOV 2001 To Patsy Penny Horton

James Penny

James Penny was born in 1814 and died in 1887. He was a farmer in Wake County County, N.C. He was born in White Oak. His farm was on the outskirts of Apex, N.C. He has four children. Jesse Penny was his oldest son. I don't know who was his first wife. His second wife was Rachel Upchurch Scroble, widow of Stephen Scroble. He died in the Civil war. They had two children, Leonidas Scroble and Saphronia Scroble (Ellington). Rachel and James Penny had three children, John B. Penny, Martha Kay , and Mary R. Their nick names were Molly and Renie. Martha and Mary died of typhoid fever in 1887. Mary was 17 years and Martha was 18.

James penny was Administrator of their estates. Charles Upchurch was Clerk of Court of Wake County and handled the Probate Court Papers. Martha K. left an estate of $50.00. Jesse Penny enlisted in the Confederate Army in Wake County, Nov. 24, 1864. He was a private, present and accounted for until he died in a hospital at Petersburg Va., Jan. 23, 1865 of typhoid pneumonia. John B. Penny was my grandfather. He married Serena Blanche Mills, daughter of Fannie and ------Mills. Serena and John had twelve children.

Fannie Mills lived with my grandmother in her old age. She married Hinton Hobby. Fannie is buried at Piney Grove Baptist Church in Wake County.

John and Blanche had a small farm outside of Fuquay -Varina in Duncan, N.C. They are also buried at Piney Grove Baptist Church

James and Rachel Penny along with Molly and Renie are buried in the Apex town cemetary.

James Penny was named as administrator for his daughter Martha K. Penny's estate of $50.00 It was left to her brothers and sisters, John B.Penny, Saphronia Scroble Ellington, and Leonidas Scroble. 24 Oct. 1887. Wake Co. Estate Records 1770-1841, C.R. 099.508 226, Pennington - Penny, N,C. This was money that Rachel's children inherited from their grandfather, Murray Upchurch.

HINTON HOBBY

(1) See Ltr 28 APR 1986 John Milton Mills to RPU

I. Abraham Mills b ca 1725

A. Naaman Mills b ca 1757

1. Matthew Mills b 1789

a. Fannie Mills b MAY 1839

md 26 NOV 1890 Hinton Hobby↑

J HOBBY

J A HOBBY

FAMILY OF NANCY A. U D/O WHITNEY U & GD/O MOSES U-HOL- RPU 18JUL2008

A 1850 CENSUS LOWER REGIMENT, CHATHAM CO, NC

— Goodwin

William Hobby	8 L m	[34]
Nancy Hobby	35 F	[35]
Baxter Hobby	4 m	[4]
Aramenta Hobby	1 F	[1]

1860 CENSUS – HARNETT CO, NC – SUMMERVILLE PO

B

	Name	B ABT	Age
N D Hobby	F	1817	43
E B Hobby	M	1848	12
L V R Hobby	F	1849	11
J A Hobby	F	1851	9
A M Hobby	F	1853	7
L D Hobby	F	1855	5

NEXT DOOR IS FAMILY OF BENJAMIN U

C 1870 CENSUS GROVE TWP HARNETT CO, NC PO – HARNETT C.H.

Name	FARM LABORER	B ABT	Age
J S Hobby	M	1827	43
S A Hobby	HOUSE KEEPER F	1847	23
S Hobby	F	1850	20

D 1870 CENSUS – CAPE FEAR TWP – CHATHAM CO, NC PO = GROVE

Name		B ABT	Age
Nancy Hobby	KEEP HOUSE	1825	45
Antonett Hobby	NO OCCUP	1850	20
Dexter Hobby	AT HOME	1856	14

E 1870 CENSUS BUCKHORN TWP HARNETT CO, NC

Name	FARMER $100	B ABT	Age
Wm Hobby		1816	54
Leasy Hobby		1834	36
Arch Hobby	FARM HAND	1857	13
Casandra Hobbs		1865	5
Claudy Hobbs		1869	3
Clarice Hobbs		1868	2
Hepsy a Baker	KEEP HOUSE (F)	1836	34
Henry A Baker		1861	9
Martha Baker		1867	3

NOTE: BENJAMIN U NEXT DOOR AS IN 1860

F 1870 CENSUS CAPE FEAR TWP CHATHAM CO, NC

Name	PRESTON FARMER $400	B ABT	Age
~~Paertan~~ Parson		1814	56
~~Haney~~ Parson (NANCY)		1814	56
Sarah Parson		1868	2
Wesley Parson	FARM HAND	1853	17
Capanera Parson	ATTENDING SCHOOL	1855	15
Dexter Hobby	ATTENDING SCHOOL	1856	14

G 1880 CENSUS BUCKHORN TWP WAKE CO, NC

Name	FARMER	B ABT	Age
Albert Pope		1840	40
Nancy Hobby	SERVANT COOK DIVORCED	1816	64
Ethel Burns	BOARDER	1876	4
Thaddeus Betts	BOARDER MERCHANT	1854	26

H 1900 CENSUS MIDDLE CRK TWP WAKE CO, NC

SAWYER Name	MD 4YRS	B ABT	Age
James Adams		JAN 1872	28
Ethel Adams	[1,1]	JUN 1875	24
Leary Adams		OCT 1898	2

I 1910 CENSUS – HOLLY SPRINGS WAKE CO, NC

Name	SAWMILL	B ABT	Age
James C Adams	OVERSEER	1874	36
Ethel B Adams	WIFE [2,2]	1877	33
Leary W Adams	SON	1898	12
Nina B Adams	DAU	1901	9

J 1920 CENSUS – NOT FOUND

K 1930 CENSUS – MECKLENBURG CO, NC – CHARLOTTE

	MD 28, 23 ABT 1926	B ABT	Age
Leary W Adams		1897	32
Willo Mae Adams	WIF	1903	27
Billie R Adams	DAU	1928	2
W Colleon Gattys	BOARDER	1907	23

I. MOSES U – HEAD OF CLAN

A. WHITNEY U

1. NANCY A. U b ABT 1817
   - HE MD (1ST) ?
   - HE MD (2ND) NANCY
   - HE MD (3RD) LEASY – SEE E
   - MD 1845 Wm JAMES HOBBY b ABT 1816

a. E. BAXTER HOBBY b ABT 1846/1848

b. ARAMINTA HOBBY b 18 DEC 1850

MD () DAVID S. BURNS

i. WILLIE ETHEL BURNS b 1 JUN 1875

MD () JAMES CLOVIS ADAMS b JAN 1872

(I) LEARY WARREN ADAMS b 6 OCT 1897

MD () WILL O'MAE GETTYS

(A) BILLIE RITA ADAMS

(II) NINA B. ADAMS b 27 SEP 1900

C. J. A. HOBBY b ABT 1851

d. ANTOINETTE AMANDA HOBBY b ABT 1853

e. JASON DEXTER HOBBY b 19 APR 1856

J S HOBBY

◯ FAMILY OF NANCY A. U D/O WHITNEY U & GD/O MOSES U-HOL- RPU 18JUL2008

[A] 1850 CENSUS LOWER REGIMENT, CHATHAM CO, NC

~~William Hobbs 34 [34]~~
~~Nancy Hobbs 35 F [35]~~
~~Baxter Hobbs 4 [4]~~
~~Aramenta Hobbs 1 F [1]~~

1860 CENSUS - HARNETT CO, NC - SUMMERVILLE PO

[B]

Name		B ABT	Age
N D Hobby	F	1817	43
E B Hobby	M	1848	12
L V R Hobby	F	1849	11
J A Hobby	F	1851	9
A M Hobby	F	1853	7
L D Hobby	F	1855	5

NEXT DOOR IS FAMILY △ OF BENJAMIN U

[C] 1870 CENSUS GROVE TWP HARNETT CO, NC PO - HARNETT C.H.

Name		B ABT	Age
△ J S Hobby (FARM LABORER)	M	1827	43
S A Hobby (HOUSE KEEPER)	F	1847	23
△ S Hobby	F	1850	20

[D] 1870 CENSUS - CAPE FEAR TWP - CHATHAM CO, NC PO = GROVE

Name		B ABT	Age
Nancy Hobby	KEEP HOUSE	1825	45
Antonett Hobby	NO OCCUP	1850	20
Dexter Hobby	AT HOME	1856	14

[E] 1870 CENSUS BUCKHORN TWP HARNETT CO, NC

Name		B ABT	Age
Wm Hobby (FARMER $100)		1816	54
Leasy Hobby		1834	36
△ Arch Hobby	FARM HAND	1857	13
△ Casandra Hobbs		1865	5
△ Claudy Hobbs		1868	3
△ Clarice Hobbs		1868	2
Hepsy a Baker	KEEP HOUSE (F)	1836	34
△ Henry A Baker		1861	9
△ Martha Baker		1867	3

NOTE: BENJAMIN U NEXT DOOR AS IN 1860

[F] 1870 CENSUS CAPE FEAR TWP CHATHAM CO, NC

Name		B ABT	Age
△ ~~Paeitan~~ PRESTON Parson (FARMER $400)		1814	56
~~Haney~~ Parson (NANCY)		1814	56
△ Sarah Parson		1868	2
△ Wesley Parson	FARM HAND	1853	17
△ Capanera Parson	ATTENDING SCHOOL	1855	15
Dexter Hobby	ATTENDING SCHOOL	1856	14

I. MOSES U - HEAD OF CLAN

A. WHITNEY U

△ 1. NANCY A. U b ABT 1817

△ MD 1845 Wm JAMES HOBBY b ABT 1816

HE MD (1ST) ?
HE MD (2ND) NANCY
HE MD (3RD) LEASY - SEE [E]

a. E. BAXTER HOBBY △ b ABT 1846/1848

b. ARAMINTA HOBBY △ b 18 DEC 1850

△ MD () DAVID S. BURNS

△ i. WILLIE ETHEL BURNS b 1 JUN 1875

△ MD () JAMES CLOVIS ADAMS b JAN 1872

△ (I) LEARY WARREN ADAMS b 6 OCT 1897

△ MD () WILL O'MAE GETTYS

△ (A) BILLIE RITA ADAMS

△ (II) NINA B. ADAMS b 27 SEP 1900

△ c. J. A. HOBBY b ABT 1851

△ d. ANTOINETTE AMANDA HOBBY b ABT 1853

△ e. JASON DEXTER HOBBY b 19 APR 1856

[G] 1880 CENSUS BUCKHORN TWP WAKE CO, NC

Name		B ABT	Age
△ Albert Pope (FARMER)		1840	40
Nancy Hobby	SERVANT COOK DIVORCED	1816	64
Ethel Burns	BOARDER	1876	4
△ Thaddeus Betts	BOARDER MERCHANT	1854	26

[H] 1900 CENSUS MIDDLE CRK TWP WAKE CO, NC

Name		B ABT	Age
James Adams (SAWYER)	MD 4 YRS	JAN 1872	28
Ethel Adams	[1, 1]	JUN 1875	24
Leary Adams		OCT 1898	2

[I] 1910 CENSUS - HOLLY SPRINGS WAKE CO, NC

Name		B ABT	Age
James C Adams	SAWMILL OVERSEER	1874	36
Ethel B Adams	WIFE [2, 2]	1877	33
Leary W Adams	SON	1898	12
Nina B Adams	DAU	1901	9

[J] 1920 CENSUS - NOT FOUND

[K] 1930 CENSUS - MECKLENBURG CO, NC - CHARLOTTE

MD 28, 23 ABT 1926

Name		B ABT	Age
Leary W Adams		1897	32
Willo Mae Adams	WIF	1903	27
Billie R Adams	DAU	1928	2
△ W Colleon Gattys	BOARDER	1907	23

JANE HOBBY

Apex Herald WED 16 AUG 1995 Apex, NC

I. -- Hobby

A. Robert Eugene Hobby
md () Maude Dixon

1. Charles Hobby
2. Marion Hobby ♀ md () -- Smith
3. Betty Jean Hobby md () -- Humphries
4. Patricia Hobby md () -- Bryant
5. Jane Hobby md () -- Ragan
6. Deborah Hobby md () -- Parker

B. Louise Hobby md () -- Adams

ROBERT EUGENE HOBBY

Robert Eugene (Gene) Hobby, 82, of Apex died Sunday, Aug. 6, 1995, at Western Wake Hospital due to an extended illness. Funeral services were held Wednesday, Aug. 9, at Apex Funeral Home Chapel with Rev. Phil Qualls and Rev. Chuck Thompson officiating. Burial was at Apex Cemetery.

Surviving: wife, Maude Dixon Hobby; son, Charles Hobby of Apex; five daughters, Marion Hobby Smith of Apex, Betty Jean Humphries of Raleigh, Patricia Hobby Bryant of Clayton, Jane Hobby Ragan of Apex, Deborah Hobby Parker of Willow Spring; sister, Louise Hobby Adams of Raleigh; 11 grandchildren; seven great-grandchildren.

Memorials may be given to the Apex Rescue Squad, P.O. Box 765, Apex, NC 27502; or the American Diabetes Association, 3109 Poplarwood Ct., Raleigh, NC 27604.

JASON DEXTER HOBBY

FAMILY OF NANCY A. U D/O WHITNEY U & GD/O MOSES U-HOC- RPU 18JUL2008

A 1850 CENSUS LOWER REGIMENT, CHATHAM CO, NC

Goodwin

William Hobby	8 L M	[34]
Nancy Hobby	35 F	[35]
Baxter Hobby	4 M	[4]
Aramenta Hobby	1 F	[1]

1860 CENSUS - HARNETT CO, NC - SUMMERVILLE PO

B

Name		B ABT	Age
N D Hobby	F	1817	43
E B Hobby	M	1848	12
L V R Hobby	F	1849	11
J A Hobby	F	1851	9
A M Hobby	F	1853	7
L D Hobby	F	1855	5

NEXT DOOR IS FAMILY OF BENJAMIN U

C 1870 CENSUS GROVE TWP HARNETT CO, NC PO - HARNETT C.H

Name	FARM LABORER	B ABT	Age
J S Hobby	M	1827	43
S A Hobby	HOUSE KEEPER F	1847	23
S Hobby	F	1850	20

D 1870 CENSUS - CAPE FEAR TWP - CHATHAM CO, NC PO = GROVE

Name		B ABT	Age
Nancy Hobby	KEEP HOUSE	1825	45
Antonett Hobby	NO OCCUP	1850	20
Dexter Hobby	AT HOME	1856	14

E 1870 CENSUS BUCKHORN TWP HARNETT CO, NC

Name	FARMER $100	B ABT	Age
Wm Hobby		1816	54
Leasy Hobby		1834	36
Arch Hobby	FARM HAND	1857	13
Casandra Hobbs		1865	5
Claudy Hobbs		1869	3
Clarice Hobbs		1868	2
Hepsy a Baker	KEEP HOUSE (F)	1836	34
Henry A Baker		1861	9
Martha Baker		1867	3

NOTE: BENJAMIN U NEXT DOOR AS IN 1860

F 1870 CENSUS CAPE FEAR TWP CHATHAM CO, NC

Name	PRESTON FARMER $400	B ABT	Age
~~Paeitan~~ Parson		1814	56
~~Haney~~ Parson (NANCY)		1814	56
Sarah Parson		1868	2
Wesley Parson	FARM HAND	1853	17
Capanera Parson	ATTENDING SCHOOL	1855	15
Dexter Hobby	ATTENDING SCHOOL	1856	14

G 1880 CENSUS BUCKHORN TWP WAKE CO, NC

Name	FARMER	B ABT	Age
Albert Pope		1840	40
Nancy Hobby	SERVANT COOK DIVORCED	1816	64
Ethel Burns	BOARDER	1876	4
Thaddeus Betts	BOARDER MERCHANT	1854	26

H 1900 CENSUS MIDDLE CRK TWP WAKE CO, NC

Name	SAWYER MD 4 YRS	B ABT	Age
James Adams		JAN 1872	28
Ethel Adams	[1,1]	JUN 1875	24
Leary Adams		OCT 1898	2

I 1910 CENSUS - HOLLY SPRINGS WAKE CO, NC

Name		B ABT	Age
James C Adams	SAWMILL OVERSEER	1874	36
Ethel B Adams	WIFE [2,2]	1877	33
Leary W Adams	SON	1898	12
Nina B Adams	DAU	1901	9

J 1920 CENSUS - NOT FOUND

K 1930 CENSUS - MECKLENBURG CO, NC - CHARLOTTE

Name	MD 28, 23 ABT 1926	b ABT	Age
Leary W Adams		1897	32
Willo Mae Adams	WIF	1903	27
Billie R Adams	DAU	1928	2
W Colleon Gattys	BOARDER	1907	23

I. MOSES U - HEAD OF CLAN

A. WHITNEY U

1. NANCY A. U b ABT 1817
   - HE MD (1ST)?
   - HE MD (2ND) NANCY
   - HE MD (3RD) LEASY - SEE E
   - MD 1845 Wm JAMES HOBBY b ABT 1816

a. E. BAXTER HOBBY b ABT 1846/1848

b. ARAMINTA HOBBY b 18 DEC 1850

MD () DAVID S. BURNS

i. WILLIE ETHEL BURNS b 1 JUN 1875

MD () JAMES CLOVIS ADAMS b JAN 1872

(I) LEARY WARREN ADAMS b 6 OCT 1897

MD () WILL O'MAE GETTYS

(A) BILLIE RITA ADAMS

(II) NINA B. ADAMS b 27 SEP 1900

C. J. A. HOBBY b ABT 1851

d. ANTOINETTE AMANDA HOBBY b ABT 1853

e. JASON DEXTER HOBBY b 19 APR 1856

JOE McCULLERS HOBBY, SR

Zebulon Record THUR 5 SEP 1996 Zebulon, NC

I. -- HOBBY

A. Joe McCullers Hobby, Sr ↑

1. Joe McCullers Hobby, Jr

B. Marshall Hobby (F)

md () -- -- Ledford

Joe M. Hobby

Joe McCullers Hobby, 88, of Raleigh, died Tuesday, Aug. 27. Funeral was Friday, Aug. 30, at Mitchell Funeral Home chapel, Saint Mary's Street. Entombment was in Oakwood Mausoleum.

He was a retired captain with the Raleigh Fire Department and a member of Emmanuel Baptist Church.

Surviving: son, Joel M. Hobby Jr. of Raleigh; sister, Marshall Ledford of Zebulon; two grandchildren.

Memorials may be made to Emmanuel Baptist Church, 2100 Noble Road, Raleigh 27608.

JOE McCULLERS HOBBY, JR

Zebulon Record THUR 5 SEP 1996 Zebulon, NC

I. -- HOBBY

A. Joe McCullers Hobby, Sr

1. Joe McCullers Hobby, Jr

B. Marshall Hobby (F)

md () -- -- Ledford

Joe M. Hobby

Joe McCullers Hobby, 88, of Raleigh, died Tuesday, Aug. 27. Funeral was Friday, Aug. 30, at Mitchell Funeral Home chapel, Saint Mary's Street. Entombment was in Oakwood Mausoleum.

He was a retired captain with the Raleigh Fire Department and a member of Emmanuel Baptist Church.

Surviving: son, Joel M. Hobby Jr. of Raleigh; sister, Marshall Ledford of Zebulon; two grandchildren.

Memorials may be made to Emmanuel Baptist Church, 2100 Noble Road, Raleigh 27608.

KATHEEN HOBBY

KATHLEEN HOBBY

Zebulon Record THUR 2 JUL 1992 Zebulon, NC

Kathleen H. Gasper

Kathleen Hobby Gasper, 88, of Morehead City, died Sunday, June 21. Graveside service was Wednesday, June 24, at Gethsemane Memorial Gardens in Morehead City.

Surviving: daughter, Rose G. Dunn of Atlantic Beach; brother, Joe M. Hobby of Raleigh; sister, Marshall H. Ledford of Zebulon; two grandchildren.

LOUISA HOBBY

The Noaman Mills Family By. W. A Mills - Pg

I. Abraham Mills

A. Noaman Mills ↗ GEM of RPd

1. Lucretia Mills

2. Nathan Mills

They had 8 children ← a. Britton T. Mills Md (1) Penelope C. Mills D/o Matthew Mills [1st cousins married]

#4 > 8 OF THE 8 ARE PRESENTED HERE

4. Joseph J. Mills (b May 1855, d 1910-1913) m 15 Dec 1880 Louisa Hobby (b ca 1858, d aft 1880). Married by JP M.B. Barbee, in Wake Co., NC. He m 2ndly 2 Sep 1892 Elizabeth Dora Mills (b 6 May 1874, d 19__), daughter of Green Clemmons Mills and Eveline Broadwell. Married by Bap. Min. Jesse Howell, in Wake Co., NC (White Oak Twp.). Joseph was a farmer. Resided in Wake Co., NC (White Oak Twp.) on FC/1900-1910. Their child:
   (1) Penny Florine Mills (b 27 Feb 1894, d May 1975) m 18 Oct 1911 Lonnie Holland (b ca 1886). She m 2ndly 19__ _____ Mason. Nfi.

5. Jasen Dexter Mills (b Jul 1856, d 19__) m 17 Jan 1878 Sisero Delia Ferrell (b Jan 1859, d 19__). Married by JP A.C. Coucil, at E. Ferrell's residence in Wake Co., NC. Dexter was a farmer. Resided in Wake Co., NC (White Oak Twp.) on FC/1880-1900. Their children:
   (1) Mattie Mills (b ca 1879, d aft 1880). Nfi.
   (2) Lessie A. Mills (b May 1886, d 19__)m 10 May 1904 John B. Bennett (b ca 1883, d 19__). Married by Bap. Min. J.S. Haywood, in Raleigh, NC. Nfi.
   (3) Penny E. Mills (b Mar 1889, d 19__). Nfi.
   (4) Tempy A. Mills (b Feb 1891, d 19__). Nfi.
   (5) Cora Mills (b Apr 1893, d 19__). Nfi.
   (6) Maudie L. Mills (b Jun 1894, d 19__). Nfi.
   (7) Fred C. Mills (b Nov 1897, d 19__). Nfi.

6. Eliza Ann Mills (b 15 Jul 1860, d 13 May 1938) m 29 Jan 1885 Atlas C. Olive (b 21 Dec 1859, d 27 Jan 1934). Married by Bap. Min. G.C. Mills, in Wake Co., NC (White Oak Twp.). Buried at Olive Chapel Bap. Ch. Cem., Apex, NC. Eliza lived to age 77. Nfi.

7. Edward L. Mills (b Apr 1868, d 1929). He was a farmer. Resided in Wake Co., NC (White Oak Twp.) on FC/1900-1920. Edward lived to about age 61. Nfi.

8. Celia Ardell Mills (b May 1870, d 8 Dec 1928) m 6 Nov 1892 Tagwell Lebanon Mills (b 16 Mar 1867, d ca 1919), son of Green Clemmons Mills and Eveline Broadwell. Married by JP H.B. Holland, in Wake Co., NC (White Oak Twp.). For info on their descendants find Tagwell in the index. Celia lived to age 58.

LOUISE HOBBY

Apex Herald WED 16 AUG 1995 Apex, NC

I. – – Hobby

A. Robert Eugene Hobby
md ( ) Maude Dixon

1. Charles Hobby
2. Marion Hobby & md ( ) – – Smith
3. Betty Jean Hobby md ( ) – – Humphries
4. Patricia Hobby md ( ) – – Bryant
5. Jane Hobby md ( ) – – Ragan
6. Deborah Hobby md ( ) – – Parker

B. Louise Hobby? md ( ) – – Adams

ROBERT EUGENE HOBBY

Robert Eugene (Gene) Hobby, 82, of Apex died Sunday, Aug. 6, 1995, at Western Wake Hospital due to an extended illness. Funeral services were held Wednesday, Aug. 9, at Apex Funeral Home Chapel with Rev. Phil Qualls and Rev. Chuck Thompson officiating. Burial was at Apex Cemetery.

Surviving: wife, Maude Dixon Hobby; son, Charles Hobby of Apex; five daughters, Marion Hobby Smith of Apex, Betty Jean Humphries of Raleigh, Patricia Hobby Bryant of Clayton, Jane Hobby Ragan of Apex, Deborah Hobby Parker of Willow Spring; sister, Louise Hobby Adams of Raleigh; 11 grandchildren; seven great-grandchildren.

Memorials may be given to the Apex Rescue Squad, P.O. Box 765, Apex, NC 27502; or the American Diabetes Association, 3109 Poplarwood Ct., Raleigh, NC 27604.

MACK PRUETT HOBBY XID- 20526

① See ltr 31 MAY 1988 Miriam Virginia H to RPH
Mack Pruett Hobby↑ md 17 DEC 1984 (Auburn, AL)
Lorraine Chandlerslady b 25 SEP 1964 (Atlanta, GA), dau
of Miriam Virginia H, gd of Eric Kearney H, Jr
& ggd of Eric Kearney H, Sr & the Richard H,
III / James H Sabdan

② See ltr 9 JUN 1988 Miriam Virginia H to RPH
MPH↑ b 2 APR 1964 (Anniston, AL)

③ See ltr 22 JUN 1988 Miriam Virginia H to RPH
A correction for MPH↑ is b 2 APR 1963 not 2 APR 1964

MARION HOBBY

Apex Herald WED 16 AUG 1995 Apex, NC

I. -- Hobby
A. Robert Eugene Hobby
md () Maude Dixon
1. Charles Hobby
2. Marion Hobby ♀ md () -- Smith
3. Betty Jean Hobby md () -- Humphries
4. Patricia Hobby md () -- Bryant
5. Jane Hobby md () -- Ragan
6. Deborah Hobby md () -- Parker
B. Louise Hobby md () -- Adams

ROBERT EUGENE HOBBY

Robert Eugene (Gene) Hobby, 82, of Apex died Sunday, Aug. 6, 1995, at Western Wake Hospital due to an extended illness. Funeral services were held Wednesday, Aug. 9, at Apex Funeral Home Chapel with Rev. Phil Qualls and Rev. Chuck Thompson officiating. Burial was at Apex Cemetery.

Surviving: wife, Maude Dixon Hobby; son, Charles Hobby of Apex; five daughters, Marion Hobby Smith of Apex, Betty Jean Humphries of Raleigh, Patricia Hobby Bryant of Clayton, Jane Hobby Ragan of Apex, Deborah Hobby Parker of Willow Spring; sister, Louise Hobby Adams of Raleigh; 11 grandchildren; seven great-grandchildren.

Memorials may be given to the Apex Rescue Squad, P.O. Box 765, Apex, NC 27502; or the American Diabetes Association, 3109 Poplarwood Ct., Raleigh, NC 27604.

MARION HOBBY

Apex Herald WED 3 MAY 1995 Apex, NC

Class of '60 holds reunion

By Jayne Howell Smallwood

The Apex High School class of 1960 celebrated with a class reunion held at the C.C. Jones Community Building in Apex on April 29, 1995. This was the first reunion ever held by the class. There were 66 in attendance. Out of a class roll of 57, there were 35 class members present.

The social hour was followed by a buffet dinner and program. The invocation was given by Rev. Bob Langston, a local minister and member of the class. Reverend Langston also paid tribute to two classmates, Gerald Morgan and Jacob Stroup, and also several faculty members who are now deceased.

Following the dinner, Dr. Sandra Sessoms, also a member of the class, spoke on major national and international events which have occurred over the last 35 years.

Carolyn Ferrell led an interesting and entertaining segment of the program which high-lighted some of the classmates' high school activities. She concluded this time with some current information about classmates and their families.

The class colors of black and gold were used throughout the decorating theme and also with the printed materials. The tables, covered with white linen table cloths, were each appointed with yellow chrysanthemums, the class flower. Crystal candlesticks held black candles and were tied with black and gold ribbons. Each classmate present received a booklet of brief biographical sketches and a directory.

Class mascot, Cathie Woodell Pendergraft, was present along with two former teachers: Mildred Cooke and Frances Chappell.

The committee members spent a year in preparation for the event. Those participating were as follows: Jayne Howell Smallwood, General Chairperson; Rita Atkins Sears and Marie Lewter Holt, correspondence; Marion Hobby Smith, reservations and treasurer; Brenda Ragan Jones and Judy Horton Phillips, memorabilia and music; Shirley Goodwin Upchurch, decorations; Carolyn Ferrell, name tags, Bobby Duke, Durwood Stephens and Jim Smallwood, building set-up.

From left, Marion Hobby Smith, Dr. Sandra Sessoms, and Rita Atkins Sears at the class renion.

Gerald Morgan
Jacob Stroup
Sandra Sessoms
Cathie Woodell md() -- Pendergraft
Jayne Howell md() -- Smallwood
Rita Atkins md() -- Sears
Marie Lewter md() -- Holt
Marion Hobby md() -- Smith
Brenda Ragan md() -- Jones
Judy Horton md() -- Phillips
Shirley Goodwin md() -- Upchurch
Carolyn Ferrell
Bobby Duke
Durwood Stephens
Jim Smallwood

MARSHALL HOBBY

MARSHALL HOBBY

Zebulon Record THUR 13 NOV 1997 Zebulon, NC

EVERETT ARTHUR LEDFORD, JR

MARSHALL HOBBY

Everett A. Ledford Jr.

Everett Arthur Ledford Jr., 63, of Zebulon, died Friday, Nov. 7, at Guardian Care. Memorial service will be Saturday, Nov. 15, at Wakefield Central Baptist Church.

He was a retired electrical contractor having operated Everett Ledford Electric Co. for a number of years.

Surviving: wife, Marshall Hobby Ledford; sons, Ralph B. Ledford of Zebulon, James B. "Jim" Ledford and wife, Jenny, of Wendell; stepdaughter, Edith Mason of Beaufort; stepson, Will Whitley of Morehead City; sister, Barbara L. Painter of Wendell; two grandsons; one niece and nephew.

Memorial contributions may be made to Wakefield Central Baptist Church, 308 Proctor St., Zebulon 27597; or to the charity of one's choice. Arrangements by Strickland Funeral Home, Wendell.

MARSHALL HOBBY

Zebulon Record THUR 5 SEP 1996 Zebulon, NC

I. -- HOBBY

A. Joe McCullers Hobby, Sr

1. Joe McCullers Hobby, Jr

B. Marshall Hobby (F)

m( ) -- Ledford

Joe M. Hobby

Joe McCullers Hobby, 88, of Raleigh, died Tuesday, Aug. 27. Funeral was Friday, Aug. 30, at Mitchell Funeral Home chapel, Saint Mary's Street. Entombment was in Oakwood Mausoleum.

He was a retired captain with the Raleigh Fire Department and a member of Emmanuel Baptist Church.

Surviving: son, Joel M. Hobby Jr. of Raleigh; sister, Marshall Ledford of Zebulon; two grandchildren.

Memorials may be made to Emmanuel Baptist Church, 2100 Noble Road, Raleigh 27608.

MICHAEL HOBBY
27617

MICHAEL BRANDYN HOBBY

XID- 27617

(1) See Ltr 21 APR 1991 Miriam Virginia U to RPU

I. Oris Kearney U, Sr of the Richard U, III/James U SC

A. Oris Kearney U, Jr

1. Miriam Virginia U

a. Lorraine Chandler Slay

i. Michael Brandyn Hobby

b. 9 MAR 1991 (Roswell, GA)

OLLIE JOHN HOBBY

Zebulon Record THUR 2 SEP 1999 Zebulon, NC

I. Ollie John Hobby
m 1) Placid Fuquay
A. Hannah Hobby
m 2) Henry Lee Flora
1. Benjamin Henry Flora
2. John W. Flora

Hannah H. Flora

Hannah Hobby Flora, 79, of Portsmouth, Va., formerly of Arlington Place, died Tuesday, Aug. 24. Funeral service was Thursday, Aug. 26, at Sturtevant Funeral Home, Portsmouth Boulevard chapel. Burial was in Montlawn Memorial Park, Raleigh.

She was a native of Raleigh, the daughter of the late Ollie John and Placid Fuquay Hobby. She was preceded in death by her husband, Henry Lee Flora.

She was a clerk typist for Norfolk Naval Shipyard, a member of Grove Park Baptist Church and past president of the Westhaven Park Civic League. She was a member of Federation of Civic Clubs of Portsmouth, Va., Portsmouth Crime Prevention Steering Committee, local chapter of American Association of Retired Persons, national chapter of American Association of Retired Persons, instructor for 55 Alive/Mature Driving for American Association of Retired Persons, Retired Senior Volunteer Program, Beazley Senior Citizens, Foot Ministry for Sick and Elderly at Grove Park Baptist Church, Portsmouth Woman's Club, Auxiliary for Holiday House of Portsmouth, Portsmouth Spiriteers, and Liaison to Portsmouth City Hall and City Council for various organizations.

Surviving: sons, Benjamin Henry Flora of Zebulon, John W. Flora and wife, Diane, of McLean, Va.; five grandchildren; two great-grandchildren.

Memorial donations may be made to Holiday House of Portsmouth.

PATRICIA HOBBY

PATRICIA HOBBY

Apex Herald WED 16 AUG 1995 Apex, NC

I. -- Hobby

A. Robert Eugene Hobby
md () Maude Dixon

1. Charles Hobby
2. Marion Hobby ♀ md () -- Smith
3. Betty Jean Hobby md () -- Humphries
4. Patricia Hobby md () -- Bryant
5. Jane Hobby md () -- Ragan
6. Deborah Hobby md () -- Parker

B. Louise Hobby md () -- Adams

ROBERT EUGENE HOBBY

Robert Eugene (Gene) Hobby, 82, of Apex died Sunday, Aug. 6, 1995, at Western Wake Hospital due to an extended illness. Funeral services were held Wednesday, Aug. 9, at Apex Funeral Home Chapel with Rev. Phil Qualls and Rev. Chuck Thompson officiating. Burial was at Apex Cemetery.

Surviving: wife, Maude Dixon Hobby; son, Charles Hobby of Apex; five daughters, Marion Hobby Smith of Apex, Betty Jean Humphries of Raleigh, Patricia Hobby Bryant of Clayton, Jane Hobby Ragan of Apex, Deborah Hobby Parker of Willow Spring; sister, Louise Hobby Adams of Raleigh; 11 grandchildren; seven great-grandchildren.

Memorials may be given to the Apex Rescue Squad, P.O. Box 765, Apex, NC 27502; or the American Diabetes Association, 3109 Poplarwood Ct., Raleigh, NC 27604.

ROBERT EUGENE HOBBY

Apex Herald WED 16 AUG 1995 Apex, NC

I. -- Hobby

A. Robert Eugene Hobby ↑
md () Maude Dixon

1. Charles Hobby
2. Marion Hobby ♀ md () -- Smith
3. Betty Jean Hobby md () -- Humphries
4. Patricia Hobby md () -- Bryant
5. Jane Hobby md () -- Ragan
6. Deborah Hobby md () -- Parker

B. Louise Hobby md () -- Adams

ROBERT EUGENE HOBBY

Robert Eugene (Gene) Hobby, 82, of Apex died Sunday, Aug. 6, 1995, at Western Wake Hospital due to an extended illness. Funeral services were held Wednesday, Aug. 9, at Apex Funeral Home Chapel with Rev. Phil Qualls and Rev. Chuck Thompson officiating. Burial was at Apex Cemetery.

Surviving: wife, Maude Dixon Hobby; son, Charles Hobby of Apex; five daughters, Marion Hobby Smith of Apex, Betty Jean Humphries of Raleigh, Patricia Hobby Bryant of Clayton, Jane Hobby Ragan of Apex, Deborah Hobby Parker of Willow Spring; sister, Louise Hobby Adams of Raleigh; 11 grandchildren; seven great-grandchildren.

Memorials may be given to the Apex Rescue Squad, P.O. Box 765, Apex, NC 27502; or the American Diabetes Association, 3109 Poplarwood Ct., Raleigh, NC 27604.

S HOBBY

FAMILY OF NANCY A. U D/O WHITNEY U & GD/O MOSES U-HOC- RPU 18JUL2008

A 1850 CENSUS LOWER REGIMENT, CHATHAM CO, NC

[illegible]

[illegible] [34]
[illegible] [35]
[illegible] [4]
[illegible] [1]

1860 CENSUS - HARNETT CO, NC - SUMMERVILLE PO

B

	Name	B ABT	Age
N D Hobby	F	1817	43
E B Hobby	M	1848	12
L V R Hobby	F	1849	11
J A Hobby	F	1851	9
A M Hobby	F	1853	7
L D Hobby	F	1855	5

NEXT DOOR IS FAMILY OF BENJAMIN U

C 1870 CENSUS GROVE TWP HARNETT CO, NC PO - HARNETT C.H.

Name	FARM LABORER	B ABT	Age
J S Hobby	M	1827	43
S A Hobby	HOUSE KEEPER F	1847	23
S Hobby	F	1850	20

D 1870 CENSUS - CAPE FEAR TWP - CHATHAM CO, NC PO = GROVE

Name		B ABT	Age
Nancy Hobby	KEEP HOUSE	1825	45
Antonett Hobby	NO OCCUP	1850	20
Dexter Hobby	AT HOME	1856	14

E 1870 CENSUS BUCKHORN TWP HARNETT CO, NC

Name	FARMER $100	B ABT	Age
Wm Hobby		1816	54
Leasy Hobby		1834	36
Arch Hobby	FARM HAND	1857	13
Casandra Hobbs		1865	5
Claudy Hobbs		1869	3
Clarice Hobbs		1868	2
Hepsy a Baker	KEEP HOUSE (F)	1836	34
Henry A Baker		1861	9
Martha Baker		1867	3

NOTE: BENJAMIN U NEXT DOOR AS IN 1860

F 1870 CENSUS CAPE FEAR TWP CHATHAM CO, NC

Name	PRESTON FARMER $400	B ABT	Age
~~Paertan~~ Parson		1814	56
~~Haney~~ Parson (NANCY)		1814	56
Sarah Parson		1868	2
Wesley Parson	FARM HAND	1853	17
Capanera Parson	ATTENDING SCHOOL	1855	15
Dexter Hobby	ATTENDING SCHOOL	1856	14

G 1880 CENSUS BUCKHORN TWP WAKE CO, NC

Name	FARMER	B ABT	Age
Albert Pope		1840	40
Nancy Hobby	SERVANT COOK DIVORCED	1816	64
Ethel Burns	BOARDER	1876	4
Thaddeus Betts	BOARDER MERCHANT	1854	26

H 1900 CENSUS MIDDLE CRK TWP WAKE CO, NC

SAWYER Name	MD 4YRS	B ABT	Age
James Adams		JAN 1872	28
Ethel Adams	[1,1]	JUN 1875	24
Leary Adams		OCT 1898	2

I 1910 CENSUS - HOLLY SPRINGS WAKE CO, NC

Name	SAWMILL OVERSEER	B ABT	Age
James C Adams		1874	36
Ethel B Adams	WIFE [2,2]	1877	33
Leary W Adams	SON	1898	12
Nina B Adams	DAU	1901	9

J 1920 CENSUS - NOT FOUND

K 1930 CENSUS - MECKLENBURG CO, NC - CHARLOTTE

MD 28, 23 ABT 1926		B ABT	Age
Leary W Adams		1897	32
Willo Mae Adams	WIF	1903	27
Billie R Adams	DAU	1928	2
W Colleon Gattys	BOARDER	1907	23

I. MOSES U - HEAD OF CLAN

A. WHITNEY U

1. NANCY A. U b ABT 1817
   - HE MD (1ST) ?
   - HE MD (2ND) NANCY
   - HE MD (3RD) LEASY - SEE E
   - MD 1845 Wm JAMES HOBBY b ABT 1816

a. E. BAXTER HOBBY b ABT 1846/1848

b. ARAMINTA HOBBY b 18 DEC 1850

MD () DAVID S. BURNS

i. WILLIE ETHEL BURNS b 1 JUN 1875

MD () JAMES CLOVIS ADAMS b JAN 1872

(I) LEARY WARREN ADAMS b 6 OCT 1897

MD () WILL O'MAE GETTYS

(A) BILLIE RITA ADAMS

(II) NINA B. ADAMS b 27 SEP 1900

C. J. A. HOBBY b ABT 1851

d. ANTOINETTE AMANDA HOBBY b ABT 1853

e. JASON DEXTER HOBBY b 19 APR 1856

S C HOBBY

DEED: 142 PG: 419

LAND ON SWIFT CREEK - WAKE CO, NC

F 8 JAN 1898
R 12 JAN 1898
M 8 JAN 1898

This transaction shows how BRYANT SMITH acquired 54 ACRES on Swift Creek on 8 JAN 1898 and on same date sold same to M. A. ATKINSON FOR $300

LAND ADJOINS: S. C. HOBBY, W. D. BUFFALOE, HEIRS OF MISS KATE BOYLAN

(1) Begin N. side Swift Creek at Hobby / Buffaloe Corner
(2) Down creek to point opposite of BIG BRANCH
(3) N 2¼° E 33 Chains = 2178'
(4) N 88¼° X (?) 32.6 Chains = 2152
(5) S 7° W 9.5 Chains = 627'
to Beginning.
(6) 54 Acres

Being the tract conveyed by T. P. DEVEREAUX and ARMISTEAD JONES, Trustees & B. N(?) BARBEE on "the day" to BRYANT SMITH

J. P. H. H. ROBERTS
CSC D. N. YOUNG
ROD JOSEPH J. ROGERS

SARAH HOBBY

SARAH HOBBY

From "The Naaman Mills Family of NC 1757–1996 Wm A. Mills – Pg 77

I. Naaman Mills b 18 JUL 1757 (Northhampton Co, NC) d 2 SEP 1835 S/o Abraham Mills

A. Shadrack Mills d abt 1863 b abt 1795 (Edgecombe Co, NC) → Wake Co, NC FC 1830–1850 – Both Bur Mills Cem. Apex, NC

14 Children Md (1st) abt 1820 () Martha Wilson "Patsy" b abt 1802 d abt 1859
D/o John Wilson + Sarah Hobby ↑ of Chatham Co, NC

2 Children Md (2nd) 24 NOV 1859 (Wake Co, NC) Catherine Holland b abt 1836 d after 1862 Bondsman R. C. Council | Grove PO Chatham Co, NC FC 1860

PG 38 B. Nathan Mills b 1792 (Edgecombe Co, NC) d 10 AUG 1875 (Bur – Mills Cem, Apex, NC)
Md 19 DEC 1817 (Wake Co, NC) Celia Morgan b abt 1798 d abt 1837
Bondsman – Shadrack Mills ↳ (Bur – AS HUS)
Md (2nd) 20 MAY 1835 (Wake Co, NC) Candis Wilson b abt 1810 d MAY 1894 (Bur – AS HUS) D/o John Wilson + Sarah Hobby ↑
Bondsman Seth Jenks

SHADRACK:

Bondsman 24 FEB 1843 (Wake Co, NC) Mg of William Wilson to CLARGY U
witness in Court Case 1845
overseer of Road before 1834
About 1837 purchased 106 acres from John Moring & sold same on 24 JAN 1840 to Nathan Mills for $107
Had at least 4 sons in Civil War.

JOHN WILSON – His 15 APR 1859 Chatham Co, NC will names his deceased daughter Patsy (Wilson) Mills + mentions her heirs

SARAH HOBBY

○ See Ltr 10 DEC 1993 William Allen Mills ~~DDM~~

I. John Wilson md Sarah Hobby

A. Candace Wilson b 1809 d MAY 1894 (Wake Co, NC) md 20 MAY 1835 Nathan Mills b 1795 (Edgecombe Co, NC) d 11 AUG 1875 (Wake Co, NC), son of Naaman Mills

WILBUR HOBBY

(1) In 1974 N.C. labor leader Wilbur Hobby charged the Raleigh Chamber of Commerce with discouraging the unionized Xerox Corp from coming to Raleigh. (37, Pg 131).

WILLIAM HOBBY

Nancy Upchurch

North Carolina Marriages, 1759-1979	marriage:	19 Dec 1845	Wake,North Carolina	spouse: William Hobby

55846

WILLIAM JAMES HOBBY ① XID-55846

FAMILY OF NANCY A. U D/O WHITNEY U & GD/O MOSES U-HOC- RPU 18JUL2008

A 1850 CENSUS LOWER REGIMENT, CHATHAM CO, NC

— Cochran

William Hobby	[illegible]	[34]
Nancy Hobby	35 F	[35]
Baxter Hobby	4 M	[4]
Aramenta Hobby	1 F	[1]

1860 CENSUS - HARNETT CO, NC - SUMMERVILLE PO

B

Name		B ABT	Age
N D Hobby	F	1817	43
E B Hobby	M	1848	12
L V R Hobby	F	1849	11
J A Hobby	F	1851	9
A M Hobby	F	1853	7
L D Hobby	F	1855	5

NEXT DOOR IS FAMILY OF BENJAMIN U

C 1870 CENSUS GROVE TWP HARNETT CO, NC PO - HARNETT C.H.

Name	FARM LABORER	B ABT	Age
J S Hobby	M	1827	43
S A Hobby	HOUSE KEEPER F	1847	23
S Hobby	F	1850	20

D 1870 CENSUS - CAPE FEAR TWP - CHATHAM CO, NC PO = GROVE

Name		B ABT	Age
Nancy Hobby	KEEP HOUSE	1825	45
Antonett Hobby	NO OCCUP	1850	20
Dexter Hobby	AT HOME	1856	14

E 1870 CENSUS BUCKHORN TWP HARNETT CO, NC

Name	FARMER $100	B ABT	Age
Wm Hobby		1816	54
Leasy Hobby		1834	36
Arch Hobby	FARM HAND	1857	13
Casandra Hobbs		1865	5
Claudy Hobbs		1867	3
Clarice Hobbs		1868	2
Hepsy a Baker	KEEP HOUSE (F)	1836	34
Henry A Baker		1861	9
Martha Baker		1867	3

NOTE: BENJAMIN U NEXT DOOR AS IN 1860

F 1870 CENSUS CAPE FEAR TWP CHATHAM CO, NC

Name	PRESTON FARMER $400	B ABT	Age
~~Paeitan~~ Parson		1814	56
~~Haney~~ Parson (NANCY)		1814	56
Sarah Parson		1868	2
Wesley Parson	FARM HAND	1853	17
Capanera Parson	ATTENDING SCHOOL	1855	15
Dexter Hobby	ATTENDING SCHOOL	1856	14

G 1880 CENSUS BUCKHORN TWP WAKE CO, NC

Name	FARMER	B ABT	Age
Albert Pope		1840	40
Nancy Hobby	SERVANT COOK DIVORCED	1816	64
Ethel Burns	BOARDER	1876	4
Thaddeus Betts	BOARDER MERCHANT	1854	26

H 1900 CENSUS MIDDLE CRK TWP WAKE CO, NC

Name	SAWYER	B ABT	Age
James Adams	MD 4 YRS	JAN 1872	28
Ethel Adams	[1,1]	JUN 1875	24
Leary Adams		OCT 1898	2

I 1910 CENSUS - HOLLY SPRINGS WAKE CO, NC

Name		B ABT	Age
James C Adams	SAWMILL OVERSEER	1874	36
Ethel B Adams	WIFE [2,2]	1877	33
Leary W Adams	SON	1898	12
Nina B Adams	DAU	1901	9

J 1920 CENSUS - NOT FOUND

K 1930 CENSUS - MECKLENBURG CO, NC - CHARLOTTE

Name	MD 28, 23 ABT 1926	b ABT	Age
Leary W Adams		1897	32
Willo Mae Adams	WIF	1903	27
Billie R Adams	DAU	1928	2
W Colleon Gattys	BOARDER	1907	23

I. MOSES U - HEAD OF CLAN

A. WHITNEY U

1. NANCY A. U b ABT 1817

MD 1845 Wm JAMES HOBBY b ABT 1816

HE MD (1ST)?
HE MD (2ND) NANCY
HE MD (3RD) LEASY - SEE E

a. E. BAXTER HOBBY b ABT 1846/1848

b. ARAMINTA HOBBY b 18 DEC 1850

MD () DAVID S. BURNS

i. WILLIE ETHEL BURNS b 1 JUN 1875

MD () JAMES CLOVIS ADAMS b JAN 1872

(I) LEARY WARREN ADAMS b 6 OCT 1897

MD () WILL O'MAE GETTYS

(A) BILLIE RITA ADAMS

(II) NINA B. ADAMS b 27 SEP 1900

C. J. A. HOBBY b ABT 1851

d. ANTOINETTE AMANDA HOBBY b ABT 1853

e. JASON DEXTER HOBBY b 19 APR 1856

55841 WILLIAM JAMES HOBBY (2) XID-55846

(C) NC MARRIAGES - 5 SEP 05 - PETERSON - WAKE CO

Mary Upchurch	Odom Barns	3 Feb 1806	Wake
Mary Upchurch	Odam Bunn	5 Feb 1806	Wake
Whiting Upchurch	Elizabeth Goodwin	3 Jan 1811	Wake
Mackey Upchurch	Edmund Cole	9 Aug 1816	Wake
Gilbert Upchurch	Elizabeth Upchurch	20 Mar 1819	Wake
Murray Upchurch	Nancy Scott	23 Aug 1820	Wake
Hubbard Upchurch	Esther Bird	24 Oct 1822	Wake
Frances Upchurch	Blake Baker	18 Nov 1829	Wake
John Upchurch	Angelina G. Green	29 May 1830	Wake
Kerney Upchurch	Emila Perry	22 Nov 1830	Wake
Sims Upchurch	Abigail Olive	11 Dec 1832	Wake
Acriel Upchurch	Mary Olive	30 Mar 1833	Wake
Quilla Upchurch	Nathaniel Mitchell	2 Dec 1833	Wake
Abel Upchurch	Nancy Sorrell	27 Nov 1839	Wake
Eliza Upchurch	William Beddingfield	2 Dec 1839	Wake
William C. Upchurch	Adline Royster	15 Dec 1840	Wake
Stephen Upchurch	Ann Medlin	16 Mar 1841	Wake
Gilbert Upchurch	Margaret Bird	23 Sep 1842	Wake
Bartley Upchurch	Jane Whitaker	27 Dec 1842	Wake
Clargy Upchurch	William Wilson	24 Feb 1843	Wake
Betsey Upchurch	Haywood Laurence	2 Dec 1844	Wake
Nancy Upchurch	William Hobby	19 Dec 1845	Wake
Clargy Ann Upchurch	Wesley M. Odaniel	11 Mar 1846	Wake
Candis Upchurch	John Mann	19 Dec 1847	Wake
Mariah Upchurch	Robert Rollins	13 Oct 1849	Wake
Alferd Upchurch	Adelia M. Crowder	23 Dec 1850	Wake
Armelia Upchurch	Hinton Hudson	31 Dec 1850	Wake

(C) Per Attach #34 West Ltr 18 MAY 1975 - Wake Co NC Marriage Records
" Nancy U m William Hobby . 19 DEC 1845 . Witness
= M. D. Crocker. "

(C) Wake Co NC Marriage Bonds
Nancy U md William Hobby 19 DEC 1845