CARY HICKSON

UPCHURCH/HICKSON CONNECTIONS BASED ON INFORMATION IN 19MAR1998 LTR DORTHY NELLE U TO RPU - ORIGINALLY PREPARED BY ALLIE MAE U & HER DAU LOIS WIESE

I. William N. Hickson b 1813 (SC) (Farmer) md (SC) Harriet Cole b 1812 (SC) (Blind). This family moved from AL to TX in 1849

A. Elyja Hickson b 1833 (AL)
B. John Hickson b 1835 (AL)
C. William Hickson b 1836 (AL)
D. Martha Hickson b 1838 (AL)
E. Nancy Ann Hickson b 26 NOV 1840 (LOUNDES CO, AL) d 4 AUG 1924 (Arlington, Tarrant Co, TX) (Bur - Arlington, Tarrant Co, TX)
md (1st) 1859 () John Simpson. He was soon killed in Civil War - [were there children? - RPU]
md (2nd) ( ) James Courtney U
1. James Tony U md Margaret Mae Adams
a. Allie Mae U
i. Lois Wiese
F. Pinkney Hickson b 1843 (AL)
G. Thomas Hickson b 1846 (AL)
H. Mary Hickson b 1848 (AL)
I. Lathen Hickson b after 1850 (?)
J. CARY Hickson b after 1850 (TX)

I. James Adams b 1831 (Ireland) Came to America as a Stow-Away at age 17 & 22 FEB 1905 (Waco, TX) (Bur - As 1st wife) md (1st) Margaret - -, a young war widow who had a dau NANCY.; md (2nd) (Waco, TX) - - -. No issue of this 2nd mg which was an unhappy one James & 1st wife lived in Jackson, TN where all their children were born. They moved to Waco, TX in 1878

A. NANCY - - "AUNT PUSS" [stepdau of James Adams] d age 90+ Dallas, TX
md () - - GOODRICH and had son Robert Goodrich, MOE
B. VINA ADAMS [vs MARY ADAMS ? - RPU] C. JOHN ADAMS
D. MOLLIE ADAMS E. DEE ADAMS
F. BAXTER ADAMS md () LULU - -, A Waco, TX Girl - Groceries
1. Margaret Adams - Never Married
G. MARGARET MAE ADAMS "Maggie" md () James Tony U

CHERYL HICKSON

CHERYL D HICKSON

TX Mg.

030039	UPCHURCH DALE R	40	HICKSON CHERYL D	27	3/9/1980	TARRANT

ELIZA HICKSON

ELIZA NICKSON

○ UPCHURCH/HICKSON CONNECTIONS BASED ON INFORMATION IN 19MAR1998 LTR DORTHY NELLE U TO RPU - ORIGINALLY PREPARED BY ALLIE MAE U & HER DAU LOIS WIESE

I. William N. Hickson b 1813 (SC) (Farmer) md (SC) Harriet Cole b 1812 (SC) (Blind). This family moved from AL to TX in 1849

A. Eliza Hickson b 1833 (AL)
B. John Hickson b 1835 (AL)
C. William Hickson b 1836 (AL)
D. Martha Hickson b 1838 (AL)
E. Nancy Ann Hickson b 26 NOV 1840 (LOWNDES CO, AL) d 4 AUG 1924 (Arlington, Tarrant Co, TX) (Bur - Arlington, Tarrant Co, TX)
md (1st) 1859 () John Simpson. He was soon killed in Civil War - [were there children? - RPU]
md (2nd) ( ) James Courtney U
1. James Tony U md Margaret Mae Adams
a. Allie Mae U
i. Lois Wiese
F. Pinkney Hickson b 1843 (AL)
G. Thomas Hickson b 1846 (AL)
H. Mary Hickson b 1848 (AL)
I. Larkin Hickson b after 1850 (TX)
J. CARY Hickson b after 1850 (TX)

I. James Adams b 1831 (Ireland) came to America as a Stow-Away at age 17 & 22 FEB 1905 (Waco, TX) (Bur - As 1st wife) md (1st) Margaret - -, a young war widow who had a dau NANCY.; md (2nd) (Waco, TX) - - -. No issue of this 2nd mg which was an unhappy one. James & 1st wife lived in Jackson, TN where all their children were born. They moved to Waco, TX in 1878

A. NANCY - - "AUNT PUSS" [stepdau of James Adams] d age 90+ Dallas, TX md ( ) - - GOODRICH and had son Robert Goodrich, MOE
B. VINA ADAMS [vs MARY ADAMS ?-RPU] C. JOHN ADAMS
D. MOLLIE ADAMS E. DEE ADAMS
F. BAXTER ADAMS md ( ) LULU - -, A Waco, TX Girl - Groceries
1. Margaret Adams - Never Married
G. MARGARET MAE ADAMS "Maggie" md (1) James Tony U

JOHN HICKSON

○ UPCHURCH/HICKSON CONNECTIONS BASED ON INFORMATION IN 19MAR 1998 LTR DORTHY NELLE U TO RPU - ORIGINALLY PREPARED BY ALLIE MAE U & HER DAU LOIS WIESE

I. William H. Hickson b 1813 (SC) (Farmer) md (SC) Harriet Cole b 1812 (SC) (Blind). This family moved from AL to TX in 1849

A. Elija Hickson b 1833 (AL)
B. John Hickson b 1835 (AL)
C. William Hickson b 1836 (AL)
D. Martha Hickson b 1838 (AL)
E. Nancy Ann Hickson b 26 NOV 1840 (LOWNDES CO, AL) d 4 AUG 1924 (Arlington, Tarrant Co, TX) (Bur - Arlington, Tarrant Co, TX)
md (1st) 1859 () John Simpson. He was soon killed in Civil War - [were there children? - RPU]
md (2nd) ( ) James Courtney U
1. James Tony U md Margaret Mae Adams
a. Allie Mae U
i. Lois Wiese
F. Pinkney Hickson b 1843 (AL)
G. Thomas Hickson b 1846 (AL)
H. Mary Hickson b 1848 (AL)
I. Larken Hickson b after 1850 (TX)
J. CARY Hickson b after 1850 (TX)

I - James Adams b 1831 (Ireland) came to America as a Stow-Away at age 17 & 22 FEB 1905 (Waco, TX) (Bur - As 1st wife) md (1st) Margaret - -, a young war widow who had a dau NANCY.; md (2nd) (Waco, TX) - - -. No issue of this 2nd mg which was an unhappy one. James & 1st wife lived in Jackson, TN where all their children were born. They moved to Waco, TX in 1878

A. NANCY - - "AUNT PUSS" [stepdau of James Adams] d age 90+ Dallas, TX
md () - - GOODRICH and had son Robert Goodrich, MOE
B. VINA ADAMS [vs MARY ADAMS ? - RPU] C. JOHN ADAMS
D. MOLLIE ADAMS E. DEE ADAMS
F. BAXTER ADAMS md () LULU - -, A Waco, TX Girl - Groceries
1. Margaret Adams - Never Married
G. MARGARET MAE ADAMS "Maggie" md () James Tony U

JOHN BEATTIE HICKSON

Zebulon Record THUR 26 MAR 1998 Zebulon, NC

RUTH LEWIS
JOHN BEATTIE HICKSON ??

Ruth L. Hickson

Ruth Lewis Hickson, 87, of Middlesex, died Wednesday, March 18. Funeral service was Sunday, March 22, at Middlesex Baptist Church. Burial was at Middlesex Cemetery.

She was preceded in death by her husband, John Beattie Hickson.

Surviving: daughter, Anne Marie Hickson Elkins, and son-in-law, Thomas W. Elkins, of Raleigh; sister, Mavis L. May of Bethesda, Md.; sister-in-law, Mrs. Joe C. Lewis of Middlesex; several nieces, nephews and other relatives.

Arrangements by Joyner's Funeral Home, Wilson.

LARKIN NICKSON

○ UPCHURCH/HICKSON CONNECTIONS BASED ON INFORMATION IN 19MAR1998 LTR DORTHY NELLE U TO RPH - ORIGINALLY PREPARED BY ALLIE MAE U & HER DAU LOIS WIESE

I. William H. Hickson b 1813 (SC) (Farmer) md (SC) Harriet Cole b 1812 (SC) (Blind). This family moved from AL to TX in 1849

A. Eliza Hickson b 1833 (AL)
B. John Hickson b 1835 (AL)
C. William Hickson b 1836 (AL)
D. Martha Hickson b 1838 (AL)
E. Nancy Ann Hickson b 26 NOV 1840 (LOWNDES CO, AL) d 4 AUG 1924 (Arlington, Tarrant Co, TX) (Bur - Arlington, Tarrant Co, TX)
md (1st) 1859 () John Simpson. He was soon killed in Civil War - [were there children? - RPH]
md (2nd) ( ) James Courtney U
1. James Tony U md Margaret Mae Adams
a. Allie Mae U
i. Lois Wiese
F. Pinkney Hickson b 1843 (AL)
G. THomas Hickson b 1846 (AL)
H. Mary Hickson b 1848 (AL)
I. Larkin Hickson b after 1850 (TX)
J. CARY Hickson b after 1850 (TX)

I - James Adams b 1831 (Ireland) Came to America as a Stow-Away at age 17 & 22 FEB 1905 (Waco, TX) (Bur - As 1st wife) md (1st) Margaret - -, a young war widow who had a dau NANCY.; md (2nd) (Waco, TX) - - -. No issue of this 2nd mg which was an unhappy one. James & 1st wife lived in Jackson, TN where all their children were born. They moved to Waco, TX in 1878

A. NANCY - - "AUNT PUSS" [stepdau of James Adams] d age 90+ Dallas, TX
md ( ) - - GOODRICH and had son Robert Goodrich, MOE
B. VINA ADAMS [vs MARY ADAMS ? - RPH] C. JOHN ADAMS
D. MOLLIE ADAMS E. DEE ADAMS
F. BAXTER ADAMS md ( ) LULU - -, A Waco, TX Girl - Groceries
1. Margaret Adams - Never Married
G. MARGARET MAE ADAMS "Maggie" md ( ) James Tony U

MARTHA HICKSON

○ UPCHURCH/HICKSON CONNECTIONS BASED ON INFORMATION IN 19MAR 1998 LTR DORTHY NELLE U TO RPU - ORIGINALLY PREPARED BY ALLIE MAE U & HER DAU LOIS WIESE

I. William H. Hickson b 1813 (SC) (Farmer) md (SC) Harriet Cole b 1812 (SC) (Blind). This family moved from AL to TX in 1849

A. Elijah Hickson b 1833 (AL)
B. John Hickson b 1835 (AL)
C. William Hickson b 1836 (AL)
D. Martha Hickson b 1838 (AL)
E. Nancy Ann Hickson b 26 NOV 1840 (LOWNDES CO, AL) d 4 AUG 1924 (Arlington, Tarrant Co, TX) (Bur - Arlington, Tarrant Co, TX)
md (1st) 1859 () John Simpson. He was soon killed in Civil War - [were there children? - RPU]
md (2nd) ( ) James Courtney U
1. James Tony U md Margaret Mae Adams
a. Allie Mae U
i. Lois Wiese
F. Pinkney Hickson b 1843 (AL)
G. Thomas Hickson b 1846 (AL)
H. Mary Hickson b 1848 (AL)
I. Larkin Hickson b after 1850 (TX)
J. CARY Hickson b after 1850 (TX)

I - James Adams b 1831 (Ireland) Came to America as a Stow-Away at age 17 & 22 FEB 1905 (Waco, TX) (Bur - As 1st wife) md (1st) Margaret - -, a young War widow who had a dau NANCY.; md (2nd) (Waco, TX) - - -. No issue of this 2nd mg which was an unhappy one James & 1st wife lived in Jackson, TN where all their children were born. They moved to Waco, TX in 1878

A. NANCY - - "AUNT PUSS" [stepdau of James Adams] d age 90 Dallas, TX
md ( ) - - GOODRICH and had son Robert Goodrich, MOE
B. VINA ADAMS [VS MARY ADAMS ? - APU] C. JOHN ADAMS
D. MOLLIE ADAMS E. DEE ADAMS
F. BAXTER ADAMS md ( ) LULU - -, A Waco, TX Girl - Groceries
1. Margaret Adams - Never Married
G. MARGARET MAE ADAMS "Maggie" md ( ) James Tony U

MARY HICKSON

This ltr Processed by RPH 3 AUG 2002. It was in a pocket sent about 1980 to RPH by Edna Belle Lenter

Mrs. F. O. Maddox
6205 Cary Drive
Austin, Texas 78757

July 11, 1967

Dear Mr. White: [ROY NMN WHITE, JR]

I have your note of the 2nd asking if I had received a letter from you some time ago. I don't recall a letter from you, and I have searched my files, but cannot find one. I am usually very prompt in answering, and feel that the letter did not reach me.

I have inclosed some notes on Upchurch families. I am sorry to say that I don't have much of anything on them. I have neglected them along the way - having worked more on other families in my line, but I would like very much to get more.

The Wm. H. Hickson is my line. He married Harriet Upchurch. Their daughter Mary who was born in 1848 married my grandfather Patrick Henry Stone. I feel sure that the Henderson Upchurch, on the attached sketch, is related to my Harriet Upchurch, and I intend to do some research on Chatham County, North Carolina soon.

I wish I had more to send you, and will keep your name in my files so that when I do get something else, I will let you have a copy.

Anything you might have that could help me on this line would be appreciated.

Sincerely,

Elizabeth Maddox

ELIZABETH MADDOX

Chart Reference:

Roy NMN White, Jr

I. William H. Hickson md ()
Harriet U – possibly related to Henderson

A. Mary Hickson b 1848
md () Patrick Henry Stone

1. – – –

a. Elizabeth – –
md () F. O. MADDOX

MARY ELIZABETH HICKSON ①

① See Census Records - 1850 Walker Co, TX

Wm. H. Hickson 37 Male b NC
Harriet " 38 ♀ Blind b NC [Nee Harriet U]
Eliza " 17 ♀ b AL
John " 15 ♂ b AL
Wm " 14 ♂ b AL
Nancy " 9 ♀ b AL
Martha " 12 ♀ b AL
Pinckney " 9 ♂ b AL
Mary " 2 ♀ b AL [Mary Elizabeth Hickson]

② See Notes of John Read U call to RPU 24 SEP 1980
Harriet U b 1814 and William H. Hickson
b 1813 (NC). Their dau Mary Elizabeth Hickson
b 27 APR 1848 (AL) d 27 JAN 1917 (TX)

MARY HICKSON (2)

○ UPCHURCH/HICKSON CONNECTIONS BASED ON INFORMATION IN 19MAR1998 LTR DORTHY NELLE U TO RPU - ORIGINALLY PREPARED BY ALLIE MAE U & HER DAU LOIS WIESE

I. William H. Hickson b 1813 (SC) (Farmer) md (SC) Harriet Cole b 1812 (SC) (Blind). This family moved from AL to TX in 1849

A. Elija Hickson b 1833 (AL)
B. John Hickson b 1835 (AL)
C. William Hickson b 1836 (AL)
D. Martha Hickson b 1838 (AL)
E. Nancy Ann Hickson b 26 NOV 1840 (LOWNDES CO, AL) d 4 AUG 1924 (Arlington, Tarrant Co, TX) (Bur - Arlington, Tarrant Co, TX)
md (1st) 1859 () John Simpson. He was soon killed in Civil War - [were there children? - RPU]
md (2nd) ( ) James Courtney U
1. James Tony U md Margaret Mae Adams
a. Allie Mae U
i. Lois Wiese
F. Pinkney Hickson b 1843 (AL)
G. Thomas Hickson b 1846 (AL)
H. Mary Hickson b 1848 (AL)
I. Larkin Hickson b after 1850 (TX)
J. CARY Hickson b after 1850 (TX)

I - James Adams b 1831 (Ireland) Came to America as a Stow-Away at age 17 & 22 FEB 1905 (Waco, TX) (Bur - As 1st wife) md (1st) Margaret - -, a young Mar widow who had a dau NANCY.; md (2nd) (Waco, TX) - - -. No issue of this 2nd mg which was an unhappy one James & 1st wife lived in Jackson, TN where all their children were born. They moved to Waco, TX in 1878

A. NANCY - - "AUNT PUSS" [stepdau of James Adams] d age 90+ Dallas, TX
md ( ) - - GOODRICH and had son Robert Goodrich, MOE
B. VINA ADAMS [VS MARY ADAMS ? - RPU] C. JOHN ADAMS
D. MOLLIE ADAMS E. DEE ADAMS
F. BAXTER ADAMS md ( ) LULU - -, A Waco, TX Girl - Groceries
1. Margaret Adams - Never Married
G. MARGARET MAE ADAMS "Maggie" md ( ) James Tony U

NANCY ANN HICKSON PG1 XID-41532

(1) From RPU/SSU Family Sojourn to TX - 4-17 APR 1996

on 9 APR 1996 searched the Public Library in Waco, TX for upchurch information - especially for evidence relating to James T. U who was born OCT 1870 in Bosquerville, McLennan Co, TX. Found:

1870 Census - McLennan Co, TX - Family 664 Sheet N
James U 31 M W [JAMES COURTNEY U]
Nancy U 28 F W [NAH↑]

These are the only U's in the County in 1870 and are prime prospects to be the parents of James T. U b OCT 1870

Marriage Records - McLennan Co, TX
Vol I - 1850 - 1870 - No U's
Vol II - 1871 - 1892 - Davis H. Ellis md 28 JUL 1878
(nee NAH↑) ← Nancy Ann U↑. Official W. R. D. Stockton ↳ [nee NAH↑]
Vol III - 1892 - 1901
Miss Annie M. U md 2 SEP 1897 J. D. Pattillo
Official = C. V. BAILEN
Miss Ida U md 17 OCT 1900 Dudley Gammon
Official = J. W. Cocke, PP

(2) From Ltr 29 JUL 1996 William Lee Pattillos to RPU

NAU↑ (Mrs) born NOV 1842 and probably died in Arlington, TX or Dallas, TX. She md (2nd) 1878 David H. Ellis by whom she had no issue. She was shown on the 1900 census as having had six children of whom only two were alive in 1900. [Hence we may conclude that she and James Courtney U had only six children - RPU] [nee NAH↑]

NANCY ANN HICKSON PG 2 XID-41532

(3) Photograph in Ltr 1 JUL 1996 William Lee Pattillos to RPU (original is filed with the Ltr-RPU) (- Copy made for Profile of each individual shown - RPU)

North Seventh Street, Waco, McLennan Co., Texas in 1902. Home of David H. ELLIS, husband of Nancy A. UPCHURCH. Picture also shows Annie M. UPCHURCH PATTILLO, and her son, Archie William PATTILLO(s).

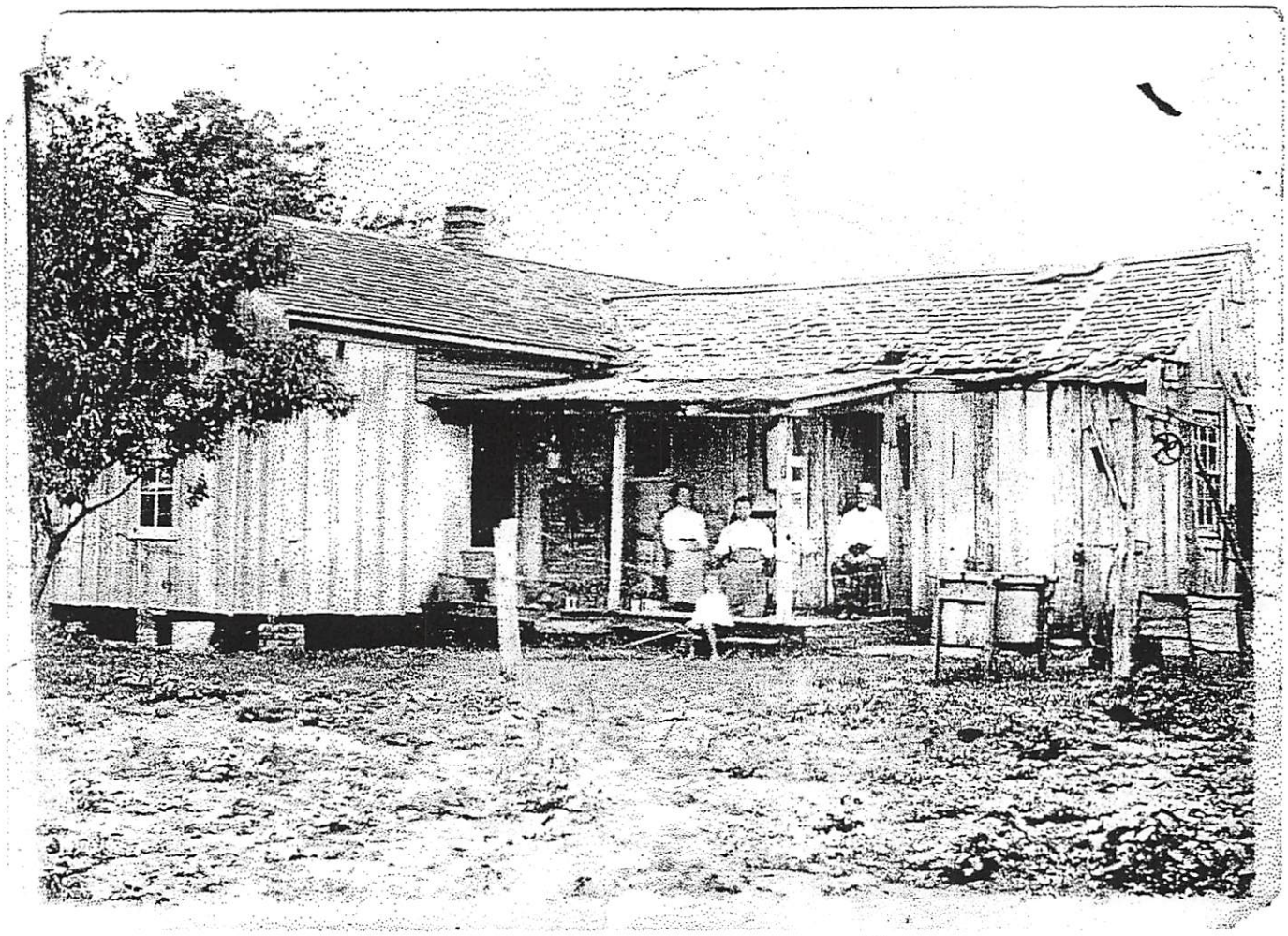

A C D
B

BILL PATTILLOS
4748 DEL RIO RD.
SACRAMENTO, CA 95822

A. ANNIE M. U

B. ARCHIE WILLIAM PATTILLO(S)

C. MRS NANCY ANN (—) (UPCHURCH) ↑ ELLIS [nee NAH ↑]

D. DAVID H. ELLIS

I. Moses U - Head of Clan
A. Courtney U
1. James Courtney U
Md Nancy Ann —
a Annie M U
1 Archie William Pattillo (2)

Md (2nd) ←
David H. Ellis

NANCY ANN HICKSON PG3 XID-41532

(4) From Ftr 1 JUL 1996 William Lee Pattillos to RPM - original retained with the letter. A copy placed in the profile of each person shown - RPM

THIS MAY BE THE UPCHURCH HOME ON W. ABRAMS ST., ARLINGTON, TX

NANCY ANN HICKSON PG 4 XID-41532

(5) From Ltr 1JUL 1996 William Lee Pattillos to RPH
(This the original from the letter)

This is a picture of my Great Grandmother, NANCY Ann UPCHURCH, later ELLIS
The picture was probably taken in Waco, Texas around 1900.

She was the mother of Rev. James T. UPCHURCH, Annie M. UPCHURCH Pattillos, and 4 other children who were all dead in 1900. She was later married to a David H. ELLIS, who was from Maine. They were enumerated in the US Census as living in Waco, Texas, in 1900 and in Arlington, Texas, in 1910.

BILL PATTILLOS
4748 DEL RIO RD.
SACRAMENTO, CA 95822

I. Moses U - Head of Clan
A. Courtney U
1. James Courtney U
Md () Nancy Ann → [NAH]

(6) Census Records - TX 1900 & 1910 (See Ltr 29JUL 1996 William Lee Pattillos to RPH)

1900 - Waco, TX - Nancy Ellis is shown as wife, white, Female, b NOV 1842, age 57, married 22 years, 6 children of whom 5 are living, b AL, FAT & MOT b SC, can R, W, Speak English In home of HUS D.H. Ellis W, M, b DEC 1820 age 79 md 22 yrs b ME as was MOT & FAT - can R, W, S English. Owns home - free & clear. Census taken 7 JUL 1900 → [NAH]

1910 - Arlington, Tarrant Co, TX. Nancy Ellis W, F, WIF age 66 Md 3 Md 28 yrs, 6 children, 2 living, b AL, FAT & MOT b SC in home of Hus David H. Ellis M, W age 89. Rents home

NANCY ANN HICKSON PG 5 XIX-41532

(7) ltr 1SEP 1996 - William Lee Pattillos to RPM (8)

A. This is a picture of my Great Grandmother, NANCY Ann UPCHURCH, later ELLIS
The picture was probably taken in Waco, Texas around 1900. ↳ [NAH↑]

She was the mother of Rev. James T. UPCHURCH, Annie M. UPCHURCH Pattillos, and 4 other children who were all dead in 1900. She was later married to a David H. ELLIS, who was from Maine. They were enumerated in the US Census as living in Waco, Texas, in 1900 and in Arlington, Texas, in 1910.

Grandmother Ellis

BILL PATTILLOS
4748 DEL RIO RD.
SACRAMENTO, CA 95822

FROM: LTR 1SEP1996 WILLIAM LEE PATTILLOS TO RPM

B. There are a couple of things that are still bothering me about our connection to the James Courtney Upchurch branch of the family. The 1870 Census for McLennan Co., Texas shows a James Upchurch, 31, Farmer, a Nancy Upchurch, 28, wife, and a Cynthia Upchurch, 3, child. Where is Annie Upchurch, who would have been the same age, but is not listed with this family. Are Annie M and Cynthia the same or is this a mistake??? From other census records, the 1880 Listing of Upchurch's in Texas does not list an Annie, Cynthia, Nancy↑ or James T. or C. Upchurch. When I searched the 1880 Texas US Census Soundex Records, I did not have much luck either. I am enclosing a copy of my search results. The 1900 McLennan Co. Texas Census shows that Nancy↑ was the mother of 6 children and only 2 were living. I wonder what happened to the other four, when and where. If Nancy↑ was married three times and had six children, I wonder if they were all Upchurchs. [NAH↑]

(8) See ltr 5 FEB 1997 William Lee Pattillos to RPM

James Courtney H b 1839 (AL) d 1874 (TX) md 25 DEC 1865 (Walker Co, TX) Mrs Nancy Ann (—) Simpson↑ b NOV 1842 (AL) d Arlington, TX. [nee NAH↑]

(9) From Briefle of Dorothy (U) Betts - Entry 27 MAR 1997

I. Moses U - Head of Clan

A. Courtney U

1. James Courtney U md 25 DEC 1865 (Walker Co, TX) Nancy Ann (Hickson) Simpson. She had been md earlier to John Simpson who was killed in the Civil War. It is presumed Nancy & John had no issue. James Courtney U died when his son James Tony U was 3 years old and thereafter the son lived with his mother and in her later years she lived with him in Arlington, TX

a. James Tony U, MOG b 29 OCT 1870 d 12 SEP 1950

i. James Wesley U md GOLA MAUD PUMMILL

(I) James Wayne U Sr md () - - -

(A) James Wayne U, Jr (C) Jeanne U

(B) Sue Ann U (D) Thomas Wesley U

(II) Dorothy U md Dexter L. Betts, still living. He graduated from Texas A & M in Ag & taught Ag in college briefly and then went into the business world.

(A) Kay Lynn Betts

(B) Gary Neal Betts

(10) See Ltr 1 OCT 1996 William Lee Pattillos to R.P.U

Manager in Walker Co, TX found by WLP

DELINZA U md 21 DEC 1854 JOSEPH CONROY

JAMES C. U md 25 DEC 1865 MRS NANCY SIMPSON [NAH]

S. U md 15 NOV 1870 Mary B. Thompson.

[NOTE: Delinea (Delinza) U & James C. U are brother & sister and children of Courtney U & gc of Moses U, Head of Clan - R.P.U.

NANCY ANN HICKSON PG 7 XID-41532

(11)

FROM: LTR 1 SEP 1996 WILLIAM LEE PATTILLOS TO RPU

[NAH↑] ← NANCY A. ( ) UPCHURCH ELLIS
b. 1847
d 19__?

MOTHER OF JAMES T. UPCHURCH
ANNIE M. UPCHURCH (PATTILLO)

& 4 OTHERS.

(12) see Sts 9 APR 1997 William Lee Pattillo Jr RPH

NAH↑ md -- Simpson about 1859 or 1860. He went off to the Civil War after a few months of marriage and she never saw him again. It is possible that a child resulted from this brief marriage. NAH↑ b 26 NOV 1840

(13) see Sts 7 JUN 1997 William Lee Pattillo Jr RPH

NAH↑ b. 26 NOV 1840 (Lowden Co, AL) d 5 DEC 1924 (Arlington, TX) md James Courtney H b 1839 (Dallas Co, AL) d 1874 (TX) NAH↑ is dau of William N. Nickson b about 1813 (SC) and nee Harriet Cole b about 1812 (SC)

(14) Item from Sts 6 AUG 1998 William Lee Pattillo Jr RPH

FUNERAL NOTICE

Mrs. Nancy A. Ellis,
Mother of J. T. Upchurch,
Departed this life,
Friday, December the fifth,
Nineteen hundred and twenty-four.

Services at the
Arlington Methodist Church,
Sunday at 2:30 p.m.

Rev. W. M. Rader, Arlington,
Rev. P. L. Pierce, Dallas,
Rev. Alonzo Monk, Jr.,
Mineral Wells,
Rev. Thos. D. Dunn,
La Junta, Colorado,
Officiating.

Interment, Arlington Cemetery

NANCY ANN HICKSON PG9 XID-41532

(15) From: BERACHAH THE LIFE AND WORK OF J.T. AND MAGGIE UPCHURCH - DOROTHY UPCHURCH BETTS 7 APR 1993

JIMMIE

James Tony Upchurch was born in an humble little farmhouse on the Bosque River on October 29, 1870. The nearest post office was Bosqueville, but a few miles further down the river was the village of Waco, with some six or seven thousand inhabitants.

His mother's parents, Harriet Cole and William Hickson, were married in South Carolina. They later moved to Lowndes County, Alabama where Nancy Hickson was born, on November 26, 1840, the fourth of ten children. Harriet and William Hickson moved their family to Waco in 1849. At the age of nineteen Nancy married John Simpson. After a few months he joined the Confederate Army and was killed without seeing her again. Some years later she married James Courtney Upchurch, whose family had come to America from England. They had two children, Annie Mae and James Tony. When James Tony Upchurch was three years old his father died. After five years of being a widow, Nancy Upchurch married David Hathaway Ellis but was later widowed again. She died August 4, 1924 and was buried in Arlington, Texas.

After their father died, Annie lived with relatives and Jimmie lived with his mother in Waco.

I. William Hickson md Harriet Cole [HARRIET U ? - RPU]

A. Nancy Hickson
md (1st) John Simpson
md (2nd) James Courtney U
md (3rd) David Hathaway Ellis
1. Annie Mae U
2. James Tony U

(16) See Ltr 3 APR 1999 William Lee Pattillos to RPU

Dorothy Betts on 8 APR 199 . reported that NAH was the fourth of ten children

NANCY ANN HICKSON PGID XID-41532

(17) UPCHURCH/HICKSON CONNECTIONS BASED ON INFORMATION IN 19MAR1998 LTR DORTHY NELLE U TO RPU - ORIGINALLY PREPARED BY ALLIE MAE U & HER DAU LOIS WIESE

I. William N. Hickson b 1813 (SC) (Farmer) md (SC) Harriet Cole b 1812 (SC) (Blind). This family moved from AL to TX in 1849

A. Eliza Hickson b 1833 (AL)
B. John Hickson b 1835 (AL)
C. William Hickson b 1836 (AL)
D. Martha Hickson b 1838 (AL)
E. Nancy Ann Hickson b 26 NOV 1840 (LOWNDES CO, AL) d 4 AUG 1924 (Arlington, Tarrant Co, TX) (Bur - Arlington, Tarrant Co, TX)
md (1st) 1859 () John Simpson. He was soon killed in Civil War - [were there children? - RPU]
md (2nd) ( ) James Courtney U
1. James Tony U md Margaret Mae Adams
a. Allie Mae U
i. Lois Wiese
F. Pinkney Hickson b 1843 (AL)
G. Thomas Hickson b 1846 (AL)
H. Mary Hickson b 1848 (AL)
I. Larken Hickson b after 1850 (TX)
J. CARY Hickson b after 1850 (TX)

I - James Adams b 1831 (Ireland) Came to America as a Stow-Away at age 17 & 22 FEB 1905 (Waco, TX) (Bur - As 1st wife) md (1st) Margaret - -, a young Mar widow who had a dau NANCY.; md (2nd) (Waco, TX) - - -. No issue of this 2nd mg which was an unhappy one James & 1st wife lived in Jackson, TN where all their children were born. They moved to Waco, TX in 1878

A. NANCY - - "AUNT PUSS" [stepdau of James Adams] d age 90 Dallas, TX
md ( ) - - GOODRICH and had son Robert Goodrich, MOE
B. VINA ADAMS [vs MARY ADAMS ? - RPU] C. JOHN ADAMS
D. MOLLIE ADAMS E. DEE ADAMS
F. BAXTER ADAMS md ( ) LULU - -, A Waco, TX Girl - Groceries
1. Margaret Adams - Never Married
G. MARGARET MAE ADAMS "Maggie" md ( ) James Tony U

NANCY ANN HICKSON PG 11 XID-41532

(18) See Census Records - 1850 Walker Co, TX

Wm. H. Hickson	37	Male b NC [b about 1813]
Harriet	"	38 ♀ Blind b NC [nee Harriet H]
Eliza	"	17 ♀ b AL
John	"	15 ♂ b AL
Wm	"	14 ♂ b AL
Nancy	"	9 ♀ b AL [NANCY ANN HICKSON]
Martha	"	12 ♀ b AL
Pinckney	"	9 ♂ b AL
Mary	"	2 ♀ b AL

(19) See ltr 7 JUN 1997 William Lee Pattillo to RPH

I. Moses H, Head of clan
A. Courtney H
1. James Courtney H md 25 DEC 1865 (Walker Co, TX) Nancy Ann (Hickson) Simpson b 26 NOV 1840 (Louden Co, AL) d 5 DEC 1924 (Arlington, TX), dau of William H. Hickson b about 1813 (SC) and Harriet Cole b about 1812 (SC)

See Notes of John Read H call to RPH 24 SEP 1988.

Harriet H b 1814 md William H. Hickson b 1813 (NC). Their dau Mary Elizabeth Hickson b 27 APR 1848 (AL) d 27 JAN 1917 (TX)

NANCY ANN HICKSON XID-41532

Essence & Disposition of Items Acquired by William Lee Pattillos in WACO, TX in OCT 2001

I. Moses U - Head of Clan
A. Courtney U
1. James Courtney U md ( )
Nancy Ann (Hickson) Simpson
[She md (3rd) David H. Ellis]
a. Cynthia Annie Minerva U
b. James Tony U

#1 Byron McKeen on 14 JAN 1876 filed in McLennan Co, TX an application of guardianship for Cynthia Annie Minerva U. Follow-on legal papers attached all placed in Biofile of Cynthia Annie Minerva U. This resolves the earlier question about Cynthia U & Annie U being separate people. Byron McKeen was referred to as "SLEEPER". This means he was Mayor Paper (#2) showing him as Mayor Protem of Waco, TX 20 JUN 1878-20 JUL 1878 put in his Biofile. One attachment to #1 reports Nancy Ann Hickson as not living in McLennan Co, TX. In another dated DEC 1875 Nancy Ann Hickson gives written consent to the guardianship

#3 City of Waco, TX on 7 APR 1897 took over a lot in Waco, TX owned by James Tony U for unpaid 1896 Taxes. On 27 OCT 1899 JTU paid $16.69 in taxes/fees & reclaimed the lot. Item placed in Biofile of James Tony U

#4 Mg Record for Nancy Ann Hickson & David H Ellis placed in their Biofiles

#5 Mg Record for Cynthia Annie M. U & John Dobbs Pattillos in their Biofiles

#6 Nancy Ann Hickson on 24 FEB 1874 buys 50 A in McLennan Co, TX - Item placed in her Biofile.

#7 David H. Ellis on 11 OCT 1884 bought a lot in Waco / Placed in his Biofile

#8 Directory for WACO, TX 1896-1897 - 2 U's Miss Annie U, Cannasser h 1325 N 7th; James T. U, bkpr Charles F. Smith r 1303 N. 7th.

NANCY ANN NICKSON XID-41532

The within License returned unto my office the 13th day of August 1878,
and recorded in book of Marriage Records, page 25 on 15th August 1878.

J. W. Baker CLERK.
By P. H. Pogue Deputy

MARRIAGE LICENSE.

STATE OF TEXAS, } To any Legally Authorized Officer or Ordained Minister of the Gospel, GREETING:
McLENNAN COUNTY.

You or either of you are hereby authorized and empowered to solemnize

THE RITES OF MATRIMONY,

Between David H. Ellis and Mrs. Nancy Ann Upchurch of McLennan County, State of Texas: and due return make hereof in sixty days from date.

In Testimony Whereof, I hereunto set my hand and the impress of the Official Seal, at my office in the City of Waco, on this, the 27th day of July A. D. 1878

J. W. Baker CLERK.
By P. H. Pogue Deputy.

Court Seal

I Hereby Certify, that the within License was executed by me, joining the within named parties in the Holy Union of Matrimony, on the 28th day of July A. D. 1878

[W. R. D. STOCKTON] ← W. R. D. Stockton

The within License returned unto my office the 30th day of July 1878,
and recorded in book of Marriage Records, page 25 on 30th July 1878.

J. W. Baker CLERK.
By P. H. Pogue Deputy

MARRIAGE LICENSE.

STATE OF TEXAS, } To any Legally Authorized Officer or Ordained Minister of the Gospel, GREETING:
McLENNAN COUNTY.

You or either of you are hereby authorized and empowered to solemnize

THE RITES OF MATRIMONY,

Between J. S. Church and Miss S. P. Dove of McLennan County, State of Texas: and due return make hereof in sixty days from date.

In Testimony Whereof, I hereunto set my hand and the impress of the Official Seal, at my office in the City of Waco, on this, the 29th day of July A. D. 1878

NANCY ANN HICKSON XID-41532

FEB. 24, 1874 - UPCHURCH. NANCY -
FROM. WORTHOW - BF. BOOK P
p. 228

Culver, Page, Hoyne & Co., Stationers and Blank Book Manufacturers, 118 and 120 Monroe Street, Chicago.

REVENUE STAMPS to the amount of $ ..... on this INSTRUMENT.

THE STATE OF TEXAS, } **Know all Men by these Presents:**
COUNTY OF McLENNAN.

That We B. F. Wortham & Eudora A. Wortham of the County of McLennan State of Texas for and in consideration of One hundred and Seventy Five Dollars to me in hand paid by Mrs Nancy Upchurch of the County of McLennan State of Texas have granted, bargained, sold and conveyed, and by these presents do grant, bargain, sell and convey unto the said Nancy Upchurch all that piece or parcel of land situate, lying and being in the County of McLennan, State of Texas, and described as follows:

Beginning at N. W. Corner of a 150 Acre Tract of John Wortham Thence S 30 E 370 Varas to Stake the S. W. Corner of said Wortham 150 Acre Survey for the S. E. Corner of this. Thence S 60 W 763 to Stake for S. W. Corner. Thence N 30 W 370 Vrs to Stake for N. W. Corner. Thence N 60 E 763 Vrs to the N. E. Corner and beginning. Containing 50 Acres more or less.

together with all the rights, members, hereditaments and appurtenances to the same belonging, or in anywise incident or appertaining, to have and to hold all and singular the premises above mentioned, unto the said Nancy Upchurch her heirs and assigns forever; and we do hereby bind our selves heirs, executors and administrators to warrant and forever defend all and singular the said premises unto the said Nancy Upchurch her heirs and assigns, against every person whomsoever lawfully claiming or to claim the same or any part thereof.

WITNESS our hand and seal this 24th day of February A. D. 1874

B. F. Wortham L.S.

Eudora A. Wortham L.S.

THE STATE OF TEXAS, }
McLENNAN COUNTY.

BEFORE ME, D. R. Gurley Clerk of the District Court of McLennan County, Texas, personally appeared B. F. Wortham one of the parties to a certain Deed bearing date the 24th day of February 1874, hereto attached, and stated that he had executed the same for the for the consideration and purposes therein stated. Also personally appeared before me Eudora A. Wortham wife of the said B. F. Wortham another party to said Deed, and having been examined by me privily and apart from her husband, and having said Deed fully explained to her, she, the said Eudora A. Wortham acknowledged the same to be her act and deed, and declared that she had willingly signed, sealed and delivered the same, and that she wished not to retract it.

{Court Seal}

IN TESTIMONY WHEREOF, I hereto sign my name officially, raffix the Seal of said District Court at Office in Waco this Seventh day of March A. D. 1874

D. R. Gurley Clk. Dist. Ct. McL. Co. Texas
By J. T. Walton Deptg.

Filed for Record the 7th day of March A. D. 1874, at 2 o'clock P. M.
Recorded 9th " " " " " 9 " A. M.

NANCY ANN HICKSON

Notes of RPH Review of Information Collected in OCT 2001 in Waco, TX by Bill & Mary Pattillo — In Chronological order. 18 OCT 2001

1. 1874 - Nancy [Mrs Nancy Ann (Hickson) (Simpson)]
   - buys 50 acres in McLennan Co, TX. Note that her husband James Courtney H died in 1874 so she seems to be buying as a widow. Perhaps she came into some money as a result of his death. One wonders what ever happened to the 50 acres. Cynthia A.M.H would have been age 7 in 1874 and James T. H age 4.
2. 1876 - Cynthia A.M.H came under the Guardianship of Mr & Mrs Byron McKeen. Nancy gives her permission in writing and is said not to live in McLennan Co, TX (???). One could guess that Byron was paid by the State to take care of Cynthia or that he wanted her available as a house servant — one wonders how the relationship played out
3. 1878 - Nancy, a widow, marries David Hathaway Ellis in Waco, McLennan Co, TX. — Ages 36 & 58
4. 1884 - David H. Ellis buys Lot #11 Chamberlain Addition — North 7th St in Waco, TX.
5. 1897 - Cynthia A.M.H in 1896-1897 Waco, TX Directory as Mrs Annie H — Canvasser — 1325 N. Seventh St
6. 1897 - Cynthia A.M.H as Annie M H marries John Doak Pattillo — in McLennan Co, TX.
7. 1897 - James Tony H in 1896-1897 Waco, TX Directory as "BKPR" — at 305 N 7th Street
8. 1897 - City of Waco, TX takes Lot 4 from James Tony H re unpaid Taxes
9. 1899 - James Tony H reclaims his Lot.

NANCY ANN HICKSON XID- 41532

BOOK: The Upchurch Family of High Falls, NC (MOORE CO) PG 65

I. MOSES U - Head of Clan

A. COURTNEY U - 4 OF HIS CHILDREN LISTED BELOW AS "7"

..... 7 Lawrence Upchurch b: 1826 in Chatham County, North Carolina d: 1866
..... +Mary Lawrence m: 1849 in AL, USA
..... 8 David Lawrence Upchurch b: 10 May 1851 in Mississippi d: 1926 in Mississippi
..... +Elvira Elizabeth Beville b: 02 Mar 1859 in MS, USA m: 06 Feb 1883 in Warren, MS, USA d: 16 Apr 1940
..... 9 Somer Sylvester Upchurch b: 25 Sep 1895 in MS, USA d: 23 Jun 1965 in MS, USA
..... 9 Robert Henry Upchurch b: 08 Jun 1892 in Oktibbeha, MS, USA d: 21 Dec 1968 in Louisville, Winston, MS, USA
..... 9 Minnie Augustas Upchurch b: May 1884 in MS, USA d: 1976
..... 9 Frances Octavia Upchurch b: Aug 1889 in MS, USA d: 1916
..... 9 Charles Upchurch b: 1883
..... 9 Male Upchurch b: 1883
..... 8 Francis A Upchurch b: 1849 in Dallas, Alabama
..... 8 Gussie Upchurch b: 1849
..... 8 Frances Tavi Upchurch b: 1849
..... 7 Calvin Burnett Upchurch b: 1825 in Chatham County, North Carolina d: Bef. 1900 in Walker, Texas
..... 7 Delinea Delinza Delinthy Upchurch b: 1832 in Chatham County, North Carolina d: Bef. 1880 in Walker, Texas
..... +Joseph Conroy m: 21 Dec 1854 in Walker, TX, USA d: Bef. 1860 in Walker, Texas
..... 8 Frances E Conroy b: 1855 in Walker, Texas
..... +Casady
..... 8 John Conroy b: 1857 in TX, USA
..... 7 James Courtney Upchurch b: 1838 in Dallas, Alabama d: 28 Jul 1878 in Mcclennan Cty, Texas
..... +Nancy Ann Hickson b: 26 Nov 1842 in Limestone, AL, USA m: 25 Dec 1865 in Walker, TX, USA d: 05 Dec 1924 in Arlington, Tarrant, TX, USA
..... 8 Annie M Upchurch b: Jun 1867 in Waco, TX, USA d: 1917 in Arlington, TX, USA
..... 8 James T Upchurch b: 29 Oct 1870 in Bosqueville, Mclennan, TX, USA d: 12 Sep 1950 in Dallas, Dallas, TX, USA

NELLIE HICKSON

Western Wake Herald WED 27 NOV 1991 Apex, NC

NELLIE H. JONES

Nellie Hickson Jones, 64, of 600 Lynch St., Apex, died Nov. 17. Her funeral was Nov. 21 at White Oak Baptist Church. Burial was in Justice Memorial Cemetery.

She is survived by a son, H.J. "Jack" Jones of Apex; three daughters, Louise Shaw and Ruth Smith of Apex and Brenda Thomas of Moncure.

Arrangements were by Albright Funeral Home.

PINKNEY HICKSON

○ UPCHURCH/HICKSON CONNECTIONS BASED ON INFORMATION IN 19MAR 1998 LTR DORTHY NELLE U TO RPH - ORIGINALLY PREPARED BY ALLIE MAE U & HER DAU LOIS WIESE

I. William H. Hickson b 1813 (SC) (Farmer) md (SC) Harriet Cole b 1812 (SC) (Blind). This family moved from AL to TX in 1849

A. Elija Hickson b 1833 (AL)
B. John Hickson b 1835 (AL)
C. William Hickson b 1836 (AL)
D. Martha Hickson b 1838 (AL)
E. Nancy Ann Hickson b 26 NOV 1840 (LOWNDES CO, AL) d 4 AUG 1924 (Arlington, Tarrant Co, TX) (Bur - Arlington, Tarrant Co, TX)
md (1st) 1859 () John Simpson. He was soon killed in Civil War - [were there children? - RPH]
md (2nd) ( ) James Courtney U
1. James Tony U md Margaret Mae Adams
a. Allie Mae U
i. Lois Wiese
F. Pinkney Hickson b 1843 (AL)
G. Thomas Hickson b 1846 (AL)
H. Mary Hickson b 1848 (AL)
I. Larkin Hickson b after 1850 (TX)
J. CARY Hickson b after 1850 (TX)

I - James Adams b 1831 (Ireland) came to America as a Stow-Away at age 17 & 22 FEB 1905 (Waco, TX) (Bur - As 1st wife) md (1st) Margaret - -, a young war widow who had a dau NANCY.; md (2nd) (Waco, TX) - - -. No issue of this 2nd mg which was an unhappy one. James & 1st wife lived in Jackson, TN where all their children were born. They moved to Waco, TX in 1878

A. NANCY - - "AUNT PUSS" [stepdau of James Adams] d age 90+ Dallas, TX
md ( ) - - GOODRICH and had son Robert Goodrich, MOE
B. VINA ADAMS [VS MARY ADAMS ? - RPH] C. JOHN ADAMS
D. MOLLIE ADAMS E. DEE ADAMS
F. BAXTER ADAMS md ( ) LULU - -, A Waco, TX Girl - Groceries
1. Margaret Adams - Never Married
G. MARGARET MAE ADAMS "Maggie" md ( ) James Tony U

THOMAS HICKSON

UPCHURCH/HICKSON CONNECTIONS BASED ON INFORMATION IN 19MAR1998 LTR DORTHY NELLE U TO RPU - ORIGINALLY PREPARED BY ALLIE MAE U & HER DAU LOIS WIESE

I. William H. Hickson b 1813 (SC) (Farmer) md (SC) Harriet Cole b 1812 (SC) (Blind). This family moved from AL to TX in 1849

A. Elyja Hickson b 1833 (AL)
B. John Hickson b 1835 (AL)
C. William Hickson b 1836 (AL)
D. Martha Hickson b 1838 (AL)
E. Nancy Ann Hickson b 26 NOV 1840 (LOWNDES CO, AL) d 4 AUG 1924 (Arlington, Tarrant Co, TX) (Bur - Arlington, Tarrant Co, TX)
md (1st) 1859 () John Simpson. He was soon killed in Civil War - [were there children? - RPU]
md (2nd) ( ) James Courtney U
1. James Tony U md Margaret Mae Adams
a. Allie Mae U
i. Lois Wiese
F. Pinkney Hickson b 1843 (AL)
G. THomas Hickson b 1846 (AL)
H. Mary Hickson b 1848 (AL)
I. Larkin Hickson b after 1850 (TX)
J. CARY Hickson b after 1850 (TX)

I. James Adams b 1831 (Ireland) Came to America as a Stow-Away at age 17 d 22 FEB 1905 (Waco, TX) (Bur - As 1st wife) md (1st) Margaret - -, a young War widow who had a dau NANCY.; md (2nd) (Waco, TX) - - -. No issue of this 2nd mg which was an unhappy one James & 1st wife lived in Jackson, TN where all their children were born. They moved to Waco, TX in 1878

A. NANCY - - "AUNT PUSS" [stepdau of James Adams] d age 90 Dallas, TX
md ( ) - - GOODRICH and had son Robert Goodrich, MOE
B. VINA ADAMS [vs MARY ADAMS ? - RPU] C. JOHN ADAMS
D. MOLLIE ADAMS E. DEE ADAMS
F. BAXTER ADAMS md ( ) LULU - -, A Waco, TX Girl - Groceries
1. Margaret Adams - Never Married
G. MARGARET MAE ADAMS "Maggie" md ( ) James Tony U

WILLIAM HICKSON

○ UPCHURCH/HICKSON CONNECTIONS BASED ON INFORMATION IN 19MAR1998 LTR DORTHY NELLE U TO R PU - ORIGINALLY PREPARED BY ALLIE MAE U & HER DAU LOIS WIESE

I. William H. Hickson b 1813 (SC) (Farmer) md (SC) Harriet Cole b 1812 (SC) (Blind). This family moved from AL to TX in 1849

A. Elyja Hickson b 1833 (AL)
B. John Hickson b 1835 (AL)
C. William Hickson b 1836 (AL)
D. Martha Hickson b 1838 (AL)
E. Nancy Ann Hickson b 26 NOV 1840 (LOWNDES CO, AL) d 4 AUG 1924 (Arlington, Tarrant Co, TX) (Bur - Arlington, Tarrant Co, TX)
md (1st) 1859 () John Simpson. He was soon killed in Civil War - [were there children? - RPU]
md (2nd) ( ) James Courtney U
1. James Tony U md Margaret Mae Adams
a. Allie Mae U
i. Lois Wiese
F. Pinkney Hickson b 1843 (AL)
G. Thomas Hickson b 1846 (AL)
H. Mary Hickson b 1848 (AL)
I. Larkin Hickson b after 1850 (TX)
J. CARY Hickson b after 1850 (TX)

I - James Adams b 1831 (Ireland) Came to America as a Stow-Away at age 17 & 22 FEB 1905 (Waco, TX) (Bur - As 1st wife) md (1st) Margaret - -, a young war widow who had a dau NANCY.; md (2nd) (Waco, TX) - - -. No issue of this 2nd mg which was an unhappy one. James & 1st wife lived in Jackson, TN where all their children were born. They moved to Waco, TX in 1878

A. NANCY - - "AUNT PUSS" [stepdau of James Adams] d age 90+ Dallas, TX
md ( ) - - GOODRICH and had son Robert Goodrich, MOE
B. VINA ADAMS [VS MARY ADAMS ? - RPU] C. JOHN ADAMS
D. MOLLIE ADAMS E. DEE ADAMS
F. BAXTER ADAMS md ( ) LULU - -, A Waco, TX Girl - Groceries
1. Margaret Adams - Never Married
G. MARGARET MAE ADAMS "Maggie" md ( ) James Tony U

WILLIAM H HICKSON

This ltr Processed by RPH 3 AUG 2002. It was in a pocket sent about 1980 to RPH by Edna Belle Sentell

Mrs. F. O. Maddox
6205 Cary Drive
Austin, Texas 78757

July 11, 1967

Dear Mr. White: [ROY NMN WHITE, JR]

I have your note of the 2nd asking if I had received a letter from you some time ago. I don't recall a letter from you, and I have searched my files, but cannot find one. I am usually very prompt in answering, and feel that the letter did not reach me.

I have inclosed some notes on Upchurch families. I am sorry to say that I don't have much of anything on them. I have neglected them along the way - having worked more on other families in my line, but I would like very much to get more.

The Wm. H. Hickson is my line. He married Harriet Upchurch. Their daughter Mary who was born in 1848 married my grandfather Patrick Henry Stone. I feel sure that the Henderson Upchurch, on the attached sketch, is related to my Harriet Upchurch, and I intend to do some research on Chatham County, North Carolina soon.

I wish I had more to send you, and will keep your name in my files so that when I do get something else, I will let you have a copy.

Anything you might have that could help me on this line would be appreciated.

Sincerely,

Elizabeth Maddox

ELIZABETH MADDOX

Chart Reference:

Roy NMN White, Jr

I. William H. Hickson md ()

Harriet U – possibly related to Henderson

A. Mary Hickson b 1848

md () Patrick Henry Stone

1. – – –

a. Elizabeth – –

md () F. O. MADDOX

WILLIAM H. HICKSON

① See Attach to 2FEB 1978 Ltr Elna E. Burkhalter to RPU

A. Pg 15 Census Records 1850 (filed with Census Records) Federal Census Letters 11 SEP 1850 Walker Co TX - House #403, Family #403

Hickson, Wm. H. 37 male b NC

nee Upchurch ← , Harriet 38 ♀ blind b NC

, Eliza 17 ♀ b AL

, John 15 ♂ "

, Wm 14 ♂ "

, Nancy 9 ♀ "

, Martha 12 ♀ "

, Pinckney 7 ♂ "

, Thomas 9 ♂ "

, Mary 2 ♀ "

B. Pg 17 - Ltr from Elizabeth Maddox descendent of Wm. H. Hickson Shows Harriet U b 1814 in NC rather than 1812 as indicated above. Also shows additional Children of Wm. H. Hickson:

Benjamin Franklin Hickson
Sarah Hickson
Cary Hickson
Lark Hickson
+ possibly others

WILLIAM H. HICKSON (1)

(1) See Census Records - 1850 Walker Co, TX

Wm. H. Hickson		37 Male b NC [b about 1813]
Harriet	"	38 ♀ Blind b NC [nee Harriet U]
Eliza	"	17 ♀ b AL
John	"	15 ♂ b AL
Wm	"	14 ♂ b AL
Nancy	"	9 ♀ b AL [NANCY ANN HICKSON]
Martha	"	12 ♀ b AL
Pinkney	"	9 ♂ b AL
Mary	"	2 ♀ b AL

(2) See Notes of John Read U call to RM 24 SEP FNB.

Harriet U b 1814 md William H. Hickson b 1813 (NC). Their dau Mary Elizabeth Hickson b 27 APR 1848 (AL) d 27 JAN 1917 (TX)

WILLIAM H HICKSON (2)

UPCHURCH/HICKSON CONNECTIONS BASED ON INFORMATION IN 19MAR1998 LTR DORTHY NELLE U TO RPH - ORIGINALLY PREPARED BY ALLIE MAE U & HER DAU LOIS WIESE

I. William H. Hickson b 1813 (SC) (Farmer) md (SC) Harriet Cole b 1812 (SC) (Blind). This family moved from AL to TX in 1849

A. Elija Hickson b 1833 (AL)
B. John Hickson b 1835 (AL)
C. William Hickson b 1836 (AL)
D. Martha Hickson b 1838 (AL)
E. Nancy Ann Hickson b 26 NOV 1840 (LOWNDES CO, AL) d 4 AUG 1924 (Arlington, Tarrant Co, TX) (Bur - Arlington, Tarrant Co, TX)
md (1st) 1859 () John Simpson. He was soon killed in Civil War - [were there children? - RPH]
md (2nd) ( ) James Courtney U
1. James Tony U md Margaret Mae Adams
a. Allie Mae U
i. Lois Wiese
F. Pinkney Hickson b 1843 (AL)
G. Thomas Hickson b 1846 (AL)
H. Mary Hickson b 1848 (AL)
I. Larkin Hickson b after 1850 (TX)
J. CARY Hickson b after 1850 (TX)

I - James Adams b 1831 (Ireland) came to America as a Stow-Away at age 17 & 22 FEB 1905 (Waco, TX) (Bur - As 1st wife) md (1st) Margaret - -, a young war widow who had a dau NANCY.; md (2nd) (Waco, TX) - - -. No issue of this 2nd mg which was an unhappy one. James & 1st wife lived in Jackson, TN where all their children were born. They moved to Waco, TX in 1878

A. NANCY - - "AUNT PUSS" [stepdau of James Adams] d age 90+ Dallas, TX
md () - - GOODRICH and had son Robert Goodrich, MOE
B. VINA ADAMS [vs MARY ADAMS ? - RPH] C. JOHN ADAMS
D. MOLLIE ADAMS E. DEE ADAMS
F. BAXTER ADAMS md () LULU - -, A Waco, TX Girl - Groceries
1. Margaret Adams - Never Married
G. MARGARET MAE ADAMS "Maggie" md () James Tony U

WILLIAM HICKSON (3)

From: BERACHAH THE LIFE AND WORK OF J.T. AND MAGGIE UPCHURCH - DOROTHY UPCHURCH BETTS
7 APR 1993

JIMMIE

James Tony Upchurch was born in an humble little farmhouse on the Bosque River on October 29, 1870. The nearest post office was Bosqueville, but a few miles further down the river was the village of Waco, with some six or seven thousand inhabitants.

His mother's parents, Harriet Cole and William Hickson, were married in South Carolina. They later moved to Lowndes County, Alabama where Nancy Hickson was born, on November 26, 1840, the fourth of ten children. Harriet and William Hickson moved their family to Waco in 1849. At the age of nineteen Nancy married John Simpson. After a few months he joined the Confederate Army and was killed without seeing her again. Some years later she married James Courtney Upchurch, whose family had come to America from England. They had two children, Annie Mae and James Tony. When James Tony Upchurch was three years old his father died. After five years of being a widow, Nancy Upchurch married David Hathaway Ellis but was later widowed again. She died August 4, 1924 and was buried in Arlington, Texas.

After their father died, Annie lived with relatives and Jimmie lived with his mother in Waco.

I. William Hickson md Harriet Cole [HARRIET A ? - RPU]

A. Nancy Hickson [NANCY ANN HICKSON]
md (1st) John Simpson
md (2nd) James Courtney Upchurch
md (3rd) David Hathaway Ellis
1. Annie Mae U
2. James Tony U

WILLIAM H HICKSON (4)

○ See ltr 7 JUN 1997 William Lee Pattillo to RPH

I. Moses H, Head of clan

A. Courtney H

1. James Courtney H md 25 DEC 1865 (Walker Co, TX) Nancy Ann (Hickson) Simpson b 26 NOV 1840 (Lauderdale Co, AL) d 5 DEC 1924 (Arlington, TX); dau of William H. Hickson b about 1813 (SC) and Harriet Cole b about 1812 (SC)