

① see Ltr 23 JUN 1983 John Elmer U to RPM

Kazunobu Umemoto and Tomika Harada.
Then dan Kinuyo Umemoto and 30 JUL 1982
Johnny Glenn U, son of John Elmer U, gr
of James Everett U Sr, gr of Richard
Lawrence U of the Richard U III / Calumet
U Sablan.

JARAK

○ EXCERPT FROM INDEX OF BOOK "THE GOODWIN FAMILY OF CENTRAL N.C." BY THOMAS JERRY GOODWIN, SR - 2009 RPU 24NOV2012. - NOTE: INDIVIDUALS LISTED AS MEMBERS OF THE _____ FAMILY - [WAKE/CHATHAM COUNTIES]

Harak

Christopher Michael 746

Jennifer Michelle 746

Michael John 746

Michael John Jr 746

SANDRA HARALSON

SANDRA

HARALSON

OTX mg

112277	UPCHURCH JOHN D	40	HARALSON SANDRA	34	8/31/1991	TARRANT
--------	-----------------	----	--------------------	----	-----------	---------

BEN

HARBAR

○ The Zebulon Record THUR 5 SEP 1991 Zebulon, NC

Terry W. Harbar

Terry Wayne Harbar, 47, of Zebulon, died Wednesday, Aug. 28. Funeral was 11 a.m. Saturday, Aug. 31, at Norman Screws Chapel of Brown-Wynne Funeral Home in Zebulon. Burial was at Raleigh Memorial Park.

Surviving: wife, Linda W. Harbar; daughters, Lisa M. Cobena of Katy, Texas, Angela M. Harbar of Wilson, Wendy G. Harbar, Shannon A. Harbar and Christy L. Harbar, all of the home; parents, Ben and Elsie Harbar of Zebulon; sister, Donna G. Mickleson of Riverside, Calif.

① Nathan Smith and Saidie Harber. Their son
 Dewayne Smith b 30 OCT 1958 (Yazoo City, MS)
 and Sheryl Lynn H, dau of Melvin Lester H, Sr
 of the Mauer H / Courtney H Subclan -
William Harrison H, Sr (42, Pg 91)

① see Reference 39 Pg 21 c

I. Benjamin Ira U of the William U, IV / David U SC

A. James O. U

1. Catherine U b SEP 1921 (Cahokia, IL)

· m'd (IL) Robert Harberding ↑

② see str 2 SEP 1996 Jan Ann Haman to RPH

Robert Harberding d 30 NOV 1964 in an auto accident in Sargeat, IL. m'd 11 JAN 1949 (Christ Church Cathedral in downtown St Louis, MO - the oldest Protestant Church west of the Mississippi River) Catherine U. They had no children. She is still living and is the only Harberding listed in the St. Louis, MO phone directory

① See Itz 1 AUG 1984 Mary Frances Uylie DRPM
Hugh Parker Harbert, III md 26 JUN 1931
Lou Gene Mulfgen b 19 OCT 1949 (Mitchell
Co, TX). (Jesse Sinclair Crockett, Sr)

② See Itz 11 SEP 1984 Mary Frances Uylie DRPM
Hugh Parker Harbert, III "Trey". md b 26 AUG 1946
(Chubbok, TX) md (Richardson, TX). Lou Gene
Mulfgen. They have no children

○ THE COUNCILS - FROM VATD NC - 2ND ED 1978 - BY: IRMA
RAGAN HOLLAND - [RPU REFERENCE CODE (35)] PG(S) 150
FROM GENERAL INDEX

HARBERSON

Christopher Tracy, 78

Jeffrey Alan, 78

Melissa Ann, 78

Thomas Randolph, Sr., Jr., 78

① See It 18 MAY 1990 Sarah Frances Babh DRPU

Billie Frances Smith b 15 JUL 1934 d 19 DEC 1979
md 1st 1951 Jerry Lloyd Harbin one child
md 2nd 1963 Jimmy Belcher.

Billie is dau of Sarah Frances Babh & gd of
Alma Della U of the Richard U, III / Buttons
U, I Sudan.

② See It 5 JUL 1990 Eileen Elizabeth U DRPU

JLH b 19 DEC 1930 md 9 JUN 1951 Billie Frances
Smith b Mc Donough, GA d Mc Donough, GA
(Bur - Eastlawn Cem, Mc Donough, GA)

③ See It 15 JUL 1990 Sarah Frances Babh DRPU

Jerry Lloyd Harbin (not LLOYD) b Fulton Co, GA.
md Gwinnett Co, GA Billie Frances Smith.

① See #1 18 MAY 1990 Sarah Frances Bahle DRPM

Judith Nancy Harbin b 6 SEP 1952 MD 9F23

1973 Larry William Hulse b 31 JAN 1949. Two children

JNH is son of Billie Frances Smith of the

Richard U, III / Britton U, I Subclass.

② See #1 15 JUL 1990 Sarah Frances Bahle DRPM

JNH b Fulton Co, GA and Lewisville, KY Larry
William Hulse b KY. Two children only.

① Edith Grable and 1st Joe Harrison Name
of 2nd Har not known. Lived in ~~East~~ St Louis,
MO. E.G. in law of Walter Grable of the
John W. III / Samuel W. Sullivan - Margaret E. G.
(29, Pg 200)

ELSIE HARBOR

ELSIE MAE HARBOR

○ Zebulon Record THUR 7 DEC 1945 Zebulon, NC

Elsie Mae Harbor
Elsie Mae Harbor, 69, of Zebulon,
died Wednesday, Nov. 29.

The Apex Herald WED 4 DEC 1996 Apex, NC

Barbara A. Goodwin of New Hill and Jason P. Harbour of Cary were married at three o'clock in the afternoon on Saturday, Nov. 2, 1996 at Salem Baptist Church. John Meek officiated the single ring ceremony.

The bride is the daughter of Mr. and Mrs. Hurmas Goodwin of New Hill.

Parents of the groom are Mr. and Mrs. William Harbour of Cary. His grandparents are Mr. and Mrs. Palmer Sloan of Sanford.

Given in marriage by her father, the bride wore a white chapel-length gown adorned with sequins and pearls.

Serving as bridesmaids were Christie Council, Christy Rohletter, Christy Wilder and Betsee Oakes, all friends of the bride. They wore grape full-length gowns.

Lauren Harbour, niece of the groom, was the flower girl.

The groom's father served as best man. Groomsmen were Scott Harbour of Holly Springs and Todd Harbour of Sanford, brothers of the groom, and Wil Wilkinson of Sanford, friend of the groom.

Organist Larry Green provided the musical program.

A reception, given by the bride's parents, was held at the Wimbledon clubhouse.

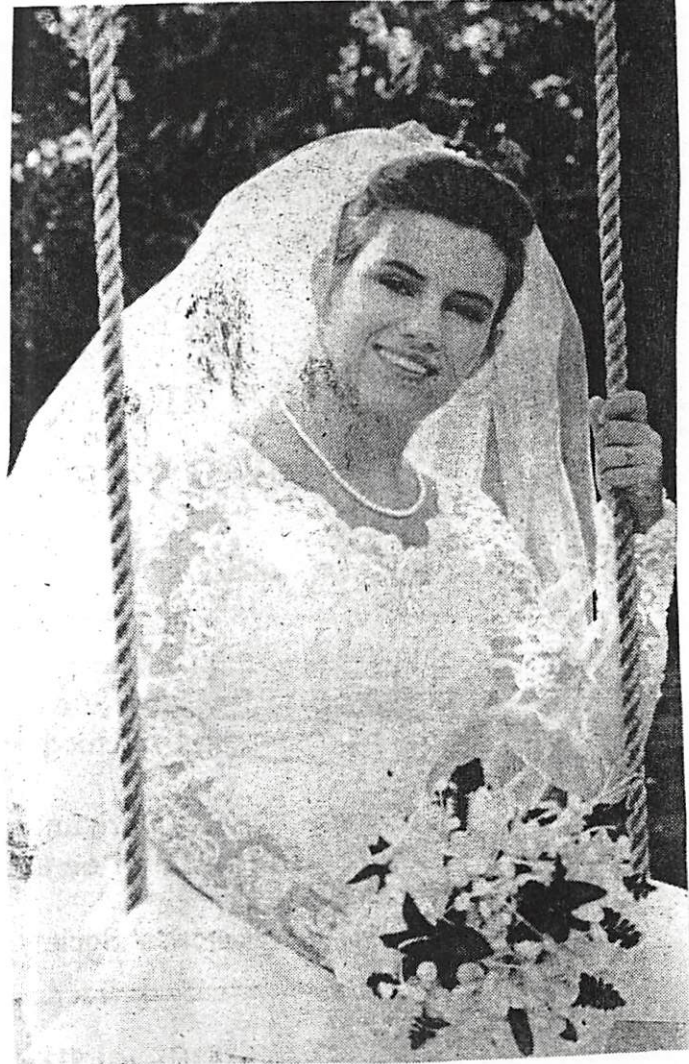

I. William Harbour m&l) - - Sloan ← X. Palmer Sloan m&l) - - -
A. Todd Harbour
B. Scott Harbour
C. Jason P. Harbour ↑
m&l) Barbara A. Goodwin
X. HURMAS Goodwin ↑
m&l) - - -

...the former Barbara A. Goodwin

lege. She is employed by Cary Children's Center.

The groom graduated from Lee Senior High School and is employed by G.N.C.

Following a wedding trip to Cancun, Mexico, the couple will reside in Raleigh.

The bride graduated from Apex High School and Louisburg Col-

JOSEPH HARBOUR

JOSEPH S

HARBOUR

⊙ TX Mg

131201	HARBOUR JOSEPH S	34	UPCHURCH BRONWEN H	26	10/19/1996	HARRIS
--------	---------------------	----	-----------------------	----	------------	--------



The Apex Herald WED 4 DEC 1996 Apex, NC

Barbara A. Goodwin of New Hill and Jason P. Harbour of Cary were married at three o'clock in the afternoon on Saturday, Nov. 2, 1996 at Salem Baptist Church. John Meek officiated the single ring ceremony.

The bride is the daughter of Mr. and Mrs. Hurmas Goodwin of New Hill.

Parents of the groom are Mr. and Mrs. William Harbour of Cary. His grandparents are Mr. and Mrs. Palmer Sloan of Sanford.

Given in marriage by her father, the bride wore a white chapel-length gown adorned with sequins and pearls.

Serving as bridesmaids were Christie Council, Christy Rohletter, Christy Wilder and Betsee Oakes, all friends of the bride. They wore grape full-length gowns.

Lauren Harbour, niece of the groom, was the flower girl.

The groom's father served as best man. Groomsmen were Scott Harbour of Holly Springs and Todd Harbour of Sanford, brothers of the groom, and Wil Wilkinson of Sanford, friend of the groom.

Organist Larry Green provided the musical program.

A reception, given by the bride's parents, was held at the Wimbledon clubhouse.



I. William Harbour m&l) --- Sloan ← X. Palmer Sloan m&l) ---
A. Todd Harbour
B. Scott Harbour
C. Jason P. Harbour
m&l) Barbara A. Goodwin
X. HURMAS Goodwin) ↑
m&l) ---

...the former Barbara A. Goodwin

lege. She is employed by Cary Children's Center.

The groom graduated from Lee Senior High School and is employed by G.N.C.

Following a wedding trip to Cancun, Mexico, the couple will reside in Raleigh.

The bride graduated from Apex High School and Louisburg Col-

The Apex Herald WED 4 DEC 1996 Apex, NC

Barbara A. Goodwin of New Hill and Jason P. Harbour of Cary were married at three o'clock in the afternoon on Saturday, Nov. 2, 1996 at Salem Baptist Church. John Meek officiated the single ring ceremony.

The bride is the daughter of Mr. and Mrs. Hurmas Goodwin of New Hill.

Parents of the groom are Mr. and Mrs. William Harbour of Cary. His grandparents are Mr. and Mrs. Palmer Sloan of Sanford.

Given in marriage by her father, the bride wore a white chapel-length gown adorned with sequins and pearls.

Serving as bridesmaids were Christie Council, Christy Rohletter, Christy Wilder and Betsee Oakes, all friends of the bride. They wore grape full-length gowns.

Lauren Harbour, niece of the groom, was the flower girl.

The groom's father served as best man. Groomsman were Scott Harbour of Holly Springs and Todd Harbour of Sanford, brothers of the groom, and Wil Wilkinson of Sanford, friend of the groom.

Organist Larry Green provided the musical program.

A reception, given by the bride's parents, was held at the Wimbledon clubhouse.



I. William Harbour m&l) --- Sloan ← X. Palmer Sloan m&l) ---
A. Todd Harbour ↑
B. Scott Harbour
C. Jason P. Harbour
m&l) Barbara A. Goodwin
X. HURMAS Goodwin) ↑
m&l) ---

...the former Barbara A. Goodwin

lege. She is employed by Cary Children's Center.

The groom graduated from Lee Senior High School and is employed by G.N.C.

Following a wedding trip to Cancun, Mexico, the couple will reside in Raleigh.

The bride graduated from Apex High School and Louisburg Col-

The Apex Herald WED 4 DEC 1996 Apex, NC

Barbara A. Goodwin of New Hill and Jason P. Harbour of Cary were married at three o'clock in the afternoon on Saturday, Nov. 2, 1996 at Salem Baptist Church. John Meek officiated the single ring ceremony.

The bride is the daughter of Mr. and Mrs. Hurmas Goodwin of New Hill.

Parents of the groom are Mr. and Mrs. William Harbour of Cary. His grandparents are Mr. and Mrs. Palmer Sloan of Sanford.

Given in marriage by her father, the bride wore a white chapel-length gown adorned with sequins and pearls.

Serving as bridesmaids were Christie Council, Christy Rohletter, Christy Wilder and Betsee Oakes, all friends of the bride. They wore grape full-length gowns.

Lauren Harbour, niece of the groom, was the flower girl.

The groom's father served as best man. Groomsmen were Scott Harbour of Holly Springs and Todd Harbour of Sanford, brothers of the groom, and Wil Wilkinson of Sanford, friend of the groom.

Organist Larry Green provided the musical program.

A reception, given by the bride's parents, was held at the Wimbledon clubhouse.

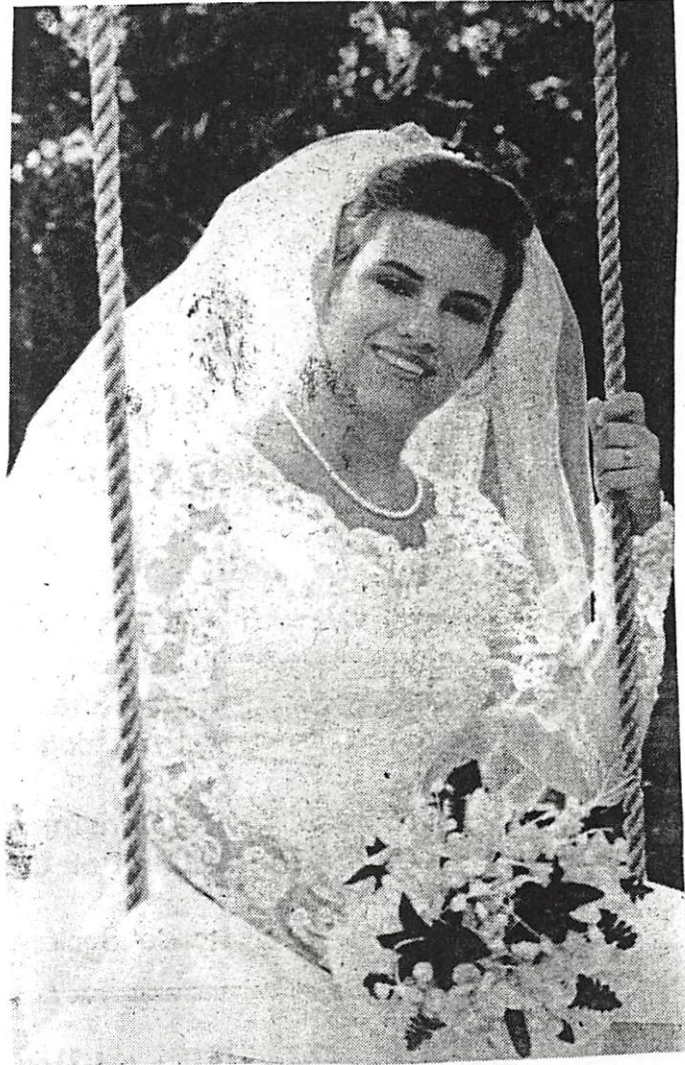

I. William Harbour m&l) --- Sloan ← X. Palmer Sloan m&l) ---
A. Todd Harbour
B. Scott Harbour
C. Jason P. Harbour
m&l) Barbara A. Goodwin
X. HURMAS Goodwin m&l) ---

...the former Barbara A. Goodwin

lege. She is employed by Cary Children's Center.

The groom graduated from Lee Senior High School and is employed by G.N.C.

Following a wedding trip to Cancun, Mexico, the couple will reside in Raleigh.

The bride graduated from Apex High School and Louisburg Col-

FRED A

HARDAGE

○ TEXAS BIRTH INDEX - PER C. J. PETERSON, JR 18 JUL 2005
1903 - 1997

Name	Birth Date	Gender	Birth County	Father's Name	Mother's Name
Fred Alvis Hardage	22 May 1938	Male	Potter	<u>Fred Andrisk Hardage</u>	Dorothy Hill Upchurch
James Clifton Hardage	31 Aug 1946	Male	Floyd	<u>Fredrick Andrisk Hardage</u>	Dortha Cleo Upchurch

↑ ASSUME THESE 2 NAMES →
ARE FOR ONE PERSON - FOR PRESENT
FILE UNDER BOTH - RPA 2 SEP 2005

FRED ALVIS HARDAGE

○ TEXAS BIRTH INDEX - PER C. J. PETERSON, JR 18 JUL 2005
1903 - 1997

Name	Birth Date	Gender	Birth County	Father's Name	Mother's Name
<u>Fred Alvis Hardage</u> ↑	22 May 1938	Male	Potter	Fred Andrisk Hardage	Dorothy Hill Upchurch
James Clifton Hardage	31 Aug 1946	Male	Floyd	Fredrick Andrish Hardage	Dortha Cleo Upchurch

↑ ASSUME THESE 2 NAMES →
ARE FOR ONE PERSON - FOR PRESENT
FILE UNDER BOTH - RPA 2 SEP 2005

JAMES HARDAGE

JAMES CLIFTON HARDAGE

○ TEXAS BIRTH INDEX - PER C. J. PETERSON, JR 18 JUL 2005
1903 - 1997

Name	Birth Date	Gender	Birth County	Father's Name	Mother's Name
Fred Alvis Hardage	22 May 1938	Male	Potter	Fred Andrisk Hardage	Dorothy Hill Upchurch
<u>James Clifton Hardage</u>	31 Aug 1946	Male	Floyd	Fredrick Andrish Hardage	Dortha Cleo Upchurch

↑ ASSUME THESE 2 NAMES →
ARE FOR ONE PERSON - FOR PRESENT
FILE UNDER BOTH - RPA 2 SEP 2005

JAMES HARDAWAY

JAMES

HARDAWAY

① Apex Herald WED 28 JAN 1998 Apex, NC

JERILYN HIGHFILL
JAMES HARDAWAY ↑

Highfill, Hardaway to Wed

Jerry and Betty Highfill of Apex announce the engagement of their daughter, Jerilyn Highfill to James Hardaway, First Lt. United States Army, son of Ken and Connie Allen of Oroville, Calif., and James Hardaway of Riverside, Calif.

The bride-elect holds a Bachelor of Science degree in Tourism Management and a Masters degree in Education from North Carolina State University and is currently employed at NCSU.

The bridegroom-elect is currently a military intelligence officer in division artillery, 82nd Airborne at Ft. Bragg in Fayetteville. He holds a Bachelor of Science degree in Civil Engineering from North Carolina State University. A February wedding is planned.

○ FROM LTR 15 FEB 2008 BILLIE RITA ADAMS TO RPU - C 19

J. LUCINTHA HOLLAND b 7 FEB 1806 (WAKE CO, NC) d 2 DEC 1900 (1901?)

(WAKE CO NC) MA 5 FEB 1824 (WAKE CO, NC) GREEN BECKWITH

We know a lot about Lucintha Holland Beckwith. thanks to the account written in 1945 by her granddaughter, Ellie Beckwith Stringfield (5/2/1856-12/7/1950). She says, "Grandma Beckwith...was a competent and helpful wife. It was said of her that she kept her first child (Pinetta) so clean that she could not grow. She did grow however and became the wife of J. C. Hunter and mother of Carey and Rufus Hunter. Grandma as I remember her was always busy having work done by her slaves, trying to get the mothers to look after their families.

"They (the Beckwiths) had a big house and kitchen as was common in slave times. The big house was not a very fine one, but with her touch it was well kept and clean. I remember how sweet the pillow cases smelled taken from the lavender scented drawers, ironed so well. Everything in her house was kept in strict order. Her beds (big feather beds, four posters) were smooth and pillows and spread in perfect order.

"The candle stands and bowl and pitchers in guest chambers stand out in my mind, and her work table and a little bureau in her room attracted me. The little bureau became the property of my sister Emma (Mrs. Olive) and now is owned by Exie Casey, her daughter.

"Grandma, after the slaves were freed, had her house maid and lived as before till Grandpa died at the age of 80. Then she lived at her home with servants who farmed for her though on a smaller scale. She always carried her keys in a little basket, and I have followed her many times to the smokehouse to get the meat and other things for the cook to prepare for the meal. She was not very tall and rather stout in those days. When we were coming home from college, she was out watching for us, even if it were 11 o'clock at night. We lived one mile beyond her home. She would take her umbrella and come over to see us (walking) and spend the afternoon. She was now 80. Later she lived with her children and died at her youngest daughter's (Mrs. J. T. Adams) in Holly Spring. She died at the age of 96.

"Grandpa and Grandma were very faithful in their religious obligations. They attended all the Raleigh Association (meetings), traveling in a buggy of course. Grandma loved flowers and had two choice rose bushes, a pink and dark red (ever blooming). She would carry little bouquets to church for us children. They were so pretty fla__ed with thyme and lavender blooms. It made her and us happy. We all loved her very much. She loved us too and was so proud of her grandchildren. She was careful of her appearance and wanted to be dressed so we would not be ashamed of her, and sure we never were for she appeared well in any place and we were proud to call her Grandma.

"Grandma had five children.

"Pinetta who married J. C. Hunter and lived near Apex. They were the parents of Frances, Adolphus, Carey, Rufus, and Texanna Hunter. Texanna married John Hardaway, a preacher and they have two or three preachers (____ & husband dead.)

"Grandma's 2nd child was Margaret, who married Holloway Olive. They had two children _____ & _____.

"My father, Calvin Holland Beckwith, was next. He married Ann Hasseltine Holleman. They lived near grandpa, who gave him 100 acres of land to start with and he (pa) built them two log houses, a big house and a kitchen, and went to living. They lived at Grandpa's for two years after marriage. Sister Emma was a baby now and I followed sixteen months after. The next was Alice, then Exum, born 1860. Civil (War) was coming on. I was four years old now and remember my uncles who volunteered for the service, both died in the war. Uncle Silas (Ma's brother) died of mesels, and Uncle Daniel Green (Pa's brother) died of typhoid fever in Petersburg, Va. Grandma went to see him and brought him home dead. The negroes had death bells in their ears as a warning that he was dead, and sure enough when they saw Grandma coming with the corps (sic) you never heard such screaming and shouting these negroes did. I remember all that well. I am about to get off Grandma on my parents. Uncle Daniel Green was next to pa and Aunt Lucy Ann was the baby and was Mrs. J. T. Adams, where Grandma died.

"Uncle Daniel Green and Aunt Lucy Ann both walked to Holly Spring to High School. It was four miles. They were well _____ in Latin and Greek and Mathematics.

"Now I am going back to my pa's and ma's family. Emma the oldest child married Jackson Olive and has living five children: Ethel (Mrs. R. D. Holt), Frank, Exie (Mrs. Joe Casey), _____, Alfie (teacher in Howard College in Ala.) and Judge Hubert Olive.

"I, (Ellie Beckwith Stringfield), was next to Emma. I married Oliver L. Stringfield and had seven children. Mozelle (Mrs. J. E. Savain, for whom I am writing this paper). Then Preston Calvin came next. He is a teacher in Mars Hill College. Next is Bernice (Mrs. FitzWilliam McKay) who is teaching music in Mars Hill College. Oliver is next, who is _____ L. Stringfield, a baby doctor in Stanford, Conn. Miriam next who is (Mrs. Paul Brantley) wife of a druggist in Wendell, N.C. Lamar is a flutist and _____ of music and Vann the baby is in hosiery business at Thomasville, N.C. Emma died last March at the age of 90. I will be 90 next May if I live till then."

AMY LYNNE HARDER

○ FROM: CONCERNING OUR ANCESTORS - 1980 BY RUTH
 BETHEA JOHNSON - PAGE(S) 228

I. Topley Johnson, Jr

A. Topley Ormand Johnson, Jr

1. Samuel Arthur Johnson

a. David Frank Johnson

i. Isabella Hamilton Johnson

HUSBAND'S NAME John Frederick Quayle

When Born September 2, 1908 Where Liverpool, England (Husband's Full Name)

Christened _____ Where _____

When Died August 1, 1943 Where Portsmouth, VA (Wife's Maiden Name)

When Buried _____ Where _____ This information obtained from _____

When Married October 21, 1936 Where Portsmouth, VA

Other Wives (if any) _____
 Number (1) (2) etc. _____

His Father Robert Hugh Quayle His Mother's Maiden Name _____

WIFE'S MAIDEN NAME Isabelle Hamilton Johnson

When Born July 25, 1910 Where Durham, N. C.

Christened _____ Where _____

When Died _____ Where _____ Date _____

When Buried _____ Where _____ Compiler _____

Other Husb. (if any) _____
 Number (1) (2) etc. _____ Address _____

Her Father David Frank Johnson Her Mother's Maiden Name Mary Ann Green City _____ State _____

Male or Female	CHILDREN (Arrange in order of birth)	WHEN BORN			WHERE BORN			State or Country	WHEN DIED*			Married
		Day	Month	Year	Town or Place	County	Day		Month	Year	Date	
	1 Jacqueline Isabelle Quayle	14	3	1942	Portsmouth		VA					Date <u>June 6, 1964</u> To <u>Ronald Erwin Harder</u>
	2 _____											Date _____ To _____
	3 Children											Date _____ To _____
	4 John Frederick Harder	14	11	1965	Norfolk		VA					Date _____ To _____
	5 Susan Anne Harder				Great Lakes		IL					Date _____ To _____
	6 Amy Lynne Harder ↑	6	12	1971	Monterey		CA					Date _____ To _____
	7 _____											Date _____ To _____

FROM: CONCERNING OUR ANCESTORS - 1980 BY RUTH
 BEYHEA JOHNSON - PAGE(S) 228

- I. Topley Johnson, Jr
- A. Topley Ormand Johnson, Jr
- 1. Samuel Arthur Johnson
- a. David Frank Johnson
- i. Isabella Hamilton Johnson

HUSBAND'S NAME John Frederick Quayle

When Born September 2, 1908 Where Liverpool, England (Husband's Full Name)

Christened _____ Where _____

When Died August 1, 1943 Where Portsmouth, VA (Wife's Maiden Name)

When Buried _____ Where _____ This information obtained from _____

When Married October 21, 1936 Where Portsmouth, VA

Other Wives (if any) _____

Number (1) (2) etc. _____

His Father Robert Hugh Quayle His Mother's Maiden Name _____

WIFE'S MAIDEN NAME Isabelle Hamilton Johnson

When Born July 25, 1910 Where Durham, N. C.

Christened _____ Where _____

When Died _____ Where _____ Date _____

When Buried _____ Where _____ Compiler _____

Other Husb. (if any) _____ Address _____

Number (1) (2) etc. _____

Her Father David Frank Johnson Her Mother's Maiden Name Mary Ann Green City _____ State _____

Male or Female	CHILDREN (Arrange in order of birth)	WHEN BORN			WHERE BORN			State or Country	WHEN DIED*			Married
		Day	Month	Year	Town or Place	County	Day		Month	Year	Date	
	1 Jacqueline Isabelle Quayle	14	3	1942	Portsmouth		VA					Date <u>June 6, 1964</u> To <u>Ronald Erwin Harder</u>
	2 _____											Date _____ To _____
	3 Children											Date _____ To _____
	4 <u>John Frederick Harder</u>	14	11	1965	Norfolk		VA					Date _____ To _____
	5 Susan Anne Harder				Great Lakes		IL					Date _____ To _____
	6 Amy Lynne Harder	6	12	1971	Montery		CA					Date _____ To _____
	7 _____											Date _____ To _____

○ FROM: CONCERNING OUR ANCESTORS - 1980 BY RUTH
 BETHEA JOHNSON - PAGE(S) 228

- I. Topley Johnson, Jr
- A. Topley Ormand Johnson, Jr
- 1. Samuel Arthur Johnson
- a. David Frank Johnson
- i. Isabelle Hamilton Johnson

HUSBAND'S NAME John Frederick Quayle

When Born September 2, 1908 Where Liverpool, England (Husband's Full Name)

Christened _____ Where _____

When Died August 1, 1943 Where Portsmouth, VA (Wife's Maiden Name)

When Buried _____ Where _____ This information obtained from _____

When Married October 21, 1936 Where Portsmouth, VA

Other Wives (if any) _____

Number (1) (2) etc. _____

His Father Robert Hugh Quayle His Mother's Maiden Name _____

WIFE'S MAIDEN NAME Isabelle Hamilton Johnson

When Born July 25, 1910 Where Durham, N. C.

Christened _____ Where _____

When Died _____ Where _____ Date _____

When Buried _____ Where _____ Compiler _____

Other Husb. (if any) _____ Address _____

Number (1) (2) etc. _____

Her Father David Frank Johnson Her Mother's Maiden Name Mary Ann Green City _____ State _____

Male or Female	CHILDREN (Arrange in order of birth)	WHEN BORN			WHERE BORN Town or Place	County	State or Country	WHEN DIED*			Married
		Day	Month	Year				Day	Month	Year	
	1 Jacqueline Isabelle Quayle	14	3	1942	Portsmouth		VA				Date <u>June 6, 1964</u> To <u>Ronald Erwin Harder</u>
	2										Date _____ To _____
	3 Children										Date _____ To _____
	4 John Frederick Harder	14	11	1965	Norfolk		VA				Date _____ To _____
	5 Susan Anne Harder				Great Lakes		IL				Date _____ To _____
	6 Amy Lynne Harder	6	12	1971	Montery		CA				Date _____ To _____
	7										Date _____ To _____

FROM: CONCERNING OUR ANCESTORS - 1980 BY RUTH
 BETHEA JOHNSON - PAGE(S) 228

- I. Tapley Johnson, Jr
- A. Tapley Ormand Johnson, Jr
- 1. Samuel Arthur Johnson
- a. David Frank Johnson
- i. Isabella Hamilton Johnson

HUSBAND'S NAME John Frederick Quayle

When Born September 2, 1908 Where Liverpool, England (Husband's Full Name)

Christened _____ Where _____

When Died August 1, 1943 Where Portsmouth, VA (Wife's Maiden Name)

When Buried _____ Where _____ This information obtained from _____

When Married October 21, 1936 Where Portsmouth, VA

Other Husb. (if any) _____

Number (1) (2) etc. _____

His Father Robert Hugh Quayle His Mother's Maiden Name _____

WIFE'S MAIDEN NAME Isabelle Hamilton Johnson

When Born July 25, 1910 Where Durham, N. C.

Christened _____ Where _____

When Died _____ Where _____ Date _____

When Buried _____ Where _____ Compiler _____

Other Husb. (if any) _____ Address _____

Number (1) (2) etc. _____

Her Father David Frank Johnson Her Mother's Maiden Name Mary Ann Green City _____ State _____

Male or Female	CHILDREN (Arrange in order of birth)	WHEN BORN			WHERE BORN			State or Country	WHEN DIED*			Married
		Day	Month	Year	Town or Place	County	Day		Month	Year	Date	
	1 Jacqueline Isabelle Quayle	14	3	1942	Portsmouth		VA				Date <u>June 6, 1964</u>	To <u>Ronald Erwin Harder</u>
	2 _____										Date _____	To _____
	3 Children										Date _____	To _____
	4 John Frederick Harder	14	11	1965	Norfolk		VA				Date _____	To _____
	5 <u>Susan Anne Harder</u> ↑				Great Lakes		IL				Date _____	To _____
	6 Amy Lynne Harder	6	12	1971	Montery		CA				Date _____	To _____
	7 _____										Date _____	To _____

John ^{MACK} Hardesty

XID-18188

- ① John M. Hardesty ¹⁷, b. 1877, son of Margaret V. U.
b. ca 1854 (Saline Co, Ill) d. before 1884, mt. 23 Jan 1876
(Saline Co, Ill) Thomas Hardister. Margaret V. U.
is dau of Thomas L. U. of the John III Samuel G. Subelen.
(note spelling of son/father). Samuel Subelen head.
(29, pg 234)

- ② See ltr 7 MAR 1988 James Newman U to RPH
Mack Hardesty ¹⁷ is son of Margaret V. U. of the
John U, III / Samuel U Subelen.

○ EXCERPT FROM INDEX OF BOOK "THE GOODWIN FAMILY OF CENTRAL N.C." BY THOMAS JERRY GOODWIN, SR - 2009 RPU 24NOV2012. - NOTE: INDIVIDUALS LISTED AS MEMBERS OF THE _____ FAMILY - [WAKE/CHATHAM COUNTIES]

① See file 7 MAR 1988 James Newman U D R Pl

I. John U, III

A. Samuel U

1. Nancy U

a. Felimon Cantrell

i. John L. Cantrell

2. Thomas L. U

a. Margaret V. U

i. Sarah Ellen Hardesty

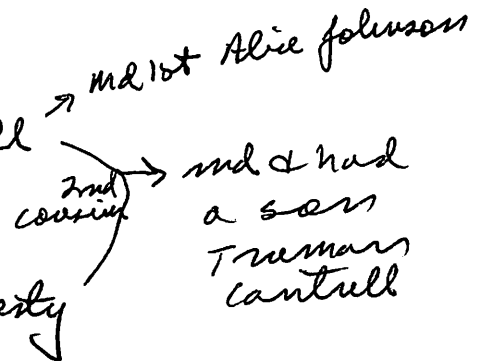

②

Sarah ^{ELLEN} Hardesty

X1D78189

① Sarah Hardesty, b. 1878, daughter of
 Margaret V. U., b. ca 1854 (Selina Co. Ill) d. before 1884,
 md. 23 Jan 1876 (Selina Co. Ill) Thomas Hardister,
 b. ca 1854. Margaret V. U. is daughter of
 Thomas L. U. of the John H. / Samuel U. Subclon.
 (note spelling of dau and father). Samuel Subclon head.
 (29, pg 239)

③

SARAH ELLEN HARDESTY X1D-18136

① John I. Cartull, b. ca 1869, d. 1934, mtd. 1st 5 Aug 1877
 Alice Johnson, b. ca 1858, mtd. 2nd Sarah Ellen Hardesty,
 b. 1878, d. 1930 (Bur. Rhine Co.) John I.C. is the
 son of ~~John~~ Tilmon Cartull who is the son of
 Nancy G. of the John III / Samuel G. Subolan.
 The 1920 Directory lists the wife of JIC
 as Ellen Hardesty. The family lived in
 Henry Branch Twp Section 36 R.R. Eldorado, IL
 (29, Pg 234)

- ① Margaret V. U. b ca 1851 (Saline Co, IL) md 23 JUL 1876
Thomaz Hardister or Hardesty (spelled both ways
on court records). No death record was found but
she died before the final settlement in 1884
of her father's estate, as her minor children rec'd
her share. Two children were named in probate
records
[Margaret V. U. is dau of Thomaz L. U of the John U III/
Samuel U Sablan]

- ② See marriage records - Saline Co, IL
Margaret V. U md 23 JAN 1876 Thomaz
Hardesty. Both age 22

- ③ See #1 7 MAR 1988 James Newmann D R PH
Margaret U md Tom Hardesty ↑. They had two
children

RECORDS FOR ESTER A. McGRUDER A RELATIVE OF THE STRONACH FAMILY OF RALEIGH, NC - BUT HOW? - RPU 26 OCT 2009

[A] EXTRACTED EARLIER

1880 CENSUS - WAKE CO, NC - RALEIGH

Name	COMMERCIAL MERCHANT	B APT	Age
Wyne Alcott	HEAD	1843	37 NY
Mary E. Alcott	WIFE	1841	39 NC
Lucy Alcott	DAU	1867	13 NC
W. N. Alcott	SON	1868	12 NC
M. E. Alcott		1876	4 VA
Δ E. A. Mc Gruder	COUSIN F	1853	27 VA
F. E. Stronach	BTL COM MERCHANT	1853	27 NC
Δ Eliza Malone	B SEAMSTRESS	1856	24 NC

[B] 1880 CENSUS - WAKE CO, NC - RALEIGH

Name	MERCHANT F + M b SCOTLAND	B APT	Age
P. C. Hardie	HEAD	1833	47 NC
M. A. Hardie	WIFE	1852	28 VA
Chs. J. Hardie	SON	1868	12 NC
M. T. Hardie	DAU	1875	5 NC
N. W. Price	MIL	1824	56 VA
Δ W. A. Price	BTL FALICE MATH	1848	32 VA
Δ Bettie Linebery	MILLENER	1845	35 VA
Δ Lida Broughton	MILLENER	1855	25 VA

[C] 1900 CENSUS - WAKE CO, NC RALEIGH WARD 1

Name	Fam b SCOTLAND	B APT	Age
Pinkney C Hardie	HEAD	NOV 1831	68 NC
Mary A Hardie	WIFE (8,9)	SEP 1838	61 VA
Albert P Hardie	SON S	1861	31
Maggie W Hardie	DAU S	1883	17
James I Hardie	SON S	1874	16
Δ Martha Couch	SVT W	1850	50
Δ Esther E McGruder	BOARDER CASHIER - STORE	FEB 1851	48 VA

[D] 1910 CENSUS - WAKE CO, NC - RALEIGH WARD 4

Name	B APT	Age
Δ H D Bunch	HEAD	1877 33
Margaret Bunch	WIFE	1883 27
Esther McGruder	BORER-S	1852 58 VA VA
Martha Couch	HOUSE KEEPER - W CASHIER DRY GOODS STORE	1852 58

NOTE: A close inspection of the census records for 1880 Raleigh, NC reveals that Families [A] & [B] were next door neighbors in 1880. Family [A] in 1880 became Family [C] in 1900. Esther A. McGruder was in home [D] in 1880 & in [C] in 1900. Need to complete my understanding of relationships between ALCOTT, HARDIE, PRICE & STRONACH Families - 26 OCT 2009 - RPU

I William Stronach b 1804 (Scotland)
A. Mary E. Stronach 1810 (Raleigh, NC)
MA (?) Wayne Alcott

- I - - HARDIE, F + M b SCOTLAND
- Δ A. PINKNEY C. HARDIE b NOV 1831
- Δ MD (?) MARY A. PRICE b APT 1838 = W.A. PRICE
- Δ 1. CHARLES J. HARDIE b APT 1868
- Δ 2. ALBERT P. HARDIE b APT 1869
- Δ 3. M. T. HARDIE (F) b APT 1875
- Δ 4. MAGGIE W. HARDIE b APT 1883
- Δ 5. JAMES I. HARDIE b APT 1874

NOTE: ESTHER A. McGRUDER NEVER MD WAS DA Δ LOUIS McGRUDER & Δ ELIZABETH MOODY

The info for Aunt Lou of Ester given by Frank E. Stronach whose mother was nee Sarah Zuberly Moody b APT 1812 possible Aunt of

RECORDS FOR ESTER A. McGRUDER A RELATIVE OF THE STRONACH FAMILY OF RALEIGH, NC - BUT HOW? - RPU 26 OCT 2009

[A] EXTRACTED EARLIER

1880 CENSUS - WAKE CO, NC - RALEIGH

Name	COMMERCIAL MERCHANT	B APT	Age
Wyne Alcott	HEAD	1843	37 NY
Mary E. Alcott	WIFE	1841	39 NC
Lucy Alcott	DAUGHTER	1867	13 NC
W. N. Alcott	SON	1868	12 NC
M. E. Alcott		1876	4 VA
Δ E. A. Mc Gruder	COUSIN F	1853	27 VA
F. E. Stronach	BTL COM MERCHANT	1853	27 NC
Δ Eliza Malone	B SEAMSTRESS	1856	24 NC

[B] 1880 CENSUS - WAKE CO, NC - RALEIGH

Name	MERCHANT F + M b SCOTLAND	B APT	Age
P. C. Hardie	HEAD	1833	47 NC
M. A. Hardie	WIFE	1852	28 VA
Chs. J. Hardie	SON	1868	12 NC
M. T. Hardie	DAUGHTER	1875	5 NC
N. W. Price	MIL	1824	56 VA
Δ W. A. Price	BTL FALICE MAN	1848	32 VA
Δ Bettie Linebery	MILLENER	1845	35 VA
Δ Lida Broughton	MILLENER	1855	25 VA

[C] 1900 CENSUS - WAKE CO, NC RALEIGH WARD 1

Name	Fam b SCOTLAND	Age
Pinkney C Hardie	HEAD	NOV 1831 68 NC
Mary A Hardie	WIFE (8,9)	SEP 1838 61 VA
Albert P Hardie	SON S	1861 31
Maggie W Hardie	DAUGHTER S	1883 17
James I Hardie	SON S	1884 16
Δ Martha Couch	SVT W	1850 50
Δ Esther E McGruder	BOARDER	FEB 1851 48 VA

[D] 1910 CENSUS - WAKE CO, NC - RALEIGH WARD 4

Name	B APT	Age
Δ H D Bunch	HEAD	1877 33
Margaret Bunch	WIFE	1883 27
Esther McGruder	BOARDER-S	1852 58 VA VA
Martha Couch	HOUSE KEEPER-W	1852 58

NOTE: A close inspection of the census records for 1880 Raleigh, NC reveals that Families [A] & [B] were next door neighbors in 1880. Family [A] in 1880 became Family [C] in 1900. Esther A. McGruder was in home [D] in 1880 & in [C] in 1900. Need to complete my understanding of relationships between ALCOTT, HARDEE, PRICE & STRONACH Families - 26 OCT 2009 - RPU

I William Stronach b 1804 (Scotland)
A. Mary E. Stronach 1810 (Raleigh, NC)
MA (?) Wayne Alcott

- I - - HARDIE, F + M b SCOTLAND
- Δ A. PINKNEY C. HARDIE b NOV 1831
- Δ MD (?) MARY A. PRICE b APT 1838 = W.A. PRICE
- Δ 1. CHARLES J. HARDIE b APT 1868
- Δ 2 ALBERT P. HARDEE b APT 1869
- Δ 3. M. T. HARDEE (F) b APT 1875
- Δ 4. MAGGIE W. HARDEE b APT 1883
- Δ 5. JAMES I. HARDEE b APT 1884

NOTE: ESTHER A. McGRUDER NEVER MD WAS DAUGHTER OF LOUIS McGRUDER & ELIZABETH MOODY

The info for Aunt Lou of Ester given by Frank E. Stronach whose mother was nee Sarah Zuberly Moody b APT 1812 possible Aunt of

JAMES I

HARDIE

RECORDS FOR ESTER A. McGRUDER A RELATIVE OF THE STRONACH FAMILY OF RALEIGH, NC - BUT HOW? - RPU 26 OCT 2009

[A] EXTRACTED EARLIER

1880 CENSUS - WAKE CO, NC - RALEIGH

Name	COMMERCIAL MERCHANT HEAD	MERCHANT WIFE	DAUGHTER	SON	COUSIN F	BTL COM MERCHANT	B SEAMSTRESS	B APT	Age
Wyne Alcott	HEAD							1843	37 N/
Mary E. Alcott		WIFE						1841	39 NC
Lucy Alcott			DAUGHTER					1867	13 NC
W. N. Alcott				SON				1868	12 NC
M. E. Alcott								1876	4 VA
E. A. Mc Gruder					COUSIN F			1853	27 VA
F. E. Stronach						BTL COM MERCHANT		1853	27 NC
Eliza Malone						B SEAMSTRESS		1856	24 NC

[B] 1880 CENSUS - WAKE CO, NC - RALEIGH

Name	MERCHANT F & M b SCOTLAND	HEAD	WIFE	SON	DAUGHTER	MIL	BTL FOLICE MAN	MILITARY	MILITARY	B APT	Age
P. C. Hardie		HEAD								1833	47 NC
M. A. Hardie			WIFE							1852	28 VA
Chs. J. Hardie				SON						1868	12 NC
M. T. Hardie					DAUGHTER					1875	5 NC
N. W. Price						MIL				1824	56 VA
W. A. Price							BTL FOLICE MAN			1848	32 VA
Bettie Linebery						MILITARY				1845	35 VA
Lida Broughton						MILITARY				1855	25 VA

[C] 1900 CENSUS - WAKE CO, NC RALEIGH WARD 1

Name	Fam b SCOTLAND	HEAD	WIFE (8,9)	SON S	DAUGHTER S	SON S	SON S	SON S	SON S	WIFE	BOARDER	Age
Pinkney C Hardie		HEAD										NOV 1831 68 NC
Mary A Hardie			WIFE (8,9)									SEP 1838 61 VA
Albert P Hardie				SON S								1864 31
Maggie W Hardie					DAUGHTER S							1883 17
James I Hardie						SON S						1884 16
Martha Couch										SON S		1850 50
Esther E McGruder											BOARDER	FEB 1851 48 VA

[D] 1910 CENSUS - WAKE CO, NC - RALEIGH WARD 4

Name	HEAD	WIFE	DAUGHTER-S	HOUSE KEEPER - W	B APT	Age
H D Bunch	HEAD				1877	33
Margaret Bunch		WIFE			1883	27
Esther McGruder			DAUGHTER-S		1852	58 VA VA
Martha Couch				HOUSE KEEPER - W	1852	58

NOTE: A close inspection of the census records for 1880 Raleigh, NC reveals that Families [A] & [B] were next door neighbors in 1880. Family [A] in 1880 became Family [C] in 1900. Esther A. Mc Gruder was in home [B] in 1880 & in [C] in 1900. Need to complete my understanding of relationships between ALCOTT, HARDIE, PRICE & STRONACH Families - 26 OCT 2009 - RPU

I William Stronach b 1804 (Scotland)
 A. Mary E. Stronach b 1810 (Raleigh, NC)
 m a () Wayne Alcott

I - - HARDIE / F & M b SCOTLAND

- Δ A. PINKNEY C. HARDIE b NOV 1831
- Δ MD () MARY A. PRICE b APT 1838 = HER BRO = W.A. PRICE
- Δ 1. CHARLES J. HARDIE b APT 1868
- Δ 2. ALBERT P. HARDIE b APT 1869
- Δ 3. M. T. HARDIE (F) b APT 1875
- Δ 4. MAGGIE W. HARDIE b APT 1883
- Δ 5. JAMES I. HARDIE b APT 1884

NOTE: ESTHER A. McGRUDER NEVER MD WAS DAUGHTER OF LOUIS McGRUDER & ELIZABETH MOODY

The info for death cert of Ester given by Frank E. Stronach whose mother was nee Sarah Zumbler Moody b APT 1812 possible AUNT

RECORDS FOR ESTER A. McGRUDER A RELATIVE OF THE STRONACH FAMILY OF RALEIGH, NC - BUT HOW? - RPU 26 OCT 2009

[A] EXTRACTED EARLIER

1880 CENSUS - WAKE CO, NC - RALEIGH

Name	COMMERCIAL MERCHANT HEAD	MERCHANT HEAD	B A B T	Age
Wyne Alcott			1843	37 NJ
Mary E. Alcott		WIFE	1841	39 NC
Lucy Alcott		DAU	1867	13 NC
W. N. Alcott		SON	1868	12 NC
M. E. Alcott			1876	4 VA
Δ E. A. Mc Gruder		COUSIN F	1853	27 VA
F. E. Stronach		BTL COM MERCHANT	1853	27 NC
Δ Eliza Malone		B SEAMSTRESS	1856	24 NC

[B] 1880 CENSUS - WAKE CO, NC - RALEIGH

Name	MERCHANT HEAD	F + M b SCOTLAND	B A B T	Age
P. C. Hardie			1833	47 NC
M. A. Hardie		WIFE	1852	28 VA
Chs. J. Hardie		SON	1868	12 NC
M. T. Hardie		DAU	1875	5 NC
N. W. Price		MIL	1824	56 VA
Δ W. A. Price		BTL POLICE MGR	1848	32 VA
Δ Bettie Linebery		MILITARY	1845	35 VA
Δ Lida Broughton		MILITARY	1855	25 VA

[C] 1900 CENSUS - WAKE CO, NC RALEIGH WARD 1

Name	FAM b SCOTLAND	B A B T	Age
Pinkney C Hardie		HEAD	NOV 1831 68 NC
Mary A Hardie		WIFE (89)	SEP 1839 61 VA
Albert P Hardie		SON S	1861 31
Maggie W Hardie		DAU S	1883 17
James I Hardie		SON S	1884 16
Δ Martha Couch		SVT W	1850 50
Δ Esther E McGruder		BOARDER	FEB 1851 48 VA

[D] 1910 CENSUS - WAKE CO, NC - RALEIGH WARD 4

Name	B A B T	Age
Δ H D Bunch	HEAD	1877 33
Margaret Bunch	WIFE	1883 27
Esther McGruder	BOARDER-S	1852 58 VA VA
Martha Couch	HOUSE KEEPER - W	1852 58

NOTE: A close inspection of the census records for 1880 Raleigh, NC reveals that Families [A] & [B] were next door neighbors in 1880. Family [A] in 1880 became Family [C] in 1900. Esther A. McGruder was in home [B] in 1880 & in [C] in 1900. Need to complete my understanding of relationships between ALCOTT, HARDIE, PRICE & STRONACH Families - 26 OCT 2009 - RPU

- I William Stronach b 1804 (Scotland)
- A. Mary E. Stronach b 1840 (Raleigh, NC)
- MA (?) Wayne Alcott

I - - HARDIE, F + M b SCOTLAND

- Δ A. PINKNEY C. HARDIE b NOV 1831
- Δ MD (?) MARY A. PRICE b APT 1838 = HER BRO = W.A. PRICE
- Δ 1. CHARLES J. HARDIE b APT 1868
- Δ 2 ALBERT P. HARDIE b APT 1869
- Δ 3. M. T. HARDIE (F) b APT 1875
- Δ 4. MAGGIE W. HARDIE b APT 1883
- Δ 5. JAMES I. HARDIE b APT 1884

NOTE: ESTHER A. McGRUDER NEVER MD WAS DAUGHTER OF LOUIS McGRUDER & ELIZABETH MOODY

The info for death cert of Ester given by Frank E. Stronach whose mother was nee Sarah Zuberly Moody b APT 1812 possible AUNT of

RECORDS FOR ESTER A. McGRUDER A RELATIVE OF THE STRONACH FAMILY OF RALEIGH, NC - BUT HOW? - RPU 26 OCT 2009

[A] EXTRACTED EARLIER

1880 CENSUS - WAKE CO, NC - RALEIGH

Name	COMMERCIAL MERCHANT HEAD MERCHANT	B A D T	Age
Wyne Alcott	HEAD	1843	37 NC
Mary E. Alcott	WIFE	1841	39 NC
Lucy Alcott	DAU	1867	13 NC
W. N. Alcott	SON	1868	12 NC
M. E. Alcott		1876	4 VA
Δ E. A. Mc Gruder	COUSIN F	1853	27 VA
F. E. Stronach	BTL COM MERCHANT	1853	27 NC
Δ Eliza Malone	B SEAMSTRESS	1856	24 NC

[B] 1880 CENSUS - WAKE CO, NC - RALEIGH

Name	MERCHANT F & M b SCOTLAND	B A D T	Age
P. C. Hardie	HEAD	1833	47 NC
M. A. Hardie	WIFE	1852	28 VA
Chs. J. Hardie	SON	1868	12 NC
M. T. Hardie	DAU	1875	5 NC
N. W. Price	MIL	1824	56 VA
Δ W. A. Price	BTL FALICE MAN	1848	32 VA
Δ Bettie Linebery	MILLENER	1845	35 VA
Δ Lida Broughton	MILLENER	1855	25 VA

[C] 1900 CENSUS - WAKE CO, NC RALEIGH WARD 1

Name	Fam b SCOTLAND	B A D T	Age
Pinkney C Hardie	HEAD	NOV 1831	68 NC
Mary A Hardie	WIFE (8,9)	SEP 1839	61 VA
Albert P Hardie	SON S	1861	31
Maggie W Hardie	DAU S	1883	17
James I Hardie	SON S	1874	16
Δ Martha Couch	SVT W	1850	50
Δ Esther E McGruder	BOARDER	FEB 1851	48 VA

NOTE: A close inspection of the census records for 1880 Raleigh, NC reveals that Families [A] & [B] were next door neighbors in 1880. Family [A] in 1880 became Family [C] in 1900. Esther A. McGruder was in home [B] in 1880 & in [C] in 1900. Need to complete my understanding of relationships between ALCOTT, HARDIE, PRICE & STRONACH Families - 26 OCT 2009 - RPU

[D] 1910 CENSUS - WAKE CO, NC - RALEIGH WARD 4

Name	B A D T	Age
Δ H D Bunch	HEAD	1877 33
Margaret Bunch	WIFE	1883 27
Esther McGruder	BOARDER-S	1852 58 VA VA
Martha Couch	HOUSE KEEPER-W	1852 58

I William Stronach b 1804 (Scotland)
A. Mary E. Stronach b 1810 (Raleigh, NC)
MA (?) Wayne Alcott

I - - HARDIE / F & M b SCOTLAND

- Δ A. PINKNEY C. HARDIE b NOV 1831
- Δ MD (?) MARY A. PRICE b APT 1838 = W.A. PRICE
- Δ 1. CHARLES J. HARDIE b APT 1868
- Δ 2. ALBERT P. HARDIE b APT 1869
- Δ 3. M. T. HARDIE (F) b APT 1879
- Δ 4. MAGGIE W. HARDIE b APT 1883
- Δ 5. JAMES I. HARDIE b APT 1874

NOTE:
ESTHER A. McGRUDER NEVER MD WAS D's
Δ LOUIS McGRUDER &
Δ ELIZABETH MOODY

The info for death cert of Ester given by Frank E. Stronach whose mother was nee Sarah Zuborley moody b APT 1812 possible AUNT of

MILDRED HARDIE

MILDRED U

HARDIE

Western Wake Herald WED 6 NOV 1991 Apex, NC

MILDRED U. HARDIE
Mildred U. Hardie, 70, of Rt. 1,
Holly Springs, died Oct. 25.
Arrangements were by Prince Fu-
neral Home.

CROSS FILE [IN CASE U = UPCHURCH - RPT]

MILDRED U HARDIE ↑

MILDRED UPCHURCH



Input from 25 JUL 2012 Barbara Martin Andrew to RPA

I. Beatrice Rae Martin [1st cousin of RPA]
O/o Eleanor March II of the Nathan U, S
/ Gilbert U Sublan - Bartley Jefferson U Sen

A. Eleanor Jane Andrew

1. [△] Richard Weldon Hewitt MA (1st) SNARON (SWINK) OORP
Divorced - He did not adopt his child April OORP
MA (2nd) (1) [△] LOUISE SOLAR b -
a. [△] Ashley Solar Hewitt b DEC 1997

2. [△] Rachel Lynn Hewitt.
MA (2nd) 2001 (1) Eric White side - no issue
Rachel did not take the white side name.

3. [△] Martha Jean Hewitt → [O'NEILL not count]
MA (1) [△] Daniel Joseph O'NEILL "JAMES"
a. [△] Rebecca Jean O'NEILL - did not take ASSEFF name
MA (1) [△] BRENT ASSEFF b 1979 (Louisville, KY)
i. [△] LEANDER DANIEL ASSEFF b 12 FEB 2012
b. [□] Andrew Daniel O'NEILL
MA (1) 4 MAY 2012 (1) **OLIVIA HARDIE**
c. NO Further issue

RECORDS FOR ESTER A. McGRUDER A RELATIVE OF THE STRONACH FAMILY OF RALEIGH, NC - BUT HOW? - RPU 26 OCT 2009

[A] EXTRACTED EARLIER

1880 CENSUS - WAKE CO, NC - RALEIGH

Name	COMMERCIAL MERCHANT HEAD	BABT	Age
Wyne Alcott	HEAD	1843	37 NY
Mary E. Alcott	WIFE	1841	39 NC
Lucy Alcott	DAUGHTER	1867	13 NC
W. N. Alcott	SON	1868	12 NC
M. E. Alcott		1876	4 VA
E. A. Mc Gruder	COUSIN F	1853	27 VA
F. E. Stronach	BTL COM MERCHANT	1853	27 NC
Eliza Malone	B SEAMSTRESS	1856	24 NC

[B] 1880 CENSUS - WAKE CO, NC - RALEIGH

Name	MERCHANT F & M b SCOTLAND	BABT	Age
P. C. Hardie	HEAD	1833	47 NC
M. A. Hardie	WIFE	1852	28 VA
Chs. J. Hardie	SON	1868	12 NC
M. T. Hardie	DAUGHTER	1875	5 NC
N. W. Price	MIL	1824	56 VA
W. A. Price	BTL POLICE MGR	1848	32 VA
Bettie Linebery	MILWIFE	1845	35 VA
Lida Broughton	MILWIFE	1855	25 VA

[C] 1900 CENSUS - WAKE CO, NC RALEIGH WARD 1

Name	FAM b SCOTLAND	Age
Pinkney C Hardie	HEAD	NOV 1831 68 NC
Mary A Hardie	WIFE (84)	SEP 1838 61 VA
Albert P Hardie	SON S	1861 31
Maggie W Hardie	DAUGHTER S	1883 17
James I Hardie	SON S	1884 16
Martha Couch	SVT W	1850 50
Esther E McGruder	BOARDER CASHIER - STORE	FEB 1851 48 VA

NOTE: A close inspection of the census records for 1880 Raleigh, NC reveals that Families [A] & [B] were next door neighbors in 1880. Family [A] in 1880 became Family [C] in 1900. Esther A. McGruder was in home [B] in 1880 & in [C] in 1900. Need to complete my understanding of relationships between ALCOTT, HARDIE, PRICE & STRONACH Families - 26 OCT 2009 - RPU

[D] 1910 CENSUS - WAKE CO, NC - RALEIGH WARD 4

Name	BABT	Age
H D Bunck	HEAD	1877 33
Margaret Bunck	WIFE	1883 27
Esther McGruder	BOARDER - S	1852 58 VA VA
Martha Couch	HOUSE KEEPER - W	1852 58

I William Stronach b 1804 (Scotland)
 A. Mary E. Stronach b 1810 (Raleigh, NC)
 MA (?) Wayne Alcott

I - - HARDIE, F & M b SCOTLAND

- Δ A. PINKNEY C. HARDIE b NOV 1831
- Δ MD (?) MARY A. PRICE b APT 1838
- Δ 1. CHARLES J. HARDIE b APT 1868
- Δ 2. ALBERT P. HARDIE b APT 1869
- Δ 3. M. T. HARDIE (F) b APT 1875
- Δ 4. MAGGIE W. HARDIE b APT 1883
- Δ 5. JAMES I. HARDIE b APT 1884

HER BRO = W.A. PRICE

NOTE: ESTHER A. McGRUDER NEVER MD WAS DAUGHTER OF LOUIS McGRUDER & ELIZABETH MOODY

The info for health cert of Ester given by Frank E. Stronach whose mother was nee Sarah Zumbardo Moody b APT 1812 possible AUNT of

① See It# 3 NOV 1980 Rebecca Reed Humphries to RPA

Lewis Hardiman was 2nd Hus of Mary Alexander U.
 she b 13 MAY 1886 (Boxelder Cemetery, Red River Co, TX)
 & 19 FEB 1977 (Box Boxelder Cem, Red River Co, TX)
 she was dau of John Bartlett US of the
 James U IV / Buswell U Sulclan. John Tillman Riley U
 Jun.

② See It# Reid 2 NOV 1981 by RPA from Rebecca Reed Humphries
 About Lewis Hardiman she says "Don't know
 about him. Think he crawled out from under a
 rock somewhere". [Note: I can't tell if this is
 tongue-in-cheek or not. RPA]

③ See It# 20 MAR 1998 Juanita Ernestine U to RPA

For LH this writer uses the spelling LEWIS
Hardiman. He is bur at Boxelder Cem, Boxelder,
 TX

④ See It# 30 MAR 1999 Juanita Ernestine U to RPA

Mary Alexander U md (2nd) 9 JAN 1918 (?) Lewis Hardiman
 (Bur- Lydia, TX).

LORA

HARDIMAN

○ The Noaman Mills Family by W. A. Mills - Pg 88, 89

I. Abraham Mills

A. Noaman Mills

1. Lucretia Mills - GGM of BPA

2. Shadrach Mills

a. Willard Mills

i. John Anderson Mills

→ Children 6, 7, 8 (out of 8) presented below

- □ (6) Dewey Hobson Mills (b 9 Mar 1905, d 20 Jul 1967) m 1926 Ada Thomas (b 3 Sep 1911). Married in Fayetteville, NC. Their children:
- (A) Thomas Dalton Mills (b 8 Oct 1926, d 20 Jul 1957) m 19__ Bonnie Bell Lynch. Their children:
- (a) Larry Mills (b Oct 1948). Nfi.
 (b) Harry Mills (b May 1950). Nfi.
 (c) Tony Mills (b Dec 1955). Nfi.
- (B) Victor Cyrus Mills (b 14 Sep 1932, d 24 Oct 1950).
- (C) Jack Hobson Mills (b 28 May 1936) m 19__ Nancy Meyers. Resided in Oskaloosa, Kansas. Their children:
- (a) Christopher Mills (b 14 Jul 1957) m 19__ Glenda Hedgepeth. Their children:
- a1) Holly Mills (b Nov 1978).
 a2) Angie Mills (b Aug 1981).
 a3) Carrisa Mills (b Apr 1984).
 a4) Heaven Mills (b Sep 1985).
 a5) Christopher Mills, Jr. (b Sep 1987).
 a6) Lenzie Mills (b Aug 1991).
 a7) Kyle Mills (b Oct 1992).
 a8) Kelsey Mills (b May 1994).
- (b) Kim Mills (b 30 Jul 1960) m 19__ Sheri Luna. Their children:
- b1) Stacey Mills (b 1985).
 b2) Brandi Mills (b 1989).
- (c) Jay Mills (b 15 Jan 1962) m 19__ Lora Hardiman. Children:
- c1) Jacob Mills (b 1983).
 c2) Jamea Mills (b 1988).
- (D) Donald Carson Mills (b 19 Dec 1942) m 5 Oct 1960 Pat Holmesley. Their children:
- (a) Linda Mills (b 19 Apr 1961) m 19__ Dale O'Quinn. Children:
- a1) Jonathon O'Quinn (b Jan 1985).
 a2) Jacob O'Quinn (b Jul 1986).
- (b) Tammy Mills (b 15 May 1962).
- (7) Lynette Wilkerson Mills (b 8 Jan 1908, d 1 Dec 1992) m 5 Feb 1926 Lawrence Ennis (b 16 Jul 1902, d 17 Dec 1962). Married by Min. G.N. Cowan, in Apex, NC. Buried at Catawba Springs Chr. Ch. Cem., Wake Co., NC. Their children:
- (A) Robert Lawrence Ennis (b 3 Jan 1929, d Jun 1976) m 11 Sep 1948 Jacqueline F. Mizzelle. Nfi.
 (B) John Alton Ennis (b 29 Oct 1931) m 19__ Wanda Dillard. Nfi.
 (C) Helen Marie Ennis (b 19 Feb 1933) m 19__ J. Lee Atkins. Nfi.
 (D) Susan Joan Ennis (b 4 Sep 1937, d 13 Apr 1993) m 19__ Lynwood Thompson. Nfi.
 (E) Lynn Randolph Ennis (b 5 Dec 1943) m 19__ Frances Perry. Nfi.
 (F) Michael Anthony Ennis (b 20 Jun 1949). Nfi.
- (8) Heber Alton Mills (b 29 Oct 1910, d 5 Sep 1984) m 19__ Margaret Moore (b 19 Jan 1914, d 8 Aug 1968). Nfi.

HARDISON

○ EXCERPT FROM INDEX OF BOOK "THE GOODWIN FAMILY OF CENTRAL N.C." BY THOMAS JERRY GOODWIN, SR - 2009 RPU 24NOV2012. - NOTE: INDIVIDUALS LISTED AS MEMBERS OF THE _____ FAMILY - [WAKE/CHATHAM COUNTIES]

Hardison
James L. 1027
Jennifer Lynn 1027

- ① see sheet PM 3~~1~~ NOV 1980 to RPA from Rebecca Reed Humphreys.
Benjamin Hardison and Mary C. Rebecca Alexander.
Their dau Julia Rebecca Hardison b 4 FEB 1860
and John Bartlett U of the James W. Bonnell
U subclass.

BUTCH HARDISON

BUTCH HARDISON

Western Wake Herald WED 10 AUG 1988 Apex, NC

Recently Gray and Butch Hardison had a super vacation in Hawaii. They spent 3 days in Honolulu, Oahu and 7 days in Kuanopali, Maui. Gray's sister Marcia and Adrian of Fairfax, Virginia joined them in Hawaii for the sight-seeing.

BUTCH HARDISON

BUTCH HARDISON

① The Western Wake Herald WED 9 DEC 1987 Box NC

Gray and Butch Hardison and children Seth and Alison enjoyed a week at Disney World during Thanksgiving holidays.

DAVID HARDISON

DAVID ELIAS HARDISON

○ Zebulon Record THUR 21 AUG 1997 Zebulon, NC

David E. Hardison

David Elias Hardison, 75, of New Bern, formerly of Kinston, died Wednesday, Aug. 13. Funeral service was Friday, Aug. 15, at Cotten Funeral Home chapel. Burial was at New Bern Memorial Cemetery.

He was the retired owner of Mobile Communications and Mobile Radio Telephone and Answer-Phone Enterprises. He was a member of Westminster Methodist Church in Kinston. He was preceded in death by brothers Bonner Hardison, formerly of Norfolk, Va., and Mariner Hardison, formerly of New Bern.

Surviving: daughters, Barbara Jean Hardison and Susan H. Stroud, both of Kinston, Terry H. Gibson of Greenville; grandsons, Chris Harris of Zebulon, Dusty Sanders of Chapel Hill, Kenny Smith, David Smith and Brett Sanders, all of Kinston, Tyler Gibson of Greenville; brothers, Richard "Pebble" Hardison of New Bern, Albert Hardison of Lenoir, William "Rock" Hardison of Orange Bay, S.C.; sister, Elizabeth Thompson of New Bern.

GRAY HARDISON

© The Western Wake Herald WED 29 JUL 1987 Apex, NC

Gray and Butch Hardison and children spent last weekend in Fairfax, Virginia visiting Gray's sister Marsha Lund and family.

JULIA HARDISON

JULIA R

HARDISON

○ My Records 11 NOV 1998

UPCHURCH, John B.

Marriage

Wife: Julia R. HARDISON ↑

Marriage Date: 8 Feb 1877

Recorded in: Red River, Texas

Source: FHL Number 1295732

Dates: 1874-1880

①

① See Pg 17 with John Tullman Peley II furnished to RPH by Roy White in Ltr 30 MAR 1980.

Julia R. Hardison md 7 FEB 1877 John Bartlett II b 22 NOV 1849 (Choctaw Co, AL) d 25 SEP 1910. John was son of John Tullman Peley II of former Wt/ Buswell II clan.

② See sheets PM 3 NOV 1980 to RPH from Rebecca Reed Humphries Julia Rebecca Hardison b 4 FEB 1860 d Boxelder, Red River Co, TX bur Boxelder Cem. She was dau of Benjamin Harrison & Mary C. Rebecca Alexander.

③ See Ltr rec'd 2 NOV 1981 by RPH from Rebecca Reed Humphries. Julia Rebecca Hardison was born at Omega Landing in Louisiana. The place no longer exists. It was a plantation.

②

JULIA REBECCA HARDISON

XID-4948

○ From Iti 30 MAR 1999 Juanita Ernestine U & RPA Pg 5, 6
This excerpt concerns John Bartlett U, Sr & his wife nee
Julia Rebecca Hardison and is from a 5-Page
document Juanita prepared about her 2^d grandpa's Heritage.

John B. was a large, strong and determined man. He used his business savvy and brut strength to build a large, successful farm. They had renters and hired help. Their main source of income came from gathering up hogs in Sulpher Bottoms for sale. This work went on year round, regardless of rain, sleet, snow or heat.

In the early days the settlers had to travel to Jefferson, a port town in east Texas to purchase some needed supplies such as seeds, salt, sugar, furniture and blacksmith supplies. Some supplies came in 55 gallon wooden stave barrels. It was said that John B. would load and unload these by himself.

John B. married Julia Rebecca Hardison 2 Feb 1877. Julia was born in Miss. 4 Feb 1860 to Benjamin Hardison and his second wife Mary Cathrine Rebecca Alexander. Mary Catherine R. Alexander Hardison was born 22 June 1836 and died 12 Feb 1864. Benjamin Hardison moved his family to Texas in 1870 and settled in Sulpher Bottoms on what became known as Hardison; Knoll.

John and Julia had nine children and raised six. They sent all the children to school, boarding them out with families in Bogota, Detroit, and Clarks ville TX.

Julia died a tragic death. She was outside at the washpot with a fire around it when her clothing caught fire. She screamed and ran. By the time she was caught and the flames extinguished, she was severely burned. She died 20 Apr 1898.

John B. bought land by paying off back taxes. Some land was deeded to him by the state. He co-signed notes for people, often paying off the notes. The acreage owned by Sarah M. and John B combined with Julia's inheritance probably was over three thousand acres. Someone stole a deed from John B. and the property was claimed by another large landowner. They went to court and the other landowner won the land.

John was a hard worker and taught his children to work. He took care of his family and hired help, whether ill or in other troubles. When Riley came down with typhoid fever, John brought him home. He told Mary she would have to care for Riley during the day and he would care for Riley at night after he worked all day.

Once a week John killed hogs to feed the family and all the workers. They grew their food, ground their corn, and made their syrup, rendered lard, and made lye soap.

John B. and Julia built a large, two-story house and furnished it with walnut furniture. They had a very large parlor for entertaining. John liked to play the fiddle. He liked his daily "drink" and kept a supply on hand. In his later years, he wore an old slough hat and rode a mule rather than a horse. He said the mule was much easier to ride.

John B. had a heart attack. He was instructed by the doctor to change his diet, reduce the amount and stop eating pork. He told the doctor that as a child he had to go to bed hungry most every night and that he promised himself if he ever could afford food he would never go hungry again. Needless to say, he died of a heart attack on 10 Sept 1910. He is buried at Boxelder Cemetery.

MARTHA HARDISON

MARTHA

HARDISON

① Zebulon Record THUR 4 DEC 1997 Zebulon, NC

MARTHA HARDISON ↑

WILLIAM FELTON WARREN

Martha Hardison Warren

Martha Hardison Warren, 80, of Zebulon, died Thursday evening, Nov. 27. Funeral was Sunday, Nov. 30, at Hodges Chapel Church near Benson. Burial was in the church cemetery.

Surviving: son, William Felton Warren of Raleigh; daughters, Edna W. Boykin of Zebulon, Shelby Jean Wallace of Garner, Sylvia Ann Edwards of Wendell; sister, Nola Altman of Dunn; six grandchildren; six great-grandchildren; one great-great-grandchild.

Arrangements by Parrish Funeral Home, Selma.

ELSIE LEE HARDISTER

○ EXCERPT FROM INDEX OF BOOK "THE GOODWIN FAMILY OF CENTRAL N.C." BY THOMAS JERRY GOODWIN, SR - 2009 RPU 24NOV2012. - NOTE: INDIVIDUALS LISTED AS MEMBERS OF THE _____ FAMILY - [WAKE/CHATHAM COUNTIES]

Hardister
Elsie Lee 693

ANNA HARDSOX

① Anna Hardsox and Joseph Schoonover. Their
daughter Corbie Schoonover and Ronald U b26 NOV 1941.
Ronald is son of Clayton U Sr, gr of Alvin
U a gr of James Washington U ~~U~~
of George/Shadrach U clan. (29, Pg 136).

○ IL MGS 1763-1900

GRATTON, G B	UPCHURCH, MALISSA C	SALINE	05/15/1861
SNEAD, JAMES W	UPCHURCH, JEANETTE RHINE	SALINE	12/08/1881
BUTNER, ANDREW	UPCHURCH, HALLIE	SALINE	06/18/1898
BUTNER, ANDREW J	UPCHURCH, HALLIE	SALINE	06/19/1898
MARICLE, JAMES H	UPCHURCH, HANNAH (BK B PG 350)	SALINE	03/06/1884
SEAT, ANDREW A	UPCHURCH, HANNAH S (BK A-1 PG 181)	SALINE	09/25/1890
ROPER, SAMUEL	UPCHURCH, HARRIET J BROTHERS	SALINE	01/01/1890
ROPER, SAMUEL	UPCHURCH, HARRIET J MRS	SALINE	01/01/1890
BRADEN, JOHN W	UPCHURCH, MARY C	SALINE	10/16/1856
KARNES, ROBERT E (BK H PG 515)	UPCHURCH, EDNA G (YR MAYBE 1898)	SALINE	10/19/1899
DAVIS, ELIJA	UPCHURCH, SARAH ANN	SALINE	02/28/1856
DAVIS, JAMES	UPCHURCH, SARAH CAROLINE	SALINE	12/10/1857
TROMBLEY, LAWRENCE I	UPCHURCH, M STELLA	FRANKLIN	07/15/1908
STEVENS, CHARLES M	UPCHURCH, MABEL (BK	FRANKLIN	06/06/1907
LEWIS, SILAS	UPCHURCH, MARY E	SALINE	03/16/1898
READ, EDMOND	UPCHURCH, MARY J	SALINE	12/13/1855
PARMLEY, JAMES E	UPCHURCH, MARY L	SALINE	09/23/1877
SMITH, WILLIAM G/L (BKE PG198)	UPCHURCH, EMILY F	SALINE	12/24/1882
GRISSAM, JOHN W	UPCHURCH, LUCINDA M	SALINE	10/25/1866
COFFEE, ROBERT A	UPCHURCH, MARY C	SALINE	08/23/1863
CUMMINS, OSCAR O	UPCHURCH, DAISY (BK C PG 344)	SALINE	11/29/1894
ANDERSON, SIDNEY A	UPCHURCH, MILLY E	SALINE	01/07/1864
BARTON, NATHANIEL J	UPCHURCH, SARAH F MRS (BKE PG204)	SALINE	01/16/1883
MURRAY, JOHN F (BK F PG 321)	UPCHURCH, MARTHA F	SALINE	01/23/1890
FULKERSON, JAMES F	UPCHURCH, MARTHA L (ALSO AT B 88)	SALINE	01/19/1879
THOMAS, WILLIS A (ALSO AT B 43)	UPCHURCH, MALVINA/MELVINA C	SALINE	03/03/1878
<u>HARDISTER, THOMAS</u>	UPCHURCH, MARGARET V	SALINE	01/23/1876
SMITH, JACOB	UPCHURCH, ELIZA JANE	SALINE	08/14/1849
READ, JOSEPH	UPCHURCH, LOVINA C	SALINE	12/14/1855
WALTER, WILLIAM T	UPCHURCH, ROXY ANN (BK H PG 68)	SALINE	10/01/1893

○ See It 3 AUG 1995 David Maxine Desper to RPH

I. oia Mann of the Moser U / Murray U Subclass
- Martha U Line.

A. David Austin Mann b 25 DEC 1908 (Texarkana,
Bowie Co, TX) m 24 DEC 1930 (Wauwaka,
Jefferson Co, OK). Katielea Lula Harwick ↑
b 18 FEB 1911 (Allendale, Wichita Co, Wichita
Falls, TX) d 22 FEB 1980 (Oklahoma City, OK)
(Bos-spencer, Oklahoma Co, OK), dau
of Robert Edward Harwick and
Vera Agnes Grzesemes.

○ The Naaman Mills Family by W.A. Mills - Pg

I. Abraham Mills

CEM of RFD

A. Naaman Mills

1. Lucretia Mills

md (1st) Cynthia Selmi

md (2nd) Eveline Broadwell

2. Nathan Mills

6

CHILDREN OF 2ND MG.

#5 →

Green Titus Mills

had 9

children -

7 by 1st wife

& 2 by 2nd

2, 3, 4, 5

(OF THE 9)

PRESENTED

HERE →

4. Green Clemmons Mills 1820 - 1914

5. Green Titus Mills (b 2 Dec 1878, d 11 Oct 1944) m 23 Oct 1904 Callie Alvaretta Williams (b 20 Feb 1885, d 21 Jan 1919), daughter of Dr. and Mrs. C.T. Williams. Married by Dr. A.C. Campbell, at M.R. Reardon's residence in Harnett Co., NC. Resided in Harnett Co., NC (Neil's Creek Twp.) on FC/1910-1920.

Green attended Buies Creek Academy, Harnett Co., NC, and also taught there. He graduated from Wake Forest College and was a Baptist Minister.

Green m 2ndly 11 Jun 1921 Electa Irene Farrar (b 17 Oct 1891, d 7 Aug 1995). Married by Min. T.W. O'Kelley, in Raleigh, NC. Buried at Green Level Bap. Ch. Cem., Apex, NC. Green lived to age 65.

(2) Leon Clemmons Mills (b 10 Feb 1907, d Aug 1984) m 19__ Maude Siler. Their child:

(A) Sarah Jane Mills (b 15 Feb 1941) m 30 Jun 1963 Reuben Homer Hawes (b 16 Dec 1938). Married in Wilson Co., NC. Resided in Wilson, NC. Their child:

(a) Terri Lynn Hawes (b 20 Jul 1965) m 19__ Nathan Everette Hardwick IV.

(3) Mildred Reba Mills (b 27 Sep 1908, d Jul 1984) m 27 Mar 1933 William Ernest Eatmon (b ca 1909). Married by Bap. Min. G.T. Mills, in Wake Co., NC (White Oak Twp.). She is buried at Green Level Bap. Ch. Cem., Apex, NC. Their children:

(A) Ernest Green Eatmon (b 23 Mar 1935, d 1949). Buried at Green Level Bap. Ch. Cem., Apex, NC.

(B) Harold Mills Eatmon (b 19__). Nfi.

(4) Mary Everlyn Mills (b 3 Apr 1911, d 4 Apr 1984) m 29 Dec 1933 Percy Fenton Yates (b 10 May 1911, d 7 Jun 1980). Buried at Green Level Bap. Ch. Cem., Apex, NC. Their children:

(A) Jacqueline Faye Yates (b 14 Feb 1936) m 22 Dec 1957 Robert Lynwood Hubbard (b 13 Oct 1934). Their children:

(a) Robert Lynwood Hubbard, Jr. (b 17 Sep 1958) m 22 May 1982 Elizabeth Ellerbe (b 18 Feb 1959). Their children:

a1) Canady Elizabeth Hubbard (b 10 Dec 1987).

a2) Robert Yates Hubbard (b 19 Jul 1990).

(b) Christopher Brantley Hubbard (b 25 Nov 1960) m 2 Nov 1985 Laura Lea Petty (b 25 Apr 1963).

(c) Jennifer Susann Hubbard (b 2 Jul 1966) m 2 Oct 1987 Gerald Daniel (b 4 Jul 1970). Their child:

c1) Jennifer Brooke Daniel (b 8 Dec 1987).

(B) Percy Fenton Yates, Jr. (b 22 Jan 1941) m 22 Dec 1961 Nancy Lee Womble (b 24 Apr 1940). Their child:

(a) Wesley Greene Yates (b 23 Oct 1963) m 8 Apr 1989 Michelle Renee LaPointe (b 16 Apr 1964).

(5) Mattie Green Mills (b 10 Jul 1912, d 29 Oct 1913).

○ See It 3 AUG 1995 Nov's Maxine Desper to RPH

I. oria Mann of the Moser U / Murray U subdian
- Martha U Line.

A. David Austin Mann b 25 DEC 1908 (Texarkana,
Bowie Co, TX) md 24 DEC 1930 (Waurika,
Jefferson Co, OK). Katrie Lea Lula Hardwick
b 18 FEB 1911 (Allendale, Wichita Co, Wichita
Falls, TX) d 22 FEB 1980 (Oklahoma City, OK)
(Bos-spenes, Oklahoma Co, OK), dau
of Robert Edward Hardwick ↑ and
Vera Agnes Gruesemes.

HAREL

HAREL FAMILY

SEE COMPOSITE FILE FOLDER

HAREL / HARELL

HARREL / HARRELL

HARELL

HARELL FAMILY

SEE COMPOSITE FILE FOLDER

HAREL / HARELL↑

HARREL / HARRELL

○ See #16 NOV 2000 Cheryl Ann Rikli & RP4

I. John U, III - Head of Class

A. Samuel U

A. William L. U b 13 AUG 1800 (NC)

i. ELIZA JANE U b 1825 (Sabine Co, TX)

m1 (1st) 22 DEC 1842 (?) John Isaac - 2 children

m2 (2nd) (?) THOMAS BENJAMIN CLARK, MOG

b 4 MAY 1831 (NC) - 3 children - 1 below

ii. WILLIAM ALBERT CLARK b 3 NOV 1851 (Franklin Co, IL) d 25 DEC

1938 (Near Lehigh, Coal Co, OK at home of dau Mary Flossie (Clark

Nelson) (Bur- Coalgate City Cem., OK) m1 8 JAN 1874 (Carlisle

Prairie (now LONOKE) Co, AR) MALISSA ANN EADS b 24 DEC

1858 (Mt Auburn, Christian Co, IL - Family says Blue Mounds, IL)

d 1 FEB 1931 (Coalgate, Coal Co, OK) (BUR-ASHES) [NO MONUMENTS FOR EITHER FOUND]

dau of THOMAS JEFFERSON EADS b 1821 (Lexington, KY)

& Amy ROSINA THOMAS b 1833 (IN) - COMPILER = MAS / BOTH DEC'D

BEN CLARK 209 S. LAHOMA, NORMAN, OK 73069 & HUS -

iii. ADDA FLORENCE CLARK b 13 OCT 1874 (*) died in infancy (*)

iv. JOHN EDWARD THOMAS CLARK b 26 FEB 1876 (*) d 19 MAR 1945 (Coalgate

Coal Co, OK) m1 (1st) 14 JUL 1896 (?) MAUDE LOU GEARING; m2 (2nd)

IBBIE H. BALL

v. EVA FRANCIS CLARK b 27 AUG 1878 (*) d 15 DEC 1963 (Cumulgar, Cumul-

gar Co, OK) m1 20 JUN 1897 (?) JAMES OLIVER HARELSON (Coalgate, Coal

vi. SYLVIA ROSINA b 23 SEP 1880 (*) d abt 1898 of Small Pox (CO, INDIAN TERR)

vii. COHA BELLE CLARK b 12 OCT 1882 (*) d in infancy (AR)

viii. ALBERT WILLIAM CLARK "BUCK" b 15 SEP 1884 (*) d 23 FEB 1971 (Armona,

CA) m1 (1st) 13 MAR 1912 (?) ETHEL NORTH CUT; m2 (2nd) 17 JUN 1917 (?) ROSA LEE LAVARNWAY

ix. RUBEN EVERET CLARK b 22 AUG 1886 (*) d in infancy (Prairie Co, AR)

x. ERNEST ARTHUR CLARK b 2 APR 1888 (*) } SEE SEPARATE

xi. MARY FLOSSIE CLARK b 24 AUG 1890 } ABSTRACT
(12 MILES EAST OF ARDMORE, INDIAN TERR

* = CARLISLE, PRAIRIE CO, AR

ELLA

HARGETT

⊙ Zebulon Record THUR 30 APR 1998 Zebulon, NC

ELLA HARGETT ↑

WALTER HARGETT

A.C. YARBOROUGH

Rev. Ella Yarborough

The Rev. Ella J. Yarborough of Raleigh died Thursday, April 23, in

Raleigh. Funeral was Monday, April 27, at Christian Faith Baptist Church. Burial was in Hillcrest Cemetery.

She was born May 17, 1912, in Greenville, daughter of the late Rev. and Mrs. Walter Hargett. She was the widow of the late Rev. A.C. Yarborough.

In 1930, she began her ministerial career, helping to organize churches in the Greenville area. In 1933, she moved to New York City where she fellowshipped with Pentecostal Faith Holiness Church until the organizing of New Covenant Temple UHC by the late Bishop H.L. Fisher. She answered the call to evangelism in 1937. She conducted street meetings, visited hospitals and conducted revivals in New York, New Jersey, Maryland, Virginia and many parts of North Carolina.

In 1955, she became pastor of Mt. Zion United Holy Church in Zebulon, where she faithfully served for 32 years. In 1958, she began to be elected to numerous denominational positions in the area of foreign missions for the United Holy Church of America. These included vice president and president of the General Missionary Department, and president of the Junior Missionary Department. During her missionary tenure, she also helped found Bennett Temple UHC in Waycross, Ga.

She was a graduate of Manhattan Bible Institute in New York City and a graduate of Civella's Beauty College in Raleigh. She completed Vocational Bible Training at Shaw University in Raleigh. In 1980, she was awarded the honorary doctor of divinity degree from United Christian College in Goldsboro. She was proprietor of Civella's Beauty Salon.

Surviving: goddaughters, Alfreda Williams of Philadelphia, Pa., Margaret Parker of Goldsboro; foster sister, Christiania Pitts of Raleigh; four great-grandchildren; two foster grandchildren; four grandchildren.

Arrangements by Lea Funeral Home.

FREDERICK HARGETT

① On 20 MAR 1792 5 of 9 appointed commissioners
to select a site for the N.C. Capital met at
Hunters Tavern in Wake Co, NC. They adjourned
to Wakefield, the home of Col Joel Lane, where
they were joined by Frederick Hargett
(one of the nine) the District Representative from
Newbern, NC. He helped select the site for
UNC at Chapel Hill. (38)(Pg 3)

FREDERICK HARGETT

- (1) Frederick Hargett was on the 1788 N.C. Legislative Comm. to fix a seat of ~~gov't~~ gov't for NC. Hargett St in Raleigh, NC is named for him (37, Pg 14). Frederick also helped to pick the final site in MAR 1792 (37, Pg 16) and was Chairman of the Committee.

NORTH CAROLINA TROOPS 1861-1865 - A ROSTER VOL III INFANTRY
COMPILED BY: LOUIS N. MANARIN - N.C. OFF. OF ARCH. & HISTORY

UNIT: 1st REGIMENT N.C. STATE TROOPS PAGE(S) 211-222
BSJ FN // Co G // organized 3 JUN 1861 at Warrenton, Warren Co, NC

COMPANY G "Washington Volunteers" Raised [TROOPS SERVED TOGETHER]
[PG 1 OF 6] in Washington Co, NC - enlisted 24 JUN 1861 at Plymouth

COMPANY G

This company, known as "Washington Volunteers," was raised in Washington County and enlisted at Plymouth on June 24, 1861. On July 3, 1861, the company was ordered to New Bern and from there to Raleigh and then to Warrenton, Warren County. Arriving at Warrenton about July 20, the company was assigned to this regiment as Company G. After joining the regiment, the company functioned as a part of the regiment, and its history for the war period is recorded as a part of the regimental history.

The information contained in the following roster of the company was compiled principally from company muster rolls which covered from July through August, 1861; November through December, 1861; March through April, 1862; and June 30, 1862, through December, 1864. No company muster rolls were found for the period prior to July, 1861; for September through October, 1861; January through February, 1862; May through June 29, 1862; or for the period after December, 1864. In addition to the company muster rolls, Roll of Honor records, receipt rolls, hospital records, prisoner of war records, and other primary records, supplemented by state pension applications, United Daughters of the Confederacy records, and postwar rosters and histories, all provided useful information.

CAPTAINS

LATHAM, LOUIS CHARLES
Resided in Washington County and appointed Captain at age 20 to rank from May 16, 1861. Wounded in action at Sharpsburg, Maryland, September 17, 1862. Present or accounted for until transferred to the Field and Staff of this regiment upon appointment as Major to rank from December 14, 1863.

WHITEHURST, NEHEMIAH J.
Resided in Washington County and appointed 1st Lieutenant at age 35 to rank from May 16, 1861. Promoted to Captain to rank from December 14, 1863. Captured at Spotsylvania Court House, Virginia, May 10-12, 1864. Confined at Fort Delaware, Delaware, until released after taking the Oath of Allegiance on June 16, 1865.

LIEUTENANTS

COKE, LUCIUS C., 3rd Lieutenant
Resided in Washington County where he enlisted at age 24, July 23, 1861, for the war. Mustered in as 1st Sergeant and appointed 3rd Lieutenant to rank from September 19, 1861. Present or accounted for until transferred to the Field and Staff of this regiment upon appointment as Assistant Surgeon on June 12, 1862.

HARGETT, JOHN M., 2nd Lieutenant
Resided in Craven County and appointed 2nd Lieutenant at age 20 to rank from December 27, 1862. Present or accounted for until captured at Spotsylvania Court House, Virginia, May 10, 1864. Confined at Fort Delaware, Delaware, until transferred to Hilton Head, South Carolina, August 20, 1864. Transferred to Fort Pulaski, Georgia; back to Hilton Head; and then back to Fort Delaware on March 12, 1865. Released at Fort Delaware after taking the Oath of Allegiance on June 19, 1865.

HOLLIDAY, SAMUEL S., 3rd Lieutenant
Resided in Washington County and appointed 3rd Lieutenant at age 26 to rank from May 16, 1861. Resigned on July 31, 1861.

LATHAM, JULIAN A., 1st Lieutenant
Resided in Washington County and appointed 2nd Lieutenant at age 18 to rank from May 16, 1861. Wounded in action at Chancellorsville, Virginia, May 3, 1863. Promoted to 1st Lieutenant to rank from December 14, 1863. Present or accounted for until captured at Spotsylvania Court House, Virginia, May 10, 1864. Confined at Fort Delaware, Delaware, until transferred to Hilton Head, South Carolina, August 24, 1864. Transferred to Fort Pulaski, Georgia, around October 20, 1864, and then back to Hilton Head on December 26, 1864. Transferred back to Fort Delaware on March 12, 1865. Released at Fort Delaware after taking the Oath of Allegiance on June 16, 1865.

MILLER, JOHN S. R., 3rd Lieutenant
Appointed 3rd Lieutenant to rank from August 23, 1861, but transferred to the Field and Staff of this regiment upon appointment as Adjutant, 1st Lieutenant, to rank from May 16, 1861.

UPCHURCH, A. B., Private
Resided in Wake County where he enlisted at age 18, July 15, 1862, for the war. Present or accounted for on company muster rolls through December, 1864. Captured at Farmville, Virginia, April 2, 1865, and confined at Point Lookout, Maryland, until released after taking the Oath of Allegiance on June 21, 1865.

UPCHURCH, B. J., Private
Resided in Wake County where he enlisted at age 21, July 15, 1862, for the war. Admitted to hospital at Richmond, Virginia, October 2, 1862, with "shock of arm from explosion of shell." Transferred to hospital at Danville, Virginia, January 8, 1863. Wound described on transfer as "contusion shoulder." Returned to duty February 27, 1863. Present or accounted for until wounded in the hand at Payne's Farm, Virginia, November 27, 1863. Reported as absent wounded through December, 1863. Captured at Spotsylvania Court House, Virginia, May 12, 1864, and confined at Point Lookout, Maryland. Transferred to Elmira, New York, August 6, 1864. Paroled at Elmira on March 14, 1865, and sent to James River, Virginia, for exchange. Received at Boulware's Wharf, James River, March 18-21, 1865, in exchange. Admitted to hospital at Richmond, Virginia, March 21, 1865, and furloughed for 30 days on March 28, 1865.

UPCHURCH, LINDAMAN, Private
Resided in Wake County where he enlisted at age 28, July 15, 1862, for the war. Present or accounted for until captured at Spotsylvania Court House, Virginia, May 12, 1864. Confined at Point Lookout, Maryland, until transferred to Elmira New York, August 6, 1864. Paroled at Elmira on March 14, 1865, and sent to James River, Virginia, for exchange. Received at Boulware's Wharf, James River, March 18-21, 1865. Admitted to hospital at Richmond, Virginia, March 21, 1865, with "debilitas" and furloughed for 30 days on March 28, 1865.

↑ OFFICERS OF COMPANY G
3 UPCHURCHES WHO SERVED IN COMPANY G:
ALLINDER BURTIS U
BARTLEY JEFFERSON U
LINDERMOND U

○ JARVIS WESLEY PERRY, SR BOOK BY Ned Klapp Perry, Sr - 2007

I. Phyllis Perry b 1685

A. Jeremiah Perry b 1751

1. John Perry b 1767

a. Willis Perry d Aft 1850

i. Wesley B. Perry CSA b 1829

(I) Emma Laster Perry "LAS" (M) b 1858

(A) Luther Davis Perry "Bud" b 9 AUG 1897 (FCNC) d 9 AUG 1965 (FCNC)
md 16 NOV 1930 (FC, NC) Hazel Baker b 22 SEP 1912 (FCNC)
d 29 JUL 1990 (FCNC)

(1) Lawrence Davis Perry, Sr b 15 APR 1939 (FCNC)
md 5 DEC 1964 (FCNC) Judy Ann Collier

(a) Lawrence Davis Perry, Jr b 7 DEC 1967

(b) Jonathan Boyd Perry b 9 NOV 1973

(2) Infant Perry b 28 MAR 1938 (FCNC) d 28 MAR 1938 (FC, NC)

(B) Clayton Laster Perry b 1 OCT 1900 (FCNC) d 2 APR 1972 (Durham Co, NC)
md 26 APR 1923 (FCNC) Mary Lucille Pierce b 28 JUL 1904 (FCNC)
d 1 JUL 1987 (FCNC)

↳ GP/o Jane Phillips of Richard H, III / James H, III &
Elyahuta Stanley H
Jr

(1) Penny Laster Perry "Ben" b 30 JAN 1924 (FCNC)
md 29 NOV 1947 (WCNC) Hilda Rose Lewis b 6 MAY 1928 (WCNC)

D/O Ralph Lewis & Eula (Lewis) Lewis. Hilda retired
from Westinghouse Metals Plant - Raleigh - 31 yrs service

(a) Amelia Rose Perry b 18 MAR 1949 (WCNC)

md (1971) FEB 1971 (College Park, MD) Jerry Wayne Miller

b 12 AUG 1948 (Buncombe Co, NC) md (2nd) 14 MAY 1974

(Buncombe Co, NC) Steven Harry Brady

(i) Alyssa Rose Miller b 26 MAY 1973 md 1 JUL 1995

Grad UNC-Greensboro ← (Buncombe Co, NC) Steadman Darnell Harrison, III
b 12 JUN 1972

(I) Steadman D. Harrison, IV "miles" b 6 DEC 1999

(II) Wm Caldwell Harrison b 18 MAR 2002

(III) Ethan Lewis Harris b 29 NOV 2004

(ii) Margaret Elyabeth Miller b 4 APR 1979 (Buncombe Co, NC)

Graduate - Montreal ← md 20 OCT 2001 (C) Ryan D. Hargett b 30 AUG 1979

(I) Perry Delwynn Hargett b 4 AUG 2005

○ JARVIS WESLEY PERRY, SR BOOK BY Ned Klapp Perry, Sr - 2007

I. Phillip Perry b 1685

A. Jeremiah Perry b 1731

1. John Perry b 1767

a. Willis Perry d Aft 1850

i. Wesley B. Perry CSA b 1829

(I) Emma Laster Perry "LAS" (M) b 185P

(A) Luther Davis Perry "Bud" b 9 AUG 1897 (FCNC) d 7 AUG 1965 (FCNC)
md 16 NOV 1930 (FC, NC) Hazel Baker b 22 SEP 1912 (FCNC)
d 29 JUL 1990 (FCNC)

(1) Lawrence Davis Perry, Sr b 15 APR 1939 (FCNC)
md 5 DEC 1964 (FCNC) Judy Ann Collier

(a) Lawrence Davis Perry, Jr b 7 DEC 1967

(b) Jonathan Boyd Perry b 9 NOV 1973

(2) Infant Perry b 28 MAR 1938 (FCNC) d 28 MAR 1938 (FC, NC)

(B) Ephraim Laster Perry b 1 OCT 1900 (FCNC) d 2 APR 1972 (Durham Co, NC)
md 26 APR 1923 (FCNC) Mary Lucille Pierce b 28 JUL 1904 (FCNC)
d 1 JUL 1989 (FCNC)

↳ 60% June Phillips of the Richard II, III / June II, VII X
u June

(1) Benny Laster Perry "Ben" b 30 JAN 1924 (FCNC) - Ely Miller Thomas
md 29 NOV 1947 (WCNC) Hilda Rose Lewis b 6 MAY 1928 (WCNC)

D/O Ralph Lewis & Eula (Lewis) Lewis. - Hilda retired
from Westinghouse Metals Plant - Raleigh - 31 yrs service

(a) Amelia Rose Perry b 18 MAR 1949 (WCNC)

md (1971) FEB 1991 (College Park, MD) Jerry Wayne Miller
b 12 AUG 1948 (Buncombe Co, NC) md (2nd) 14 MAY 1994

(Buncombe Co, NC) Steven Harry Brady

(i) Alyssa Rose Miller b 26 MAY 1973 md 1 JUL 1995

Grad UNC-Clemson ← (Buncombe Co, NC) Steadman Darnell Harrison, III
b 12 JUN 1972

(I) Steadman D. Harrison, IV "Miles" b 6 DEC 1999

(II) WM Caldwell Harrison b 18 MAR 2002

(III) Ethan Lewis Harris b 29 NOV 2004

(ii) Margaret Elyabeth Miller b 4 APR 1979 (Buncombe Co, NC)

Graduate - Montreal ← md 20 OCT 2001 (C) Ryan D. Hargett b 30 AUG 1979

(I) Perry Delwynn Hargett b 4 AUG 2005

○ ^Δ ABSTRACTS OF EARLY DEEDS OF GRANVILLE CO, NC 1746-1783
 By ^Δ ZAE HARGETT Gwynn. Published by ^Δ Joseph W. Watson
 Deed Book A → G

On 10 OCT 2007 RPA visited the Franklin Co Public Library
 in Lenoir, NC and abstracted the above book - 2 U's:

DEED BOOK B Pg 442, 443 Recorded 4 MAR 1755

^Δ Wm Pace of Johnston Co, NC to ^Δ AUGUSTON HUNNELL,
 Planter for 30 pds - land on South Side of Crooked Creek
 in Granville Co, being part of the land granted on
 1 NOV 1752 to Pace and then deed for 325 Acres.
 Witnesses: ^Δ JACOB JOHNSON & ^Δ RICHARD U [II]

DEED BOOK F Pg 211-213 - Recorded 9 APR 1793

^Δ Lodwick Alford, Merchant, to Richard U [II vs III? RPU]
 for 15 pds, 200 Acres on North side of Crooked Creek
 on Augustine Hunnells line.
 Witnesses: ^Δ James Alford, ^Δ Giles Drives

COURT MINUTES OF GRANVILLE CO, NC - 1746-1820 - ABSTRACTS BY ZAE NARGETT Gwynn Pub by Joseph W. Watson 1997

- Inspected by RPA 10 OCT 2007 in Franklin Co, NC Public Library
- Lenoir, NC - 3 Entries for John U, 5 Entries for William U - See Below.

RPA INTERPRETION: - The options for the two names shown are as follows:

- J. Michael U, I
- A. Richard U, I

1. James U, I

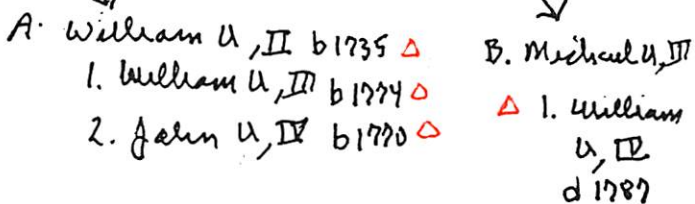

Among the 5 listings for Wm U the only one possible for Wm U, II would be AUG 1761 as he died 1787 (Lenoir Co, NC). He was in Granville Co, NC at one time

The earlier listings for Wm U could have been for Wm U, II and the later ones for Wm U, III

The listings for John U assumed to be for JOHN U, IV

JOHN U, IV

1. COURT - NOV TERM 1789 PG 84

29.-- Fines paid for assault and riotous behavior by DAVID BRADFORD, WM. WILKERSON, WM. WEAVER, JOHN UPCHURCH.

2 COURT - FEB TERM 1799 PG 170

408 JOHN UPCHURCH permitted to keep tavern at his house.

3 COURT - MAY TERM 1799 PG 173

431- Grand Jurors qualified for this term. JOHN UPCHURCH, permit to keep tavern at his house.

WILLIAM U [II, III, IV?]

1. COURT - AUG TERM 1761 PG 58

66.-- WILLIAM UPCHURCH, assignee of JOS. JNO. ALSTON, vrs. GEORGE JORDAN with ROBT. JONES attorney for defendant.

2. COURT - AUG TERM 1784 - PG 66, 67

19-- WILLIAM CAWTHORN proved deed from WILLIAM UPCHURCH to SAMUEL JONES.

3. COURT - NOV TERM 1789 PG 83

75-- ELIZABETH DAY bound to WILLIAM UPCHURCH.

4. COURT - FEB TERM 1791 PG 91

89- Grand jurors appointed: PEYTON WOOD, WM. GRAVES, WM. HESTER, JOS. GOOCH, JAS. M. DANIEL, BENJA. MOORE, LEWIS AMIS, SAML. HARRIS, SAML. WALKER, ROWLAND BRYANT, JAS. HASKINS, WM. ROBERTS, JOHN BRADFORD, WM. UPCHURCH, JOHN WILLIAMS, JOHN SMITH.

5. COURT 4 MAY 1801 PG 189

WILLIAM UPCHURCH ordered to pay support of bastard child begotten on the body of PHEBE LINDSEY.

○ Zebulon Record THUR 30 APR 1958 Zebulon, NC

ELLA HARGETT

WALTER HARGETT ↑

A.C. YARBOROUGH

Rev. Ella Yarborough

The Rev. Ella J. Yarborough of Raleigh died Thursday, April 23, in

Raleigh. Funeral was Monday, April 27, at Christian Faith Baptist Church. Burial was in Hillcrest Cemetery.

She was born May 17, 1912, in Greenville, daughter of the late Rev. and Mrs. Walter Hargett. She was the widow of the late Rev. A.C. Yarborough.

In 1930, she began her ministerial career, helping to organize churches in the Greenville area. In 1933, she moved to New York City where she fellowshiped with Pentecostal Faith Holiness Church until the organizing of New Covenant Temple UHC by the late Bishop H.L. Fisher. She answered the call to evangelism in 1937. She conducted street meetings, visited hospitals and conducted revivals in New York, New Jersey, Maryland, Virginia and many parts of North Carolina.

In 1955, she became pastor of Mt. Zion United Holy Church in Zebulon, where she faithfully served for 32 years. In 1958, she began to be elected to numerous denominational positions in the area of foreign missions for the United Holy Church of America. These included vice president and president of the General Missionary Department, and president of the Junior Missionary Department. During her missionary tenure, she also helped found Bennett Temple UHC in Waycross, Ga.

She was a graduate of Manhattan Bible Institute in New York City and a graduate of Civella's Beauty College in Raleigh. She completed Vocational Bible Training at Shaw University in Raleigh. In 1980, she was awarded the honorary doctor of divinity degree from United Christian College in Goldsboro. She was proprietor of Civella's Beauty Salon.

Surviving: goddaughters, Alfreda Williams of Philadelphia, Pa., Margaret Parker of Goldsboro; foster sister, Christiania Pitts of Raleigh; four great-grandchildren; two foster grandchildren; four grandchildren.

Arrangements by Lea Funeral Home.

○ Early Deeds - Granville Co, NC - Observed 5 DEC 2001 in
Zelman, NC Library & Extracted details below

- Abstracts of The Early Deeds of Granville Co, NC 1746-1765
by Zoe Hargett & Gwynn - Pub by Joseph W. Watson
406 Piedmont Ave Rocky Mount, NC 1974

Book B. Pg 442, 443. Recorded 4 MAR 1755 William
Pace, Johnston Co, NC, & Augustus Hensleycutt, Planter,
for 30 pds land on S side of Crooked Creek in
Granville Co., being part of land granted 1 NOV 1752 to
Pace & this deed for 325 acs with Jacob Johnson
& Richard U.

Book F. Pg 221, 223 9 APR 1763 Edmund Alford,
Merchant, to Richard U, Planter for 15 pds, 200
acs on N. side of Crooked Creek on Augustine
Hensleycutt's line. With James Alford, Cole Davis

○ See It's 19 JUN 1995 Mary Frances Mahalovich DRPH

I. Fette Eudora U of the Nathan U, I / Barto U
Subdan - Gilbert Barto U line.

A. Marie Belle Finch

1. Betsy Harris md Zeb Hargett, Jr

2. Mishanne Harris md () - - -

a. Jo Anne - md Alan Teague.

B. Helen Finch - died at birth

C. James Stewart Finch, Sr

md (1st) (Jacksonville, FL) Kitty Cox b 1923 (High Point,
NC) - still living

md (2nd) APR 1955 (Chapel Hill, NC) Anne Carlet
Morse b 4 MAY 1928 (Salisbury, NC).

1. James Stewart Finch, Jr

2. Sandra Marie Finch

3. James Edward Finch b 13 SEP 1964 (Watts
Hospital, Durham, NC) - still living.

md De Ann Pruitt

a. Lily Deann Finch b 16 FEB 1992
(Charlottesville, SC)

CARRIE HARGIS

① See It 12 FEB 1985 Queenie Mai Ray to RPM

I. Gilliam U [Age 40 on 1850 census of Jackson
Co, TN; ~~to~~ TN]

A. John McMillon U

1. Vallie U

a. Carrie Hargis ↑

② see It 9 FEB 1988 Queenie Mai Ray to RPM

Carrie Hargis ↑ md — Ferguson. I tried to get
some information from her but she was
reluctant to give her age. I'll try again.

① see Sta 12 FEB 1985 Queenie Mai Ray to RPA
 I. Gilliam U [Age 40 on 1850 census of Jackson
 Co, TN; b TN]

A. John McMullen U

1. Vallie U and John Hargis ↑

a. Carrie Hargis

b. Lawrence "

c. John "

② see Sta 4 FEB 1988 Evelyn Bigge to RPA

Vallie U and Ob Hargis (= O.B. Hargis? - RPA). They
 had five children.

③ see Sta 9 FEB 1988 Queenie Mai Ray to RPA.

The hus of Vallie U was named John Hargis ↑

JOHN HARGIS

① See It 12 FEB 1985 Queenie Mai Ray & RPM

I. Gallium U [Age 40 on 1850 Census of Jackson
Co, TN; de TN]

A. John McMillan U

1. Vallie U

a. John Hargis ↑

LAWRENCE HARGIS

- ① See ~~It~~ 12 FEB 1985 Queenie Mai Ray to RPA
I. Gilliam U [Age 40 on 1850 Census of Jackson
Co, TN; b TN]
- A. John McMullen U
1. Vallie U
- a. Lawrence Hargis ↑

○ Excerpt from OBIT of Amelia Sue U - RPH 10 AVE 2012
↳ BUR - memory lane cem, Anadarko, OK TWIN

I. A. J. U & A W 1825 (NC) - Father of a daughter b 1866 (MS)
and "The Twins" b 1 NOV 1871 (Eulphort, Harrison Co, MS)

A. William Samuel U (Twins) b 1 NOV 1871

△△ A. Roy Phillip U m(d) Emma Mildred Fisher

AT DENTIL - 5651
960 + 266C

Her 5th ←
could be
listed as
BILLY HARGRAVE

→ i. Amelia Sue U b 14 JUN 1938 (Anadarko, Caddo
Co, OK) d 2 AVE 2012 (at Home, Oklahoma
City, OK) m(d) - - ANDERSON (He is
not mentioned in the OBIT - RPH)

- don't this
mean she
ma (nd)
- - HARGRAVE
?? - RPH

△□ (F) Dennis Anderson m(d) Rebecca - -

△ (E) Michael Anderson

△ (D) Stacy Anderson

△□ (F) Jill Anderson m(d) - - REDMOND

△□ (F) **BILLY HARGRAVE** m(d) PAT - -

□

△ ii. Larry Kent U m(d) JANE - -

△△ iii. Phyllis Kay U m(d) Jerry Parks

□

□ iv. Stephen Ralph U

△△ v. Dana Lynn U m(d) GENE HINES

vi. No further issue as "all of her siblings
survived her"

BILLY W

HARGRAVE

TX mg

082637	HARGRAVE BILLY W	31	UPCHURCH AMY S	33	8/20/1971	COOKE
--------	---------------------	----	-------------------	----	-----------	-------

○ See Str 25 FEB 1992 Betty Margaret Hall DR04

I. Henry Jacob U of the James U, II / Burnell U SC-moore line

A; Marie Louise U

1. Arthur Duane Hall

2. Melba Ann Hall b 12 OCT 1942 (Bedias, TX)

md 29 AUG 1961 (Clute, TX) Jerry Ben Hargrave b 25 JUN 1931 (Sulphur Springs, TX)

a. Marie Annette Hargrave "REE" b 4 AUG 1902

(Freeport, TX) md 4 DEC 1982 (B. Quitman, TX)

Craig Stephens Clanton b 24 SEP 1960 (B. Quitman, TX)

1. Joshua Aaron Clanton b 11 FEB 1989
(Sulphur Springs, TX)

11. Stephanie Marie Clanton b 7 JUL 1990
(Sulphur Springs, TX)

b. Tracy Ann Hargrave b 1 APR 1966 (Garland, TX)

md 1st 1986 (B. Quitman, TX) Phillip Wayne Grimes
b 19 MAR 1966 DIV

md 2nd 31 DEC 1990 (Chapel Hill, TX) Kelly Dean
Acker b 3 MAR 1967 (Tyler, TX)

3. Raymond Leo Hall b 17 NOV 1944 (Houston, TX)

4. Betty Margaret Hall b 28 NOV 1945 (West Columbia, TX)

md 16 DEC 1967 (Richardson, TX) Carl Richard Battles

b 12 JAN 1940 (A. Mear, OH) [ERS md 1st Margie Lee Urban

a. Cynthia Ann Battles b 18 AUG 1966 (Houston, TX)

b. Richard Andrew Battles b 7 JUN 1968 (Houston, TX)

c. James Alan Battles b 15 JUN 1972 (Houston, TX)

○ See Str 25 FEB 1992 Betty Margaret Hall DRBM

I. Henry Jacob 4 of the James II, II / Burnell II SC-Moore line
A; Marie Louise II

1. Arthur Duane Hall

2. Melba Ann Hall b. 12 OCT 1942 (Bedias, TX)

md 29 AUG 1961 (Clute, TX) Jerry Ben Hargrave b. 23 JUN 1934 (Sulphur Springs, TX)

a. Marie Annette Hargrave ↑ "REE" b. 4 AUG 1902

(Freeport, TX) md 4 DEC 1982 (Q. Wickman, TX)

Craig Stephens Clanton b. 24 SEP 1960 (Brentman, TX)

1. Joshua Aaron Clanton b. 11 FEB 1959
(Sulphur Springs, TX)

11. Stephanie Marie Clanton b. 7 JUL 1990
(Sulphur Springs, TX)

b. Tracy Ann Hargrave b. 1 APR 1966 (Garland, TX)

md 1st 1986 (Q. Wickman, TX) Phillip Wayne Grimes
b. 19 MAR 1966 DIV

md 2nd 31 DEC 1990 (Chapel Hill, TX) Kelly Dean
Acker b. 3 MAR 1967 (Tyler, TX)

3. Raymond Leo Hall b. 17 NOV 1944 (Houston, TX)

4. Betty Margaret Hall b. 28 NOV 1945 (West Columbia, TX)

md 16 DEC 1967 (Richmond, TX) Carl Richard Battles

b. 12 JAN 1940 (Aron, OH) [ERS md 1st Margie Lee Urban

a. Cynthia Ann Battles b. 18 AUG 1966 (Houston, TX)

b. Richard Andrew Battles b. 7 JUN 1968 (Houston, TX)

c. James Alan Battles b. 15 JUN 1972 (Houston, TX)

MARY

HARGRAVE

FROM BOOK: The Bingham of Louisville RE: BINGHAM, KENAN, WORTH, FLAGLER FAMILIES
BY DAVID LEON CHANDLER & MARY VOELZ CHANDLER
I. - - KENAN → The Kenan Family moved from Scotland to Ireland in 1641 to escape religious persecution

- A. FELIX KENAN
 - B. WILLIAM KENAN
 - C. THOMAS KENAN
b APT 1700 (?) d 1765
md (?) ELIZABETH JOHNSTONE of IRELAND d 1789
- These 3 brothers migrated from Ireland to America arriving in Wilmington, NC in the 1730's - settled about 50 miles N of Wilmington near Kenansville in Duplin Co, NC at Indian Graner Community - name changed to Golden Grove in 1750 & became the County Seat of Duplin County, NC

They had 8 children, 2 of whom reached adulthood - built a MANOR "THE LILACS"
1. James Kenan b abt 1740 d 1810. He was a member of the Colonial Assembly 1773, 1774. Was a General in the Revolution and a Trustee of Univ of NC. He inherited the family MANOR in 1789, and changed name to LIBERTY HALL d in Orange Co, NC Greatly expanded holdings in Wilmington Area & in Orange Co, NC md (?) CATHERINE LOVE [AKA SARAH LOVE]. In 1790 they gave 200 Acres for UNC site in Orange Co, NC

IN 1984 THE KENAN FAMILY HISTORICAN WAS THOMAS STEPHEN KENAN, III "TOM"

a - - Kenan; b - - Kenan; c - - Kenan;

d. Daniel Lane Kenan

e. Sarah Kenan

f. Jane Kenan

g. - - Kenan (F) md (?) - - NORMENT

h. SARAH NORMENT

i. Thomas Kenan, I b 1771 d 1843 md 1800 (?) MARY RAND

i → ii

iii. OWEN RAND KENAN b 1804 d 1887

md 1836 (?) Sarah Rebecca Escherson

GRAD UNC 1957
(I) Thomas Stephen Kenan, II b 1838 - Col 43 NC REG CSA Captured Gettysburg - Atty Gen NC 1880's

(II) James Graham Kenan - Capt of Co 43 NC REG CSA

(III) Annie Dickson Kenan 4 AUG

(IV) William Rand Kenan, Sr 1845-1903 entered UNC age 15

md 1864 (?) * Mary HARGRAVE b abt 1842 md at Chapel Hill white groom on plane → Her parents lived in Chapel Hill

→ Capt of Co 43 NC REG CSA after Thomas captured - with Lee at Appomattox Later - merchant Wilmington

* GGDAU
OF
CHRISTOPHER
BARBEE
WIFE GAYE
LAND
FOR
UNC

(A) Mary Lilly Kenan b 14 JUN 1867 d 1917 } see separate extract
md (Ist) Henry Morrison Flagler } on these three
md (2nd) Robert Worth Bingham

(B) Jessie Mary Jane Kenan b 1870 md (?) J. K. WISE - lived WILMINGTON, NC
(1) LOUISE WISE b 1896 md LAWRENCE LEWIS DEV 1926; MARY HUGH B. LEWIS

(C) William Rand Kenan, Jr "WEL" b 1882 - Grad UNC 1897 - joined Flagler
d 1965
(D) Sarah Graham Kenan b 1876 (?) md (?) GRAHAM Kenan
FREDERICK G. FRANCIS

○ See Str 25 FEB 1992 Betty Margaret Hall DROM

I. Henry Jacob ⁴ of the James, II / Burnell U SC-mother line

A; Marie Louise U

1. Arthur Duane Hall

2. Melba Ann Hall b. 12 OCT 1942 (Bedias, TX)

md 29 AUG 1961 (Clute, TX) Jerry Ben Hargrave b. 25 JUN 1931 (Sulphur Springs, TX)

a. Marie Annette Hargrave "REE" b. 4 AUG 1902

(Freeport, TX) md 4 DEC 1932 (B. Quitman, TX)

Craig Stephens Clanton b. 24 SEP 1960 (B. Quitman, TX)

1. Joshua Aaron Clanton b. 11 FEB 1909

(Sulphur Springs, TX)

11. Stephanie Marie Clanton b. 7 JUL 1990

(Sulphur Springs, TX)

b. Tracy Ann Hargrave b. 1 APR 1966 (Garland, TX)

md 1st 1986 (B. Quitman, TX) Phillip Wayne Grimes

b. 19 MAR 1966 DIV

md 2nd 31 DEC 1990 (Chapel Hill, TX) Kelly Dean

Acker b. 3 MAR 1967 (Tyler, TX)

3. Raymond Leo Hall b. 17 NOV 1947 (Houston, TX)

4. Betty Margaret Hall b. 28 NOV 1945 (West Columbia, TX)

md 16 DEC 1967 (Richmond, TX) Carl Richard Battles

b. 12 JAN 1940 (A. Mear, OH) [ERS md 1st Margie Lee Urban

a. Cynthia Ann Battles b. 18 AUG 1966 (Houston, TX)

b. Richard Andrew Battles b. 7 JUN 1968 (Houston, TX)

c. James Alan Battles b. 15 JUN 1972 (Houston, TX)

AMY HARGRAVES

AMY E

HARGRAVES

○ The Apex Herald WED 6 DEC 1995 Apex, NC

I. MICHAEL HARGRAVES
M O O REBECCA - -

A. AMY E. HARGRAVES ↑

Hargraves Wins Scholarship

Amy E. Hargraves has been awarded an Air Force ROTC incentive scholarship at East Carolina University, Greenville.

The new program, called the professional Office Course Incentive Scholarship Program, will allow a full-time non-scholarship junior or senior cadet enrolled in the program to receive up to \$2,000 per year for tuition, books and fees.

Upon graduation from the ROTC program, the cadet will be commissioned as a second lieutenant in the Air Force.

Hargraves is the daughter of Michael and Rebecca Hargraves, 102 Wild Cherry Dr., Apex. She is a 1992 graduate of Apex High School.

○ The Apex Herald WED 10 JUL 1996 Apex, NC

MICHAEL HARGRAVES ↑

HOWARD AMERSON

CARLO H. AMERSON

Carlo Hargraves Amerson, 5, of Durham died Thursday, July 4, 1996. Funeral services were held Monday, July 8, at Apex Funeral Home Chapel with Rev. Cecil Greene officiating. Burial was at the Apex Cemetery.

Surviving: mother and father, Stephanie H. and Howard Amerson of Durham; sister, Adrian Amerson of the home; brother, Keyshawn Harrison of Decatur, Miss.; maternal grandparents, Michael and Becky Hargraves of Apex; paternal grandparents, Elarch Amerson of Toms River, N.J., Susie L. Amerson of Decatur, Miss.; four aunts; one uncle.

MICHAEL

HARGRAVES

○ The Apex Herald WED 6 DEC 1995 Apex, NC

I. MICHAEL HARGRAVES ↑

M O REBECCA - -

A. AMY E. HARGRAVES

Hargraves Wins Scholarship

Amy E. Hargraves has been awarded an Air Force ROTC incentive scholarship at East Carolina University, Greenville.

The new program, called the professional Office Course Incentive Scholarship Program, will allow a full-time non-scholarship junior or senior cadet enrolled in the program to receive up to \$2,000 per year for tuition, books and fees.

Upon graduation from the ROTC program, the cadet will be commissioned as a second lieutenant in the Air Force.

Hargraves is the daughter of Michael and Rebecca Hargraves, 102 Wild Cherry Dr., Apex. She is a 1992 graduate of Apex High School.

MICHAEL J

HARGRAVES

○ The Apex Herald WED 14 DEC 1994 Apex, NC

Cadet Hargraves completes training

Amy E. Hargraves has completed a U.S. Air Force ROTC field training encampment at Lackland Air Force Base, San Antonio.

The summer curriculum consists of orientation on jet aircraft, career opportunities, human relations education, and equal opportunity training. Physical fitness and survival training is also emphasized. The

field training is normally attended by cadets between their second and third year of college.

The cadet is a student at East Carolina University, Greenville.

Hargraves is the daughter of Michael J. and Rebecca Hargraves of Wild Cherry Drive, Apex.

She is a 1992 graduate of Apex Senior High School.

○ See Pg 27 Download in It 7 MAR 2000 Flora Pauline 4 DRP4

50. BERRY⁷ PEARCE, CSA (HALEY⁶, PHILLIP⁵, NATHAN⁴, NATHAN³, PHILLIP², GEORGE¹) was born Abt. 1829 in Franklin Co., NC. He married (1) LUCY ALFORD December 23, 1840 in Wake Co. NC. He married (2) MARGARET MEDLIN November 30, 1847 in Wake Co. NC.

Notes for BERRY PEARCE, CSA:

Enlisted in Co. I, 55th Regt., North Carolina Troops, 11 Feb 1863 at the age of 33. Cited on the Confederate Roll of Honor for Gallantry at Wilderness, 5/5-6/64.

Child of BERRY PEARCE and MARGARET MEDLIN is:

- i. JULIUS C.⁸ PEARCE, d. February 19, 1934, Franklin Co., NC.

51. WILLIS⁷ PEARCE, CSA (HALEY⁶, PHILLIP⁵, NATHAN⁴, NATHAN³, PHILLIP², GEORGE¹) was born Abt. 1831, and died August 8, 1863 in CSA Hospitol, Petersburg, Va.. He married SYLVIA¹ HARGRAVES February 4, 1858. She¹ was born Abt. 1827.

Notes for WILLIS PEARCE, CSA:

Enlisted in Co. F, 47th Regt., N C Troops on 28 Feb. 1862. Captured at Gettysburg, imp. Fort Delaware and Point Lookout. Exchanged 1 Aug. 1863. Died in hosp. Petersburg, Va.

Child of WILLIS PEARCE and SYLVIA HARGRAVES¹ is:

- i. MARTHA⁸ PEARCE, b. 1859.

I. NATHAN PEARCE, I to 9 JUL 1735

A. PHILIP PEARCE - 194 brother

1. HALEY PEARCE

a. BERRY PEARCE

u. WILLIS PEARCE

FRANKLIN CO, NC DEED MADE 1 FEB 1828 - GIVEN TO RPU 29061
 2006 BY CARLA JONES - COPY IN HER BIOFILE & GEOGRAPHICAL FILE
 EXTRACT: CHURCHWELL CARPENTER of Greene Co, AL [s/b
 JOHN CARPENTER, SR & ELIZABETH U per Carla] sells to
 JOHN PEARCE, JR of Wake Co, NC for \$50 an \$50 A
 part of land in Franklin Co, NC being on CROOKED CREEK
 WATERS and consisting of two adjoining parcels

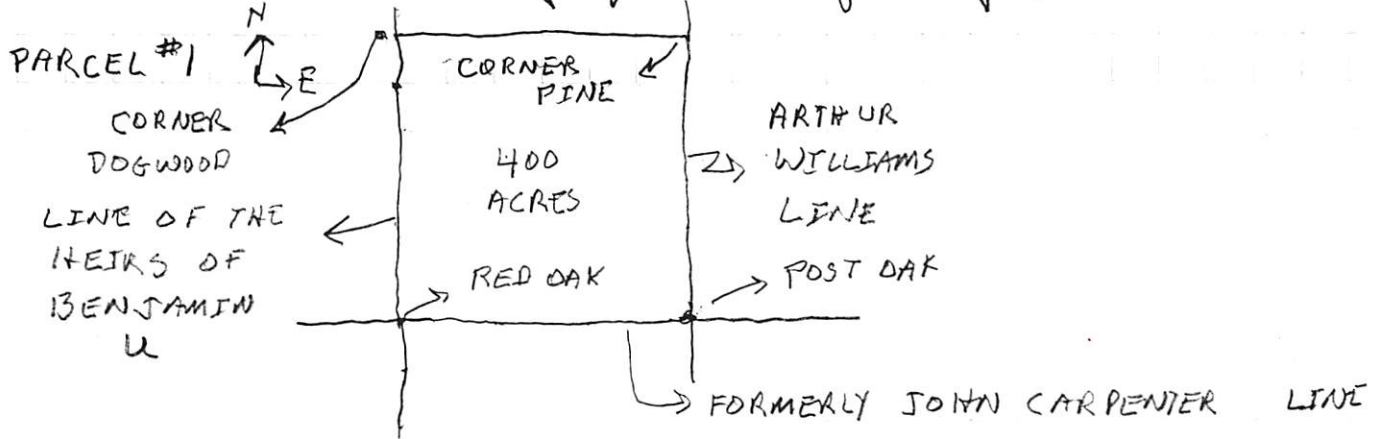

PARCEL #2 (THAT #1 & #2 JOIN IS IMPLIED - NOT EXPLICITLY STATED - RPU)

ADJOINS
 LANDS OF:
 JUBAL U
 BUCKNER U
 WILFORD U
 BRITTON U
 LITTLE BERRY U
 BENJAMIN U

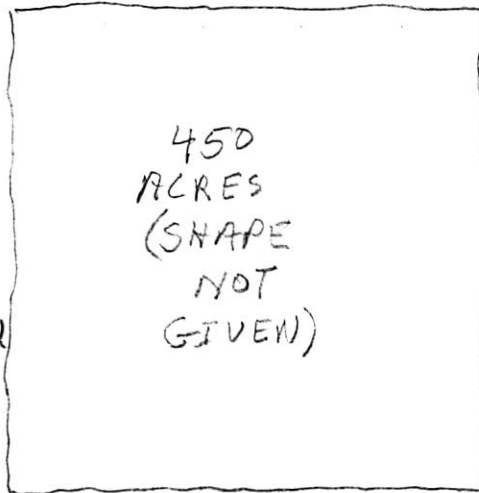

THIS PARCEL AT ONE
 POINT SOLD TO
 HENRY R. JONES
 BY JOHN CARPENTER, SR

[NOTE: SOMEHOW THE
 PARCEL HAD TO
 TRANSFER FROM JONES
 TO CHURCHWELL CARPENTER
 - RPU]

WITNESSES: AUG HARGROVE; WILLIAM ROLES
 REGISTERED: 27 SEP 1828

B. R. HARGROVE

- ① B. R. Hargrove ^{witnessed} ~~land~~ ^{sale} ~~of~~ 50 acres sold
to Isham Simms on 18 FEB 1889 for \$28 at auction
- in Chatham Co NC on Potts Creek - adjacent to
Burrin Holland, D. W. Henderson - land of
Alex & Emeline Yates. (28, pg 38).
- ② B. R. Hargrove witnessed Isham Simms will dated 16 OCT 1893
in Chatham Co NC. Presume ① + ② are same. (28, pg 39)

① BENJAMIN R

HARGROVE

XII-3309

○ See Str 13 Ave 2002 Charles John Peterson, Jr Ed R PU

Research by CJP, Jr shown:

1880 NC census, Williams, Chatham Co, NC - Pg 27

Benj. R. Hargrove ↑ 36 b NC

Alvama Hargrove 32 b NC [nee Alvama W

Florence Hargrove - Dan 7 b NC

LOFTEN Hargrove - son 3 b NC

I. mame u - Need of class

A. same u

1. Alvama u b 19 JUL 1848 () d 28 AUG 1923 ()

(Bur - Apex, Wake Co, NC) m. B. P. Hargrove ↑

b 11 JUL 1843 () d 29 JUL 1915 (Bur. - AS WIF)

② B. R. "DOC" HARGROVE

① See Notes of RPA 18 NOV 1978 Visit to Adelia Jane U.
Alvaney U, dau of Sims U of Mason/Sims U Class
and Doc Hargrove.

② See Methodist Cemetery Records - Apex, N.C.

Alvania U, wife of B. R. Hargrove
↳ b 19 JUL 1848 & 28 AUG 1923

B. R. Hargrove, 1st Lieut. Co E 8th N.C. Regt.
b 11 JUL 1843 & 29 JUL 1915.

③ See Profile Sims U - Entry 12 NOV 1987.
Entry shows Alvania U and Henderson Council
before she and B. R. Hargrove [my interpretation
is that Alvania U and only once and then
to B. R. Hargrove - RPA]

CHARLIE RALPH HARGROVE

① Obituary download by Jenna Lane 4 for R.P.U

Paper: News & Observer, The (Raleigh, NC)

Deceased: CHARLIE R. HARGROVE

Date: March 31, 1997

RALEIGH — Charlie Ralph Hargrove, of 619 Ashford Street, died Friday, March 28, 1997. A graveside service will be held at Piney Green Disciple Church of Christ cemetery in Clinton on Wednesday, April 2, 1997.

A visitation will be held on Tuesday from 7-8 p.m. at R.L. Sanders Funeral Home.

He is survived by his son, Tommy Upchurch of Washington, D.C., his father, Frank Hargrove of Raleigh; brothers, Johnny Hargrove of Raleigh, Willie Hargrove of New York City and Jimmy Hargrove of Oklahoma City, Okla.; sisters, Minnie Byrd of Smithfield, Annie Grace Sanders, Fannie Hargrove, Ruby Sanders, Bettye Hargrove and Judy Branch, all of Raleigh; a host of other relatives and friends.

Section: Obit

Page: B4

Copyright (c) 1997 The News and Observer

I. Frank Hargrove

Δ A. Charlie Ralph Hargrove

Δ I. Tommy U (?)

D HARGROVE
AF-AM

D

A

HARGROVE

○ See Apex, NC File re The Christian Home United Church of Christ. Founded 1854 - 700 CENTER ST, APEX, NC
Original settlement of LOG POND (Later Apex). DIST #1, WHITE OAK TSP

Property Transfers:

J. MCC ELLINGTON & wife
↓ 25 APR 1877 - 59,411 sq ft
J.W.F. ROGERS & wife Mary A.
↓ 30 JAN 1886

* = LONG-TERM MEMBERS
+ FLORENCE BLOOD
ROBERTA CAMPBELL
LADDIE SMITH
HENRIETTA CAMERON
RUTH UTLEY
DOROTHY BULLOCK
ERMA COUNCIL
MARTHA PETTY

S.J. HENDERSON, C.B. KING
& J.J. EDWARDS (SCHOOL COM.)

↓ 18 MAY 1897 [BY: SCHOOL COM.
H.C. OLIVE, D.I.
HOBSON, A.B. HUNTER] WHITE

H. B. BALDWIN
& wife Mary -
↓ 16 NOV 1909 - sold 9200 sq ft

J.H. MABRY, EDWARD LONG, A. BRENT
TTE for Christian Conference of Wake Co, NC
↓ 8 MAR 1972 - By N.C. Christian Conf.
Inc - Charles Samuel, Pres
& Rev J.H. Little, Sec

ELBERT HARRIS
TITONNY RAY JENKINS
WILLIAM UTLEY, SR*
OTHA BECKWETH } TTE Christian Home Church

PASTORS OF CHRISTIAN HO

D. A. HARGROVE, S.W. ALBRIGHT,
J.M. BURWELL, HERMAN LEE
HARVEY HARTSFIELD
5 NOV 1989 → PRESENT: DR WALTER

L. GIBSON
CURRENTLY 2 ASSOC. MINISTERS &
MARY DAVIS* & EUELLA BECKWETH*
3 MORE ASSOC. MINISTERS IN 2000
FRANK WALKER, DUANE HASKINS
& CLARA PAYNE

Under Rev RANDOLPH BURWELL, minister
for 31 years Christian Home became UCC

① See Jt 8 FEB 1982 Donald Eugene U ID RD4

1957 (Tampa, FL)

Donald R. Hargrove md Betty Chadene U b 1940

(Truman, AR). Betty is dau of Captain Woodrow
USr, gdc of King Marshal U, ggd of Ira W U,
gggd of David Philip U bca 1812.

② Betty C. U b 4 JAN 1940 (Truman, AR)

md 1st (Tampa, FL) Donald Ray Hargrove ↑

b FL

md 2nd John Miller

- ① Donna Ray Hargrove ↑ b Tampa, FL is dau of Betty C. U, gd of Clifton Woodrow U, ggd of King Marshall U of the William U, IV / David U Subdan.
(39, Pg 10)
- ② see str 30 JUL 1984 Donald Eugene U DRBU
my cousin Donna Ray Hargrove ↑ b 9 FEB 1959 (Tampa, FL) md 13 OCT 1983 (Houston, TX) Steven Loucks b 19 APR 1953 (GA). Their child Cassandra Nicole Loucks b 19 APR 1984 (Houston, TX).
- ③ see str 26 JUN 1984 Donald Eugene U DRBU
DRH has a dau "Carrey".

○ See Str 13 AVE 2002 Charles John Peterson, Jr Ed RPU

Research by CSP, Jr shows:

1880 NC census, Williams, Chatham Co, NC - Pg 27

Benj. R. Hargreaves 36 b NC

Alvama Hargreaves 32 b NC [nee Alvama W

Florence Hargreaves - Dan 7 b NC

LOFTEN Hargreaves - son 3 b NC

I. mame u - Need of class

A. same u

1. Alvama u b 19 JUL 1848 () d 28 AUG 1923 ()

(Bur - Apex, Wake Co, NC) m. B. P. Hargreaves

b 11 JUL 1843 () d 29 JUL 1915 (Bur. - AS WIF)

① Howard Hargrove b Tampa, FL is son of
Betty C. H, ga of Clayton Woodson H, ggr of King
Marshall H, ggr of Ira W. H & ggr of David
Phillip H b 18 AUG 1811 (TN) (39, pg 10).

② See #1 30 JUL 1984 Donald Eugene H ARBY
Howard Hargrove b 28 FEB 1965.

○ See St 13 AVE 2002 Charles John Petersen, Jr. Ed RPU

Research by CJP, Jr shows:

1880 NC census, Williams, Chatham Co, NC - Pg 27

Benj. R. Hargrove 36 b NC

Alvama Hargrove 32 b NC [nee Alvama W

Florence Hargrove - Dan 7 b NC

LOFTEN Hargrove - son 3 b NC

I. name U - Need of clan

A. name U

1. Alvama U b 19 JUL 1848 (?) d 28 AUG 1923 (?)

(Bur - Apex, Wake Co, NC). Md. B. P. Hargrove

b 11 JUL 1843 (?) d 29 JUL 1915 (Bur. - AS WIF)

Input 1 AUG 2009 to RTU from Patricia Kimberly Beach

I. William Yates 1750-1808

A. Matthew Yates 1773-1837

1. William H Yates 1795-1863

a. Lucian Burnett Yates 1827-1907 m(d) Parthenia U

p/o
- surry
of CD/o
more

i. Sarah Yates "Sally"

ii. William Sims Yates

iii. Ellie Celestina Yates

△ 5 Sally YATES b. 23 Jan 1856 d 4 Oct 1917
△ m Nicholas F HARGROVE b d bef 4 Oct 1917

NOTE: Sally's name, dates, parents, spouse (per son Sexton's DC), widow, residence in Durham NC, birth in Chatham Co NC, death of Chronic Nephritis and Myocarditis and Cardiac Dilatation in Durham NC, informant son S Y Hargrove and burial at Maplewood Cemetery in Durham NC per her NC Death Certificate on microfilm at the state archives.

△ 6 Sexton Yates HARGROVE b 7 Jun 1894 d 5 Feb 1970
△ m Ruth M DURHAM b d

NOTE: Sexton's name, dates, parents, residence at 3406 Alston Ave in Durham NC, death of Cerebral Anoxia, Cardiac Arrest and Pneumonia in Durham NC, informant wife Rosa D Hargrove and burial at Lowes Grove Baptist Church Cemetery in Durham NC per her NC Death Certificate on microfilm at the state archives.

△ 5 William Sims YATES b. 13 Dec 1859 d 11 Sep 1947
△ m Annie HORTON b abt 1865

NOTE: William's full name, dates, parents, residence at Rt5 MT Airy, Surry Co NC, Death of General Physical Exhaustion and Senility in MT Airy, Surry Co NC, Burial in Oakdale Cemetery, Mt Airy NC, informant Mrs Bruce Yokley per his NC Death Certificate on microfilm at the state archives. Listed in the 1920 Wake Co NC Census page 50b at 619 Willforest St Raleigh, NC Weekly - Chatham Co., NC Pittsboro, N.C., Thursday, October 13, 1887 At the residence of the bride's mother, near Eagle Rock, N.C., Oct. 11th inst. Mr. W. S. Yates of Chatham, to Miss Annie Horton of Wake county, Rev. O.L. Strangefield officiating. The attendants were: Mr. John Horton, of Eagle Rock and Miss Tenie Yates, of Williams Mills; Mr. Geo. Lasater, of Merry Oaks, and Miss Rosa Horton, of Eagle Rock; Mr. Jos. Wilson; of Liberty and Miss Azalia Patterson, of Cary; Mr. Claud Johnson of William's Mills and Miss Janie Dalrymple of Jonesboro.

△ 6 Marynie YATES b abt 1892

△ 6 Leonita YATES b 5 May 1899 d 9 Apr 1974
△ m Eugene G SMITH b

NOTE: Leonita's full name, dates, parents, spouse, residence of 137 Taylor St Mt Airy NC, birth in Moore Co NC, death of Congestive Heart Failure in Surrey Co NC and burial at Salem Methodist Cemetery in Surrey Co NC per her NC Death Certificate on microfilm at the state archives.

△ 6 Dorthy YATES b abt 1902

△ 5 Ellie Celestina "Tennie" YATES b. abt 1869 d 28 Jun 1934
△ m C C TILLEY

NOTE: Believe Celestina and Ellie Yates are the same person. Ella's full name, spouse, parents Lucian and Parthenia Upchurch Yates of Chatham Co NC, residence Rt3 Chapel Hill NC, dates, Birth in Chatham Co NC and death in Durham Co NC of Senility and Myocarditis and burial in Chatham Co NC per her NC Death Certificate on microfilm at the state archives.

RALPH HARGROVE

① Ralph Hargrove was Police Chief in
Raleigh, NC when VJ day came on 14 AUG ¹⁹⁴⁵ ~~1944~~
at the ~~the~~ end of WW II. (37, Pg 123)

① The Zebulon Record THUR 30 OCT 1986
Zebulon, NC

Robert Eugene Hargrove

Robert Eugene Hargrove, 53, of Seven Springs, died Saturday, Oct. 25. Funeral was 2 p.m. Monday, Oct. 27, at Tyndall Funeral Home. Burial was at Maplewood Cemetery.

Surviving: mother, Mrs. Mildred Hargrove of Mount Olive; sons, Robert Wendell Hargrove of Goldsboro, Sherwood Dewayne Hargrove and Steve Mitchell Hargrove, both of Dudley; daughter, Mrs. Wanda Williams of Seven Springs; brothers, J.T. Hargrove of Mount Olive and Elton Hargrove of Zebulon; sisters, Mrs. Doris Flowers of Dover, Mrs. Lucille Turner of Fayetteville, Miss Geraldine Hargrove of Clinton; four grandchildren.

Input 1 AUG 2009 to RTH from Patricia Kimberly Blood

I. William Yates 1750-1808

A. Matthew Yates 1773-1837

1. William H Yates 1795-1863

a. Lucian Burnett Yates 1827-1907 m(d) Parthenia H

p/o
- surry
of CO/O
more H

i. Sarah Yates "Sally"

ii. William Sims Yates

iii. Ellie Celestina Yates

△ 5 Sally YATES b. 23 Jan 1856 d 4 Oct 1917
△ m Nicholas F HARGROVE b d bef 4 Oct 1917

NOTE: Sally's name, dates, parents, spouse (per son Sexton's DC), widow, residence in Durham NC, birth in Chatham Co NC, death of Chronic Nephritis and Myocarditis and Cardiac Dilatation in Durham NC, informant son S Y Hargrove and burial at Maplewood Cemetery in Durham NC per her NC Death Certificate on microfilm at the state archives.

△ 6 Sexton Yates HARGROVE b 7 Jun 1894 d 5 Feb 1970
△ m Ruth M DURHAM b d

NOTE: Sexton's name, dates, parents, residence at 3406 Alston Ave in Durham NC, death of Cerebral Anoxia, Cardiac Arrest and Pneumonia in Durham NC, informant wife Rosa D Hargrove and burial at Lowes Grove Baptist Church Cemetery in Durham NC per her NC Death Certificate on microfilm at the state archives.

△ 5 William Sims YATES b. 13 Dec 1859 d 11 Sep 1947
△ m Annie HORTON b abt 1865

NOTE: William's full name, dates, parents, residence at Rt5 MT Airy, Surry Co NC, Death of General Physical Exhaustion and Senility in MT Airy, Surry Co NC, Burial in Oakdale Cemetery, Mt Airy NC, informant Mrs Bruce Yokley per his NC Death Certificate on microfilm at the state archives. Listed in the 1920 Wake Co NC Census page 50b at 619 Willforest St Raleigh, NC Weekly - Chatham Co., NC Pittsboro, N.C., Thursday, October 13, 1887 At the residence of the bride's mother, near Eagle Rock, N.C., Oct. 11th inst. Mr. W. S. Yates of Chatham, to Miss Annie Horton of Wake county, Rev. O.L. Strangefield officiating. The attendants were: Mr. John Horton, of Eagle Rock and Miss Tenie Yates, of Williams Mills; Mr. Geo. Lasater, of Merry Oaks, and Miss Rosa Horton, of Eagle Rock: Mr. Jos. Wilson; of Liberty and Miss Azalia Patterson, of Cary; Mr. Claud Johnson of William's Mills and Miss Janie Dalrymple of Jonesboro.

△ 6 Marynie YATES b abt 1892

△ 6 Leonita YATES b 5 May 1899 d 9 Apr 1974
□ m Eugene G SMITH b

NOTE: Leonita's full name, dates, parents, spouse, residence of 137 Taylor St Mt Airy NC, birth in Moore Co NC, death of Congestive Heart Failure in Surry Co NC and burial at Salem Methodist Cemetery in Surry Co NC per her NC Death Certificate on microfilm at the state archives.

□ 6 Dorothy YATES b abt 1902

△ 5 Ellie Celestina "Tennie" YATES b. abt 1869 d 28 Jun 1934
△ m C CTILLEY

NOTE: Believe Celestina and Ellie Yates are the same person. Ella's full name, spouse, parents Lucian and Parthenia Upchurch Yates of Chatham Co NC, residence Rt3 Chapel Hill NC, dates, Birth in Chatham Co NC and death in Durham Co NC of Senility and Myocarditis and burial in Chatham Co NC per her NC Death Certificate on microfilm at the state archives.

○ See Dishman Book. By Betty D. Grest - Pg 15

I. George U - Head of Clan

A. Lydia U

1. Elender Nellie Dishman b 27 SEP 1914 (NC)

b Alfred G. Ramsey b 8 MAY 1835 (Overton Co, TN) d 1866 (Overton Co, TN)
md 26 MAY 1855 (?) Martha Ann French.

i. Benjamin Campbell Ramsey b 1861 (?) md 1889 (?) Sarah Jane Ledbetter

c. William Jason Ramsey b 12 APR 1838 (Overton Co, TN) d Overton Co, TN
md 26 APR 1857 (?) Elizabeth C. French

i. Winifred Terrisa Ramsey "Winne" b 1858 (Overton Co, TN)
d 1927 (Overton Co, TN).

ii. Narcissa Ramsey b abt 1861

iii. Margaret Loretta Vestine Ramsey b 22 MAR 1864 (Overton Co, TN)
d 27 JUL 1947 (Battlecreek, MI) (Walher Cem., Overton Co, TN)
md 30 JUL 1882 (Overton Co, TN) Louis HARGUS ↑

iv. Mary M. Ramsey b 1865

u. Rebecca E. Ramsey b 1866 (Overton Co, TN)

vi. Armon A. Ramsey b 1869 (Overton Co, TN)

d. Mary J. Ramsey "Polly" b 8 NOV 1842 (Overton Co, TN) d 19 AUG 1880
(Overton Co, TN) md (?) George Brown

i. Millard Brown b 1863; ii Susan E. Brown b 1865; iii ^{Joseph W} Brown b 1867

e. Alvin Rosten Ramsey b 2 APR 1847 (Overton Co, TN) d 5 SEP 1905
(Jimmyston, TN) (Dech Cem, Overton Co, TN) md 17 NOV 1878 (Overton Co, TN)

Candice Cantrell

i. Albert V. Ramsey; ii William Irvin Ramsey b 21 MAR 1880 (Overton
Co, TN) d 30 JUN 1958 (Overton Co, TN) (Falling Springs Cem.). md (?)

Mary Elizabeth Dishman

iii. Lacey E. Ramsey b SEP 1886 (Overton Co, TN) md (?) Orin Vaughn

iv. Mindie L. Ramsey b JAN 1890 (Overton Co, TN) md James M.
Copeland

○ From file 12 APR 1997 Catherine Lee Lambert D R M

I. Ed Carpenter of the Benjamin U / Elizabeth U Subclass
- William Churchill U Line

*died Nov 1996 Lucile
Mobile Memorial Lib.*

V. SAMMIE CECIL born October 15, 1914 Bedford, Lamar Co., AL married January 20, 1938 Jewel Colene Falkner born January 20, 1920

A. Eddie Eugene born March 21, 1940 Columbus, MS married May 18, 1963 Margaret Louellen Parker in Mobile, AL

1. Stephanie Leanne born April 24, 1965 Mobile, AL married July 7, 1984 Jeffrey Wayne Deese (divorced)

2. Stacey Jean born February 14, 1968 Mobile, AL married _____?

a. Christopher

B. Billy Ray born March 18, 1943 married (1)???? (divorced) married (2) August 2, 1969 Bettye Harison ↑

1. Meredith born December 24, 1975 Houston, TX (adopted)

C. Jackie Lynn born December 5, 1945 Columbus, MS married (1) Barbara Birdwell Houston, TX (divorced)

1. Adopted Barbara's son Scott - after Barbara's death he went to live with her parents

married (2)

2. Kris Alan born April, 1987/88 ?????

D. Johnnie Cecil born December 6, 1946, Columbus, MS married June 2, 1982 Linda McDonald Powell Mobile, AL (divorced)

1. Bryan (son of Linda)

○ See Dishman Book - By Betty D. Grass - Pg 48

I. George U. Head of clan

A. Lydia U

1. Miriam Dishman

a. John Henry Dishman

i. Rufus M. Dishman "Pike" b 22 FEB 1878 (Overton Co, TN) d 21 APR 1957 md 7 MAR 1903 (Overton Co, TN)
Maggie Lee Hammock.

(I) Carver Dishman b Livingston, TN md 14 MAY 1933 (Albany, Clinton Co, TN)
ODA BILBRET "OOIE"

(A) Billy Dishman; (B) Leland Dishman

(II) CARSON Dishman b Livingston, TN md (C) ETHEL CRAVENS

(A) H. Dishman; (B) Benny Dishman; (C) Rufus Dishman

(III) Bessie Dishman b Livingston, TN md (C) Robert Hooper

(A) Linda Hooper; (B) Judy Hooper; (C) Jimmy Hooper; (D) Terry Hooper

(IV) CORDELL Dishman b Livingston, TN md 21 OCT 1941 (TN) Allie CARR

(V) Maudie Dishman b 16 JAN 1904 (Livingston, TN) d 1974 (Maryville, Blount Co, TN) md JOHN HARKAS

(A) RUBEN HARKAS; (B) LONOLA HARKAS

(VI) Nellie Dishman [AUDDIE N.] b 1908 (Livingston, TN) md (C) Charlie Cooper

(A) Charlene Cooper; (B) Patry Cooper; (C) Reatha Cooper; (D) Bobly Cooper

(VII) CARLON C. Dishman b 4 SEP 1915 (Livingston, TN) md (C) Margaret M. Carter D/O Willard Carter & NERTY Johnson

(A) Jimmy Harold Dishman, Sr b 23 JUL 1947 (Timothy, TN) md 27 JUN 1964 (Battle Creek, MI) Rita Gail Johnson

(1) Jimmy Harold Dishman, Jr b 27 SEP 1967 (Battle Creek, MI) md---

(a) Cody Allen Dishman b 14 JUL 1985 (Battle Creek, MI)

(2) DEAH Denise Dishman b 19 MAR 1990 (Battle Creek, MI)

(a) WITNEY Opal Dishman b 21 MAR 1988 (")

(b) Carter James Dishman b 7 APR 1994 (")

(3) Jodie Ann Dishman b 23 JUL 1973 (Battle Creek, MI)

(B) Denny Greydon Dishman, Sr b 30 OCT 1948 (") md OCT 1966 (")
Camee Jean Appleton

(1) Liza Renee Dishman b 5 APR 1967 (Battle Creek, MI)

(2) Angela Sue Dishman b 10 FEB 1969 (") md (") - - CABLE

(a) Audrey Renee Cable b 10 FEB 1993 (")

(b) Allison Nichole Cable b 10 MAY 1994 (")

(3) Denny Greydon Dishman, Jr b 29 DEC 1970 (")

○ See Dishman Book - By Betty D. Grass - Pg 48

I. George U. Head of Clan

A. Lydia U

1. Malar Dishman

a. John Henry Dishman

1. Rufus M. Dishman "Pike" b 22 FEB 1878 (Overton Co, TN) d 21 APR 1957 md 7 MAR 1903 (Overton Co, TN)
Maggie Lee Hammock.

(I) Carver Dishman b Livingston, TN md 14 MAY 1933 (Albany, Clinton Co, TN)
ODA BILBRET "OOIE"

(A) Betty Dishman; (B) Leland Dishman

(II) CARSON Dishman b Livingston, TN md () ETHEL CRAVENS

(A) H. Dishman; (B) Benny Dishman; (C) Rufus Dishman

(III) Bessie Dishman b Livingston, TN md () Robert Hooper

(A) Linda Hooper; (B) Judy Hooper; (C) Jimmy Hooper; (D) Terry Hooper

(IV) CORDELL Dishman b Livingston, TN md 21 OCT 1941 (TN) Albie CARR

(V) Maudie Dishman b 16 JAN 1904 (Livingston, TN) d 1974 (Maryville, Blount Co, TN) md JOHN HARKAS

(A) RUBEN HARKAS; (B) LUNOLA HARKAS

(VI) Nellie Dishman [AUDDIE N.] b 1908 (Livingston, TN) md () Charlie Cooper

(A) Charlene Cooper; (B) Patsy Cooper; (C) Reatha Cooper; (D) Bobbie Cooper

(VII) CARLON C. Dishman b 4 SEP 1915 (Livingston, TN) md () Margaret M. Carter D/O Willard Carter & NERTY Johnson

(A) Jimmy Harold Dishman, Sr b 23 JUL 1947 (Timothy, TN)
md 27 JUN 1964 (Battle Creek, MI) Rita Gail Johnson

(1) Jimmy Harold Dishman, Jr b 27 SEP 1967 (Battle Creek, MI) md---

(a) Cody Allen Dishman b 14 JUL 1985 (Battle Creek, MI)

(2) DEAH Denise Dishman b 19 MAR 1970 (Battle Creek, MI)

(a) WITNEY Opal Dishman b 21 MAR 1988 (")

(b) Carter June Dishman b 7 APR 1994 (")

(3) Jodie Ann Dishman b 23 JUL 1973 (Battle Creek, MI)

(B) Denny Greydon Dishman, Sr b 30 OCT 1948 (") md OCT 1966 (")
Came Jean Appleton

(1) Lexa Renee Dishman b 5 APR 1961 (Battle Creek, MI)

(2) Angela Sue Dishman b 10 FEB 1969 (") md () -- CABLE

(a) Audrey Renee Cable b 10 FEB 1993 (")

(b) Allison Nichole Cable b 10 MAY 1994 (")

(3) Denny Greydon Dishman, Jr b 29 DEC 1970 (")

○ See Dishman Book - By Betty D. Grass - Pg 48

I. George U. Head of clan

A. Lydia U

1. Milas Dishman

a. John Henry Dishman

1. Rufus M. Dishman "Pike" b 22 FEB 1878 (Overton Co, TN) d 21 APR 1957 md 7 MAR 1903 (Overton Co, TN)
Maggie Lee Hammock.

(F) Carver Dishman b Livingston, TN md 14 MAY 1933 (Allany, Clinton Co, TN)
ODA BILBRET "OOIE"

(A) Billy Dishman; (B) Leland Dishman

(II) CARSON Dishman b Livingston, TN md (C) ETNA CRAVENS

(A) H. Dishman; (B) Benny Dishman; (C) Rufus Dishman

(III) Bessie Dishman b Livingston, TN md (C) Robert Hooper

(A) Linda Hooper; (B) Judy Hooper; (C) Jimmy Hooper; (D) Terry Hooper

(IV) CORDELL Dishman b Livingston, TN md 21 OCT 1941 (TN) Albie CARR

(V) Maudie Dishman b 16 JAN 1904 (Livingston, TN) d 1974 (Maryville, Blount Co, TN) md JOHN HARKAS

(A) RUBEN HARKAS; (B) LUNOLA HARKAS

(VI) Nellie Dishman [AUDDIE N.] b 1908 (Livingston, TN) md (C) Charlie Cooper

(A) Charlene Cooper; (B) Patry Cooper; (C) Reatha Cooper; (D) Bobbie Cooper

(VII) CARLON C. Dishman b 4 SEP 1915 (Livingston, TN) md (C) Margaret M. Carter D/o Willard Carter & NERTY Johnson

(A) Jimmy Harold Dishman, Sr b 23 JUL 1947 (Timothy, TN) md 27 JUN 1964 (Battle Creek, MI) Rita Gail Johnson

(1) Jimmy Harold Dishman, Jr b 27 SEP 1967 (Battle Creek, MI) md---

(a) Cody Allen Dishman b 14 JUN 1985 (Battle Creek, MI)

(2) DEAH Denise Dishman b 19 MAR 1970 (Battle Creek, MI)

(a) WITNEY Opal Dishman b 21 MAR 1988 (")

(b) Carter James Dishman b 7 APR 1994 (")

(3) Jodie Ann Dishman b 23 JUL 1973 (Battle Creek, MI)

(B) Denny Greydon Dishman, Sr b 30 OCT 1948 (") md OCT 1966 (")
Cousine Jean Appleton

(1) Lisa Renee Dishman b 5 APR 1967 (Battle Creek, MI)

(2) Angela Sue Dishman b 10 FEB 1969 (") md (") - - CABLE

(a) Audrey Renee Cable b 10 FEB 1993 (")

(b) Allison Nichole Cable b 10 MAY 1994 (")

(3) Denny Greydon Dishman, Jr b 29 DEC 1970 (")

INPUT RE RIII/BUCKNER U SUBCLAN - TO RPU FROM
ERIC JAMES U VIA EMAIL 3 MAY 2013 - RPU 3 DEC 2015
WORK BY CHRISTOPHER SILAS U

I. RICHARD U, III - HEAD OF CLAN

A. BUCKNER U

1. SILAS BUCKNER U 1810 - 1880

a. ANSEL MARION U 1840 - 1927

b. JAMES - G U 1852 - 1900

i. SILAS U (TWIN) 1887 - 1976

(A) JAMES WILLIAM JESSIE U 1922 - 1997

↙ (A) MARY ANN U (b 1947)

65. Mary Ann¹¹ Upchurch (*James William Jessie¹⁰, Silas⁹, James G⁸, Silas⁷, Buckner⁶, Richard⁵, Richard⁴, James³, Richard², Michael¹*) was born 02 Oct 1947 in Erie, Michigan. She married David Gerald Chapman 24 Jun 1988 in Toledo, Ohio. He was born 31 Oct 1944 in Ohio, and died 04 Feb 1997 in Ohio.

More About David Chapman and Mary Upchurch:
Death of one spouse: 04 Feb 1977, Toledo, Ohio
Marriage: 24 Jun 1988, Toledo, Ohio

Children of Mary Upchurch and David Chapman are:

- 90. i. PAULA JEAN¹² UPCHURCH, b. 13 Aug 1967, Monroe Mi.
- 91. ii. YVONNE RENEE UPCHURCH, b. 28 Oct 1969, Monroe Mi.

90. Paula Jean¹² Upchurch (*Mary Ann¹¹, James William Jessie¹⁰, Silas⁹, James G⁸, Silas⁷, Buckner⁶, Richard⁵, Richard⁴, James³, Richard², Michael¹*) was born 13 Aug 1967 in Monroe Mi. She married Greg A Haunstein 12 Sep 1986 in Toledo, Ohio. He was born 03 Apr 1967 in Toledo, Ohio.

More About Greg Haunstein and Paula Upchurch:
Marriage: 12 Sep 1986, Toledo, Ohio

Children of Paula Upchurch and Greg Haunstein are:

- i. JACOB A¹³ HAUNSTEIN, b. 18 May 1986, Toledo, Ohio.
- ii. CAMERON T. HAUNSTEIN, b. 03 Nov 1989, Toledo, Ohio.
- iii. CALEB M HAUNSTEIN, b. 25 Jan 1996, Toledo, Ohio.

91. Yvonne Renee¹² Upchurch (*Mary Ann¹¹, James William Jessie¹⁰, Silas⁹, James G⁸, Silas⁷, Buckner⁶, Richard⁵, Richard⁴, James³, Richard², Michael¹*) was born 28 Oct 1969 in Monroe Mi. She married Johathon C Harker 25 Mar 2000 in St. Petersburg, FL. He was born Feb 1970 in St. Petersburg, FL.

More About Johathon Harker and Yvonne Upchurch:
Divorce: 31 Oct 2006, ST. Petersburg, FL
Marriage: 25 Mar 2000, ST. Petersburg, FL

Children of Yvonne Upchurch and Johathon Harker are:

- i. MEGHAN ANN¹³ UPCHURCH, b. 14 Jun 1990, St. Petersburg, FL.
- ii. LAURAN JEWEL HARKER, b. 09 Oct 1996, St. Petersburg, FL.

INPUT RE BUCKNER U SUBCLAN - TO RPU FROM
ERIC JAMES U VIA EMAIL 3 MAY 2013 - RPU 3 DEC 2015
WORK BY CHRISTOPHER SILAS U

I. RICHARD U, III - HEAD OF CLAN

A. BUCKNER U

i. SILAS BUCKNER U 1810 - 1880

a. ANSEL MARION U 1840 - 1927

b. JAMES - G U 1852 - 1900

i. SILAS U (TWIN) 1880 - 1976

(A) JAMES WILLIAM JESSIE U 1922 - 1997

o (A) MARY ANN U (b 1947)

65. Mary Ann¹¹ Upchurch (James William Jessie¹⁰, Silas⁹, James G⁸, Silas⁷, Buckner⁶, Richard⁵, Richard⁴, James³, Richard², Michael¹) was born 02 Oct 1947 in Erie, Michigan. She married David Gerald Chapman 24 Jun 1988 in Toledo, Ohio. He was born 31 Oct 1944 in Ohio, and died 04 Feb 1997 in Ohio.

More About David Chapman and Mary Upchurch:
Death of one spouse: 04 Feb 1977, Toledo, Ohio
Marriage: 24 Jun 1988, Toledo, Ohio

Children of Mary Upchurch and David Chapman are:

- 90. i. PAULA JEAN¹² UPCHURCH, b. 13 Aug 1967, Monroe, Mi.
- 91. ii. YVONNE RENEE UPCHURCH, b. 28 Oct 1969, Monroe, Mi.

90. Paula Jean¹² Upchurch (Mary Ann¹¹, James William Jessie¹⁰, Silas⁹, James G⁸, Silas⁷, Buckner⁶, Richard⁵, Richard⁴, James³, Richard², Michael¹) was born 13 Aug 1967 in Monroe, Mi. She married Greg A Haunstein 12 Sep 1986 in Toledo, Ohio. He was born 03 Apr 1967 in Toledo, Ohio.

More About Greg Haunstein and Paula Upchurch:
Marriage: 12 Sep 1986, Toledo, Ohio

Children of Paula Upchurch and Greg Haunstein are:

- i. JACOB A¹³ HAUNSTEIN, b. 18 May 1986, Toledo, Ohio.
- ii. CAMERON T. HAUNSTEIN, b. 03 Nov 1989, Toledo, Ohio.
- iii. CALEB M HAUNSTEIN, b. 25 Jan 1996, Toledo, Ohio.

91. Yvonne Renee¹² Upchurch (Mary Ann¹¹, James William Jessie¹⁰, Silas⁹, James G⁸, Silas⁷, Buckner⁶, Richard⁵, Richard⁴, James³, Richard², Michael¹) was born 28 Oct 1969 in Monroe, Mi. She married Johathon C Harker 25 Mar 2000 in St. Petersburg, FL. He was born Feb 1970 in St. Petersburg, FL.

More About Johathon Harker and Yvonne Upchurch:
Divorce: 31 Oct 2006, ST. Petersburg, FL
Marriage: 25 Mar 2000, ST. Petersburg, FL

Children of Yvonne Upchurch and Johathon Harker are:

- i. MEGHAN ANN¹³ UPCHURCH, b. 14 Jun 1990, St. Petersburg, FL.
- ii. LAURAN JEWEL HARKER, b. 09 Oct 1996, St. Petersburg, FL.

○ **CENSUS RECORDS FOR MARY S. U b 4 APR 1851 (GRIMES CO, TX) - RPU 4 MAR 2011**
INPUT FROM Wm R. CARRADINE TO RPU 10 FEB 2011

I. JAMES U, IV - HEAD OF CLAN

Records pertaining to Minnie B Hoard Mahoney Smith Kohler Carradine

A. BURWELL U 1782-1847

My notes in blue
I have not seen the original records for some of this. Those come from internet postings. Errors are possible.
Spellings for the census records are those shown in the Ancestry.com index.

Δ I. BURRELL MILES U. 1821-1884

1870 CENSUS - GRIMES CO, TX

Δ MD(1) MARGARET J. JAMES 1824-1891

Upchurch	Miles	m	49	1821	AL
	Margaret	f	44	1826	AL
Δ	Jesse	m [JESSE MILES U]	29	1841	TX
	Mary	f	17	1853	TX
Δ	Malinda	f [MARGARET J. JAMES U]	16	1854	TX
Δ	Theodosia	f [T. MARILDA U]	12	1858	TX
Δ	Emily	f [EMMA U]	10	1860	TX
	Fanny	f	6	1864	TX
Δ	Martha	f [MARTHA U]	1	1869	TX
Δ	Berry	m [UNLINKED]	15	1855	TX

Δ Q. FRANCES M. U "FANNIE" 1864-1942

Δ MD(1) WHIT NMN SMITH 1857-1937

Δ W. MARY S. U b 4 APR 1851 (GRIMES CO, TX) d 14 JAN 1914 (GRIMES CO, TX)
(BUR. - BAPT. CH. CON. BEDIAS, TX)

1880 CENSUS - GRIMES CO, TX

MD(1ST) - COMMON LAW () MCWORTER

Upchurch	Burrell M	Head	58	1822	M	MS
"	Margaret J	Wife	54	1826	M	MS
"	Martha	Daughter	11	1869	S	TX
Hord	Mary S	Daughter	26	1854	Wd	TX
McWorter	Eddie	Grnd Son	7	1873	S	TX
Hord	Minnie	Grnd Dau	2	1878	S	TX
Smith	Whit	Son-in-Law	22	1858	M	TX
"	Fannie	Daughter	15	1865	M	TX

looks as if it could be Hood
Ancestry index shows Hord

Δ MD(2ND) () CHARLES HOARD

Δ MD(3RD) () FRANK M. LEWIS

1900 CENSUS - MADISON CO, TX

Δ MD(4TH) 23 OCT 1904 () RILEY

JUDSON U [1ST COUSIN] 1856-1920 ^{NO} ISSUE

Smith	Thomas	head	44	Mar 1856	M 7/12	AL
	Minnie	wife	22	Mar 1878	M 7/12	TX
Mahoney	Ida	step-dau	3	Sept 1896		TX

1. Wm EDWARD U [AKA MCWORTER] "EDDIE" 1844-1931 MD(1) ROSA BELL WAINERY - ^{HAD} ISSUE

1900 CENSUS - GRIMES CO, TX

2. MINNIE B. HOARD

MD(1ST) () MARHONEY

Δ MD(2ND) () THOMAS E. SMITH

Δ MD(3RD) () JOHN S. KOHLER

Δ MD(4TH) () FRANK CARRADINE

Δ (I) IDA LEE MAHONEY 1896-1972

Lewis	Mary S	Head [4,4]	48	Apr 1852	Wd 8	TX
	Tallis R	Son	73	Sept 1886		TX
	Martha A	Daughter	9	Sept 1890		TX

1910 CENSUS - ANDERSON CO, TX

MD(1ST) -- PRICE; MD(2ND) CLAYTON P. GRESSETT

Δ MD(3RD) () OTIS P. TERRABONE

Δ (A) LOUISE GRESSETT

Δ (B) HUBERT GRESSETT

Δ (C) LEROY GRESSETT

Δ (D) JESSIE A. SMITH (M)

Δ (E) EVA SMITH [AKA BILLY (SMITH) EARLEY]

Δ (F) JOHN EVERETT KOHLER

Δ TALLI R. LEWIS b SEP 1886

Δ MARTHA LEWIS

Δ MD () WALTER HARKINS

don't know where Ida was
this is the only record for Eva I have found anywhere
I think Eva may be Billy Earley

1910 CENSUS - GRIMES CO, TX

Upchurch	Riley J		53		M2, 8	TX
	Mary	wife [4,4]	58		M3, 8	TX

1920 CENSUS - GRIMES CO, TX

Kaller	John	Head	51	1869	M	IL
"	Minnie	Wife	42	1878	M	TX
"	Everet	Son	10	1910	S	TX
Yeager	Henry	Border	64	1856	S	TX
Smith	Sam P	Border	77	1843	S	TX
Grissett	Clayton G	Head	26	1894	M	TX
	Ida	Wife	22	1898	M	TX
	Lois	Dau	5	1915	S	TX
	Hubert	Son	3	1917	S	TX
	Leroy	Son	4/12	1919	S	TX

1930 CENSUS - BEFFERSON CO, TX

Carradine	Frank	Head	45	1885	M @ 42	TX
	Minnie	Wife	46	1884	M @ 43	TX

Minnie seems to have gotten younger about the time she married Frank

2

WALTER

HARKINS

XFD-22974

NON-CENSUS RECORDS FOR MARY S. U. b 4 APR 1851 (GRIMES, 4 MAR CO, TX) INPUT FROM WM R. CARRADINE TO RPA 10 FEB 2011 - RPA 2011

I saw microfilm of originals

I. JAMES U. II - HEAD OF CLAN

Navasota Examiner
Wednesday, December 28, 1904
Tom Smith Dead

A. BURWELL U 1782-1847

Tom Smith, age 52 years, died at his home about two miles east of Bedias Tuesday afternoon at 12:30 o'clock. He leaves a wife and three small children. He was a good, quiet citizen and was well known throughout north Grimes. children are Ida, Jessie, Eva

1. BURRELL MILES U 1821-1884

2. FRANCES M. U "FANNIE"

Friday, December 5, 1941
Mrs. Carradine Dies Here Today

MD (?) WHITMAN SMITH

B. MARY S. U. 1851-1914

Mrs. Minnie Carradine, 57, died at 12:30 p.m. today at her residence following a short illness. She was born in Bedias and had lived in Navasota fourteen years. Surviving are her husband, Frank Carradine of Navasota; one son, J. E. Koller of Texarkana; two daughters, Mrs. Billy Earley of Florence, Arizona, and Mrs. Ida Price of Houston; one brother, T. R. Lewis of Bedias; one sister, Mrs. Martha Harkins of Navasota; and four grandchildren. Funeral services will be held Sunday afternoon at a time to be announced later, pending arrival of the daughter from Arizona. Burial will be in the Bedias cemetery under direction of the Lindley Funeral Home. grandchildren are Roland Leeman, Louise, Hubert, Leroy Gressett

MD (2ND) CHARLES HOARD

MD (3RD) FRANK M. LEWIS

b 4 JAN 1852 () d 27 DEC 1904

HAD GS
ROLAND
LEEMAN

MINNIE B. HOARD b 1878 () d 5 DEC 1941

Grimes, Bedias Cemetery Records & Vital records
Carradine, Ida Terbone (?) Dau. of Mrs. M. B. Carradine
Carradine, Mrs. M. B. 1878-1941
Lewis, Tollie R. 9-11-1886/5-27-1967
Lewis, F. M. 1-4-1852/2-1-1892
Lewis, Ellick 7-30-1915/11-2-1915 (Son of T.R. & E.B.)
Lewis, Ella B. 7-6-1895/11-5-1980
Smith, T. E. 3-4-1852/12-27-1904
Smith, Fannie 12-30-1864/6-21-1942
Smith, Whit 8-6-1857/7-8-1937
Smith, J. A. 11 Aug 1901 28 Nov 1925 Bedias Baptist

Lindley Funeral Home - Navasota
talked with someone at Lindley 7/1/2010
Minnie Carradine d 5 Dec 1941
Bill to Frank Carradine
Brother = T R Lewis, Bedias
Sister = Martha Harkins, Navasota
Daughter = Ida Price, Union St, Houston
Daughter = Billie Earley or Early, Florence, AZ
Son = J E Koller, Texarkana

MD (1ST) () - - MAHONEY

MD (2ND) () THOMAS E. SMITH d 27 DEC 1904

MD (3RD) () JOHN S. KOHLER

MD (4TH) () FRANK CARRADINE

(I) IDA LEE MAHONEY 1896-1992

MD (5TH) () - - PRICE

MD (2ND) () CLAYTON G. GRESSETT

MD (3RD) () OTIS P. TERRABONE

(A) LOUISE GRESSETT

(B) HUBERT GRESSETT

(C) LEROY GRESSETT

(II) JESSIE A. SMITH (M) 1901-1925

(III) EVA SMITH VS ANETA

MARY SMITH b 19 FEB 1904

(VS) BILLY (SMITH) EARLEY

(IV) JOHN EVERETT KOHLER

(I) TALLY R. LEWIS

(II) ELLA BARKLEY

(III) MARTHA LEWIS

(IV) ELLIE LEWIS

(V) MARSHA LEWIS

(VI) WALTER HARKINS

this is the only record of Jessie other than 1910 census
Upchurch, Martha 12-28-1868/11-9-1885
Upchurch, B. M. 7-5-1821/8-26-1884
Upchurch, Margaret 6-9-1824/6-16-1891

Texas Death Index

Table with columns: Name, Date, Location, Spouse, Sex, Status. Includes entries for Ida Terbonne, Leroy Gressett, Hubert Gressett, Otis P. Terbonne, Martha Harkins, John Kohler, Minnie B. Carradine.

Bedias Baptist Cemetery, Bedias, Grimes Co., Texas

Table with columns: Plot, Name, Date, Spouse, Date, Spouse, Date. Includes entries for F M Lewis, Mary Upchurch, Ellick Lewis, Minnie B Carradine, Ida Terbonne, J A Smith, T E Smith, John Kohler, ?? Kohler.

Minnie B Carradine Death Certificate
1941 Grimes Minnie B Carradine
d 5 Dec 1941
b 30 March 1884
Father = Chas Hoard

this convinces me that the 1880 census reads Hord
Mother = Mary Upchurch
Informant = Mrs Ida Price,
Lindley Funeral home, Navasota

Grimes Marriages
F M Lewis & Mary Hord 14 DU 1895
Whit Smith & Fannie Upchurch 5 FEB 1880

Billy Earley Application for SS Number NY CITY
date = 24 Aug 1945
father = Billy Smith
mother = Martha Upchurch

Madison Marriages (VS) MINNIE B HOARD
8 JUN 1913 GRISSETT, Clayton MCHANEY, Ida
5 JUN 1900 MAHONEY, Minnie SMITH, T. E.
5 JUN 1900 MAHONEY, Mrs. Minnie SMITH, T. S.

Texas Birth Index

Table with columns: Name, Date, Location. Includes entries for Aneta May Smith, John Comer, Dartha Lewis.

Houston City directory

Table with columns: Year, Name, Address, Status. Includes entries for Mrs Ida Price, Leroy Gressett, Mrs Ida Price, Mrs Ida Price, Leroy Gressett, Mrs Ida Price, Otis (Ida) Terbonne, Otis P (Ida) Terbonne.

Pat Foley Funeral Home - Houston

talked with someone 7/8/2010
Ida Terbonne d 24 Mar 1972
Dau = Louise Gressett, Scottsdale, AZ
Son = Leroy Gressett, Houston
Son = Hubert Gressett, Houston
Sister = Billie Early, Phoenix, AZ
Brother = John E Koehler, unknown location

Other Death Certificates at Family Search

Table with columns: Name, Date. Includes entries for John Kohler, Otis P Terbonne, Clayton G Grissett, Leroy Gressett, Martha Ann Harkins, Minnie B Carradine, Thomas Smith, Whit Smith, Fannie U Smith.

Grimes Death Records

Table with columns: Name, Date, Spouse, Date, Spouse, Date. Includes entries for Smith, Thomas, Lewis, Ellick, Smith, Fannie, Smith, Whit, Smith, J. A., Lewis, F. M.

Ida Lee Terbonne Death Certificate SS = 458-28-4855

b 16 Sept 1896 d 24 Mar 1972
father = James Thompson
no idea where this came from
mother = Minnie Upchurch
usual res = 13325 Aldine Westfield, Houston
Owner/Operator Restaurant
widowed
Mar 26 Bedias Baptist Cemetery Pat H Foley & Co.
informant = Leroy Gressett (by phone)

○ See Document
Handed to RDU
14 APR 1996 by
Ruth Upchurch
Unruh

I. Carra Leona
of the Charles
U / Thomas
Gay U Sub-
class - Thomas
Gay U, Jr
line

- 9 Carra Leona UPCHURCH b. 21-JUN-1885 d. 12-NOV-1977
m. 10-JUN-1910 Robert Curtis GRANBERRY b. 8-mar-1882 d. 25-mar-1970
- 10 Robert Curtis GRANBERRY, Jr. m. Imogene ?
- 11 Curt GRANBERRY m. Jan ?
- 12 Jenny GRANBERRY
- 12 Judy GRANBERRY
- 12 Jim GRANBERRY
- 12 Jeff GRANBERRY
- 11 Bill GRANBERRY m. Susan ?
- 12 Kim GRANBERRY
- 12 Lynn GRANBERRY
- 10 Harry Bert GRANBERRY
- 10 Mary Ellen GRANBERRY m. George STARR
- 11 Mickie STARR
- 11 Mike STARR
- 11 Thesia STARR
- 11 Patsy STARR m. Phil SHAW
- 12 Kathy SHAW
- 12 Pat SHAW
- 12 Kerry SHAW
- 11 Susie STARR
- 11 Margie STARR m. Richard STINSON
- 12 Johnnie STINSON
- 12 Tommy STINSON
- 12 Charley STINSON
- 12 Bobby STINSON
- 11 Jimmy STARR m. Ophelia ?
- 12 Jimmy START
- 12 David STARR
- 12 Johnny STARR
- 12 Baby Girl STARR
- 11 Kathy STARR m. Rod GOBAR
- 12 Brian GOBAR
- 11 Debbie STARR m. Payton LANE
- 10 Clara Jean GRANBERRY b. 4-MAR-1920
m. 9-SEPT-1939 Clare Mayo CLARK b. 30-NOV-1915
- 11 Robert Erle CLARK b. 27-DEC-1940
m. 24-AUG-1962 Betty Earle NOLAN
- 12 Robert Nolan CLARK b. 16-APR-1964
m. 13-FEB-1988 Jennifer Fays KING b. 7-MAR-1961
- 12 Amy Dryer CLARK b. 27-DEC-1965
- 12 Molly Jean CLARK b. 26-DEC-1968
- 12 Erle Mayo CLARK b. 26-JAN-1971
- 11 Jean Mayo CLARK b. 27-JAN-1944
m. 29-NOV-1968 Charles English HARKLEROAD b. 12-AUG-1938
- 12 Clark Andrew HARKLEROAD b. 14-SEPT-1970 d. 23-SEPT-1970
- 12 Hudley Mayo HARKLEROAD b. 9-MAY-1972
- 12 Elizabeth Jean HARKLEROAD b. 12-DEC-1974
- 11 Molly Ann CLARK b. 9-NOV-1949
m. 6-JAN-1973 David Dallas THOMASON b. 21-JUNE-1948
m. 4-MAY-1089 Robin Edmund HARTRICK b. 5-JAN-1955
- 12 Samuel David THOMSON b. 5-DEC-1975 d. 5-DEC-1975
- 12 Benjamin David THOMASON b. 16-MAR-1977

○ See Document
Handed to RDU
14 APR 1996 by
Ruth Upchurch
Unruh

I. Carra Leona
of the Charles
A / Thomas
Gay A Sub-
Van-Thomas
Gay A, Jr
Line

- 9 Carra Leona UPCHURCH b. 21-JUN-1885 d. 12-NOV-1977
 - m. 10-JUN-1910 Robert Curtis GRANBERRY b. 8-mar-1882 d. 25-mar-1970
- 10 Robert Curtis GRANBERRY, Jr. m. Imogene ?
 - 11 Curt GRANBERRY m. Jan ?
 - 12 Jenny GRANBERRY
 - 12 Judy GRANBERRY
 - 12 Jim GRANBERRY
 - 12 Jeff GRANBERRY
 - 11 Bill GRANBERRY m. Susan ?
 - 12 Kim GRANBERRY
 - 12 Lynn GRANBERRY
- 10 Harry Bert GRANBERRY
- 10 Mary Ellen GRANBERRY m. George STARR
 - 11 Mickie STARR
 - 11 Mike STARR
 - 11 Thresia STARR
 - 11 Patsy STARR m. Phil SHAW
 - 12 Kathy SHAW
 - 12 Pat SHAW
 - 12 Kerry SHAW
 - 11 Susie STARR
 - 11 Margie STARR m. Richard STINSON
 - 12 Johnnie STINSON
 - 12 Tommy STINSON
 - 12 Charley STINSON
 - 12 Bobby STINSON
 - 11 Jimmy STARR m. Ophelia ?
 - 12 Jimmy START
 - 12 David STARR
 - 12 Johnny STARR
 - 12 Baby Girl STARR
 - 11 Kathy STARR m. Rod GOBAR
 - 12 Brian GOBAR
 - 11 Debbie STARR m. Payton LANE
- 10 Clara Jean GRANBERRY b. 4-MAR-1920
 - m. 9-SEPT-1939 Clare Mayo CLARK b. 30-NOV-1915
 - 11 Robert Erle CLARK b. 27-DEC-1940
 - m. 24-AUG-1962 Betty Earle NOLAN
 - 12 Robert Nolan CLARK b. 16-APR-1964
 - m. 13-FEB-1988 Jennifer Fays KING b. 7-MAR-1961
 - 12 Amy Dryer CLARK b. 27-DEC-1965
 - 12 Molly Jean CLARK b. 26-DEC-1968
 - 12 Erle Mayo CLARK b. 26-JAN-1971
 - 11 Jean Mayo CLARK b. 27-JAN-1944
 - m. 29-NOV-1968 Charles English HARKLEROAD b. 12-AUG-1938
 - 12 Clark Andrew HARKLEROAD b. 14-SEPT-1970 d. 23-SEPT-1970
 - 12 Hudley Mayo HARKLEROAD b. 9-MAY-1972
 - 12 Elizabeth Jean HARKLEROAD b. 12-DEC-1974
 - 11 Molly Ann CLARK b. 9-NOV-1949
 - m. 6-JAN-1973 David Dallas THOMASON b. 21-JUNE-1948
 - m. 4-MAY-1089 Robin Edmund HARTRICK b. 5-JAN-1955
 - 12 Samuel David THOMSON b. 5-DEC-1975 d. 5-DEC-1975
 - 12 Benjamin David THOMASON b. 16-MAR-1977

○ See Document
Handed to RDU
14 APR 1996 by
Ruth Upchurch
Unruh

I. Carra Leona
of the Charles
U / Thomas
Gay U sub-
clan - Thomas
Gay U, Jr.
line

- 9 Carra Leona UPCHURCH b. 21-JUN-1885 d. 12-NOV-1977
m. 10-JUN-1910 Robert Curtis GRANBERRY b. 8-mar-1882 d. 25-mar-1970
- 10 Robert Curtis GRANBERRY, Jr. m. Imogene ?
- 11 Curt GRANBERRY m. Jan ?
- 12 Jenny GRANBERRY
- 12 Judy GRANBERRY
- 12 Jim GRANBERRY
- 12 Jeff GRANBERRY
- 11 Bill GRANBERRY m. Susan ?
- 12 Kim GRANBERRY
- 12 Lynn GRANBERRY
- 10 Harry Bert GRANBERRY
- 10 Mary Ellen GRANBERRY m. George STARR
- 11 Mickie STARR
- 11 Mike STARR
- 11 Thresia STARR
- 11 Patsy STARR m. Phil SHAW
- 12 Kathy SHAW
- 12 Pat SHAW
- 12 Kerry SHAW
- 11 Susie STARR
- 11 Margie STARR m. Richard STINSON
- 12 Johnnie STINSON
- 12 Tommy STINSON
- 12 Charley STINSON
- 12 Bobby STINSON
- 11 Jimmy STARR m. Ophelia ?
- 12 Jimmy STARR
- 12 David STARR
- 12 Johnny STARR
- 12 Baby Girl STARR
- 11 Kathy STARR m. Rod GOBAR
- 12 Brian GOBAR
- 11 Debbie STARR m. Payton LANE
- 10 Clara Jean GRANBERRY b. 4-MAR-1920
m. 9-SEPT-1939 Clare Mayo CLARK b. 30-NOV-1915
- 11 Robert Erle CLARK b. 27-DEC-1940
m. 24-AUG-1962 Betty Earle NOLAN
- 12 Robert Nolan CLARK b. 16-APR-1964
m. 13-FEB-1988 Jennifer Fays KING b. 7-MAR-1961
- 12 Amy Dryer CLARK b. 27-DEC-1965
- 12 Molly Jean CLARK b. 26-DEC-1968
- 12 Erle Mayo CLARK b. 26-JAN-1971
- 11 Jean Mayo CLARK b. 27-JAN-1944
m. 29-NOV-1968 Charles English HARKLEROAD b. 12-AUG-1938
- 12 Clark Andrew HARKLEROAD b. 14-SEPT-1970 d. 23-SEPT-1970
- 12 Hudley Mayo HARKLEROAD b. 9-MAY-1972
- 12 Elizabeth Jean HARKLEROAD b. 12-DEC-1974
- 11 Molly Ann CLARK b. 9-NOV-1949
m. 6-JAN-1973 David Dallas THOMASON b. 21-JUNE-1948
m. 4-MAY-1089 Robin Edmund HARTRICK b. 5-JAN-1955
- 12 Samuel David THOMSON b. 5-DEC-1975 d. 5-DEC-1975
- 12 Benjamin David THOMASON b. 16-MAR-1977

○ See Document
Handed to RDU
14 APR 1996 by
Ruth Upchurch
Unruh

I. Carra Leona U
of the Charles
U / Thomas
Gay U sub-
Uan-Thomas
Gay U, Jr.
line

- 9 Carra Leona UPCHURCH b. 21-JUN-1885 d. 12-NOV-1977
m. 10-JUN-1910 Robert Curtis GRANBERRY b. 8-mar-1882 d. 25-mar-1970
- 10 Robert Curtis GRANBERRY, Jr. m. Imogene ?
- 11 Curt GRANBERRY m. Jan ?
- 12 Jenny GRANBERRY
- 12 Judy GRANBERRY
- 12 Jim GRANBERRY
- 12 Jeff GRANBERRY
- 11 Bill GRANBERRY m. Susan ?
- 12 Kim GRANBERRY
- 12 Lynn GRANBERRY
- 10 Harry Bert GRANBERRY
- 10 Mary Ellen GRANBERRY m. George STARR
- 11 Mickie STARR
- 11 Mike STARR
- 11 Thresia STARR
- 11 Patsy STARR m. Phil SHAW
- 12 Kathy SHAW
- 12 Pat SHAW
- 12 Kerry SHAW
- 11 Susie STARR
- 11 Margie STARR m. Richard STINSON
- 12 Johnnie STINSON
- 12 Tommy STINSON
- 12 Charley STINSON
- 12 Bobby STINSON
- 11 Jimmy STARR m. Ophelia ?
- 12 Jimmy STARR
- 12 David STARR
- 12 Johnny STARR
- 12 Baby Girl STARR
- 11 Kathy STARR m. Rod GOBAR
- 12 Brian GOBAR
- 11 Debbie STARR m. Payton LANE
- 10 Clara Jean GRANBERRY b. 4-MAR-1920
m. 9-SEPT-1939 Clare Mayo CLARK b. 30-NOV-1915
- 11 Robert Erle CLARK b. 27-DEC-1940
m. 24-AUG-1962 Betty Earle NOLAN
- 12 Robert Nolan CLARK b. 16-APR-1964
m. 13-FEB-1988 Jennifer Fays KING b. 7-MAR-1961
- 12 Amy Dryer CLARK b. 27-DEC-1965
- 12 Molly Jean CLARK b. 26-DEC-1968
- 12 Erle Mayo CLARK b. 26-JAN-1971
- 11 Jean Mayo CLARK b. 27-JAN-1944
m. 29-NOV-1968 Charles English HARKLEROAD b. 12-AUG-1938
- 12 Clark Andrew HARKLEROAD b. 14-SEPT-1970 d. 23-SEPT-1970
- 12 Hudley Mayo HARKLEROAD b. 9-MAY-1972
- 12 Elizabeth Jean HARKLEROAD b. 12-DEC-1974
- 11 Molly Ann CLARK b. 9-NOV-1949
m. 6-JAN-1973 David Dallas THOMASON b. 21-JUNE-1948
m. 4-MAY-1089 Robin Edmund HARTRICK b. 5-JAN-1955
- 12 Samuel David THOMSON b. 5-DEC-1975 d. 5-DEC-1975
- 12 Benjamin David THOMASON b. 16-MAR-1977

○ OBITUARY DOWNLOADED BY JENNA LANE U FOR RPU

Paper: News & Observer, The (Raleigh, NC)
Deceased: Melissa Sue Harkins
Date: June 13, 2008

SPRING HOPE – Melissa Sue Harkins, 42, went to our Heavenly Father, Wednesday, June 11, 2008 at her home.

She was born June, 3, 1966 to the late Audner Coleman and Linda Conley in Baltimore, MD.

She leaves her husband, Johnny Harkins of the home; daughters, Heather Dye of the home and Sarah (Jason) Jasinski of Angier; grandson, Jason Cole; sisters, Cecilia Coxton of Bunn, Melinda Gillespie of Bunn and Sharon Coleman of Memphis, TN; five nieces and two nephews; three great-nephews and a niece.

Funeral service 11:00 a.m. Saturday Massey Funeral Home, Zebulon. Burial, Alford, Bunn, Upchurch Cemetery.

The family will receive friends Saturday prior to the service beginning at 10:00 a.m.

Massey Funeral Home is serving the Harkins family.

www.masseyfuneralhome.com

Section: Obit
Page: B6
Copyright (c) 2008 The News and Observer

I - - HARKINS
Δ A. Johnny Harkins
Δ ma() Melissa Sue COLEMAN
1. Heather Harkins
- ma() - - DYE

- ① Malcolm Harkin b 1902 d 1940 and Mattie Rae U b 1914 d 1936. No issue; Mattie was dau of Marwin Evans U, gd of Joseph E. U of Charles/Thomas Gay U Sr Clan (29, Pg 63).

VANNA

HARKINS

○ See It# 5 OCT 1991 Lou Annette Griffin Ed R021

I. Leonard Lee Griffin [of the Richard U, III / Clalurn U, I Subclan]
 b 15 MAR 1906 & 17 NOV 1933 (1934) (Woodford, OK) and
 12 JUN 1927 Myrtle Ruth Davis b 16 JAN 1911 (Sosbee,
 Sumpter Co, GA) & 23 FEB 1985 (Ardmore, OK) - dau
 of John Allen Davis and Vanna Harkins ↑

① See str 27 MAY 1989 Eva Annie Lane Smith D R 04.
Martha Lewis and Walter Harkins ↑. Martha
is dau of Mary S. U of the James U, IV/Barnwell
U Subclass

①
4 JUN
2008

Subject: Website Contact form submitted by Stacey Behl
From: ~~mspatio@yahoo.com~~
Date: Wed, Jun 04, 2008 11:16 pm
To: phil@upchurchstory.com

The following Contact Us form has been submitted to Phil Upchurch:

Name: Stacey Behl

Email: ~~mspatio@yahoo.com~~ Hi

I posted a time or two on genforum, as did my aunt several years ago but so far no luck. We, too, are from the Upchurch line but have no clue which one and clues/leads have not surfaced. The following is all the information I have, only by way of my father's line, one of whom was an Upchurch. ANY leads or help would be insanely appreciated.

- Letcher Harkness married Alta Upchurch
- I have these names but not sure of their chronology:
- James & Rachel
- Samuel Grady Upchurch
- Emma Gertrude (Alta's mother)
- Mable & Pearl

Aylmer ("Uncle Bud") Upchurch married Carolyn Dobbs ("Aunt Duddah") Upchurch

FR PH RECORDS SHOW CAROLYN HAD JOHN DOBBS - NOT AYLMEER

Carolyn and Aylmer's son is/was named Johnny Dobbs. He was reportedly linked to Liberace at some point, vague family rumor: he was gay, he was Liberace's housekeeper.

"MY GRANNY"
Also - my grandmother, Alta, passed away 2 wks after I was born (I am 44). Her mother outlasted her, my "granny" and lived until my preteens. Don't know where any of them were born, but my granny lived with us in Minden, Louisiana and died in a nursing home there. Alta and Letcher Harkness lived in Homer, Louisiana.

- Aylmer and Alta were twins.
 - I was born in 1963 - no clue about the births and deaths of any Upchurches.
- Any ideas?

Also, could you subscribe me to the newsletter? Thanks!

Stacey Behl

②
5 JUN
2008

Subject: RE: Website Contact form submitted by Stacey Behl
From: phil@upchurchstory.com
Date: Thu, Jun 05, 2008 6:21 am
To: ~~mspatio@yahoo.com~~

Hi Stacey—

Delighted to have your contact. I have good records on your Upchurch heritage and look forward to exchanging information with you. On my part I will have to proceed slowly and stepwise as several projects are pressing for me right now. One is that I am still processing data collected on a trip to NC in May. Al so, I must now write the first of two 2008 issues of the Upchurch Bulletin. You can send me \$10 which is the subscription fee for 2008.

With one or two exceptions the names in your email are in my records and I know exactly how they fit in. We need to compare notes to make sure we agree all around. Sometimes my records are wrong but I don't think so in this case.

One unusual aspect of your line is that your GM Alta's parents belonged to two different Upchurch Clans. Samuel was of the George Upchurch Clan whereas Emma was of the Richard Upchurch, III Clan. Richard was a brother of my GGGF Nathan Upchurch, I.

Look forward to working with you.

Phil Upchurch

ANASTASIA LYNN HARKNESS

PG2 XFD-49788

3
5 JUN
2008

Subject: RE: Website Contact form submitted by Stacey Behl
From: Stacey <mspat19@yahoo.com>
Date: Thu, Jun 05, 2008 4:53 pm
To: phil@upchurchstory.com

MARGARET
CLAIRE
HARKNESS
?

Hi
Thanks for getting in touch. I'm breathing better now that I have something to show my aunt Margery! She's been looking too but the info I sent is all we've been able to find. Only one mention on the forums with someone else having Rachel in their line so we presumed it was the same (if you deliberately refuse to count the fact these people apparently ran low on original names and named a whole clan after each other each generation!) I got tickled last night on the Harkness forum, someone was looking for his Uncle Bill who had a daughter named Debra, lived in Texas and in the military. I, too, have Uncle Bill with a daughter named Debra and they lived in Texas. Then someone else posted a message with the same information - this poster was named Steven...which is the name of my first son.

I have a question - are you saying that Emma Gertrude was also an Upchurch - as in maiden name, she didn't even need to change it? If not, I would have no idea what her maiden name is but if you have that info please let me know. Looking forward to hearing more when you can. I don't have anymore info on Upchurch, but I can at least fill in the Harkness link a little ways.

I named my 3rd son Sage....so I think unique names can start with me! ;-p

Thanks again for the quick reply
Stacey Behl

254 290 2813

I currently live in Copperas Cove, Texas (Ft Hood area)

4
6 JUN
2008

Subject: Reply
From: phil@upchurchstory.com
Date: Fri, Jun 06, 2008 7:12 am
To: Stacey Behl <mspat19@yahoo.com>

Hi Stacey--
In response to your email of 5 JUN I have rechecked my records. It does seem solid that Emma Gertrude was nee Upchurch. Over time the records should be looked at to make sure we have it right. It is quite unusual for two of the same last name Upchurch from different Clans to marry.
I am sure you know more about our shared heritage than you realize. Eventually I'll have some specific questions for you.
Must now get serious about writing the next Upchurch Bulletin. I assume you still may want to scribe.
With All Best Wishes.
Phil Upchurch

5
12 OCT
1963

Stacy Harkness b 12 OCT 1963 is dau of Robert Jerry Harkness gd of ALTA Harkness, ggd of ALBA MARGARET U & gggd of SAMUEL GRODY U of George/Shadrach U clan. (29 pg 141).
- Silas U Line - CS-14 [AKA Richard A, III / Calum U SC - Lunsford U Line]

6
4 FEB
1989

See Itt 4 FEB 1989 Clara Castle U & RPU
Stacy Harkness b 12 OCT 1963 (Shreveport, LA)

7
26 JUL
2008

Subject: Cooperation
From: phil@upchurchstory.com
Date: Sat, Jul 26, 2008 7:35 am
To: ~~mspatriot@yahoo.com~~

Hi Stacey--

Now that the issue of the Upchurch Bulletin is finished I am back to your emails. Have just spent several hours updating your part of the family so am ready to continue exchanging information. Your Upchurch heritage is especially rich because you fit under two Clans The George U Clan and The Richard U, III Clan. I promised to ask some questions. I hope you can answer at least some of them.

1. Your Aunt Margery seems quite interested in family history. Can you give me her email or street address?
2. What is your full maiden name?(I like to file that way)
3. What are the names of your brothers and sisters if any?
4. I show that Alta and Letcher had only six children. Is this correct?
5. Regarding Cemeteries-- Are you close enough to where some of the family are buried that you could go and record names and dates? This can often provide very useful information.
6. If you can give me your street address I will be able to mail you items as we cooperate. Most of my records are kept manually and not on computer.

By now you have come to realize that there is a rather large collection of Upchurches and Upchurch relatives in NW LA-SW AR and NE TX. I have worked for years to sort out these families and have made a lot of progress. If you and your Aunt Margery can join our effort we can do even more.

Hope to hear from you soon.

Phil Upchurch

8
29 JUL
2008

Subject: Re: Cooperator
From: Ms Patriot ~~mspatriot@yahoo.com~~
Date: Tue, Jul 29, 2008 10:02 am
To: phil@upchurchstory.com

""
Thanks for getting back to me - here's the info you requested...

Your Upchurch heritage is especially rich because you fit under two Clans The George U Clan and The Richard U, III Clan.

Is any of this on the website? Something that would provide more context? I also recently got an email from someone who wrote this:

I cannot find Samuel Grady Upchurch as a child in any 1880 census. He does not appear in the household of Rachel Upchurch. I also could not find him in the WW I draft registration. If you discover him anywhere, please let me know. I don't think he is the son of Rachel. :: bruceyork@cox.net

↳ Send him an email 2 AVE 2008 - RPA

1. Your Aunt Margery seems quite interested in family history. Can you give me her email or street address?
mcasares1666@earthlink.net - She is very interested and asked me to let her know as soon as I heard anything. So far it's been the both of us who have posed on the gen forums, with little luck.

2. What is your full maiden name?(I like to file that way)

Anastasia (Stacey) Lynn Harkness 10-12-63
3 sons:

- (unmarried) Named: Steven Brent Harkness Dec 4, 1982
- (Married Christopher Bales/Divorced) Named: Mikel Sebastian Bales Sept. 5, 1991
- (Married: Jeff Thornton - miscarriage/Divorced)
- (Married: William Frank Behl) Named: Noah Sage Behl Aug. 3, 1998

3. What are the names of your brothers and sisters if any?

- David Spencer Harkness - Feb 6, 1969 - Unmarried/No children
- Robert Kevin Harkness - May 6, 1972 (I think!! I'll find out for sure and get back to you)
- He's not married but has two daughters - I'll wait til I get their birth info from my mom and send it next time.

CONTINUED

8

4. I show that Alta and Letcher had only six children. Is this correct?

CONTINUED

I am not positive of the birth order - aunt Marge can give you more information including dates of birth and full names and such but I remember:

- William "Bill" (deceased, I was told, not completely sure)
- Margery
- Linda
- Dorothy (deceased)
- Jerry (my dad)
- Richard

5. Regarding Cemeteries-- Are you close enough to where some of the family are buried that you could go and record names and dates? This can often provide very useful information.

Unfortunately, not anymore - I've moved to Tx. and wouldn't even begin to know which ones to look in. My aunt Linda still lives in Minden, my aunt Marge has moved to Tx but is still close to Louisiana to count, and we still have relatives all over that could probably check out something more specific. Aunt Marge could probably help set that up better than I can.

6. If you can give me your street address I will be able to mail you items as we cooperate. Most of my records are kept manually and not on computer.

That would be fantastic. After the 1st we will send you some \$ for it, and newsletter.

Stacey Behl
2728 Phyllis Dr
Copperas Cove, Tx 76522

By now you have come to realize that there is a rather large collection of Upchurches and Upchurch relatives in NW LA-SW AR and NE TX.

I have worked for years to sort out these families and have made a lot of progress. If you and your Aunt Margery can join our effort we can do even more.

Hope to hear from you soon.
Phil Upchurch

Excellent. Maybe somewhere in all of this we can get a stronger link to the Harkness trail...it stops with Alma's parents, Richard William and Laura Brown and for the lives of us we cannot figure out anything beyond there. I am also curious about how the double Upchurch link came about and these other trails to AR and TX. The only thing I even knew about Upchurch all these years was my "granny" who was always around when I was way young, like 6ish, and was in the Minden nursing home. My dad would always take me to visit her and then a few years later she passed away, and is buried in the Minden cemetery, along with I THINK, not positive, Alma. Aunt Marge can clear it up.

So "granny Upchurch" was one I recall for a brief period, I have several photos of her holding me, or taking me on a walk, that sort of thing. My aunt mentioned something about an Indian connection with Grady - someone named Hawk or Crow or some such bird name that would be from whence this dark trait comes from on their side. I would kill to find photos of any other Upchurches in my actual specific line - and information about their lives at all - just to have some cohesion to that line.

I know...wouldn't we all! ;-p

Thanks again for your research. I hope you know it is greatly appreciated.

Stacey

Subject: Re: Cece--
 From: Ms Patriot <mspatriot@yahoo.com>
 Date: Tue, Jul 29, 2008 10:27 pm
 To: phil@upchurchstory.com

Oops

I meant Alta, not Alma or however I ended up writing it!

S.

9
29 JUL
2008

⑩ Input from Email 29 JUL 2008 Anastasia Lynn Harkness to RPH

I. Samuel Grady U → (Married EMMA GERTRUDE U
 s/o Rachel U of the George U / D/o James John U of the
 Shadrack U Subdan - Silas Richard U, III / Valerian U, T
 U line Subdan - Tinsford U line)

A. Alta Margaret U

1. Robert Jerry Harkness b 15 JAN 1931 (Mamae, LA)
 md (1) Jean Berham
- Δ a. Anastasia Lynn Harkness b 12 OCT 1963
 MD (1) - partner
- Δ MD (1ST) (1) CHRISTOPHER BALES²⁾ - DIVORCED
- Δ MD (2ND) (1) JEFF THORNTON - NO ISSUE - 1 MISCARRIAGE
 - DIVORCED
- Δ MD (3RD) (1) WILLIAM FRANK BENL³⁾
- Δ i. STEVEN BRENT HARKNESS b 4 DEC 1982
- Δ ii. MIKEL SEBASTIAN BALES b 5 SEP 1991
- Δ iii. NOAH SAGE BENL b 3 AUG 1998
- Δ b. DAVID SPENCER HARKNESS b 6 FEB 1969 - UNMARRIED
 - NO ISSUE
- Δ c. ROBERT KEVIN HARKNESS b 6 MAY 1972 - UNMARRIED
 - HAS TWO DAUGHTERS

- ⑪ 2 AUG 2008 - sent ALHA a copy of an email to her Aunt Margery
- ⑫ 4 AUG 2008 - I need to send a packet to ALHA but hope to wait until I hear from her Aunt Margery so I can send a copy to each - RPH

⑬
 6 OCT 2010
 Subject: Re: Address
 From: Gold Dust Woman <mspatriot9@yahoo.com>
 Date: Wed, Oct 06, 2010 1:05 pm
 To: phil@upchurchstory.com

Note changed in my address list in computer -
 RPH 8 OCT 2010

Yep!
 Thanks!
 Stacey

On Wed, Oct 6, 2010 at 10:33 AM, <phil@upchurchstory.com> wrote:
 Hi Stacy Behl---
 Just to make sure I am right--I should delete the patriot address and use the gold dust address--Right? Please confirm.
 Phil Upchurch

Input from Email 29 JUL 2008 Anastasia Lynn Harkness D R#

I. Samuel Grady U → (Maid EMMA GERTRUDE U
s/o Rachel U of the George U) D/o James John U of the
Shadrach U Sublan - Selar Richard U, III / Valeria U, T
U Line Sublan - Transport U Line)

A. Aeta Margaret U

1. Robert Jerry Harkness b 15 JAN 1931 (Mamae, LA)
md (1) Jean Rusham

Δ a. Anastasia Lynn Harkness b 12 OCT 1963
MD (1) - PETER U

Δ MD (1ST) (1) CHRISTOPHER BALES²⁾ - DIVORCED

Δ MD (2ND) (1) JEFF THORNTON - NO ISSUE - 1 MISCEGENATION
- DIVORCED

Δ MD (3RD) (1) WILLIAM FRANK BENTL³⁾

Δ i. STEVEN BRENT HARKNESS b 4 DEC 1982

Δ ii. MIKEL SEBASTIAN BALES b 5 SEP 1991

Δ iii. NOAH SAGE BENTL b 3 AVE 1993

Δ b. DAVID SPENCER HARKNESS b 6 FEB 1969 - UNMARRIED
- NO ISSUE

Δ c. ROBERT KEVEN HARKNESS b 6 MAY 1972 - UNMARRIED
- HAS TWO DAUGHTERS

○ See IT 19 JUN 1999 Eleanor Louise Baker et KPA-19 229, 230, 231

I. Samuel Grady II of the Clergy / Shadrach U Subclan
- Sistas U Link.

A. Alta Margaret b 9 SEP 1904 (Stampa, AR)

1. William Fletcher Harkness b 16 MAY 1926

md (1st) (1) Mary Agnes McNulty 1)

md (2nd) (1) Frances Claywell Schmitz 2)

a) Diane Harkness b 16 OCT 1948 md(1) - - WALL

i. RESSIE RENEE WALL b 1 MAY 1970

ii. BOBBY WALL b 17 MAR 1972

b) Linda Gail Harkness b 30 SEP 1950 (Keywest, FL)

c) William Fletcher Harkness, Jr b 7 OCT 1953 (Millington, TN)

d) Marv Allen Harkness b 7 OCT 1957 (Memphis, TN)

e) Delora Ellen Harkness b 13 FEB 1960 (Seattle, WA)

2. Margery Clare Harkness b 26 JAN 1928 (Minden, LA)

md (1st) John C. Allen ; md (2nd) E. R. CASARES

a. Shanon Allen b 29 NOV 1949

b. Melanie Casares b 12 MAY 1962

c. Michael Eugene Casares b 28 JUL 1965 -

d. Charles Richard Casares b 28 JUL 1965

3. Dorothy Louise Harkness b 19 NOV 1929 md(1) John Firebaugh

a. Donald Gary Firebaugh b 9 JUN 1949 (Newsten, TX)

b. John Christopher Firebaugh b 22 DEC 1952

c. Diana Firebaugh b 1956 (FA world, TX)

d. Melissa Firebaugh b 1 MAY 1962 (Shreveport, LA)

4. Linda Harkness b 23 AUG 1932 md(1) Benjamin Hunter "Ben"

a. Jeffery Jay Hunter b 28 OCT 1954

5. Robert Jerry Harkness b 15 JAN 1937 md(1) Jean Barbara

6. Richard Samuel Harkness b 16 NOV 1944 (Minden, LA)

②

DEBRA ELLEN HARKNESS

① Debra Ellen Harkness b 13 FEB 1960 Seattle WA.
is dau of Wm Fitch Harkness, gd of
Alta Margaret U & ggd of Samuel Emory U
of George/Shadrach U class (29, Pg 140).

①

DIANE

HARKNESS

XID-49765

○ See IT 19 JUN 1999 Eleanor Louise Baker et KPH-19 229, 230, 231

I. Samuel Grady H of the Clery H / Shadrach H Subclass
- Sitas H Line.

A. Alta Margaret H b 9 SEP 1904 (Stamp, AR)

1. William Fletcher Harkness b 16 MAY 1926

md (1st) (1) Mary Agnes McNulty 1)

md (2nd) (1) Frances Claywell Schultzy 2)

a. Diane Harkness b 16 OCT 1948 md(1) - - WALL

i. RESSIE RENEE WALL b 1 MAY 1970

ii. BOBBY WALL b 17 MAR 1972

b. Linda Gair Harkness b 30 SEP 1950 (Keywest, FL)

c. William Fletcher Harkness, Jr b 7 OCT 1953 (Millington, TN)

d. Marv Allen Harkness b 7 OCT 1957 (Memphis, TN)

e. Delora Ellen Harkness b 13 FEB 1960 (Seattle, WA)

2. Margery Clare Harkness b 26 JAN 1928 (Minden, LA)

md (1st) John C. Allen ; md (2nd) E. R. CASARES

a. Shanon Allen b 29 NOV 1949

b. Melanie Casares b 12 MAY 1962

c. Michael Eugene Casares b 28 JUL 1965 -

d. Charles Richard Casares b 28 JUL 1965

3. Dorothy Louise Harkness b 19 NOV 1929 md(1) John Firebaugh

a. Donald Gary Firebaugh b 9 JUN 1949 (Houston, TX)

b. John Christopher Firebaugh b 22 DEC 1952

c. Diana Firebaugh b 1956 (FA world, TX)

d. Melissa Firebaugh b 1 MAY 1962 (Shreveport, LA)

4. Linda Harkness b 23 AUG 1932 md(1) Benjamin Hunter "Ben"

a. Jeffery Jay Hunter b 28 OCT 1954

5. Robert Jerry Harkness b 15 JAN 1937 md(1) Jean Barbara

6. Richard Samuel Harkness b 16 NOV 1944 (Minden, LA)

②

DIANNE HARKNESS

- ① Dianne Harkness b 16 OCT 1948 ind --- wall.
 Dianne is dau of Wm Fletcher Harkness, Sr,
 gd of Alta Margaret U + ggd of Samuel & Grady U
 of George/Shoduck U clan. (29, Pg 140).
- ② see It 4 FEB 1989 Clara Castle U to RPH
Dianne Harkness b 16 OCT 1948 (Minden, LA)

○ See It 19 JUN 1999 Eleanor Louise Baker to KPA - Pg 229, 230, 231

I. Samuel Grady H of the Gledge H / Shadrach H Subclass
- Silas H Lind.

A. Alta Margaret H to 9 SEP 1904 (Stampa, AR).

1. William Letcher Harkness to 16 MAY 1926

md (1st) (1) Mary Agnes McNulty 1)

md (2nd) (1) Frances Claywell Schmitt 2)

a. Diane Harkness to 16 OCT 1948 md (1) - - WALL

i. RESSIE RENEE WALL to 1 MAY 1970

ii. BOBBY WALL to 17 MAR 1972

b. Linda Gail Harkness to 30 SEP 1950 (Keywest, FL)

c. William Letcher Harkness, Jr to 7 OCT 1953 (Mullington, TN)

d. Marv Allen Harkness to 7 OCT 1957 (Memphis, TN)

e. Delora Ellen Harkness to 13 FEB 1960 (Seattle, WA)

2. Margery Clare Harkness to 26 JAN 1928 (Minden, LA)

md (1st) John C. Allen ; md (2nd) E. R. CASARES

a. Shanon Allen to 29 NOV 1949

b. Melanie Casares to 12 MAY 1962

c. Michael Eugene Casares to 28 JUL 1965 -

d. Charles Richard Casares to 28 JUL 1965

3. Dorothy Louise Harkness to 19 NOV 1929 md (1) John Fairbaugh

a. Donald Gary Fairbaugh to 9 JUN 1949 (Houston, TX)

b. John Christopher Fairbaugh to 22 DEC 1952

c. Diana Fairbaugh to 1956 (FA world, TX)

d. Melissa Fairbaugh to 1 MAY 1962 (Shreveport, LA)

4. Linda Harkness to 23 AUG 1932 md (1) Benjamin Hunter "Ben"

a. Jeffery Jay Hunter to 28 OCT 1954

5. Robert Jerry Harkness to 15 JAN 1937 md (1) Jean Barbara

6. Richard Samuel Harkness to 16 NOV 1944 (Minden, LA)

② DOROTHY LOUISE HARKNESS

① Dorothy Louise Harkness b 19 NOV 1929 and John Fritchbaugh. They had 4 children. She is dau of Alta Harkness, gd of Alta Margaret U & ggd of Samuel Erady U of George/Shadrach U Clan. (29, Pg 140)

② see file 4 FEB 1989 Clara Castle U to RPU
Dorothy Louise Harkness b 19 NOV 1929 (Minden, LA)

Attach ment 13 to 3 FEB 2010 Email Patricia Ann Levan to RPH

Mae Harl

is D/O

Lucy
Janet
Lahey

D/O Samantha

Patricia
Punnett of
the Gen
more
subclan
Mary S.
a line

1. Health,
& Welfare
5. Public
th Service

5. 300
v. 1-57

Doctor, coroner, etc. must use only standard nomenclature in item 18. No symptoms will be listed. All diseases in Part I must be causally related.

USE ONLY BLACK INK OR RIBBON TYPEWRITE IF POSSIBLE

THE DIVISION OF HEALTH OF MISSOURI
STANDARD CERTIFICATE OF DEATH

39947
STATE FILE NUMBER

FILED DEC 2 - 1957

Registration District No. 128 Primary Registration District No. 2000 Registrar's No. 1145

1. PLACE OF DEATH a. COUNTY Greene		2. USUAL RESIDENCE (Where deceased lived. If institution: Residence before admission) a. STATE Missouri b. COUNTY Greene	
b. CITY (If outside corporate limits, give TOWNSHIP only) OR TOWN Springfield		c. CITY OR TOWN Springfield	
c. FULL NAME OF (If not in hospital, give location) HOSPITAL OR INSTITUTION 1137 N. Park		d. STREET ADDRESS (If outside, give location) 1137 N. Park	
3. NAME OF DECEASED (Type or print) First MAE Middle Last HARKNESS		4. DATE OF DEATH Month Nov. Day 25 Year 1957	
5. SEX Female	6. COLOR OR RACE White	7. MARRIED <input type="checkbox"/> NEVER MARRIED <input type="checkbox"/> WIDOWED <input checked="" type="checkbox"/> DIVORCED <input type="checkbox"/>	8. DATE OF BIRTH March 20 1903
10a. USUAL OCCUPATION (Give kind of work done) KITCHEN HELPER		10b. KIND OF BUSINESS OR INDUSTRY John's Hos.	11. BIRTHPLACE (City and state or country) Winnigan, Mo.
13a. FATHER'S NAME John Harl		13b. MOTHER'S MAIDEN NAME Lucy Lahey	14. NAME OF HUSBAND OR WIFE Ervin Harkness (Dec)
15. WAS DECEASED EVER IN U. S. ARMED FORCES? (Yes, No, or unknown) (If yes, give war or dates of service) No		16. SOCIAL SECURITY NO. 489-24-9831	17. INFORMANT Address Mrs. Lucy Crowley Springfield, Mo.
18. CAUSE OF DEATH (Enter only one cause per line for (a), (b), and (c).) PART I. DEATH WAS CAUSED BY: IMMEDIATE CAUSE (a) Probably Coronary Occlusion			INTERVAL BETWEEN ONSET AND DEATH ?
Conditions, if any, which gave rise to above cause (a), stating the underlying cause last. DUE TO (b) _____ DUE TO (c) _____			
PART II. OTHER SIGNIFICANT CONDITIONS CONTRIBUTING TO DEATH not related to the terminal disease condition given in PART I (a)			19. WAS AUTOPSY PERFORMED? YES <input type="checkbox"/> NO <input checked="" type="checkbox"/>
20a. ACCIDENT SUICIDE HOMICIDE <input type="checkbox"/> <input type="checkbox"/> <input type="checkbox"/>		20b. DESCRIBE HOW INJURY OCCURRED. (Enter type of injury in PART I or PART II of item 18.) ATTENDED BY PHYSICIAN	
20c. TIME OF INJURY Hour _____ Month _____ Day _____ Year _____ a.m. _____ p.m. _____			
20d. INJURY OCCURRED WHILE AT <input type="checkbox"/> NOT WHILE AT WORK <input type="checkbox"/>	20e. PLACE OF INJURY (e.g., in or about home, farm, factory, street, office bldg., etc.)	20f. CITY, TOWN, OR LOCATION _____ COUNTY _____ STATE _____	
21. I attended the deceased from _____ to _____ and last saw her/him alive on _____ Death occurred at _____ p.m. on the date stated above; and to the best of my knowledge, from the causes stated.			
22a. SIGNATURE James R. Anso		22b. ADDRESS Greene County Health Dept Springfield, Missouri	22c. DATE SIGNED 11/29/57
23a. BURIAL, CREMATION, REMOVAL (Specify) Burial	23b. DATE 11/29/57	23c. NAME OF CEMETERY OR CREMATORY Greenlawn	23d. LOCATION (City, town, or country) (State) Springfield, Mo.
24. FUNERAL DIRECTOR H.H. Lohmeyer		ADDRESS Springfield, Mo.	25. DATE RECD. BY LOCAL REG. 11-29-57
		26. REGISTRAR'S SIGNATURE Ervin Harkness	

DEC 31 1957

STATEMENT BY LICENSED EMBALMER

I hereby certify that the body whose name is recorded on the reverse side of this certificate was embalmed by me, or by _____, Student Embalmer No. _____ working under my personal supervision.

Student _____ Signed **RL McCona**
Signature of Student Embalmer Licensed Embalmer No. **2727**

P. O. Address **Springfield**

Note: The above MUST BE SIGNED BY THE LICENSED EMBALMER in his OWN HANDWRITING. (Failure to comply with the above constitutes grounds for revocation of license).
• If embalmed by a STUDENT, he also shall sign in his OWN handwriting.
• If this body is not embalmed, fact should be so stated above.

From Email 20 SEP 2011 Patricia Ann Levan to RPH

1. Mae A Harl (20 Mar 1903 Winnigan, Sullivan, MO - 25 Nov 1957 Springfield, Greene, MO) married 1) Unknown Miller and 2) 05 Sep 1940 Lawrence County, MO (marriage doc included) Ervin Harkness. Previously did not have her marriage information. sources: death certificates previously provided

②

ERVIN

HARKNESS

Attachment ② for 3 FEB 2010 Email Paten Ann Levan D R M

Ervin
Harkness

was wife
of MAE
HARL O B

Lucy Jane
Haley o/o

Samantha
Percina
sister of
the Genl
more a
subson
may 3.
a line

S. No. 2
1-5-43
S-17-39
1 X37823
9
2
6

WRITE PLAINLY—USE UNFADING BLACK INK—MAKE A PERMANENT RECORD

DEPARTMENT OF COMMERCE
BUREAU OF THE CENSUS
FILED OCT 9 1948
Registration District No. 128

THE STATE BOARD OF HEALTH OF MISSOURI
STANDARD CERTIFICATE OF DEATH
State File No. 29472
Primary Registration District No. 2000
Registrar's No. 838

1. PLACE OF DEATH:
(a) County Greene
(b) City or town Springfield
(c) Name of hospital or institution: St. Johns
(d) Length of stay: 4 days
In this community 42 YEARS

2. USUAL RESIDENCE OF DECEASED:
(a) State Missouri (b) County Greene
(c) City or town Aurora - Rural
(d) Street No. Rt. #2
(e) Citizen of foreign country? No

3. (a) PRINT FULL NAME Ervin Harkness
3. (b) If veteran, name was X
3. (c) Social Security No. 500-01-7202

4. Sex Male 5. Color or race White
6. (b) Name of husband or wife Mae Harkness
6. (c) Age of husband or wife if alive 45 years

7. Birth date of deceased: Oct. 23 1897

8. AGE: Years 50 Months 11 Days 9

9. Birthplace Springfield Missouri

10. Usual occupation Farmer

11. Industry or business Farmer

12. Name John Harkness
13. Birthplace Kentucky
14. Maiden name Medley
15. Birthplace Missouri

16. (a) Informant Mae Harkness (Wife)
(b) Address Aurora, Mo.

17. (a) Burial (b) Date thereof 10-5-48
(c) Place: burial or cremation Greenlawn Cemetery

18. (a) Signature of funeral director J.W. Klingner & Co.
(b) Address Springfield, Missouri

19. (a) 10-4-48 (b) W. Handley
(c) 121

20. DATE OF DEATH: Month October day 2 year 1948 hour 2 minute 05 A.M.

21. I hereby certify that I attended the deceased from 9-28-48 to 10-2-48 and that death occurred on the date and hour stated above.

Immediate cause of death: uremia
Due to: Bilateral Renal stones
Due to: Bilateral Pyelonephritis

Other conditions: _____
Major findings: _____
Of operations: 126
Of autopsy: _____

27. If death was due to external causes, fill in the following:
(a) Accident, suicide, or homicide (specify) _____
(b) Date of occurrence _____
(c) Where did injury occur? _____
(d) Did injury occur in or about home, on farm, in industrial place, in public place? _____

28. Signature Robert J. Stow (M. D. or other) MD
Address Springfield, Mo Date signed 10-3-48

STATEMENT BY LICENSED EMBALMER

OCT 28 1949

I hereby certify that the body whose name is recorded on the reverse side of this certificate was embalmed by me, or by _____, Registered Apprentice No. _____ working under my personal supervision.

Signed: Robt J. Stow Jr
Licensed Embalmer No. 4176
P. O. Address Springfield

Note: The above MUST BE SIGNED BY THE LICENSED EMBALMER in his OWN HANDWRITING. (Failure to comply with the above constitutes grounds for revocation of license.)
If this body is not embalmed, fact should be so stated above.

①

LETCHER COX HARKNESS XID-49758

① Letcher Cox Harkness and Alta Margaret
W b 9 SEP 1904 in Stamps, AR d 25 NOV 1963
in Minden, LA. Alta was daughter of Samuel
G W (+ 2nd wife Emma) of George Shubert
W clan. (29, pg 112).

②

LETCHER COX HARKNESS

XFD-49758

○ See Jtr 19 JUN 1999 Eleanor Louise Baker & RPA Pg 228,232

I. SAMUEL GRADY U (of the George U/ Shadrup U Subclan - Selas U Line) b 9 DEC 1872 (Fentress Co, TN) d 29 MAR 1945 (M) (1st) 1893 () Ella Dishman b 26 AUG 1874 () d 2 JUN 1910 (), dau of James Monroe Dishman & Texas - - (M) (2nd) () Emma Gertrude U, of the Richard U, III/Calum U, I Subclan - Lunsford U Line.
 CHILDREN OF ABOVE TWO MARRIAGES:

MG #1:

		CHILDREN
I	Name: Mable Upchurch Born: 08 April 1896	in: Prob. Fentress County, Tennessee
F	Married: 14 November 1915 Died: Unknown Spouse: George W. Burk	in: Prob. Tom Bean, Texas in: Prob. Tom Bean, Texas
2	Name: Pearl Upchurch Born: 05 September 1898	in: ?
F	Died: 05 July 1905	in: ?

MG #2:

		CHILDREN
I	Name: Aylmer Upchurch Born: 09 September 1904	in: Prob. Fentress County, Tennessee
M	Married: 01 May 1926 Died: Unknown Spouse: Alma Johnson b. 12 Mar 1904	in: ? in: lived in Minden, Louisiana
2	Name: Alta Margaret Upchurch Born: 09 September 1904	in: Stamps, Arkansas
F	Married: Abt. 1925 Died: 25 November 1963 Spouse: <u>Letcher Cox Harkness</u> ?	in: ? in: Minden, Louisiana
3	Name: Thurston Upchurch Born: 10 August 1907	
4	Name: Carolyn Upchurch Born: 27 April 1910	in: Roseboro, Arkansas
F	Married: 04 November 1926 Spouses: John Dobbs, Alva B. Wrenn (2) m.d. 30 June 1948	in: ?

d. 1 Jan 1933

Ch. John Stacy Harkness d. age 6 mos. no date
 John F. Harkness b. 8 Jan. 1932

○ From Email 4 JUN 2008 Stacy Harkness & RPA

LCH & wife Alta lived
 in Homer, LA.

○ See It 19 JUN 1999 Eleanor Louise Baker Ed KPH - Pg 229, 230, 231

I. Samuel Grady H of the Gleece H / Shadrach H Scribner
- sister H Lind.

A. Alta Margaret H b 9 SEP 1904 (Stampa, AR).

1. William Fletcher Harkness^{sr} b 16 MAY 1926

md (1st) (1) Mary Agnes McNulty¹

md (2nd) (1) Frances Claywell Schmitt²

a.¹ Diane Harkness b 16 OCT 1948¹ md (1) - - WALL

i. BESSIE RENEE WALL b 1 MAY 1970

ii. BOBBY WALL b 17 MAR 1972

b.² Linda Gair Harkness b 30 SEP 1950 (Keywest, FL)

c.² William Fletcher Harkness, Jr b 7 OCT 1953 (Millington, TN)

d.² Marc Allen Harkness b 7 OCT 1957 (Memphis, TN)

e.² Belura Ellen Harkness b 13 FEB 1960 (Seattle, WA)

2. Margery Clare Harkness b 26 JAN 1928 (Minden, LA)

md (1st) John C. Allen ; md (2nd) E. R. CASARES

a. Shanon Allen b 29 NOV 1947

b. Melanie Casares b 12 MAY 1962

c. Michael Eugene Casares b 28 JUL 1965

d. Charles Richard Casares b 28 JUL 1965

3. Dorothy Louise Harkness b 19 NOV 1929 md (1) John Firebaugh

a. Donald Gary Firebaugh b 9 JUN 1949 (Houston, TX)

b. John Christopher Firebaugh b 22 DEC 1952

c. Dianne Firebaugh b 1956 (FA med, TX)

d. Melissa Firebaugh b 1 MAY 1962 (Shreveport, LA)

4. Linda Harkness b 23 AUG 1932 md (1) Benjamin Hunter "Ben"¹

a. Jeffery Jay Hunter b 28 OCT 1954

5. Robert Jerry Harkness b 15 JAN 1937 md (1) Jean Barbara

6. Richard Samuel Harkness b 16 NOV 1944 (Minden, LA)

②

LINDA HARKNESS

XID-49762

① Linda Harkness b 23 AUG 1932 and Ben Hunter. They have 1 child Jeffrey Jay Hunter b 28 OCT 1954. Linda Harkness is dau of ALTA Harkness, gd of ~~ALTA~~ ALTA Margaret U + ggd of Samuel Gandy U of George/Shedrick U clan (29, Pg 141).

② see p 4 FEB 1989 Clara Castle U to RPU
Linda Harkness ↑ b 23 AUG 1932 (Minden, LA)

○ See IT 19 JUN 1999 Eleanor Louise Baker et KPA-19 229, 230, 231

I. Samuel Grady H of the Clery H / Shadrach H Subelam
- Sitas H Lind.

A. Alta Margaret H b 9 SEP 1904 (Stamp, AR).

1. William Letcher Harkness b 16 MAY 1926

md (1st) (1) Mary Agnes McNulty 1)

md (2nd) (1) Frances Claywell Schultzy 2)

a) Diane Harkness b 16 OCT 1948 md (1) - - WALL

i. RESSIE RENEE WALL b 1 MAY 1970

ii. BOBBY WALL b 17 MAR 1972

b) Linda Gail Harkness b 30 SEP 1950 (Key West, FL)

c) William Letcher Harkness, Jr b 7 OCT 1953 (Millington, TN)

d) Marv Allen Harkness b 7 OCT 1957 (Memphis, TN)

e) Delora Ellen Harkness b 13 FEB 1960 (Seattle, WA)

2. Margery Clare Harkness b 26 JAN 1928 (Minden, LA)

md (1st) John C. Allen ; md (2nd) E. R. CASARES

a. Shanon Allen b 29 NOV 1949

b. Melanie Casares b 12 MAY 1962

c. Michael Eugene Casares b 28 JUL 1965 -

d. Charles Richard Casares b 28 JUL 1965

3. Dorothy Louise Harkness b 19 NOV 1929 md (1) John Fairbaugh

a. Donald Gary Fairbaugh b 9 JUN 1949 (Houston, TX)

b. John Christopher Fairbaugh b 22 DEC 1952

c. Diana Fairbaugh b 1956 (FA world, TX)

d. Melissa Fairbaugh b 1 MAY 1962 (Shreveport, LA)

4. Linda Harkness b 23 AUG 1932 md (1) Benjamin Hunter "Ben"

a. Jeffery Jay Hunter b 28 OCT 1954

5. Robert Jerry Harkness b 15 JAN 1937 md (1) Jean Barbara

6. Richard Samuel Harkness b 16 NOV 1944 (Minden, LA)

LINDA GAIL HARKNESS

②

- ① Linda Gail Harkness b. 30 SEP 1950 Key West, FL,
is dau of Wm Jethers Harkness & his 2nd wife
Frances. Linda is gd of Alta Margaret U &
g gd of Samuel Grody U of George/Shadrach U.
(29, Pg 140)

○ See FR 19 JUN 1999 Eleanor Louise Baker et RFD-19 229, 230, 231

I. Samuel Grady II of the Clery II / Shadrach U Subelans
- Sitas U Lind.

A. Alta Margaret b. 9 SEP 1904 (Stamp, AR)

1. William Letcher Harkness¹ b. 16 MAY 1926

md (1st) (1) Mary Agnes McNulty¹

md (2nd) (1) Frances Claywell Schultzy²

a.¹ Diane Harkness b. 16 OCT 1948¹ md(1) - - WALL

i. RESSIE RENEE WALL b. 1 MAY 1970

ii. BOBBY WALL b. 17 MAR 1972

b.² Linda Gail Harkness b. 30 SEP 1950 (Key West, FL)

c.² William Letcher Harkness, Jr b. 7 OCT 1953 (Millington, TN)

d.² Marc Allen Harkness b. 7 OCT 1957 (Memphis, TN)

e.² Debra Ellen Harkness b. 13 FEB 1960 (Seattle, WA)

2. Margery Claire Harkness b. 26 JAN 1928 (Minden, LA)

md (1st) John C. Allen ; md (2nd) E. B. CASARES

a. Shanon Allen b. 29 NOV 1949

b. Melanie Casares b. 12 MAY 1962

c. Michael Eugene Casares b. 28 JUL 1965 -

d. Charles Richard Casares b. 28 JUL 1965

3. Dorothy Louise Harkness b. 19 NOV 1929 md(1) John Firebaugh

a. Donald Gary Firebaugh b. 9 JUN 1949 (Houston, TX)

b. John Christopher Firebaugh b. 22 DEC 1952

c. Diana Firebaugh b. 1956 (Fort Worth, TX)

d. Melissa Firebaugh b. 1 MAY 1962 (Shreveport, LA)

4. Linda Harkness b. 23 AUG 1932 md(1) Benjamin Hunter "Ben"

a. Jeffery Jay Hunter b. 28 OCT 1954

5. Robert Jessy Harkness b. 15 JAN 1937 md(1) Jean Barbara

6. Richard Samuel Harkness b. 16 NOV 1944 (Minden, LA)

② MARC ALLEN HARKNESS

- ① Marc Allen Harkness b 7 OCT 1957 Memphis TN
is son of W^m Fletcher U Sr, gr of Alta Margaret
U + gr of Samuel Grady U of Grady/Shoduck
U clan (29, Pg 140).

① See JTA 19 JUN 1999 Eleanor Louise Baker Ed RPA - Pg 229, 230, 231

I. Samuel Grady Harkness of the Gleyed / Shadrach Harkness
- sister of Lind.

A. Alta Margaret Harkness b. 9 SEP 1904 (Stampa, AR)

1. William Fletcher Harkness b. 16 MAY 1926

md (1st) (1) Mary Agnes McNulty

md (2nd) (1) Frances Claywell Schmitt

a. Diane Harkness b. 16 OCT 1948 md(1) - - WALL

i. RESSIE RENEE WALL b. 1 MAY 1970

ii. BOBBY WALL b. 17 MAR 1972

b. Linda Gail Harkness b. 30 SEP 1950 (Keywest, FL)

c. William Fletcher Harkness, Jr b. 7 OCT 1953 (Millington, TN)

d. Marv Allen Harkness b. 7 OCT 1957 (Memphis, TN)

e. Delora Ellen Harkness b. 13 FEB 1960 (Seattle, WA)

2. Margery Claire Harkness b. 26 JAN 1928 (Minden, LA)

md (1st) John C. Allen ; md (2nd) E. R. CASARES

a. Sharon Allen b. 29 NOV 1949

b. Melanie Casares b. 12 MAY 1962

c. Michael Eugene Casares b. 28 JUL 1965

d. Charles Richard Casares b. 28 JUL 1965

3. Dorothy Louise Harkness b. 19 NOV 1929 md(1) John Firebaugh

a. Donald Gary Firebaugh b. 9 JUN 1949 (Houston, TX)

b. John Christopher Firebaugh b. 22 DEC 1952

c. Diana Firebaugh b. 1956 (FA world, TX)

d. Melissa Firebaugh b. 1 MAY 1962 (Shreveport, LA)

4. Linda Harkness b. 23 AUG 1932 md(1) Benjamin Hunter "Ben"

a. Jeffery Jay Hunter b. 28 OCT 1954

5. Robert Jerry Harkness b. 15 JAN 1937 md(1) Jean Barbara

6. Richard Samuel Harkness b. 16 NOV 1944 (Minden, LA)

② See email 5 JUN 2008 Stacy Harkness Ed RPA - 5 top
mentions her Aunt Margery (MCLA) as having much
interest in family history.

- ① See Ht 17 DEC 1999 Charles John Peterson, Jr. D & PII
 This 83 Page letter included many downloads from
 the Internet. Below are some of the suppliers of
 information and their Ypsilanti connections, if known.
1. Gary Munnay Pg 11 - Descendant of John Carpenter d 1836.
 who m'd Elizabeth W. D/o Benjamin W. Wood of Ann
 2. Bygnum Keiths Pg 12 - Interested in W's of Franklin Co, W
 3. "Helen". Pg 12 - Descendant of Sallie Jane W b 4 NOV 1855
 of the Jubal W, I / Stephen W Subclass
 4. Carol A. Johnson Pg 13 - W's of Southern IL
 5. Cindy Woods Pg 3 - Lived once in Benton, IL - Knew a
 Lang W whose mother lived in Mt Vernon, IL
 6. Judith Ypsilanti Engle Pg 5 - W's of Benton, IL
 7. Cheryl Clark Pg 16 - member of Joseph W b 1775 Group
 8. Scott Mildner Queen Pg 22/17 - His wife is descendant
 of Abel W, Sr who was her GGGF
 9. Mary Ann (Brooks) Timmister Pg 25 - Info on W Brunswick
 Co, VA
 10. Helen Causey Pg 25 - Re Ypsilanti → Ashman → Marsh
 11. Elaine O. Day Pg 26 - Her GGGF = Amos Amos W
 12. "ACLANTON" Pg 27 and Budgetts (W) Lyscomb Pg 25
 both interested in the Charles W / Charity W Subclass
 13. Jamie Ahlsen - Interested in William Estell W s/o
 Thomas W. W of the Charles W / Reuben W Subclass
 14. Mindy Ypsilanti Blairmudy Pg 28 - A 1999 Introduct
 15. Margery Clair (Harrness) (Allen) Casarez & Cory Williams
 interested in Samuel Grady W Family of the George W
 Shadrach W SC - Selas W Jun - Pg 29 (30)

④ Margery Clair Harkness b 26 JAN 1928 Mendon MA
md (1) John C. Allen md (2) E. R. Casares. There
are 3 Casares children + 1 Allen child.

Margery Clair is dau of Alta Margaret U +
gd of Samuel Grady U of George/Shadrack U
Clan (29, Pg 140).

⑤ See GENFORM OUTPUT - BIOFILE OF CHARLES JOHN
PETERSON, JR - ENTRY 18 NOV 1999 - ITEMS 107, 108, 157

- 107 o Re: Samuel Grady Upchurch 1872-1945 TN - Margery Harkness Casares 2/07/99
- 108 o Re: Samuel Grady Upchurch 1872-1945 TN - Margery Harkness Casares 2/07/99
- 157 ■ Re: UPCHURCH STORY - TN - Margery Harkness Casares 2/06/99

CROSS LIST: MARGERY CLAIR HARKNESS
SAMUEL GRADY U

⑥ In Response to an RPH Question Anastasia Lynn Harkness
responded in a 29 JUL 2008 Email as follows

1. Your Aunt Margery seems quite interested in family history. Can you give me her email or street address?

mcasares1666@earthlink.net - She is very interested and asked me to let her know as soon as I heard anything. So far
it's been the both of us who have posed on the gen forums, with little luck.

⑦
2 AUG
2008

Subject: Cooperation
From: phil@upchurchstory.com
Date: Sat, Aug 02, 2008 8:52 am
To: "Margery Casares" <mcasares1666@earthlink.net>
Cc: "Stacey Behl" <mspatriot9@yahoo.com>

→ ANASTASIA LYNN HARKNESS

Hi Margery--

I have recently been exchanging family information with Stacey Behl and understand she has briefed you on our
interaction. She indicates that you have interest and I am emailing to see if you and I also have interests in common.
You may wish to look at my websiteupchurchstory.com>.

As a start I am interested in getting a complete list of the children of Samuel Grady U including full names birth and
death dates and places of burial. Can you help with this? I understand he had two children by his first wife and four by
his second wife. Is this correct?

Grady is of the Silas U line in the George U/Shadrack U Subclan. His second wife Gertrude is of the Lunsford U line
in the Richard U III/Claburn U I Subclan. This means that you belong to two Upchurch Clans--Very unusual!

I'll look forward to hearing from you and to the prospects of working together.

Phil Upchurch

⑧ 4 AUG 2008 when I was from MCH sends packet to her & her mail STACEY

○ FROM BOOK: The Bingham of Louisville RE: BINGHAM, KENAN,
WORTH, FLAGLER FAMILIES

Special Comments re HENRY MORRISON FLAGLER

Henry b 1830 (NY) ^{d 20 MAY 1913} came to OH age 14. He was there when EDWIN
DRAKE struck oil (first time ever) & this led to Henry & John D. Rockefeller
& Cleveland Refinery Owners, creating the Standard Oil Company. They
were the first Robber Barons & had the first modern company.
They gobbled up companies worldwide & Henry did the dirty work
& John was the front man. In 1881 Henry withdrew to seek
other challenges. About then his 1st wife Mary Harkness died of TB
& partly of his neglect. He & she had met FL in the 1870's and
she loved it. Henry started investing in FL in the early 1880's
and it became an obsession owning 6% of FL. Henry wd (2nd) 1883
Ida Alice Shourds, nurse of his 1st wife. In the late 1890's Ida
became insane & was institutionalized in NY for the rest of her
life. Henry engineered a divorce based on insanity and on
24 AUG 1901 Henry & Mary Lilly wd at the Kenan ancestral
home Liberty Hall in Duplin Co, NC. They had met on yachting
trip in JAN 1891 and soon became an "item". Henry's mere
Miss Elizabeth Ashley was used as a "cover". Mary Lilly was a
constant companion of Henry through the main part of his
FL venture. In 1891 he was 61, she 23

See IT 19 JUN 1999 Eleanor Louise Baker Ed KPA - Pg 229, 230, 231

I. Samuel Grady H of the Gleece H / Shadrach H Subclass
- Sitas H Line.

A. Alta Margaret H b 9 SEP 1904 (Stampa, AR)

1. William Fletcher Harkness b 16 MAY 1926

md (1st) (1) Mary Agnes McNulty

md (2nd) (1) Frances Claywell Schultzy

a. Diane Harkness b 16 OCT 1948 md(1) - - WALL

i. RESSIE RENEE WALL b 1 MAY 1970

ii. BOBBY WALL b 17 MAR 1972

b. Linda Gair Harkness b 30 SEP 1950 (Keywest, FL)

c. William Fletcher Harkness, Jr b 7 OCT 1953 (Millington, TN)

d. Marv Allen Harkness b 7 OCT 1957 (Memphis, TN)

e. Delora Ellen Harkness b 13 FEB 1960 (Seattle, WA)

2. Margery Clare Harkness b 26 JAN 1928 (Minden, LA)

md (1st) John C. Allen ; md (2nd) E. R. CASARES

a. Sharon Allen b 29 NOV 1949

b. Melanie Casares b 12 MAY 1962

c. Michael Eugene Casares b 28 JUL 1965

d. Charles Richard Casares b 28 JUL 1965

3. Dorothy Louise Harkness b 19 NOV 1929 md(1) John Firebaugh

a. Donald Gary Firebaugh b 9 JUN 1949 (Houston, TX)

b. John Christopher Firebaugh b 22 DEC 1952

c. Diana Firebaugh b 1956 (FA medA, TX)

d. Melissa Firebaugh b 1 MAY 1962 (Shreveport, LA)

4. Linda Harkness b 23 AUG 1932 md(1) Benjamin Hunter "Ben"

a. Jeffery Jay Hunter b 28 OCT 1954

5. Robert Jerry Harkness b 15 JAN 1937 md(1) Jean Burham

6. Richard Samuel Harkness b 16 NOV 1944 (Minden, LA)

RICHARD SAMUEL HARKNESS ②

① Richard Samuel Harkness b 16 ~~NOV~~ NOV 1944 Mendon, MA
is son of Alta Harkness, gr of Alta Margaret G
& gd of Samuel Grady U of George/Shedlock
U Clan. (29, Pg 141).

① see p. 19 JUN 1999 Eleanor Louise Baker et RPH - pg 229, 230, 231

I. Samuel Grady II of the Gleggell / Shadrach U Scribdan
- Sitas U Lind.

A. Alta Margaret U b 9 SEP 1904 (Stamp, AR).

1. William Fletcher Harkness^{sr} b 16 MAY 1926

md (1st) (1) Mary Agnes McNulty¹

md (2nd) (1) Frances Claywell Schultzy²

a.¹ Diane Harkness b 16 OCT 1948¹ md (1) - - WALL

i. BESSIE RENEE WALL b 1 MAY 1970

ii. BOBBY WALL b 17 MAR 1972

b.² Linda Gail Harkness b 30 SEP 1950 (Keywest, FL)

c.² William Fletcher Harkness, Jr b 7 OCT 1953 (Mullington, TN)

d.² Marc Allen Harkness b 7 OCT 1957 (Memphis, TN)

e.² Belra Ellen Harkness b 13 FEB 1960 (Seattle, WA)

2. Margery Clare Harkness b 26 JAN 1928 (Minden, LA)

md (1st) John C. Allen ; md (2nd) E. R. CASARES

a. Shanon Allen b 29 NOV 1949

b. Melanie Casares b 12 MAY 1962

c. Michael Eugene Casares b 28 JUL 1965

d. Charles Richard Casares b 28 JUL 1965

3. Dorothy Louise Harkness b 19 NOV 1929 md (1) John Fairbaugh

a. Donald Gary Fairbaugh b 9 JUN 1949 (Houston, TX)

b. John Christopher Fairbaugh b 22 DEC 1952

c. Diamna Fairbaugh b 1956 (FA world, TX)

d. Melissa Fairbaugh b 1 MAY 1962 (Shreveport, LA)

4. Linda Harkness b 23 AUG 1932 md (1) Benjamin Hunter "Ben"¹

a. Jeffery Jay Hunter b 28 OCT 1954

5. Robert Jerry Harkness b 15 JAN 1937 md (1) Jean Barbara

6. Richard Samuel Harkness b 16 NOV 1944 (Minden, LA)

② In an email at RPH 29 JUL 2008 Anastasia Lynn Harkness
she refers to her father RJH as JERRY

- ③ Robert Jerry Harkness b 15 JAN 1937 and Jean Durham. They had one child Stacy Harkness b 12 OCT 1963. Robert Jerry Harkness is son of Alta Harkness, gr of Alta Margaret A + gd of Samuel Grady A of George / Shadrach A Clark (29, Pg 141).
- ④ See ITA 4 FEB 1989 Clara Castle A to RPU.
Robert Jerry Harkness b 15 JAN 1937 (Monroe, LA)

Input from Email 29 JUL 2008 Anastasia Lynn Harkness @ RPH

I. Samuel Grady U → (married EMMA CERTAQUE U
 s/o Rachel U of the George U / Richard U, III / Calvert U, +
 Shadrach U Subdan - Selan Subdan - Lousford U line)
 U line

A. Aeta Margaret U

1. Robert Jerry Harkness b 15 JAN 1931 (Mamae, LA)
 md L) Jean Durham

Δ a. Anastasia Lynn Harkness b 12 OCT 1963
 md L) - partner¹⁾

Δ MD (1ST) L) CHRISTOPHER BALES²⁾ - DIVORCED

Δ MD (2ND) L) JEFF THORNTON - NO ISSUE - 1 MISCARRIAGE
 - DIVORCED

Δ MD (3RD) L) WILLIAM FRANK BENL³⁾

Δ i. STEVEN BRENT HARKNESS b 4 DEC 1982

Δ ii. MIKEL SEBASTIAN BALES b 5 SEP 1991

Δ iii. NOAH SAGE BENL b 3 AUG 1993

Δ b. DAVID SPENCER HARKNESS b 6 FEB 1969 - UNMARRIED
 - NO ISSUE

Δ c. ROBERT KEVIN HARKNESS b 6 MAY 1972 - UNMARRIED
 - HAS TWO DAUGHTERS

Input from Email 29 JUL 2008 Anastasia Lynn Harkness @ RTH

I. Samuel Grady U → (Maid EMMA GERTRUDE U
s/o Rachel U of the George U) D/o James John U of the
Shadrack U Subdan - Solar Richard U, III / Valvern U, T
U Line Subdan - Lonsford U Line)

A. Aeta Margaret U

1. Robert Jerry Harkness b 15 JAN 1931 (Mamae, LA)
md (1) Jean Rusham

Δ a. Anastasia Lynn Harkness b 12 OCT 1963
MD (1) - partner "

Δ MD (1ST) (1) CHRISTOPHER BALES²⁾ - DIVORCED

Δ MD (2ND) (1) JEFF THORNTON - NO ISSUE - 1 MISBIRTH
- DIVORCED

Δ MD (3RD) (1) WILLIAM FRANK BENTL³⁾

Δ i. STEVEN BRENT HARKNESS b 4 DEC 1982

Δ ii. ²⁾MIKEL SEBASTIAN BALES b 5 SEP 1991

Δ iii. ³⁾NOAH SAGE BENTL b 3 AUG 1993

Δ b. DAVID SPENCER HARKNESS b 6 FEB 1969 - UNMARRIED
- NO ISSUE

Δ c. ROBERT KEVIN HARKNESS b 6 MAY 1972 - UNMARRIED
- HAS TWO DAUGHTERS

○ See FR 19 JUN 1999 Eleanor Louise Baker to KPH-19 229, 230, 231

I. Samuel Grady H of the Gleyell / Shadrach H Subclass
- Sitas H Line.

A. Alta Margaret H b 9 SEP 1904 (Stampa, AR).

1. William Letcher Harkness⁵¹ b 16 MAY 1926

md (1st) (1) Mary Agnes McNulty¹

md (2nd) (1) Frances Claywell Schultzy²

a.¹ Diane Harkness b 16 OCT 1948³ md(1) - - WALL

i. RESSIE RENEE WALL b 1 MAY 1970

ii. BOBBY WALL b 17 MAR 1972

b.² Linda Gail Harkness b 30 SEP 1950 (Keywest, FL)

c.² William Letcher Harkness, Jr b 7 OCT 1953 (Millington, TN)

d.² Marz Allen Harkness b 7 OCT 1957 (Memphis, TN)

e.² Delora Ellen Harkness b 13 FEB 1960 (Seattle, WA)

2. Margery Clare Harkness b 26 JAN 1928 (Minden, LA)

md (1st) John C. Allen ; md (2nd) E. B. CASARES

a. Shanan Allen b 29 NOV 1949

b. Melanie Casares b 12 MAY 1962

c. Michael Eugene Casares b 28 JUL 1965

d. Charles Richard Casares b 28 JUL 1965

3. Dorothy Louise Harkness b 19 NOV 1929 md(1) John Fairbairn

a. Donald Gary Fairbairn b 9 JUN 1949 (Houston, TX)

b. John Christopher Fairbairn b 22 DEC 1952

c. Diana Fairbairn b 1956 (FA world, TX)

d. Melissa Fairbairn b 1 MAY 1962 (Shreveport, LA)

4. Linda Harkness b 23 AUG 1932 md(1) Benjamin Hunter "Ben"

a. Jeffery Jay Hunter b 28 OCT 1954

5. Robert Jessy Harkness b 15 JAN 1937 md(1) Jean Barbara

6. Richard Samuel Harkness b 16 NOV 1944 (Minden, LA)

① Wm Fletcher Harkness b 16 MAY 1926 md (1) Mary Agnes McNulty md (2) Frances Claymell Shultz.
Wm Fletcher is son of Alta Margaret U + gr of Samuel Grady U of George/Shadrack U clan (29, Pg 140).

② see pg 4 FEB 1989 Clara Castle U to RPH

WLH ↑ b 16 MAY 1926 (Minden, LA)

WILLIAM LETCHER HARKNESS, JR (1) XID-49767

O see M 19 JUN 1999 Eleanor Louise Baker to KPA-19 229, 230, 231

I. Samuel Grady II of the Clery II / Shadrach II Subclass
- Sitas II Line.

A. Alta Margaret II to 9 SEP 1904 (Stamp, AR).

1. William Letcher Harkness¹ to 16 MAY 1926md (1st) (1) Mary Agnes McNulty¹md (2nd) (1) Frances Claynell Schultzy²a. Diane Harkness to 16 OCT 1948² md (1) - - WALL

i. RESSIE RENEE WALL to 1 MAY 1970

ii. BOBBY WALL to 17 MAR 1972

b. Linda Gail Harkness to 30 SEP 1950 (Keywest, FL)

c. William Letcher Harkness, Jr² to 7 OCT 1953 (Millington, TN)

d. Marc Allen Harkness to 7 OCT 1953 (Memphis, TN)

e. Belra Ellen Harkness to 13 FEB 1960 (Seattle, WA)

2. Margery Clare Harkness to 26 JAN 1928 (Minden, LA)

md (1st) John C. Allen ; md (2nd) E. R. CASARES

a. Shanon Allen to 29 NOV 1949

b. Melanie Casares to 12 MAY 1962

c. Michael Eugene Casares to 28 JUL 1965 -

d. Charles Richard Casares to 28 JUL 1965

3. Dorothy Louise Harkness to 19 NOV 1929 md (1) John Fairbaugh

a. Donald Gary Fairbaugh to 9 JUN 1949 (Houston, TX)

b. John Christopher Fairbaugh to 22 DEC 1952

c. Dianne Fairbaugh to 1956 (FA world, TX)

d. Melissa Fairbaugh to 1 MAY 1962 (Shreveport, LA)

4. Linda Harkness to 23 AUG 1932 md (1) Benjamin Hunter "Ben"¹

a. Jeffery Jay Hunter to 28 OCT 1954

5. Robert Jerry Harkness to 15 JAN 1937 md (1) Jean Barbara

6. Richard Samuel Harkness to 16 NOV 1944 (Minden, LA)

WILLIAM LETCHER HARKNESS, JR

②

① Wm Letcher Harkness Jr b 7 OCT 1953 Mullington, TN
is son of Sr, gr of Alta Margaret U + gr of
Samuel Gudy U of George/Shuduck U
Clan. (29, Pg 140).