GOOCH

EXCERPT FROM INDEX OF BOOK "THE GOODWIN FAMILY OF CENTRAL N.C." BY THOMAS JERRY GOODWIN, SR - 2009 RPU 24NOV2012. - NOTE: INDIVIDUALS LISTED AS MEMBERS OF THE _____ FAMILY - [WAKE/CHATHAM COUNTIES]

Gooch
Ann 17
John Henry (Captain) 17, 18
Margaret Elizabeth 26
William 17, 18

AMY CHRISTINE GOOCH (1)

From Ltr 15 DEC 2003 Ann Poe to RPH - Item in NEWS & OBSERVER 4 DEC 2003 (THUR) Raleigh, NC)

R A Y

I. Buchner Ray
A. Willis S. Ray
1. Jessie Ray (F)
a. MACON EMMITT GOOCH, JR
md (1st) — — — 1]
md (2nd) () Mary Christine TERCEK 2]
b "JINE" b abt 1923 (Forest City, PA)
d 3 DEC 2003 (Rex Hospital, Raleigh, NC) (Bur - Restlawn Memorial Gdns, Raleigh, NC)

At Death She had 12 GC & 9 GGC.

i 1] DUANE Gooch "Buddy" } Live in College Park, MD
md () Flora — —

ii 2] Amy Gooch md () } Live in Wake Forest, NC
David Poole

iii 2] PENI Gooch md () } Live in Surf City
JOHN GEPPINGER

iv 2] Macon Emmitt Gooch, III } Live DACULA, GA
md () Helen — —

v 2] Andy Gooch md () } Live Raleigh, NC
DEBBIE — —

Mary Christine Gooch

WAKE FOREST – Mary Christine Gooch, 80, of 13824 Old Creedmoor Rd. died Wednesday morning at Rex Hospital. She was born in Forest City, PA. daughter of the late Johanna Korcic and Jacob Tercek. Mrs Gooch was owner and operator of Rollingview Marina on Falls Lake, and was the first female licensed insurance adjuster in North Carolina.

Funeral service will be held 11 o'clock Saturday morning December 6, 2003 at the Wakeminster Baptist Church. Burial will follow in Restlawn Memorial Gardens.

She is survived by her daughters, Amy Poole and her husband, David of Wake Forest, Peni G. Geppinger and her husband, John of Surf City; sons, Macon Gooch and his wife Hellen of Dacula, GA, Andy Gooch and his wife, Debbie of Raleigh; stepson, Duane "Buddy" Gooch and his wife, Flora of College Park, MD; brothers, Paul Tercek and Edward Tercek, both of Forest City, PA; 12 grandchildren; nine great-grandchildren.

Flowers will be accepted or memorial contributions may be made to The American Heart Association, P.O. Box 4390 Chapel Hill, NC 27515, The American Diabetes Association, P.O. Box 1833 Merrifield, Va. 22116 - 8033 or to Hospice of Wake County 1300 St. Mary's St 4th floor Raleigh, NC 27605.

Friends may visit with the family from 7-8:30 PM Friday at Bright Funeral Home. (919-556-5811)

See Ltr 30 SEP 2006 Mark Ellis Ray to RPH - Pg 21

Amy Christine Gooch b MAR 1956

AMY GOOCH (2)

RAY

○ See Its 6 NOV 2003 Karen Inez Ray & RPH

I. Nathan Ray b 1765 - Head of Nathan Ray Clan - Wake Co, NC

B. Wormley Rose Ray b 1794 (?) d 1822

1. Buckner Ray b 1818 (?) d 1881

a. Willis S. Ray b 1859

i. Jessie Ray (F)

(I) MARY LEE GOOCH Md (?) ROBERT GOLDSTON

(A) PHILIP GOLDSTON

(B) JOHN GOLDSTON

(II) Macon Emmett Gooch, Jr Md (?) JINE --

(A) PENNY GOOCH

(B) MACON EMMITT GOOCH, III

(C) AMY GOOCH 1

(D) ANDY GOOCH

(III) Penny Ray Gooch

(A) CARSON HOLLOWAY (VS MADISON CANNON N.)

(B) CAROLYN HOLLOWAY (Not Caroline)

(C) CAMILLE HOLLOWAY (Vs Galen Holloway)

ii. Madge Beatrice Ray

(I) WILLIS CARTER - Never Married

(II) CHARLES CARTER SR Md (?) Pearl - -

(A) CAROL CARTER

(B) CHARLES CARTER, JR

2ND COUSINS

(III) REBECCA CARTER Md (?) SAM BUCK RAY (Samuel Buchner Ray, Jr s/o Geo. Wash Ray)

(A) JEAN CAROL RAY Md (?) LESTER HARRISON

(1) GREGORY HARRISON

(2) GLENN HARRISON

(3) GORDON HARRISON

(B) BRENDA RAY Md (?) J.C. GULLEY Md (?) DONALD RIGGS

(1) SANDY GULLEY; (2) TONYA RIGGS

(C) SAMMY RAY Md (?) Carolyn - -

(1) MARIA RAY (?SPELLING?)

(D) CHARLES RAY Md (?) TEDDY JOE

(1) CHARLES JOE; STEPHEN JOE

(E) GERALD RAY Md (?) - -

(F) STEVE RAY Md (?) ELAINE MYERS

(1) SEINE RAY; (2) ROXANNE RAY

(IV) Joseph Patrie Carter

(A) MARIAN CARTER

(B) SUSAN CARTER

(IV) GERALDINE CARTER MD (?) BOB ELLIOT

ANDREW CHARLES GOOCH ①

RAY

○ From Ltr 15 DEC 2003 Ann Poe to RPU - Item in NEWS & OBSERVER 4 DEC 2003 (THUR) Raleigh, NC)

I. Buckner Ray
A. Willis S. Ray
1. Jessie Ray (F)
a. MACON EMMITT GOOCH, JR
md (1st) — — — 1)
md (2nd) () Mary Christine TERCEK 2)
"JINE" b abt 1923 (Forest City, PA)
d 3 DEC 2003 (Rex Hospital, Raleigh, NC) (Bur - Restlawn Mem. Gdns, Raleigh, NC)

At Death She had 12 GC & 9 GGC.

i 1) DUANE Gooch "Buddy" md () Flora — — } Live in College Park, MD

ii 2) Amy Gooch md () David Poole } Live in Wake Forest, NC

iii 2) PENI Gooch md () JOHN GEPPINGER } Live in Surf City

iv 2) Macon Emmitt Gooch, III md () Helen — — } Live DACULA, GA

v 2) Andy Gooch md () DEBBIE — — } Live Raleigh, NC

○ See Ltr 30 SEP 2006 Marl Ellis Ray to RPU - Pg 21

Andrew Charles Gooch, "Andy" b 12 FEB 1961

Mary Christine Gooch

WAKE FOREST – Mary Christine Gooch, 80, of 13824 Old Creedmoor Rd. died Wednesday morning at Rex Hospital. She was born in Forest City, PA. daughter of the late Johanna Korcic and Jacob Tercek. Mrs Gooch was owner and operator of Rollingview Marina on Falls Lake, and was the first female licensed insurance adjuster in North Carolina.

Funeral service will be held 11 o'clock Saturday morning December 6, 2003 at the Wakeminster Baptist Church. Burial will follow in Restlawn Memorial Gardens.

She is survived by her daughters, Amy Poole and her husband, David of Wake Forest, Peni G. Geppinger and her husband, John of Surf City; sons, Macon Gooch and his wife Hellen of Dacula, GA, Andy Gooch and his wife, Debbie of Raleigh; stepson, Duane "Buddy" Gooch and his wife, Flora of College Park, MD; brothers, Paul Tercek and Edward Tercek, both of Forest City, PA; 12 grandchildren; nine great-grandchildren.

Flowers will be accepted or memorial contributions may be made to The American Heart Association, P.O. Box 4390 Chapel Hill, NC 27515, The American Diabetes Association, P.O. Box 1833 Merrifield, Va. 22116 - 8033 or to Hospice of Wake County 1300 St. Mary's St 4th floor Raleigh, NC 27605.

Friends may visit with the family from 7-8:30 PM Friday at Bright Funeral Home. (919-556-5811)

ANDY GOOCH (2)

RAY

○ See Ltr 6 NOV 2003 Karen Irvy Ray to RPU

I. Nathan Ray b 1765 - Head of Nathan Ray Clan - Wake Co, NC

A. Wormley Rose Ray b 1794 () d 1822

1. Buckner Ray b 1818 () d 1881

a. Willis S. Ray b 1859

i. Jessie Ray (F)

(I) MARY LEE GOOCH Md () ROBERT GOLDSTON

(A) PHILIP GOLDSTON

(B) JOHN GOLDSTON

(II) Macon Emmett Gooch, Jr Md () JINE --

(A) PENNY GOOCH

(B) MACON EMMITT GOOCH, III

(C) AMY GOOCH

(D) ANDY GOOCH

(III) Penny Ray Gooch

(A) CARSON HOLLOWAY (VS MADISON CANNON H.)

(B) CAROLYN HOLLOWAY (Not Caroline)

(C) CAMILLE HOLLOWAY (Vs Gavin Holloway)

ii. Madge Beatrice Ray

(I) WILLIS CARTER - Never Married

(II) CHARLES CARTER SR Md () Pearl --

(A) CAROL CARTER

(B) CHARLES CARTER, JR

2ND COUSINS

(III) REBECCA CARTER Md () SAM BUCK RAY (Samuel Buckner Ray, Jr s/o Geo. Wash Ray)

(A) JEAN CAROL RAY Md () LESTER HARRISON

(1) GREGORY HARRISON

(2) GLENN HARRISON

(3) GORDON HARRISON

(B) BRENDA RAY Md () J.C. GULLEY Md () DONALD RIGGS

(1) SANDY GULLEY; (2) TONYA RIGGS

(C) SAMMY RAY Md () Carolyn --

(1) MARIA RAY

(D) CHARLES RAY Md () TEDDY JOE (SPELLING?)

(1) CHARLES JOE; STEPHEN JOE

(E) GERALD RAY Md () ---

(F) STEVE RAY Md () ELAINE MYERS

(1) SEINE RAY; (2) ROXANNE RAY

(IV) GERALDINE CARTER Md () BOB ELLIOT

(V) Joseph Patie Carter

(A) MARIAN CARTER

(B) SUSAN CARTER

ANNA CORINNE GOOCH

(1) Notes of RPH call 2 NOV 2003 to Mrs W.L. Holloway nee Penny Ray Gooch (919) 688-2433. Her line ↓ RAY

I. Willis S. Ray (Bro of Aurora O. Ray)

A. Jessie Ray md (1st) Macon Emmitt Gooch, Sr. She md late in life Victor Ester by whom she had no issue

1. Anna Corinne Gooch ↑ died before 2 NOV 2003
2. May Lee Gooch - died before 2 NOV 2003
3. Macon Emmitt Gooch, Jr died before 2 NOV 2003
4. Penny Ray Gooch - youngest child - now 84 (b abt 1919). (She confirms that she grew up in the Burkens Ray house - which later burned). Md () W.L. Holloway - had 4 children - 2 boys + 2 girls [spelling of the ~ = approximate

a. GASEN Holloway (F)
b. Linwood Clay Holloway (M)
c. Caroline Holloway (F)
d. Madison Cannon Holloway (M)

Penny remembers her mother nee Jessie Ray talking about her Upchurch relatives but Penny never knew any Upchurch family members. Penny was happy to talk & warmed to the conversation. She recalls things with some effort.

(2) See ltr 30 SEP 2006 Mark Willis Ray to RPH Pg 21

CORINNE GOOCH ↑ b 4 MAR 1912 () d 9 AUG 1995 md () JOE BEALL b 8 APR 1908 d 13 MAR 2000

CHARLES H GOOCH

NORTH CAROLINA TROOPS 1861-1865 – A ROSTER VOL III INFANTRY

COMPILED BY: LOUIS H. MANARIN – N.C. OFF. OF ARCH. & HISTORY

UNIT: 3rd REGIMENT N.C. STATE TROOPS PAGE(S) 7 1ST, 2ND, 3RD REGTS N.C. TROOPS SERVED TOGETHER

BJU IN 1ST RGT N.C. STATE TROOPS

organized 16 MAY 1861 Garysburg, Northampton Co, NC

COMPANY I. "Jeff Davis Rifles" organized in Beaufort Co, N.C. Enlisted 1 C MAY 1861 at Washington NC

PAGE OF

△ FERRELL, WILLIAM B., Private
Resided in Wake County where he enlisted at age 23, July 15, 1862, for the war. Wounded at Sharpsburg, Maryland, September 17, 1862. Present or accounted for until captured at Spotsylvania Court House, Virginia, May 12, 1864. Confined at Point Lookout, Maryland, until transferred to Elmira, New York, August 10, 1864. Released at Elmira after taking the Oath of Allegiance on June 14, 1865.

△ FORT, DAVID FOSTER, Private
Resided in Wake County where he enlisted at age 22, July 15, 1862, for the war. Wounded at Gettysburg, Pennsylvania, July 2, 1863, and captured in hospital at Gettysburg July 4-5, 1863. Confined at DeCamp General Hospital, Davids Island, New York Harbor, until paroled and exchanged at City Point, Virginia, September 28, 1863. Detailed on March 11, 1864, and assigned to Captain Samuel B. Waters' Company, Provost Guard, Raleigh. Reported on rolls of Captain Waters' Company through January, 1865.

△ GLENN, PAUL PRY, Private
Resided in Wake County where he enlisted at age 28, July 15, 1862, for the war. Wounded at Chancellorsville, Virginia, May 3, 1863. Wounded at Gettysburg, Pennsylvania, July 2, 1863, and captured at Gettysburg July 4-5, 1863. Confined at DeCamp General Hospital, Davids Island, New York Harbor, until paroled and exchanged at City Point, Virginia, August 28, 1863. Wounded September 22, 1864. Present or accounted for until paroled at Burkeville, Virginia, April 14-17, 1865.

△ GLENN, WILLIAM R., Private
Resided in Wake County where he enlisted at age 26, July 15, 1862, for the war. Wounded at Chancellorsville, Virginia, May 3, 1863, and at Payne's Farm, Virginia, November 27, 1863. Admitted to hospital at Richmond, Virginia, December 1, 1863, and furloughed from hospital on January 12, 1864, for 60 days. Reported as absent wounded through December, 1864.

△ GOOCH, CHARLES H., Private
Resided in Wake County where he enlisted at age 34, July 15, 1862, for the war. Captured at Williamsport, Maryland, September 15, 1862, and paroled and exchanged at Aiken's Landing, James River, Virginia, November 10, 1862. Detailed as wagoner on February 1, 1863. Absent on detail when captured at Spotsylvania Court House, Virginia, May 12, 1864. Confined at Point Lookout, Maryland, until transferred to Elmira, New York, August 6, 1864. Released at Elmira after taking the Oath of Allegiance on June 12, 1865.

△ GRAY, WINSLOW, Private
Resided as a farmer in Wake County where he enlisted at age 27, July 15, 1862, for the war. Wounded and captured at Sharpsburg, Maryland, September 17, 1862. Confined at Fort Delaware, Delaware, until paroled on March 28, 1863. Sent to Fort Monroe, Virginia, for exchange. Admitted to hospital at Richmond, Virginia, May 2, 1863, and transferred to Lynchburg, Virginia, May 7, 1863. Discharged on July 6, 1863, by reason of "general imbecility of mind and body."

△ ★ GREASON, ELI W., Private
Enlisted in Wake County on October 28, 1863, for the war. Died at Orange Court House, Virginia, November 21, 1863, of disease.

△ HAILEY, JOHN SIDNEY, Private
Resided in Wake County where he enlisted at age 22, July 15, 1862, for the war. Wounded at Gettysburg, Pennsylvania, July 2, 1863, and captured at Gettysburg July 4-5, 1863. Confined in hospital at Chester, Pennsylvania, until transferred to Point Lookout, Maryland, October 4, 1863. Paroled at Point Lookout on March 3, 1864, and exchanged at City Point, Virginia, March 6, 1864. Captured at Burkeville, Virginia, April 6, 1865, and confined at Newport News, Virginia. Released at Newport News after taking the Oath of Allegiance on June 27, 1865.

△ HARRISON, DAVID BRYANT, Private
Resided in Wake County where he enlisted at age 26, July 15, 1862, for the war. Captured at Frederick, Maryland, September 12, 1862, and paroled and exchanged at Aiken's Landing, James River, Virginia, November 10, 1862. Died in hospital at Richmond, Virginia, February 15, 1863, of "smallpox."

△ HARRISON, LOFTIN, Private
Resided in Wake County where he enlisted at age 28, July 15, 1862, for the war. Wounded at Winchester, Virginia, June 15, 1863. Reported as absent wounded until he "deserted January 16, 1864."

△ HARRISON, PHILANDER A., Private
Resided in Wake County where he enlisted at age 30, July 15, 1862, for the war. Captured at Frederick, Maryland, September 12, 1862, and paroled and exchanged at Aiken's Landing, James River, Virginia, November 10, 1862. Wounded at Gettysburg, Pennsylvania, July 2-3, 1863, and captured in hospital at Gettysburg July 4-5, 1863. Confined at DeCamp General Hospital, Davids Island, New York Harbor, until paroled and exchanged at City Point, Virginia, September 16, 1863. Reported as absent wounded until he "deserted January 16, 1864."

CHARLES H GOOCH

GOOCH - GILL CONNECTIONS - WAKE CO, NC - SWIFT CRK TWP 5 DEC 2011 RPY

GILL

FIVE EXTRACTS FROM:

masterfile Owner:" legocki

1870 CENSUS - NC
WAKE CO - SWIFT CRK TWP - PO NEW HILL

Name		Age
Thos Gouch	1840	30
Eliza Gouch	1843	27
Wm Gouch	1861	9
Mary Gouch	1863	7
Elizabeth Gouch	1865	5
Nick Gouch	1869	1
Elizabeth Gill SVT	1849	21

BUTCHERLING 150/150 350

ACTUALLY SIL

1880 CENSUS - NC
WAKE CO. RALEIGH

Name BUTCHER		Age
Thomas Gooch HD	1841	39
Eliza Gooch WIF	1844	36
Francis Gooch DAU	1864	16
Elizabeth Gooch DAU	1866	14
Nicholas Gooch SON	1870	10
Zachariah Gooch SON	1872	8
Charles Gooch SON	1874	6
Ella Gooch DAU	1877	3
Ida Gooch DAU	1880	1m

#1

Thomas Gooch
Birth **Abt 1841** in Of, Wake Co., N.C
Death **Aft 1880**
Marriage to Eliza Ann Gill
Wake Co., NC
1859
5 Nov
Age: 18

#2

Elizabeth Gooch
Birth **16 Dec 1869** in Wake Co., NC
Death **7 Nov 1960**
Spouse & Children
No Spouse

#3

Charles H Gooch
Birth **4 May 1874** in Wake Co., NC
Death **25 Nov 1933** in St Matthews, Wake, North Carolina
Spouse & Children
No Spouse

#4

Nicholas Columbus Gooch
Birth **8 Nov 1869** in Wake Co., NC
Death **15 Nov 1953** in Apex, Wake, North Carolina
Spouse & Children
No Spouse

#5

Ida Gooch
Birth **3 May 1885** in Raleigh, Wake Co., NC
Death **12 May 1960** in Raleigh, Wake Co., NC
1960
14 May
Burial
Montlawn Mem. Park, Raleigh,
Spouse & Children
Claude Stevens

Family Members

Parents

Thomas Gooch
1805 – 1850

Nancy Gooch
1807 – 1896

Show siblings

Spouse & Children

Eliza Ann Gill
1844 –

Francis Gooch
1864 –

Nicholas Columbus Gooch
1869 – 1953

Elizabeth Gooch
1869 – 1960

Jackariah Gooch
1872 –

Charles H Gooch
1874 – 1933

Ella Gooch
1877 –

Ida Gooch
1885 – 1960

I. THOMAS GOOCH 1805-1850
MD () NANCY — — 1807-1896
A. THOMAS GOOCH b ABT 1841 (WC, NC)
d AFTER 1880
MD 5 NOV 1859 (WAKE CO., NC
ELIZA ANN GILL b ABT 1844
1. WILLIAM GOOCH b ABT 1861
2. MARY FRANCES GOOCH b ABT 1863
3. ELIZABETH GOOCH b ABT 1866
4. NICHOLAS COLUMBUS GOOCH
b ABT 1869
5. ZACHARIAH GOOCH b ABT 1872.
6. CHARLES N. GOOCH 1874-1933
SEE ADDED EXTRACT
7. ELLA GOOCH 1877 — ?
8. IDA GOOCH 1880-1960
MD () CLAUDE STEVENS b ABT 1876

I. JESSE GILL, II 1767-1860 (WC, NC)
A. NANCY ANN GILL — RPY ANCESTORS
MD () WORMLEY ROSE RAY
B. TERRELL GILL
1. ELIZA (ANN) M. GILL b 1843 (WC, NC)
MD 1859 (WC, NC) THOMAS GOOCH
2. ELIZABETH GILL b ABT 1849

North Carolina
Marriage Bonds,

Groom:	Thomas Gooch
Bride:	Eliza Gill
Bond_Date:	5 Nov 1859
Bond #:	000153384
Marriage Date:	6 Nov 1859
County:	Wake
Bondsman:	F W Honycut
Witness:	Thomas J Utley
Performed By:	Joseph B Hinton, Minister of the Gospel

CHRISTINE GOOCH
33317

CHRISTINE RUTH GOOCH XID- 33317

① see ltr 29 JUL 1988 Edwin Ralph U to RPU

I. — U and — McSwain

A. Jones Green U

1. Robert Erwin U

a. Ralph Edgar U

i. Edwin Ralph U

(I) Randall Scott U b 26 NOV 1956 (Cape Girardeau, MO) and 22 DEC 1984 (Columbia, MO) Christine Gooch ↑ b 15 OCT 1957 (St Louis, MO). Two children.

② see ltr 13 AUG 1988 Edwin Ralph U to RPU

Full maiden name = Christine Ruth Gooch ↑

DERRICK GOOCH

© The Apex Herald WED 16 SEP 1998 Apex, NC

ELLEN MARIE HEALY
DERRICK GOOCH ↑

Healy-Gooch

Mr. and Mrs. John P. Healy of Cary announce the engagement of their daughter Ellen Marie Healy to Derrick Gooch, son of Mr. and Mrs. Phillip E. Gooch of Apex. The wedding will take place on Saturday, Oct. 10, 1998 at 3 p.m. at Resurrection Lutheran Church in Cary.

DWAYNE GOOCH

RAY

(1) From Ltr 15 DEC 2003 Ann Poe to RPH - Item in NEWS & OBSERVER 4 DEC 2003 (THUR) Raleigh, NC)

Mary Christine Gooch

WAKE FOREST – Mary Christine Gooch, 80, of 13824 Old Creedmoor Rd. died Wednesday morning at Rex Hospital. She was born in Forest City, PA. daughter of the late Johanna Korcic and Jacob Tercek. Mrs Gooch was owner and operator of Rollingview Marina on Falls Lake, and was the first female licensed insurance adjuster in North Carolina.

Funeral service will be held 11 o'clock Saturday morning December 6, 2003 at the Wakeminster Baptist Church. Burial will follow in Restlawn Memorial Gardens.

She is survived by her daughters, Amy Poole and her husband, David of Wake Forest, Peni G. Geppinger and her husband, John of Surf City; sons, Macon Gooch and his wife Hellen of Dacula, GA, Andy Gooch and his wife, Debbie of Raleigh; stepson, Duane "Buddy" Gooch and his wife, Flora of College Park, MD; brothers, Paul Tercek and Edward Tercek, both of Forest City, PA; 12 grandchildren; nine great-grandchildren.

Flowers will be accepted or memorial contributions may be made to The American Heart Association, P.O. Box 4390 Chapel Hill, NC 27515, The American Diabetes Association, P.O. Box 1833 Merrifield, Va. 22116 - 8033 or to Hospice of Wake County 1300 St. Mary's St 4th floor Raleigh, NC 27605.

Friends may visit with the family from 7-8:30 PM Friday at Bright Funeral Home. (919-556-5811)

I. Buckner Ray
A. Willis S. Ray
1. Jessie Ray (F)
a. MACON EMMITT GOOCH, JR
md (1st) – – – [1]
md (2nd) () Mary Christine TERCEK [2]
b "JINE" b abt 1923 (Forest City, PA)
d 3 DEC 2003 (Rex Hospital, Raleigh, NC) (Bur – Restlawn Memorial Gdns, Raleigh, NC)

At Death She had 12 GC & 9 GGC.

i [1] DUANE Gooch "Buddy" } Live in College Park, MD
md () Flora – –

ii [2] Amy Gooch md () } Live in Wake Forest, NC
David Poole

iii [2] PENI Gooch md () } Live in Surf City
JOHN GEPPINGER

iv [2] Macon Emmitt Gooch, III } Live DACULA, GA
md () Helen – –

v [2] Andy Gooch md () } Live Raleigh, NC
DEBBIE – –

(2) See Ltr 30 SEP 2006 Mark Ellis Ray to RPH - Pg 21

Dwayne Gooch "Buddy" b 5 JAN 1938

E T GOOCH

E T GOOCH

OAKWOOD CEM. RALEIGH, NC - STATUS - 1 JAN 1922

LOTS IN PERPETUAL CARE

JANUARY 1, 1922

W. H. Battle
Worth Bagley lot
T. H. Briggs, 2 lots
Jones Fuller
J. H. Alford
C. A. Woodruff
Mrs. Cameron
R. B. Raney
Mrs. Lydia E. Lee
P. Cowper
Miss Selinia Jenkins
Dr. T. D. Martin lot
Scott lot
F. J. and W. G. Haywood
Miss Jane Dinwiddie
Walter Clark
C. B. Edwards
C. B. Wright
L. R. Wyatt, Exr.
Estate Mrs. C. D. Kreth
Estate George E. Hunter
Estate Mrs. H. A. Bland
Dr. R. H. Lewis
Annie C. Hicks
John Johnson
Mrs. Sallie D. Kenan
J. E. E. Green, Exr.
The W. H. Day lot
Mrs. Nora K. Atkinson
Miss Jennie C. Coffin
A. M. Prince
W. F. Marshall
Mrs. Cora W. Aycock
H. E. and Mrs. J. O. Litchford
W. L. and D. I. Fort
V. E. Whitaker

Miss Mabel Green
Mrs. H. M. Farnsworth
Mrs. A. L. Sears
Mrs. Robert N. Wynne
Mrs. Wiley M. Rogers
G. C. Pool
W. R. Cox
Miss Mary S. Bryan
J. N. Williamson
William H. Williamson
Mrs. C. P. Franklin
C. B. Ray
A. F. Bowen
Mrs. J. F. Sprague
Mrs. C. M. Walters
J. P. Pillsbury
J. C. Brantley
Mrs. Bessie M. Tyree
Mrs. H. L. Wells
Jones and Pence lot
H. W. Jackson
Mrs. Eliza L. Williamson
P. P. Lynch
B. C. Glover
Mrs. G. A. Turner
Mrs. Florence A. Yates

Mrs. Brewer (Pomeroy lot)
T. E. Green
R. Winston (R. W.)
W. C. Douglass
Mrs. J. D. Roberson
Mrs. J. D. Roberson (J. Mullen lot)
E. B. Smedes
W. N. Jones
W. B. Mann
Z. M. Caveness
Mrs. Annie G. Upchurch
C. B. Holliday
N. DeBoy
Mrs. E. H. Love
S. W. Brewer
James R. Rogers
W. H. Lyon, Jr.
Jones Fuller lot
B. R. Sherwood
Mrs. M. K. Walters
Mrs. Mary T. Blacknall
M. M. Marshall lot
Miss Louise E. Farmer
Mrs. W. R. Miller
Mrs. Emily B. Woodell
Mrs. A. M. Prince
Mrs. N. B. and Annie C. Hill
S. J. Betts
Miss Georgie Sanderlin
Mrs. C. M. Hawkins
J. P. Whitley and sisters
D. H. Allen
J. W. Thompson
T. E. Green, Admr.
Hubert Haywood

J. F. Vaughn
Mrs. W. T. Tucker
Mrs. Clark Farmer
T. E. Browne
Mrs. Etta V. Walters
R. H. Davis, Admr.
Dr. A. B. Hawkins
R. N. Simms
R. Y. McPherson
R. E. Barnes
R. E. Barnes, Admr.
E. C. Horton
Henry Perry
Mrs. John W. Cross
J. M. Pickell
Alex. S. Webb
Mrs. W. F. McDowell
W. R. Hawkins
William Moncure
C. E. Bell
A. B. Mills
T. E. Long
A. Dughi
Mrs. Laura R. Gill
J. M. Dixon
Z. V. Peed

J. D. Ballentine heirs
C. P. Wharton
O. W. Scarborough
M. G. Jones
Mrs. H. C. Rippelmire
Mrs. Katie W. Rogers
Dr. Albert Anderson
R. H. Turner
Dr. A. W. Goodwin
Emmet E. Levy
J. A. Sheets
Mrs. Blake Manor
Mrs. D. H. Young
W. T. Davis

W. B. Wright
J. R. Reimann
J. M. Johnson
W. A. Erwin
A. B. Andrews lot
Mrs. C. R. Smith
Mrs. J. T. Bland
Mrs. Edgar W. Barbee
M. B. Newsom
R. E. L. Farmer
Mrs. Lizzie Aikin lot
Mrs. Henry C. Brown
Mrs. W.E. Harris
J. C. Marshburn
G. L. H. White
George B. Justice
P. H. Ray
E. L. Weaver
Mrs. C. M. Hamilton
Mrs. A. B. Forrest
J. E. Stone
J. S. Farmer
A. P. DeMelt
E. Z. Eksteen
J. H. Seymore
W. L. Goodwin
A. M. Powell lot
S. F. Campbell
Mrs. C. M. Chappell
Howard White
K. P. Lewis
Mrs. J. F. Thompson
Mrs. A. G. Harris
George L. H. White
Mrs. C. H. Baugh
C. H. Baugh, Jr.
Mrs. C. A. Gurganus
M. R. Haynes
A. H. Adams
J. E. Stevick

W. L. Ford
Estate B. R. Jolly
C. H. Betts
J. C. Horton
Estate N. E. Edgerton
R. G. Hill
A. H. Wood
J. B. Robeson
J. T. Britt
Clyde C. Upchurch
R. H. Gupton
Emmet Haywood, Exr.
Mrs. T. W. King
S. B. Fickett
Mrs. J.L. Broughton
Silas Yates (Lockeyme lot)

H. H. Horton
Mrs. Margarett B. Pollard
J. R. O'Neal lot
C. R. Boone
W. D. Upchurch
George Little, Exr.
J. S. Hurst
Mrs. Heber B. Hatch
P. P. Bishop lot
John N. Harrell, Admr.
Mrs. Florence Harris
Mrs. E. R. Gill
C. A. Allen
W. S. Barnes lot

Endfield and Rigsbee
Mrs. J. R. Walton
Mrs. W. L. Hogwood
Gilbert Crabtree
A. R. Russell
S. A. Nichols
J. S. Manning
Miss Ethel M. Haynes
Mrs. J. W. Crawford
W. J. Carter
Estate Fred C. Doyle
Mrs. Gertie Jones
Estate Alf A. Thompson
Powers and Bridgers
Lillian P. Stark
Dr. A. G. Spingler
C. A. Dillon and
Mrs. T. H. Dillon
E. T. Moore estate
John D. Berry
Frank L. Woodard
J. M. Monie, Jr.
Mrs. W. C. Holman
James Parrish
M. T. Ray lot
Miss Lillian B. Wilder
Samuel Bogasse
V. C. Moore
I. P. Roberts and others
Estate J. M. Monie
B. O. Spence
Mrs. E. F. Lewis
H. H. Thomas
Mrs. J. M. Teachey
T. F. Brockwell
Mrs. H. P. Watkins
P. D. Allen
Mrs. W. H. Robbins
J. W. Beasley
Miss Annie Davis

A. T. Smith
C. H. Garvin
Lynn Wilder
O. L. Parham
W. C. Philipps
B. F. McClamroch
Mrs. E. T. Gooch
W. A. Harvey
J. F. Moore and M. L. Philipps
Mrs. J. W. Hinsdale
E. L. and Emma D. Conn
F. C. Hillker
Mrs. H. W. and James Gerow
W. C. Jones

EARLENE GOOCH

EARLENE GOOCH

○ See Sts 30 SEP 2006 Marl Ellen Ray to RPQ - Pg 15

I. Buckner Ray

A. George Washington Ray

1. Eloise Esther Ray

a. Estoy Ossie Rudd

i. EMIL AUBREY GOOCH, JR

ii. EARLENE GOOCH

b. Arthur Malcolm Rudd

i. RACHEL RUDD ii. GERALD RUDD

c. Ethel Candace Rudd

i. RALPH CLIFTON COOK, JR "R.C."

ii. CATHERINE COOK

d. Mary Eudora Rudd

i. LORIS REED COLCLOUGH, JR "L.R."

ii. PHYLIS COLCLOUGH

e. Zelber Chandler Rudd, Jr

i. TIMOTHY RUDD

f. Josephine Esther Rudd

i. SAMUEL JOHNSTON ARMAN, JR ii. SANDRA ARMAN

iii. KAYE ARMAN iv. MELBA ARMAN

v. MITCHELL ARMAN (TWIN)

vi. MICHALL ARMAN (TWIN)

g. Connie Mack Rudd

i. MICHAEL RUDD; ii. SUSAN RUDD

EFFIE GOOCH

○ Extract of John Buckner Nipper Article (Family # 571) - Wake Co, NC Heritage Book - See J. B. Nipper Profile for Article

I. John Buckner Nipper d 1832 - Settled Barton Creek TSP, Wake Co, NC

A. Lewis Nipper b 1805

1. Thomas Nipper b 1834 CSA

a. John Clarence Nipper b 18 AUG 1872 d 13 FEB 1937
md (1st) 18 DEC 1890 ( ) Cora Davis 1)
md (2nd) 9 MAR 1911 ( ) Minnie Thompson 2)

i. 1) Effie Mae Nipper b 15 JUN 1892 ( ) d 14 JUN 1952
md ( ) Courtney Poole b 5 SEP 1894 ( ) d 23 AUG 1953

ii 1) Joseph A. Nipper b 17 DEC 1895 ( ) d 17 SEP 1937
md 12 APR 1926 ( ) Vallie Creighton

iii 1) Frank Wilson Nipper b 25 FEB 1897 d 22 JAN 1952
md ( ) ANNA Weaver b 31 OCT 1895 ( ) d 24 OCT 1952

iv 1) Iman Nipper, Sr b 10 FEB 1899 ( ) d 25 MAR 1951
md 12 AUG 1919 ( ) Effie Gooch b 15 MAR 1902 ( ) d 25 MAR 1934

(I) Iman Nipper, Jr b 18 JUN 1920

(II) Clyde Clarence Nipper b 10 FEB 1926 md 25 OCT 1947 ( )
Christine Moore b 18 DEC 1928

(A) Ethel Darlene Nipper b 9 SEP 1948
md 23 NOV 1968 ( ) Richard Herbert Floyd, Jr b 21 SEP 1947

() Richard Herbert Floyd, II b 21 APR 19??
(2) Brandon Michelle Floyd b 15 OCT 19??

(III) Ray Lee Nipper b 31 JAN 1931
md 22 JUN 1955 ( ) Ruby Mary Bynum

v 1) Willie Williams Nipper b 24 AUG 1903
md 16 MAY 1925 ( ) Annie Viola Crider b 24 JAN 1903

vi 2) George Thomas Nipper b 22 DEC 1912
md ( ) Viola Estell Emerson b 25 FEB 1922

ELIZABETH GOOCH

GILL

GOOCH - GILL CONNECTIONS - WAKE CO, NC - SWIFT CRK TWP

RPH 5 DEC 2011

1870 CENSUS - NC
WAKE CO - SWIFT CRK TWP - PO NEW HILL

Name		Age
Thos Gouch	1840	30
Eliza Gouch	1843	27
Wm Gouch	1861	9
Mary Gouch	1863	7
Elizabeth Gouch	1865	5
Nick Gouch	1869	1
Elizabeth Gill SVT	1849	21

DUTCH ELLING 150/150 350

ACTUALLY SIL

1880 CENSUS - NC
WAKE CO. RALEIGH

Name			Age
BUTCHER			
Thomas Gooch HD	1841		39
Eliza Gooch WIF	1844		36
Francis Gooch DAU	1864		16
Elizabeth Gooch DAU	1866		14
Nicholas Gooch SON	1870		10
Zachariah Gooch SON	1872		8
Charles Gooch SON	1874		6
Ella Gooch DAU	1877		3
Ida Gooch DAU	1880	1m	

FIVE EXTRACTS FROM: masterfile

Owner: legocki

#1

Thomas Gooch
Birth **Abt 1841** in Of, Wake Co., N.C
Death **Aft 1880**

Marriage to Eliza Ann Gill
Wake Co., NC
1859
5 Nov
Age: 18

#2

Elizabeth Gooch
Birth **16 Dec 1869** in Wake Co., NC
Death **7 Nov 1960**

Spouse & Children

No Spouse

#3

Charles H Gooch
Birth **4 May 1874** in Wake Co., NC
Death **25 Nov 1933** in St Matthews, Wake, North Carolina

Spouse & Children

No Spouse

#4

Nicholas Columbus Gooch
Birth **8 Nov 1869** in Wake Co., NC
Death **15 Nov 1953** in Apex, Wake, North Carolina

Spouse & Children

No Spouse

#5

Ida Gooch
Birth **3 May 1885** in Raleigh, Wake Co., NC
Death **12 May 1960** in Raleigh, Wake Co., NC

1960
14 May
Burial
Montlawn Mem. Park, Raleigh,

Spouse & Children

Claude Stevens

Family Members

Parents

Thomas Gooch
1805 – 1850

Nancy Gooch
1807 – 1896

Show siblings

Spouse & Children

Eliza Ann Gill
1844 –

Francis Gooch
1864 –

Nicholas Columbus Gooch
1869 – 1953

Elizabeth Gooch
1869 – 1960

Jackariah Gooch
1872 –

Charles H Gooch
1874 – 1933

Ella Gooch
1877 –

Ida Gooch
1885 – 1960

I. THOMAS GOOCH 1805-1850
MD () NANCY — — 1807-1896

A. THOMAS GOOCH b ABT 1841 (WC, NC)
d AFTER 1880
MD 5 NOV 1859 (WAKE CO., NC
ELIZA ANN GILL b ABT 1844
1. WILLIAM GOOCH b ABT 1861
2. MARY FRANCES GOOCH b ABT 1863
3. ELIZABETH GOOCH b ABT 1866
4. NICHOLAS COLUMBUS GOOCH b ABT 1869
5. ZACHARIAH GOOCH b ABT 1872
6. CHARLES N. GOOCH 1874-1933
SEE 7. ELLA GOOCH 1877 — ?
ADDED 8. IDA GOOCH 1880-1960
EXTRACT MD () CLAUDE STEVENS b ABT 1876

I. JESSE GILL, II 1767-1860 (WC, NC)
A. NANCY ANN GILL — RPH ANCESTORS
MD () WORMLEY ROSE RAY
B. TERRELL GILL
1. ELIZA (ANN) M. GILL b 1843 (WC, NC)
MD 1859 (WC, NC) THOMAS GOOCH
2. ELIZABETH GILL b ABT 1849

North Carolina Marriage Bonds,

Groom:	Thomas Gooch
Bride:	Eliza Gill
Bond_Date:	5 Nov 1859
Bond #:	000153384
Marriage Date:	6 Nov 1859
County:	Wake
Bondsman:	F W Honycut
Witness:	Thomas J Utley
Performed By:	Joseph B Hinton, Minister of the Gospel

ELLA GOOCH

ELLA GOOCH

GILL

GOOCH - GILL CONNECTIONS - WAKE CO, NC - SWIFT CRK TWP 5 DEC 2011 RPH

FIVE EXTRACTS FROM:

masterfile Owner:" legocki

#1

Thomas Gooch
Birth **Abt 1841** in Of, Wake Co., N.C
Death **Aft 1880**

Marriage to Eliza Ann Gill
Wake Co., NC
1859
5 Nov
Age: 18

#2

Elizabeth Gooch
Birth **16 Dec 1869** in Wake Co., NC
Death **7 Nov 1960**

Spouse & Children

No Spouse

#3

Charles H Gooch
Birth **4 May 1874** in Wake Co., NC
Death **25 Nov 1933** in St Matthews, Wake, North Carolina

Spouse & Children

No Spouse

#4

Nicholas Columbus Gooch
Birth **8 Nov 1869** in Wake Co., NC
Death **15 Nov 1953** in Apex, Wake, North Carolina

Spouse & Children

No Spouse

#5

Ida Gooch
Birth **3 May 1885** in Raleigh, Wake Co., NC
Death **12 May 1960** in Raleigh, Wake Co., NC

1960
14 May
Burial
Montlawn Mem. Park, Raleigh,

Spouse & Children

Claude Stevens

Family Members

Parents

Thomas Gooch
1805 – 1850

Nancy Gooch
1807 – 1896

Show siblings

Spouse & Children

Eliza Ann Gill
1844 –

Francis Gooch
1864 –

Nicholas Columbus Gooch
1869 – 1953

Elizabeth Gooch
1869 – 1960

Jackariah Gooch
1872 –

Charles H Gooch
1874 – 1933

Ella Gooch
1877 –

Ida Gooch
1885 – 1960

1870 CENSUS - NC
WAKE CO - SWIFT CRK TWP - PO NEW HILL

Name		Age
Thos Gouch	1840	30
Eliza Gouch	1843	27
Wm Gouch	1861	9
Mary Gouch	1863	7
Elizabeth Gouch	1865	5
Nick Gouch	1869	1
Elizabeth Gill SVT → ACTUALLY SIL	1849	21

DUTCH ELLING 150/150 350

1880 CENSUS - NC
WAKE CO. RALEIGH

Name	BUTCHER	Age
Thomas Gooch HD	1841	39
Eliza Gooch WIF	1844	36
Francis Gooch DAU	1864	16
Elizabeth Gooch DAU	1866	14
Nicholas Gooch SON	1870	10
Zachariah Gooch SON	1872	8
Charles Gooch SON	1874	6
Ella Gooch DAU	1877	3
Ida Gooch DAU	1880	1m

I. THOMAS GOOCH 1805-1850
MD () NANCY — — 1807-1896

△ A. THOMAS GOOCH b ABT 1841 (WC, NC)
d AFTER 1880
MD 5 NOV 1859 (WAKE CO., NC
△ ELIZA ANN GILL b ABT 1844
△ 1. WILLIAM GOOCH b ABT 1861
△ 2. MARY FRANCES GOOCH b ABT 1863
△ 3. ELIZABETH GOOCH b ABT 1866
△ 4. NICHOLAS COLUMBUS GOOCH b ABT 1869
△ 5. ZACHARIAH GOOCH b ABT 1872.
△ 6. CHARLES N. GOOCH 1874-1933
SEE △ 7. ELLA GOOCH 1877 — ?
ADDED EXTRACT 8. △ IDA GOOCH 1880-1960
△ MD () CLAUDE STEVENS b ABT 1876

I. JESSE GILL, II 1767-1860 (WC, NC)
A. NANCY ANN GILL — RPH ANCESTORS
MD () WORMLEY ROSE RAY
B. TERRELL GILL
1. ELIZA (ANN) M. GILL b 1843 (WC, NC)
MD 1859 (WC, NC) THOMAS GOOCH
△ 2. ELIZABETH GILL b ABT 1849

North Carolina Marriage Bonds,

Groom:	Thomas Gooch
Bride:	Eliza Gill
Bond_Date:	5 Nov 1859
Bond #:	000153384
Marriage Date:	6 Nov 1859
County:	Wake
△ Bondsman:	F W Honycut
△ Witness:	Thomas J Utley
Performed By:	Joseph B Hinton, Minister of the Gospel

EMIL AUBREY GOOCH, JR

○ See Its 30 SEP 2006 Mail Ellen Ray & RPQ - Pg 15

I. Buckner Ray

A. George Washington Ray

1. Eloise Esther Ray

a. Estey Ossie Rudd

i. EMIL AUBREY GOOCH, JR

ii. EARLENE GOOCH

b. Arthur Malcolm Rudd

i. RACHEL RUDD ii. GERALD RUDD

c. Ethel Candace Rudd

i. RALPH CLIFTON COOK, JR "R.C."

ii. CATHERINE COOK

d. Mary Eudora Rudd

i. LORIS REED COLCLOUGH, SR "L.R."

ii. PHYLIS COLCLOUGH

e. 2 other Chandler Rudd, Jr

i. TIMOTHY RUDD

f. Josephine Esther Rudd

i. SAMUEL JOHNSTON ARMAN, JR ii. SANDRA ARMAN

iii. KAYE ARMAN iv. MELDA ARMAN

v. MITCHELL ARMAN (TWIN)

vi MICHALL ARMAN (TWIN)

g. Connie Mack Rudd

i. MICHAEL RUDD; ii. SUSAN RUDD

EMIL AUBREY GOOCH

FROM: LTR 28JAN 2005 MARL ELLIS RAY TO RPH

I. Buckner Ray
   A. Aurora D. Ray - GM, g RPH
   B. George Washington Ray
      1. ELOISE ESTHER RAY b 12 SEP 1888 () d 3 FEB 1982 md ()
         ZELBER CHANDLER RUDD, SR b 23 APR 1888 () d 16 MAR 1954

a. ESTOY OSSIE RUDD b 12 JUL 1906 () d 4 MAR 1984 () md 1926 ()
   EMIL AUBREY GOOCH b 9 OCT 1901 () d 3 MAR 1974

b. ARTHUR MALCOLM RUDD b 10 JAN 1908 () d 7 JUL 1996 () md ()
   RUTH CARPENTER b 11 DEC 1913 () d 8 DEC 1987

c. ETHEL CANDACE RUDD b 12 JUN 1912 () d 27 APR 1999 md
   20 AUG 1928 () RALPH CLIFTON COOK b 30 NOV 1902 () d 20 DEC 1987

d. MARY EUDORA RUDD b 6 MAR 1914 () d 22 JUL 2004 md 1939
   LORIS REED COLCLOUGH b 26 SEP 1913 () d 7 JUL 1977

e. PAULINE ELOISE RUDD b 31 OCT 1920 () MD 21 SEP 1946 ()
   MARTIN EDMUND GLYNN b 16 JUN 1916 () d 29 MAR 1994

f. ZELBER CHANDLER RUDD, JR b 14 JAN 1924 () d 8 JUN 1997
   md () PEGGY HOWARD b 9 APR 19XX () d 14 JAN 2003

g. JOSEPHINE ESTHER RUDD b 23 APR 1926 () md 3 MAY 1946 ()
   SAMUEL JOHNSTON ORMAN b 24 FEB 1919 () d 3 NOV 1997

h. LONNIE JACK RUDD b 19 AUG 1928 () md 1 MAY 1992 ()
   ELIZABETH MCKINNEY b 9 APR 19XX () d 15 OCT 2004

i. CONNIE MACK RUDD b 19 AUG 1928 () d 29 FEB 2004 — TWINS
   md 20 JAN 1949 () BARBARA JOYCE b 27 FEB 1928 ()
   d 26 JUL 2002

GARLAND GOOCH

Apex Herald THUR 20 MAY 1999 Apex, NC

I — — JOHNSON

A. HOWARD EDWARD JOHNSON
MA () RUBY LEE

1. LEE WHITE JOHNSON

2. DAVID SEXTON JOHNSON

B. EUNICE JOHNSON
MA () RAEFORD SEAGROVES

C. GLADYS JOHNSON
MA () GARLAND GOOCH

D. DEWEY WADE JOHNSON
MA () STELLA — —

HOWARD EDWARD JOHNSON

Howard Edward Johnson, 76, of 6304 Vera Road, Raleigh, died at Rex Health Care May 12. A member of the Holly Springs Methodist Church, Johnson retired from Dorothea Dix Hospital after 42 years as an exterminator. Funeral services were held Sunday, May 16, at the Apex Funeral Home Chapel. The Rev. Horace Ferguson officiated. Burial followed in the Holly Springs cemetery. Surviving are his wife, Ruby Lee Johnson of the home; two sons, Lee White Johnson of Wilmington and David Sexton Johnson of Wendell; two sisters, Eunice Seagroves and husband, Raeford, of Holly Springs and Gladys Gooch and husband, Garland, of Raleigh; a brother, Dewey Wade Johnson and wife, Stella, of Wake Forest; five grandchildren and two great grandchildren.

GEORGE GOOCH

GEORGE WASHINGTON GOOCH

Zelulon Record THUR 9 OCT 1997 Zelulon, NC

RUBY GOOCH
JOSEPH WILLARD JONES
GEORGE WASHINGTON GOOCH
NETTIE JOHNSON

Ruby G. Jones

Ruby Gooch Jones, 79, of Raleigh, died Monday, Sept. 29. Funeral was Wednesday, Oct. 1, at Longview Life Faith Center. Burial was at Raleigh Memorial Park.

She was preceded in death by her husband, Joseph Willard Jones; a daughter, Patricia Ann Jones; and parents, George Washington and Nettie Johnson Gooch. She was a retired nursing assistant at Mayview Convalescent Center.

Surviving: daughters and husbands, Jean and John Wall of Bunn, Teresa and Tommy Hicks of Raleigh, Nancy and John Strickland of Raleigh, Mary and Jerry Honeycutt of Wendell, Martha and Willie Mills of Clayton, Vickey and Tim Wilkins of Raleigh; sons and wives, Tommy and Mary Jones of Raleigh, Dan and Susan Jones of Clayton, Bobby Jones of Raleigh, Kenneth Jones of Franklinton, Arthur and Faye Jones of Bunn, Melvin and Deé Dee Jones of Jacksonville; sisters, Hattie Kitchens of Raleigh, Mable Bass of Wendell; brothers, Charlie Gooch and Gattis Gooch, both of Wendell; 27 grandchildren; 18 great-grandchildren.

Arrangements by Bryan-Lee Funeral Home, Garner.

IDA GOOCH (1) GILL

GOOCH - GILL CONNECTIONS - WAKE CO, NC - SWIFT CRK TWP

RPH 5 DEC 2011

1870 CENSUS - NC
WAKE CO - SWIFT CRK TWP - PO NEW HILL

Name		Age
Thos Gouch	1840	30
Eliza Gouch	1843	27
Wm Gouch	1861	9
Mary Gouch	1863	7
Elizabeth Gouch	1865	5
Nick Gouch	1869	1
Elizabeth Gill SVT → ACTUALLY SIL	1849	21

1880 CENSUS - NC
WAKE CO. RALEIGH

Name		Age
Thomas Gooch HD	1841	39
Eliza Gooch WIF	1844	36
Francis Gooch DAU	1864	16
Elizabeth Gooch DAU	1866	14
Nicholas Gooch SON	1870	10
Zachariah Gooch SON	1872	8
Charles Gooch SON	1874	6
Ella Gooch DAU	1877	3
Ida Gooch DAU	1880	1m

FIVE EXTRACTS FROM: masterfile Owner:" legocki

#1

Thomas Gooch
Birth **Abt 1841** in Of, Wake Co., N.C
Death **Aft 1880**

Marriage to Eliza Ann Gill
Wake Co., NC
1859 5 Nov
Age: 18

#2

Elizabeth Gooch
Birth **16 Dec 1869** in Wake Co., NC
Death **7 Nov 1960**

Spouse & Children
No Spouse

#3

Charles H Gooch
Birth **4 May 1874** in Wake Co., NC
Death **25 Nov 1933** in St Matthews, Wake, North Carolina

Spouse & Children
No Spouse

Family Members

Parents
- Thomas Gooch 1805 – 1850
- Nancy Gooch 1807 – 1896

Show siblings

Spouse & Children
- Eliza Ann Gill 1844 –
- Francis Gooch 1864 –
- Nicholas Columbus Gooch 1869 – 1953
- Elizabeth Gooch 1869 – 1960
- Jackariah Gooch 1872 –
- Charles H Gooch 1874 – 1933
- Ella Gooch 1877 –
- Ida Gooch 1885 – 1960

#4

Nicholas Columbus Gooch
Birth **8 Nov 1869** in Wake Co., NC
Death **15 Nov 1953** in Apex, Wake, North Carolina

Spouse & Children
No Spouse

#5

Ida Gooch
Birth **3 May 1885** in Raleigh, Wake Co., NC
Death **12 May 1960** in Raleigh, Wake Co., NC

1960 14 May Burial Montlawn Mem. Park, Raleigh,

Spouse & Children
Claude Stevens

North Carolina Marriage Bonds,

Groom:	Thomas Gooch
Bride:	Eliza Gill
Bond_Date:	5 Nov 1859
Bond #:	000153384
Marriage Date:	6 Nov 1859
County:	Wake
Bondsman:	F W Honycut
Witness:	Thomas J Utley
Performed By:	Joseph B Hinton, Minister of the Gospel

I. THOMAS GOOCH 1805-1850
MD () NANCY — — 1807-1896
A. THOMAS GOOCH b ABT 1841 (WC, NC)
d AFTER 1880
MD 5 NOV 1859 (WAKE CO., NC
ELIZA ANN GILL b ABT 1844
1. WILLIAM GOOCH b ABT 1861
2. MARY FRANCES GOOCH b ABT 1863
3. ELIZABETH GOOCH b ABT 1866
4. NICHOLAS COLUMBUS GOOCH b ABT 1869
5. ZACHARIAH GOOCH b ABT 1872
6. CHARLES N. GOOCH 1874-1933
SEE ADDED EXTRACT 7. ELLA GOOCH 1877 — ?
8. IDA GOOCH 1880-1960
MD () CLAUDE STEVENS b ABT 1876

I. JESSE GILL, II 1767-1860 (WC, NC)
A. NANCY ANN GILL — RPH ANCESTORS
MD () WORMLEY ROSE RAY
B. TERRELL GILL
1. ELIZA (ANN) M. GILL b 1843 (WC, NC)
MD 1859 (WC, NC) THOMAS GOOCH
2. ELIZABETH GILL b ABT 1849

IDA GOOCH (2)

RECORDS FOR GILL DESCENDANTS OF WAKE CO, NC - RPH 5 DEC 2011 (GILL)

1910 CENSUS - NC
WAKE CO, - RALEIGH
WARD 1

Claude Stevens	HD	1875	35
Ida C Stevens	WIF	1882	28
William C Stevens	SON	1904	6
Grham T Stevens	SON	1908	2
George R Campbell	RMR	1884	26
Arthur L Eastman		1885	25
John E Coare		1886	24
Velma L Wilson		1888	22
Velma L Hall		1880	30
Mollie Alston	B NURSE	1892	18

1920 CENSUS - NC
WAKE CO, RALEIGH
WARD 1

Name (HARRINGTON ST)		Age
E W Stevens	HD	1876 44
Ida Stevens	WF	1878 42
Claud Stevens	SON	1904 16
Graham Stevens	SON	1909 11
A E Burden	RMR	1887 33
Wm Kirkpatric		1879 41
J B Williams		1874 46

1930 CENSUS - NC
WAKE CO - RALEIGH

Name (N. HARRINGTON ST $6900)			Age
William C Stevens	HD	1874	56 NC
Ida C Stevens	WIF	1885	45 NC
William C Stevens JR	SON S	1903	27 SC
Graham L Stevens	SON S	1908	22 NC

→ RR CONDUCTOR
RR FIREMAN

I. JESSE GILL, II 1767 - 1860 (WC, NC)
- A. NANCY ANN GILL } RPH ANC.
  MD () WORMLEY R. RAY }
- B. TERRELL GILL
- △ 1. ELIZA ANN (M) GILL
  - △ MD 1859 (WC, NC) THOMAS GOOCH
    - △ a IDA GOOCH 1880 - 1960
    - △ MD () WILLIAM CLAUDE STEVENS, SR
    - △ [S/O J. C. STEVENS & NANCY YOUNGBLOOD]
    - △ i. WILLIAM CLAUDE STEVENS, JR
    - △ ii. GRAHAM THOMAS STEVENS

Florida Death Index, 1877-1998

Name:	**Graham Thomas Stevens**
Death Date:	30 Jun 1990
County of Death:	Okaloosa
State of Death:	Florida
Age at Death:	82
Race:	White
Birth Date:	27 Mar 1908

Social Security Death Index

Name:	**Graham T. Stevens**
SSN:	550-54-3015
Born:	27 Mar 1908
Died:	30 Jun 1990
State (Year) SSN issued:	California (1956)

North Carolina Death Certificates,

Name:	**William Claud Stevens**
Birth Date:	1 Apr 1874
Birth Place:	Chatham, North Carolina,
Death Date:	12 Mar 1952
Death Location:	Raleigh, Wake
Father's Name:	J C Stevens
Mother's Name:	Nancy Youngblood
Residence:	Raleigh, Wake, North Carolina

U.S. Veterans Gravesites, ca.1775-2006

Name:	**Graham Thomas Stevens**
Service Info.:	LT COL US AIR FORCE WORLD WAR II, KOREA
Birth Date:	27 Mar 1908
Death Date:	30 Jun 1990
Service Start Date:	24 Mar 1941
Interment Date:	3 Jul 1990
Cemetery:	Barrancas National Cemetery
Cemetery Address:	Naval Air Station, 80 Hovey Road Pensacola, FL 32508
Buried At:	Section 35 Site 2229-A

Name:	**Ida Gooch Stevens [Ida Gooch Gooch]**
Birth Date:	3 May 1885 Death Date: 12 May 1960
Birth Place:	Wake, North Carolina
Death Location:	Raleigh, Wake
Spouse's Name:	Claude Stevens
Father's Name:	Thomas Gooch
Mother's Name:	Eliza Dill [GILL]
Residence:	Raleigh, Wake, North Carolina

J GOOCH

J. E. GOOCH

① see Josephine Morris ltr 24 MAY 1978 for list of 1945 Cary High School class, incl:

Olive Floyd
(Mrs J. E. Gooch↑)
18 Berkshires Rd
Rome, GA 30161

(1) JESSIE PENNY GOOCH

From Ltr 15 DEC 2003 Ann Poe to RPH - Item in NEWS & OBSERVER 4 DEC 2003 (THUR) Raleigh, NC)

R A Y

I. Buckner Ray
A. Willis S. Ray
1. Jessie Ray (F)
a. MACON EMMITT GOOCH, JR
md (1st) — — — 1]
md (2nd) () Mary Christine TERCEK 2]
b "JINE" abt 1923 (Forest City, PA)
d 3 DEC 2003 (Rex Hospital, Raleigh, NC) (Bur - Restlawn Memorial Gdns, Raleigh, NC)

At Death She had 12 GC & 9 GGC.

i 1] DUANE Gooch "Buddy" } Live in College Park, MD
md () Flora — —

ii 2] Amy Gooch md () } Live in Wake Forest, NC
David Poole

iii 2] PENI Gooch md () } Live in Surf City
JOHN GEPPINGER

iv 2] Macon Emmitt Gooch, III } Live DACULA, GA
md () Helen — —

v 2] Andy Gooch md () } Live Raleigh, NC
DEBBIE — —

Mary Christine Gooch

WAKE FOREST – Mary Christine Gooch, 80, of 13824 Old Creedmoor Rd. died Wednesday morning at Rex Hospital. She was born in Forest City, PA. daughter of the late Johanna Korcic and Jacob Tercek. Mrs Gooch was owner and operator of Rollingview Marina on Falls Lake, and was the first female licensed insurance adjuster in North Carolina.

Funeral service will be held 11 o'clock Saturday morning December 6, 2003 at the Wakeminster Baptist Church. Burial will follow in Restlawn Memorial Gardens.

She is survived by her daughters, Amy Poole and her husband, David of Wake Forest, Peni G. Geppinger and her husband, John of Surf City; sons, Macon Gooch and his wife Hellen of Dacula, GA, Andy Gooch and his wife, Debbie of Raleigh; stepson, Duane "Buddy" Gooch and his wife, Flora of College Park, MD; brothers, Paul Tercek and Edward Tercek, both of Forest City, PA; 12 grandchildren; nine great-grandchildren.

Flowers will be accepted or memorial contributions may be made to The American Heart Association, P.O. Box 4390 Chapel Hill, NC 27515, The American Diabetes Association, P.O. Box 1833 Merrifield, Va. 22116 - 8033 or to Hospice of Wake County 1300 St. Mary's St 4th floor Raleigh, NC 27605.

Friends may visit with the family from 7-8:30 PM Friday at Bright Funeral Home. (919-556-5811)

See Ltr 30 SEP 2006 Mark Ellis Ray to RPH Pg 21

Jessie Penny Gooch

(2) JESSIE PENNY GOOCH

RAY

○ See Ltr 6 NOV 2003 Karen Ivey Ray to RPH

I. Nathan Ray b 1765 - Head of Nathan Ray Clan-Wake Co, NC

A. Wormley Rose Ray b 1794 () d 1822

1. Buckner Ray b 1818 () d 1881

a. Willis S. Ray b 1859

i. Jessie Ray (F)

(I) MARY LEE GOOCH Md () ROBERT GOLDSTON

(A) PHILIP GOLDSTON

(B) JOHN GOLDSTON

(II) Macon Emmett Gooch, Jr Md () JINE --

(A) PENNY GOOCH ↑

(B) MACON EMMITT GOOCH, III

(C) AMY GOOCH

(D) ANDY GOOCH

(III) Penny Ray Gooch

(A) CARSON HOLLOWAY (VS MADISON CANNON H.)

(B) CAROLYN HOLLOWAY (Not Caroline)

(C) CAMILLE HOLLOWAY (Vs Gaven Holloway)

ii. Madge Beatrice Ray

(I) WILLIS CARTER - Never Married

(II) CHARLES CARTER SR Md () Pearl --

(A) CAROL CARTER

(B) CHARLES CARTER, JR

2ND COUSINS

(III) REBECCA CARTER Md () SAM BUCK RAY ↑ (Samuel Buckner Ray, Jr s/o Geo. Wash Ray)

(A) JEAN CAROL RAY Md () LESTER HARRISON

(1) GREGORY HARRISON

(2) GLENN HARRISON

(3) GORDON HARRISON

(B) BRENDA RAY Md () J.C. GULLEY Md () DONALD RIGGS

(1) SANDY GULLEY; (2) TONYA RIGGS

(C) SAMMY RAY Md () Carolyn --

(1) MARIA RAY

(D) CHARLES RAY Md () TEDDY JOE ? SPELLING ?

(1) CHARLES JOE; STEPHEN JOE

(E) GERALD RAY Md () ---

(F) STEVE RAY Md () ELAINE MYERS

(1) SEINE RAY; (2) ROXANNE RAY

(IV) GERALDINE CARTER Md () BOB ELLIOT

(V) Joseph Patrie Carter

(A) MARIAN CARTER

(B) SUSAN CARTER

JOSEPH GOOCH

COURT MINUTES OF GRANVILLE CO, NC - 1746 - 1820 - ABSTRACTS BY ZAE HARGETT GWYNN PUB BY JOSEPH W. WATSON 1997
- Inspected by RPA 10 OCT 2007 in Franklin Co, NC Public Library - Louisburg, NC - 3 Entries for John U, 5 Entries for William U - See Below.

RPU INTERPRETION: - The options for the two names shown are as follows: I. Michael U, I
A. Richard U, I
1. James U, I

A. William U, II b 1735
1. William U, III b 1774
2. John U, IV b 1770

B. Michael U, III
1. William U, IV d 1787

Among the 5 listings for Wm U the only one possible for Wm U, IV would be AUG 1761 as he died 1787 (mulberry Co, NC). He was in Granville Co, NC at one time. The earlier listings for Wm U could have been for Wm U, II and the later ones for Wm U, III.

The listings for John U assumed to be for JOHN U, IV

JOHN U, IV

1. COURT - NOV TERM 1789 PG84

29.-- Fines paid for assault and riotous behavior by DAVID BRADFORD, WM. WILKERSON, WM. WEAVER, JOHN UPCHURCH.

2 COURT - FEB TERM 1799 PG170

408 JOHN UPCHURCH permitted to keep tavern at his house.

3 COURT - MAY TERM 1799 PG173

431- Grand Jurors qualified for this term. JOHN UPCHURCH, permit to keep tavern at his house.

WILLIAM U [II, III, IV ?]

1. COURT - AUG TERM 1761 PG58

66.-- WILLIAM UPCHURCH, assignee of JOS. JNO. ALSTON, vrs. GEORGE JORDAN with ROBT. JONES attorney for defendant.

2. COURT - AUG TERM 1781 - PGS 66, 67

19-- WILLIAM CAWTHORN proved deed from WILLIAM UPCHURCH to SAMUEL JONES.

3. COURT - NOV TERM 1789 PG83

25-- ELIZABETH DAY bound to WILLIAM UPCHURCH.

4. COURT - FEB TERM 1791 PG91

89- Grand jurors appointed: PEYTON WOOD, WM. GRAVES, WM. HESTER, JOS. GOOCH, JAS. M. DANIEL, BENJA. MOORE, LEWIS AMIS, SAML. HARRIS, SAML. WALKER, ROWLAND BRYANT, JAS. HASKINS, WM. ROBERTS, JOHN BRADFORD, WM. UPCHURCH, JOHN WILLIAMS, JOHN SMITH.

5. COURT 4 MAY 1801 PG189

WILLIAM UPCHURCH ordered to pay support of bastard child begotten on the body of PHEBE LINDSEY.

JOSEPH GOOCH

COURT MINUTES OF GRANVILLE CO, NC 1746-1820
BY ZAE HARGETT GWYNN

William H, II was appointed to serve as Grand Juror BY FEB COURT 1791. Serving with him were:

PEYTON WOOD
WILLIAM NESTER
JAMES M. DANIEL
LEWIS AMIS
SAMUEL WALKER
JAMES HASKINS
JOHN BRADFORD
JOHN SMITH.

WILLIAM GRAVES
JOSEPH GOOCH 1
BENJAMIN MOORE
SAMUEL HARRIS
ROWLAND BRYANT
WILLIAM ROGERS
JOHN WILLIAMS

① JUDITH ANN GOOCH

FAMILY OF EDWIN GODWIN READE 1812-1894 - HELD DEBT ON SCTWP LAND WHEN HE DIED - RPH 2 JAN 2013

1860 CENSUS - NC
PERSON COUNTY
PO = ROXBORO

Name		Age
Edwin G Reade (10,000/40,000 LAWYER)	1813	47 NC
Emily A Reade	1820	40 NC
Eliza Moore *	1846	14 NC

1870 CENSUS - NC
PERSON COUNTY
BUSHY FORK TWP
PO = ROXBORO

Name		Age
Edwin G Reade (SUPERIOR COURT JUDGE)	1813	57
Emily A Reade	1819	56
* Lizzie Moore	1846	24
Jane Bumpass	1862	8
Sarah Trotter B SVT	1825	45
Robert Trotter B SVT	1863	7
Benjamin Reade M LAB	1835	35

* ELIZABETH MOORE WITH EGR - 3 DECADES

1880 CENSUS - NC
RALEIGH - WAKE CO
(A HOTEL)

Name (HOTEL KEEPER)		Age
G. W. Blacknall	1829	53 NC
Mary Blacknall	1838	42
Mary Blacknall	1863	17
Louis Brown	1856	24
R. B. Rainey	1860	20
C. H. Lewellen	1854	26
Martha Owen	1838	42
Margaret Owen	1873	7
Walter Owen	1875	5
Jane Reaves	1840	40
Wm. Reaves	1868	12
Calvin Outlaw	1867	13
L. Young	1842	38
Joseph Kittrell	1855	25
Geo. Gilliam	1860	20
Nettie Hill	1873	7
T. G. Arrington	1828	52
E. G. Reade BOARDER	1813	67 NC
M. E. Reade W	1821	59 NC

→ LAWYER

1850 CENSUS - NC
PERSON COUNTY

Name (ATTY AT LAW $6,175)		Age
E G Rearde	1813	37 NC
Emily A L Reada	1815	35
Charly Hamlin	1825	25
Elizabeth Morre *	1842	8
L C Edward	1825	25 V

(ATTY AT LAW $1,000

I. ROBERT READE 1760-1817
∑ MD (1) JUDITH ANN GOOCH 1781-1870
△ A. EDWIN GODWIN READE 1812-1894
MD (1ST) 1836 (PERSON CO, NC) EMILY ANN LIVINGSTON MOORE 1818-1891
△ MD (2ND) 1871 () MARY E. PARMELE
NO ISSUE FOUND

Emily "Lizzie" A. Moore Reade

Birth: 1818
Death: Jul. 12, 1871

Inscription:
"LIZZIE , daughter of A.R. and M.E. Moore, wife of E.G. Reade"

Note: First wife of Hon. Edwin Godwin Reade

Burial:
Oakwood Cemetery
Raleigh
Wake County
North Carolina, USA
Plot: Pescud Section, Lot 24, Plot 1

FIND A GRAVE:

Emily Lizzie A Moore Reade

Birth Date: 1818
Age at Death: 53
Death Date: 12 Jul 1871
Burial Place: Raleigh, Wake County, North Carolina

Edwin Godwin Reade

Birth Date: 13 Nov 1812
Age at Death: 81
Death Date: 18 Oct 1894
Burial Place: Raleigh, Wake County, North Carolina

Edwin G Reade
Spouse: Mary E Parmerle
Marriage County: Beaufort, North Carolina

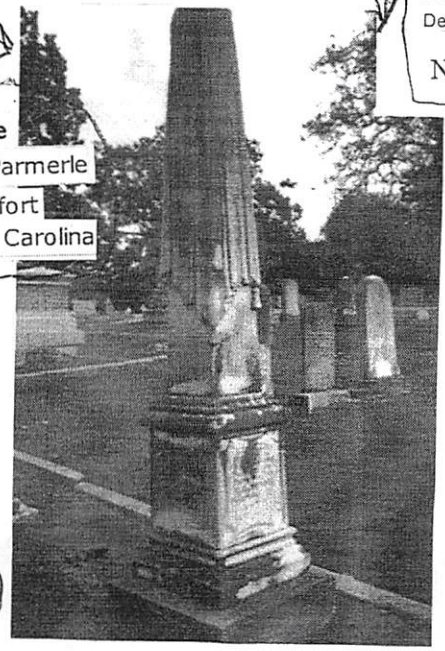

Edwin Godwin Reade
Birth 13 NOV 1812 in Mt. Tirzah, Person Co., North Carolina
Death 18 OCT 1894 in Raleigh, Wake Co., NC

Noell Family

Parents
Robert Reade 1760 – 1817
Judith Anderson Gooch 1781 – 1870

Spouse & Children
Emily Ann Livingston Moore 1818 – 1871

Spouse & Children
Mary E. Parmele 1820 – 1896

1836 7 Dec Age: 24 — Marriage to Emily Ann Livingston Moore, Person Co., NC

1871 Age: 59 — Marriage to Mary E. Parmele

(2) JUDITH ANDERSON GOOCH

RPH DOWNLOADS - 1 JAN 2013 - RE READE FAMILY

A

Tillett of Mt Tirzah NC Tree pages Owner: Bob Speight

William Radford Reade
Birth **21 Mar 1811** in Person, North Carolina
Death **1858**

Age: 39	Residence	Person, North Carolina
Age: 39	Residence	Person, North Carolina

Family Members

Parents

- Robert Richard Reade 1760 – 1816
- Judith Anderson Gooch 1783 – 1870

Show siblings

Spouse & Children

- Ann Marie Moore 1810 – 1858
- Emma Anne Reade 1841 – 1910

B

Robert Richard Reade
Birth **1760** in Isle of Wight, Isle of Wight, Virginia
Death **1816** in Person, North Carolina,

1810 7 May Age: 50	Marriage to Judith Anderson Gooch	Person, North Carolina, United States
1810 Age: 50	Residence	Isle of Wight, Virginia, United States

Family Members

Parents

- John Reade – 1773
- Lydia Richards – 1773

Spouse & Children

- Sarah Godwin 1760 –
- Mary Payne Reade 1782 –
- Elizabeth Kinchin Reade 1784 –
- Robert Richard Jr Reade 1786 –
- James Kinchen Reade 1788 –
- Rachel Susan Reade 1790 –
- Joseph Elisha Reade 1794 –
- Lydia Richards Reade 1794 –
- John Burgh (Burt) Reade 1796 –

Spouse & Children

- Judith Anderson Gooch 1783 – 1870
- William Radford Reade 1811 – 1858
- Edwin Godwin Reade 1812 –
- Washington F. Reade 1815 – 1905

C

1850 CENSUS - NC - PERSON COUNTY

Name			Age	
William R Reade	TAVERN KEEPER [WILLIAM RADFORD READE]	1811	39	NC
Ann M Reade	[ANN MARIE MOORE]	1811	39	
Ann E Reade	[EMMA ANN READE]	1842	8	
William Hamlin	SHOE & BOOT MAKER [HARDEN?]	1820	30	
Alexander Royster	"	1824	26	
John Wiley Royster		1824	26	
James Royster		1830	20	
James Coyens		1828	22	

MD() JNO WM HARDEN, SR

I. John Reade d1773 md() Lydia Richards d1773

A. Robert Richard Reade 1760 - 1816 (Person Co, NC)

md(1st) 1810 Sarah Godwin - 8 children

md(2nd) 1810 Judith Anderson Gooch - 3 children

10. Edwin Godwin Reade - held debt on land in JCTWP in 1890's

9. William Radford Reade, Md() ANN MARIE MOORE

a. Emma Anne Reade 1841 - 1910

Md() John William Harden, Sr

i. JOHN WILLIAM HARDEN, JR

(1) MACON EMMITT GOOCH, SR RAY-62

RAY

○ Notes of RPH call 2 NOV 2003 ☎ Mrs W.L. Holloway nee Penny Ray Gooch (919) 688-2433. Her line ↓

I. Willis S. Ray (Bro of Aurora O. Ray)

A. Jessie Ray Md (1st) Macon Emmitt Gooch, Sr↑. She md late in life Victor Ester by whom she had no issue

1. Anna Corine Gooch - died before 2 NOV 2003
2. May Lee Gooch - died before 2 NOV 2003
3. Macon Emmitt Gooch, Jr died before 2 NOV 2003
4. Penny Ray Gooch - youngest child - now 84 (b abt 1919). (She confirms that she grew up in the Burkhead Ray house - which later burned). Md () W.L. Holloway - had 4 children - 2 boys + 2 girls [spelling of the ~ = approximate

a. GASEN Holloway (F)
b. Linwood Clay Holloway (M)
c. Caroline Holloway (F)
d. Madison Cannon Holloway (M)

Penny remembers her mother nee Jessie Ray talking about her Upchurch relatives but Penny never knew any Upchurch family members. Penny was happy ☎ talk & warmed ☎ the conversation. She recalls things with some effort.

○ See ltr 30 SEP 2006 Mark Ellis Ray ☎ RPH - Pg 21

Macon Emmitt Gooch, Sr↑ b 1864 & 1919 (Bon Gooch Family Cem, Baptist Rd, Durham Co, NC OR at Bethlehem Memorial cemetery, Hiway 70, Raleigh, Wake Co, NC.

② MACON E GOOCH RAY-62

From: Wake Co, NC Heritage Book (40; FH 625)

I. Alexander Penny md Lydia Powers

A. Jesse Penny b 14 NOV 1803

1. Cornelia Ada Penny md Willie S. Ray

a. Jessie Ray md 1st Macon E. Gooch
md 2nd Victor Estes

b. Madge Ray md J. P. Carter

c. Ardelle Ray md Zeina Rudd

① MACON EMMITT GOOCH, JR

RAY

○ Notes of RPU Call 2 NOV 2003 to Mrs W.L. Holloway nee Penny Ray Gooch (919) 688-2433. Her line

I. Willis S. Ray (Bro of Aurora O. Ray)

A. Jessie Ray Md (1st) Macon Emmitt Gooch, Sr. She md late in life Victor Estes by whom she had no issue

1. Anna Connie Gooch - died before 2 NOV 2003
2. May Lee Gooch - died before 2 NOV 2003
3. Macon Emmitt Gooch, Jr ↑ died before 2 NOV 2003
4. Penny Ray Gooch - youngest child - now 84 (b abt 1919). (She confirms that she grew up in the Buckner Ray house - which later burned) Md () W.L. Holloway - had 4 children - 2 Boys + 2 Girls [spelling of the 4 = approximate

a. GASEN Holloway (F)
b. Linwood Clay Holloway (M)
c. Caroline Holloway (F)
d. Madison Cannon Holloway (M)

Penny remembers her mother nee Jessie Ray talking about her Upchurch relatives but Penny never knew any Upchurch family members. Penny was happy to talk & warmed to the conversation. She recalls things with some effort.

○ See Ltr 30 SEP 2006 Marl Ellis Ray to RPU - Pg 21

MEG, Jr ↑ b 10 NOV 1915 d 4 JAN 1987 (Bur Restlawn Mem Pk, Raleigh NC)
md (1st) Emily Grace Durebeck b 19 SEP 1918 d 24 JAN 2002 (md 1 MAY ??)
md (2nd) Mary Christine Terchech "TINI) b - d 3 DEC 2003 (Bur - ASHUS)

(2) MACON EMMITT GOOCH, JR

From Ltr 15 DEC 2003 Ann Poe to RPH - item in NEWS & OBSERVER 4 DEC 2003 (THUR) Raleigh, NC)

RAY

I. Buckner Ray
A. Willis S. Ray
1. Jessie Ray (F)
a. MACON EMMITT GOOCH, JR
md (1st) — — — 1]
md (2nd) () Mary Christine TERCEK 2]
b "JINE" b abt 1923 (Forest City, PA)
d 3 DEC 2003 (Rex Hospital, Raleigh, NC) (Bur - Restlawn Memorial Gdns, Raleigh, NC)

At Death She had 12 GC & 9 GGC.

i 1] DUANE Gooch "Buddy" } Live in College Park, MD
md () Flora — —

ii 2] Amy Gooch md () } Live in Wake Forest, NC
David Poole

iii 2] PENI Gooch md () } Live in Surf City
JOHN GEPPINGER

iv 2] Macon Emmitt Gooch, III } Live DRACULA, GA
md () Helen — —

v 2] Andy Gooch md () } Live Raleigh, NC
DEBBIE — —

Mary Christine Gooch

WAKE FOREST – Mary Christine Gooch, 80, of 13824 Old Creedmoor Rd. died Wednesday morning at Rex Hospital. She was born in Forest City, PA. daughter of the late Johanna Korcic and Jacob Tercek. Mrs Gooch was owner and operator of Rollingview Marina on Falls Lake, and was the first female licensed insurance adjuster in North Carolina.

Funeral service will be held 11 o'clock Saturday morning December 6, 2003 at the Wakeminster Baptist Church. Burial will follow in Restlawn Memorial Gardens.

She is survived by her daughters, Amy Poole and her husband, David of Wake Forest, Peni G. Geppinger and her husband, John of Surf City; sons, Macon Gooch and his wife Hellen of Dacula, GA, Andy Gooch and his wife, Debbie of Raleigh; stepson, Duane "Buddy" Gooch and his wife, Flora of College Park, MD; brothers, Paul Tercek and Edward Tercek, both of Forest City, PA; 12 grandchildren; nine great-grandchildren.

Flowers will be accepted or memorial contributions may be made to The American Heart Association, P.O. Box 4390 Chapel Hill, NC 27515, The American Diabetes Association, P.O. Box 1833 Merrifield, Va. 22116 - 8033 or to Hospice of Wake County 1300 St. Mary's St 4th floor Raleigh, NC 27605.

Friends may visit with the family from 7-8:30 PM Friday at Bright Funeral Home. (919-556-5811)

① MACON EMMITT GOOCH, III

RAY

○ From Ltr 15 DEC 2003 Ann Poe to RPU - Item in NEWS & OBSERVER 4 DEC 2003 (THUR) Raleigh, NC)

I. Buckner Ray
A. Willis S. Ray
1. Jessie Ray (F)
a. MACON EMMITT GOOCH, JR
md (1st) — — — 1)
md (2nd) () Mary Christine TERCEK 2)
"JINE" b abt 1923 (Forest City, PA)
d 3 DEC 2003 (Rex Hospital, Raleigh, NC) (Bur - Restlawn Mem. Gdns, Raleigh, NC)

At Death She had 12 GC & 9 GGC.

i 1) DUANE Gooch "Buddy" } Live in College Park, MD
md () Flora — —

ii 2) Amy Gooch md () } Live in Wake Forest, NC
David Poole

iii 2) PENI Gooch md () } Live in Surf City
JOHN GEPPINGER

iv 2) Macon Emmitt Gooch, III } Live DACULA, GA
md () Helen — —

v 2) Andy Gooch md () } Live Raleigh, NC
DEBBIE — —

Mary Christine Gooch

WAKE FOREST – Mary Christine Gooch, 80, of 13824 Old Creedmoor Rd. died Wednesday morning at Rex Hospital. She was born in Forest City, PA. daughter of the late Johanna Korcic and Jacob Tercek. Mrs Gooch was owner and operator of Rollingview Marina on Falls Lake, and was the first female licensed insurance adjuster in North Carolina.

Funeral service will be held 11 o'clock Saturday morning December 6, 2003 at the Wakeminster Baptist Church. Burial will follow in Restlawn Memorial Gardens.

She is survived by her daughters, Amy Poole and her husband, David of Wake Forest, Peni G. Geppinger and her husband, John of Surf City; sons, Macon Gooch and his wife Hellen of Dacula, GA, Andy Gooch and his wife, Debbie of Raleigh; stepson, Duane "Buddy" Gooch and his wife, Flora of College Park, MD; brothers, Paul Tercek and Edward Tercek, both of Forest City, PA; 12 grandchildren; nine great-grandchildren.

Flowers will be accepted or memorial contributions may be made to The American Heart Association, P.O. Box 4390 Chapel Hill, NC 27515, The American Diabetes Association, P.O. Box 1833 Merrifield, Va. 22116 - 8033 or to Hospice of Wake County 1300 St. Mary's St 4th floor Raleigh, NC 27605.

Friends may visit with the family from 7-8:30 PM Friday at Bright Funeral Home. (919-556-5811)

(2) MACON EMMITT GOOCH, III

RAY

○ See Ltr 6 NOV 2003 Karen Ivey Ray to RPK

I. Nathan Ray b 1765 - Head of Nathan Ray Clan - Wake Co, NC

A. Wormley Rose Ray b 1794 () d 1822

1. Buckner Ray b 1818 () d 1881

a. Willis S. Ray b 1859

i. Jessie Ray (F)

(I) MARY LEE GOOCH Md () ROBERT GOLDSTON

(A) PHILIP GOLDSTON

(B) JOHN GOLDSTON

(II) Macon Emmett Gooch, Jr Md () JINE --

(A) PENNY GOOCH

(B) MACON EMMITT GOOCH, III

(C) AMY GOOCH

(D) ANDY GOOCH

(III) Penny Ray Gooch

(A) CARSON HOLLOWAY (VS MADISON CANNON H.)

(B) CAROLYN HOLLOWAY (Not Caroline)

(C) CAMILLE HOLLOWAY (Vs Gavin Holloway)

ii. Madge Beatrice Ray

(I) WILLIS CARTER - Never Married

(II) CHARLES CARTER SR Md () Pearl --

(A) CAROL CARTER

(B) CHARLES CARTER, JR

2ND COUSINS

(III) REBECCA CARTER Md () SAM BUCK RAY (Samuel Buckner Ray, Jr s/o Geo. Wash Ray)

(A) JEAN CAROL RAY Md () LESTER HARRISON

(1) GREGORY HARRISON

(2) GLENN HARRISON

(3) GORDON HARRISON

(B) BRENDA RAY Md () J.C. GULLEY Md () DONALD RIGGS

(1) SANDY GULLEY; (2) TONYA RIGGS

(C) SAMMY RAY Md () Carolyn --

(1) MARIA RAY

(D) CHARLES RAY Md () TEDDY JOE (SPELLING?)

(1) CHARLES JOE; STEPHEN JOE

(E) GERALD RAY Md () ---

(F) STEVE RAY Md () ELAINE MYERS

(1) SEINE RAY; (2) ROXANNE RAY

(IV) GERALDINE CARTER Md () BOB ELLIOT

(V) Joseph Patrie Carter

(A) MARIAN CARTER

(B) SUSAN CARTER

MARY FRANCES GOOCH

GOOCH - GILL CONNECTIONS - WAKE CO, NC - SWIFT CRK TWP

GILL

RPY 5 DEC 2011

1870 CENSUS - NC
WAKE CO - SWIFT CRK TWP - PO NEW HILL

Name		Age
Thos Gouch	1840	30
Eliza Gouch	1843	27
Wm Gouch	1861	9
Mary Gouch	1863	7
Elizabeth Gouch	1865	5
Nick Gouch	1869	1
Elizabeth Gill SVT	1849	21

BUTCHERING 150/150 350

→ ACTUALLY SIL

1880 CENSUS - NC
WAKE CO. RALEIGH

Name			Age
Thomas Gooch HD	BUTCHER	1841	39
Eliza Gooch	WIF	1844	36
Francis Gooch	DAU	1864	16
Elizabeth Gooch	DAU	1866	14
Nicholas Gooch	SON	1870	10
Zachariah Gooch	SON	1872	8
Charles Gooch	SON	1874	6
Ella Gooch	DAU	1877	3
Ida Gooch	DAU	1880	1m

FIVE EXTRACTS FROM: masterfile Owner:" legocki

#1

Thomas Gooch
Birth **Abt 1841** in Of, Wake Co., N.C
Death **Aft 1880**

Marriage to Eliza Ann Gill
Wake Co., NC
1859
5 Nov
Age: 18

#2

Elizabeth Gooch
Birth **16 Dec 1869** in Wake Co., NC
Death **7 Nov 1960**

Spouse & Children
No Spouse

#3

Charles H Gooch
Birth **4 May 1874** in Wake Co., NC
Death **25 Nov 1933** in St Matthews, Wake, North Carolina

Spouse & Children
No Spouse

#4

Nicholas Columbus Gooch
Birth **8 Nov 1869** in Wake Co., NC
Death **15 Nov 1953** in Apex, Wake, North Carolina

Spouse & Children
No Spouse

#5

Ida Gooch
Birth **3 May 1885** in Raleigh, Wake Co., NC
Death **12 May 1960** in Raleigh, Wake Co., NC

1960
14 May
Burial
Montlawn Mem. Park, Raleigh,

Spouse & Children
Claude Stevens

Family Members

Parents
- Thomas Gooch 1805 – 1850
- Nancy Gooch 1807 – 1896

Show siblings

Spouse & Children
- Eliza Ann Gill 1844 –
- Francis Gooch 1864 –
- Nicholas Columbus Gooch 1869 – 1953
- Elizabeth Gooch 1869 – 1960
- Jackariah Gooch 1872 –
- Charles H Gooch 1874 – 1933
- Ella Gooch 1877 –
- Ida Gooch 1885 – 1960

I. THOMAS GOOCH 1805-1850
MD () NANCY — — 1807-1896

A. THOMAS GOOCH b ABT 1841 (WC, NC)
d AFTER 1880
MD 5 NOV 1859 (WAKE CO., NC
ELIZA ANN GILL b ABT 1844
1. WILLIAM GOOCH b ABT 1861
2. MARY FRANCES GOOCH b ABT 1863
3. ELIZABETH GOOCH b ABT 1866
4. NICHOLAS COLUMBUS GOOCH b ABT 1869
5. ZACHARIAH GOOCH b ABT 1872
6. CHARLES N. GOOCH 1874-1933
SEE ADDED EXTRACT
7. ELLA GOOCH 1877 — ?
8. IDA GOOCH 1880-1960
MD () CLAUDE STEVENS b ABT 1876

I. JESSE GILL, II 1767-1860 (WC, NC)
A. NANCY ANN GILL — RPY ANCESTORS
MD () WORMLEY ROSE RAY
B. TERRELL GILL
1. ELIZA (ANN) M. GILL b 1843 (WC, NC)
MD 1859 (WC, NC) THOMAS GOOCH
2. ELIZABETH GILL b ABT 1849

North Carolina Marriage Bonds,

Groom:	Thomas Gooch
Bride:	Eliza Gill
Bond_Date:	5 Nov 1859
Bond #:	000153384
Marriage Date:	6 Nov 1859
County:	Wake
Bondsman:	F W Honycut
Witness:	Thomas J Utley
Performed By:	Joseph B Hinton, Minister of the Gospel

(1) MARY LEE GOOCH

RAY

○ Notes of RPH Call 2 NOV 2003 & Mrs W.L. Holloway nee Penny Ray Gooch (919) 688-2433. Her line ▽

I. William S. Ray (Bro of Aurora O. Ray)

A. Jessie Ray Md (1st) Macon Emmitt Gooch, Sr. She md late in life Victor Ester by whom she had no issue

1. Anna Comine Gooch - died before 2 NOV 2003
2. Mary Lee Gooch - died before 2 NOV 2003
3. Macon Emmitt Gooch, Jr died before 2 NOV 2003
4. Penny Ray Gooch - youngest child - now 84 (b abt 1919). (She confirms that she grew up in the Burlene Ray house - which later burned). Md (1) W.L. Holloway - had 4 children - 2 boys + 2 girls [spelling of the 4 = approximate

a. GASEN Holloway (F)
b. Linwood Clay Holloway (M)
c. Caroline Holloway (F)
d. Madison Cannon Holloway (M)

Penny remembers her mother nee Jessie Ray talking about her Lychurch relatives but Penny never knew any Lychurch family members. Penny was happy & talk & warmed to the conversation. She recalls things with some effort.

○ See ltr 30 SEP 2006 Mark Ellis Ray to RPH Pg 21

Mary Lee Gooch b 1914 d 10 OCT 1971 (Bur - Goldston Methodist Church Cem., Goldston, NC. Md (1) Robert Lee Goldston b 9 JUL 1914 d 3 JUL 1987 (Bur - AS WIFE) - Two children listed.

② MARY LEE GOOCH

RAY

○ See Ltr 6 NOV 2003 Karen Inez Ray to RPK

I. Nathan Ray b 1765 - Head of Nathan Ray Clan - Wake Co, NC

A. Wormley Rose Ray b 1794 () d 1822

1. Buckner Ray b 1818 () d 1881

a. Willis S. Ray b 1859

i. Jessie Ray (F)

(I) MARY LEE GOOCH Md () ROBERT GOLDSTON

(A) PHILIP GOLDSTON

(B) JOHN GOLDSTON

(II) Macon Emmett Gooch, Jr Md () JINE --

(A) PENNY GOOCH

(B) MACON EMMITT GOOCH, III

(C) AMY GOOCH

(D) ANDY GOOCH

(III) Penny Ray Gooch

(A) CARSON HOLLOWAY (VS MADISON CANNON H.)

(B) CAROLYN HOLLOWAY (Not Caroline)

(C) CAMILLE HOLLOWAY (Vs Gaven Holloway)

ii. Madge Beatrice Ray

(I) WILLIS CARTER - Never Married

(II) CHARLES CARTER SR Md () Pearl --

(A) CAROL CARTER

(B) CHARLES CARTER, JR

2ND COUSINS

(III) REBECCA CARTER Md () SAM BUCK RAY (Samuel Buckner Ray, Jr s/o Geo. Wash Ray)

(A) JEAN CAROL RAY Md () LESTER HARRISON

(1) GREGORY HARRISON

(2) GLENN HARRISON

(3) GORDON HARRISON

(B) BRENDA RAY Md () J.C. GULLEY Md () DONALD RIGGS

(1) SANDY GULLEY; (2) TONYA RIGGS

(C) SAMMY RAY Md () Carolyn --

(1) MARIA RAY

(D) CHARLES RAY Md () TEDDY JOE (SPELLING?)

(1) CHARLES JOE; STEPHEN JOE

(E) GERALD RAY Md () ---

(F) STEVE RAY Md () ELAINE MYERS

(1) SEINE RAY; (2) ROXANNE RAY

(IV) GERALDINE CARTER MD () BOB ELLIOT

(V) Joseph Patie Carter

(A) MARIAN CARTER

(B) SUSAN CARTER

NICHOLAS GOOCH

NICHOLAS COLUMBUS GOOCH

GILL

GOOCH - GILL CONNECTIONS - WAKE CO, NC - SWIFT CRK TWP

RPH 5 DEC 2011

FIVE EXTRACTS FROM:

1870 CENSUS - NC
WAKE CO - SWIFT CRK TWP - PO NEW HILL

Name		Age
Thos Gouch	1840	30
Eliza Gouch	1843	27
Wm Gouch	1861	9
Mary Gouch	1863	7
Elizabeth Gouch	1865	5
Nick Gouch	1869	1
Elizabeth Gill SVT	1849	21

BUTCHERLING 150/150 350

ACTUALLY SIL

1880 CENSUS - NC
WAKE CO. RALEIGH

Name BUTCHER		Age
Thomas Gooch HD	1841	39
Eliza Gooch WIF	1844	36
Francis Gooch DAU	1864	16
Elizabeth Gooch DAU	1866	14
Nicholas Gooch SON	1870	10
Zachariah Gooch SON	1872	8
Charles Gooch SON	1874	6
Ella Gooch DAU	1877	3
Ida Gooch DAU	1880	1m

masterfile Owner:" legocki

#1

Thomas Gooch
Birth **Abt 1841** in Of, Wake Co., N.C
Death **Aft 1880**

Marriage to Eliza Ann Gill
Wake Co., NC
1859
5 Nov
Age: 18

#2

Elizabeth Gooch
Birth **16 Dec 1869** in Wake Co., NC
Death **7 Nov 1960**

Spouse & Children

No Spouse

#3

Charles H Gooch
Birth **4 May 1874** in Wake Co., NC
Death **25 Nov 1933** in St Matthews, Wake, North Carolina

Spouse & Children

No Spouse

#4

Nicholas Columbus Gooch
Birth **8 Nov 1869** in Wake Co., NC
Death **15 Nov 1953** in Apex, Wake, North Carolina

Spouse & Children

No Spouse

#5

Ida Gooch
Birth **3 May 1885** in Raleigh, Wake Co., NC
Death **12 May 1960** in Raleigh, Wake Co., NC

1960
14 May
Burial
Montlawn Mem. Park, Raleigh,

Spouse & Children

Claude Stevens

Family Members

Parents

Thomas Gooch
1805 – 1850

Nancy Gooch
1807 – 1896

Show siblings

Spouse & Children

Eliza Ann Gill
1844 –

Francis Gooch
1864 –

Nicholas Columbus Gooch
1869 – 1953

Elizabeth Gooch
1869 – 1960

Jackariah Gooch
1872 –

Charles H Gooch
1874 – 1933

Ella Gooch
1877 –

Ida Gooch
1885 – 1960

I. THOMAS GOOCH 1805-1850
MD () NANCY — — 1807-1896

A. THOMAS GOOCH b ABT 1841 (WC, NC)
d AFTER 1880
MD 5 NOV 1859 (WAKE CO., NC
ELIZA ANN GILL b ABT 1844

1. WILLIAM GOOCH b ABT 1861
2. MARY FRANCES GOOCH b ABT 1863
3. ELIZABETH GOOCH b ABT 1866
4. NICHOLAS COLUMBUS GOOCH b ABT 1869
5. ZACHARIAH GOOCH b ABT 1872
6. CHARLES N. GOOCH 1874-1933
7. ELLA GOOCH 1877 — ?
8. IDA GOOCH 1880-1960
MD () CLAUDE STEVENS b ABT 1876

SEE ADDED EXTRACT

I. JESSE GILL, II 1767-1860 (WC, NC)

A. NANCY ANN GILL — RPH ANCESTORS
MD () WORMLEY ROSE RAY

B. TERRELL GILL

1. ELIZA (ANN) M. GILL b 1843 (WC, NC)
MD 1859 (WC, NC) THOMAS GOOCH
2. ELIZABETH GILL b ABT 1849

North Carolina Marriage Bonds,

Groom:	Thomas Gooch
Bride:	Eliza Gill
Bond_Date:	5 Nov 1859
Bond #:	000153384
Marriage Date:	6 Nov 1859
County:	Wake
Bondsman:	F W Honycut
Witness:	Thomas J Utley
Performed By:	Joseph B Hinton, Minister of the Gospel

ORA GOOCH

Western Wake Herald 10 ED 6 MAR 1991 Apex, NC

ORA G. ANDERSON

Ora Gooch Anderson, 96, of Blue Ridge Manor Nursing Home, Raleigh, died March 1. Her funeral was March 4 at Salem Baptist Church with the Rev. Grady Long. Burial was in Montlawn Memorial Park.

She is survived by three daughters, Mary A. Baker of Raleigh, Christine Christian of Durham and Ruby Christian of Cary; a son, Bobby L. Anderson of Raleigh; 12 grandchildren; 17 great-grandchildren; eight great-great-grandchildren.

Memorials may be made to the Organ Fund at Salem Baptist Church, Apex, N.C. 27502.

OTHA JOHNSON GOOCH (1)

Western Wake/Herald WED 14 JUL 1993 Apex, NC

OTHA JOHNSON GOOCH

Otha Johnson Gooch, age 62 of Green Level Church Road, Apex, died July 5, 1993 in a tractor accident at his home. He was a electrical foreman with Duke University.

Funeral services were held Thursday in the Green Level Baptist Church by Rev. Dariel Smith, Rev. Keith Vaughn and Rev. O. T. Hooks. Burial followed in the church cemetery.

Survivors are: wife, Peggy Gooch; three sons, Timothy Gooch and Phillip Gooch both of Durham and Anthony Gooch of Apex; one daughter, Brenda Feeney of Apex; one brother, Eddie Gooch of Asheville N.C.; two sisters, Elsie Truelove and Virginia Stephens of Apex; seven grandchildren.

The family received friends at the Apex Funeral Home.

Flowers are acceptable and memorials may be given to the Apex Rescue Squad, P.O. Box 765, Apex, N.C. 27502.

OTHA GOOCH (2)

Western Wake Herald WED 19 JUN 1991 Apex, NC

Mrs. Elsie Truelove and Mrs. Virginia Stephens atended a birthday supper for their brother, Otha Gooch, at his home on Green Level Road Saturday. There were about 50 people atteding, including family and friends.

They had a pig-picking. His sons Tim, Phillip and Anthony helped cook the pig. Elsie Truelove, his sister, baked his birthday cake. His wife, Peggy, and daughter Brenda Ann Feeney prepared the vegetables.

Happy belated birthday, Otha.

PENNY RAY GOOCH

(1)

R
Ray

○ Notes of RPH call 2 NOV 2003 to Mrs W.L. Holloway nee Penny Ray Gooch (919) 688-2433. Her line

I. Willis S. Ray (Bio of Aurora O. Ray)

A. Jessie Ray Md (1st) Macon Emmitt Gooch, Sr. She md late in life Victor Ester by whom she had no issue

1. Anna Canine Gooch - died before 2 NOV 2003
2. May Lee Gooch - died before 2 NOV 2003
3. Macon Emmitt Gooch, Jr died before 2 NOV 2003
4. Penny Ray Gooch - youngest child - now 84 (b abt 1919). (She comprises that she grew up in the Burkhead Ray house - which later burned) Md (1) W.L. Holloway - had 4 children - 2 boys + 2 girls [spelling of the ~ = approximate

a. GASEN Holloway (F)
b. Linwood Clay Holloway (Ms)
c. Caroline Holloway (F)
d. Madison Cannon Holloway (Ms)

Penny remembers her mother nee Jessie Ray talking about her Upchurch relatives but Penny never knew any Upchurch family members. Penny was happy to talk & warmed to the conversation. She recalls things with some effort.

○ See Pts 30 SEP 2006 Mark Ellis Ray to RPH - Pg 22

PRG b 13 OCT 1919 - still living. Md (1) William Linwood Holloway "Billy" b 22 JUN 1922 d 24 OCT 1985 (Bur - Freeman Family Cem., Freeman Rd., Durham Co, NC

Four children listed.

PENNY RAY GOOCH (2)

RAY

(1) Notes of RPH call 25 OCT 2003 to BWR (919) 479-8411

He will be happy to take me on a tour of RAY country. He lost his wife two years ago apparently his daughter lives with him. His pager (919) 517-7436. His address: 524 W. BYWOOD DR., DURHAM, NC 27712. His wife was nee NANCY CLARK from Granville Co, NC. Bradley started on RAY research 10 years ago. The Buchner RAY house burned 1950. Dr Milner C. Ray prepared a RAY family tree in 1963. He wanted the name of Buchner Ray moved.

Bradley suggests I contact David Carter & invite him to join Bradley & myself to tour RAY country. David did live in RAY County (never md) but now lives in Rocky Mount [contact = his FAT & (Joseph?) F. Carter, retired highway patrolman 252-442-1515; 128 S. Kirkwood Ave, Rocky Mt, NC 27801] David, about 45, is a loner, & declined to go to RAY reunion possibly because of a family feud. Relationship:

I. Geo. Washington Ray (Bio of Aurora O. Ray)
A. Samuel Buchner Ray, Sr
1. Samuel Buchner Ray, Jr
md (1) Rebecca Carter → somehow related to MADGE CARTER, a presumed ancestor as close relative

Possible cooperator: OLA (KEITH) RAY wife of Junius Hale Ray (s/o VON RAY)

Possible cooperator: Penny (Gooch) Holloway - grew up in Buchner Ray house. Her son has picture of Charles RAY in CSA uniform. Her address: MRS W. L. HOLLOWAY, 1404 NORTON, Durham, NC 27701 (919) 688-2493

(2) RPH Assumptions:

I. Willis S. Ray (Bio of Aurora O. Ray)
A. Jessie Ray (F) md (1st) Marion E. Gooch
md (2nd) Victor Carter
1. Penny Gooch↑ md (1) W. L. Holloway

PENNY RAY GOOCH (3)

ROBERT P. UPCHURCH
351 Shetland Valley Court
Chesterfield, MO 63005-4840
(636) 530-6022

UUUUUUUUUUUUUUUUUUUUUUUUUUUUUUUUUUUUUUUUUUU

3 NOV 2003

MRS W. L. HOLLOWAY
1404 NORTON
DURHAM, NC 27701

Dear Cousin Penny (2nd cousin)

It was really nice to talk with you on 2 NOV 2003 about our family relationships. As we discussed your Grandfather Willis S. Ray was a brother of my Grandmother Aurora O. (RAY) Upchurch. I was very interested to learn that your mother had talked about her Upchurch relatives. I have long studied my Upchurch family and am now interested to learn more about my RAY family.

Enclosed is what I have on the family of WILLIS S. RAY. I would be most grateful if you could help me make this outline more complete. I like to collect full names (full maiden names of females), dates of birth/marriage/death and places of birth/marriage/death/burial. For places I like to include town/county/state and the name of cemeteries where available. We rarely get all this detail but it is fun to try.

With appreciation and All Best Wishes

Sincerely yours
Phil Upchurch
[ROBERT PHILLIP UPCHURCH]

POLLY GOOCH

POLLY WALKER GOOCH

○ The Naaman Mills Family By W. A. Mills - Pg 84-88

I. Abraham Mills

A. Naaman Mills

1. Lucretia Mills - GEM of RPM

2. Shadrach Mills

a. Hilliard Jackson Mills - See below

b. Thomas Haywood Mills - See another extract

c. No further issue

14. HILLIARD JACKSON MILLS, son of Shadrack Mills and Patsy Wilson, was born 1 Jul 1845 in Wake Co., NC, and died 25 May 1920. He married 29 Jun 1873 Mary Hellen Yates (b 14 Sep 1839, d 6 Nov 1909), daughter of Anderson Yates and Julie Hellen Smith. They were married by JP A.C. Council, in Green Level, NC. They are buried at Rock Springs Church Cem., Apex, NC.

Hilliard served in the Confederate Army during the Civil War. For more info see ch GRANDSONS OF NAAMAN MILLS: SOLDIERS IN THE CIVIL WAR.

Hilliard was a farmer. He resided in Chatham Co., NC (Grove P.O.) with his father on FC/1860; and Wake Co., NC (White Oak Twp.) with his cousin, Elijah L. Mills and family on FC/1870. Hilliard and his family resided in Wake Co., NC (White Oak Twp.) on FC/1880-1920. The FC/1880 contained the following info on the Agricultural Schedule regarding Hilliard's farm:

1880 - 40 acres of tilled land. 12 acres of woodland and forest. Value of farm, including land, fences and buildings - $400. Value of farming implements and machinery - $50. Value of livestock - $150. Cost of fertilizers purchased in 1879 - $22. Amount paid for wages for farm labor in 1879, including value of board - $55. 18 weeks of white hired labor in 1879 upon farm. Estimated value of all farm productions sold, consumed, or on hand for 1879 - $400. 1 mules and asses of all ages on hand 1 Jun 1880.

In Hilliard's compiled military service record from the Civil War, he is described as being 5 feet, 6 inches tall. On 10 May 1902, he applied for a soldier's pension from the State of NC, for wounds that he received during the Civil War. His application was approved.

After Mary Hellen's death, Hilliard m 2ndly 10 Nov 1910 Kiddie Holt (b ca 1838, d 19__). Hilliard left a will. He lived to age 74.

Hilliard and Mary Hellen's children:

NUMBER OF CHILDREN

1. John Anderson Mills (b 18 Jan 1874, d 4 May 1957) m 4 Nov 1894 Elizabeth Ann Roberta Snipes (b 29 Sep 1869, d 30 Jul 1938), daughter of Ausburn Snipes and Sarah Barbee. Married by Bap. Min. Thomas Pate, in Wake Co., NC. Buried at Catawba Springs Chr. Ch. Cem., Wake Co., NC. John was a farmer. Resided in Wake Co., NC (White Oak Twp.) on FC/1900-1920. John lived to age 83. Their children:

14 → (2) Hugh Edward Mills (b 11 Aug 1896, d 16 Oct 1957) m 19 Dec 1915 Mary Susan Pendergraft (b 17 Jul 1895, d 9 May 1946), daughter of Nathaniel Pendergraft and Polly Walker Gooch. Married by JP B.H. Pate, in Apex, NC. Buried at Wake Chapel Chr. Ch. Cem., Fuquay-Varina, NC. Hugh was a farmer. Resided in Wake Co., NC (Holly Springs Twp.) on FC/1920. After Mary's death, Hugh m 2ndly 17 Nov 1948 Lanie F. Lamb (b ca 1893, d 19__). He m 3rdly 27 Feb 1954 Beulah Vann (b ca 1908). Hugh and Mary's children:

12 → (3) William Franklin Mills (b 29 Jul 1899, d 21 May 1956) m 8 Nov 1921 Lula Mae Churchill (b 3 May 1902, d Sep 1981). Married by Min. G.N. Cowan, in Apex, NC.

(4) FEMALE Mills (b 1 Aug 1901, d 1 Aug 1901).

(5) Harry Dalton Mills (b 23 Sep 1902). Nfi.

4 → (6) Dewey Hobson Mills (b 9 Mar 1905, d 20 Jul 1967) m 1926 Ada Thomas (b 3 Sep 1911). Married in Fayetteville, NC

POLLY WALKER GOOCH

Partial Extract of 10 Page △ PENDERGRAFT/PENDERGRAPH Document Given to RPH on 31 JUL 2009 By △ Mary Carol Franklin

NOTE: As shown below Mary Elizabeth Pendergraft b 19 DEC 1917 (who was present during the 31 JUL 2009) is on the face of this document. However, further details on her are not in the document. She is of interest in that she md △ John Delano Franklin and they lived in SCTHOP, Wake Co, NC

I. △ Nathaniel - Pendergraft b 17 AUG 1843 () d 3 JUL 1915 II

△ Md 4 NOV 1869 () Polly Walker Gooch b 1854 d 18 FEB 1932 - CHILDREN

△ A. Richard Hill Pendergraft 27 OCT 1879 - 6 JAN 1955

△ Md 4 DEC 1908 () LuElla Lorena Norton - D/o △ Rufus Norton & △ Mattie Elizabeth King who had 2 Children: Rena & △ ROY.

b 17 NOV 1892 d 4 JAN 1932

1-13 - See list below

△ 1	Lee Melvin Pendergraph	February 19, 1909	December 17, 1980
△ 2	Laura Mae Pendergraft	November 2, 1910	August 16, 2002
△ 3	Rufus Nat Daniels Pendergraft	November 2, 1912	October 13, 1945
△ 4	Richard Dalon Pendergraft	March 13, 1914	January 12, 1992
△ 5	Alford Macon Pendergraft	August 11, 1915	November 4, 1927
△ 6	William Taft Pendergraft	November 23, 1916	November 2, 1918
△ 7	Mary Elizabeth Pendergraft	December 19, 1917	
△ 8	Novella Pendergraft	September 28, 1919	
△ 9	Mattie Walker Pendergraft	July 29, 1921	
△ 10	LuElla Lorena Pendergraft	January 19, 1923	
△ 11	Alberta Pendergraft	January 5, 1925	August 26, 1991
△ 12	Troy Lincoln Pendergraph	April 12, 1927	March 19, 1983
△ 13	John Craven Pendergraft	December 16, 1930	

Fallaman details are given for 2, 3, 9, 10, & 12

The full 10 page document is filed under Pendergraft/Pendergraph. The impression I gained from the 31 JUL 2009 meeting was that this family was largely in Orange Co, NC and that Mary Elizabeth Pendergraph's move to Wake Co, NC was an exception for the family - RPH

RICHARD GOOCH XID 51430

○ See ltr 9 DEC 1990 Barbara Sue Smith to RAH

I. George S. Wynns "Grandy" of the William H, III/ John H, IV Subclan- Joshua H Line.

A. Charles Samuel Wynns

1. Wylmotte Wynns md () Dr. HERBERT G. GIDDENS

a. GAY GIDDENS md () RICHARD GOOCH, I

b. BRUCE GIDDENS

2. Carolyn Wynns md () CLOVIS HOWARD KEMP

a. JANE KEMP md () SAMMY MCCOY

b. HOWARD KEMP md () --- 2 children

B. Joseph J. Wynns

1. Joe Palmer Wynns md () Eleanor --

a. PAMELA WYNNS

md (1st) - - - ||

md (2nd) - - -

i. || Tiffany - -

ii || Amy - -

iii. || - - - (M)

2. Margorie Wynns md () R. B. M. STEVENSON "DICK"

a. MACK STEVENSON

C. BESSIE WYNNS b 8 MAY 1894 () d 29 OCT 1894 ()
(Bon-Upchurch Cem., Henry Co, TN)

D. WINNIE M. WYNNS b 19 MAY 1896 () d 18 DEC 1898 ()
(Bon-Upchurch Cem., Henry Co, TN)

ROLAND GOOCH

○ See ltr 18NOV 1995 Trudy King Smith to RPH

I. John Carpenter md ○ 24SEP1813 Martha Polly "Patsy"
b 1794 d 1879

A. Tempy Carpenter b 1808 (Durham, Wake Co, NC)
md 1) Roland Gooch

B. Willis Carpenter b 1814 (Durham, Wake Co, NC)
d 1868 (Durham, NC) md 4 JUL 1842 (Durham,
Wake Co, NC). Ulrica Jones

C. Joseph Carpenter b 1815 md 1) Temperance – –

D. Zachary Carpenter (AKA Zacharias) b 1820/1823
(Durham, Wake Co, NC). md Lydia Anne Terry

E. Elizabeth Carpenter b 1825 md 8 SEP 1848
(Wake Co, NC) Littleton Smith "LIT"

F. Isaac Carpenter b 8 MAY 1829 (Durham, Wake
Co, NC) d 9 OCT 1895 (Durham, Wake Co, NC)
(Bur - Durham, NC). md 25 JAN 1854 (Wake Co, NC)
Georgia Ann Allen

G. Emeline Carpenter b 1830 md 17 DEC 1851 (Wake
Co, NC) William H. Medlin

H. Nicy Carpenter b 1845 (Durham, Wake Co, NC)
d Durham, NC. Bur Durham, NC. md
Isham Adams.

RUBY GOOCH

Zelulon Record THUR 9 OCT 1997 Zelulon, NC

RUBY GOOCH ↑
JOSEPH WILLARD JONES
GEORGE WASHINGTON GOOCH
NETTIE JOHNSON

Ruby G. Jones

Ruby Gooch Jones, 79, of Raleigh, died Monday, Sept. 29. Funeral was Wednesday, Oct. 1, at Longview Life Faith Center. Burial was at Raleigh Memorial Park.

She was preceded in death by her husband, Joseph Willard Jones; a daughter, Patricia Ann Jones; and parents, George Washington and Nettie Johnson Gooch. She was a retired nursing assistant at Mayview Convalescent Center.

Surviving: daughters and husbands, Jean and John Wall of Bunn, Teresa and Tommy Hicks of Raleigh, Nancy and John Strickland of Raleigh, Mary and Jerry Honeycutt of Wendell, Martha and Willie Mills of Clayton, Vickey and Tim Wilkins of Raleigh; sons and wives, Tommy and Mary Jones of Raleigh, Dan and Susan Jones of Clayton, Bobby Jones of Raleigh, Kenneth Jones of Franklinton, Arthur and Faye Jones of Bunn, Melvin and Deé Dee Jones of Jacksonville; sisters, Hattie Kitchens of Raleigh, Mable Bass of Wendell; brothers, Charlie Gooch and Gattis Gooch, both of Wendell; 27 grandchildren; 18 great-grandchildren.

Arrangements by Bryan-Lee Funeral Home, Garner.

STEPHANIE GOOCH
37000

STEPHANIE GOOCH XID-37000

Fentress Co, TN Heritage Book - 1987 Pg 335-336

GEORGE M/LYDIA M SC

BARTON, LUCINDA J. (CROUCH)

F24

(4-18-1870/9-9-1959)

Lucinda (Babe) Crouch married John Barton (12-31-1860/10-22-1931). Their children who lived to adulthood are: Herman Carl (3-7-1899/1-8-1974), Kenneth (3-13-1905), Sylvia B. (1-18-1907), Ellen M. (7-6-1912), and Lois U. (9-18-1914). They made their first home in the Travisville Community, surrounded by family relatives they both had grown up with: Crouchs, Evans, Moodys, Dishmans, and Davidsons. John's father, Capt. Ben Barton, and his Uncle Marion Barton, had been killed during the Civil War. John's mother Margaret was the daughter of Nathan Evans and Peggy Storie Evans. Her sister Nancy married Peter Moody. "Marg" taught John and his sister Martelia at home (she taught subscription schools as one of Middle Tennessee's first women teachers), between the short term schools. John taught one year and decided he did not desire to make that his major occupation. They lived a few years in California when Herman was a lad, and again they were they for about five years. Lois was born in Hanford, Tulaire Co. there returned to Tennessee about the time the U.S. joined the Allies in WWI.

Herman was among the Fentress County draftees on their way to Oneida when word reached the County draft officials to cancel their draftee order – that an armistice had been signed and peace declared in Europe. Herman married Ona Dishman (1-26-1901). They have three sons: Glen Otha (11-14-1920) married Christine Upchurch. They have a daughter Glenda Barton Guffey (divorced) and a son Lonnie. Both Glenn and his daughter Glenda followed teaching and education for their vocations. Glenn is presently Supervisor of Instruction, Fentress County Educational Department. Christine, the daughter of Alvin and Ruby Riley Upchurch is the Fentress County Librarian.

Herman was principally a farmer, but carpentry was a sideline, getting that talent from his father and grandfather Barton. Also his interest and understanding in music, singing and string instruments. His clear, musical baritone singing voice made him a favorite community leader for singings and churches. He composed the lyrics to two songs which have been recorded and used by a popular local quartet.

Boyd (1-27-1925) married Norma Jean Evans (1925). They have no children. Anderson, Ind. was their home for several years but as the song goes, "those hills of home kept calling" for them to return. They built a beautiful home not far from where his grandfather John and great grandmother, Margaret used to live, way back in 1882. Boyd farms, does carpentry work, enjoys fishing and hunting. Glenn and Boyd served in the US Army in Europe in WWII.

Bruce (1936) married (1964) Sue Crouch (1944). They have a daughter Jeanetta Sue (1977). They have a home near where his great grandfather Wash lived. He farms, is a truck driver, enjoys hunting and fishing.

Sylvia B. Barton (1907) married Perry Upchurch (1874-1972). Theirs will be a separate chapter.

Martha Ellen Barton (1912) taught in the elementary schools of Fentress County several years. She moved to Indiana and did clerical work. She married George J. Russell (1910-1984) of Marion, Illinois. Back in Fentress County she busies herself with quilt making, gardening, and reading. She is mainly a Biblicist taking the scriptures literally along with the archeological backings. Has active membership in the Retired Teachers Association and the Fentress County Historical Society.

Lois was married (1932) to Elmer Neal of Sunnybrook, Kentucky. Their daughter is Margaret Ellen Neal (1934) who is married to H.B. (Dudge) Lester, Jr. They have two sons and two daughters: Hubert Lester III (1955) married Stephanie Gooch of Sparta, Tennessee; Lionel Scott (1956) married Karen Miller of Maryland; Monica (1959) has proven capability as a CPA and has a B.S. accounting degree from TTU, Cookeville, Tenn.; Jessica (1961) will soon have a degree in business finance from Murfreesboro, Tennessee. The girls live in Nashville near their places of employment. Lois's son Michael (1949) married (1) Donna. Their daughters are Erin Neal and Nicole Neal. After their divorce, Mike married Kemberley Ganning and they have another daughter Lindsay Neal.

by Ellen Russell

I. GEORGE M - Head of Clan
A. Lydia M
1. Archibald Barton
a. Lucinda Crouch md John Barton

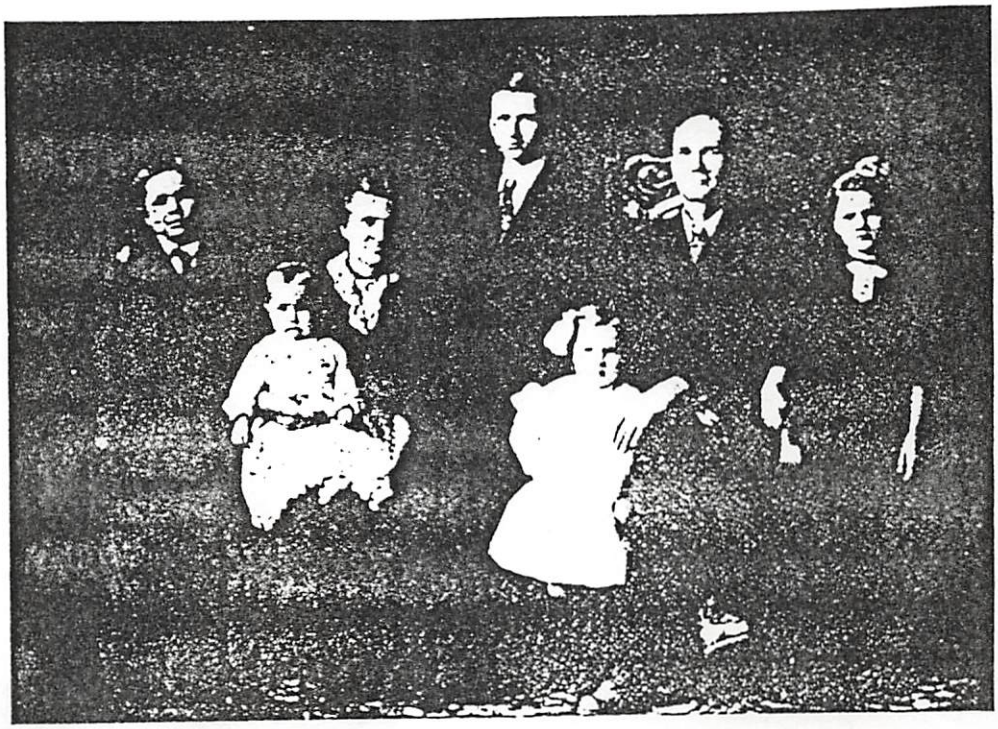

Lucinda J. and John Barton Family; L to R. Kenneth, Lois, Lucinda J., Herman, Ellen, John and Sylvia

THOMAS GOOCH

① See Deed File - on 30JUL1883 B.J.U gave W.G.U. a mortgage deed re 6 tracts of land in Ramcat area ~~Wake~~ Wake Co NC. Thomas Gooch was adjacent land owner.

THOMAS GOOCH, SR

GILL

RPH

GOOCH - GILL CONNECTIONS - WAKE CO, NC - SWIFT CRK TWP 5 DEC 2011

FIVE EXTRACTS FROM:

masterfile Owner:" legocki

1870 CENSUS - NC
WAKE CO - SWIFT CRK TWP - PO NEW HILL

Name	BUTCHERING 150/150 350	Age
Thos Gouch	1840	30
Eliza Gouch	1843	27
Wm Gouch	1861	9
Mary Gouch	1863	7
Elizabeth Gouch	1865	5
Nick Gouch	1869	1
Elizabeth Gill SVT → ACTUALLY SIL	1849	21

1880 CENSUS - NC
WAKE CO. RALEIGH

Name	BUTCHER	Age
Thomas Gooch	HD	1841 39
Eliza Gooch	WIF	1844 36
Francis Gooch	DAU	1864 16
Elizabeth Gooch	DAU	1866 14
Nicholas Gooch	SON	1870 10
Zachariah Gooch	SON	1872 8
Charles Gooch	SON	1874 6
Ella Gooch	DAU	1877 3
Ida Gooch	DAU	1880 1m

#1

Thomas Gooch
Birth **Abt 1841** in Of, Wake Co., N.C
Death **Aft 1880**

Marriage to Eliza Ann Gill
Wake Co., NC
1859
5 Nov
Age: 18

#2

Elizabeth Gooch
Birth **16 Dec 1869** in Wake Co., NC
Death **7 Nov 1960**

Spouse & Children

No Spouse

#3

Charles H Gooch
Birth **4 May 1874** in Wake Co., NC
Death **25 Nov 1933** in St Matthews, Wake, North Carolina

Spouse & Children

No Spouse

#4

Nicholas Columbus Gooch
Birth **8 Nov 1869** in Wake Co., NC
Death **15 Nov 1953** in Apex, Wake, North Carolina

Spouse & Children

No Spouse

#5

Ida Gooch
Birth **3 May 1885** in Raleigh, Wake Co., NC
Death **12 May 1960** in Raleigh, Wake Co., NC

1960
14 May
Burial
Montlawn Mem. Park, Raleigh,

Spouse & Children

Claude Stevens

Parents

Thomas Gooch
1805 – 1850

Nancy Gooch
1807 – 1896

Show siblings

Spouse & Children

Eliza Ann Gill
1844 –

Francis Gooch
1864 –

Nicholas Columbus Gooch
1869 – 1953

Elizabeth Gooch
1869 – 1960

Jackariah Gooch
1872 –

Charles H Gooch
1874 – 1933

Ella Gooch
1877 –

Ida Gooch
1885 – 1960

I. THOMAS GOOCH 1805-1850
MD () NANCY — — 1807-1896

A. THOMAS GOOCH b ABT 1841 (WC, NC)
d AFTER 1880
MD 5 NOV 1859 (WAKE CO., NC
ELIZA ANN GILL b ABT 1844
1. WILLIAM GOOCH b ABT 1861
2. MARY FRANCES GOOCH b ABT 1863
3. ELIZABETH GOOCH b ABT 1866
4. NICHOLAS COLUMBUS GOOCH b ABT 1869
5. ZACHARIAH GOOCH b ABT 1872
6. CHARLES H. GOOCH 1874-1933
7. ELLA GOOCH 1877 — ?
8. IDA GOOCH 1880-1960
MD () CLAUDE STEVENS b ABT 1876

SEE ADDED EXTRACT

I. JESSE GILL, II 1767-1860 (WC, NC)
A. NANCY ANN GILL — RPH ANCESTORS
MD () WORMLEY ROSE RAY
B. TERRELL GILL
1. ELIZA (ANN) M. GILL b 1843 (WC, NC)
MD 1859 (WC, NC) THOMAS GOOCH
2. ELIZABETH GILL b ABT 1849

North Carolina
Marriage Bonds,

Groom: Thomas Gooch
Bride: Eliza Gill
Bond_Date: 5 Nov 1859
Bond #: 000153384
Marriage Date: 6 Nov 1859
County: Wake
Bondsman: F W Honycut
Witness: Thomas J Utley
Performed By: Joseph B Hinton, Minister of the Gospel

THOMAS GOOCH, JR (PGL)

GILL

(1) EXTRACT OF POST CIVIL WAR CLAIM OF TERRELL GILL b1814 (NC) TO U.S. GOV'T FOR ITEMS TAKEN BY YANKEES - PGS 1 - 25 PLACED IN HIS BIO FILE - TO RPH FROM MILEY ALBERT PERRY IN LTR 28 SEP 2011 - RPH 5 DEC 2001

Claim # 4639 Rec'd 15 SEP 1871 for $282 for items taken APR 1865 from his farm 5 miles from Raleigh, NC to be taken to a USA Army camp at Nix Hill. LEWIS P. OLDS, Counsel (Pg 14)

Note spelling of name as TYRRELL GILL but his signature on Pg 13 appears as TERRELL GILL

TESTIMONY 5 SEP 1871 in Raleigh, NC

- TERRELL GILL says he is 57 (b1814) - Has a 97 Acre farm - it is 4 miles from his farm to the Insane Asylum - States he is accompanied by his daughter Elizabeth Gill and by Thomas Gooch. Items taken - 1 horse, 3 cows, 1 calf, 750 pounds of bacon, flour, meal, corn, molasses, fodder PGS 4-9
- ELIZABETH GILL - lives in Raleigh, NC - believes she is age 22 (b 1849) - She was present at the farm on the three days the assets were taken. She signed by an X - PG 14 - 17. Elizabeth refers to her Step mother
- THOMAS GOOCH - is SIL of Terrell Gill - Thomas says he resides in STEEP HILL TOWNSHIP - Says he is about 30 yrs old (b 1841) and is a farmer. Has known the claimant for 20 years & lived within 3 miles of him
- LOYALTY - Pg 18 - 22 - PG 19 - Terrell says he lost 2 sons in war.

In the end the claim was denied with the pronouncement that to prove loyalty.

RPH COMMENT: In this claim Terrell Gill & his SIL Thomas Gooch act like they were strong Union men and were against the Confederacy. It is my sense, reading between the lines, that they were putting on an act to get the $282 in which effort they failed.

(2) RPH Note 7 DEC 2011 Thomas Gooch and 6 NOV 1859 (Wake Co, NC) Elza Ann Gill - a cousin of RPH - As follows:

I. Jesse Gill, II 1767-1860 (WC, NC)
- A. Nancy Ann Gill md ( ) Wamsley Rose Ray - ancestors of RPH
- B. Terrell Gill
  - 1. Elza Ann Gill (A first cousin of Buckner Ray - EGF/O RPH)

THOMAS GOOCH, JR (PG2) GIU

(3) RAMCAT - SWIFT CREEK TSP - WAKE CO, NC

BK: PG:

F
R
M

This is an overview & retrospective account of 153/10 made 14 JAN 1899 whereby JOHN W. HARDEN, JR sells 4 Tracts to BJU. It appears the 4 Tracts were owned by BJU & WJU and that they owed debits to E. G. READE. He died and his Executors sold the 4 Tracts to John W. Harden, Jr who in turn sold them to BJU per 153/10 Filed 4 FEB 1899 Recorded 8 FEB 1899. All 4 Tracts appear to be on Holly Springs Road

Tract #1 50A - Stake in Hillsboro Rd in former H. Vandergriffs Line - with HV Line S 2½° W 187¼ P (3090'); with former WGU Line W 12 P (193'); N 1¾° W 63 P (1040'); N 89° W 41⅛ P (679'); N former Geo T. Cooke L 112¼ P (1852') to Hillsboro Rd E 62 P to BEG (1023')

Tract #2 31½ A

Beg Hillsboro Rd - S with Tract #1 112¼ P (1852') to Former WGU Line; with Said Line W to *GMU Line (Former Lockleas) (wyatt); to Hillsboro on west side New St John - Along Hillsboro Rd to BEG. A PROB GHU - RPU

Tracts #1 & #2 Same as Conveyed to WGU by Deed 43/611 29 FEB 1876 By George T. Cooke

Tract #3 70A

Beg A. B. EMORY Line; To former WGU Corner, E along former WGU L to Hillsboro Rd; W 18' to Emory Line; S with said Line 450' to Corner, Along Emory Line; SW along Emory Line to Mirey Branch; Up Drain 450' to Beg - TO WGU 38/65 BY W.J. KING

Tract #4 7½ A - Being Land conveyed to WGU by 60/91 by Stanford Morgan.

Above 4 are same as 1st, 2nd, 3rd & 5th Tracts in Deed 151/419 Conveyed by Executors of E. G. Reade, Deceased to John W. Harden, Jr. [Possibly BJU in 153/10 was buying 2nd ½ - already owning ½ ?? - RPU]

Undivided ½ Interest - Joins former George T. Cooke, Thos Gooch; Beg Oak Ramcat Rd Bryant Smith Corner; N 1¼° E 19 62/100 Ch (1295'), to Gooch Line; N 81¼° W 4 Ch (264') to Emory Corner; S 2° W 17 90/100 Ch (1181') to Ramcat Rd; with Rd to BEGIN. Being land conveyed to WGU by Stanford Morgan 60/91

OFFICIALS: D.D. U, NP 14 JAN 1899
W. M. RUSS CSC 4 FEB 1899
Recorded 8 FEB 1899 BK 153 PG 9 (Correct = 153/10) W. H. WOOD, ROD

THOMAS GOOCH, JR (PG 3)

GILL

(4) RAMCAT - SWIFT CREEK TSP - WAKE CO, NC - DEED BK: PAGE:

This extract is of 151/419 F: 14 NOV 1898 F R M
R: 15 NOV 1898 M: 11 APR 1898. Of the 6 Tracts described it appears WGH & BJH each had a ½ interest. After the death of WGH in 1895 his executors could not remove debt WGH owed to E. G. READE paid to his executors WM T. READE, ROB'T READE & THOMAS READE, all of Person Co, NC, took action on 8 NOV 1896 with order of Commissioner PERCEE BUSBEE to foreclose - recorded 145/405. Subsequently on 25 OCT 1897 at a public sale JOHN W. HARDEN, JR was high bidder for $1200 for the 6 Tracts - ½ interest [see other records which indicate J. W. HARDEN, JR sold some of the 6 Tracts (all 6?) to BJH giving him 100% control]. The 6 Tracts are described as follows:

TRACT #1. 50 A
1. Begin old Hillsboro Rd in H. Vandergriff Line
2. with said line S 2½° W 187¼ P = 3090'
3. S with WGH line 12 P (17 P?) = 198' (280?)
4. N. 1¾° W 63 P = 1040'
5. N 89° W 41⅛ P = 679'
6. N with GEO. T. COOKE line 112¼ P to old Hillsboro Rd = 1852'
7. Eastwardly to Begin - 62 P = 1023'

TRACTS #1 & #2 were conveyed to WGH 29 FEB 1876 by W. G. COOKE 43/611

TRACT #2 31½ A
1. Begin old Hillsboro Rd - S with Tract #1 112¼ P to WGH line = 1852'
2. West along said line to old WYATT LOCKLEAR line
3. To Hillsboro Rd near St John Ch - & along Rd to Begin

TRACT #3 70 A
1. Begin A. B. EMORY line to WGH corner
2. Along line E. (ABE or WGH?) to Ramcat Rd.
3. ? W 18' (78'?) to Emory line - about 450' to Corner
4. W with Emory line
5. SW with Emory line to MIRY BRANCH
6. Up Branch/small drain to Begin about 150 (156?) YDS' (450' (468'?))

TRACT #3 conveyed to WGH by W. T. KING & wife 38/65

TRACT #4 33 A
Bounded on the N by old Hillsboro Rd; on SE & W by WGH

TRACT #4 conveyed to HENRY MORGAN by I. RICHARD(?) DAVIS 27 MAR 1849 16/585 (583?) & conveyed by Morgan to WGH 105/467 457

TRACT #5 7½ A
1. Begin Ramcat Rd - Bryant Smith Corner
2. N 1¼° E 19.62 Ch to THOMAS GOOCH line = 1295'
3. S 81¼° W 4 Ch Emory Corner = 264'
4. S 2° W 17.90 Ch to Ramcat Rd - 1181'
5. with said Rd to Begin

TRACT #5 conveyed to STANFORD MORGAN by BRYANT SMITH 49/52; conveyed to WGH by STANFORD MORGAN 60/91

TRACT #6 50 A (- ½ A FOR ST JOHN CHURCH)
1. Begin S of old Rd in HENRY MORGAN Corner
2. Southwardly with Morgan line to WGH Corner
3. Eastwardly to WGH Corner
4. Northwardly with WGH line to old Rd
5. Westwardly with Rd to Begin.

TRACT #6 conveyed to WYATT LOCKLEAR by SILAS BURNS 25 AUG 1871 38/219; conveyed by LOCKLEAR to WGH 64/469

ALL 6 TRACTS BEING THOSE TRANSFERRED TO EGR (or his estate) by Commissioner Busbee 145/405

D. H. YOUNG - CSC 14 NOV 1898
JOSEPH J. ROGERS ROD

THOMAS GOOCH, JR (PG4)

GILL

(5) RAMCAT - SWIFT CREEK TSP - WAKE CO, NC BOOK PAGE

This sheet tracks a 7½ Acre Parcel of land on the North side of Ramcat Road

OWNER	△ o. BRYANT SMITH $110 →	o. STANFORD (WIFE = EMMA) MORGAN $160 →	△ WGU →	△ BJU (WIFE A.D.U) $120 →	△ JAMES BARNES (COL)
B/P	△ o 49/572	△ • 60/91		△ x 202/13	
FILED	7 FEB 1878	25 SEP 1880	??	20 JUL 1905	
RECORDED	19 FEB 1878	25 SEP 1880		2 JUL 1905	
DEED DATE	8 DEC 1877	24 SEP 1880		FEB 1903	

RPU is supposed to have these 2 but on 28 APR 06 cannot locate. Are they related to the 7.5A?

△ 74/538? Filed 30 JUN 1883 } △ WGU
△ 105/764? Filed 14 FEB 1889 } △ BJU

JOINS △ o G.T. COOK
△ o THOMAS GOOCH
△ • ARCH EMERY
△ o ED VAUGHN

△ G.T. COOKE
△ THOMAS GOOCHE
△ ARCH^d EMORY
△ ED VAUGHN

△ GEO.T. COOKE
△ THOMAS GOOCH
△ ARCH EMORY
△ ED. VAUGHN

△ 49/572 = o
△ 60/91 = •
△ 202/13 = x

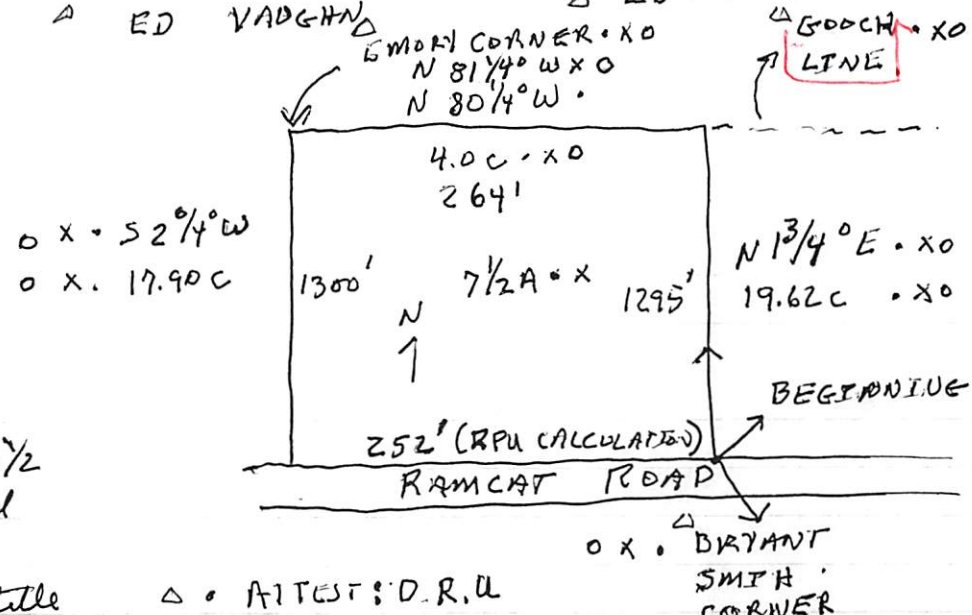

QUESTIONS/ISSUES

1.
2. what happened to the ½ interest not conveyed by △ BJU FEB 1903?
3. How did △ BJU get title to his ½ of the 7½ Acres following purchase by △ W.G.U on 24 SEP 1880?
4. where is the 7½ Acres?

△ • ATTEST: D.R.U
△ • Charles D.U. - Clerk Sup. Ct + Probate Judge
△ o • W.W. WHITE - Register of Deeds
△ x P.G. ADAMS, J.P 3 FEB 1903
△ x VITRUVIUS ROYSTER Dep. Clerk Sup Ct 20 JUL 1905
△ x J.J. BERNARD - R of Deeds 21 JUL 1905
△ o J.N. BUNTING CSC
△ o J.B. STRAIN, JP 13 DEC 1977
△ o N.J. WHITAKER - Surveyed 13 FEB 1877 - 7½ A

THOMAS GOOCH, JR PES

GILL

RPY

(6) GOOCH - GILL CONNECTIONS - WAKE CO, NC - SWIFT CRK TWP 5 DEC 2011

1870 CENSUS - NC
WAKE CO - SWIFT CRK TWP - PO NEW HILL

Name		Age
Thos Gouch	1840	30
Eliza Gouch	1843	27
Wm Gouch	1861	9
Mary Gouch	1863	7
Elizabeth Gouch	1865	5
Nick Gouch	1869	1
Elizabeth Gill SVT	1849	21

DUTCH ELLING ~150/150 350

→ ACTUALLY SIL

1880 CENSUS - NC
WAKE CO. RALEIGH

Name BUTCHER		Age
Thomas Gooch HD	1841	39
Eliza Gooch WIF	1844	36
Francis Gooch DAU	1864	16
Elizabeth Gooch DAU	1866	14
Nicholas Gooch SON	1870	10
Zachariah Gooch SON	1872	8
Charles Gooch SON	1874	6
Ella Gooch DAU	1877	3
Ida Gooch DAU	1880	1m

FIVE EXTRACTS FROM: masterfile Owner:" legocki

#1

Thomas Gooch
Birth **Abt 1841** in Of, Wake Co., N.C
Death **Aft 1880**

Marriage to Eliza Ann Gill
Wake Co., NC
1859
5 Nov
Age: 18

#2

Elizabeth Gooch
Birth **16 Dec 1869** in Wake Co., NC
Death **7 Nov 1960**

Spouse & Children

No Spouse

#3

Charles H Gooch
Birth **4 May 1874** in Wake Co., NC
Death **25 Nov 1933** in St Matthews, Wake, North Carolina

Spouse & Children

No Spouse

#4

Nicholas Columbus Gooch
Birth **8 Nov 1869** in Wake Co., NC
Death **15 Nov 1953** in Apex, Wake, North Carolina

Spouse & Children

No Spouse

#5

Ida Gooch
Birth **3 May 1885** in Raleigh, Wake Co., NC
Death **12 May 1960** in Raleigh, Wake Co., NC

1960
14 May
Burial
Montlawn Mem. Park, Raleigh,

Spouse & Children

Claude Stevens

Family Members

Parents

Thomas Gooch
1805 – 1850

Nancy Gooch
1807 – 1896

Show siblings

Spouse & Children

Eliza Ann Gill
1844 –

Francis Gooch
1864 –

Nicholas Columbus Gooch
1869 – 1953

Elizabeth Gooch
1869 – 1960

Jackariah Gooch
1872 –

Charles H Gooch
1874 – 1933

Ella Gooch
1877 –

Ida Gooch
1885 – 1960

I. THOMAS GOOCH 1805-1850
MD () NANCY — — 1807-1896

A. THOMAS GOOCH b ABT 1841 (WC, NC)
d AFTER 1880
MD 5 NOV 1859 (WAKE CO., NC
ELIZA ANN GILL b ABT 1844

1. WILLIAM GOOCH b ABT 1861
2. MARY FRANCES GOOCH b ABT 1863
3. ELIZABETH GOOCH b ABT 1866
4. NICHOLAS COLUMBUS GOOCH b ABT 1869
5. ZACHARIAH GOOCH b ABT 1872
6. CHARLES N. GOOCH 1874-1933
7. ELLA GOOCH 1877 — ?
8. IDA GOOCH 1880-1960
MD () CLAUDE STEVENS b ABT 1876

SEE ADDED EXTRACT

I. JESSE GILL, II 1767-1860 (WC, NC)

A. NANCY ANN GILL — RPY ANCESTORS
MD () WORMLEY ROSE RAY

B. TERRELL GILL

1. ELIZA (ANN) M. GILL b 1843 (WC, NC)
MD 1859 (WC, NC) THOMAS GOOCH

2. ELIZABETH GILL b ABT 1849

North Carolina Marriage Bonds,

Groom: Thomas Gooch
Bride: Eliza Gill
Bond_Date: 5 Nov 1859
Bond #: 000153384
Marriage Date: 6 Nov 1859
County: Wake
Bondsman: F W Honycut
Witness: Thomas J Utley
Performed By: Joseph B Hinton, Minister of the Gospel

THOMAS GOOCH, JR PG 6

(7) RECORDS FOR GILL DESCENDANTS OF WAKE CO, NC - RPH 5 DEC 2011 GILL

1910 CENSUS - NC
WAKE CO, - RALEIGH
WARD 1

Claude Stevens	HD	1875	35
Ida C Stevens	WIF	1882	28
William C Stevens	SON	1904	6
Grham T Stevens	SON	1908	2
George R Campbell	RMR	1884	26
Arthur L Eastman		1885	25
John E Coare		1886	24
Velma L Wilson		1888	22
Velma L Hall		1880	30
Mollie Alston	B NURSE	1892	18

1920 CENSUS - NC
WAKE CO, RALEIGH
WARD 1

Name HARRINGTON ST		Age
E W Stevens	HD	1876 44
Ida Stevens	WF	1878 42
Claud Stevens	SON	1904 16
Graham Stevens	SON	1909 11
A E Burden	RMR	1887 33
Wm Kirkpatric		1879 41
J B Williams		1874 46

1930 CENSUS - NC
WAKE CO - RALEIGH

Name N. HARRINGTON ST $6500			Age
William C Stevens	HD	1874	56 NC
Ida C Stevens	WIF	1885	45 NC
William C Stevens JR	SON S	1903	27 SC
Graham L Stevens	SON S	1908	22 NC

→ RR CONDUCTOR
RR FIREMAN

I. JESSE GILL, II 1767 - 1860 (WC, NC)
A. NANCY ANN GILL } RPH ANC.
MD() WORMLEY R. RAY }
B. TERRELL GILL
△ 1. ELIZA ANN(M) GILL
△ MD 1859 (WC, NC) THOMAS GOOCH
△ a IDA GOOCH 1880 - 1960
△ MD() WILLIAM CLAUDE STEVENS, SR
△ [S/O J. C. STEVENS &
△ NANCY YOUNGBLOOD]
△ i. WILLIAM CLAUDE STEVENS, JR
△ ii. GRAHAM THOMAS STEVENS

Florida Death Index, 1877-1998

Name:	**Graham Thomas Stevens**
Death Date:	30 Jun 1990
County of Death:	Okaloosa
State of Death:	Florida
Age at Death:	82
Race:	White
Birth Date:	27 Mar 1908

Social Security Death Index

Name:	**Graham T. Stevens**
SSN:	550-54-3015
Born:	27 Mar 1908
Died:	30 Jun 1990
State (Year) SSN issued:	California (1956)

North Carolina Death Certificates,

Name:	**William Claud Stevens**
Birth Date:	1 Apr 1874
Birth Place:	Chatham, North Carolina,
Death Date:	12 Mar 1952
Death Location:	Raleigh, Wake
Father's Name:	J C Stevens
Mother's Name:	Nancy Youngblood
Residence:	Raleigh, Wake, North Carolina

U.S. Veterans Gravesites, ca.1775-2006

Name:	**Graham Thomas Stevens**
Service Info.:	LT COL US AIR FORCE WORLD WAR II, KOREA
Birth Date:	27 Mar 1908
Death Date:	30 Jun 1990
Service Start Date:	24 Mar 1941
Interment Date:	3 Jul 1990
Cemetery:	Barrancas National Cemetery
Cemetery Address:	Naval Air Station, 80 Hovey Road Pensacola, FL 32508
Buried At:	Section 35 Site 2229-A

Name:	**Ida Gooch Stevens [Ida Gooch Gooch]**		
Birth Date:	3 May 1885	Death Date:	12 May 1960
Birth Place:	Wake, North Carolina		
Death Location:	Raleigh, Wake		
Spouse's Name:	Claude Stevens		
Father's Name:	Thomas Gooch		
Mother's Name:	Eliza Dill [GILL]		
Residence:	Raleigh, Wake, North Carolina		

WILLIAM GOOCH

① See Ltr 22 MAY 1987 Oliver Mingate U to RPU
- Coy Tillman U Sections
From State Library of Richmond, VA 1955
Index to Land Patents 1623-1774
a. James U (James U, I), Book 1g Pg 322
117 acres dated 1739. William Gooch↑, Gov

WILLIAM GOOCH

GILL

GOOCH - GILL CONNECTIONS - WAKE CO, NC - SWIFT CRK TWP

RPH 5 DEC 2011

1870 CENSUS - NC
WAKE CO - SWIFT CRK TWP - PO NEW HILL

Name		Age
Thos Gouch	1840	30
Eliza Gouch	1843	27
Wm Gouch	1861	9
Mary Gouch	1863	7
Elizabeth Gouch	1865	5
Nick Gouch	1869	1
Elizabeth Gill SVT → ACTUALLY SIL	1849	21

DUTCH ELLING 150/150 350

1880 CENSUS - NC
WAKE CO. RALEIGH

Name	BUTCHER	Age
Thomas Gooch HD	1841	39
Eliza Gooch WIF	1844	36
Francis Gooch DAU	1864	16
Elizabeth Gooch DAU	1866	14
Nicholas Gooch SON	1870	10
Zachariah Gooch SON	1872	8
Charles Gooch SON	1874	6
Ella Gooch DAU	1877	3
Ida Gooch DAU	1880	1m

FIVE EXTRACTS FROM: masterfile

Owner:" legocki

#1

Thomas Gooch
Birth **Abt 1841** in Of, Wake Co., N.C
Death **Aft 1880**

Marriage to Eliza Ann Gill
Wake Co., NC
1859
5 Nov
Age: 18

#2

Elizabeth Gooch
Birth **16 Dec 1869** in Wake Co., NC
Death **7 Nov 1960**

Spouse & Children

No Spouse

#3

Charles H Gooch
Birth **4 May 1874** in Wake Co., NC
Death **25 Nov 1933** in St Matthews, Wake, North Carolina

Spouse & Children

No Spouse

#4

Nicholas Columbus Gooch
Birth **8 Nov 1869** in Wake Co., NC
Death **15 Nov 1953** in Apex, Wake, North Carolina

Spouse & Children

No Spouse

#5

Ida Gooch
Birth **3 May 1885** in Raleigh, Wake Co., NC
Death **12 May 1960** in Raleigh, Wake Co., NC

1960
14 May
Burial
Montlawn Mem. Park, Raleigh,

Spouse & Children

Claude Stevens

Family Members

Parents

Thomas Gooch
1805 – 1850

Nancy Gooch
1807 – 1896

Show siblings

Spouse & Children

Eliza Ann Gill
1844 –

Francis Gooch
1864 –

Nicholas Columbus Gooch
1869 – 1953

Elizabeth Gooch
1869 – 1960

Jackariah Gooch
1872 –

Charles H Gooch
1874 – 1933

Ella Gooch
1877 –

Ida Gooch
1885 – 1960

North Carolina Marriage Bonds,

Groom:	Thomas Gooch
Bride:	Eliza Gill
Bond_Date:	5 Nov 1859
Bond #:	000153384
Marriage Date:	6 Nov 1859
County:	Wake
Bondsman:	F W Honycut
Witness:	Thomas J Utley
Performed By:	Joseph B Hinton, Minister of the Gospel

I. THOMAS GOOCH 1805-1850
MD () NANCY — — 1807-1896

A. THOMAS GOOCH b ABT 1841 (WC, NC)
d AFTER 1880
MD 5 NOV 1859 (WAKE CO., NC
ELIZA ANN GILL b ABT 1844
1. WILLIAM GOOCH b ABT 1861
2. MARY FRANCES GOOCH b ABT 1863
3. ELIZABETH GOOCH b ABT 1866
4. NICHOLAS COLUMBUS GOOCH b ABT 1869
5. ZACHARIAN GOOCH b ABT 1872
6. CHARLES N. GOOCH 1874-1933
SEE ADDED EXTRACT 7. ELLA GOOCH 1877 — ?
8. IDA GOOCH 1880-1960
MD () CLAUDE STEVENS b ABT 1876

I. JESSE GILL, II 1767-1860 (WC, NC)
A. NANCY ANN GILL — RPH ANCESTORS
MD () WORMLEY ROSE RAY
B. TERRELL GILL
1. ELIZA (ANN) M. GILL b 1843 (WC, NC)
MD 1859 (WC, NC) THOMAS GOOCH
2. ELIZABETH GILL b ABT 1849

ZACHARIAH GOOCH

GOOCH - GILL CONNECTIONS - WAKE CO, NC - SWIFT CRK TWP 5 DEC 2011 RPY

GILL

FIVE EXTRACTS FROM:

1870 CENSUS - NC
WAKE CO - SWIFT CRK TWP - PO NEW HILL

Name		Age
Thos Gouch	1840	30
Eliza Gouch	1843	27
Wm Gouch	1861	9
Mary Gouch	1863	7
Elizabeth Gouch	1865	5
Nick Gouch	1869	1
Elizabeth Gill SVT → ACTUALLY SIL	1849	21

DUTCH ELLING 150/150 350

1880 CENSUS - NC
WAKE CO. RALEIGH

Name BUTCHER		Age
Thomas Gooch HD	1841	39
Eliza Gooch WIF	1844	36
Francis Gooch DAU	1864	16
Elizabeth Gooch DAU	1866	14
Nicholas Gooch SON	1870	10
Zachariah Gooch SON	1872	8
Charles Gooch SON	1874	6
Ella Gooch DAU	1877	3
Ida Gooch DAU	1880	1m

masterfile Owner: legocki

#1

Thomas Gooch
Birth **Abt 1841** in Of, Wake Co., N.C
Death **Aft 1880**
Marriage to Eliza Ann Gill
Wake Co., NC
1859 5 Nov Age: 18

#2

Elizabeth Gooch
Birth **16 Dec 1869** in Wake Co., NC
Death **7 Nov 1960**
Spouse & Children
No Spouse

#3

Charles H Gooch
Birth **4 May 1874** in Wake Co., NC
Death **25 Nov 1933** in St Matthews, Wake, North Carolina
Spouse & Children
No Spouse

#4

Nicholas Columbus Gooch
Birth **8 Nov 1869** in Wake Co., NC
Death **15 Nov 1953** in Apex, Wake, North Carolina
Spouse & Children
No Spouse

#5

Ida Gooch
Birth **3 May 1885** in Raleigh, Wake Co., NC
Death **12 May 1960** in Raleigh, Wake Co., NC
1960 14 May Burial Montlawn Mem. Park, Raleigh,
Spouse & Children
Claude Stevens

Family Members

Parents
- Thomas Gooch 1805 – 1850
- Nancy Gooch 1807 – 1896

Show siblings

Spouse & Children
- Eliza Ann Gill 1844 –
- Francis Gooch 1864 –
- Nicholas Columbus Gooch 1869 – 1953
- Elizabeth Gooch 1869 – 1960
- Jackariah Gooch 1872 –
- Charles H Gooch 1874 – 1933
- Ella Gooch 1877 –
- Ida Gooch 1885 – 1960

I. THOMAS GOOCH 1805-1850
MD () NANCY — — 1807-1896

A. THOMAS GOOCH b ABT 1841 (WC, NC)
d AFTER 1880
MD 5 NOV 1859 (WAKE CO., NC
ELIZA ANN GILL b ABT 1844
1. WILLIAM GOOCH b ABT 1861
2. MARY FRANCES GOOCH b ABT 1863
3. ELIZABETH GOOCH b ABT 1866
4. NICHOLAS COLUMBUS GOOCH b ABT 1869
5. ZACHARIAH GOOCH b ABT 1872
6. CHARLES N. GOOCH 1874-1933
SEE 7. ELLA GOOCH 1877 — ?
ADDED 8. IDA GOOCH 1880-1960
EXTRACT MD () CLAUDE STEVENS b ABT 1876

I. JESSE GILL, II 1767-1860 (WC, NC)
A. NANCY ANN GILL — RPY ANCESTORS
MD () WORMLEY ROSE RAY
B. TERRELL GILL
1. ELIZA (ANN) M. GILL b 1843 (WC, NC)
MD 1859 (WC, NC) THOMAS GOOCH
2. ELIZABETH GILL b ABT 1849

North Carolina Marriage Bonds,

Groom:	Thomas Gooch
Bride:	Eliza Gill
Bond_Date:	5 Nov 1859
Bond #:	000153384
Marriage Date:	6 Nov 1859
County:	Wake
Bondsman:	F W Honycut
Witness:	Thomas J Utley
Performed By:	Joseph B Hinton, Minister of the Gospel