

○ see ltr 23 JUN 2003 James Stephen Ellington to RPA

I. Moses U - Head of class

A. Munday U

1. Rachel U

a. Lula Sophronia Scoble

- ↳
- i. Charles R. Ellington to NOV 1884 md (1) Bessie SCULL
- ii. Oscar Leonidas Ellington to OCT 1886 md (1) Caroline MARVEL
Holloway
- iii. John Tate Ellington to 22 NOV 1889 md (1) Mattie Gertrude
Denneny to 17 APR 1881 d 2 MAY 1929
- iv. Annie Ethel Ellington to NOV 1891 md (1) Ralph Mitchell
- v. James Foster Ellington to MAY 1894 md (1) NANNETT - -
- vi. MOZELT Ellington to JUL 1896 md (2nd) NORTHART
- vii. Sherwood Stephen Ellington to 23 NOV 1898 (Cary, NC)
- viii. Ralph Ellington to 1903 md (1) Juanita Franklin

BARRY KEITH ELLINGTON

Zebulon Record THUR 30 DEC 1993 Zebulon, NC

Barry K. Ellington

Barry Keith Ellington, 40, of Aurora, Colo., formerly of Zebulon, died Monday, Dec. 20. Graveside service was 11 a.m. Tuesday, Dec. 28, at Watkins Chapel Baptist Church, Zebulon.

Surviving: wife, Shelly Ellington; daughter, DaNelle Ellington; son, Jamison Ellington; sisters, Charlene Sanderford, Sheila Ellington; brothers, Jimmy Ellington, Orman Ellington, Nelvin Ellington, Don Croom.

Arrangements by Brown-Wynne Funeral Home of Zebulon.

BEN

ELLINGTON

XIV- 50760

Sheet Rec'd 3 DEC 2001 by RPU from Wella Mae
 Bolton - prepared by her - Richard U, III / James U, VII
 Subson - Elizabeth Thane U Lile. James Algia Phillips

Husband: Lennie Liles

Born: 22 May 1891
 Married: 26 December 1915
 Died: 30 August 1980 in: Wake County, NC
 Father: Kenchin Elvis Liles
 Mother: Martha

Wife: Lou Ellen Phillips

Born: 11 October 1896
 Died: 02 June 1978 in: Wake County, NC
 Father: James Algia Phillips
 Mother: Martha Jane Liles

CHILDREN

1 M	Name: Francis Lennie Liles Born: 21 October 1916 Died: 19 December 1930
2 F	Name: Mary Ellen Liles Born: 02 December 1918 Spouse: <u>Ben Ellington</u> ↑
3 M	Name: Kenchin Algia Liles Born: 16 September 1920 Died: 12 August 1997 Spouse: Frances Eudy
4 F	Name: Allie Dorcas Liles Born: 02 June 1924 Spouse: Ralph Edward Sharp

BERRY

ELLINGTON

XFD-26512

① see ~~to~~ 6 NOV 1990 Gene NMN Mengia DRPM

I. Eva Alice Pruett of the Richard W, III /
Berkeley W. Subclass

A. Benny Ellington ↑ to 23 APR 1921

○ see ltr 23 JUN 2003 James Stephen Ellington D R PH

I. Sherwood Stephen Ellington of the Mose U / Murray U
Sublan - Rachel U Linn

A. Julia Gambriel Ellington b 12 NOV 1912 d 16 MAR 1989

B. Lula Gaynelle Ellington b 18 MAR 1921 d 5 FEB 1999

C. Mary Vallie Ellington b 27 AUG 1924 d 14 JAN 2000
md () - - DONATO

D. Ethel Davis Ellington b 29 NOV 1926 () d 16 JUN 2002
md () - - PATE

E. Martha Clara Ellington b 30 OCT 1930 () Still living
5 JUN 2003
md () - - LINER

F. Bessie John Ellington b 28 MAR 1933 - Still living JUN 2005
md () - - PATE

G. Joe Cary Ellington b 14 NOV 1935 () d 20 DEC 1989

H. James Stephen Ellington b 16 APR 1939 (Clinton,
Sampton Co, NC)

BETTY

ELLINGTON

○ Western Wake Herald WED 21 APR 1993 Apex, NC

MRS. BETTY GRICE

Mrs. Betty Ellington Grice, age 82 of the Briar Center on Holston Lane in Raleigh died on Wednesday, April 14, 1993 at Wake Medical Center. Graveside services were held April 16 at Harris Chapel Baptist Church Cemetery in Franklin County with Rev. Don Cashwell officiating.

Surviving: daughter, Ernestine Lambert of Raleigh; granddaughter, Ann Lassiter of Apex, grandson, Phillip Lambert of Raleigh.

Arrangements by L. Harold Poole Funeral Service Knightdale.

BIRDIE

ELLINGTON

XFD-26511

① See pg 6 NOV 1990 Lane NMN Menga DRPM

I. Eva Alice Purnetto of the Richard U, III

Barthely U Subsclass

A. Birdie Ellington ↑ ♀ b MAY 1918

BRENDA A

ELLINGTON

○ Family linkages based on the R.B. Horton Cemetery on South Wakefield Rd, 2 elulen, NC - Recorded by RPU 29 MAR 2005

I. *Allison Robertson Horton b 1823 → He started the cemetery in 1892

A. Robert Blackwell Norton 3 DEC 1857 - 12 FEB 1925
md (1) Mary Thomas Pierce 2 MAY 1861 - 30 MAR 1925

NOTED 3
ROCKS - NO
INSCRIPTIONS

1. Samuel L. Horton [vs *Samuel Allison Norton?] 1 OCT 1883 - 6 AUG 1935 md (1) Verona *Jeffreys 31 DEC 1891 - 30 JUN 1979

a. Samuel DeWarner Horton 1919 - 1921 25 DEC 19 MAR

2. Mary J. Horton 1885 - 1940 md (1)

← Alango C. Chamblee 1876 - 1944

3. Henry *Clay Horton 23 MAY 1881 - 20 JUN 1959 md (1) Clyde Wilkinson 5 JAN 1894 - 28 MAY 1960

a. Dixie L. Horton 5 APR 1919 - 8 AUG 1927

b. Jeffers Clay Horton 30 AVE 1914 - 10 OCT 1990 md (1) Blanche *Sutton 20 OCT 1913 - 2 MAR 1997

i. Infant Horton 27 FEB 1950

c. *Emma Horton md (1) John Sullivan Craig LT JG USA WWII 31 JAN 1915 - 17 NOV 1992 i. *Deborah Craig

md (1) *Ralph Lee Stewart, Jr 26 SEP - 26 APR 1981 - 1999 (I) Lee Justin Stewart 19502

4. Sallie Kina Horton 7 FEB 1890 - 18 OCT 1918 md (1) Charlie Clarence Strickland 28 APR 1890 - 1961

5. *Earl Marion Horton (AKA Marion Earl Horton) 23 SEP 1892 - 8 OCT 1968 md (1) Goldie Jeffreys 24 OCT 1873 - 28 FEB 1982

6. Wyatt *Clifton Horton 24 AUG 1895 - 12 MAR 1983 md (1) Mary Bell *Watkins 20 MAY 1901 - 29 SEP 1991

a. J. Wyatt Horton 10 AUG 1925 - 29 DEC 1996 md (1) Marie B b 26 FEB 1925 d - - -

7. Joda *Horton 30 JUL 1897 - 1 SEP 1950 md (1) *Lexie E. Johnson

8. Vance Berry Horton 21 FEB 1888 - 23 NOV 1892

9. Robert Bell Horton 31 AUG 1899 - 9 MAY 1900

10. Nathan L. Horton 15 NOV 1878 - 18 MAR 1953 md (1) Alma *Liles 8 MAY 1879 - 5 MAY 1950

NOT LINKED:
LEON A. ADAMS 22 JUL 1906 - 6 NOV 1965
SAMUEL BARBEE HORTON 5 SEP 1954 - 6 SEP 1954
MARY NONNERBY HORTON 1 APR 1922 - 18 MAY 2002

a. Marie G. Chamblee 7 NOV 1910 - 26 NOV 1985

b. Mildred *Chamblee 1912 - 1988 md (1)

A. Graham Fowler 1906 - 1974

C. Sherwood S. Chamblee 16 AUG 1914 - 14 JUL 1968

md (1) Elizabeth W. - 24 JUN 1916 - 24 DEC 2003

Son of *Sidney Columbus Chamblee

a. Needham Earl Horton 21 AUG 1921 - 16 FEB 1998 b. Charles Allison Horton II

C. Roderick Marion Horton 31 JAN 1930 - 3 APR 1969

d. Dorothy *Horton 31 JUL 1918 - 15 SEP 2003 md (1) Edward D.

Ellington 14 OCT 1916 - 20 DEC 1998

i. Brunda A. Ellington 1947 - 2004

NEED CONNECTION TO HORTON FAMILY:

I. - - HORTON
A. *Margaret Heland Horton md (1) Wm Rocco Perry. i. *PRESLEY

MD INTO UPCHURCH FAMILY PAGE PERRY

a. Lowery Stancel Perry 12 NOV 1915 - 6 DEC 1982 md (1)

Adelaide *Strickland

26 AVE 1916 - 2 NOV 1999

i. Martha Jay Perry

13 FEB 1943

(INFANT)

*DETAIL NOT ON MONUMENTS - ADDED BY RPU

|| Charles Allison Horton came to cemetery on 29 MAR 2005 to visit RPU

CHARA LENE ELLINGTON

○ Zebulon Record THUR 11 MAY 2000 Zebulon, NC

I. RAYMOND ALFORD, J

md () — — FARMER

A. RAYDELL F ALFORD

md () CHARA LENE ELLINGTON

I — — FARMER

md () HAZER

Engagement announced

Chara Lene Sanderford announces her engagement to Raydell F. Alford of Zebulon.

She is the daughter of the late Omia M. Ellington.

He is the son of Mr. and Mrs. Raymond Alford Jr., and the grandson of Hazel Farmer, all of Zebulon.

○ see ltr 23 JUN 2003 James Stephen Ellington to RPA

I. Mose U - Head of class

A. Munnay U

1. Rachel U

a. Lula Sophronia Scoble

- i. Charles R. Ellington b NOV 1884 md (1) Bessie SCULL
- ii. Oscar Leonard Ellington b OCT 1886 md (1) Caroline MARVEL
Holloway
- iii. John Tate Ellington b 22 NOV 1889 md (1) Mattie Gertrude
Denny b 17 APR 1881 d 2 MAY 1929
- iv. Annie Ethel Ellington b NOV 1891 md (1) Ralph Mitchell
- v. James Foster Ellington b MAY 1894 md (1) NANNETT - -
- vi. MOZELT Ellington b JUL 1896 md (2nd) NORTHART
- vii. Sherwood Stephen Ellington b 23 MAR 1898 (Cary, NC)
- viii. Ralph Ellington b 1903 md (1) Juanita Franklin

CLELLIE

ELLINGTON

XFD-26509

① see file 6 NOV 1990 Gene NMN Muzja DRPH

I. Eva Alice Penette of the Richard U. III /

Bushely U Subclass

A. Clellie Ellington 16 OCT 1914

DAVID

ELLINGTON

① The Zebulon Relect THUR 22 NOV 1940 Zebulon, NC

Linda Cluett of North Palm Beach, Fla., and David Ellington of Zebulon were the honored guests at an engagement party held Oct. 20 at the home of Fred and Brenda Ellington.

Greeting the 70 or more guests were the hosts and Mr. and Mrs. Coleman Arnold. Assisting with the arrangements were Matt and Michael Ellington, and Paul Arnold.

The guests were introduced to Mr. and Mrs. Don Cluett of North Palm Beach, Fla., parents of the bride-elect; Patty Paterek of San

Diego, Calif., and Sandra Cluett of Athens, Ga., sisters of the bride-elect; and Mr. and Mrs. John Falcon of Knoxville, Tenn., godparents of the bride-elect.

Guests were served an eastern North Carolina pig-picking barbecue. Complementing the barbecue were garden vegetables, baked beans, slaw, boiled potatoes, rolls, tea and coffee. The guests were seated on the patio

① WAKE CO, NC HERITAGE BOOK - FAMILY 557
ALBERT HENRY & ELLIE (HARRISON) MOONEYHAM

- I. GASTON HAYWOOD MOONEYHAM d 1920 (BVA CN. CEM, WAKE CO, NC) MF VERNON BAPT
- A. ALBERT HENRY MOONEYHAM b 29 NOV 1861 (Near Falls of the Neuse, Wake Co, NC) d 2 MAY 1953 (Bun - Moulblain)
- MA (1) ELLIE LOUISE HARRISON b 19 MAY 1861 d 3 JAN 1938 (BVA AS HUG)
- D/O ALMIRA HARRISON (ALMY) & LAUTHY ANN LASSITER
- Ellie was severely injured at the N. C. State Fair 17 NOV 1910
1. Nancy Elizabeth Mooneyham 1885-1974 → worked for IRS & for U. S. Customs Office
MA (1) William Edward Ellington
a. DORIS ELLINGTON - AUTHOR F 557
MA (1) - - BURNETTE
b. WELLEN ELLINGTON "BILL"
 2. Herbert Allen Mooneyham 1888-1953 → President Raleigh Truck & Turb Co
MA (1st) WILLIE FOSTER d 1938
MA (2nd) LIL UTTER
 3. James Albert Mooneyham 1890-1953 → District Manager Southern Bell Orlando, FL
MA (1) PATTY YEARBY
 4. Peyton Harrison Mooneyham 1878-1950 → worked with Seaboard Railroad
MA (1) EMMA CAMPBELL
 5. Ellie Louise Mooneyham 1901-1935
MA (1) Edward H. Foley - A Lawyer

Albert Henry Mooneyham moved to Raleigh, NC as a young man and worked for the firm of DOBBIN & FERRALL. In 1918 he was appointed to an unexpired term as Commissioner of Public Safety and then was elected for two terms. Upon retirement he acquired an interest in Mitchell Funeral Home where he served as Secretary.

WAKE CO, N.C. HERITAGE BOOK - FAMILY NO 558 BY DORIS
 NANCY (WILLIAMS) AND GASTON MOONEYHAM (ELLINGTON) BURNETTE

RE: EARLY MOONEYHAM SETTLERS IN WAKE CO, NC

1. THOMAS MOONEYHAM - In 1779 got 136 Acres - east side of Reedy Br off of Marsh Creek - deed & estate was settled in 1784
 - a. WILLIAM MOONEYHAM - age 10 (b abt 1774)
 - ↳ CUSTODY TO ROBERT TRAYWICK
 - ↳ TO BE BLACKSMITH PLANTER
 - b. JAMES MOONEYHAM - age 8 (b abt 1776)
 - ↳ CUSTODY TO GEORGE TRAYWICK
 - ↳ TO BE SADDLER
 - c. NANCY MOONEYHAM - age 6 (b abt 1778) - apprenticed until age 18
2. JACOB MOONEYHAM - In 1778 got 150 acres on south side of Indian Creek off of Marsh Creek.

I. MATTHEW MOONEYHAM & family on 1850 Census - St Matthews, TSP WAKE CO, NC - FARMER
 MD (?) MARTHA - -

A. PASCAL MOONEYHAM B. CATHERINE MOONEYHAM
 C. JOHN MOONEYHAM D. ADDISON MOONEYHAM

E. GASTON HAYWOOD MOONEYHAM. Lived his last year with son Albert in Raleigh d 25 OCT 1920 Bur Mt Vernon Bapt Ch Cem, Wake Co, NC. Md 22 JUN 1858 (?)
 NANCY CAMPBELL WILLIAMS d 30 MAY 1915 - Bur Millsbrook United Methodist Church Cem., Wake Co, NC

1. ALBERT HENRY MOONEYHAM - see Family 559
2. FANNIE MOONEYHAM MD (?) TOM BROWN
3. ANNIE MOONEYHAM MD (?) SAM DANIELS
4. MARTHA MOONEYHAM MD (?) VEE WINFREE
5. JENNIE MOONEYHAM MD (?) ROBERTS WINFREE
6. MILLIE MOONEYHAM MD (?) JOHN CATES

Gaston Haywood Mooneyham served in Civil War. Enlisted 29 FEB 1862 Co E 47th Regt. Captured 2 APR 1865 in VA. In 1901 J. ROWAN ROGERS wrote of the capture as it how he & Gaston were overtaken from the rear & said Gaston is now living in Barton's Creek TSP, Wake Co, NC

ED

ELLINGTON

Wakelon Reunion THUR 29 FEB 1996 Wakelon, NC



Wakelon reunion

Photo by J.L. McGee

Wakelon High School's class of 1956 held its 40th reunion April 20 at Big Ed's Meeting Place in Wendell. Benny Mitchell was master of ceremonies and Ed Ellington gave the invocation. Tony Pearce lit candles in memory of four classmates who had passed away. J.L. McGee presented a "get acquainted again" slide presentation. The class poem was read by Jenny W. Privette. Betty Baker Turner, author of the class history, presented it to the group. Aubrey Gay presented the last will and testament, and door prizes were awarded by Ruby O. Perry. Attending were (from left, front row) J.L. McGee, Nannie Vee Upchurch, Nancy A. Perry, Barbara R. Murray, Harriett P. Pittman, Betty B. Privette; (second row) Jenny W. Privette, Betty B. Turner, Ruby O. Perry, Benny Mitchell, Pearl W. Ayscue, Wayne Boykin; (third row) Durwood Brannan, Aubrey Gay, Tony Pearce, Bobby Croom, Victor Pace, Lelon Creech; (back row) Vernon Pearce, Billy Bolton, Basil Perry, Louis Pearce, Roger Pearce, Billy Tant and Talmadge Alford.

BENNY MITCHELL

ED ELLINGTON ↑

TONY PEARCE

J. L. MCGEE

JENNY W. PRIVETTE

BETTY (BAKER) TURNER

AUBREY GAY

RUBY O. PERRY

NANNIE VEE U

NANCY A. PERRY

BARBARA R. MURRAY

HARRIETT P. PITTMAN

BETTY B. PRIVETTE

JENNY W. PRIVETTE

BETTY B. TURNER

BENNY MITCHELL

PEARL W. ASCOE

WAYNE BOYKIN

DURWOOD BRANNAN

~~BOBBY~~ CROOM

VICTOR PACE

LELON CREECH

VERNON PEARCE

BILLY BOLTON

BASIL PERRY

LOUIS PEARCE

ROGER PEARCE

BILLY TANT

TALMADGE

ALFORD

EDWARD D

ELLINGTON

○ Family linkages based on the R. B. Horton Cemetery on South Wakefield Rd, 2 elulien, NC - Recorded by RPU 29 MAR 2005

I. *Allison Robertson Horton b 1823 → He started the cemetery in 1892

A. Robert Blacknell Norton 3 DEC 1857 - 12 FEB 1925
md () Mary Thomas Pierce 2 MAY 1861 - 30 MAR 1925

NOTED 3
ROCKS - NO
INSCRIPTIONS

1. Samuel L. Horton [vs *Samuel Allison Norton?] 1 OCT 1883 - 6 AUG 1935 md () Verana *Jeffreys 31 DEC 1891 - 30 JUN 1979

a. Samuel DeWarner Horton 1919 - 1921 25 DEC 19 MAR

2. Mary J. Horton 1885 - 1940 md ()

← Alango C. Chambliss 1876 - 1944

3. Henry *Clay Horton 23 MAY 1881 - 20 JUN 1959 md () Clyde Wilkinson 5 JAN 1894 - 28 MAY 1960

a. Dixie L. Horton 5 APR 1919 - 8 AUG 1927

b. ~~Jeffery~~ Clay Horton 30 AVE 1914 - 10 OCT 1990

md () Blanche *Sutton 20 OCT 1913 - 2 MAR 1997

i. Infant Norton 27 FEB 1950

c. *Emma Horton md () John Sullivan Craig (LT JG USA WWII 31 JAN 1915 - 17 NOV 1992

i. *Deborah Craig

md () *Ralph Lee Stewart, Jr 26 SEP - 26 APR 1981 - 1999
(I) Lee Justin Stewart 19502

4. Sallie Kina Horton 7 FEB 1890 - 18 OCT 1918 md () Charlie Clarence Strickland 28 APR 1890 - 1961

5. *Earl Marion Horton (AKA Marion Earl Horton) 23 SEP 1892 - 8 OCT 1968 md () Goldie Jeffreys 24 OCT 1873 - 28 FEB 1982

6. Wyatt *Clifton Norton 24 AUG 1895 - 12 MAR 1983 md () Mary Bell *Watkins 20 MAY 1901 - 29 SEP 1991

a. J. Wyatt Horton 10 AUG 1925 - 29 DEC 1996 md () Marie B b 26 FEB 1925 d - - -

7. Joda *Horton 30 JUL 1897 - 1 SEP 1950 md () Lexie E. Johnson

8. Vance Berry Horton 21 FEB 1888 - 23 NOV 1892

9. Robert Bell Horton 31 AUG 1899 - 9 MAY 1900

10. Nathan L. Horton 15 NOV 1878 - 18 MAR 1953 md () Alma *Liles 8 MAY 1879 - 5 MAY 1950

NOT LINKED:
LEON A. ADAMS 22 JUL 1906 - 6 NOV 1965
SAMUEL BARBEE HORTON 5 SEP 1954 - 6 SEP 1954
MARY NONNERY HORTON 1 APR 1922 - 18 MAY 2002

a. Marie G. Chambliss 7 NOV 1910 - 26 NOV 1985

b. Mildred *Chambliss 1912 - 1988 md ()

A. Graham Fowler 1906 - 1974

C. Sherwood S. Chambliss 16 AUG 1914 - 14 JUL 1968

md () Elizabeth W. - 24 JUN 1916 - 24 DEC 2003

Son of *Sidney Columbus Chambliss

a. Needham Earl Horton 21 AUG 1921 - 16 FEB 1998

b. Charles Allison Horton II

C. Roderick Marion Horton 31 JAN 1930 - 3 APR 1969

d. Dorothy *Horton 31 JUL 1918 - 15 SEP 2003 md () Edward D. II

Ellington 14 OCT 1916 - 20 DEC 1998

i. Branda A. Ellington 1947 - 2004

NEED CONNECTION TO HORTON FAMILY:

I. - - HORTON
A. *Margaret Heland Horton md () Wm Rocco Perry.
*PRESLEY

MD INTO UPCHURCH FAMILY PAGE PERRY

a. Lowery Stancel Perry 12 NOV 1915 - 6 DEC 1982 md () Adelaide *Strickland 26 AVE 1916 - 2 NOV 1999

i. Martha Joy Perry 13 FEB 1943 (INFANT)

*DETAIL NOT ON MONUMENTS - ADDED BY RPU

II Charles Allison Horton came to cemetery on 29 MAR 2005 to visit RPU

EDWIN

ELLINGTON

○ Zebulon Record THUR 4 MAR 1999 Zebulon, NC

Lisa Dawn Gardner of Wilson and Michael Edwin Ellington of Zebulon were united in marriage Saturday, Feb. 20, at Zebulon Baptist Church. The Rev. L. Jack Glasgow officiated.

The bride is the daughter of Larry and Barbara Gardner of Wilson. The bridegroom's parents are Frederick and Brenda Ellington.

The bride's grandparents are Reba Gardner of Wilson, and Mr. and Mrs. Hugh Summerlin of Elm City. The bridegroom is the grandson of Mr. and Mrs. Thomas Arnold, and Dorothy Ellington, all of Zebulon, and the late Edwin Ellington.

Escorted by her father, the bride wore

She was attended by Sandra Tyndall of Wilson as matron of honor. Bridesmaids were Paige Graves of Mount Airy, cousin of the bride; Ammie Medlin of Kenly; and Susan Ellington and Linda Ellington, both of Youngsville, and Elizabeth Arnold of Louisburg, all sisters-in-law of the bridegroom.

The groom chose his father to be his best man. Groomsmen were Chad Summerlin of Elm City, cousin of the bride; Daniel Layfield of Florence, S.C., cousin of the groom; and Paul Arnold of Louisburg, and David Ellington and Matthew Ellington, both of Youngsville, all brothers of the groom.

Register and program attendant was Lauren Sykes of Wilson. Wedding music was provided by Barbara Glasgow and Duke Sanders, vocalists; and Lennie Collins, organist. Lee Fowler was the wedding director, assisted by June Lanier.

The bride graduated from Fike High School and received an associate's degree in business administration from Nash Community College. She is a receptionist at Wilson Digestive Diseases Center. Her husband, a graduate of East Wake High School, is employed by Ellington Contractors Inc. as a heavy equipment operator.

After a wedding trip to Key West, Fla., the couple will make their home in Zebulon.

Reception

The bride's parents hosted a reception

Rehearsal dinner

On the eve of the wedding, the bridegroom-elect's parents were hosts for an after-rehearsal dinner party at Gregory's in Raleigh.

I. EDWIN ELLINGTON ↑
m & () Dorothy --

A. Frederick Ellington
m & () Brenda Arnold

1. Michael Edwin Ellington
m & () Lisa Dawn Gardner

X. Thomas Arnold



Mrs. Michael Edwin Ellington
Lisa Dawn Gardner

EDWIN

ELLINGTON

○ Zebulon Record THUR 15 SEP 1994 Zebulon, NC

Susan Elizabeth Gidney of Shelby and Matthew Coleman Ellington of Zebulon were united in marriage Sept. 3 at Central United Methodist Church in Shelby. The double-ring ceremony was performed by the Rev. Paul Starnes and the Rev. Jack Glasgow.

The bride is the daughter of Robert and Carolyn Gidney Jr. of Shelby. Parents of the bridegroom are Fred and Brenda Ellington of Zebulon.

Grandparents of the bride are Mr. and Mrs. John W. Raffield of Raleigh and Mrs. Robert S. Gidney Sr. of Shelby. The bridegroom's grandparents are Mr. and Mrs. Thomas C. Arnold of Zebulon, and Mr. and Mrs. Edwin Ellington of Zebulon.

Given in marriage by her father, the bride wore a gown of white organza and alencon lace, featuring hand-sewn seed pearls and sequins. The bodice had a sweetheart neckline, short puff sleeves and a basque waist which was accented with seed pearl sequins and alencon lace.

The full skirt and cathedral-length train were accented and trimmed in matching lace. The back was decorated with a bow at the waist and matching bows on the sleeves and train.

She carried a bouquet of white roses, stephanotis and English ivy.

She was attended by her sisters, Mary C. Gidney of Shelby as maid of honor, and Lynda G. Williamson of Holly Springs as matron of honor. Bridesmaids were Linda Ellington of Youngsville; Amy Hamilton of Shelby; Allison Hall of Charlotte; Rebecca Hord of Shelby; and Nancy Holsenbeck of Deland, Fla. Honorary bridesmaids were Amy Denton of Middlesex; Christine O'Connor of Raleigh; Anna Hendrix of Burlington; and Tonya Whitley of Shelby.

The attendants each wore a purple taffeta dress with white lace forming an overlay from an off-the-shoulder neckline to the waist.

Flower girls were Melissa Brannan of Zebulon; Caroline Davis of Cary; Jordan Woodcock of Youngsville; and Kelly Woodcock of Youngsville.

The bridegroom chose his father to be his best man. Ushers were David Ellington of Youngsville; Michael Ellington of Zebulon; Paulsen Arnold of Zebulon; Brent Roach of Louisburg; Robbie Griffin of Richmond, Va.; and Eddie Driver of Zebulon.

The bridegroom wore a black formal tuxedo with tails. The ushers wore formal tuxedos.

The church was decorated with brass candelabra featuring red throat lilies and red roses accented by purple heather.

Wedding music was presented by Larry Hicks, organist; and Jack Breen, vocalist.

Daniel Layfield served as the acolyte.

The bride is a graduate of Shelby High School, Peace College and North Carolina State University. She works in property management at CNM Management Associates in Cary.

Her husband is a graduate of Zebulon High School and North Carolina State University and is employed by Perdue Farms of Norlina.

After a wedding trip to Charleston, S.C., the couple will make their home in Youngsville.

Reception

A reception, given by the parents of the bride, was held in the fellowship hall of the church. Assisting were Kathy Moody of Wake Forest; Krista Elliott of Raleigh; Tamara Roach of Louisburg; Libby Hamilton of Raleigh, Stephanie Shoaf of Lexington and Melinda Pritchit of Oxford. Music was provided by Sara Ellen Hamrick.

The hall was decorated with red roses and lilies. The multitiered wedding cake was decorated with fresh flowers.

Wedding breakfast

A wedding breakfast was held the morning of the wedding, given by Betty Rose Heath, Angela



Mrs. Matthew Coleman Ellington
Susan Elizabeth Gidney

Heath, Mrs. Robert Gidney Sr. and Mrs. J.W. Raffield.

Arrangements of fresh cut roses were used on each table, and a full breakfast was served to the guests.

Rehearsal dinner

On the eve of the wedding, an after-rehearsal dinner party was given by the parents of the bridegroom-elect at Vauxhall Convention Center in Shelby.

Assisting with the rehearsal dinner were Mr. and Mrs. Coleman Arnold, Mr. and Mrs. David Ellington, Jane Brannan, Kay Seawell, Melinda Layfield, and Mr. and Mrs. Terry Poole. Guests were greeted by Mr. and Mrs. Buddy Price of Shelby.

An after-rehearsal dinner party was given later that evening at North Lake Country Club. Hosts were Ginny, Alan and Becky Hughes, Maxine and Mike Kennedy, and Kathy Moody. An evening of karaoke was provided.

EDWIN

ELLINGTON

02 Zebulon Road THOR 6 AVE 1792 Zebulon, NC



Mr. and Mrs. Edwin Ellington

Zebulon couple honored

Mr. and Mrs. Edwin Ellington of Zebulon were honored Sunday, July 12, for their 50th wedding anniversary with a reception held at the Zebulon Rotary Club.

The event was hosted by Mr. and Mrs. Fred Ellington, Mr. and Mrs. David Ellington, Matthew and Michael Ellington, and Paul Arnold. Approximately 250 people attended the celebration.

Mr. and Mrs. Edwin Ellington were married July 10, 1942, at Zebulon Baptist Church.

EDWIN DELAVEN ELLINGTON

○ Zebulon Record THUR 24 DEC 1998 Zebulon, NC

EDWIN DELAVEN ELLINGTON ↑

DOROTHY HORTON

Edwin Delaven Ellington

Ed Ellington of Zebulon died Sunday, Dec. 20. Funeral services were Tuesday, Dec. 22, at Zebulon Baptist Church. Burial was at the Horton family cemetery.

He was born Oct. 14, 1916, in Graham. He graduated from State College in 1940 with a degree in agricultural engineering. He taught for many years at Wendell High School and Wakelon High School in Zebulon. He retired from Wake County schools as superintendent of buildings and grounds.

In civic duties, he served as president of the Zebulon Rotary Club, was a

Paul Harris Fellow and remained a member for 50 years. He was a deacon of Zebulon Baptist Church and a member of the sanctuary choir for over a half century.

Surviving: wife of 56 years, Dorothy Horton Ellington; son, Frederick Horton Ellington and his wife, Brenda Arnold Ellington, of Zebulon; four grandsons; two great-grandsons; sister, Edith Morrow of Mebane; brother, Eugene Ellington of Mebane.

Memorial contributions may be made to the Zebulon Baptist Church Music Ministry, P.O. Box 366, Zebulon 27597. Arrangements by Massey Funeral Home.

ERIC LAMARR ELLINGTON

WAKE CO., N.C. HERITAGE BOOK - FAMILY F242
JOHN HENRY ELLINGTON - FAMILY LIVED

I. RICHARD HENRY ELLINGTON MD () MARY -- WENDELL, NC

A. HENRY H. ELLINGTON

BOY-CROSSROADS BAPTCH.
WAKE CO, NC

MD () ALICE BREWSTER COLEMAN "ALLIE" D/O SAM COLEMAN
& MARTHA CARD of HOPEWELL, VA

1. JOHN HENRY ELLINGTON, SR b 3 NOV 1904 (CLARKSVILLE, VA)
(BUR - HERSEBAH BAPT. CHURCH, WENDELL, NC)

MD () VENEMAE JOHNSON -> GRAND PARENTS:

D/O BERNIE R. JOHNSON: ARCHIE CAMPBELL JOHNSON
& BAILEY AZZELL: & SARAH ELIZABETH

a. John Henry Ellington, JR. OWEN MURDOCK GURGANIOUS
Never married. Bur: & MATTIE BARNHILL
Crossroads, Wake Co, NC

b. Frances Marian Ellington MR. E. D. MOONEYHAM
No issue

c. Martha Mae Ellington - died of fire burn
age 4 - Bur - Wake Crossroads Baptist Church
- Wake Co. NC

d. NORMAN LAMAR ELLINGTON
MD (A) BETTY LYWOOD WHITE "LYNNE"
(She MR (A) - - BELLEN -> Author of
MD (A) JEAN CARR F 242

- i. Norma Lynn Ellington
- ii. Eric Lamar Ellington
- iii. Lois Beth Ellington

2. LOUIS ELLINGTON

○ see ltr 23 JUN 2003 James Stephen Ellington D RPH

I. Sherwood Stephen Ellington of the Mosee U / Murray U
Sublan - Rachel U Linc

A. Julia Gambriel Ellington b 12 NOV 1912 d 16 MAR 1989

B. Lula Gaynelle Ellington b 18 MAR 1921 d 5 FEB 1999

C. Mary Vallie Ellington b 27 AUG 1924 d 14 JAN 2000
md () - - DONATO

D. Ethel Doris Ellington b 29 NOV 1926 () d 16 JUN 2002
md () - - PATE

E. Martha Clara Ellington b 30 OCT 1930 () still living
5 JUN 2003
md () - - LINER

F. Besse John Ellington b 28 MAR 1933 - still living JUN 2003
md () - - PATE

G. Joe Cary Ellington b 14 NOV 1935 () d 20 DEC 1989

H. James Stephen Ellington b 16 APR 1939 (Clinton,
Sampton Co, NC)

EVA

ELLINGTON

~~XFO-24128~~

① See Notes of RPA visit 27 DEC 1989 to Lane NMN Mungia

Eva Ellington and Jimmie Ellis Brunette

b. 14 FEB 1897, son of J. Berry Brunette of the
Richard W, III / Bushely II solidan. They
had 2 sons & 3 dau.

② See Ltr 6 NOV 1990 Lane NMN Mungia to RPA

This letter shows James Ellis Brunette
and Eva Mae James not Eva Ellington.

[Ltr XFO-24128 is letters for Eva Mae James
and Eva Ellington, if there is such
a person, is left without a number.

- RPA

FRANCES

ELLINGTON

○ THE COUNCILS - FROM VATD NC - 2ND ED 1978 - BY: IRMA
RAGAN HOLLAND - [RPU REFERENCE CODE (35)] PG(S) 145
FROM GENERAL INDEX

ELLINGTON
Frances, 42

FRANCES MARION ELLINGTON

①

○ WAKE CO., N.C. HERITAGE BOOK - FAMILY F242
JOHN HENRY ELLINGTON - FAMILY LIVED

I. RICHARD HENRY ELLINGTON MD () MARY -- WENDELL, NC

A. HENRY H. ELLINGTON

→ BORN - CROSSROADS BAPTCH.
WAKE CO., NC

MD () ALICE BREWSTER COLEMAN "ALLIE" D/O SAM COLEMAN
& MARTHA CARD of HOPEWELL, VA

1. JOHN HENRY ELLINGTON, SR b 3 NOV 1904 (CLARKSVILLE, VA)
(BUR - HEPSIBAH BAPT. CHURCH, WENDELL, NC)

MD () VENIEMAE JOHNSON → GRAND PARENTS:

D/O BERNIE R. JOHNSON: • ARCHIE CAMPBELL JOHNSON
& BAILEY AZZELL: & SARAH ELIZABETH —

a. John Henry Ellington, JR. OWEN MURDOCK GURGANIOUS
Never married. Bur: & MATTIE BARNHILL
Crossroads, Wake Co, NC

b. Frances Marion Ellington MR. E. D. MOONEYHAM
No issue

c. Martha Mae Ellington - died of fire burns
age 4 - Bur - W. W. Crossroads Baptist Church
- Wake Co. NC

d. NORMAN LAMAR ELLINGTON

MD (H) BETTY LYWOOD WHITE "LYNNE"

(She MD (RM) - - BELLEN → Author of

MD (2nd) JEAN CARR

F 242

i. Norma Lynn Ellington

ii. Eric Lamar Ellington

iii. Lois Beth Ellington

2. LOUIS ELLINGTON

JOHN HENRY ELLINGTON

242

John Henry Ellington was born in Clarks-ville, Virginia, November 3, 1904, the son of Henry H. and Alice Coleman Ellington. His grandparents were: Richard Henry and Mary Ellington of Wendell. He is buried at Hepsibah Baptist Church there. Allie Coleman was the daughter of Sam and Martha Card Coleman of Hopewell, Virginia.

John married Venie Mae Johnson, the daughter of Bailey Azzell and Bevie R. Johnson. Her grandparents were: Archie Cameron and Sarah Elizabeth Johnson and Owen Murdock and Mattie Barnhill Gurganious.

John and Venie Mae were the parents of four children: John Henry Ellington, Jr. who never married, Frances Marion Ellington who married E.W. Mooneyham and they never had any children, Martha Mae Ellington who was play- ing near the fireplace and her dress caught fire

Norman Ellington graduated from Cathedral Latin High School in Raleigh and attended East Carolina University. He appeared in two productions of the Raleigh Little Theater, "Wonderful Town" and "Blood, Sweat and Stanley Poole."

Sources: Family tradition and Wake County records.
— Lynne White Belvin



Norman LaMarr Ellington.

at age four and she died of her burns. She is buried near Allie Coleman Ellington (her grandmother) and John Henry Ellington at Wake Crossroad's Baptist Church in Wake County. The youngest son was Norman LaMarr Ellington who married first Betty Lynwood White (Lynne) and their three children were: Norma Lynne Ellington, Eric LaMarr Ellington and Lori Beth Ellington. His second wife is Jean Carr.



John Henry Ellington holding daughter, Frances, Venie Mae Johnson Ellington (Background Louis Ellington — Brother of John).



Allie Brewster Coleman Ellington.

① Notes of RPA Call to Josephine (Marie) Jeffers on
19 AUG 2006. Input re MOONEYHAM FAMILY "50"

- I. CHARLES WESLEY MOONEYHAM MD (TILITHA BLAKE
They had 14 children. - Charles + Tilitha are buried at Inwood
--- beside son MILTON. They have dates but
no first names one
= 1859-1940; and =
1859-1937 - which
is which? ---
- A. LEBBIE MAY MOONEYHAM
MD (JESSE CARR MORIS, SR
- B. JUNIUS MOONEYHAM
1. E. W. MOONEYHAM
MD (FRANCES MARION ELLINGTON) } CITED IN FAMILY
242 - WAKE
CO, NC HERITAGE
BOOK
- C. INA MOONEYHAM - MD (WALTER R. JONES, SR
They had 6 children - buried at Inwood Church Ad-rian a Day
1. Frances Jones
2. Elsie Jones
3. Walter R. Jones, Jr
W. R. Jones, Sr had one
brother = NORMAN JONES
- D. MILTON A. MOONEYHAM

ALBERT MOONEYHAM CITED IN WAKE CO, NC HERITAGE BOOK
FAMILY # 557 is a cousin of Lebbie May Mooneyham.

HARRY LEE JONES is not a sibling of Ina Mooneyham as
RPA shows. He says he & wife Annice Benson
currently live on Mid Pine Road.

FRANK K ELLINGTON
See Apex File - Re "The Depot" Entry 2 DEC 2001 - Re
a tour of 6 historic structures on 2 DEC 2001
which RPL & SSU attended. This "Depot" section
of the tour brochure appeared in the 15 SEP 1971
Issue of The Apex Journal.

A. B. HUNTER had a store in Log Pond → Apex
Chatham Railroad started in Civil War - re Coal
later became Augusta Air Line Railway Co
First business after the railroad came was
the lumber Co of J. MC ELLINGTON - his
son FRANK K. ELLINGTON was prominent
in Raleigh in 1911

Much of Apex area owned by J. MC ELLINGTON,
GREY JONES & -- HORTON - North part by
PATRICK DOWD

1897 Cape Fear & Northern RR chartered by Col
G. B. ALFORD a major operator of Holly Springs
His Gen Mgr = Col J. C. ANGLIER & a Key
Person = H. E. NORRIS of Apex

1905 - RR extended to Durham & became the
Durham & Southern Railway Co

1906 - Depot built, burned 1914, rebuilt

Apex = Intersection of the Seaboard Airline RR
& the Durham & Southern RW Co

Last Shippers in Apex by Rail = TOM WOMBLE

○ The Apex Herald WED 18 OCT 1995 Apex, NC

Growth also an issue in 1911

Newspaper special edition published 84 years ago covers another period of burgeoning development

On Sept. 15, 1911, the 6-year-old Apex Journal published its first Industrial Edition, highlighting the history of the town as well as the people and businesses that had contributed to its more recent progress. According to the editor, Walter N. Keener, the special edition was the realization of a months-long dream and the product of much hard work.

"Should this general survey of our beautiful town be the means of encouraging our citizens to greater efforts and induce people and capital to come among us, we shall feel that we have been repaid," Keener writes on the editorial page.

Keener notes that local merchants and businessmen helped provide the advertising to make the special edition possible. He also talks about the problems "too numerous to mention" his staff faced in putting the edition together.

"But here it is," he writes. "If you like it, say so. If you don't, keep your lid closed."

The Industrial Edition came out as the town's tobacco and cotton markets were preparing to open. One hundred seven pupils had just begun the fall session at the Apex Graded School. And the town commissioners had just called for an election on the question of issuing bonds (\$10,000 in 20 years at 5 percent) to build a town hall and make street improvements. Following are excerpts from that special issue:

Wonderful Growth of Apex

History of the town from its incorporation down to the present time — a concise statement of its progress along all lines and the opportunities offered the home-seeker and investor. Why we say "Keep Apex Growing."

What is now the splendid town of Apex had for its original cognomen the undignified appellation of "Log Pond." This name was derived

from the fact that that section of the town now occupied by the splendid store of A.B. Hunter and the other brick structure between this and the open park lot of the Seaboard Air Line Railway was under water and filled with logs.

Land was plentiful and agriculture was in a primitive state then. The farmer had an unlimited opportunity of selection and as the land now under the town of Apex was on a ridge, agriculture gravitated to the numerous streams on either side.

Not much history was made until the pall of the Civil War had passed away and the arts of a peaceful civilization had been resumed. This section, like all of the South, suffered in prosperity and in men.

The history of Apex really began with the coming of the Raleigh & Augusta Air Line Railway. During the war this, under the then name of the Chatham Railroad Company, had been projected as a military enterprise to reach and bring into the use of the Confederacy, the products of the coal field of Chatham County.

After the war it was re-organized into the Raleigh and Augusta Air Line Railway Co., having for its aim and object what it has since be-

come, one of the great arteries of commerce of the Southern states.

The first enterprise to follow in the wake of the railroad was the large lumber business of the late J. McC. Ellington, whose son, Frank K. Ellington, is now a prominent citizen of Raleigh. Mr. Ellington was a prosperous man and soon attracted others to his location.

The General Assembly of 1871-1872 incorporated the town of Apex and named its officers. H.C. Olive was its first mayor.

These were the days before prohibition, and Apex like other communities had its liquid refreshments. Many amusing and many equally pathetic experiences might be told of the early "antis." But the people were never of a vicious nature and serious crime was hardly ever known.

These were the unsettled days of the early formative period. They were followed by the more seasoned times when the village of Apex had settled itself into a state of incubation for the future.

Churches were established and schools came. It was a Baptist community, and the Apex Missionary Baptist Church was the first permanent church to be established here.

In 1897 the Cape Fear & Northern Railroad Co. was chartered. In 1905, the pivotal year of Apex's history, this road was extended to Durham and its name changed to the Durham & Southern Railway Company. From this year dates Apex's new growth.

The first enterprise marking the new history and one which more than any other had to do with the continued progress of Apex, was the Merchants & Farmers Bank of Apex.

In 1906, the Planters Warehouse was built. This year also marked the building of the handsome new union railway station. About this time came Mr. A.C. Hughes, our present mayor, who has from the beginning worked heart and soul to carry the community forward.

In this year Messrs. L.S., P.J. and W.W. Olive, C.P. Sellars, J.B. Mason, J.R. Cunningham and A.C. Hughes organized the Apex Land & Improvements Co. This year also marked the established of what had been long needed, adequate school facilities.

From then on the history of Apex was the history of the present — a history day by day of progress and development.

H.C. OLIVE
L.S. OLIVE
PERCY J. OLIVE
W.W. OLIVE
A.C. HUGHES
C.P. SELLERS
J.B. MASON
S.S. ROGERS
S.W. STONE
W.F. UTLEY
J.W. JENKS
J. W.
LA SITER
W.B.
JOHNSON
W.H.
HARWARD

ADOLPHUS B. HUNTER SON OF
JOSEPH HUNTER
APEX, WAKE CO, NC
FRANK K. ELLINGTON
ALFRED V. BAUCOM
WALTER N. KEENER
J. MCC ELLINGTON
J.R. CUNNINGHAM

Apex — The Town of Opportunities

A healthy place

A peculiarity about the town is its drainage. One may stand on Salem (the principal) Street any rainy day and see the water flow off one side on its way to the Cape Fear River, and in a few inches on the other side see the waters pursuing their way in an opposite direction to Neuse River. The altitude of the town and the unusual drainage features make it one of the healthiest places to live in to be found anywhere. The drinking water is pure and cool, and the weather never reaches the extremes as found in other places.

Business overview

Briefly stating, Apex has two banks, three hotels and several boarding houses, marble yard, furniture store, two big lumber yards, knitting mill, canning factory, livery stable, two undertaking establishments, newspaper and job office, two big department stores, one drug store, two meat markets, two fish dealers, one big hardware store, a complete gents' furnishing store, one dry goods store (exclusive of department stores), two restaurants, five grocery stores (outside of department stores), large farm supply store, building and loan association, three real estate companies, four insurance offices, one commission broker, two physicians, one dentist, one oculist, two lawyers, four churches, one roller mill, two barber shops, two railroads, two telegraph offices, one general store, and others.

Modern brick buildings that are either being erected or planned for the next six months will be occupied by the following businesses: gents' furnishings and shoes, meat market, moving-picture show, two dry goods stores, one grocery, one hardware, and one drug store, two churches, town hall, and several others.

Besides the above, plans are being made for the addition of at least two manufacturing plants, besides four or five stores.

Businesses

Apex Insurance and Realty Co.

This business, which is one of the largest of its kind in the state, was organized Oct. 13, 1909 for the purpose of conducting a general life, fire and guaranty insurance business in connection with the buying and selling of and the landing of money on real estate. Its of-

icers are A.B. Hunter, president; C.P. Sellars, vice president; S.S. Rogers, secretary and treasurer (and active manager), and Percy J. Olive, attorney.

The Apex Mercantile Co. Inc.

One of the most widely serviceable institutions established in Apex during the recent period of the town's history when it was verily awakening from its lethargy, is the Apex Mercantile Company.

This stock company was organized, incorporated and began business Sept. 5, 1910.

The stock carried by the Mercantile Company embraces a wide field. The corporation does a general mercantile business, consisting of dry goods, millinery, shoes, hats

and so on. There is a furniture department with a complete line of general household furnishings, bedroom suits, dining room suits and the like. In the grocery department there is always to be found a complete line of the freshest groceries on the market. Coffins, caskets and so on are likewise kept. For the particular benefit of the farmer they always have on hand farm wagons, feed stuffs, and fertilizer in the season, which is handled on a general time basis. Thus anything the townsman or the countryman desires can be secured from the Apex Mercantile Company.

Apex Mule & Supply Company

The inspiration of its organization is due to Mr. C.P. Sellars, who, in 1908, having made Apex his permanent home, and already having entered whole-heartedly into the spirit of progress and development, actuating the business men of this community, saw opportunity for success in a large establishment combining a sales and livery stable, with buggy, wagon, harness, and feed store.

His idea was quickly entered into by Messrs. J.W. Lassiter, L.S. Olive, Percy J. Olive S.W. Stone and W.B. Johnson, and on the 24th day of December 1908, the Apex Mule and Supply Company was organized. A most desirable site was purchased from Mr. L.S. Olive on Salem Street, near Center, where the business was at once located.

This business has steadily grown in volume. Its first year's business amounted to about \$50,000, its second to \$60,000, and the business for this year will amount to \$100,000.

Prominent Citizens

Mr. Alfred V. Baucom

Mr. Alfred V. Baucom was born March 18, 1874. He was educated at the Green Level Academy, and later attended the Pharmaceutical Department of the University of North Carolina. His earlier life was spent on his father's farm in the Green Level section. Just 15 years ago he broke away from the agricultural pursuit and came to Apex, entering service with the firm of Harward & Hunter as salesman, where he continued for approximately four years.

On April 1, 1900 he opened a drug business in company with Harward and Hunter, and the newly erected concern was given the appellation of A.V. Baucom & Company. To anyone who has familiarized himself with the conditions in Apex it is absolutely futile to speak of the service that this drug business has accomplished during the past score years in promoting the prosperity and development of the town.

The destruction of this business in the disastrous fire last June was one of the keenest losses that Apex realized in this unfortunate calamity. Mr. Baucom without delay re-established his business in the old W.F. Utley building, and has continued to accommodate the people as well as the circumstances would permit. He will continue

there until December 1 when he will locate in the handsome new brick structure which will be erected on the site formerly occupied by Mr. W.H. Harward. Early in 1912, this will be one of the handsomest, best equipped drug stores in the whole country . . . with one of the most beautiful and expensive soda fountains with solid onyx counter . . . the furniture will be modern, up-to-date, fascinating. A private prescription department will be located in the rear of the store and the customers will, as of old, be given commendable attention.

Mr. A. Clark Hughes

Mayor of Apex and one of the important factors in the town's growth, A.C. Hughes was born in Pittsylvania County, Virginia on April 4, 1861. He was educated at Chatham Male Academy, Chatham, Virginia. In 1895, he moved to Louisburg, N.C. and engaged during the subsequent 10 years in the hardware business, having bought out the Louisburg Hardware and Supply Co. He retired in 1905 and moved to Apex having previously observed the advantages that this town would likely afford with its proper growth and development.

In 1905 then, just on the eve of that period in the progress of this town which might justly be termed its renaissance, Mr. Hughes moved to Apex and established a real estate business while the town was in the merest embryonic state of development and may be termed the pioneer in the progress which issued.

Adolphus B. Hunter

No citizen of all the people of our town has done more for the development of Apex and this community than Mr. A.B. Hunter who has been in the general mercantile business for a longer period than any merchant now in business in Apex.

His father, the late Joseph Hunter, settled on a farm three miles south of Apex where he reared an interesting family of children. After several years attendance in private schools near his home — for in those days the public schools were not worthy of the name — the subject of this sketch entered Wake Forest College where he remained till June 1878.

In July 1878, he moved to Apex and associated himself with Mr. W.H. Harward in a steam cotton-gin which they operated for over 15 years in connection with other interests. In 1880, he clerked in the general store of W. H. Harward with whom he formed a partnership

in 1881 under the firm name of Harward & Hunter to do a general mercantile and supply business.

He established a tobacco market for Apex and aided in establishing the Merchants and Farmers Bank of which he is now a director and vice president.

He took an active part in establishing the Apex Knitting Mills of which is a director. He is also a director and president of the Apex Insurance and Realty Co.

For many years Mr. Hunter has been interested in his personal farming operations which he has conducted with success and profit. He has erected about a dozen houses in the northern part of town, to aid in housing the rapidly growing population of Apex.

Mr. Hunter has served several times as alderman of the town, and was mayor of Apex at one time. He served in the 1903 state legislature.

J.B. Mason

A write-up of the progress of Apex, no matter how brief, would not be complete unless mention of Mr. J.B. Mason was made. When the town was in its infancy and was needing outside financial aid, J.B. Mason, seeing the great future for Apex, came down from the city of Durham and with the aid of the Olives and others, organized the first bank for our town.

He is cashier of the powerful Citizens Bank of Durham, president of the Little River Manufacturing Company, vice president and treasurer of the Commonwealth Cotton Manufacturing Company, vice president of the Durham Lumber Company, member of the Board of Aldermen of the city of Durham for eight years.

His work in Apex will always be felt, and his large interests in our town makes him the same as if he were one of our citizens.

Valuable Work

Mrs. A.C. Hunter tells of the many good things done by the Woman's Betterment Association and what it hopes to do.

The Woman's Betterment Association was organized about four years ago, but the past year has been our most successful one in many ways.

The association has obligated itself to look after the Apex Graded School building and grounds and keep same in a sanitary condition. We have spent over \$25 for window shades to protect the children's eyes; had the floors oiled to keep down the dust and germs to protect their throats; pay a janitor to make fires early in the morning and to clean the building before the children get there to keep them from having to do it. This costs us \$40 each year. We had a stage built in the chapel for about \$15; a partition built in the large room up stairs at the cost of \$30; paid \$6 for lamps; \$5 for a nice globe.

Out on the grounds, we had the well cleaned out, a new cover made for the well with a lock and key to prevent the little children from falling in the well, and also placed several buckets and dippers at the well for some of the large boys to keep filled for their use. (We hope that each child will furnish their own cup as this will prevent many diseases.) We bought 20 shade trees at the cost of \$10, and a nice \$300 piano that is rent free for each child to practice on.

We are going to furnish an office and library in the next week or two for the use of the school and have some where for visitors to rest and amuse themselves.

The New Hotel

Apex is peculiarly fortunate in having erected here just in conjunction with the new impetus of growth and development of the town a hotel that will fully meet these important requirements: proximity to the railway depot and to the business center of town; adequate space accommodation and sufficient service to commend the establishment to the further patronage of the people.

The new hotel, that will be opened in a few days, is situated just above the Apex Mule and Supply Company on Salem Street. The building will be a large convenient and inviting structure. There will be at least 20 commodious rooms and additions will be made when the patronage increases sufficiently to necessitate that course. The handsome new rooms will be elegantly furnished with the best and most serviceable High Point furniture; the halls and compartments will be well lighted and heated; the hotel service will be the best to be had.

News Items

The following items of local interest were also included in the Sept. 15 edition.

Mr. J.W. Jenks has disposed of his valuable Jersey cow. The cow gave five gallons of rich milk daily.

She was sold to Dr. James R. Rogers, the purchase price being \$100.

A family of Pennsylvanians passed through town Tuesday on wagons making their way to Florida for the winter. They presented an interesting spectacle.

Mr. W.H. Luther of Oveda, Fla., who left Apex several years ago, and now owns a considerable number of valuable orange groves in Florida, has been visiting his relatives near Apex for several days.

Mr. L.J. Sears attended the meeting of the Wake County Board of Education in Raleigh last week. Mr. Sears is chairman of the board.

Mr. Alfred J. Fletcher, who recently secured his license from the Supreme Court to practice law, left Monday in search for a suitable location.

Mr. Edward L. Beasley, who recently underwent an operation for appendicitis in the Rex Hospital,

returned home Monday afternoon much improved. He was detained in the hospital for three weeks.

Mr. W.W. Pegram of Vaughn, a prospective citizen of Apex, was here Wednesday looking over the town. He expressed himself as being thoroughly impressed with the growth and development of Apex, and will in likelihood enter the mercantile business here in the near future.

1911 Industrial Edition 'saved' by first mayor's granddaughter

In response to many requests to include some history of Apex in this special edition, we are pleased to be able to include these excerpts from the Sept. 15, 1911 Industrial Edition of the Apex Journal.

The information was not taken, however, from an original copy of that paper but from a typewritten copy prepared in 1963 by Apex native Anne Lydia Olive.

She said she found the paper in a trunk at her home.

"It was falling to pieces then," she said in a recent phone interview from her home in Raleigh. "It was already about 50 years old."

Olive said she decided to type the stories and ads from the edition to keep from losing them. She also had the paper laminated to preserve it. After awhile, when the laminated copy became "awkward to have around," she gave it to the state archives.

"But now people say it's disappeared from there," she said.

Olive prepared two typed editions of the Industrial Edition and made several copies from each that she distributed to friends and

family members.

"I gave one to the Apex library but people tell me that's gone too," she said.

But Olive said she is glad she made the effort.

"I think it's just one of the most interesting little histories of this town," she said. "It really gives a good picture of what Apex was like at the time."

She notes that the edition doesn't include everything about the town; as an industrial edition it is devoted mainly to those businesses that advertised.

Olive, who moved to Raleigh when she was 9 years old, is the granddaughter of Apex's first mayor, H.C. Olive. A proponent of education, he served for several years as chairman of the Wake County Board of Education. He also served in the state Senate and was a state leader in the Baptist Church. He also founded the H.C. Olive Company, a mercantile business.

H.C. Olive died in 1898 and his three sons took over the company. Anne Lydia Olive's father, Percy Olive, served as president of the company.

One may stand on Salem Street any rainy day and see the water flow off one side on its way to the Cape Fear River and on the other side see the waters pursuing their way in an opposite direction to Neuse River.

Mr. W.W. Pegram of Vaughn, a prospective citizen of Apex, was here Wednesday looking over the town. He expressed himself as being thoroughly impressed with the growth and development of Apex, and will in likelihood enter the mercantile business here in the near future.

FRED

ELLINGTON

XFD-26508

① see p. 6 NOV 1990 lone NMN Menga to RPU

I. Eva Alice Prinetti of the Richard U, III/Bushely
U Subidans - Anna U Fine

A. Fred Ellington ↑ b 3 DEC 1912 d NOV -
(d L NOV 1990)

FREDERICK H

ELLINGTON

①

○ Zebulon Record THUR 4 MAR 1999 Zebulon, NC

Lisa Dawn Gardner of Wilson and Michael Edwin Ellington of Zebulon were united in marriage Saturday, Feb. 20, at Zebulon Baptist Church. The Rev. L. Jack Glasgow officiated.

The bride is the daughter of Larry and Barbara Gardner of Wilson. The bridegroom's parents are Frederick and Brenda Ellington.

The bride's grandparents are Reba Gardner of Wilson, and Mr. and Mrs. Hugh Summerlin of Elm City. The bridegroom is the grandson of Mr. and Mrs. Thomas Arnold, and Dorothy Ellington, all of Zebulon, and the late Edwin Ellington.

Escorted by her father, the bride wore

She was attended by Sandra Tyndall of Wilson as matron of honor. Bridesmaids were Paige Graves of Mount Airy, cousin of the bride; Ammie Medlin of Kenly; and Susan Ellington and Linda Ellington, both of Youngsville, and Elizabeth Arnold of Louisburg, all sisters-in-law of the bridegroom.

The groom chose his father to be his best man. Groomsmen were Chad Summerlin of Elm City, cousin of the bride; Daniel Layfield of Florence, S.C., cousin of the groom; and Paul Arnold of Louisburg, and David Ellington and Matthew Ellington, both of Youngsville, all brothers of the groom.

Register and program attendant was Lauren Sykes of Wilson. Wedding music was provided by Barbara Glasgow and Duke Sanders, vocalists; and Lennie Collins, organist. Lee Fowler was the wedding director, assisted by June Lanier.

The bride graduated from Fike High School and received an associate's degree in business administration from Nash Community College. She is a receptionist at Wilson Digestive Diseases Center. Her husband, a graduate of East Wake High School, is employed by Ellington Contractors Inc. as a heavy equipment operator.

After a wedding trip to Key West, Fla., the couple will make their home in Zebulon.

Reception

The bride's parents hosted a reception

Rehearsal dinner

On the eve of the wedding, the bridegroom-elect's parents were hosts for an after-rehearsal dinner party at Gregory's in Raleigh.

I. EDWIN ELLINGTON
m& () Dorothy --

A. Frederick Ellington ↑
m& () Brenda Arnold

X. Thomas Arnold

1. Michael Edwin Ellington
m& () Lisa Dawn Gardner



Mrs. Michael Edwin Ellington
Lisa Dawn Gardner

FREDERICK H

ELLINGTON ②

○ The Zebulon Record THUR 18 OCT 1990 Zebulon, NC



Linda E. Cluett and David C. Ellington

Couple is engaged to wed

Mr. and Mrs. Donald Cluett of North Palm Beach, Fla., announce the engagement of their daughter, Linda Elaine Cluett of North Palm Beach, Fla., to David Curtis Ellington of Zebulon, the son of Mr. and Mrs. Fredrick H. Ellington of Zebulon.

The wedding will be held Saturday, June 1, 1991, at 4 p.m. at Zebulon Baptist Church.

Family and friends are invited to attend.

FRED

ELLINGTON

③

① Zebulon Record THUR 30 JUN 1994 Zebulon, NC



Susan Elizabeth Gidney

Engagement announced

Mr. and Mrs. Robert S. Gidney Jr. of Shelby announce the engagement of their daughter, Susan Elizabeth Gidney of Shelby, to Matthew Coleman Ellington of Zebulon, the son of Mr. and Mrs. Fred H. Ellington of Zebulon.

The wedding will be held Saturday, Sept. 3, at 3 p.m. at Central United Methodist Church in Shelby. Family and friends are invited to attend.

GEORGE W

ELLINGTON

① From Jt 15 JUN 2003 James Stephen Ellington to RPU

NOTE: ENTRIES FOR THE SCHROEBEL FAMILY FILED UNDER SCROBLE - RPU

John Wesley Ellington
b. 10 Apr 1861
bp. son of Nancy A
m. 1884
d. 17 Mar 1919
dp.

Wesley P Ellington
b. About 1828
bp. Chatham Co. N.C.(FB&MB-NC)
S/O GEORGE W. (WESLEY?)
ELLINGTON b 1790
\$ MART -- b 1807

Nancy Ann McCullers
b. 1834
bp.
d. 1860
dp. wife of W P Ellington

Sherwood Stephen Ellington
b. 23 Mar 1898
bp. Cary N C
m. 20 Dec 1916
d. 4 Nov 1976
dp.

Stephen Scroble (Schroebel)
b. 1828
bp. Apex, Wake Co or Rutherford Co NC
m. 28 Aug 1855
d. 19 May 1864
dp. Charlottesville Va (chronic Diarrhea) CSA wart

John Schroebel
b.
d.

Sally Wells
b.
d.

Lula Sophronia Scroble (Schrobel)
b. 10 Feb 1859
bp. Apex, Wake Co NC
d. 4 Oct 1946
dp.

Rachael Upchurch
b. 8 Sep 1835
bp. Chatham Co NC
d. Before 5 Mar 1872
dp. after 6 April 1870

Murray Upchurch → S/O MOSES
b. 1 Nov 1797
d. 19 Feb 1872
u - HEAD OF CLAN

James Stephen Ellington
b. 16 Apr 1939
bp. Clinton, Sampson Co., N. C.
m. 8 Jul 1961
d.
dp.

Nancy Scott
b. 29 Nov 1801
d. 26 Jul 1864

Matthew Franklin Morris
b. 13 Nov 1858
bp. Chatham Co NC
m. 1878
d. 22 May 1925
dp. Angier NC (brick house painted gray)

John H (Henry?) Morris
b. 1825
bp. Monroe, NC
m. 1844
d. After 1880
dp.

John Morris
b. 1785/1786
d. 1866

Winnie (Nancy) Elvis
b. 1809
d.

Martha Vallie Morris
b. 16 Jun 1899
bp. Bear Creek N C (5 Jun 1900 census 11/12 mo o
d. 4 Mar 1979
dp.

Anna Jane Coggin
b. 1828
bp. Monroe, NC
d. After 1880
dp.

Sallie Clara Gambriel
b. 26 Jun 1863
bp. Goldston, Chatham Co NC
d. 16 Aug 1918
dp.

William W Gambriel (Gambrel)
b. 1830
bp.
m. 15 Sep 1862
d.
dp.

D/O ASA OLDHAM 1803-1900
\$ SALLY -- 1804-1860

Vallery Jane Oldham
b. 25 Oct 1835
bp. Chatham Co NC
d. 1 Nov 1894
dp. Chatham Co NC

HELEN

ELLINGTON

XFD-26514

① See ~~for~~ 6 NOV 1990 Jane NAM Mung'a DRPU

I. Eva Alice Prunetta of the Richard U, III /
Burbely U substars

A. Helen Ellington ↑ b 25 JUL 1925.

○ WAKE CO., N.C. HERITAGE BOOK - FAMILY F242
JOHN HENRY ELLINGTON - FAMILY LIVED

I. RICHARD HENRY ELLINGTON MD () MARY -- WENDELL, NC

A. HENRY H. ELLINGTON 4

→ BORN - CROSSROADS BAPTCH.
WAKE CO, NC

MD () ALICE BREWSTER COLEMAN "ALLIE" D/O SAM COLEMAN
& MARTHA CARD of HOPEWELL, VA

1. JOHN HENRY ELLINGTON, SR b 3 NOV 1904 (CLARKSVILLE, VA)
(BUR - HERSEBAM BAPT. CHURCH, WENDELL, NC)

MD () VENIEMAE JOHNSON → GRAND PARENTS:

D/O BERNIE R. JOHNSON: ARCHIE CAMPBELL JOHNSON
& BAILEY AZZELL: & SARAH ELIZABETH

a. John Henry Ellington, JR. OWEN MURDOCK GORGANIOUS
Never married. Bur: & MATTIE BARNHILL
Crossroads, Wake Co, NC

b. Frances Marian Ellington Md. E. D. MOONEYHAM
No issue

c. Martha Mae Ellington - died of fire burns
age 4 - Bur - W also Crossroads Baptist Church
- Wake Co. NC

d. NORMAN LAMAR ELLINGTON

MD () BETTY LYNN WOOD WHITE "LYNNE"

(She md (2nd) - - BELVIN → Author of

MD (2nd) JEAN CARR

F 242

i. Norma Lynn Ellington

ii. Eric Lamar Ellington

iii. Lois Beth Ellington

2. LOUIS ELLINGTON

HUNTER

ELLINGTON

DEED BK: 595 PG: 597

RAMCAT - SWIFT CREEK TSP - WAKE CO, NC

F: 1 NOV 1930

R: 12 NOV 1930

M: 16 OCT 1930

RE LOT # 6 GIVEN TO ELEANOR MARKS (U.D.)
MARTIN BY HER FATHER - 35.5 A

J. L. MARTIN & ELEANOR, HIS WIFE AND GHU & FJU & wife
for \$100 convey to CORNELIUS JOHNSON & wife LOVIA
LOT # 6 [Description agree with earlier information - RPA]

OFFICIALS: F. L. PASCHAL, NP 16 OCT 1930
J. E. OWENS, NP 18 OCT 1930
E. N. PEWNY, Dep CLC 2 NOV 1930
HUNTER ELLINGTON, RD

HUNTER

ELLINGTON

RAMCAT → SWIFT CREEK TSP - WAKE CO, NC

DEED: PAGE:

X → WIFE - ^{nee KAFFE BELWIN} J. W. HARDEN, JR → \$100+ → FJU & EITU → \$1625 → R. W. KING

DEED/BOOK	280/257	283/143
FILED	19 SEP 1913	15 JAN 1914
RECORDED	20 SEP 1913	20 JAN 1914
MADE	SEP 1913	14 JAN 1914
ACRES	22	19
ADJOINERS	S. OTINO WILSON	S. OTINO WILSON BJU

NOTE: From other records it appears R. W. KING bought the S. OTINO WILSON TRACT in 1909 - RPA

OTHERS

J. S. WILSON, NP A. M. MAUPIN, NP
 MILLARD MIAL, CSC C. H. ANDERSON, ROD
 C. H. ANDERSON, ROD J. W. CROWDER, DEP. ROD

NOTE: X Represents a 1.25 A portion of the 3 A which portion was sold by G. H. U, F. J. U (wife Edna) to J. R. Jeffreys & wife Lora (Lynch) Jeffreys BK/PG 991/505 FILED: 11 JUN 1948 RECORDED: 14 JUN 1948 MADE: 10 JUN 1948 \$100

ON WEST: FAD JOHNSON ESTATE

MAUDE BRANCH, NP
 LUCY LEWIS, DEP CSX
HUNTER ELLINGTON, ROD
 GERALDINE R. WATKINS
 CLERK, ROD

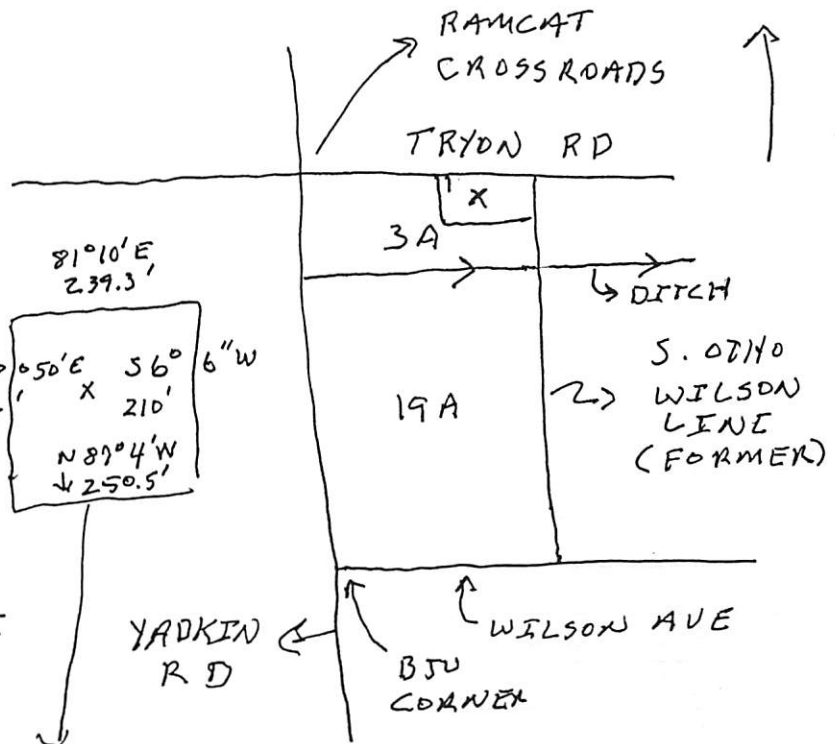

PER PLAT OF LANDS OF G. H. U & F. J. U
 DATED 8 JUN 1948 PER SAM POWELL, SURVEYOR

HUNTER

ELLINGTON

DEED DK: 734 PG: 422

RAMCAT - SWIFT CREEK TSP - WAKE CO, NC

F 26 APR 1937

R 5 MAY 1937

M 12 APR 1937

WLU quit claim his 1/3 interest
in Lots 11 & 12 (19 Acres) of
the Simpson Farm for \$10
to FSU & G14U

This description of the two lots has 2 descriptions of
distance which differ from the Simpson Farm Plat

	<u>Simpson Plat</u>	<u>734/422</u>
West Boundary	$938.5 + 377.0 = 1315.5'$	1275.5'
	(I suspect the 377.0 was misread as 317' when the deed for 734/422 was crafted - RPH)	
NE Boundary	1232'	1252
	(I assume 1231' in court - RPH)	

LOUISE B. MCALLESTER, NP 17 APR 1937

MABEL MCDADE Dep CSL 26 APR 1937

HUNTER ELLINGTON - RDD

BOOKER, Deputy RDD

HUNTER

ELLINGTON

DEED BOOK: PG:

RAMCAT - SWIFT CREEK TSP - WAKE CO, NC

F

R

M

On 4 FEB 1929 GHA, WLU, FSU & wife made two deeds conveying two side-by-side tracts on Holly Springs Road. Both tracts were 100' X 660' or 1.5152 A per RPA calculation

There was one WEST Tract adjoining A. F. TAYLOR, JR and an EAST Tract 100' further East

The WEST TRACT:

560/600

TO: MRS R. B. SCOTT & MISS CARRIE I. SCOTT

1. Begins at a Stake in A. F. TAYLOR, JR Line Holly Springs Rd
2. East 100' along Rd
3. N 660' to a stake
4. W 100' to Taylor Line
5. S 660' with Taylor Line to beginning

The EAST TRACT:

560/602

TO: J. BAXTER JOHNSON

A Starts 100' East of "1"

B. DD

C. DD

D. W 100' to "4"

E. S 660' with line of RB & Carrie Scott to begin

Witness: J. H. RAND NP 4 FEB 1929

DD

E. LLOYD TILLEY A not CSC 4 FEB 1929

DD

Filed 4 FEB 1929

DD

Recorded 14 FEB 1929

DD

Hunter Ellington, ROD

DD

A. F. BOOKER Dep't ROD

DD

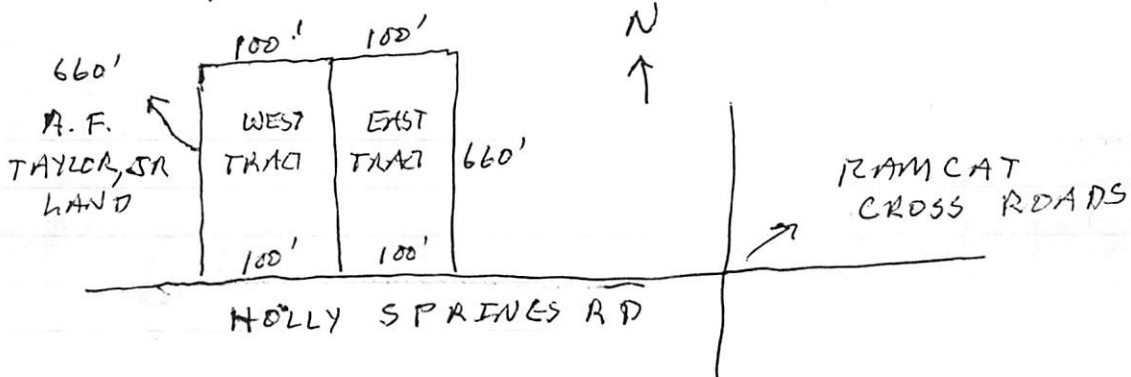

HUNTER

ELLINGTON

RHAMKATTE - SWIFT CRK TSP - WAKE CO, NC DEED BK: PG:

This Deed made by A. M. BONNER, TTE F

on 27 JUN 1932 to: MRS BETTIE E. R

MONTAGUE, MRS MAY M. ALLISON, & M

MRS ANNIE M HUNTER all of Wake Co, NC and MRS MARJORIE M. NORRIS of Richmond Co, NC. - RSU & wife having

made a D of T DEED BK 461 PG 314 & having defolled the land was sold at public outcry 6 JUL 1931 with the high bidder @ \$400 being C. A. GOSNEY acting for the estate of B. F. MONTAGUE - Then GOSNEY sells to the 4 females

NOTING: A prior mortgage to Atlantic Joint Stock Land Bank Raleigh, NC. principal of \$2000 & state & county taxes

OFFICIALS: A. C. JONES Dist CSC 27 JUN 1932

FILED: 27 JUN 1932

REGISTERED: 9 JUL 1932 BK 627 PG 161 HUNTER ELLINGTON, RDP

RPU NOTE: I cannot confirm that BK 461 PG 314 is properly referenced here [Could be that BK 461 PG 314 is correct but it does not appear in index. In index one finds BK 461 PG 315 with RSU as Grantor. But I have H 61/315 and RSU is not Grantor - Need to obtain 461/314 to see if it is relevant -

HOWEVER BK 501 PG 144 Filed 6 APR 1927 is available and seems to be the D of T executed by RSU to A. M. BONNER, TTE - Note that both 501/144 and 627/161 both concern the same 40.5 Acres and the numerous meets & bounds are the same. -

HUNTER

ELLINGTON

RAMCAT- SWIFT CREEK TSP-WAKE CO, NC

BOOK 614 PAGE 230

FILED: 14 AUG 1931

REGISTERED: 17 AUG 1931

DEED MADE 7 AUG 1931

△ G.H.U & △ F.J.U APPEAR TO HAVE
REC'D LOT #4 OF 37 ACRES IN
THE 1920 DISTRIBUTION OF
LANDS OF △ B.J. U. HERE THEY
SELL THE 37A TO
△ PRISCILLA ANNA DUNN
△ G.M. U WAS A 3RD BROTHER
INVOLVED

NOTE THAT THE DEED HAS GARBLED
THE BEARINGS. HOWEVER SOME
ARE CORRECT. THERE IS NO DOUBT
THAT LOT #4 THE SOUTHERNMOST
OF 4, 5, 6, 7 ON MID-PINES ROAD
-RPU

ATTEST: △ C.A. RICHARDSON, N.P.

△ E.N. PENNY Deputy Clerk of Superior Court

△ HUNTER ELLINGTON Registrar of Deeds

△ JAMES A. BOWLAND - Clerk Reg. of Deeds

HUNTER

ELLINGTON

DEED:

RE:

RAMCAT-SWIFT CREEK TSP - WAKE CO, NC

F

R

M

In this deed 663/183 made 16 MAY 1915
by W. N. JONES, TTE & JOHN W. USR &
Edora K. U, his wife to R. E. L. YATES

Refers to 9 DECEMBER when JWU, Sr & wife paid \$2929.⁵⁰
delivered their bond to I. J. ALLEN payable in 1 yr @ 6%
& delivered the DOT on the following tract: - JOINS REL YATES
↳ Recorded 282/468

1. Begin stake REL Yates corner

2. N 1/2° E 19.40 chains = 1280'

3. N 87 1/2° W 52.35 chains = 3455'

4. S 1/2° W 19.70 chains = 1300'

5. S 88 1/4° E 4.84 chains = 319'

to NW corner Inwood Tract

6. S 88 1/4° E 3.45 chains = 228'

To west line Ament Ferry Rd

7. S 8 1/4° W 4.84 chains = 319'

SE corner Inwood Tract

8. S 88 1/4° E 14.84 chains = 979'

to Beginning

9. 100 3/4 Acres

JWU, Sr failed to pay the debt & Trustee
W. N. JONES scheduled a Court House sale
on 13 MAR 1915 but JWU, Sr requested sale
take place at the tract on 16 MAR 1915

Tract divided into 3 Tracts

REL Yates was high bidder on Lot #3 for \$2325.⁶⁰ with JWU, Sr & wife
forming in the sale Tract #3 described as:

1. Begin left hand side Penney's Pond Rd in BJU Lane

2. S 9° 30' W along Rd 1300'

in REL Yates North line

3. S 87° 15' E with Yates line 980'

to stake in STEVEN AVERITT Line

4. N 1° 30' E with Ament line 1280' to BJU line

5. N 86° 45' W with BJU line to Begin 880' - 27.2 A

E. R. BLANTON WFP
22 MAR 1915

MABEL MCDADE DPF CSL

7 FEB 1934

Filed 7 FEB 1934

Recorded 8 FEB 1934

Hunter Ellington RDP

W. T. BOOKER, Dept RDP

RAMCAT-SWIFT CREEK TSP- WAKECO, NC

F: 6 JUN 1940

R: 10 JUN 1940

M: 1 JUN 1940

Concern the Northern Part of the
52 A BJA gave to her single Dan.

Lena U & Maude U Conroy to
WILLIAM M. BROWN & wife Mildred E. Brown
for 60 .78 Acres described as follows:

1. Beginning Stake SW corner of H.S. Tilley
Land - bearing N 78° 30' W 270' from
center of old Atkins Road.
2. Along Western line of H.S. Tilley
N 17° 30' E 150' & a stake
in the line of GTH
3. Along Southern line of GTH
N 78° 30' W 78' & a stake
4. Thence along a new line of
Lena & Maude S 17° 30' W 420'
5. Thence 78° 30' E 78' &
a stake in corner of H.S. Tilley
(should be former corner - RPW)
6. Thence along his Western line
& the property of W.M. Brown
& wife N 17° 30' E 270'
to Beginning
7. 78/100 Acres. per map
of BERNARD CROCKER, C.E
29 MAY 1940

Witness: GTH

W.S. ELY, NP 6 JUN 1940

W.C. Filed 6 JUN 1940
DOWD Registered 10 JUN 1940
DP & CSC HUNTER ELLINGTON, ROD

RPW INTERPRETATION: H.S. TILLEY

ORIGINALLY BOUGHT 2 ACRES

(210 X 420') = "A" & "B". HE THEN

SOLD "B" TO W.M. BROWN WHO THEN

CAS HERE DOCUMENTED BOUGHT "C".

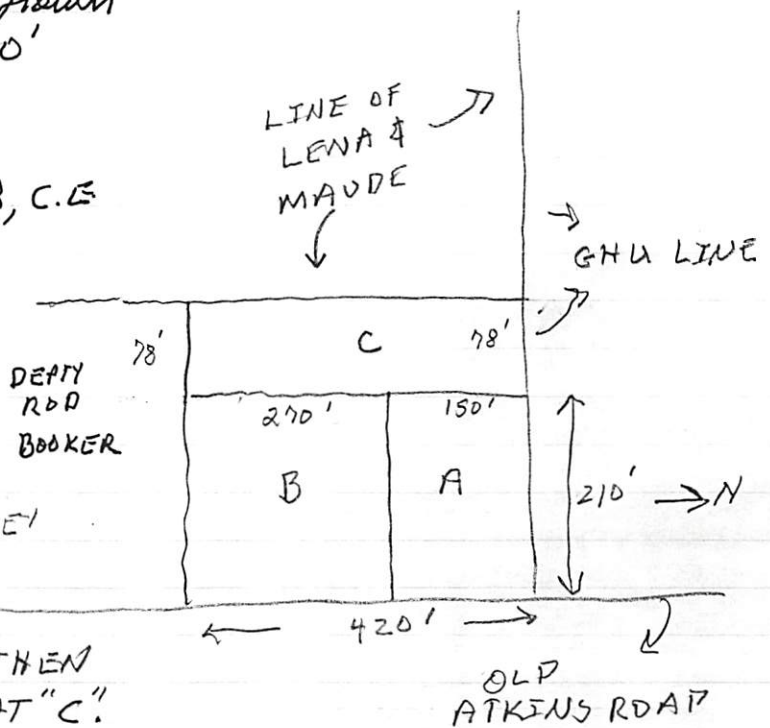

HUNTER

ELLINGTON

DEED BK:

PG:

RAMCAT - SWIFT CREEK TSP - WAKE CO, NC F

Deed made 2 AUG 1939 whereby LENA J. U,
 & MAUDE R. U sell 2 A of the 57 A
 given to them by their father to
 H. S. TILLEY & wife NAOMI J. TILLEY for \$100

1. Beginning at a Stake in corner of property
 of GHA in center of the old Athens Rd
2. With GHA line N 78° 30' W 210'
 to stake in line of GHA.
3. Thence Along line of Lena & Maude
 S 17° 30' W 420' to a stake
4. Thence S 78° 30' E 210' to
 center of old Athens Road.
5. Thence along center of Road
 N 17° 30' E 420' to begin.
6. 2 Acres

Being land conveyed to Lena & Maude
 by deed dated 10 FEB 1920
 & recorded 358/224

Witness: GHA

W. S. ELY, NP 2 AUG 1939

Mabel McNode 10 AUG 1939 Deputy C.S.

Filed 10 AUG 1939

Registered 15 AUG 1939 805/391

Hunter Ellington - RDD

Bocher - Deputy RDD

HUNTER

ELLINGTON

DEED BK: 843 PG: 577

RAMCAT - SWIFT CREEK TSP - WAKE CO, NC

F: 4 JAN 1941

R: 16 JAN 1941

M: 15 MAR 1940

By this deed 843/577 made
15 MAR 1940 Lena U & Maude U

sell 3 more acres of the
Northern part of the 52 Acres
given to them by their father

Sold for \$300 to PATTIE LANE U, PHILIP UPCHURCH &
ERNESTINE (U) MCGEE

1. Beginning at a stake on west side
of old Arthur Road - 30' from center
of Rd
2. Thence S 78° 30' E 258 Feet to a stake
3. Thence N 17° 30' E 464' to a stake
in H. S. Talley corner
4. Thence under H. S. Talley Southern
Line 78° 30' E 258' to a stake
on west side of old Arthur Rd
5. Thence along W side of said Rd
S 17° 30' W 464' to Beginning
6. 3 Acres

Katie Humphrey, NP 4 JAN 1941

Mrs Helen CONTERS Dpty CSC 4 JAN 1941

Filed 4 JAN 1941

Registered 16 JAN 1941

Hunter Ellington ROD

W. F. Booher, Dpty ROD

NOTE: This tract is an extension of an even depth block extending
south from the H. S. Talley / W. M. Brown purchase to
the north. The stated distances of 258' & 464' yield
2.75 A. However, if you add the 30' offset from the
road you get 288' X 464' = 3.07 A. - RPL

HUNTER

ELLENGTON

RAMCAT - SWIFT CREEK TSP - WAKE CO, NC

DEED BK:

PG:

F

R

M

In 541/457 made 16 APR 1928

G.H.U., F.J.U & wife pay \$550 to

Meredith College to get them to

release from a DOT made 14 JAN 1920 & recorded 345/469

one of three tracts as listed below.

The below tract conveyed to

N.H. SMITH & wife FLORENCE SMITH

Adjoins land of J.F.U (should be F.J.U - R.P.U)

NOTE Need to
more clearly
locate this
tract - R.P.U

1. Beginning In Holly Springs Rd

2. Along Center of Rd N 50° E 457'
to a point in center of Rd

3. S 40° E 573'

to center of a ditch

4. Along Center of ditch

N 78° W 748'

to Beginning

5. Acreage not stated - as

surveyed by R. G. BALL, CE

APR 1928

Officials:

J. D. BOUSHALL, Sec Board of Trustees - Meredith College

W. N. JONES, Pres. " " - " "

A. E. BING, NP 25 APR 1928

ANGELINE B. BAKER, NP 30 APR 1928

E. N. PENNY, Dep CL 30 APR 1928

Filed 30 APR 1928

Registered 11 MAY 1928 - Hunter Ellington R.D.D

A. F. BOOKER, Dep R.D.D

HUNTER

ELLINGTON

① From: "Massey Wake Co, NC Records" by Carla Tate - Pg 165
2004

Marriage Licenses

Dewey Worth Massey (27) son of D.D. (deceased) and Eldora Massey (living) all of Zebulon to	△△□
Eleanor Lou Blackley of Zebulon (27) daughter of F.M. Blackley (deceased) and Florene	△△□
Blackley McGee (living) of Franklinton, dated June 4, 1927, witnesses were R.M. Sanford and	△
<u>Hunter Ellington</u> , Justice of the Peace. Married by W.A. Stanley (?), Methodist Church South	△△
minister, on June 4, 1927 at Raleigh; witnesses were D.P. Avery, F.O. (?) Upchurch and Mrs.	△△□
O.(?) S. Avery, all of Raleigh.	—

RPU NOTE 4 NOV 2004

I cannot identify F. O. UPCHURCH and note that this record has a ? after the "O". will cross reference as FRANK U in case his initial "F" stands for Frank. I was unable to locate F.O. U on my 1930 Wake Co, NC census for Upchurch entries

② The Naaman Mills Family by W.A. Mills Pg 67

Hunter Ellington, JP on 28 OCT 1925 in Raleigh, NC and Cleo Horton & Reginald Lee Mills s/o Nancy Cora U of the mass of murray U Subletan - Isham since U line.

J.

B.

ELLINGTON

- See Inventory of William Kearney Phillips, Jr
Estate - will Probated 5 AUG 1914 - Franklin Co, NC
12. Promissory Note - E. C. Bullock, Ned
Bullock & Celestia V. Bullock \$1,600
 - 13 Agreement Sidney Crudup & Warren Perry
- Re 2 mules - \$25
 14. Promissory Note - J. W. Hollingsworth
& Lula H. Hollingsworth - \$500 x 4, funding
through McKinnis Bros Co - Malcolm
McKinnis, Sec & Treas.
 15. Note - \$950 - Betty D. McRuffie [nee
Elizabeth Davis Phillips]
 16. Promissory Note W. D. Pearce & Gerio
Pearce - \$1,083.75
 - 17 Promissory Note - H. G. Scarborough \$600
 18. Promissory Note - F. E. Word - \$10.03
 19. Promissory Note - Warren Perry \$150.⁰⁰
 - 20 Promissory Note - Lannie Pearce \$400
 21. Promissory Note, - \$200 L. Y. Baker
and Sallie Baker
 - 22 Promissory Note - H. G. Scarborough \$600
X2
 - 23 Promissory Note - E. T. Guffen \$200
 24. Promissory Note - J. B. Ellington &
Lucy F. Ellington \$800

○ FROM: Richard Anson Smith of Wake Co, NC & His Descendants 1716-1874

I. George Poole, Sr b abt 1720 (VA)

A. Hardy Poole, Sr b abt 1754 (Wake Co, NC)

1. William Poole, Sr b abt 1779 (Wake Co, NC)

a. Calum Poole b 22 APR 1922 (St Mary's TSP, Wake Co, NC)

md (1st) Sally Marie Smith - 2 children

md (2nd) Catherine Greene ¹

md (3rd) Elizabeth Jones ²

i. ¹ H. Egekrak Poole b 15 SEP 1855 (Wake Co, NC) d 15 JUN 1932 (Wake Co, NC)

md (1st) 4 MAY 1876 (Wake Co, NC) Elizabeth Sturdivant b 1852

d before 1884 (Wake Co, NC)

md (2nd) abt 1884 (Wake Co, NC) Lillie Ferrell b 10 OCT 1861 (C) d 31 MAR

1943 (Wake Co, NC)

ii. ¹ Christina Poole b 1 MAY 1857 (Wake Co, NC) d abt JUL 1876 (Wake Co, NC)

md 25 MAY 1876 (Wake Co, NC) Robert Boone - J. F. Ellington BAPT MDE

iii. ¹ Rosannah Poole b 3 MAR 1859 (Wake Co, NC) d 23 JUL 1920 (Wake Co, NC)

md 5 OCT 1886 (Wake Co, NC) William H. Kelly

iv. ¹ Catherine Elizabeth Poole b 16 NOV 1861 (Wake Co, NC) d 3 AUG 1900 (NC)

"Katie" md 26 DEC 1889 (Wake Co, NC) Nicholas P. Stallings MDE

Baptist b 29 DEC 1856 (C) d 7 AUG 1917

v. ¹ Sion R. Poole b 12 JAN 1854 (Wake Co, NC) d 20 SEP 1912 (Raleigh, NC)

md 5 DEC 1878 (Wake Co, NC) Mary Elizabeth Bogwell b 6 FEB 1857 (Wake

Co, NC). md at home of her FAT Needham Bryant Bogwell, Sr. Sion was

a Wake Co, NC farmer & later a storekeeper in Raleigh. His wife kept

several boarding houses in Raleigh - 9 children - Pg 170

vi. ² Joseph Poole b 1864 (Wake Co, NC) d 1943 md 1890 (Wake Co, NC) Edie Jones

vii. ² ICANA Poole b 1866 (Wake Co, NC) d 1918 md 1889 (Wake Co, NC) Adeline Jones

viii. ² ALIE Poole b 1868 (Wake Co, NC) d 1956 md 1890 (Wake Co, NC) John W. Honeycutt

ix. ² ADDIE Poole b 1870 (Wake Co, NC) d 1942 md 1887 (Wake Co, NC) E. MARCUS FERRILL

x. ² James Weldon Poole b 1872 (Wake Co, NC) d 1942 md abt 1910 (Wake Co, NC)

EMMA - -

See J. A. NORRIS Biopic - Entry 2 DEC 2001 - Re
THE NORRIS HOUSE - Genealogical Extract

Norris House built about 1840 at present 100 SOUTH ELM ST.
in Apex, NC by J. M^cC. ELLINGTON, who started a
large lumber business. The Railroad came in Civil War

J. A. Norris moved from the Fugate, NC Area to Apex
in NOV 1880 as a better base for his lumber & turpentine
business. He bought Ellington house & added a tower
The wife of J. A. Norris died young leaving him
with 10 children. He died in 1916. The following
appear to be some of the 10 children of J. A. NORRIS:

- | | | |
|--------------------|----------------------|---|
| J. A. NORRIS | 1. MAUDE NORRIS | } Lived out their lives in the
house. Never married.
Mayhelle was handicapped |
| JESSE A.
NORRIS | 2. MAYBELLE NORRIS | |
| | 3. GARLAND C. NORRIS | |
| | 4. HERBERT NORRIS | - lawyer, dist. solicitor |

A niece of these siblings was

JULIA (MONTGOMERY) STREET

Other names mentioned in the article -

1949 - Mabel S. Laniter wrote about the house

1960's Buddy Holland took a picture of the
house - now hangs in Maynard-Benson House

19XX - Mrs. A. B. HUNTER, important Apex person
attended a dinner party in the house

1959 - Article by W. L. BLANTON - member Salem Bapt. Ch

I. Henry Calvin Oline - 1st Mayor of Apex

A. - - Oline

1. Ann Lydia Oline

I. O. P. SCHAUB

A. CARTER SCHAUB

1. MARY HUNTER SCHAUB - Author of this article
2. SANDRA SCHAUB - b. abt 1938 - lived home 1944

J

McC

ELLINGTON

○ See Apex File - Re "The Depot" Entry 2 DEC 2001 - Re a tour of 6 historic structures on 2 DEC 2001 which RPA & SSU attended. This "Depot" section of the tour brochure appeared in the 15 SEP 1971 issue of The Apex Journal.

A. B. HUNTER had a store in Log Pond → Apex
 Chatham Railroad started in Civil War - re Coal
 later became Augusta Air Line Railway Co
 First business after the railroad came was
 the Lumber Co of J. McC ELLINGTON - his
 son FRANK K. ELLINGTON was prominent
 in Raleigh in 1911

Much of Apex area owned by J. McC ELLINGTON ↑
 GREY JONES & -- HORTON - North part by
 PATRICK DOWD

1897 Cape Fear & Northern RR chartered by Col
 G. B. ALFORD a major operator of Holly Springs
 His Gen Mgr = Col J. C. ANGLIER & a Key
 Person = H. E. NORRIS of Apex

1905 - RR extended to Durham & became the
 Durham & Southern Railway Co

1906 - Depot built, burned 1914, rebuilt

Apex = Intersection of the Seaboard Air Line RR
 & the Durham & Southern RW Co

Last Shippers in Apex by Rail = TOM WOMBLE

J

MCC

ELLINGTON

The Apex Herald WED 18 OCT 1995 Apex, NC ①

Growth also an issue in 1911

Newspaper special edition published 84 years ago covers another period of burgeoning development

On Sept. 15, 1911, the 6-year-old Apex Journal published its first Industrial Edition, highlighting the history of the town as well as the people and businesses that had contributed to its more recent progress. According to the editor, Walter N. Keener, the special edition was the realization of a months-long dream and the product of much hard work.

"Should this general survey of our beautiful town be the means of encouraging our citizens to greater efforts and induce people and capital to come among us, we shall feel that we have been repaid," Keener writes on the editorial page.

Keener notes that local merchants and businessmen helped provide the advertising to make the special edition possible. He also talks about the problems "too numerous to mention" his staff faced in putting the edition together.

"But here it is," he writes. "If you like it, say so. If you don't, keep your lid closed."

The Industrial Edition came out as the town's tobacco and cotton markets were preparing to open. One hundred seven pupils had just begun the fall session at the Apex Graded School. And the town commissioners had just called for an election on the question of issuing bonds (\$10,000 in 20 years at 5 percent) to build a town hall and make street improvements. Following are excerpts from that special issue:

Wonderful Growth of Apex

History of the town from its incorporation down to the present time — a concise statement of its progress along all lines and the opportunities offered the home-seeker and investor. Why we say "Keep Apex Growing."

What is now the splendid town of Apex had for its original cognomen the undignified appellation of "Log Pond." This name was derived

from the fact that that section of the town now occupied by the splendid store of A.B. Hunter and the other brick structure between this and the open park lot of the Seaboard Air Line Railway was under water and filled with logs.

Land was plentiful and agriculture was in a primitive state then. The farmer had an unlimited opportunity of selection and as the land now under the town of Apex was on a ridge, agriculture gravitated to the numerous streams on either side.

Not much history was made until the fall of the Civil War had passed away and the arts of a peaceful civilization had been resumed. This section, like all of the South, suffered in prosperity and in men.

The history of Apex really began with the coming of the Raleigh & Augusta Air Line Railway. During the war this, under the then name of the Chatham Railroad Company, had been projected as a military enterprise to reach and bring into the use of the Confederacy, the products of the coal field of Chatham County.

After the war it was re-organized into the Raleigh and Augusta Air Line Railway Co., having for its aim and object what it has since be-

come, one of the great arteries of commerce of the Southern states.

The first enterprise to follow in the wake of the railroad was the large lumber business of the late J. McC. Ellington, whose son, Frank K. Ellington, is now a prominent citizen of Raleigh. Mr. Ellington was a prosperous man and soon attracted others to his location.

The General Assembly of 1871-1872 incorporated the town of Apex and named its officers. H.C. Olive was its first mayor.

These were the days before prohibition, and Apex like other communities had its liquid refreshments. Many amusing and many equally pathetic experiences might be told of the early "antis." But the people were never of a vicious nature and serious crime was hardly ever known.

These were the unsettled days of the early formative period. They were followed by the more seasoned times when the village of Apex had settled itself into a state of incubation for the future.

Churches were established and schools came. It was a Baptist community, and the Apex Missionary Baptist Church was the first permanent church to be established here.

In 1897 the Cape Fear & Northern Railroad Co. was chartered. In 1905, the pivotal year of Apex's history, this road was extended to Durham and its name changed to the Durham & Southern Railway Company. From this year dates Apex's new growth.

The first enterprise marking the new history and one which more than any other had to do with the continued progress of Apex, was the Merchants & Farmers Bank of Apex.

In 1906, the Planters Warehouse was built. This year also marked the building of the handsome new union railway station. About this time came Mr. A.C. Hughes, our present mayor, who has from the beginning worked heart and soul to carry the community forward.

In this year Messrs. L.S., P.J. and W.W. Olive, C.P. Sellars, J.B. Mason, J.R. Cunningham and A.C. Hughes organized the Apex Land & Improvements Co. This year also marked the established of what had been long needed, adequate school facilities.

From then on the history of Apex was the history of the present — a history day by day of progress and development.

- H.C. OLIVE
- L.S. OLIVE
- PERCY J. OLIVE
- W.W. OLIVE
- A.C. HUGHES
- C.P. SELLERS
- J.B. MASON
- S.S. ROGERS
- S.W. STONE
- W.F. UTLEY
- J.W. JENKS
- J. W.
- LA SITER
- W.B.
- JOHNSON
- W.H.
- HARWARD

- ADOLPHUS B. HUNTER SON OF
- JOSEPH HUNTER
- APEX, WAKE CO, NC
- FRANK K. ELLINGTON
- ALFRED V. BAUCOM
- WALTER N. KEENER
- J. MCC ELLINGTON ↑
- J.R. CUNNINGHAM

Apex — The Town of Opportunities

A healthy place

A peculiarity about the town is its drainage. One may stand on Salem (the principal) Street any rainy day and see the water flow off one side on its way to the Cape Fear River, and in a few inches on the other side see the waters pursuing their way in an opposite direction to Neuse River. The altitude of the town and the unusual drainage features make it one of the healthiest places to live in to be found anywhere. The drinking water is pure and cool, and the weather never reaches the extremes as found in other places.

Business overview

Briefly stating, Apex has two banks, three hotels and several boarding houses, marble yard, furniture store, two big lumber yards, knitting mill, canning factory, livery stable, two undertaking establishments, newspaper and job office, two big department stores, one drug store, two meat markets, two fish dealers, one big hardware store, a complete gents' furnishing store, one dry goods store (exclusive of department stores), two restaurants, five grocery stores (outside of department stores), large farm supply store, building and loan association, three real estate companies, four insurance offices, one commission broker, two physicians, one dentist, one oculist, two lawyers, four churches, one roller mill, two barber shops, two railroads, two telegraph offices, one general store, and others.

Modern brick buildings that are either being erected or planned for the next six months will be occupied by the following businesses: gents' furnishings and shoes, meat market, moving-picture show, two dry goods stores, one grocery, one hardware, and one drug store, two churches, town hall, and several others.

Besides the above, plans are being made for the addition of at least two manufacturing plants, besides four or five stores.

Businesses

Apex Insurance and Realty Co.

This business, which is one of the largest of its kind in the state, was organized Oct. 13, 1909 for the purpose of conducting a general life, fire and guaranty insurance business in connection with the buying and selling of and the landing of money on real estate. Its of-

icers are A.B. Hunter, president; C.P. Sellars, vice president; S.S. Rogers, secretary and treasurer (and active manager), and Percy J. Olive, attorney.

The Apex Mercantile Co. Inc.

One of the most widely serviceable institutions established in Apex during the recent period of the town's history when it was verily awakening from its lethargy, is the Apex Mercantile Company.

This stock company was organized, incorporated and began business Sept. 5, 1910.

The stock carried by the Mercantile Company embraces a wide field. The corporation does a general mercantile business, consisting of dry goods, millinery, shoes, hats

and so on. There is a furniture department with a complete line of general household furnishings, bedroom suits, dining room suits and the like. In the grocery department there is always to be found a complete line of the freshest groceries on the market. Coffins, caskets and so on are likewise kept. For the particular benefit of the farmer they always have on hand farm wagons, feed stuffs, and fertilizer in the season, which is handled on a general time basis. Thus anything the townsman or the countryman desires can be secured from the Apex Mercantile Company.

Apex Mule & Supply Company

The inspiration of its organization is due to Mr. C.P. Sellars, who, in 1908, having made Apex his permanent home, and already having entered whole-heartedly into the spirit of progress and development, actuating the business men of this community, saw opportunity for success in a large establishment combining a sales and livery stable, with buggy, wagon, harness, and feed store.

His idea was quickly entered into by Messrs. J.W. Lassiter, L.S. Olive, Percy J. Olive S.W. Stone and W.B. Johnson, and on the 24th day of December 1908, the Apex Mule and Supply Company was organized. A most desirable site was purchased from Mr. L.S. Olive on Salem Street, near Center, where the business was at once located.

This business has steadily grown in volume. Its first year's business amounted to about \$50,000, its second to \$60,000, and the business for this year will amount to \$100,000.

Prominent Citizens

Mr. Alfred V. Baucom

Mr. Alfred V. Baucom was born March 18, 1874. He was educated at the Green Level Academy, and later attended the Pharmaceutical Department of the University of North Carolina. His earlier life was spent on his father's farm in the Green Level section. Just 15 years ago he broke away from the agricultural pursuit and came to Apex, entering service with the firm of Harward & Hunter as salesman, where he continued for approximately four years.

On April 1, 1900 he opened a drug business in company with Harward and Hunter, and the newly erected concern was given the appellation of A.V. Baucom & Company. To anyone who has familiarized himself with the conditions in Apex it is absolutely futile to speak of the service that this drug business has accomplished during the past score years in promoting the prosperity and development of the town.

The destruction of this business in the disastrous fire last June was one of the keenest losses that Apex realized in this unfortunate calamity. Mr. Baucom without delay re-established his business in the old W.F. Utley building, and has continued to accommodate the people as well as the circumstances would permit. He will continue

there until December 1 when he will locate in the handsome new brick structure which will be erected on the site formerly occupied by Mr. W.H. Harward. Early in 1912, this will be one of the handsomest, best equipped drug stores in the whole country . . . with one of the most beautiful and expensive soda fountains with solid onyx counter . . . the furniture will be modern, up-to-date, fascinating. A private prescription department will be located in the rear of the store and the customers will, as of old, be given commendable attention.

Mr. A. Clark Hughes

Mayor of Apex and one of the important factors in the town's growth, A.C. Hughes was born in Pittsylvania County, Virginia on April 4, 1861. He was educated at Chatham Male Academy, Chatham, Virginia. In 1895, he moved to Louisburg, N.C. and engaged during the subsequent 10 years in the hardware business, having bought out the Louisburg Hardware and Supply Co. He retired in 1905 and moved to Apex having previously observed the advantages that this town would likely afford with its proper growth and development.

In 1905 then, just on the eve of that period in the progress of this town which might justly be termed its renaissance, Mr. Hughes moved to Apex and established a real estate business while the town was in the merest embryonic state of development and may be termed the pioneer in the progress which issued.

Adolphus B. Hunter

No citizen of all the people of our town has done more for the development of Apex and this community than Mr. A.B. Hunter who has been in the general mercantile business for a longer period than any merchant now in business in Apex.

His father, the late Joseph Hunter, settled on a farm three miles south of Apex where he reared an interesting family of children. After several years attendance in private schools near his home — for in those days the public schools were not worthy of the name — the subject of this sketch entered Wake Forest College where he remained till June 1878.

In July 1878, he moved to Apex and associated himself with Mr. W.H. Harward in a steam cotton-gin which they operated for over 15 years in connection with other interests. In 1880, he clerked in the general store of W. H. Harward with whom he formed a partnership

in 1881 under the firm name of Harward & Hunter to do a general mercantile and supply business.

He established a tobacco market for Apex and aided in establishing the Merchants and Farmers Bank of which he is now a director and vice president.

He took an active part in establishing the Apex Knitting Mills of which is a director. He is also a director and president of the Apex Insurance and Realty Co.

For many years Mr. Hunter has been interested in his personal farming operations which he has conducted with success and profit. He has erected about a dozen houses in the northern part of town, to aid in housing the rapidly growing population of Apex.

Mr. Hunter has served several times as alderman of the town, and was mayor of Apex at one time. He served in the 1903 state legislature.

J.B. Mason

A write-up of the progress of Apex, no matter how brief, would not be complete unless mention of Mr. J.B. Mason was made. When the town was in its infancy and was needing outside financial aid, J.B. Mason, seeing the great future for Apex, came down from the city of Durham and with the aid of the Olives and others, organized the first bank for out town.

He is cashier of the powerful Citizens Bank of Durham, president of the Little River Manufacturing Company, vice president and treasurer of the Commonwealth Cotton Manufacturing Company, vice president of the Durham Lumber Company, member of the Board of Aldermen of the city of Durham for eight years.

His work in Apex will always be felt, and his large interests in our town makes him the same as if he were one of our citizens.

Valuable Work

Mrs. A.C. Hunter tells of the many good things done by the Woman's Betterment Association and what it hopes to do.

The Woman's Betterment Association was organized about four years ago, but the past year has been our most successful one in many ways.

The association has obligated itself to look after the Apex Graded School building and grounds and keep same in a sanitary condition. We have spent over \$25 for window shades to protect the children's eyes; had the floors oiled to keep down the dust and germs to protect their throats; pay a janitor to make fires early in the morning and to clean the building before the children get there to keep them from having to do it. This costs us \$40 each year. We had a stage built in the chapel for about \$15; a partition built in the large room up stairs at the cost of \$30; paid \$6 for lamps; \$5 for a nice globe.

Out on the grounds, we had the well cleaned out, a new cover made for the well with a lock and key to prevent the little children from falling in the well, and also placed several buckets and dippers at the well for some of the large boys to keep filled for their use. (We hope that each child will furnish their own cup as this will prevent many diseases.) We bought 20 shade trees at the cost of \$10, and a nice \$300 piano that is rent free for each child to practice on.

We are going to furnish an office and library in the next week or two for the use of the school and have some where for visitors to rest and amuse themselves.

The New Hotel

Apex is peculiarly fortunate in having erected here just in conjunction with the new impetus of growth and development of the town a hotel that will fully meet these important requirements: proximity to the railway depot and to the business center of town; adequate space accommodation and sufficient service to commend the establishment to the further patronage of the people.

The new hotel, that will be opened in a few days, is situated just above the Apex Mule and Supply Company on Salem Street. The building will be a large convenient and inviting structure. There will be at least 20 commodious rooms and additions will be made when the patronage increases sufficiently to necessitate that course. The handsome new rooms will be elegantly furnished with the best and most serviceable High Point furniture; the halls and compartments will be well lighted and heated; the hotel service will be the best to be had.

News Items

The following items of local interest were also included in the Sept. 15 edition.

Mr. J.W. Jenks has disposed of his valuable Jersey cow. The cow gave five gallons of rich milk daily.

She was sold to Dr. James R. Rogers, the purchase price being \$100.

A family of Pennsylvanians passed through town Tuesday on wagons making their way to Florida for the winter. They presented an interesting spectacle.

Mr. W.H. Luther of Oveda, Fla., who left Apex several years ago, and now owns a considerable number of valuable orange groves in Florida, has been visiting his relatives near Apex for several days.

Mr. L.J. Sears attended the meeting of the Wake County Board of Education in Raleigh last week. Mr. Sears is chairman of the board.

Mr. Alfred J. Fletcher, who recently secured his license from the Supreme Court to practice law, left Monday in search for a suitable location.

Mr. Edward L. Beasley, who recently underwent an operation for appendicitis in the Rex Hospital,

returned home Monday afternoon much improved. He was detained in the hospital for three weeks.

Mr. W.W. Pegram of Vaughn, a prospective citizen of Apex, was here Wednesday looking over the town. He expressed himself as being thoroughly impressed with the growth and development of Apex, and will in likelihood enter the mercantile business here in the near future.

1911 Industrial Edition 'saved' by first mayor's granddaughter

In response to many requests to include some history of Apex in this special edition, we are pleased to be able to include these excerpts from the Sept. 15, 1911 Industrial Edition of the Apex Journal.

The information was not taken, however, from an original copy of that paper but from a typewritten copy prepared in 1963 by Apex native Anne Lydia Olive.

She said she found the paper in a trunk at her home.

"It was falling to pieces then," she said in a recent phone interview from her home in Raleigh. "It was already about 50 years old."

Olive said she decided to type the stories and ads from the edition to keep from losing them. She also had the paper laminated to preserve it. After awhile, when the laminated copy became "awkward to have around," she gave it to the state archives.

"But now people say it's disappeared from there," she said.

Olive prepared two typed editions of the Industrial Edition and made several copies from each that she distributed to friends and

family members.

"I gave one to the Apex library but people tell me that's gone too," she said.

But Olive said she is glad she made the effort.

"I think it's just one of the most interesting little histories of this town," she said. "It really gives a good picture of what Apex was like at the time."

She notes that the edition doesn't include everything about the town; as an industrial edition it is devoted mainly to those businesses that advertised.

Olive, who moved to Raleigh when she was 9 years old, is the granddaughter of Apex's first mayor, H.C. Olive. A proponent of education, he served for several years as chairman of the Wake County Board of Education. He also served in the state Senate and was a state leader in the Baptist Church. He also founded the H.C. Olive Company, a mercantile business.

H.C. Olive died in 1898 and his three sons took over the company. Anne Lydia Olive's father, Percy Olive, served as president of the company.

One may stand on Salem Street any rainy day and see the water flow off one side on its way to the Cape Fear River and on the other side see the waters pursuing their way in an opposite direction to Neuse River.

Mr. W.W. Pegram of Vaughn, a prospective citizen of Apex, was here Wednesday looking over the town. He expressed himself as being thoroughly impressed with the growth and development of Apex, and will in likelihood enter the mercantile business here in the near future.

○ See Apex, NC File re The Christian Home United Church of Christ. Founded 1854 - 700 CENTER ST, APEX, NC
 Original settlement of LOG POND (Later Apex). DIST #1, WHITE OAK TSP

Property Transfers:

J. MCC ELLINGTON & wife
 ↓ 25 APR 1877 - 59, 411 sq ft

J.W. F. ROGERS & wife Mary A -
 ↓ 30 JAN 1886

S.J. HENDERSON, C.B. KING
 & J.J. EDWARDS (SCHOOL COM.)

↓ 18 MAY 1897 [BY: SCHOOL COM. H.C. OLIVE, D.I. HOBSON, A.B. HUNTER] WHITE

H. B. BALDWIN
 & wife Mary -

↓ 16 NOV 1909 - sold 9200 sq ft

J.H. MABRY, EDWARD LONG, A. BRIGHT
 TTE for Christian Conference of Wake Co, NC

↓ 8 MAR 1972 - By N.C. Christian Conf, Inc - Charles Samuel, Pres & Rev J.H. Little, Sec

ELBERT HARRIS

TIMOTHY RAY JENKINS

WILLIAM UTLEY, SR*

OTHA BECKWITH

TTE Christian Home Church

- * = LONG TERM MEMBERS
- + FLORENCE BLOOD
- ROBERTA CAMPBELL
- LADDIE SMITH
- HENRIETTA CAMERON
- RUTH UTLEY
- DOROTHY BULLOCK
- ERMA COUNCIL
- MARTHA PETTY

PASTORS OF CHRISTIAN HO

D. A. HARGROVE, S.W. ALBRIGHT,

J.M. BURWELL, HERMAN LEE

HARVEY HARTSFIELD

5 NOV 1989 → PRESENT: DR WALTER

L. GIBSON

CURRENTLY 2 ASSOC. MINISTERS

MARY DAVIS* & EUELLA BECKWITH*

3 MORE ASSOC. MINISTERS IN 2000

FRANK WALKER, DUANE HASKINS

& CLARA PAYNE

Under Rev RANDOLPH BURWELL, minister

for 31 years Christian Home became UCC

Apex

Historical Raleigh (enlarged and revised edition)
 With Sketches of Wake County (from 1771)
 And Its Important Towns
 Descriptive, Biographical, Educational, Industrial, Religious, Illustrated
 By Moses N. Amis - 1913

△ The town of Apex had its beginning with the close of the Civil War. Among its first settlers were J. McC. Ellington, H. C. Olive, Q. I. Hudson, W. F. Utley, W. H. Harward, Brinkley Olive, A. N. Betts and others, who contributed to its life in the beginning and afterwards. It was incorporated by the Legislature of 1871-'72, with the late Hon. H. C. Olive as its first mayor. It derived its name from being the highest point on the survey of the Raleigh & Augusta Air Line Railroad.

Until 1905 it was but a small town, where the standard of virtue, intelligence and patriotism was high, but where little progress in material things had been made. In that year, beginning with the organization of a bank and the establishment of a tobacco market, began a new life for the town and surrounding community. Fire later destroying a number of unsightly frame buildings, the first brick structure was soon erected. Again, in June, 1911, nearly all the remaining old frame buildings in the business section were also consumed by fire. Now the principal street of the town (Salem) is lined with handsome pressed-brick-front stores. Business houses have continued to increase in number, until now nearly everything to complete a small city is here represented. This metropolis of western Wake is one of the busiest, most attractive and substantially built towns of its size in North Carolina. Its streets are well laid out and splendidly shaded in the residential sections, while the business part of the town is marked with buildings of beautiful architectural designs and substantial construction.

Apex has a population of about one thousand, and, being located in the centre of one of the best agricultural sections of the State, has a large rural territory from which to draw life and sustenance. It is in the limited "Old Belt" tobacco lands of North Carolina and Virginia, which produce the finest yellow-wrapper tobacco. The tobacco market at Apex is one of its chief industries. It is equipped with two splendid warehouses, three large prizehouses², markets about two million pounds of tobacco annually, and enjoys the distinction of making the highest average price per pound of any market in the State. It is the centre of a fine cotton-production section, the receipts of this staple being from three to five thousand bales of cotton per year.

Public education in Wake County has always found some of its most potent advocates and influences at Apex. Notable among those who have wielded an influence throughout the county in this respect are the late Hon. H. C. Olive, State Senator and for many years chairman of the Wake County Board of Education; Hon. L. J. Sears, at present, and for many years past, chairman of the same board, and Hon. Percy J. Olive, an ex-representative and a public man who has taken an especial interest in the schools. That these gentlemen are and were but the exponents of the sentiment around them is witnessed by the fact that Apex has one of the finest and best-equipped schools in the county, and that every school in White Oak Township levies a local tax to supplement the general education fund.

Few communities in the State have had more additions to their population within the past five years than has that of which Apex is the centre. Those seeking desirable homes have found here a happy combination of advantages—fine lands, intelligent, virtuous and hospitable neighbors, good markets, good roads, good schools and good churches. No fictitious values have been placed upon the lands; for, with the true idea of progress, the efforts of those who have done most for the community's upbuilding have been directed to keeping the real estate at its true value. Contributing mostly to this and at present forming the most valuable of its citizenship, without disparagement to others, may be mentioned Messrs. W. F. Utley, W. H. Harward, A. B. Hunter, L. S. Olive, Percy J. Olive, Dr. W. Wade Olive, S. W. Stone, J. B. Mason, J. W. Lassiter, W. B. Upchurch, J. H. Sears, A. V. Baucom, A. C. Hughes, C. P. Sellars, W. B. Johnson, A. D. Upchurch, Samuel Watkins, Jr., A. T. Seymour, C. R. Weaver, S. T. Bennett, B. H. Pate, J. R. Cunningham, S. V. Hudson, S. S. Rogers, J. R. Norris, G. C. Norris, R. J. Bolling, Dr. R. W. Stephens, Dr. R. W. Johnson, Dr. C. B. Wilkerson, J. F. Mills, S. A. Branch, W. H. F. Branch, L. J. Sears, M. G. Upchurch, G. E. Upchurch, H. B. Harward, J. R. Harward, R. L. Bagley, J. C. Burns, Q. I. Hudson and others.

J

MCC

ELLINGTON

FROM: WAKE-CAPITAL COUNTY OF N.C. VOL I

137 Elizabeth Reid Murray - Pgs 658-659

New Hill.—In Wake's southwestern corner, the antebellum community of New Hill was experiencing new growth as a result of the locating of the new Chatham Railway through its neighborhood. W. H. Matthews, local retail grocer there, and general store proprietor R. M. Brown, were joined by at least three other merchants by 1872. They were J. W. Collins, Thomas Harton, and John Wilburn. At nearby Lashley's Crossroads a sawmill powered by two fifty-horsepower steam engines was in 1870 keeping twenty-five men employed. Its proprietors were J. McC. Ellington, J. C. Hunter, C. H. Beckwith, and D. B. Holland. The town of New Hill was to become an incorporated town early in the twentieth century, but only for a brief decade.⁴⁶

Crossfile Thomas HARTON as possibly THOMAS HORTON

Lashley's Crossroads as LASHLEY FAMILY

J

MCC

ELLINGTON

The Apex Herald WED 29 NOV 1995 Apex, NC

1

Christmas Home Tour is Sunday

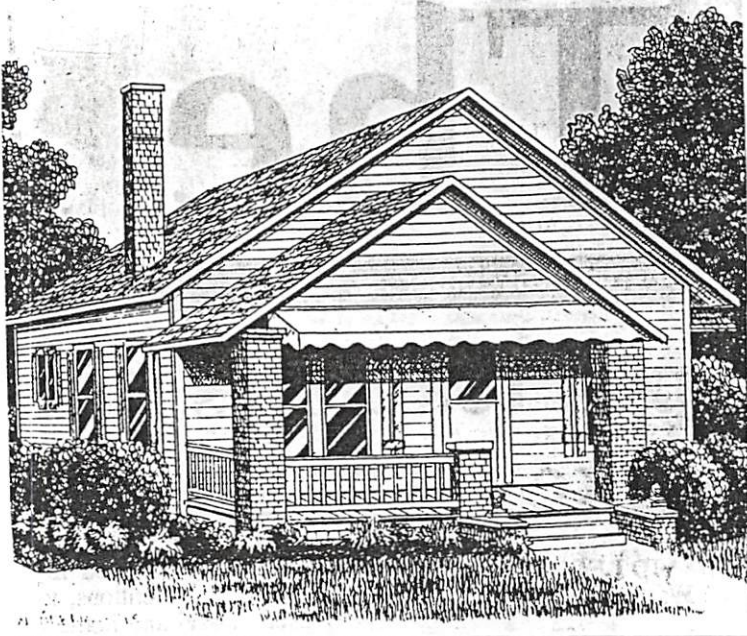

The Seymour-Hedrick home

The ninth annual Christmas Homes Tour will be presented by the Apex Historical Society on Sunday from 1 p.m. to 5 p.m.

Tickets, \$5 each, will be sold at Victorian Seasons, 221 N. Salem St., downtown Apex, where a cider and cookie reception will also be held during the tour hours.

This year's tour will feature five area turn-of-century homes and a local church.

The home of Ron and Crystal Ragland and their children, Whitney and Trey, 203 E. Chatham St., is on the tour.

It is one of the oldest homes in Apex. It was built by J. McC. Ellington as a wedding gift for his daughter who married John Thompson, Wake County Register of Deeds.

Located on the corner of Elm and East Chatham Streets, the house actually faces Elm Street and originally had an Elm Street address.

Later it was the home of W. H. Harward, who was a prominent Apex merchant; and subsequently that of Mrs. Wrenn, who rented out an upstairs apartment to a number of young Apex couples over the years.

The interior has been totally renovated, while maintaining the original moldings. The very large windows are nine feet high and have a distinctive round-topped shape.

The home is furnished with numerous antiques which have been handed down from past generations. One of the most unusual is a cast iron stove that was used by Ron's great-grandmother. The curtains and upholstery in the parlor were done by Ron's mother, Betty Ragland.

The Raglands have owned the home since 1994.

Also on the tour is the Olive-E.E. Maynard Home at 206 S. Salem St.

This exceptional Queen Anne style home was built in 1905. It was originally owned by Percy Olive, the son of Apex's first mayor, H.C. Olive, an attorney who

APEX, WAKE CO, NC

I. RON RAGLAND MD () CRYSTAL - -

↳ SON OF - - RAGLAND
MD () BETTY - -

A. WHITNEY RAGLAND

B. TREY RAGLAND

I. J. MCC ELLINGTON ↑

A. ♀
m & () JOHN THOMPSON

W. H. HARWARD

E. E. MAYNARD

I. H. C. OLIVE

A. PERCY OLIVE

I. LONNIE HEDRICK

MD () TRACEY SEYMOUR

L. J. SEARS

RANDOLPH BENTON

↳ HIS SISTER MAE BENTON
MD () - - BRASWELL

CLOY WELLS

MD () SHIRLEY - -

practiced law in Raleigh and lived in Apex until 1926. It is now the residence of Maya Henderson Kelley and her sister Janeane Henderson, both Apex natives.

It is believed that E.E. Maynard, owner of the home until 1980, worked for Southern and Durham railway for many years. Mrs.

Maynard greatly enjoyed sitting on her front porch for hours, chatting with friends and passers-by.

Long-time Apex residents may remember the cupola that was built on the home in approximately 1905 which no longer remains. A wrap-around porch, detailed trimwork and an original barn presently highlight the exterior.

Inside the home, four original fireplaces, tongue-and-groove ceiling and wainscoting remain. What was once the summer kitchen is now a modern and comfortable office.

Another stop on the tour will be the Seymour-Hedrick Home at 203 W. Moore St.

Built at the turn of the century, this craftsman-styled bungalow located at 203 W. Moore St. is owned by Lonnie and Tracey Seymour-Hedrick and has been in their family since 1934.

The one-story design with single-gabled roof and heart pine weatherboarding is typical of the architecture of the period. Inside the house,

original crown molding and heart pine flooring are still present.

Other points of interest include corner fireplaces in the living room and dining room, the heart pine cabinets and the original blown glass six-over-one windows in Federal style.

Home to four generations of Seymours, this home is a hallmark of Apex hospitality. Visitors will enjoy the many pieces of family antique furniture and collectibles, as well as the newly-landscaped grounds.

Finally, the tour will include the Sears-Wells house at 209 S. Hughes St. The house is a two-story Queen Anne dwelling built on a large corner lot in 1910 for Apex merchant L.J. Sears.

During the early 1920s Wake County provided the house as living quarters for the high school principal, Randolph Benton and his wife. They, in turn, offered room and board for unmarried school teachers. Thus, the house became known locally as "The Teacherage."

Later when Benton became superintendent of Wake County schools, his sister Mae Braswell served as the provider of room and

board for the teachers.

From the wrap-around porch supported by 16 Doric columns, to the decorative windows and four working fireplaces with their original mantles to the reworked period chandeliers, visitors will enjoy the history of the furniture and antiques which fill the house.

In February 1977 the present owners, Cloy and Shirley Wells, began completely refurbishing this home that had been proclaimed by the Town of Apex as unfit for human habitation.

Of special interest will be the "before" photographs displayed in the foyer. Visitors will gain an appreciation of the painstaking efforts of Shirley and Cloy Wells who have restored an important part of the heritage of Apex.

In last week's paper, several lines of the article on the tour were out of order. Our apologies. Also, our thanks to Jerry Miller for the print of Apex Methodist Church.

For further information about the tour, please call Pat Shankle, 362-1072, or Mary Bondos, 362-5066.



The Sears-Wells home

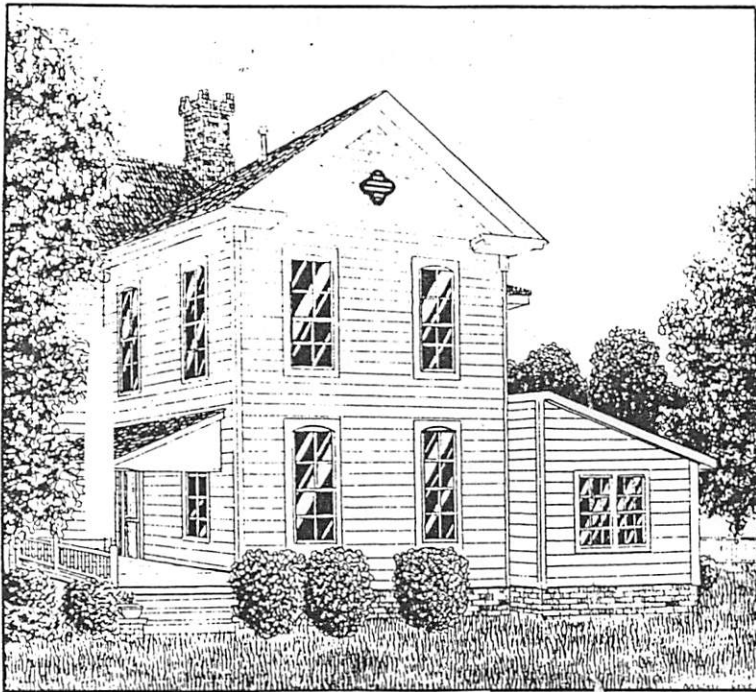

The Ragland home

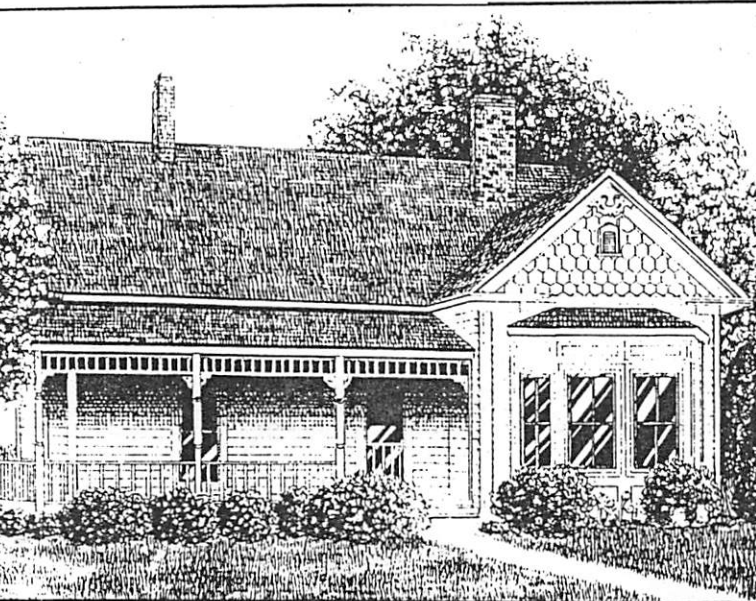

The Maynard home

JACK

ELLINGTON

○ Zebulon Record THUR 5 FEB 1998 Zebulon, NC

MARTHA DORIS STALLINGS

JACK ELLINGTON ↑

Martha D. Ellington

Martha Doris Ellington, 77, of Zebulon, died Sunday, Feb. 1. Funeral service was Wednesday, Feb. 4, at the Norman Screws Chapel of Family Funeral Care. Burial was at Pearce Baptist Church cemetery.

Surviving: husband, Jack Ellington of Zebulon; son, Larry Phillip Ellington of Charlotte; daughter, Elaine Tant of Zebulon; brothers, Ned Stallings and Ted Stallings, both of Raleigh; sisters, Susan Corbett of Zebulon, Mary Lee Stephenson of Raleigh; two grandchildren.

○ see ltr 23 JUN 2003 James Stephen Ellington to RPA

I. Mose U - Head of class

A. Munnay U

1. Rachel U

2. Lula Sophronia Scoble

- ↙
- i. Charles R. Ellington to NOV 1884 md (1) Bessie SCULL
- ii. Oscar Leonidas Ellington to OCT 1886 md (1) Caroline MARVEL
Holloway
- iii. John Tate Ellington to 22 NOV 1889 md (1) Mattie Gertrude
Denning to 17 APR 1881 d 2 MAY 1929
- iv. Annie Ethel Ellington to NOV 1891 md (1) Ralph Mitchell
- v. James Foster Ellington to MAY 1894 md (1) NANNETT - -
- vi. MOZELT Ellington to JUL 1896 md (2nd) NORTHART
- vii. Sherwood Stephen Ellington to 23 MAR 1898 (Cary, NC)
- viii. Ralph Ellington to 1903 md (1) Juanita Franklin

JAMES STEPHEN ELLINGTON

XED-52123

REC'D 23 JUN 2003

(2)

Page 7

<input type="checkbox"/> John Schroebel X Not VERIFIED	<input type="checkbox"/> Murray Upchurch 1797 - 1872		
<input type="checkbox"/> Sally Wells X Not VERIFIED	<input type="checkbox"/> Nancy Scott 1801 - 1864		
28 Aug 1855 Chatham Co			
<input type="checkbox"/> Stephen Scoble -(Schroebel) Born 1828 Place Apex, Wake Co or Rutherford Co NC Chr Place Died 19 May 1864 Place Charlottesville Va (chronic Diarrhea) CSA wartime Bur Place Univ of Va Conf. Cem. Charlottesville, Va Occ Edu Reli	<input type="checkbox"/> Rachael Upchurch Born 8 Sep 1835 Place Chatham Co NC Chr Place Died Before 5 Mar 1872 Place after 6 April 1870 Bur Place Occ <input type="checkbox"/> remarried James Penney 4 Feb 1866 Wake, N C Edu <input type="checkbox"/> as Rachel Scobles Reli		
<input type="checkbox"/> Lula Sophronia <i>see page 2</i>	<input type="checkbox"/> Leonidas <i>about 1858 Apex, Wake Co, N.C.</i>		
8	5	9	29 May 2003

JAMES S. ELLINGTON
4635 CR 692
Webster FL 33597

Page 3

3

<input type="checkbox"/> John Wesley Ellington 1861 - 1919		<input type="checkbox"/> Matthew Franklin Morris 1858 - 1925	
<input type="checkbox"/> Lula Sophronia Scroble (Schrobel) 1859 - 1946		<input type="checkbox"/> Sallie Clara Gambriel 1863 - 1918	
20 Dec 1916			
<input type="checkbox"/> Sherwood Stephen Ellington Born 23 Mar 1898 Place Cary N C Chr _____ Place _____ Died 4 Nov 1976 Place _____ Bur _____ Place Dorchester SC Cemetary Occ _____ Edu _____ Reli _____		<input type="checkbox"/> Martha Vallie Morris Born 16 Jun 1899 Place Bear Creek N C (5 Jun 1900 census 11/12 mo old) Chr _____ Place _____ Died 4 Mar 1979 Place _____ Bur _____ Place Dorchester SC Cemetary Occ _____ Edu _____ Reli _____	
<input type="checkbox"/> James Stephen <i>ML</i> <input type="checkbox"/>		<input type="checkbox"/> Mary Vallie <input type="checkbox"/>	
<input type="checkbox"/> Bessie John <input type="checkbox"/>		<input type="checkbox"/> Julia Gambriel <input type="checkbox"/>	
<input type="checkbox"/> Ethel Doris <input type="checkbox"/>		<input type="checkbox"/> Joe Cary <input type="checkbox"/>	
<input type="checkbox"/> Lula Gaynelle <input type="checkbox"/>		<input type="checkbox"/> Martha Clara <input type="checkbox"/>	
2		2	
2		3	
3 May 2003			

- ① Julia Gambriel Ellington b 12 Nov 1877 d 16 Mar 1989
- ② Lula Gaynelle " b 18 Mar 1921 d 5 Feb 1999
- ③ Mary Vallie Donato b 27 Aug 1934 d 14 Jan 2000
- ④ Ethel Doris Pate b 29 Nov 1926 d 16 Jun 2002
- ⑤ Martha Clara Limer b 30 Oct 1930 — Living
- ⑥ Bessie John Pate b 28 Mar 1933 — "
- ⑦ Joe Cary Ellington b 14 Nov 1935 - d 20 Dec 1989

Robert

I hope this helps out. I misplaced your letter, I had another project to complete and mail before the end of June. will tell you more later

Jim Ellington

Page 2

<input type="checkbox"/> Wesley P Ellington 1828 -		<input type="checkbox"/> Stephen Scoble -(Schroebel) 1828 - 1864	
<input type="checkbox"/> Nancy Ann McCullers 1834 - 1860		<input type="checkbox"/> Rachael Upchurch 1835 - 1872	
1884			
<input type="checkbox"/> John Wesley Ellington		<input type="checkbox"/> Lula Sophronia Scoble (Schrobel)	
Born 10 Apr 1861 Place son of Nancy A Chr Place Died 17 Mar 1919 Place Bur About 18 Mar 1919 Place Angier Cemetary, Angier, Harnett Co., NC Occ Sawmill/planner mill- Owner - operator Edu Reli		Born 10 Feb 1859 Place Apex, Wake Co NC Chr Place Died 4 Oct 1946 Place Bur About 5 Oct 1946 Place Angier Cemetary, Angier, Harnett Co., NC Occ Edu Reli	
<input type="checkbox"/> Sherwood Stephen		<input type="checkbox"/> John Tate	
<input type="checkbox"/> Charles R.		<input type="checkbox"/> Annie Ethel	
<input type="checkbox"/> Oscar Leonidas (Lonnie)		<input type="checkbox"/> James Foster	
4		3	
		5	
25 Aug 2002			

see page 3

- ① Charles R. Ellington b Nov 1884 married Bessie Scull
- ② Oscar Leonidas " b Oct 1886 " Caroline Mawel Holloway
- ③ John Tate " b 22 Nov 188d " ^{GEORGE DENNING} ~~Matie Gertrude~~ Denning 17 apr 1881 to 2 may 1927
- ④ Annie Ethel " b Nov 1891 married ~~Ralph Mitchell~~ Ralph Mitchell
- ⑤ James Foster " b May 1894 " Wannett (?)
- ⑥ Mozelt " b Jul 1896 " (2) Northart
- ⑦ Ralph " b 1903 " Jaunita Franklin

know his name. Also I did not have any children listed for her. Your input has therefore helped improve the Master Outline a great deal.

I am anxious to have any additional input you may have on the family. Did Sophronie have more than one child? Did you have brothers and sisters. Do you know if Leonard and Judson were one and the same? There are always tons of questions and I will appreciate whatever you can share.

Enclosed is a copy of my Map of the part of Chatham Co, NC where Murrey U was presumed to have been buried. Note that my map is old and has road numbers rather than names. I presume that Leuter Shop Road is # 1743, # 1761 or # 1740. Can you tell which? In any case, when I visit I can tell by the strawberry patches. Also I must get new maps. Earlier researchers thought Murrey U was buried on the west side of HWAY 751 but more information is needed.

Enclosed is an article about Gene F. Sears. I would guess he is the man with whom you visited. I do not show him as a descendant of Murrey U.

Details on the Upchurch Publications are enclosed.

I have quite a few Ellington Family members in my Bible system. Many of them are from the Zebulon, NC area and possibly may not interest you. Several are from the Apex, NC area and you may already know about them. An early resident of Apex was J. Mc Ellington [J=JOHN?] and he had a son Frank K. Ellington. Larry Ellington is a more recent resident. I am wondering if the "Mc" traces back to the McCULLERS name on your chart.

There is no doubt much more we can share and I look forward to exchanging information with you to the extent that you are interested.

With All Best wishes.

Sincerely yours

(7)

Phil Upchurch

{ ROBERT PHILIP UPCHURCH }

DURHAM COUNTY

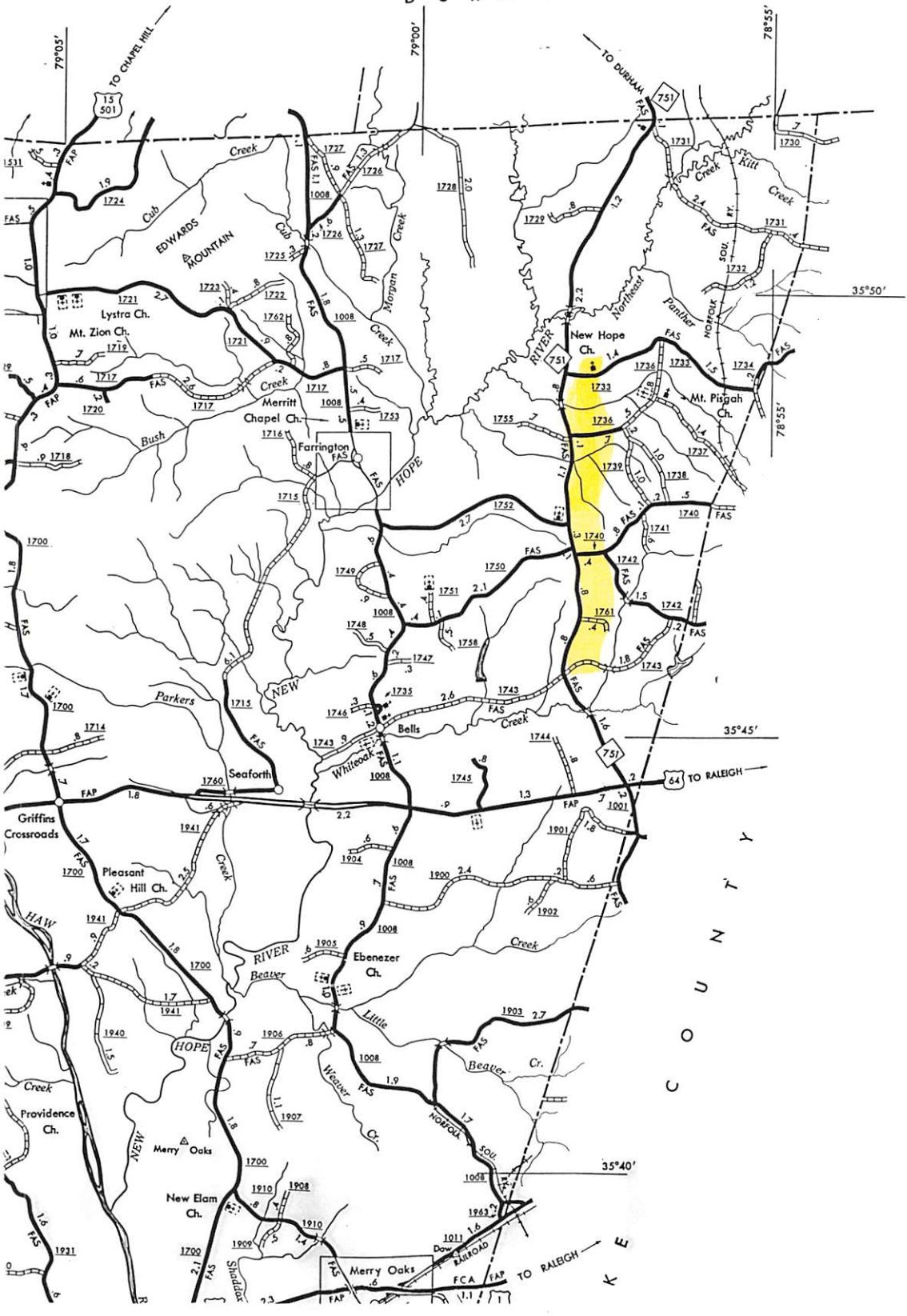

Pedigree Overview

✓ (9)

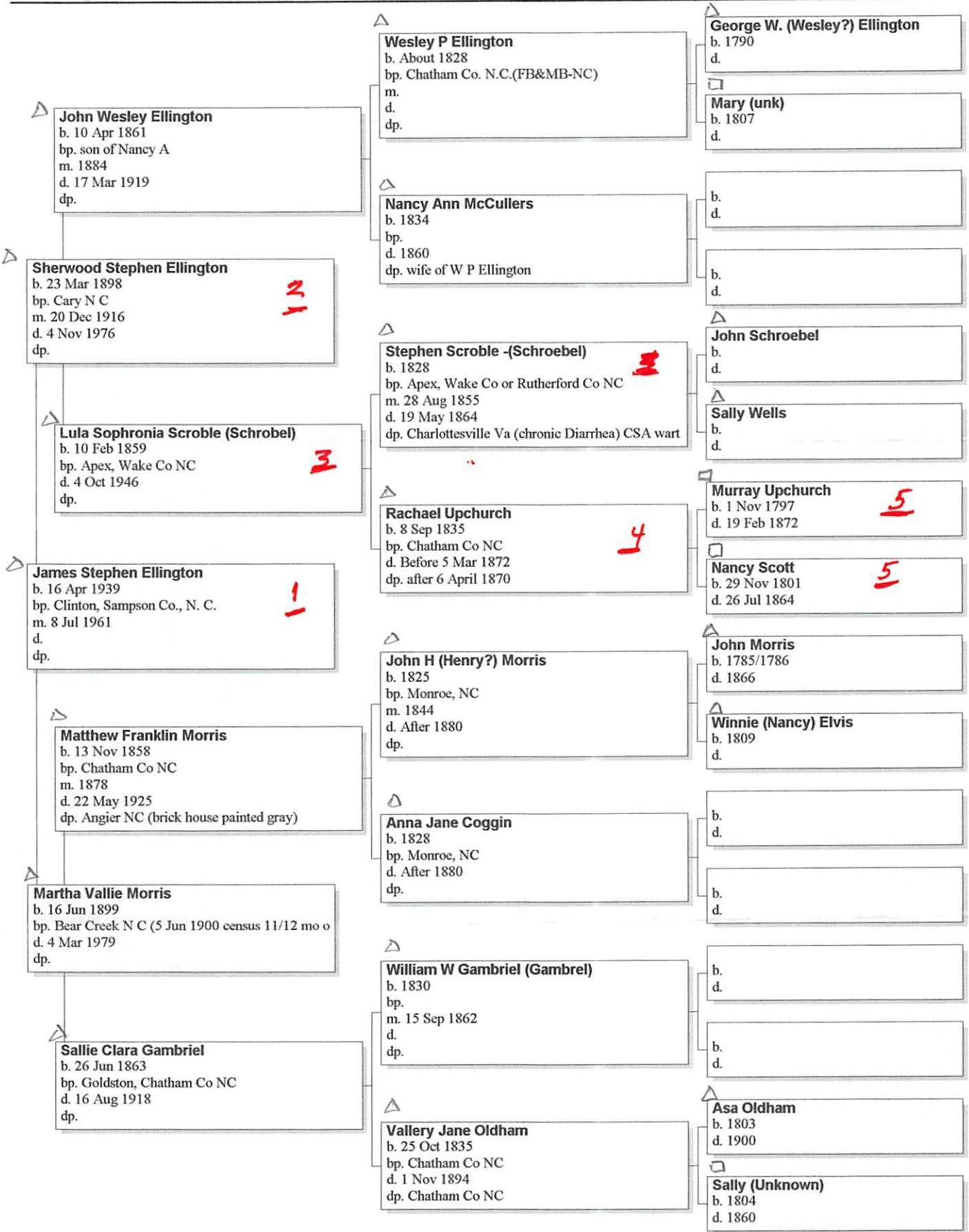

OVER

JAMES STEPHEN ELLINGTON

XID-10

① From Sta 15 JUN 2003

James Stephen Ellington @ RPU 52123

NOTE: ENTRIES FOR THE SCHROEBEL FAMILY FILED UNDER SCROBLE - RPU

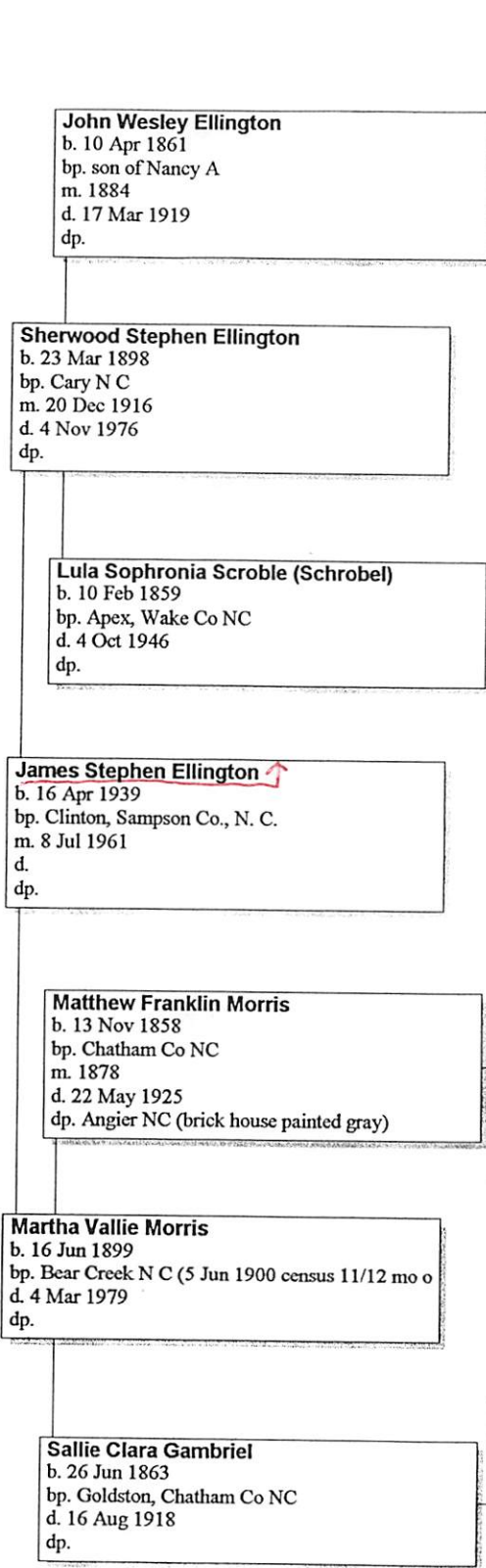

Wesley P Ellington
b. About 1828
bp. Chatham Co. N.C.(FB&MB-NC)
S/O GEORGE W. (WESLEY?)
ELLINGTON b 1790
\$ MARY -- b 1807

Nancy Ann McCullers
b. 1834
bp.
d. 1860
dp. wife of W P Ellington

Stephen Scroble (Schroebel)
b. 1828
bp. Apex, Wake Co or Rutherford Co NC
m. 28 Aug 1855
d. 19 May 1864
dp. Charlottesville Va (chronic Diarrhea) CSA wart

Rachael Upchurch
b. 8 Sep 1835
bp. Chatham Co NC
d. Before 5 Mar 1872
dp. after 6 April 1870

John H (Henry?) Morris
b. 1825
bp. Monroe, NC
m. 1844
d. After 1880
dp.

Anna Jane Coggin
b. 1828
bp. Monroe, NC
d. After 1880
dp.

William W Gambriel (Gambrel)
b. 1830
bp.
m. 15 Sep 1862
d.
dp.

V/O ASA OLDHAM 1803-1900
\$ SALLY -- 1804-1860

Vallery Jane Oldham
b. 25 Oct 1835
bp. Chatham Co NC
d. 1 Nov 1894
dp. Chatham Co NC

John Schroebel
b.
d.

Sally Wells
b.
d.

Murray Upchurch → S/O MOSES
b. 1 Nov 1797
d. 19 Feb 1872
U-HEAD OF CLAN

Nancy Scott
b. 29 Nov 1801
d. 26 Jul 1864

John Morris
b. 1785/1786
d. 1866

Winnie (Nancy) Elvis
b. 1809
d.

○ see ltr 23 JUN 2003 James Stephen Ellington @ RPH

I. Sherwood Stephen Ellington of the Maseu U / Muncy U
Subdan - Rachel U Linc

A. Julia Gambriel Ellington b 12 NOV 1912 d 16 MAR 1989

B. Lula Gaynelle Ellington b 18 MAR 1921 d 5 FEB 1999

C. Mary Vallie Ellington b 27 AUG 1924 d 14 JAN 2000
md () - - DONATO

D. Ethel Davis Ellington b 29 NOV 1926 () d 16 JUN 2002
md () - - PATE

E. Martha Clara Ellington b 30 OCT 1930 () still living
5 JUN 2003
md () - - LINER

F. Bessie John Ellington b 28 MAR 1933 - still living JUN 2003
md () - - PATE

G. Joe Cary Ellington b 14 NOV 1935 () d 20 DEC 1989

H. James Stephen Ellington b 16 APR 1939 (Clinton,
Sampson Co, NC)

JIM

ELLINGTON

XFD-26513

① see ~~AT~~ 6 NOV 1990 Same NMN Menga DRPH

I. Eva Alice Punello of the Richard U, III/

Barbely U Sulislan

A. Jim Ellington ↑ to 17 MAR 1923

JIMMY

ELLINGTON, SR

○ Zelinton Record THUR 17 JUN 1998 Zelinton, NC



Sept. 23, 1942 - June 11, 1997

***In Loving Memory of
Jimmy Ellington, Sr.***

From your Wife - Joan Ellington,
Son - Jimmy Ellington, Jr.,
Stepsons - James & Dennis Etheridge,
& Granddaughter - Brittany Winstead.

***We Miss You...But God
Knew Best!***

JIMMY WAYNE ELLINGTON, SR

○ Apex Herald WED 25 JUN 1997 Apex, NC

JIMMY WAYNE ELLINGTON, SR ↑

JOAN WILLOUGHBY

JIMMY W. ELLINGTON SR.

Jimmy Wayne Ellington Sr., 45, of Middlesex died Tuesday, June 10, 1997. Funeral services were held Friday, June 13, at The Norma Screws Chapel of Family Funeral Care, Zebulon. Burial was at The New Knightdale Baptist Church Cemetery.

Surviving: wife, Joan Willoughby Ellington; son, Jimmy Ellington Jr. of Zebulon; stepsons, James Edward Etheridge of Apex, Dennis Ray Etheridge of Middlesex; brothers, Don Croom of Clayton, Nelvin Ellington of Raleigh, Orman Ellington of Cary; sisters, Charlene Sanderford of Zebulon, Shelia Ellington of Cary; sisters, Charlene Sanderford of Zebulon.

JIMMY WAYNE ELLINGTON, SR

① Zebulon Record THUR 19 JUN 1997 Zebulon, NC

JIMMY WAYNE ELLINGTON, SR ↑

JOAN WILLOUGHBY

**Jimmy Wayne Ellington
Sr.**

Jimmy Wayne Ellington Sr., 54, of Middlesex, died Tuesday, June 10. Funeral was Friday, June 13, at the Norman Screws chapel of Family Funeral Care, Zebulon. Burial was at the New Knightdale Baptist Church cemetery.

He was employed with White's Tire Co. of Raleigh. He was predeceased by a brother, Barry Ellington.

Surviving: wife, Joan Willoughby Ellington; son, Jimmy Ellington Jr. of Zebulon; stepsons, James Edward Etheridge of Apex, Dennis Ray Etheridge of Middlesex; brothers, Don Croom of Clayton, Nelvin Ellington of Raleigh, Orman Ellington of Cary; sisters, Charlene Sanderford of Zebulon, Shelia Ellington of Cary; granddaughter, Brittany Winstead of Zebulon.

○ see ltr 23 JUN 2003 James Stephen Ellington D RPH

I. Sherwood Stephen Ellington of the Mosee U / Murray U
Sublan - Rachel U Linc

A. Julia Gambriel Ellington b 12 NOV 1912 d 16 MAR 1989

B. Lula Gaynelle Ellington b 18 MAR 1921 d 5 FEB 1999

C. Mary Vallie Ellington b 27 AUG 1924 d 14 JAN 2000
md () - - DONATO

D. Ethel Davis Ellington b 29 NOV 1926 () d 16 JUN 2002
md () - - PATE

E. Martha Clara Ellington b 30 OCT 1930 () Still living
5 JUN 2003
md () - - LINER

F. Bessie John Ellington b 28 MAR 1933 - Still living JUN 2003
md () - - PATE

G. Joe Cary Ellington b 14 NOV 1935 () d 20 DEC 1989

H. James Stephen Ellington b 16 APR 1939 (Clinton,
Sampton Co, NC)

JOHN

ELLINGTON

○ From: The Dispatch MAR 2003 Vol 17#1 Apex, NC HIST. SOC.

I saw Apex Come out of the Woods

by the late D.W. Maynard in 1941

Apex was all woods, the first house was that of A.D. Upchurch's place [300 S. Salem St., house was moved and is now next to cemetery on West Moore St.]; the next one was William Passmore's, now the Baldwin place [Tingen Road and James Street, house burned]. Mr. John Ellington bought the land for the timber. During the War [Civil] the railroad was graded, starting from Cary. A few years after the war, the track was laid for the station. Mr. Q. I. Hudson was made agent and kept it almost a lifetime. He taught many boys telegraphy, two of whom are outstanding officials of the Seaboard Railroad now. [Mr. E. E. Maynard would have been one, other unknown. Mr. E.E. Maynard's daughter is Nancy Maynard Brown].

After the depot was located, Mr. Ellington built the house now owned by Mr. Bud Beasley. Center and N. Elm now owned by **Colleen Newman**. **Harry Beasley**, was born in this house when his grandfather was owner.) The second house was the Norris house [where Apex United Methodist Church CLC stands on S. Elm St.]. The third was also on east side of the railroad, on Chatham Street. This house is now occupied by Mr. Will Edwards at the corner of N. Elm St. and E. Chatham St [now home of **Ron and Crystal Ragland**]. Mr. Ellington gave the house to his son-in-law, Judge Thompson. The first church, a small building used by the Methodists, was built by Mr. Ellington. The building was on the corner of Moore and Elm Street. It was used for a school building until it burned. The Baptist church was on the site, now the home of A.T. Seymour, Sr. (now owned by Tommy and Robin Seymour, 306 S. Salem St.) and Mr. Roy Walls, Sr. [south of the Seymour's has been torn down; however, the front walkway remains]. The first teachers were Rev. H.W. Norris and Miss Julia Roberts, a sister-in-law of Frank Page. At first we had two schools, a male and female.

Mr. Ellington built some nice store buildings. Then other people came and built. Apex has gone forward to the present day. The first resident physician was Dr. A. J. Thompson. Apex has never succeeded as a manufacturing town. We have had saw mills, cotton mills, planing mills, flour and knitting mills. For several years we had several good tobacco warehouses. Apex gets its name because it is the highest point on the Seaboard [now CSX] Railroad between Hamlet and Norlina. Apex is a real country town, with a good school, good churches and good people.

Locations added by Ann Poe Grebing in 2003

JOHN

ELLINGTON

XFD-26510

① See ltr 6 NOV 1990 re NMN Munga DRPH

I. Eva Alice Prevetto of the Richard U, III /
Berkeley U subs

A. John Ellington ↑ b MA 1916 & 1970

JOHN HENRY ELLINGTON, SR

①

○ WAKE CO., N.C. HERITAGE BOOK - FAMILY F242
JOHN HENRY ELLINGTON - FAMILY LIVED

I. RICHARD HENRY ELLINGTON MD () MARY -- WENDELL, NC

A. HENRY H. ELLINGTON

→ BON-CROSSROADS BAPTCH.
WAKE CO, NC

MD () ALICE BREWSTER COLEMAN "ALLIE" D/O SAM COLEMAN
& MARTHA CARD of HOPEWELL, VA

1. JOHN HENRY ELLINGTON, SR b 3 NOV 1904 (CLARKSVILLE, VA)
(BUR - HERSIBAH BAPT. CHURCH, WENDELL, NC)

MD () VENIEMAE JOHNSON → GRAND PARENTS:

D/O BERNIE R. JOHNSON: ARCHIE CAMPBELL JOHNSON

& BAILEY AZZELL: & SARAH ELIZABETH

a. John Henry Ellington, JR. OWEN MURDOCK GURGANIUS
Never married. Bur: & MATTIE BARNHILL

Crossroads, Wake Co, NC

b. Frances Marian Ellington Md. E. D. MOONEYHAM
No issue

c. Martha Mae Ellington - died of fire burn
age 4 - Bur - Wake Crossroads Baptist Church
- Wake Co. NC

d. NORMAN LAMAR ELLINGTON

MD (X) BETTY LYNN WOOD WHITE "LYNNE"

(She Md (2nd) - - BELLEN

MD (2nd) JEAN CARR

→ Author of
F 242

ith Norma Lynn Ellington

iith Eric Lamar Ellington

iiith Lois Beth Ellington

2. LOUIS ELLINGTON

JOHN HENRY ELLINGTON

242

John Henry Ellington was born in Clarks-ville, Virginia, November 3, 1904, the son of Henry H. and Alice Coleman Ellington. His grandparents were: Richard Henry and Mary Ellington of Wendell. He is buried at Hepsibah Baptist Church there. Allie Coleman was the daughter of Sam and Martha Card Coleman of Hopewell, Virginia.

John married Venie Mae Johnson, the daughter of Bailey Azzell and Bevie R. Johnson. Her grandparents were: Archie Cameron and Sarah Elizabeth Johnson and Owen Murdock and Mattie Barnhill Gurganious.

John and Venie Mae were the parents of four children: John Henry Ellington, Jr. who never married, Frances Marion Ellington who married E.W. Mooneyham and they never had any children, Martha Mae Ellington who was play- ing near the fireplace and her dress caught fire

Norman Ellington graduated from Cathedral Latin High School in Raleigh and attended East Carolina University. He appeared in two productions of the Raleigh Little Theater, "Wonderful Town" and "Blood, Sweat and Stanley Poole."

Sources: Family tradition and Wake County records.

— Lynne White Belvin



Norman LaMarr Ellington.

at age four and she died of her burns. She is buried near Allie Coleman Ellington (her grandmother) and John Henry Ellington at Wake Crossroad's Baptist Church in Wake County. The youngest son was Norman LaMarr Ellington who married first Betty Lynwood White (Lynne) and their three children were: Norma Lynne Ellington, Eric LaMarr Ellington and Lori Beth Ellington. His second wife is Jean Carr.



John Henry Ellington holding daughter, Frances, Venie Mae Johnson Ellington (Background Louis Ellington — Brother of John).



Allie Brewster Coleman Ellington.

JOHN HENRY ELLINGTON, JR

○ WAKE CO., N.C. HERITAGE BOOK - FAMILY F242
JOHN HENRY ELLINGTON - FAMILY LIVED

I. RICHARD HENRY ELLINGTON MD () MARY -- WENDELL, NC

A. HENRY H. ELLINGTON

→ BORN - CROSSROADS BAPTCH.
WAKE CO, NC

MD () ALICE BREWSTER COLEMAN "ALLIE" D/O SAM COLEMAN
& MARTHA CARD of HOPEWELL, VA

1. JOHN HENRY ELLINGTON, SR b 3 NOV 1904 (CLARKSVILLE, VA)

(BUR - HERSEBAH BAPT. CHURCH, WENDELL, NC)

MD () VENIEMAE JOHNSON → GRANDPARENTS:

D/O BERNIE R. JOHNSON: ARCHIE CAMPBELL JOHNSON

& BAILEY AZZELL: & SARAH ELIZABETH

a. John Henry Ellington, JR. OWEN MURDOCK GURGANIOUS
Never married. Son: & MATTIE BARNHILL

Crossroads, Wake Co, NC

b. Frances Marian Ellington Md. E. D. MOONEYHAM

No issue

c. Martha Mae Ellington - died of fire burns

age 4 - Bur - W also Crossroads Baptist Church

- Wake Co. NC

d. NORMAN LAMAR ELLINGTON

MD () BETTY LYNN WOOD WHITE "LYNNE"

(She Md (2nd) - - BELVIN → Author of

MD (2nd) JEAN CARR

F 242

ist Norma Lynn Ellington

iind Eric Lamar Ellington

iiird Lois Beth Ellington

2. LOUIS ELLINGTON

○ see ltr 23 JUN 2003 James Stephen Ellington to RPA

I. Mose U - Head of class

A. Munnay U

1. Rachel U

2. Lula Sophronia Scoble

- ↙
- i. Charles R. Ellington to NOV 1884 md (1) Bessie SCULL
- ii. Oscar Leonidas Ellington to OCT 1886 md (1) Caroline MARVEL
Holloway
- iii. John Tate Ellington to 22 NOV 1889 md (1) Mattie Gertrude
Denney to 17 APR 1881 d 2 MAY 1929
- iv. Annie Ethel Ellington to NOV 1891 md (1) Ralph Mitchell
- v. James Foster Ellington to MAY 1894 md (1) NANNETT - -
- vi. MOZELT Ellington to JUL 1896 md (2nd) NORTHART
- vii. Sherwood Stephen Ellington to 23 NOV 1898 (Cary, NC)
- viii. Ralph Ellington to 1903 md (1) Juanita Franklin

① From Sts 15 JUN 2003 James Stephen Ellington @ RPU

①

(NOTE: ENTRIES FOR THE SCHROEBEL FAMILY FILED UNDER SCROBLE - RPU)

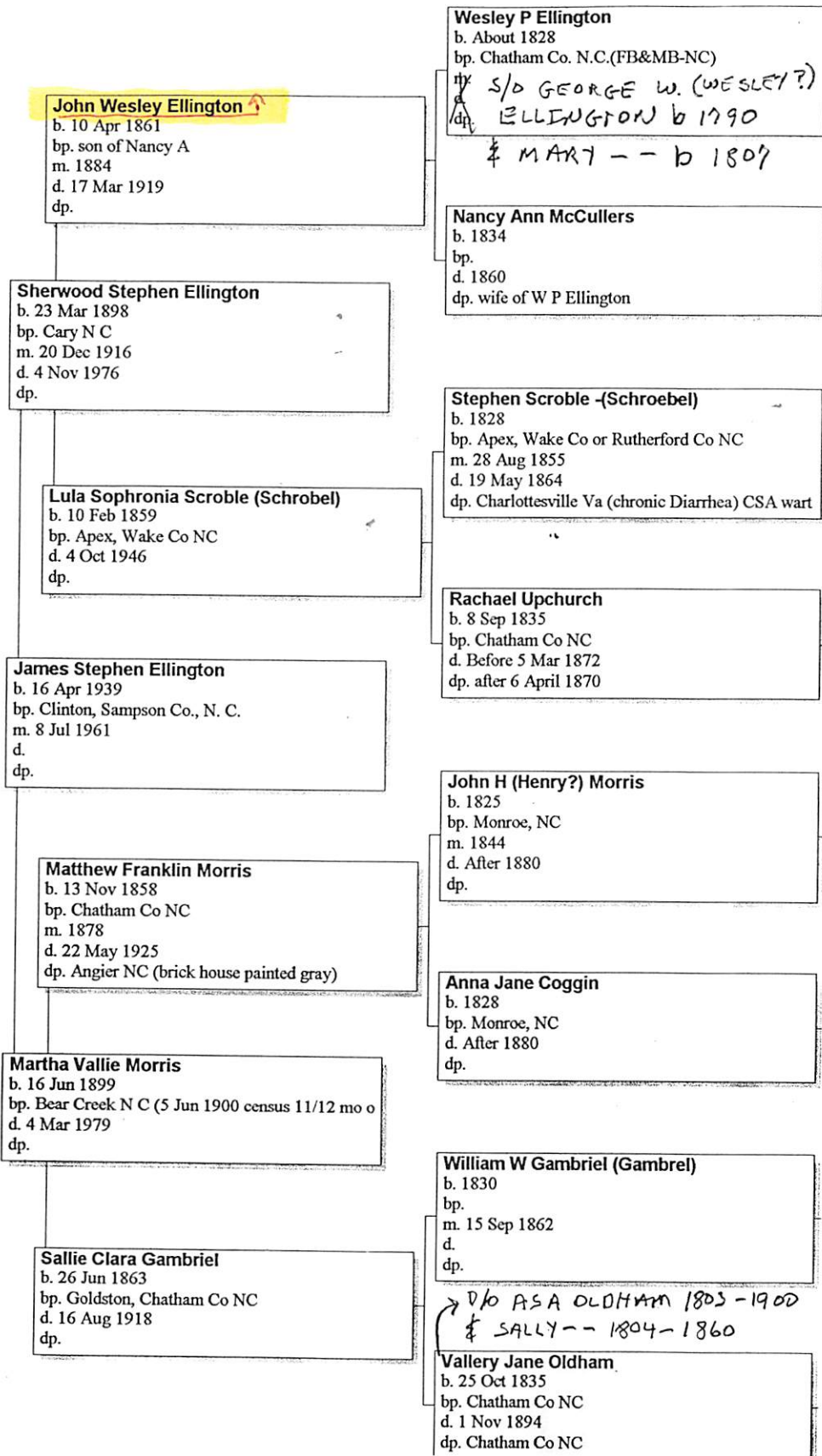

→ s/o MOSES
u - HEAD
OF CLAN

② see Sts 23 JUN 2003
James Stephen
Ellington @ RPU
JWEP - was a
Sawmill / Planer mill
operator - owner.
Bear - Angier Cem,
Angier, Harnett
Co, NC

BOOK: The Upchurch Family of High Falls, NC (MOORE CO) (2)
 I. MOSES U - Head of clan
 A. MURRAY U

PG 65

- 6 Murray Upchurch b: 01 Nov 1797 in Pittsboro, Chatham County, NC, USA d: 19 Feb 1872 in Chatham County, North Carolina
 +Nancy E Carson b: 1823 m: 1866 in Chatham, NC, USA d: 22 Nov 1869 in Chatham, NC, USA
 *2nd Wife of Murray Upchurch:
 +Sarah Temples b: 1812 in North Carolina m: Jan 1870 in Chatham, NC, USA d: 1880
 *3rd Wife of Murray Upchurch:
 +Nancy Scott b: 29 Nov 1801 in Wake, NC, USA m: 23 Aug 1820 in Wake, NC, USA d: 26 Jul 1864 in Chatham County, North Carolina
 7 Martha Upchurch b: 03 Aug 1821 in Chatham, NC, USA
 7 Elizabeth Upchurch b: 17 Jan 1823 in Chatham, NC, USA
 7 Isham Sims Upchurch b: 31 Dec 1824 in Old Fayetteville Road, Chatham, NC, USA d: 05 Apr 1916 in Chatham County, North Carolina
 +Rosanna Taylor b: 1850 in North Carolina m: 03 Feb 1903 d: 10 Dec 1911 in Chatham County, North Carolina
 *2nd Wife of Isham Sims Upchurch:
 +Adelia Beavers b: 08 Mar 1832 in Wake, NC, USA m: 23 Dec 1851 in Chatham County, North Carolina d: 24 Sep 1893 in Chatham County, North Carolina
 8 Isham Paschall Upchurch b: 27 Jun 1863 in Chatham, NC, USA d: 22 Apr 1934 in New Hill, NC, USA
 8 Marceline Gatling Upchurch b: 20 Jun 1857 in Chatham, NC, USA d: 19 Nov 1931 in Durham, Wake, NC, USA
 8 Laura Alice Upchurch b: 14 Mar 1875 in Chatham, NC, USA d: 15 May 1963 in Highpoint, NC, USA
 8 George Winston Upchurch b: 08 Jun 1854 in Chatham, NC, USA d: 10 Apr 1947 in Durham, NC, USA
 8 Thomas Irving Upchurch b: 05 Aug 1859 in Chatham, NC, USA d: 04 Apr 1939 in Wake, NC, USA
 8 Franklin Pierce Upchurch b: 01 Jun 1871 in Chatham, NC, USA d: Nov 1936 in Wake, NC, USA
 8 Matthew Robert Upchurch b: 25 Apr 1856 in Chatham, NC, USA d: 10 Sep 1938 in Chatham, NC, USA
 8 Varina Fisher Upchurch b: 18 Aug 1861 in Chatham, NC, USA d: 10 May 1944 in Chatham, NC, USA
 8 Josephine Frances Upchurch b: 18 Sep 1852 in Chatham, NC, USA d: 06 Oct 1954 in Wake, NC, USA
 8 Ora Aurelia Upchurch b: 05 Mar 1866 in Chatham, NC, USA d: 25 Jul 1962 in Durham, NC, USA
 8 Sidney Harrison Upchurch b: 04 Nov 1867 in Chatham, NC, USA d: 02 Oct 1878 in Chatham, NC, USA
 8 Mary Adelia Upchurch b: 03 Aug 1872 in Chatham, NC, USA d: 02 Nov 1880 in Chatham, NC, USA
 7 John M Upchurch b: 24 Oct 1826 in Chatham County, North Carolina
 +Nancy T Carne b: 1838 m: 23 Mar 1857 in Chatham County, North Carolina
 7 Emmala Catherine Upchurch b: 07 Dec 1828 in Chatham, NC, USA d: 14 Nov 1924 in Apex, North Carolina
 7 Paschal B Upchurch b: 01 Aug 1830 in Chatham, NC, USA d: 04 Jul 1863 in South Anna Bridge, Virginia in Civil War
 +Telitha Olive b: 15 Sep 1832 in Wake, NC, USA m: 1850 d: 26 Aug 1916 in Jonesboro, Lee, NC, USA
 8 Sarah Upchurch b: 1857 in Wake County, North Carolina
 8 Edward Upchurch b: 1859 in Wake County, North Carolina
 8 Molly Upchurch b: 1861 in Wake County, North Carolina
 8 Nancy Paschal Upchurch b: 10 Jul 1863 in Wake County, North Carolina d: 13 Dec 1944 in Jonesboro, Lee, NC, USA
 +Frederic Ralston Jarrell b: 17 Feb 1854 in Randolph, NC, USA m: 1897 in NC, USA d: 19 Feb 1928 in Jonesboro, Lee, NC, USA
 9 Edna Olive Jarrell b: 23 Aug 1898 in Jonesboro, Lee, NC, USA d: 31 Aug 1967 in Orlando, FL, USA
 9 Mildred L Jarrell b: 17 Oct 1900 in Jonesboro, Lee, NC, USA d: 14 Jul 1989 in Moore, NC, USA
 9 Hilda Jarrell b: 1902 in Jonesboro, Lee, NC, USA d: 1910 in Jonesboro, Lee, NC, USA
 7 Farrington Upchurch b: 15 Apr 1832 in Chatham County, North Carolina d: Bef. 1850 in Chatham County, North Carolina
 7 Rachel Rebecca Upchurch b: 08 Sep 1835 in Chatham County, North Carolina
 +James Penney b: 1814 in North Carolina m: 04 Jan 1866 in Wake, NC, USA
 8 John Penney b: 1867 in Wake County, North Carolina
 8 Martha Penney b: 1868 in Wake County, North Carolina
 8 Mary Penney b: Jan 1870 in Wake County, North Carolina
 *2nd Husband of Rachel Rebecca Upchurch:
 +Stephen Scoble b: 1833 in North Carolina m: 1851 in NC, USA d: 19 May 1864 in Charlottesville, Virginia - Civil War of disease
 8 James Scoble b: 1856 in Wake County, North Carolina
 8 Lucy Scoble b: 1858 in Wake County, North Carolina
 8 Lula Sophronia Scoble b: 10 Feb 1859 in Wake County, North Carolina d: 04 Oct 1946 in Angier, Harnett County, North Carolina
 +John Wesley Ellington b: 10 Apr 1861 m: in NC, USA d: 17 Mar 1919 in Angier, Harnett, NC, USA
 7 Mary Upchurch b: 06 Oct 1837 in Chatham, NC, USA d: 18 Apr 1884
 7 Clara Upchurch b: 22 Feb 1843 in Chatham, NC, USA
 +Vernon Rigsbee b: 1841 m: 1859

○ see ltr 23 JUN 2003 James Stephen Ellington D RPH

I. Sherwood Stephen Ellington of the Mose U / Murray U
Sublan - Rachel U Linn

A. Julia Gambriel Ellington b 12 NOV 1912 d 16 MAR 1989

B. Lula Gaynelle Ellington b 18 MAR 1921 d 5 FEB 1999

C. Mary Vallie Ellington b 27 AUG 1924 d 14 JAN 2000
md () - - DONATO

D. Ethel Davis Ellington b 29 NOV 1926 () d 16 JUN 2002
md () - - PATE

E. Martha Clara Ellington b 30 OCT 1930 () still living
md () - - LINER JUN 2003

F. Besse John Ellington b 28 MAR 1933 - still living JUN 2003
md () - - PATE

G. Joe Cary Ellington b 14 NOV 1935 () d 20 DEC 1989

H. James Stephen Ellington b 16 APR 1939 (Clinton,
Sampton Co, NC)

LARRY

ELLINGTON

○ Apex Herald

WED 23 JUL 1997 Apex, NC

Kimberley Barnes and Wayne Ellington, both of Apex, were married Saturday, July 19, 1997 at four o'clock in the afternoon at Swift Creek Baptist Church in Raleigh. The double ring ceremony was officiated by Rev. Mike Branscome.

Parents of the bride are Cindy Barnes of Morrisville and Milton Barnes of High Point.

The groom is the son of Mae and Craven Langston and Larry Ellington, all of Apex. Grandmother of the groom is Marie Markham of Apex.

Given in marriage by her father, the bride wore

Serving as matron of honor was Denise McCullen of Dunn. Tammy Adair, Kimberly Bledsoe, P.J. Buck, Dawn Cranford, Veronica Eubanks, Niki Matthews and Heather Shull served as bridesmaids. Junior bridesmaids were Crystal Edwards and Jessica Langston.

Ring bearer for the ceremony was Chris Wilson of Apex, and flower girls was Krystal Smith of Cary.

Larry Ellington of Apex, father of the groom, was the best man. Groomsmen were John Adair of Apex, Derrick Baggett of Cary, Douglas Hampton of Apex, Jerome Johnson of Raleigh, Craven Langston of Apex, Joey Lee of Cary and Scottie Woodlief of Apex. Dustin Adair and Luke Adair, both of Apex, were junior groomsmen.

Providing the music were Janet Revnyak and soloist Clint Rogers.

Following the wedding, a reception was held at the Fairview Community Club in Apex, hosted by Craven and Mae Langston, parents of the groom.

For their wedding trip, the couple left on a cruise to Coco Bay and the

Bahamas. They will live in Apex.

The bride is a graduate of Wake Technical Community College and is self-employed.

The groom graduated from Apex High School and currently attends Durham Community College. He is employed by Apex Business Consultants.



KIMBERLEY BARNES

WAYNE ELLINGTON

MILTON BARNES

LARRY ELLINGTON

MRS. WAYNE ELLINGTON

...the former Kimberley Barne

LOUI BETH ELLINGTON

WAKE CO., N.C. HERITAGE BOOK - FAMILY F242
JOHN HENRY ELLINGTON - FAMILY LIVED

I. RICHARD HENRY ELLINGTON MD () MARY -- WENDELL, NC

A. HENRY H. ELLINGTON

BOA-CROSSROADS BAPTCH.
WAKE CO, NC

MD () ALICE BREWSTER COLEMAN "ALLIE" D/O SAM COLEMAN
& MARTHA CARD of HOPEWELL, VA

1. JOHN HENRY ELLINGTON, SR b 3 NOV 1904 (CLARKSVILLE, VA)
(BUR - HERSEBAH BAPT. CHURCH, WENDELL, NC)

MD () VENIEMAE JOHNSON -> GRAND PARENTS:

D/O BERNIE R. JOHNSON: ARCHIE CAMPBELL JOHNSON
& BAILEY AZZELL: & SARAH ELIZABETH

a. John Henry Ellington, Jr. OWEN MURDOCK GURGANIOUS
Never married. Bur: & MATTIE BARNHILL
Crossroads, Wake Co, NC

b. Frances Marian Ellington MA. E. D. MOONEYHAM
No issue

c. Martha Mae Ellington - died of fire burns
age 4 - Bur - W also Crossroads Baptist Church
- Wake Co. NC

d. NORMAN LAMAR ELLINGTON
MD (A) BETTY LYNN WOOD WHITE "LYNNE"
(She MA (2nd) - - BELLEN -> Author of
MD (2nd) JEAN CARR F 242

- ith Norma Lynn Ellington
- iith Eric Lamar Ellington
- iiith Louie Beth Ellington ↑

2. LOUIS ELLINGTON

○ WAKE CO., N.C. HERITAGE BOOK - FAMILY F242
 JOHN HENRY ELLINGTON - FAMILY LIVED

I. RICHARD HENRY ELLINGTON MD () MARY -- WENDELL, NC

A. HENRY H. ELLINGTON

→ DON-CROSSROADS BAPTCH.
 WAKE CO, NC

MD () ALICE BREWSTER COLEMAN "ALLIE" D/O SAM COLEMAN
 & MARTHA CARD of HOPEWELL, VA

1. JOHN HENRY ELLINGTON, SR b 3 NOV 1904 (CLARKSVILLE, VA)
 (BUR - HERSEBAH BAPT. CHURCH, WENDELL, NC)

MD () VENIEMAE JOHNSON → GRANDPARENTS:

D/O BERNIE R. JOHNSON: ARCHIE CAMPBELL JOHNSON
 & BAILEY AZZELL: & SARAH ELIZABETH

a. John Henry Ellington, JR. OWEN MURDOCK GORGANIOUS
 Never married. Bur: & MATTEE BARNHILL
 Crossroads, Wake Co, NC

b. Frances Marian Ellington Md. F. D. MOONEYHAM
 No issue

c. Martha Mae Ellington - died of fire burns
 age 4 - Bur - W also Crossroads Baptist Church
 - Wake Co. NC

d. NORMAN LAMAR ELLINGTON

MD () BETTY LYNN WOOD WHITE "LYNNE"

(She md (2nd) - - BELLEN → Author of

MD (2nd) JEAN CARR F 242

ith Norma Lynn Ellington

iith Eric Lamar Ellington

iiith Lori Beth Ellington

2. LOUIS ELLINGTON

JOHN HENRY ELLINGTON

242

John Henry Ellington was born in Clarks-ville, Virginia, November 3, 1904, the son of Henry H. and Alice Coleman Ellington. His grandparents were: Richard Henry and Mary Ellington of Wendell. He is buried at Hepsibah Baptist Church there. Allie Coleman was the daughter of Sam and Martha Card Coleman of Hopewell, Virginia.

John married Venie Mae Johnson, the daughter of Bailey Azzell and Bevie R. Johnson. Her grandparents were: Archie Cameron and Sarah Elizabeth Johnson and Owen Murdock and Mattie Barnhill Gurganious.

John and Venie Mae were the parents of four children: John Henry Ellington, Jr. who never married, Frances Marion Ellington who married E.W. Mooneyham and they never had any children, Martha Mae Ellington who was playing near the fireplace and her dress caught fire

Norman Ellington graduated from Cathedral Latin High School in Raleigh and attended East Carolina University. He appeared in two productions of the Raleigh Little Theater, "Wonderful Town" and "Blood, Sweat and Stanley Poole."

Sources: Family tradition and Wake County records.

— Lynne White Belvin



Norman LaMarr Ellington.

at age four and she died of her burns. She is buried near Allie Coleman Ellington (her grandmother) and John Henry Ellington at Wake Crossroad's Baptist Church in Wake County. The youngest son was Norman LaMarr Ellington who married first Betty Lynwood White (Lynne) and their three children were: Norma Lynne Ellington, Eric LaMarr Ellington and Lori Beth Ellington. His second wife is Jean Carr.



John Henry Ellington holding daughter, Frances, Venie Mae Johnson Ellington (Background Louis Ellington — Brother of John).



Allie Brewster Coleman Ellington.

- See Inventory of William Kearney Phillips, I
Estate - will Probated 5 AUG 1914 - Franklin Co, NC.
12. Promissory Note - E. C. Bullock, Ned
Bullock & Celestia V. Bullock \$1,600
 - 13 Agreement Sidney Crockett & Warren Perry
- Re 2 mules - \$25
 14. Promissory Note - J. W. Hollingsworth
& Lula H. Hollingsworth - \$500 x 4, funding
through McKinne Bros Co - Malcolm
McKinne, Sec & Treas.
 15. Note - \$950 - Betty D. McRuffie [nee.
Elizabeth Davis Phillips]
 16. Promissory Note W. D. Pearce & Sisco
Pearce - \$1,083.75
 - 17 Promissory Note - H. G. Scarborough \$600
 18. Promissory Note - F. E. Word - \$10.03
 19. Promissory Note - Warren Perry \$150.⁰⁰
 - 20 Promissory Note Lennie Pearce \$400
 21. Promissory Note, - \$200 L. Y. Baker
and Sullie Baker
 - 22 Promissory Note - H. G. Scarborough \$600
X 2
 - 23 Promissory Note - E. T. Guffman \$200
 24. Promissory Note - J. B. Ellington &
Lucy F. Ellington \$800

○ See It's 23 JUN 2003 James Stephen Ellington D RPH

I. Sherwood Stephen Ellington of the Mose U / Murray U
Sublan - Rachel U Linn

A. Julia Gambriel Ellington b 12 NOV 1912 d 16 MAR 1989

B. Lula Gaynelle Ellington b 18 MAR 1921 d 5 FEB 1999

C. Mary Vallie Ellington b 27 AUG 1924 d 14 JAN 2000
md () - - DONATO

D. Ethel Davis Ellington b 29 NOV 1926 () d 16 JUN 2002
md () - - PATE

E. Martha Clara Ellington b 30 OCT 1930 () Still Living
5 JUN 2003
md () - - LINER

F. Bessie John Ellington b 28 MAR 1933 - Still Living JUN 2003
md () - - PATE

G. Joe Cary Ellington b 14 NOV 1935 () d 20 DEC 1989

H. James Stephen Ellington b 16 APR 1939 (Clinton,
Sampton Co, NC)

MABEL

ELLINGTON

XID- 50759

Sheet Rec'd 3 DEC 2001 by RPU from Mella Mae
 Bolton - prepared by her - Richard U, III / James U, III
 Subson - Elizabeth Thane U Liles. James Algia Phillips

Husband: Waylon McClure Hood

Born: 29 August 1895
 Married: 25 April 1915 in: Wake county
 Died: 01 September 1955
 Father: Edward W. Hood
 Mother: Alice Richardson

Wife: Agnes Brown Phillips

Born: 31 July 1894 in: Wake County, NC
 Died: 17 October 1979 in: Wake County, NC
 Father: James Algia Phillips
 Mother: Martha Jane Liles

CHILDREN

1 F	Name: Sophia Agnes Hood Born: 15 March 1916 in: Wake County, NC Died: 18 May 1960 in: Wallace, NC Spouses: Billy K. Hopkins, Clarence J. Sampson
2 F	Name: Kiva Alice Hood Born: 29 August 1919 in: Wake County, NC Married: 12 October 1938 Died: 17 February 1981 in: Wendell, Wake County, NC Spouse: Walter Harrison Todd
3 F	Name: Melba Brown Hood Born: 03 April 1924 in: Wake County, NC Married: 20 April 1946 Spouse: Ned Thomas Stainback
4 M	Name: Aubrey McClure Hood Born: 13 April 1918 in: Wake County, NC Married: May 1936 Died: 14 October 1962 in: Durham, Durham County, NC Spouses: Louise Rippey, <u>Mabel Ellington</u> ↗

MARTINA

ELLINGTON

RECORDS FOR THE EMERY (EMORY) / CAUDLE FAMILY OF SWIFT CREEK TWP, WAKE CO, NC - RPA 16 NOV 2013

1880 CENSUS - NC WAKE CO - SWIFT CREEK TOWNSHIP

1900 CENSUS - NC - WAKE CO RALEIGH WARD 3 EAST MARTIN ST

1910 - NOT FOUND

1920 CENSUS - NC - WAKE CO, RALEIGH WARD 3

Name	WAGONER	Age
William Caudle	HD	31
Loretta Caudle	WIF	20
Archi Caudle	SON	2

Name	EAST	Age
William H Caudle	MD 24 YRS [B, D]	52
Lonsetta A Caudle	WIF	39
Lucy A V Caudle	DAY	17
Mimie L Caudle	DAY	14
Bessie E Caudle	DAY	11
Heimy M Caudle	SON	3

Name	Age
W H T Caudle	57
W L Mangem	35
Henry M Mangem	22
Alice Sheron	8

- I. W^m CAUDLE b 1796 (VA) d 1874 (MOCKSVILLE, DAVIE CO, NC) MD 29 JUN 183 (GRANVILLE CO, NC)
- GRACIE BROADWAY 1789-1826
- A. RICHARD CAUDLE 1813-1850
- C. DICA CAUDLE b 1822
- B. W^m HENRY CAUDLE b 1818 (RANDOLPH CO, NC)
- MD (1ST) (?) SALLIE BENJAMIN²¹ 1814-1830
- MD (2ND) (?) - - -
- MD (3RD) (?) - - -
- BECCA E. CAUDLE b 1845
- WESLEY HARRY/HENRY CAUDLE 1843-1910
- W^m HENRY TAYLOR CAUDLE 1851 - 1918
- MD 28 OCT 1875 (WAKE CO, NC) LORETTA ALICE EMERY
- a - m - EIGHT CHILDREN

1930 CENSUS - NC WAKE CO - RALEIGH EAST MARTIN ST

Name	OWNERS GROCERY STORE	Age
Loretta A Caudle	HD	66
Miller Caudle	SON	33
Alice Shearin	GD	18

William Henry Taylor Caudle

Birth 29 Jun 1851 in Randolph Co. NC. Death Aug 1918 in Raleigh, NC. buried in Raleigh City Cem. Wake Co. 1875 28 Oct Marriage to Loretta Alice Emery Wake Co. NC.

Family Members

- Parents: William Caudle, Sallie Benjamin
- Spouse & Children: Loretta Alice Emery (1861-1940), Archie Henton Caudle (1877-1913), Lydia Alice Caudle (1880-1954), Lucy Ann Virginia Caudle (1883-1957), Minnie Lee Caudle (1886-1917), Bessie Elizabeth Caudle (1889-1915), Durwood Elsworth Caudle (1892-1893), William Andrew Caudle (1893-1894), Henry Millard Caudle (1897-1952)

Wesley Harry Caudle

Birth: Jan. 19, 1843 Randolph County North Carolina, Son of William Caudle/Sallie Benjamin. Death: Nov. 27, 1910 Wake County North Carolina, Marriage bond to Mary J. Bolin issued Sep 6, 1866 Chatham Co, NC

In 1850 the Caudle family was living in Orange Co, NC. Wesley was listed in Wake Co by 1870 as Harvey W. Candel. On the same page was his father William. This researcher shows his father as having three marriages including wives Tabitha Hatch and Martha Ellington.

Family links: Spouse: Mary Jane Bolin Caudle (1849 - 1909)

North Carolina, Death Certificates

Mrs. Loretta Alice Emory Caudle [Mrs. Loretta Alice Emory Emory]

Birth Place: Wake, North Carolina, Death Date: 24 Apr 1940, Death Location: Raleigh, Wake, Spouse's Name: William Henry Caudle, Father's Name: Archie Paul Emory, Mother's Name: Lucy Ann Wilkerson, Residence: Raleigh, Wake, North Carolina

Gender: Female, Race: White, Age: 79, Birth Date: 27 Feb 1861

○ see ltr 23 JUN 2003 James Stephen Ellington D R PH

I. Sherwood Stephen Ellington of the Mose U / Murray U
Sublan - Rachel U Linn

A. Julia Gambriel Ellington b 12 NOV 1912 d 16 MAR 1989

B. Lula Gaynelle Ellington b 18 MAR 1921 d 5 FEB 1999

C. Mary Vallie Ellington b 27 AUG 1924 d 14 JAN 2000
md () - - DONATO

D. Ethel Bevin Ellington b 29 NOV 1926 () d 16 JUN 2002
md () - - PATE

E. Martha Clara Ellington b 30 OCT 1930 () still living
5 JUN 2003
md () - - LINER

F. Bevue John Ellington b 28 MAR 1933 - still living JUN 2005
md () - - PATE

G. Joe Cary Ellington b 14 NOV 1935 () d 20 DEC 1989

H. James Stephen Ellington b 16 APR 1939 (Clinton,
Sampson Co, NC)

MARTHA MAE ELLINGTON

WAKE CO., N.C. HERITAGE BOOK - FAMILY F242
JOHN HENRY ELLINGTON - FAMILY LIVED

I. RICHARD HENRY ELLINGTON MD () MARY - - WENDELL, NC

A. HENRY H. ELLINGTON

BOB-CROSSROADS BAPTCH.
WAKE CO, NC

MD () ALICE BREWSTER COLEMAN "ALLIE" D/O SAM COLEMAN
& MARTHA CARD of HOPEWELL, VA

1. JOHN HENRY ELLINGTON, SR b 3 NOV 1904 (CLARKSVILLE, VA)
(BUR - HERSEBAH BAPT. CHURCH, WENDELL, NC)

MD () VENEMAE JOHNSON -> GRAND PARENTS:

D/O BERNIE R. JOHNSON: ARCHIE CAMPBELL JOHNSON
& BAILEY AZZELL: & SARAH ELIZABETH

a. John Henry Ellington, Jr. OWEN MURDOCK GORGANIOUS
Never married. Bur: & MATTIE BARNHILL
Crossroads, Wake Co, NC

b. Frances Marian Ellington MR. E. D. MOONEYHAM
No issue

c. Martha Mae Ellington - died of fire burns
age 4 - Bur - W also Crossroads Baptist Church
- Wake Co. NC

d. NORMAN LAMAR ELLINGTON

MD () BETTY LYNN WOOD WHITE "LYNNE"

(She MR (MR) - - BELLEN -> Author of

MD (MR) JEAN CARR

F 242

i. Norma Lynn Ellington

ii. Eric Lamar Ellington

iii. Lois Beth Ellington

2. LOUIS ELLINGTON

MARY ELIZABETH ELLINGTON

○ Zelulon Record THUR 7 SEP 1995 Zelulon, NC

I - - Hicks

A. Mary Hicks

md (1) Raymond D. Ellington, Sr

1. Mary Elizabeth Ellington ↑

md (1) - - Yirka

2. Studly Ellington md (1) - - Nason

3. Peggy Ellington md (1) - - Cyrus

4. Rachel Ellington md (1) - - Pittman

5. Raymond D. Ellington, Jr

Mary H. Ellington

Mary Hicks Ellington, 80, of 322 N. Nassau St., Youngsville, died Sunday, Sept. 3. Funeral was 2 p.m. Tuesday, Sept. 5, at Glen Royal Baptist Church. Burial was at Harris Chapel Baptist Church cemetery.

Surviving: daughters, Mary Elizabeth Yirka of Grassy Creek, Shirley Narron of Middlesex, Peggy Cyrus of Youngsville, Rachel Pittman of Oriental; son, Raymond D. Ellington Jr. of Erwin; 13 grandchildren; nine great-grandchildren.

Arrangements by Bright Funeral Home of Wake Forest.

○ see It's 23 JUN 2003 James Stephen Ellington D RPH

I. Sherwood Stephen Ellington of the Mose U / Murray & Subclan - Rachel U Linn

A. Julia Gambriel Ellington b 12 NOV 1912 d 16 MAR 1989

B. Lula Gaynelle Ellington b 18 MAR 1921 d 5 FEB 1999

C. Mary Vallie Ellington b 27 AUG 1924 d 14 JAN 2000
md () - - DONATO

D. Ethel Davis Ellington b 29 NOV 1926 (7 d) 16 JUN 2002
md () - - PATE

E. Martha Clara Ellington b 30 OCT 1930 (7 d) Still living
5 JUN 2003
md () - - LINER

F. Bessie John Ellington b 28 MAR 1933 - Still living JUN 2005
md () - - PATE

G. Joe Cary Ellington b 14 NOV 1935 (7 d) d 20 DEC 1989

H. James Stephen Ellington b 16 APR 1939 (Clinton,
Sampton Co, NC)

MICHAEL EDWIN ELLINGTON

① Zebulon Record THUR 17 JAN 1999 Zebulon, NC

I. FREDERICK ELLINGTON

A. MICHAEL EDWIN
ELLINGTON (MDE)

LISA DAWN
GARDNER



Michael Edwin Ellington and Lisa Dawn Gardner

Gardner and Ellington

Mr. and Mrs. Larry Gardner of Wilson announce the engagement of their daughter, Lisa Dawn Gardner, to Michael Edwin Ellington, son of Mr. and Mrs. Frederick Ellington of Zebulon.

The wedding will take place Feb. 20 at 2 p.m. at Zebulon Baptist Church. Friends and relatives are invited to attend.

MANHOE

ELLINGTON

WARREN/EDWARDS ANCESTORS/RELATIVES OF RPU TO RPU FROM JAY BUCK 4 AUG 2018. EXTRACT I

1. NATHANIEL WARREN JR was born about 1767 in Wake Co. He died before 1850. He married Cary Pollard on 16 Sep 1820 in Wake, North Carolina, USA. She was born about 1800 in North Carolina. She died on 07 Feb 1892 in Raleigh Wake, North Carolina.

2. NATHANIEL WARREN was born in Apr 1848 in North Carolina. He died on 17 Mar 1924 in Raleigh, Wake, North Carolina, USA. He married Delans "Laney" Sorrell on 28 Nov 1864 in Wake, North Carolina, USA. She was born in May 1846 in North Carolina.

3. GEORGE MILTON WARREN (Nathaniel, Nathaniel Jr) was born on 19 Sep 1881 in North Carolina. He died on 16 Oct 1969 in Raleigh, Wake, North Carolina, USA. He married Lovie Hamilton on 28 Jan 1903 in Wake, North Carolina, USA. She was born about 1884 in Wake County, North Carolina, United States of America. She died on 02 Aug 1937 in Wake County, North Carolina, United States of America.

George Milton Warren and Lovie Hamilton had the following children:

- i. EDWIN THEODORE WARREN was born on 08 Jul 1908 in Wake County, North Carolina, United States of America. He died on 22 Aug 1975 in Wake County, North Carolina, United States of America.
- ii. LOTTIE MAE WARREN was born on 09 Jan 1911 in North Carolina. She died on 18 Dec 1943 in Raleigh, Wake, North Carolina, USA. She married Albert C Folsom on 03 Jul 1937 in Wake, North Carolina, USA. He was born about 1897 in South Carolina.
- iii. BESSIE WARREN was born on 10 Apr 1915 in North Carolina. She died on 12 Jan 2042 in Raleigh, Wake County, North Carolina, United States of America. She married Monroe Ellington on 07 Aug 1928 in Wake, North Carolina, USA. He was born about 1907.
- iv. EMMA EUNICE WARREN was born on 09 Oct 1918 in Wake County, North Carolina, United States of America. She died on 25 Sep 2018 in Raleigh, Wake County, North Carolina, United States of America. She married Vernon M Cooley on 21 Apr 1934 in Wake, North Carolina, USA. He was born about 1915 in North Carolina.

Vernon M Cooley and Emma Eunice Warren had the following child:

(i) JUDITH A Cooley was born about 1939.

ONLY IDENTIFIED OR CALLED WARREN THE SM/0 MATTED EDWARDS SM/0 RPY

RPU NOTES: MY NUMBER OF WARREN RELATIVES IS SMALL AS ONLY 1 OF THE 8 CHILDREN OF NATHANIEL WARREN, JR WAS A MALE (SEE 8 ABOVE) AND HE HAD ONLY 1 MALE CHILD WHO HAD NO KNOWN ISSUE - 15 AUG 2018

MUNROE

ELLINGTON

FAMILY OF NATHANIEL WARREN, JR b 1845 - BROTHER OF SARAH J. WARREN "SALLY" "MU" - GGGM O/RPU - RPU 9 FEB 2014

1860 CENSUS - NC WAKE CO NW DIST

Name Age
Cary Warren F 1810 50
Nancy Warren F 1828 32
Sally Warren F 1855 5

1870 CENSUS - NC WAKE CO RALEIGH WEST WARD

Nathaniel Warren 1845 25
Laney Warren 1843 27

1880 CENSUS - NC WAKE CO - HOUSE CREEK TWP

FARMER
Nathaniel Warren HD 1846 34 NC
Lany Warren WIF 1854 26 NC

1940 CENSUS - NC

WAKE CO. S. RALEIGH

Name Age
Durwood Candle HP 1904 36
Erna N Candle WIF 1911 29
Candle Peggy Buffaloe SF 1931 9

1900 CENSUS - NC

WAKE CO - RALEIGH WARD 3

Nathaniel Warren 1845 55
Delane Warren 1846 54
George Warren 1881 19

I. NATHANIEL WARREN, SR

A. NATHANIEL

WARREN, JR b 1845

MD (?) CARY POLLARD

1. NANCY WARREN

2. SALLY WARREN b 1855

3. SARAH J. WARREN "SALLY" "MU" - GGGM/O RPU

4. NATHANIEL WARREN, JR b 1845

MD (?) DELANA SORRELL D/O JOSEPH SORRELL

A. GEORGE M. WARREN

MD (?) LOVIE EUNICE HAMILTON

I. EDWIN T. WARREN

II. LOTTIE WARREN

MD (?) DURWOOD E. CAUDLE

HE MD (2ND) ERNA MAE H. WIFE MD

(1ST) HAYWOOD BUFFALO E & HAD

HAYWOOD BUFFALO E & PEGGY JUE BUFFALO E

III. BESSIE WARREN MD (?) MUNROE ELLINGTON

IV. EMMA EUNICE WARREN

Name MD YRS Age

George M Warren HP 1881 29

Lovie E Warren WIF (1,1) 1886 24

Edwin T Warren SON 1908 2

1920 CENSUS - NC WAKE CO - RALEIGH WARD 3

Name Age
G M Warren HP 1882 38 NC
Dvie Warren WIF 1887 33
Edwin Warren SON 1909 11
Lottie Warren DAU 1911 9
Bessie Warren DAU 1914 6
Emma Warren DAU 1917 3

1930 CENSUS - NC - WAKE COUNTY - RALEIGH

George M Warren HP 1883 47
Louie E Warren WIF 1888 42
Eunice D Warren DAU 1917 13
Durwood E Caudle SIL 1903 27
Lotta M Caudle DAU 1911 19
Munroe C Ellington SIL 1909 21
Bessie E Ellington DAU 1913 17

North Carolina,

Death Certificates

Name: George Milton Warren

Birth Date: 16 Sep 1881

Birth Place: Wake, North Carolina,

Death Date: 18 Oct 1969

Death Location: Raleigh, Wake

Gender: Male

Father's Name: Nathaniel Warren

Race: White

Mother's Name: Laney Sorrell

Age: 88

Residence: Raleigh, Wake, North Carolina

MONROE C

ELLINGTON

○ IN WOOD BAPT CH CEM - SWIFT CREEK TSP - WAKE CO.,
NC - MEMBERS OF THE ELLINGTON FAMILY

Ellington, Monroe C., b. 8 Oct 1908, d. 10 Oct 1957

MONROE C

ELLINGTON

○ INWOOD BAPTIST CHURCH CEMETERY, WAKE CO, NC
SWIFT CREEK TOWNSHIP - RHAMKATTE - INSCRIPTIONS
RECORDED BY RPU 19 JUN 2006. RPU NOTES BELOW MELD
DETAILS ON STONES & CHURCH LIST PRINTED 16 FEB 2000
LATER INPUTS SHOWN BY []. FAMILY ELLINGTON

733 MONROE C. ELLINGTON 8 OCT 1908 - 10 OCT 1957

MOZELT

ELLINGTON

XFD-52624

○ see ltr 23 JUN 2003 James Stephen Ellington to RPA

I. Moses U - Head of class

A. Munday U

1. Rachel U

a. Lula Sophronia Scoble

- i. Charles R. Ellington to NOV 1884 md (1) Bessie SCULL
- ii. Oscar Leonard Ellington to OCT 1886 md (1) Caroline MARVEL
Holloway
- iii. John Tate Ellington to 22 NOV 1889 md (1) Mattie Gertrude
Denny to 17 APR 1881 d 2 MAY 1929
- iv. Annie Ethel Ellington to NOV 1891 md (1) Ralph Mitchell
- v. James Foster Ellington to MAY 1894 md (1) NANNETT - -
- vi. MOZELT Ellington to JUL 1896 md (2nd) NORTHART
- vii. Sherwood Stephen Ellington to 23 MAR 1898 (Cary, NC)
- viii. Ralph Ellington to 1903 md (1) Juanita Franklin

○ See Its 28 OCT 2001 Willa Mae Bolton A R PU

I. James Algia Phillips of the Richard U, III / James U, VIII
Subolan - Elizabeth Thomey U Line

A. Oliver Newton Phillips

1. Wesley Floyd Phillips b 1 APR 1901 - see separate extract.
2. Ruby Laura Phillips b 7 JUL 1903 () d 28 MAR 1998 (Wake Forest, Wake Co, NC) (Bur. - Hopkins BAPT. Ch. Cem. Wake Co, NC) md 25 NOV 1925 (Wake Co, NC) BURBON R. Richards b 31 JUL 1901 () d 1 JUN 1978 () (Bur. - AS WIF)

a. Wesley Earl Richards b 23 NOV 1926 () d 27 NOV 1969 md () Betty Margaret Prinette

i. Gail Lynn Richards b 3 JUL 1963 () md 24 SEP 1988 (Zebulon, NC Methodist Church) NELVIN

Frank Ellington ↑

ii. Melame Richards b 16 JUL 1955

b. Emma Sue Richards b 5 JUN 1935 () md Thomas Edwards b 19 JUN 1932

i. Army Edwards b 17 AUG 1963

ii. Thomas Edwards, Jr b 11 OCT 1964

3. Doris Inez Phillips b 1 NOV 1907 () d 31 MAR 1998 () (Bur. - Pleasant Grove BAPT Ch. Cem.) md 25 NOV 1930 (Wake Co, NC) Wiley Carl Taylor b 8 FEB 1907 () d 4 FEB 1972

a. Proctor Milo Taylor b 11 APR 1934 md 15 AUG 1954 Winnifred Ann Mills

i. Proctor Milo Taylor, Jr b 24 JUN 1959 md 20 AUG 1983 () Rhonda Norman

b. Donald Wayne Taylor b 21 JAN 1936 md 30 OCT 1955 () Faye Sylvia Rowland

i. Robin Dianne Taylor b 25 JUL 1959

ii. Mark Taylor b 5 JAN 1961

c. Sandra Taylor b 26 APR 1943 md 21 FEB 1962 () David Barry Boxer

i. Jessica L. Boxer b 10 MAY 1963

ii. Erin Deborah Boxer b 13 OCT 1965

iii. Nicole Boxer b 26 MAY 1967

NELVIN FRANK

ELLINGTON

(2)
XID-90637

O The Zebulon Record THUR 11 AUG 1988 Zebulon, NC

Richards engaged to wed Ellington

Betty P. Denton of Bunn announces the engagement of her daughter, Gail Lynn Richards of Bunn, to Nelvin Frank Ellington of Zebulon, the son of the late O.B. and Omia Ellington of Zebulon.

The wedding will be held September 24, at the Zebulon United Methodist Church at 7:00 p.m. in Zebulon.

Friends and relatives are invited to attend.

NORMA LYNNE ELLINGTON

WAKE CO., N.C. HERITAGE BOOK - FAMILY F242
JOHN HENRY ELLINGTON - FAMILY LIVED

I. RICHARD HENRY ELLINGTON MD () MARY - - WENDELL, NC

A. HENRY H. ELLINGTON

Don-Crossroads BAPTCH.
WAKE CO, NC

MD () ALICE BREWSTER COLEMAN "ALLIE" D/O SAM COLEMAN
& MARTHA CARD of HOPEWELL, VA

1. JOHN HENRY ELLINGTON, SR b 3 NOV 1904 (CLARKSVILLE, VA)
(BUR - HERSEBAH BAPT. CHURCH, WENDELL, NC)

MD () VENIEMAE JOHNSON -> GRAND PARENTS:

D/O BERNIE R. JOHNSON: ARCHIE CAMPBELL JOHNSON
& BAILEY AZZELL: & SARAH ELIZABETH

a. John Henry Ellington, JR. OWEN MURDOCK GORGANIOUS
Never married. Bur: & MATTIE BARNHILL

Crossroads, Wake Co, NC

b. Frances Marian Ellington Md. E. D. MOONEYHAM
No issue

c. Martha Mae Ellington - died of fire burns
age 4 - Bur - Wals Crossroads Baptist Church
- Wake Co. NC

d. NORMAN LAMAR ELLINGTON

MD () BETTY LYNN WOOD WHITE "LYNNE"

(She md (2nd) - - BELVIN -> Author of

MD (2nd) JEAN CARR

F 242

i. Norma Lynn Ellington

ii. Eric Lamar Ellington

iii. Lois Beth Ellington

2. LOUIS ELLINGTON

NORMAN LAMARR ELLINGTON

①

○ WAKE CO., N.C. HERITAGE BOOK - FAMILY F242
JOHN HENRY ELLINGTON - FAMILY LIVED

I. RICHARD HENRY ELLINGTON MD () MARY -- WENDELL, NC

A. HENRY H. ELLINGTON

→ BORN - CROSSROADS BAPTCH. WAKE CO, NC

MD () ALICE BREWSTER COLEMAN "ALLIE" D/O SAM COLEMAN
& MARTHA CARD of HOPEWELL, VA

1. JOHN HENRY ELLINGTON, SR b 3 NOV 1904 (CLARKSVILLE, VA)
(BUR - HERSEBAM BAPT. CHURCH, WENDELL, NC)

MD () VENIEMAE JOHNSON → GRAND PARENTS:

D/O BERNIE R. JOHNSON: ARCHIE CAMPBELL JOHNSON

& BAILEY AZZELL: & SARAH ELIZABETH

a. John Henry Ellington, JR. OWEN MURDOCK GORGANIOUS
Never married. Son: & MATTIE BARNHILL

Crossroads, Wake Co, NC

b. Frances Marion Ellington MR. E. D. MOONEYHAM
No issue

c. Martha Mae Ellington - died of fire burns
age 4 - Bur - W. Wake Crossroads Baptist Church
- Wake Co. NC

d. NORMAN LAMARR ELLINGTON

MD (A) BETTY LYNN WOOD WHITE "LYNNE"

(She MR (MR) - - BELLEN → Author of

MD (MR) JEAN CARR F 242

- i. Norma Lynn Ellington
- ii. Eric Lamarr Ellington
- iii. Lori Beth Ellington

2. LOUIS ELLINGTON

JOHN HENRY ELLINGTON

242

John Henry Ellington was born in Clarks-ville, Virginia, November 3, 1904, the son of Henry H. and Alice Coleman Ellington. His grandparents were: Richard Henry and Mary Ellington of Wendell. He is buried at Hepsibah Baptist Church there. Allie Coleman was the daughter of Sam and Martha Card Coleman of Hopewell, Virginia.

John married Venie Mae Johnson, the daughter of Bailey Azzell and Bevie R. John-son. Her grandparents were: Archie Cameron and Sarah Elizabeth Johnson and Owen Mur-dock and Mattie Barnhill Gurganious.

John and Venie Mae were the parents of four children: John Henry Ellington, Jr. who never married, Frances Marion Ellington who mar-ried E.W. Mooneyham and they never had any children, Martha Mae Ellington who was play-ing near the fireplace and her dress caught fire

Norman Ellington graduated from Cathedral Latin High School in Raleigh and attended East Carolina University. He appeared in two pro-ductions of the Raleigh Little Theater, "Wonderful Town" and "Blood, Sweat and Stanley Poole."

Sources: Family tradition and Wake County records.
— Lynne White Belvin



Norman LaMarr Ellington.

at age four and she died of her burns. She is buried near Allie Coleman Ellington (her grand-mother) and John Henry Ellington at Wake Crossroad's Baptist Church in Wake County. The youngest son was Norman LaMarr Elling-ton who married first Betty Lynwood White (Lynne) and their three children were: Norma Lynne Ellington, Eric LaMarr Ellington and Lori Beth Ellington. His second wife is Jean Carr.



John Henry Ellington holding daughter, Frances, Venia Mae Johnson Ellington (Background Louis Ellington — Brother of John).



Allie Brewster Coleman Ellington.

O

D

ELLINGTON

The Zebulon Record THUR 29 SEP 1988 Zebulon, NC

Ellington, Richards exchange rings

Gail Lynn Richards of Bunn and Nelvin Frank Ellington of Zebulon were united in marriage Sept. 24 at the Zebulon United Methodist Church. The double-ring ceremony was performed by the Rev. Jack Glasgow.

The bride is the daughter of Betty P. Denton of Bunn and the late Wesley Earl Richards. Parents of the bridegroom are the late O.B. and Omia Ellington of Zebulon.

Ruby P. Richards of the Hopkins community is the bride's grandmother.

Given in marriage by Weldon Deans of Nashville, the bride wore a long white sheath gown of satin overlaid in chantilly lace. The gown featured a scoop neck edged in silk venise lace, seed pearls and iridescent sequins. It had puffed satin sleeves which tapered to fitted chantilly lace around her hands. A satin skirt fell from above the knee. A large satin bow enhanced the back of the gown with a semicathedral-length train attached. The train was adorned with a chantilly lace overlay inset.

The bride's waist-length veil of silk illusion was attached to a headpiece of seed pearls and small silk rosebuds, and was designed by Louise White of Bunn. She carried a bouquet of white calla lilies, roses and lily of the valley accented with seed pearls and greenery.

The bride was attended by Mary Ellen Harrold of Pinebluff, matron of honor, and bridesmaids Cathy Brewer of Raleigh and Vickie Strickland of Zebulon.

The bridesmaids wore identical above-the-knee dresses of black taffeta, with close-fitting bodices, each accented with a large white satin

bow, white satin shoulder straps, and dropped waists from which hung double-tiered pouf skirts. They wore short white gloves and carried bouquets of long-stemmed calla lilies tied with white ribbons accented with long strands of pearls.

The bridegroom wore full dress black tails with a white tucked shirt, black tie and cummerbund.

The bridegroom chose his brother, Barry Ellington of Denver, Colo., to be his best man. Ushers were Markie Liles of Raleigh and Alex Creech of Zebulon. They wore classic black tuxedos with white tucked shirts, black ties and cummerbunds.

Wedding music was presented by Maurice and Gwen Privette, vocalists; and Betsy Green, organist.

Patsy Collins, cousin of the bride, presided at the guest register. The wedding was directed by Sheila Bazargan, sister of the bridegroom.

The bride attended Hardbarger Junior College and is an inventory assistant at Electroswitch in Raleigh. Her husband attended Wake Technical College and is employed by Otis Elevator Co. in Raleigh.

After a wedding trip to Hawaii, the couple will make their home in Raleigh.

The wedding reception was held at The Meeting Place in Wendell and was hosted by the bride's mother and Weldon Deans. Champagne, punch and assorted hors d'oeuvres were served.

An after-rehearsal dinner hosted by the bridegroom-elect was held at the Kanki Japanese Steak House in Raleigh. The bridal couple-elect chose this time to honor their attendants and special guests with gifts.



Mrs. Nelvin Frank Ellington
Gail Lynn Richards

NOTE:

Gail Lynn Richards is the
daughter of nee Betty Margaret
Privette who mrd (1st) (1)
Wesley Earl Richards [of the
Richard U, III / James U, III
subclass Elizabeth Thane U
Jine - James Algia Phillips]
& (2nd) - - DENTON.
Nelvin Frank Ellington
is son of O.D. ELLINGTON

○ see ltr 23 JUN 2003 James Stephen Ellington to RPA

I. Mose U - Head of class

A. Murray U

1. Rachel U

a. Lula Sophronia Scoble

i. Charles R. Ellington to NOV 1884 md (1) Bessie SCULL

ii. Oscar Leonidas Ellington to OCT 1886 md (1) Caroline MARVEL
Holloway

iii. John Tate Ellington to 22 NOV 1889 md (1) Mattie Gertrude
Denny to 17 APR 1881 d 2 MAY 1929

iv. Annie Ethel Ellington to NOV 1891 md (1) Ralph Mitchell

v. James Foster Ellington to MAY 1894 md (1) NANNETT - -

vi. MOZELT Ellington to JUL 1896 md (2nd) NORTHART

vii. Sherwood Stephen Ellington to 23 NOV 1898 (Cary, NC)

viii. Ralph Ellington to 1903 md (1) Juanita Franklin

PEGGY

ELLINGTON

○ Zelulon Record THUR 7 SEP 1995 Zelulon, NC

I - - Hicks

A. Mary Hicks

md (1) Raymond D. Ellington, Sr

1. Mary Elizabeth Ellington

md (1) - - Yirka

2. Study Ellington md(1) - - Narran

3. Peggy Ellington md(1) - - Cyrus

4. Rachel Ellington md(1) - - Pittman

5. Raymond D. Ellington, Jr

Mary H. Ellington

Mary Hicks Ellington, 80, of 322 N. Nassau St., Youngsville, died Sunday, Sept. 3. Funeral was 2 p.m. Tuesday, Sept. 5, at Glen Royal Baptist Church. Burial was at Harris Chapel Baptist Church cemetery.

Surviving: daughters, Mary Elizabeth Yirka of Grassy Creek, Shirley Narran of Middlesex, Peggy Cyrus of Youngsville, Rachel Pittman of Oriental; son, Raymond D. Ellington Jr. of Erwin; 13 grandchildren; nine great-grandchildren.

Arrangements by Bright Funeral Home of Wake Forest.

PERDIDA

ELLINGTON

XFD-26516

① See Pt 6 NOV 1990 Lane NMN Munya DRPM

I. Eva Alvir Pinello of the Richard U, III /

Barbely U Subdavi-

A. Perdida Ellington b DEC 1929

POLLY

ELLINGTON

○ FROM: Richard Anson Smith of Wake Co, NC & His Descendants - Pg 191

I. George Poole, Sr b abt 1720 (VA)

A. Hardy Poole, Sr b abt 1754 (Wake Co, NC)

1. William Poole, ^{SR} b abt 1779 (Wake Co, NC) d JAN 1834 (Wake Co, NC)
m d 12 APR 1806 (Wake Co, NC) ALEY POWELL b abt 1779 (NC)
d abt 1855 (Wake Co, NC) [Bondsman = John Poole, Jr] -
D/O Mosen Powell & Prudence Garner

a. Jonathan Poole b abt 1807 (Wake Co, NC) m d (1st) POLLY ELLINGTON; m d (2nd) TEMPLE

b. Anderson Poole b abt 1810 (Wake Co, NC) m d 1829 (NC) Elizabeth Reddingfield

c. Lewis Poole b abt 1812 (Wake Co, NC) m d () MARY TURNER

d. Hardy Poole, ^{JR} b abt 1814 (Wake Co, NC) m d 27 DEC 1837 (Johnston Co, NC)
Mary Ann Bawcom b 1819 (Wake Co, NC) D/O Urian Bawcom b 19 APR 1794
(Wake Co, NC) - 11 children - see separate record (Pg 186)

e. Caroline Poole b abt 1821 (Auburn, NC) m d 19 SEP 1843 (Wake Co, NC)
Caswell A. Smith b 1821 (Auburn, NC) d > FEB 1854 (Wake Co, NC)

[S/O John A. Smith b abt 1807 St Mary's TSP, Wake Co, NC] [IN 1850 CENSUS
MIL Aley (Powell) Poole is with dau Caroline & her Caswell St Mary's TSP]

i. Samuel Smith b 1845 (St Mary's TSP)

ii. Sallee Smith b 1847 (St Mary's TSP)

iii. William Smith b 1849 (St Mary's TSP)

f. Calvin Poole b 22 APR 1822 (St Mary's TSP, Wake Co, NC) d 1908 (Wake Co, NC) (Sus
MAY MORAN Church, Auburn, NC) m d 21 DEC 1841 (Wake Co, NC) Sally
Maria Smith b 1820 (St Mary's TSP) d 1851 (Wake Co, NC) "MARIAN"

D/O Samuel A. Smith b abt 1775 (Wake Co, NC) Bondsman - Hardy Poole, Jr

i. Emeline Poole b abt 1843 (Wake Co, NC) died as an infant

ii. Paschal Poole b 22 FEB 1847 (St Mary's TSP) d 24 OCT 1927
(Frying Springs, NC) served CSA at age 19 Bentonville. m d 8 DEC 1870
(Johnston Co, NC) Henrietta Penny b 1851 Johnston Co, NC d 1921
(Wake Co, NC) - 5 children - Pg 61

m d (2nd) 14 OCT 1852 (Wake Co, NC) Catherine Green b 1830 (Wake Co, NC)

d 1861 (Wake Co, NC) [D/O Jesse Green & Clara Duganell] Bondsman Josiah King
- 2 children - Pg 167

m d (3rd) 1 APR 1863 (Wake Co, NC) Elizabeth Jones who was a Civil War refugee
from Lenoir Co, NC with her widowed mother & slaves. [D/O Green Jones
& LANNY TULL] Bondsman = JAMES BRYANT - 5 children

g. William Poole, ^{JR} b abt 1816 (Wake Co, NC) m d (1st) 2 OCT 1843 (Wake Co, NC) ^{HARDY} ^{MARTHA POWELL} ^{POOLE, JR}
m d (2nd) 11 APR 1853 (Wake Co, NC) Marriage by Wm R. Poole, JP. Bondsman Albert J
MARY STANGL; m d (3rd) 28 FEB 1868 (Wake Co, NC) Cornelia Turner D/O ^{POOLE}
Wesley Turner & Mary -

h. Albert Jackson Poole b abt 1818 (Wake Co, NC) m d () SALLY BAWCOM

RACHEL

ELLINGTON

○ Zelulon Record THUR 7 SEP 1995 Zelulon, NC

I - - Hicks

A. Mary Hicks

md (1) Raymond D. Ellington, Sr

1. Mary Elizabeth Ellington

md (1) - - Yirka

2. Studly Ellington md(1) - - Narran

3. Peggy Ellington md(1) - - Cyrus

4. Rachel Ellington md(1) - - Pittman

5. Raymond D. Ellington, Jr

Mary H. Ellington

Mary Hicks Ellington, 80, of 322 N. Nassau St., Youngsville, died Sunday, Sept. 3. Funeral was 2 p.m. Tuesday, Sept. 5, at Glen Royal Baptist Church. Burial was at Harris Chapel Baptist Church cemetery.

Surviving: daughters, Mary Elizabeth Yirka of Grassy Creek, Shirley Narran of Middlesex, Peggy Cyrus of Youngsville, Rachel Pittman of Oriental; son, Raymond D. Ellington Jr. of Erwin; 13 grandchildren; nine great-grandchildren.

Arrangements by Bright Funeral Home of Wake Forest.

RALPH

ELLINGTON

○ FROM: WAKE CO, NC HERITAGE BOOK FAMILY NO 284
- THE JUNIUS M. FRANKLIN FAMILY

I. BURREL FRANKLIN, I settled in 1824 on present-day
Apex-Macedonia Road

A. CALVIN FRANKLIN - bought or inherited the NOBLE
place on Holly Springs Rd - now owned by MILTON JONES

B. GREEN FRANKLIN - was heir to the home place and

ii lived there until he died MD () FRANCES WEATHERSPOON
CHILDREN 1. THOMAS R. FRANKLIN - CSA - FOUGHT AT GETTYSBURG
MD () JANE GOODWIN - THEY HAD 7 CHILDREN

* { a HENRY FRANKLIN
b JUNIUS M. FRANKLIN b 18 FEB 1872 (SWIFT
CRK TSP, WAKE CO, NC) d 30 OCT 1945 (SWIFT
CRK TSP, WAKE CO, NC). He was the Registrar
for Swift Creek TSP MD 1 JAN 1901
HAITIE JOHNSON of Wake Co, NC.

i GERTRUDE FRANKLIN - died as an infant

ii RUBY FRANKLIN

MD () CLEON M. ALLEN

iii ROSALIE FRANKLIN - AUTHOR THIS ARTICLE

MD () W. GORDON ELLINGTON

iv JUANITA FRANKLIN

MD (1ST) () RALPH ELLINGTON ↑

MD (2ND) () CALVIN C. BISHOP

v THOMAS FRANKLIN

MD () BARBARA STEPHENSON

vi VIRGEL FRANKLIN

MD () J. FLOYD MANESS

* These two brothers plus a neighbor
JOHN S. JONES worked to get a
mail route by their name. Year
later the road was paved and named
JONES-FRANKLIN ROAD. Rosalie
still lives on this road - next door
to where she was born.

NOTE: These Franklins
claimed to live in
RITAMKATTE and that
they descended from
JAMES BENJAMEN,
brother of the James
BENJAMEN FRANKLIN

○ see ltr 23 JUN 2003 James Stephen Ellington to RPA

I. Moses U - Head of class

A. Murray U

1. Rachel U

a. Lula Sophronia Scoble

- ↳
- i. Charles R. Ellington to NOV 1884 md (1) Bessie SCULL
- ii. Oscar Leonidas Ellington to OCT 1886 md (1) Caroline MARVEL
Holloway
- iii. John Tate Ellington to 22 NOV 1889 md (1) Mattie Gertrude
Denmy to 17 APR 1881 d 2 MAY 1929
- iv. Annie Ethel Ellington to NOV 1891 md (1) Ralph Mitchell
- v. James Foster Ellington to MAY 1894 md (1) NANNETT - -
- vi. MOZELT Ellington to JUL 1896 md (2nd) NORTHART
- vii. Sherwood Stephen Ellington to 23 NOV 1898 (Cary, NC)
- viii. Ralph Ellington to 1903 md (1) Juanita Franklin

RAYMOND O

ELLINGTON, SR

○ Zelulon Record THUR 7 SEP 1995 Zelulon, NC

I - - Hicks

A. Mary Hicks

md (1) Raymond D. Ellington, Sr.

1. Mary Elizabeth Ellington
md (1) - - Yirka
2. Studly Ellington md(1) - - Narran
3. Peggy Ellington md(1) - - Cyrus
4. Rachel Ellington md(1) - - Pittman
5. Raymond D. Ellington, Jr

Mary H. Ellington

Mary Hicks Ellington, 80, of 322 N. Nassau St., Youngsville, died Sunday, Sept. 3. Funeral was 2 p.m. Tuesday, Sept. 5, at Glen Royal Baptist Church. Burial was at Harris Chapel Baptist Church cemetery.

Surviving: daughters, Mary Elizabeth Yirka of Grassy Creek, Shirley Narron of Middlesex, Peggy Cyrus of Youngsville, Rachel Pittman of Oriental; son, Raymond D. Ellington Jr. of Erwin; 13 grandchildren; nine great-grandchildren.

Arrangements by Bright Funeral Home of Wake Forest.

RAYMOND D

ELLINGTON, JR

○ Zelulon Record THUR 7 SEP 1995 Zelulon, NC

I - - Hicks

A. Mary Hicks

md () Raymond D. Ellington, Sr

1. Mary Elizabeth Ellington

md () - - Yirka

2. Shirley Ellington md () - - Narran

3. Peggy Ellington md () - - Cyrus

4. Rachel Ellington md () - - Pittman

5. Raymond D. Ellington, Jr

Mary H. Ellington

Mary Hicks Ellington, 80, of 322 N. Nassau St., Youngsville, died Sunday, Sept. 3. Funeral was 2 p.m. Tuesday, Sept. 5, at Glen Royal Baptist Church. Burial was at Harris Chapel Baptist Church cemetery.

Surviving: daughters, Mary Elizabeth Yirka of Grassy Creek, Shirley Narron of Middlesex, Peggy Cyrus of Youngsville, Rachel Pittman of Oriental; son, Raymond D. Ellington Jr. of Erwin; 13 grandchildren; nine great-grandchildren.

Arrangements by Bright Funeral Home of Wake Forest.

RICHARD HENRY ELLINGTON

WAKE CO., N.C. HERITAGE BOOK - FAMILY F242
JOHN HENRY ELLINGTON - FAMILY LIVED

I. RICHARD HENRY ELLINGTON MD () MARY -- WENDELL, NC

A. HENRY H. ELLINGTON

↳ BORN - CROSSROADS BAPTCH. WAKE CO, NC

MD () ALICE BREWSTER COLEMAN "ALLIE" D/O SAM COLEMAN & MARTHA CARD of HOPEWELL, VA

1. JOHN HENRY ELLINGTON, SR b 3 NOV 1904 (CLARKSVILLE, VA)
(BUR - HERSEBAH BAPT. CHURCH, WENDELL, NC)

MD () VENEMAE JOHNSON → GRAND PARENTS:

D/O BERNIE R. JOHNSON: • ARCHIE CAMPBELL JOHNSON & BAILEY AZZELL : & SARAH ELIZABETH —

a. John Henry Ellington, JR. OWEN MURDOCK GURGANIOUS
never married. Bur: & MATTIE BARNHILL.
Crossroads, Wake Co, NC

b. Frances Marion Ellington MR. E. D. MOONEYHAM
No issue

c. Martha Mae Ellington - died of fire burn
age 4 - Bur - Wake Crossroads Baptist Church
- Wake Co. NC

d. NORMAN LAMAR ELLINGTON

MD () BETTY LYWOOD WHITE "LYNNE"

(She MR (2nd) - - BELLEN → Author of

MD (2nd) JEAN CARR F 242

i. Norma Lynn Ellington

ii. Eric Lamar Ellington

iii. Lois Beth Ellington

2. LOUIS ELLINGTON

ROBERT

ELLINGTON

① see p. 25 JUN 1991 Lane NMMN Mungia ED RDM

I. Richard U, III - Head of class

A. Burkely U

1. Anna U

a. James Berry Punnett

i. William Melbaird Punnett

b 25 APR 1881 (Franklin Co, NC)

d 14 MAY 1940 (Bar Pearce,
Franklin Co, NC) m d

Minnie (Young) Ellington
(sister of Robert Ellington)

b 4 MAR 1883 (Lynchburg, NC)

d 5 DEC 1954 (Bar - AS HVS)

ROBERT YOULE ELLINGTON

FROM: FRANKLIN CO, NC HERITAGE BOOK 2008

ARTICLE 703 "JAMES LAWRENCE HICKS & BENJAMIN THOMAS HICKS

BY: DONNA MAYNAAD LYNAM [COPIES MADE FOR ALL NAMED - RPH 2 MAR 2009]

I. JAMES LAWRENCE HICKS b APT 1825 d 1885-1900 (FRANKLIN CO, NC)

MD 8 FEB 1848 (BRIDES HOME, LOUISBURG, NC)

ELIZABETH ALM TIMBERLAKE b APT 1833 ()

d 1898 () D/B EPHAPHRODITUS TIMBERLAKE

& LUEDENA WIGGS

A. ANNIE HICKS b APT 1858 d AS CHILD

B. LUCY HELEN HICKS b 1 JUN 1859 MD JUL 1899

RICHARD ROBERT HOLMES

C. EDWIN HICKS b 1860 DIED IN HIS 20'S

D. ANNA VALARJA JUSTICE b JAN 1861 d 3 AUG 1930

MD 1881 () JOHN WILLIAMS ANDREWS

E. BENJAMIN THOMAS HICKS "TOM" b 11 DEC

1865 (LOUISBURG, NC) d 15 JUL 1938 (WAKE FOREST, NC)

MD (1ST) 22 NOV 1885 () ELIZA CARLINE

TIMBERLAKE b APT 1867 d 29 MAR 1899 - [5]

MD (2ND) 1899 () NANCY A. MENGA "NANNIE"

d 1 JUN 1901 - NO ISSUE LISTED [0]

MD (3RD) 1901 () FANNIE W. POOLE d 29 MAR 1905 [2]

MD (4TH) 1906 () MINNIE EDWARDS [2]

d 6 SEP 1916

MD (5TH) 21 JUL 1917 () SARAH HARDING [0]

1. KENIZA ETHEL HICKS "KATIE" ← - - -

MD 25 MAY 1904 () JOHN CALVIN U

b 4 MAY 1899 () d 20 JAN 1938

a. GENEVA ELIZA U b 6 MAR 1905 d 26 FEB 1976

MD (1ST) () LEAMON PILLEY; (2ND) TOLLEY MOORE

b. WILLIAM ROY U b 11 DEC 1906 () d 24 NOV 1960

MD () VIOLA DUPROSE

c. MARY DORIS U b 12 JUN 1910 () d 14 APR 1986

MD 28 AUG 1933 () WILLIAM MELIEUS LYNAM

d. ETHEL ELIZABETH U b 1 DEC 1912 d FEB 2000 MD () ALBERT WOODLIET

e. WILLARD THOMAS U b 1 NOV 1915 d ?

MD (1ST) () EVA MAE EDWARDS; MD (2ND) NELL - -

f. MARY CATHERINE U b 24 MAY 1919 d 7 FEB 1996

MD () LUTHER FUNDERBURK

James Hicks was a blacksmith, wheelwright, carpenter and built fine furniture. He was also a farmer. James made wheels for the Confederate Army during the Civil War.

They had eight children: (1) Annie L. born April 1881 (2) Blanche born January 1883 (3) William E. born May 1885 (4) Valaria born March 1887 (5) Mattie born July 1890 (6) Eveline born May 1893 (7) Sallie Edna born January 1895 (8) Minda born July 1897.

Anna and John had eight children: (1) Addie Foster (b. January 21, 1883- d. December 15, 1950) married Andrew Rodgers; (2) David Lawrence (b. November 6, 1886- d. March 22, 1969) never married; (3) John Gregory (b. January 3, 1889- d. August 12, 1972) married Josie Todd; (4) Robert Grover (b. March 19, 1890 - d. May 8, 1969). Bob, as they called him, never married; (5) Lanie Gray (b. May 12, 1891-d. June 30, 1964) married Walter Ivan Baker; (6) Undine Decotress (b. January 1894- d. Jan 17, 1928) married J.O. Hagwood June 30, 1916; (7) Lucy Vee (b. July 8, 1896- d. May 27, 1981) married Robert Youle Ellington; (8) Daniel Joshua (b. May 23, 1902 - d. February 4, 1962) married Daphne Johnson.

They had five children: (1) Keniza "Katie" Ethel (b. April 4, 1887- d. January 8, 1974) married John Calvin Upchurch (b. May 4, 1877- d. January 20, 1938) on May 25, 1904; (2) James Burton (died as a baby); (3) Sarah Lillian (b. January 22, 1892- d. November 28, 1951) married William "Elvis" Davis on March 8, 1908; (4) Iva Moultrie (b. August 13, 1894- d. 1949) married Rosa Wright on March 25, 1912; (5) Julius Sidney (b. April 22, 1897- d. December 25, 1954) married Bessie Royster of South Boston Virginia. Eliza Caroline "Carrie" died before giving birth to their sixth child.

They had two children; James Lawrence (b. December 1, 1902 - d. October 10, 1942) and Elizabeth Virginia Dare (b. January 12, 1905 - d. 1905).

They had two children: Edward Elbert (b. April 5, 1907 - d. September 13, 1965) and William Mckenly (b. October 21, 1911 - d. March 1978).

ROSA LEE ELLINGTON

○ Zelulon Record THUR 9 SEP 1999 Zelulon, NC

I. — — ELLINGTON

A. Rosa Lee Ellington ↑

MD 1) — — HUGHES

1. George Hughes
2. Jon Louis Hughes
3. Carlton Lee Hughes

B. Sam Ellington

Rosa L. Hughes

Rosa Lee Hughes, 84, of Wake Forest, died Sunday, Sept. 5. Graveside service was Wednesday, Sept. 8, at Six Forks Baptist Church cemetery.

She was born in Wake County. She was retired as a receiving inspector for Exide Electronics, where she was known as "Sis." She was a member of Six Forks Baptist Church for many years.

Surviving: children, George Hughes and wife, Frances, of Wake Forest, Jon Louis Hughes and wife, Sue, of Raleigh, Carlton Lee Hughes and wife, Sylvia, of Middlesex; brother, Sam "Buster" Ellington of Raleigh; 11 grandchildren; 21 great-grandchildren; seven great-great-grandchildren.

Arrangements by Mitchell Funeral Home, St. Mary's Street, Raleigh.

SAM

ELLINGTON

○ Zelulon Record THUR 9 SEP 1999 Zelulon, NC

I. — — ELLINGTON

A. Rosa Lee Ellington

md 1) — — HUGHES

1. George Hughes
2. Jon Louis Hughes
3. Carlton Lee Hughes

B. Sam Ellington ↑

Rosa L. Hughes

Rosa Lee Hughes, 84, of Wake Forest, died Sunday, Sept. 5. Graveside service was Wednesday, Sept. 8, at Six Forks Baptist Church cemetery.

She was born in Wake County. She was retired as a receiving inspector for Exide Electronics, where she was known as "Sis." She was a member of Six Forks Baptist Church for many years.

Surviving: children, George Hughes and wife, Frances, of Wake Forest, Jon Louis Hughes and wife, Sue, of Raleigh, Carlton Lee Hughes and wife, Sylvia, of Middlesex; brother, Sam "Buster" Ellington of Raleigh; 11 grandchildren; 21 great-grandchildren; seven great-great-grandchildren.

Arrangements by Mitchell Funeral Home, St. Mary's Street, Raleigh.

SHERWOOD STEPHEN ELLINGTON

XIV-52121

① From Sts 15 JUN 2003

James Stephen Ellington to RPU

①

NOTE: ENTRIES FOR THE SCHROEBEL FAMILY FILED UNDER SCROBLE - RPU

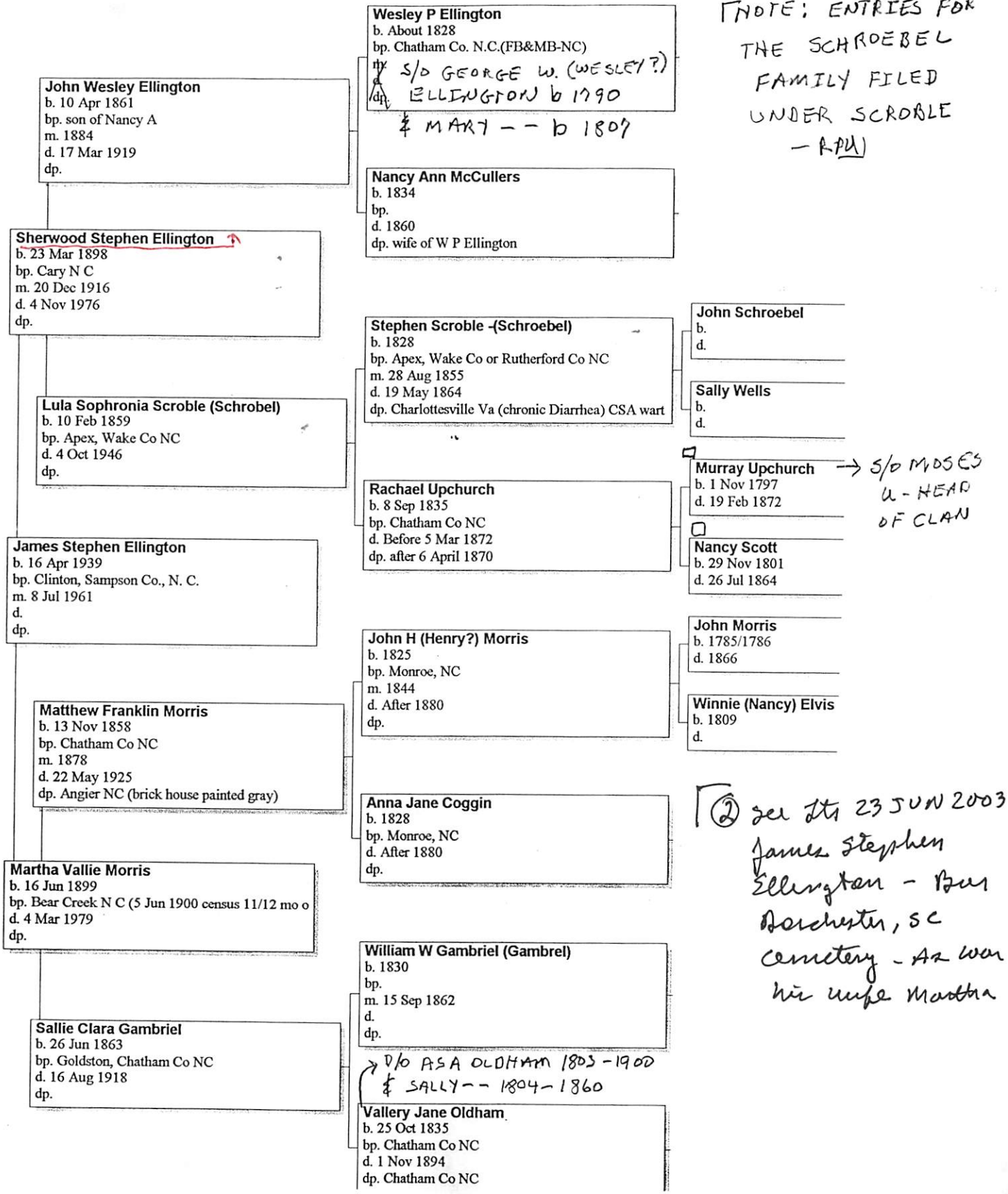

② see Sts 23 JUN 2003 James Stephen Ellington - Bur Dorchester, SC cemetery - As was his wife Martha

○ see ltr 23 JUN 2003 James Stephen Ellington to RPA (2)

I. Mose U - Head of class

A. Munday U

1. Rachel U

a. Lula Saphronia Scoble

- ↙
- i. Charles R. Ellington b NOV 1884 md (1) Bessie SCULL
- ii. Oscar Leonidas Ellington b OCT 1886 md (1) Caroline MARVEL
Holloway
- iii. John Tate Ellington b 22 NOV 1889 md (1) Mattie Gertrude
Denny b 17 APR 1881 d 2 MAY 1929
- iv. Annie Ethel Ellington b NOV 1891 md (1) Ralph Mitchell
- v. James Foster Ellington b MAY 1894 md (1) NANNETT - -
- vi. MOZELT Ellington b JUL 1896 md (2nd) NORTHART
- vii. Sherwood Stephen Ellington b 23 NOV 1898 (Cary, NC)
- viii. Ralph Ellington b 1903 md (1) Juanita Franklin

SHIRLEY

ELLINGTON

○ Zelulon Record THUR 7 SEP 1995 Zelulon, NC

I - - Hicks

A. Mary Hicks

md (1) Raymond D. Ellington, Sr

1. Mary Elizabeth Ellington

md (1) - - Yirka

2. Studdy Ellington ↑ md (1) - - Narran

3. Peggy Ellington md (1) - - Cyrus

4. Rachel Ellington md (1) - - Pittman

5. Raymond D. Ellington, Jr

Mary H. Ellington

Mary Hicks Ellington, 80, of 322 N. Nassau St., Youngsville, died Sunday, Sept. 3. Funeral was 2 p.m. Tuesday, Sept. 5, at Glen Royal Baptist Church. Burial was at Harris Chapel Baptist Church cemetery.

Surviving: daughters, Mary Elizabeth Yirka of Grassy Creek, Shirley Narran of Middlesex, Peggy Cyrus of Youngsville, Rachel Pittman of Oriental; son, Raymond D. Ellington Jr. of Erwin; 13 grandchildren; nine great-grandchildren.

Arrangements by Bright Funeral Home of Wake Forest.

SUSAN

ELLINGTON

○ Zebulon Record THUR 14 OCT 1999 Zebulon, NC

I. Greg Etheridge
mtd Susan Ellington

A. Daniel Gregory Etheridge

Daniel G. Etheridge

Daniel Gregory Etheridge, infant son of Greg and Susan Etheridge of Zebulon, died Thursday, Oct. 7, at WakeMed. Graveside service was Sunday, Oct. 10, at Gethsemane Memorial Gardens, Zebulon.

Surviving in addition to his parents: maternal grandparents, Steve and Linda Ellington of Louisville, Ky.; paternal grandparents, Richard and Sybil Etheridge of Henderson; maternal great-grandparents, Ed and Marie Ellington of Ashland, Ky.; paternal great-grandmother, Earlie Carroll of Henderson.

Arrangements by Strickland Funeral Home, Wendell.

SUSAN ELIZABETH ELLINGTON

From Itm 6 JAN 1996 Patsy Ann Veazey to RHM

Husband		Wife	
Name:	VEAZEY, JOHN "CALVIN"	Name:	HASKINS, VIRGINIA "JENNIE"
b.		b.	
d.	Bef. 1946 DURHAM CO., NC	d.	
m.		m.	
Father:	VEAZEY, ABNER		
Mother:	JONES, ELIZABETH "BETSY"		
Children			
1. (F)	VEAZEY, ANNIE MAE	b.	
	m. HALL, JAMES E. "JIM"	d.	Bef. 1944
2. (M)	VEAZEY, LEE GARLAND	b.	16 FEB 1890
	m. ADCOCK, BEADIE	d.	21 AUG 1959
3. (M)	VEAZEY, GROVER "CLEVELAND"	b.	
	m. STEVENS, CATHERINE	d.	
4. (M)	VEAZEY, JOHN "OTHA"	b.	
	m. POLLARD, MAMIE	d.	
5. (M)	VEAZEY, JOSEPH BENNETT, SR. "JOE"	b.	
	m. MOONEY, SALLY CORNEALIA "NEALIE"	d.	Abt. 1945 DURHAM CO., NC
6. (F)	VEAZEY, RUBY	b.	
	m. WINBERRY, MACK	d.	
7. (M)	VEAZEY, SAMUEL "SAM" HENRY	b.	29 MAY 1878 GRANVILLE CO., NC
	m. ROBERTS, LULA BELLE	d.	10 AUG 1935 12 NOV 1901 GRANVILLE CO., NC
8. (M)	VEASEY, WILLIAM ABNER "BUD"	b.	14 OCT 1885 DURHAM CO., NC
	m. COPLEY, SARAH "SADIE" HENDERSON	d.	17 MAR 1924 GRANVILLE CO., NC
9. (M)	VEAZEY, LUTHER	b.	
	m.	d.	

John Calvin Veazey
m d (2nd) Susan Elizabeth Ellington
and had:

Nannie Lee Veazey
d 26 JUL 1989 (Durham, NC)
m d (1) Sidney Webster

VEAZEY, ANNIE MAE
LIVED AT 1208 EVA STREET, DURHAM, N. C.
NEXT DOOR TO LEX AND PATTIE VEAZEY AND ACROSS THE STREET FROM LILLIAN AND LYNDON COZART. THERE WAS A HALL IN THE COZART FAMILY TREE AND I BELIEVE THERE WAS A RELATIONSHIP THERE TO JIM HALL AS WELL AS ANNIE'S RELATIONSHIP TO LEX VEAZEY. "HALL'S" MIDDLE NAME WAS GIVEN TO ME JAN 1995 BY PATSY UPCHURCH TAYLOR. THIS MAKES SENSE IN THAT MY AUNT ANNIE MAE VEAZEY (UNCLE MASHBURN'S WIFE) THOUGHT THE WORLD OF HER "AUNT ANNIE" WHO LIVED NEXT DOOR TO US. SHE WAS NAMED FOR HER AUNT!

VEAZEY, RUBY
LIVED IN 100 BLOCK EVA STREET, DURHAM, NC
MARRIED: MACK WINBERRY
NO CHILDREN.
RUBY SUFFERED WITH ASTHMA.

WINBERRY, MACK
LIVED IN 1100 BLOCK OF EVA STREET, DURHAM, NC. PROVIDED MUCH INFORMATION ON THIS BRANCH OF THE FAMILY ALONG WITH NANNIE LEE WEBSTER AT SENIOR CITIZENS CENTER IN DURHAM, NC.

TIMOTHY WAYNE ELLINGTON

Apex Herald WED 14 JUN 1995 Apex, NC



Mrs. Michael Bruce Jordan

Horn, Jordan exchange vows in Fuquay Varina

Katina Sue Horn of Fuquay-Varina and Michael Bruce Jordan of Cary were married at two-thirty o'clock in the afternoon on Saturday, May 27, 1995, at Fuquay-Varina Baptist Church.

Dr. Chris H. Conner presided at the double-ring ceremony.

The bride is the daughter of John and Fay Horn of Fuquay-Varina.

The groom is the son of Bruce and Peggy Jordan of Cary. His grandmother is Natalie S. Mitchell of Henderson.

The bride, escorted by her father, was given in marriage by her mother and father.

Tabitha Lynn Horn of Cary, sister of the bride, served as maid of honor. Bridesmaids were Tammy Jordan Pressley of Apex, sister of the groom; Sarah Margaret Holland of Fuquay-Varina, Tracey Noel Hunt of Apex and Sherry Yolanda Kornegay of Raleigh, all friends of the bride.

The groom's father served as best man. Groomsmen were Mark W. Pressley of Apex, brother-in-law of the groom; Timothy Wayne Ellington of Cary, cousin of the groom; Todd Linton Cherry, friend of the groom; and John Lawrence Zimmerman of Cary, friend of the groom.

Honorary attendants were Amy Melissa Guy and Jenny Hope Wilson, both of Cary and friends of the bride.

Program attendant was Rhonda Ballentine Johnson of Fuquay-Varina, friend of the bride, and register attendant was Audra Leigh Goodwin of Chapel Hill, friend of the bride.

The wedding was directed by Mrs. Peggie Averette of Fuquay-Varina.

The musical program was provided by the vocal duet of Michael and Karen Bentley of Fuquay-Varina and soloists Staley Smith of Apex and Michael Bentley of Fuquay-Varina; a small brass quartet consisting of Bradley Holland on trombone, Margaret Howard on horn and Michael and Karen Bentley on trumpets; and organist Patricia Haire of Fuquay-Varina.

A reception was held at the Fuquay-Varina Baptist Church fellowship hall given by the bride's parents. Special guests were Mr. and Mrs. Larry A. Gilley of Portland, Ind., uncle and aunt of the bride; Mindy Gilley of Portland, Ind., cousin of the bride; and the Bible Study Fellowship Single's Group.

Following a wedding trip to Charleston, S.C., the couple will reside in Fuquay-Varina.

The bride graduated from Fuquay-Varina High School and Johnston Community College in Smithfield. She is employed by Trans World Radio in Cary.

The groom graduated from Apex High School and North Carolina State University.

Pre-nuptial courtesies

A lovely candlelight rehearsal dinner took place in the fellowship hall at Salem Baptist Church in Apex on May 26. Hosts were the groom's parents, Mr. and Mrs. Bruce Jordan of Cary. Guests enjoyed barbecued pork, fried chicken, vegetables and cake.

A bridal luncheon was held May 20 at the home of Lucille Vuncannon of Fuquay-Varina. Upon arrival the bride was presented with a lovely corsage. Sara Ragan and Taylor Faucette served hors d'oeuvres in the gazebo, followed by a delicious lunch in Mrs. Vuncannon's home. The bride presented her attendants with gifts. She received a Wilton Armetale Queen Anne large charger from Mrs. Vuncannon.

*I. John Horn
m & l Fay --
A. Katina Sue Horn ←
B. Tabitha Lynn Horn
x -- Mitchell MD
m & l Natalie
I. Bruce Jordan
m & l Peggy - Mitchell P
A. Michael Bruce Jordan ←
B. Tammy Jordan
m & l Mark W. Pressley*

*Timothy Wayne Ellington P Cousin of Groom
Larry A. Gilley - uncle of bride
Mindy Gilley - cousin of bride*

VICTOR

ELLINGTON

XFD-26515

① See ~~let~~ 6 NOV 1990 Lane NMN Menga DRPA

I. Eva Alice Pinello - of the Richard U, III /
Berkeley U students

A. Victor Ellington ↑ b 29 APR 1927 d 1971

○ THE NAAMAN MILLS FAMILY BY W.A. MILLS - PG 106-117

These pages describe the Civil War and document 14 GC or GGC of Naaman Mills who served the Confederacy (* = SERVED) P = PENSION WP = WIDOW'S PENSION C = CAPTURED - D = DIED IN SERVICE

I. A Naaman Mills

- 1) D 1828 - 3RD NC REGT CAL CO = CAPT ALEXANDER MURCHISON DR A.F. THOMPSON
- 2) 26TH NC REGT CO CAPT OSCAR R. RAMP CAPT JAMES THEOPHILUS ADAMS
- 3) D 1820 47TH NC REGT CO H J. ROWAN ROGERS = WITNESS CO CAPT CHAS T. HAVENTON CO CAPT SIDNEY W. MITCHELL DR J.S. L. MCCOLLERS W.A. ELLINGTON = WITNESS DR T.J. HARRISON
- 4) B 1822 65TH REGT NC CAL CO H
- 5) 47TH REGT CO H CO - SEE 3)
- 6) 7TH NC REGT CO G ARCH J. WOOD = WITNESS
- 7) 47TH NC REGT INF CO E CAPT JOHN W. BROWN
- 8) 7TH NC REGT CO G DR HUGH F. WILSON H.M. LEWTER = WITNESS
- 9) 7TH NC REGT CO G
- 10) 47TH NC REGT INF CO H CO = SEE 3) DR JAMES R. ROGER J. D. NEWSOM = WITNESS
- 11) 47TH NC REGT CO H CO - SEE 3)
- 12) 1ST NC REGT CO G WM H. PENNY = WITNESS
- 13) 47TH NC REGT CO H CO - SEE 3)
- 14) 6TH REGT NC INF CO E CO = CAPT RICHARD W. YORK

- A. Naaman Mills
- 1. Britain Mills
 - * → a. SETH A. MILLS^{1) C}
 - 2. Matthew Mills
 - * → a. WILEY JOSEPH MILLS^{2) C}
 - 3. Nathan Mills
 - P * → a. GREEN CLEMMONS MILLS^{3) C}
 - * → b. BRITTON T. MILLS^{4) C}
 - * → c. JOSEPH HINTON MILLS^{5) C}
 - P * → d. NATHAN MANLY MILLS^{6) C}
 - 4. Shadrach Mills
 - * → a. WILSON MILLS^{7) C}
 - P * → b. WESLEY FLOWERS MILLS^{8) C}
 - * → c. JOSEPH D. MILLS^{9) D}
 - P * → d. JULIARD JACKSON MILLS^{10) C}
 - 5. Lucretia Mills
 - * → i. ZACHARIAH BABB^{11) D}
 - P * → a. BARTLEY JEFFERSON^{12) C}

* → JEFFERSON H. MILLS D 13)

* → HENDERSON M. MILLS D 14)

Complete the list of 14 cited in W.A. Mills. These two are Great-Grandchildren of Naaman Mills. Both of these would have to have a parent that would have been a child of Britain Mills or Matthew Mills or Nathan Mills - Hence the two are not yet exactly fixed in the Naaman Mills Family Tree - RAH

SUMMARY: OF THE 14
 5 CAPTURED
 4 DIED IN SERVICE
 5 GOT PENSIONS

○ FROM: WAKE CO, NC HERITAGE BOOK FAMILY NO 284
- THE JUNIUS M. FRANKLIN FAMILY

I. BURREL FRANKLIN, I settled in 1824 on present-day

Alex-Macedonia Road

A. CALVIN FRANKLIN - bought or inherited the NOBLE place on Holly Springs Rd - now owned by MILTON JONES

B. GREEN FRANKLIN - was heir to the home place and

11 CHILDREN
1. THOMAS R. FRANKLIN - CSA - FOUGHT AT GETTYSBURG
MD () JANE GOODWIN - THEY HAD 7 CHILDREN

* { a HENRY FRANKLIN
b. JUNIUS M. FRANKLIN b. 18 FEB 1872 (SWIFT CRK TSP, WAKE CO, NC) d. 30 OCT 1945 (SWIFT CRK TSP, WAKE CO, NC). He was the Registrar for Swift Creek TSP MD 1 JAN 1901
HATTIE JOHNSON of Wake Co, NC.

i GERTRUDE FRANKLIN - died as an infant

ii RUBY FRANKLIN

MD () CLELON M. ALLEN

iii ROSALIE FRANKLIN - AUTHOR THIS ARTICLE

MD () W. GORDON ELLINGTON

iv JUANITA FRANKLIN

MD (1ST) () RALPH ELLINGTON

MD (2ND) () CALVIN C. BISHOP

v THOMAS FRANKLIN

MD () BARBARA STEPHENSON

vi VIRGEL FRANKLIN

MD () J. FLOYD MANESS

* These two brothers plus a neighbor JOHN S. JONES worked to get a mail route by their name. Year later the road was paved and named JONES-FRANKLIN ROAD. Rosalie still lives on this road - next door to where she was born.

NOTE: These Franklins claimed to live in RITAMKATTE and that they descended from JAMES BENJAMEN, brother of the James BENJAMEN FRANKLIN

WAYNE

ELLINGTON

○ Apex Herald

WED 23 JUL 1997 Apex, NC

Kimberley Barnes and Wayne Ellington, both of Apex, were married Saturday, July 19, 1997 at four o'clock in the afternoon at Swift Creek Baptist Church in Raleigh. The double ring ceremony was officiated by Rev. Mike Branscome.

Parents of the bride are Cindy Barnes of Morrisville and Milton Barnes of High Point.

The groom is the son of Mae and Craven Langston and Larry Ellington, all of Apex. Grandmother of the groom is Marie Markham of Apex.

Given in marriage by her father, the bride wore

Serving as matron of honor was Denise McCullen of Dunn. Tammy Adair, Kimberly Bledsoe, P.J. Buck, Dawn Cranford, Veronica Eubanks, Niki Matthews and Heather Shull served as bridesmaids. Junior bridesmaids were Crystal Edwards and Jessica Langston.

KIMBERLEY BARNES

WAYNE ELLINGTON

MILTON BARNES

LARRY ELLINGTON

Ring bearer for the ceremony was Chris Wilson of Apex, and flower girls was Krystal Smith of Cary.

Larry Ellington of Apex, father of the groom, was the best man. Groomsmen were John Adair of Apex, Derrick Baggett of Cary, Douglas Hampton of Apex, Jerome Johnson of Raleigh, Craven Langston of Apex, Joey Lee of Cary and Scottie Woodlief of Apex. Dustin Adair and Luke Adair, both of Apex, were junior groomsmen.

Providing the music were Janet Revnyak and soloist Clint Rogers.

Following the wedding, a reception was held at the Fairview Community Club in Apex, hosted by Craven and Mae Langston, parents of the groom.

For their wedding trip, the couple left on a cruise to Coco Bay and the

Bahamas. They will live in Apex.

The bride is a graduate of Wake Technical Community College and is self-employed.

The groom graduated from Apex High School and currently attends Durham Community College. He is employed by Apex Business Consultants.



MRS. WAYNE ELLINGTON

...the former Kimberley Barnes

WAYNE

ELLINGTON

○ Apex Herald WED 23 APR 1997 Apex, NC

KIMBERLY BARNS

WAYNE ELLINGTON ↑

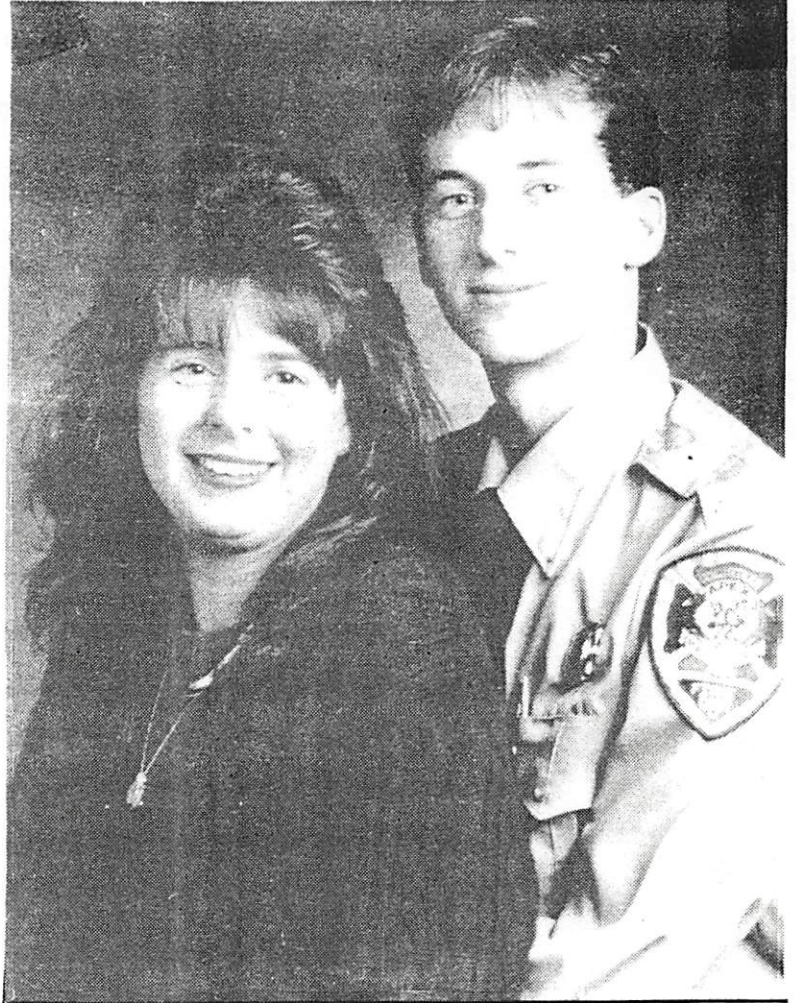

KIM BARNS and WAYNE ELLINGTON

...to marry July 19

Engagement announced

Cynthia Barns of Morrisville and Milton Barns of High Point announce the engagement of their daughter, Kimberly Barns of Morrisville, to Wayne Ellington, son of Mae and Craven Langston and Larry Ellington, all of Apex.

The wedding is planned for four o'clock in the afternoon on Saturday, July 19, 1997 at Swift Creek Baptist Church.

WESLEY P

ELLENGTON

① From Ltr 15 JUN 2003 James Stephen Ellington to RPU

NOTE: ENTRIES FOR THE SCHROEBEL FAMILY FILED UNDER SCROBLE - RPU

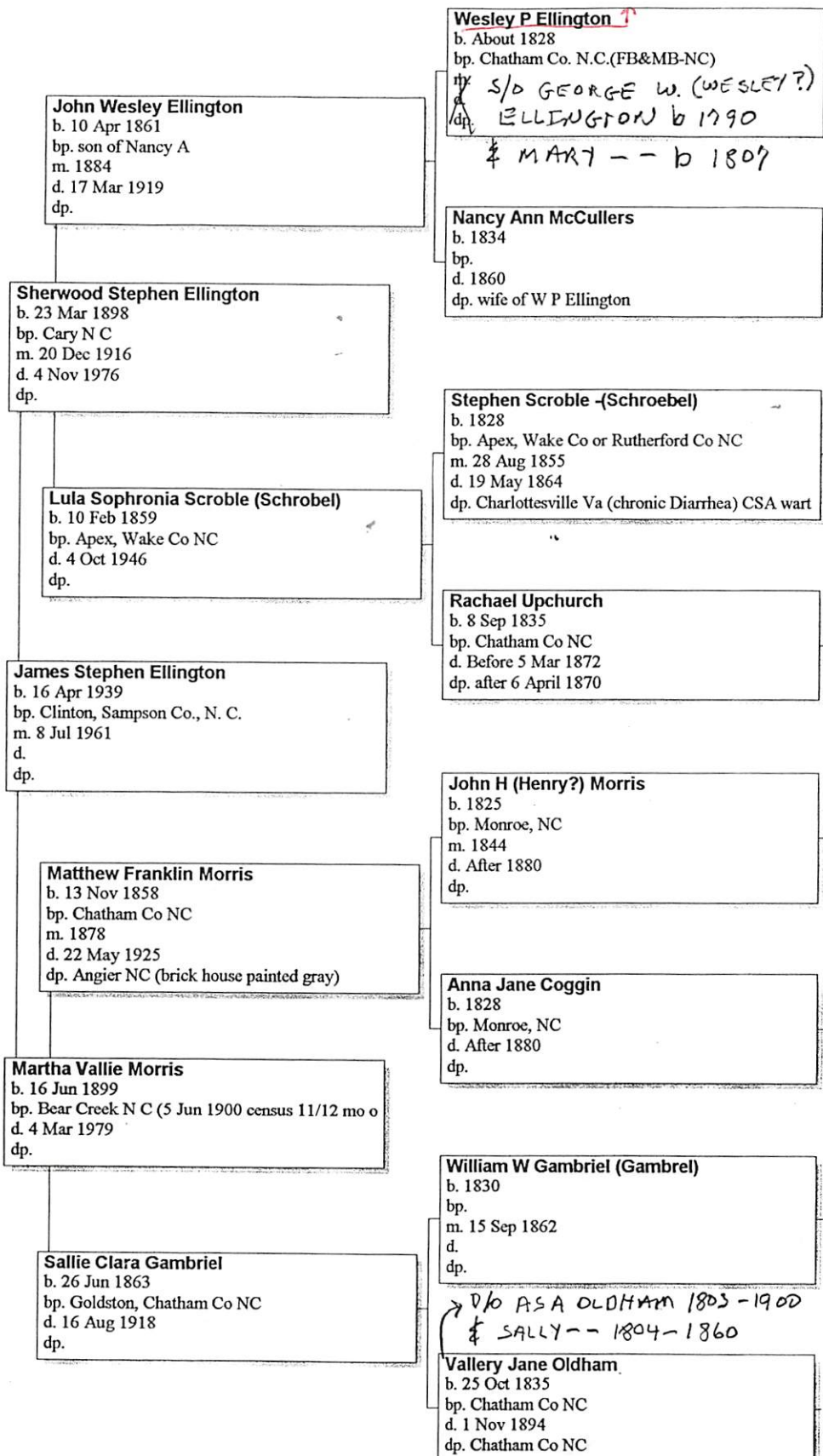

John Schroebel
b.
d.

Sally Wells
b.
d.

Murray Upchurch → S/O MOSES
U - HEAD
OF CLAN
b. 1 Nov 1797
d. 19 Feb 1872

Nancy Scott
b. 29 Nov 1801
d. 26 Jul 1864

John Morris
b. 1785/1786
d. 1866

Winnie (Nancy) Elvis
b. 1809
d.

→ D/O ASA OLDHAM 1803-1900
\$ SALLY -- 1804-1860

WILLARD

ELLINGTON

XFD-26507

① see ltr 6 NOV 1990 Jane NMN Mungia.

I. Eva Alice Prunettes of the Richard U, III / Bushely
in Suburban

A. Willard Ellington to 23 APR 1911 of 2 NOV 1990

WAKE CO, NC HERITAGE BOOK - FAMILY 557
ALBERT HENRY & ELLIE (HARRISON) MOONEYHAM

- I. GASTON HAYWOOD MOONEYHAM d 1920 (BVA CN. CEM, WAKE CO, NC) MF VERNON BAPT
- A. ALBERT HENRY MOONEYHAM b 29 NOV 1861 (Near Falls of the Neuse, Wake Co, NC) d 2 MAY 1953 (Bun - Mountblain)
- MA (1) ELLIE LOUISE HARRISON b 19 MAY 1861 d 3 JAN 1938 (BVA AS HUG)
- D/O ALMIRA HARRISON (ARMY) & LAUTHY ANN LASSITER
- Ellie was severely injured at the N. C. State Fair 17 NOV 1910
1. Nancy Elizabeth Mooneyham 1885-1974 → worked for IRS & for U. S. Customs Office
 MA (1) William Edward Ellington
 a. DORIS ELLINGTON - AUTHOR F 557
 MA (1) - - BURNETTE
 b. WILLIAM ELLINGTON "BILL" → President Raleigh Truck & Turb Co
 2. Herbert Allen Mooneyham 1888-1953
 MA (1st) WILLIE FOSTER d 1933
 MA (2nd) LIL UTTER
 3. James Albert Mooneyham 1890-1953 → District Manager Southern Bell Orlando, FL
 MA (1) PATTY YEARBY
 4. Peyton Harrison Mooneyham 1898-1950 → worked with Seaboard Railroad
 MA (1) EMMA CAMPBELL
 5. Ellie Louise Mooneyham 1901-1935
 MA (1) Edward H. Foley - A Landman

Albert Henry Mooneyham moved to Raleigh, NC as a young man and worked for the firm of DOBBIN & FERRALL. In 1918 he was appointed to an unexpired term as Commissioner of Public Safety and then was elected for two terms. Upon retirement he acquired an interest in Mitchell Funeral Home when he served as Secretary.

WILLIAM EDWARD ELLINGTON

WAKE CO, NC HERITAGE BOOK - FAMILY 557
ALBERT HENRY & ELLIE (HARRISON) MOONEYHAM

- MR VERNON BAPT
- I. GASTON HAYWOOD MOONEYHAM d 1920 (BVA CN. CEM, WAKE CO, NC)
- A. ALBERT HENRY MOONEYHAM b 27 NOV 1861 (Near Falls of the
Neuse, Wake Co, NC) d 2 MAY 1953 (Bur - Mountlawn)
- MA (1) ELLIE LOUISE HARRISON b 19 MAY 1861 d 3 JAN 1938 (BUR AS HUG)
- D/O ALMIRA HARRISON (ARMY) & LAUDNY ANN LASSITER
- Ellie was severely injured at the N. C. State Fair 17 NOV 1910
1. Nancy Elizabeth Mooneyham 1885-1974 → worked for IRS & for U. S. Customs Office
 MA (1) William Edward Ellington
 a. DORIS ELLINGTON - AUTHOR F 557
 MA (1) - - BURNETTE
 b. WILLIAM ELLINGTON "BILL"
 2. Herbert Allen Mooneyham 1888-1953 → President Raleigh Truck & Turb Co
 MA (1st) WILLIE FOSTER d 1930
 MA (2nd) LIL UTTER
 3. James Albert Mooneyham 1890-1953 → District Manager Southern Bell Orlando, FL
 MA (1) PATTY YEARBY
 4. Peyton Harrison Mooneyham 1898-1950 → worked with Seaboard Railroad
 MA (1) EMMA CAMPBELL
 5. Ellie Louise Mooneyham 1901-1935
 MA (1) Edward H. Foley - A Lawyer

Albert Henry Mooneyham moved to Raleigh, NC as a young man and worked for the firm of DOBBIN & FERRALL. In 1918 he was appointed to an unexpired term as Commissioner of Public Safety and then was elected for two terms. Upon retirement he acquired an interest in Mitchell Funeral Home where he served as Secretary.

○ EXTRACT OF ARTICLE ON LEONARD H. ROYSTER - 1840 - 1912
NC ARCHITECT - IN HIS BIOFILE - RPU 13 FEB 2011

A state Refund to RPU by Gettie Bradley via email 9 JAN 2012

I. W^m H. ROYSTER 1804 - 1845 MD (?) MARY H. — 1813 - 1880

Both Bur Raleigh City Cem. Raleigh, NC

A. LEONARD H. ROYSTER "LEN" 2 OCT 1840 - 2 APR 1912 (R, NC) (BUB AS FAT)

△ MD 25 OCT 1863 (?) ELIZABETH A. FROST - BUR - AS NUS

△ B. DAVID ROYSTER b 1833

△ C. BURTUS ROYSTER b 1843

△ Betts & Allen manufactured Doors, Sashes, Blinds, etc in Raleigh, NC

with [△] Joseph S. Allen 1837 - 1909 as an experienced builder

associate. In 1878 Ellington, Royster & Co became the

successor firm and Joseph continued. [△] W^m J. Ellington

1849 - 1919 was from Chatham Co. NC. The Co dissolved in 1894

[△] Benjamin F. Park CPA was the Shop Super. He came

from VA in the 1860's and built many fine Raleigh

houses. He was associated with [△] Anderson Betts

& [△] Marshall (Betts?) along the way. He was the

FAT of [△] Charles A. Park an Inspector at NCC of A & E

In the mid 1880's E, R & Co were the largest mfg of

doors, sashes, blinds, sash work, etc in NC.

In 1894 Ellington joined [△] William J. Park to form

the N. C. Building & Supply Co. It was short lived

In 1895 LNR formed a partnership with [△] Benjamin

F. Park to create a successor firm to E & R - short lived

LNR joined [△] E. MOSES in a partnership

E & R:

Built in 1885 Centennial Graded School. Designed by

[△] A. G. BAUER & [△] SAMUEL SLOAN

Built in 1886 The W. G. U Store 3 stories high of pressed

brick & iron at 206 & 208 Fayetteville St. To be

occupied by [△] NORRIS & CARTER

Built in 1878 The W. C. Parker Residence

Fayetteville

Built in 1879 The Charles D. U elegant home NW corner of Lenoir

Built the R. T. Gray Residence + Addition to Yaloborough, NCS

Built the Store of [△] JULIUS LEWIS; NORRIS & CARTER

○ Extrad of 51 Page of 1881 Records of Wake Co, NC pertaining to a house built on Fayetteville Street in Raleigh, NC for Charles D. Upchurch s/o William Clinton U - involving a lawsuit. - Rec'd 18 APR 2011 by RPU from Hope Blackford - Wake Co, NC Gen Society

ITEM NO	DESCRIPTION	PAGE
1.	CDU purchased lot from Kemp Battle & Salisbury & Lenoir	1
2.	Description of House to be built by ELLINGTON, ROYSTER & CO. - These plans & specifications created by an architect mentioned in 2 places and named in one or	1-11 64-71 11
3.	Signed by C. D. U & Contractor ER & CO and witnessed by: JOHN DEVEREAUX	11 11
4.	Cost = \$7276. ⁰⁰ less 1187. ⁰⁰ already paid	11, 12
5.	Additional (continued) specifications	13-16
6.	Ellington Royster & Co - in Wake Co, NC Superior Court on 26 OCT 1881 sue to place liens against CDU, et al	17 17
	Principal: W. J. ELLINGTON; L. H. ROYSTER	17
	44 R. R. PERIDSTOR(?) & B. J. PARKS	
	original contract dated 2 APR 1879 (3 MAY 1879 - 44)	17
7.	Arbiters: Thomas H. Buggs & J. S. Allen - reports 26, 21, 18	18
	E. R. STAMPS [GRAY & STAMPS] re law 26, 28 2 JUL 1881	29, 21, 18
8.	Lot No 19 90' X 210'	18
9.	After the write up CDU conveyed the lot to his wife Matilda D. U	18
	- related deed 6 AUG 1879 [MATILDA E. HOWLAND]	
10.	12 JUL 1880 - CDU & wife & John Devereaux & W. _____	19
	executed a deed of trust to secure 2 Water ends 2200 - POW. H. H. TUCKER	
11.	Signed W. J. Ellington 27 OCT 1881 before CDU - Clerk of Court	19
12.	CDU claims against E. R. & CO	22, 23
13.	Report of ARBITORS - STAMPS = 28-	29-27
14.	DETAILED EVENTS	33-
	J. R. U 33 [Maybe C. D. U ??]	
	J. W. U 33, 33, 34, 34, 34, 35 35 [JOHN WILLIAM U, SR BRO/O CDU]	
15.	Declar of Judge Presdy A. C. AVERY - MARCH TERM 1884	42
	Attor for Defendant - Hensdale & Devereaux, Tucker & Snow	
	B ante of Mordecai	
16.	Matilda D. U + John Devereaux, Jr Respond Hensdale & Devereaux	43
	GEO. R. SNOW &	

FROM THE BIOFILE OF WM JACKSON NICKS
- ENTRY 18 JUL 2016 BY RPH

BACKGROUND:

1. WJH IS A DIRECT ANCESTOR OF COOPERATOR
 Δ Δ WARREN P. HARVEY A G/O GUY JONES, SR
2. WJH MOVED TO RALEIGH, NC ABOUT 1854
 Δ & THERE IN 1848 MD (?) JULIA LOUISE HARRISON
3. WJH WAS HUGEY SUCCESSFUL. SOME EXCERPTS
 - A. CONSTRUCTED/EQUIPPED THE NEUSE MFG
 CO. PAPER MILL AT THE FALLS OF THE
 NEUSE, WAKE CO, NC - DURING THE CIVIL
 WAR HE TURNED THE MILL INTO A POWDER
 MILL
 - B. AFTER THE WAR HE WAS ASSOCIATED WITH
 Δ Δ THOMAS H. BRIGGS, SR & JAMES DODD IN THE
 CONSTRUCTION BUSINESS
 - C. IN 1869 TOOK OVER AS SUPERINTENDANT OF
 Δ CONSTRUCTION & ASST. ARCHITECT OF CENTRAL
 PRISON. COMPLETED 1881. BECAME "STATE ARCHITECT"
 - D. BUILT EXECUTIVE MANSION, HOLLADAY HALL, EX
 Δ Δ Δ ARCHITECTS SAMUEL SLOAN, A. G. BAUER, CHARLES
 L. CARSON
 - E. 1884 - FORMED: SE PARK, NICKS & CO
 - F. 1896. PRES. N. C. BLD & SUPPLY CO. - ASSOCIATE
 Δ Δ W. J. ELLINGTON & C. P. SNUGGS
 - G. 1898 - BECAME SUPERINTENDANT OXFORD ORYIND
 Δ ASYLUM IN GRANVILLE CO, NC (FOUNDED BY
 MASONS 1872) - FOLLOWED BY R. L. BROWN IN 1909
 NOW. MASONIC HOME FOR CHILDREN

① See Notes of RPH Vint 27 DEC 1989 to Gene NMN Murga
Jesse Ellington and Eva Alice Prunette
 b. 14 FEB 1885, dau of J. Berry Prunette of
~~the~~ Richard H, III / Bushy H Subdiv.
 Jesse had a sister Minnie who mrd
 Willard Prunette, a bro of Eva Alice
 Prunette.

② See Jtr 6 NOV 1990 Gene NMN Murga to RPH
 In ① Jesse Ellington is in error. Should be
William Robert Ellington b. 22 FEB 1876 (Oxford,
 Granville Co, NC) d. 4 APR 1954 (at home of his
 sister near Youngsville, Franklin Co, NC
 (Bar-Harris Chapel Church Cem., Franklin Co, NC)
 mrd 1904 Eva Alice Prunette b. (Pearce, Franklin
 Co, NC) d. 23 DEC 1963 (Tilsonburg, Ontario,
 Canada) (Bar-Vanessa, Ontario, Canada).

Information provided by Liza Gulleman
 229 West Street, Belmont, Ontario, Canada
 NOL-130

Thirteen children - first two - twins, stillborn
 and # 8 was a baby girl still born