

----- Original Message -----

Subject: Re: John Upchurch III Newsletter 23 May 2017

From: Deborah Daniels <~~dedan317@aol.com~~>XXXX

Date: Tue, May 23, 2017 3:53 pm

To: Upchurch and Allied Families <phil@upchurchstory.com>

Thank you, very much, for the newsletter.

There is still incorrect information

For my gg grandmother:

Mary Ellen Thompson was

Granddaughter to Samuel Upchurch

Daughter of Elizabeth Upchurch & Charles Joseph

Thompson.

Mary Ellen (named for grandmother)

married Martin van Buren Mathis

In Saline co, Illinois on 13 Oct 1859

She was never ever married to a

Jennings. That was a completely

Different woman that was not an

Upchurch descendant.

Appreciate a correction. Thank you

Deborah Daniels

Sent from my iPhone

On May 23, 2017, at 1:01 PM, Upchurch and Allied Families <phil@upchurchstory.com> wrote:

*AF member 198
SD/Samuel
20 ~~2016~~
near Deborah
Mathis*



JOHN U, III / SAMUEL UPCHURCH SUBCLAN - THROUGH THE 9TH GENERATION XTD

I. SAMUEL UPCHURCH b 11 SEP 1772 (BRUNSWICK CO, VA) d 30 JUN 1841 (GALLATIN CO, IL) - CONTINUED 4129

K. ELIZABETH U b 30 NOV 1814 (WILSON CO, TN) d 11 JUN 1874 (RALEIGH, SALINE CO, IL) (BUR 4329)

MO 19 NOV 1840 (SALINE CO, IL) CHARLES (JOSEPH) THOMPSON b () 1819/

d () (BUR -) (HE ABANDONED FAMILY APT 1851)

1. MARY ELLEN THOMPSON* b 23 AUG 1841 (RALEIGH, SALINE CO, IL) 1819Z

d 7 MAY 1939 (LA SALLE CO, IL) (BUR - HICKORY HILL CEM, BROUGHTON, HAMILTON CO, IL)

MD 13 OCT 1859 (SALINE CO, IL) MARTIN VANBUREN MATHIS b

1829 () d 1915 () (BUR - AS WIFE)

CS
129

a. NANCY ELIZABETH MATHIS "LIZZIE" b 22 JUL 1860 (

) d 11 MAR 1907 (BROUGHTON, HAMILTON CO, IL) (BUR -)

MD 1888 (HAMILTON CO, IL) J T. BARKER

b. REBECCA MATHIS

c. WILLIAM N. MATHIS

d. MACK MATHIS

e. ROBERT MATHIS

f. FURTHER ISSUE ?

* IN THE 1930S MISS MARGARET ... REPORTED THAT ... SOLID INFO LATER DEVELOPED BY DESCENDANT DEBORAH MILLIGAN MAKES THIS ME UNLIKELY - RFL 29 NOV 2016

Check ~~more~~ outline
Review Profiles

No Profile under Daniels - There must
be one

John III / Samuel
CS 129

File in new Records Milligan
↳ No Profile

Profile must be in Apt ??

29 MAY 2014 - check evidence - AP
Concert in Defendants Court
Narrative - does not list names
of Elzy et al

Subject: Re: John Upchurch III Newsletter 23 May 2017

From: Deborah Daniels <~~dedan317@aol.com~~>XXX

Date: Mon, May 29, 2017 3:40 pm

To: phil@upchurchstory.com

Hi Phil:

I hope your health is good. Yes, the error I alluded to was in the John III newsletter. Last fall, You & I both agreed that: The original Upchurch author did not see an earlier Mary Thompson marriage in Saline co Illinois to Martin Mathis, nor Census records showing all children as Mathis', nor her obituary. Very common name: Mary Thompson in 19th century & so 2 different women. I did send you proof with all the Above. I'll be glad to resend if anyone has further questions. I appreciate all the work done on both the trees & newsletters.

Deborah

Sent from my iPad

On May 29, 2017, at 12:26 PM, <phil@upchurchstory.com> <phil@upchurchstory.com> wrote:

Hi Deborah---

I can give you a report on the situation with the error re Mary Ellen Thompson. I assume the error is on one of the Upchurch Bulletin excerpts presented as a part of the John Upchurch,III narrative but you did not state which one. When you consider all 37 years of the Upchurch Bulletin it is certain new information surfaced showing a conflict with earlier data. We sometimes add a Commentary to show the earlier information was wrong. However, we place a higher priority on getting our Family trees correct as these are the presentations we stand behind. We downloaded these trees at a certain point (But additions to the Trees keep being made) and they are shown on the website as Descendants Reports. I have checked the one for John Upchurch,III and find that the correct information is listed for Mary Ellen Thompson.

Our collection of information on Upchurch and allied families has been compiled since 1950 and kept manually. We are now making a big effort to put more of this huge collection on our website but we must have the active participation of descendants to be successful . Please let me know if there is any way you can help.

Best~

Phil Upchurch, Manager Allied Families

----- Original Message -----

Subject: Re: John Upchurch III Newsletter 23 May 2017

From: Deborah Daniels <~~dedan317@aol.com~~>XXX

Date: Tue, May 23, 2017 3:53 pm

To: Upchurch and Allied Families <phil@upchurchstory.com>

Thank you, very much,for the newsletter.

There is still incorrect information

For my gg grandmother:

Mary Ellen Thompson was

Granddaughter to Samuel Upchurch

Daughter of Elizabeth Upchurch & Charles Joseph Thompson.

Mary Ellen (named for grandmother)

married Martin van Buren Mathis

In Saline co, Illinois on 13 Oct 1859

She was never ever married to a

Jennings. That was a completely

Different woman that was not an

Upchurch descendant.

Appreciate a correction. Thank you

Deborah Daniels

Sent from my iPhone

On May 23, 2017, at 1:01 PM, Upchurch and Allied Families <phil@upchurchstory.com> wrote:

①

My Upchurch Clan—John III/Samuel -- very briefly:

Deborah Milligan 1951- David Daniels-spouse m 1975 Illinois
my only sibling: Lana Arlene Beasley 1942-2012 m Alan Fox Illinois 1963

Esther L. Thompson 1917-2007 1st Freeman Beasley-spouse kia W. W. II 26th Inf m 1938 /2nd John Milligan-spouse m 1950 he was 87th Inf WW II

Florence Ann Barker 3 Dec 1892 Hamilton Co Il - 5 Sept 1921 Wmsn Co Il Ulysses Sherman "U. S." Thompson-spouse m 26 July 1913 Watertown, Ill

Nancy Elizabeth "Lizzie" Mathis 22 July 1860 -11 May 1907 Broughton, Ill J. T. Barker-spouse m 1888

Mary Ellen Thompson 23 Aug 1841 Raleigh, Ill m 13 Oct 1859 Saline Co Il d 7 May 1930 LaSalle Co Il Martin V. Mathis-spouse

Elizabeth Upchurch b 30 Nov 1814 Wilson co Tn m 19 Nov 1840 Saline Co Ill d 11 June 1874 Raleigh, court records involving Charles Joseph Thompson-spouse who abandoned family upon birth of their twin sons: David & Jonathan born 30 June 1850 Saline Co, Ill.

Samuel & Mary Ellen Simmons Upchurch He: 11 Sept 1772 Va died 30 June 1841 Saline Co. Il She: 13 Oct 1772 d 19 Dec 1841 Raleigh, Il Gunner War of 1812 Battle New Orleans Pvt under Capt Bev Wms and Col Thos Williamson

Notes: My educational background is history; with specialty in European history. I taught English as 2nd language at local colleges & worked as a period actress. My late sister had much interest in our mother's family history. We did know about Michael Upchurch, prior to her death, & she was highly impressed with his literacy in such an early era. I have traveled in England but not to the Upchurch's area. It would be well worth a trip.

I began genealogy, largely, because of our mother. My grandmother Florence passed when my mom was only four. For that reason, my late mother asked me to find out as much as we could about her maternal side, as well as, the truth of what happened to my sister's father at Laufenburg Castle, in 1944. My late mother was an enthusiastic genealogist, in her own right. My mother did remember her great grandmother, Mary Ellen Mathis, with fondness.

Currently, my sister's descendants and mine are all busy with their own careers & lives. I have questioned my continued interest in family matters, as all of our forebears are deceased. But, I enjoy the "scavenger hunt." My plans are to leave family history in repositories in Southern Illinois. Plus, with a granddaughter born last spring---one never knows who might have interest one day.

I do appreciate your research & documentation of this allied line of my mother's family.

Deborah Daniels
Nov 18, 2016

②



Allied Families

Upchurch & Allied Families Association

Upchurch and Allied Families, Inc. is a not for profit organization under which Phil Upchurch, colleagues, and members perform family and local history work. See www.alliedfamilies.com and www.upchurchhistory.com.
Contact Phil at (636) 898-8516 or (314) 313-4734 (cell)

November 30, 2016

DEBORAH DANIELS
13 AVALON LANE - APT 1
GREENFIELD IN 46140

Dear Cousin Deborah -

Your inputs have now been used to update my Master Outline. Enclosed is a copy of the Extract sheet I prepared. Copies are being placed in the Profile of each person mentioned.

Also provided is an excerpt from my Master Outline for the family of Samuel U Family. The sections for only two of his children are enclosed - David and your Zly child. Descendants beyond the 9th generation are covered in continuation section "C.S.". Only one of these is enclosed C.S. 51 - for your line.

After you have studied this drop me an email and we will take the next step.

All Best Wishes

Phil Upchurch

DEBORAH

MELLEGAN PEZ

(4) 7 NOV 2016 8:48 a.m

See Letter File for list of ancestor
+ photo of stone of Samuel & South
Cert of Mary Ellen (Thompson) MATHIS

(5) 7 NOV + Stone. for her & husband Martin.
2016

See Letter file for photos

(6) 7 NOV 2016
Subject: Upchurch
From: Deborah Daniels <dedan317@icloud.com>XX
Date: Mon, Nov 07, 2016 9:59 am
To: phil@upchurchstory.com

I do see error on my gg grandmother's death cert. her mother, Elizabeth Upchurch was 5 when her family left Lebanon, Tn. Other records do list her birthplace as Tn.
I am working an election poll tomorrow so, hurriedly, sent info to you.

(7) 7 NOV 2016
Subject: Re: Samuel Upchurch line
From: Deborah Daniels <dedan317@icloud.com>XX
Date: Mon, Nov 07, 2016 2:57 pm
To: phil@upchurchstory.com

Oct 13, 1859 the J.P. Was Moses Willis for marriage of Mary E. Thompson & Martin Mathis vol A pg 84 Saline Co Il marriages, is my record. So, I would say this was her sole marriage.
I do plan to join the U Assoc. It may be end of week, though.
I appreciated your video of John III. Could be my Elizabeth was named for an aunt Upchurch. I wish I had a photo of Elizabeth. There are only several of her dau as an elderly lady.

(8) 7 NOV 2016
Subject: RE: Samuel Upchurch line
From: phil@upchurchstory.com
Date: Mon, Nov 07, 2016 2:30 pm
To: "Deborah Daniels" <dedan317@icloud.com>XX

Hi Deborah---

Thanks for your six emails of earlier today. Our records agree down to Mary E. Thompson born 1841 (IL). I show her as one of six named siblings and have a few details on each but no descendants so what you included about your descendancy from Mary is new to me. However, I show her as married 6 MAR 1862 to William A. Jennings whereas you show her as married to Martin V. Mathias for which you show proof. Can you confirm whether this Jennings actually fits into the picture and if so was it a first or second marriage for Mary?

I have had many cooperators on the John U. III/ Samuel U SubClan and have myself been to Saline County, IL. My published inputs on this group are scattered throughout the Upchur4ch Bulletin issues. We are now making an effort to extract those related to John U.,III and to place them with the enrolled John U.,III family. With effort I think you can benefit greatly form our many years of work on the John U.,III family I will await your posture regarding how to proceed. Much of my material is unpublished.

Best Wishes~

Phil Upchurch

DEBORAH

PG3

9
7 NOV
2016

Subject: Re: Samuel Upchurch line
From: Deborah Daniels <dedan317@icloud.com>XXXX
Date: Mon, Nov 07, 2016 3:08 pm
To: phil@upchurchstory.com

In addition to the marriage record, Mary Ellen II 's children are listed as Mathis' on census records & all other documents. My mom always referred to her as great grandma Mathis.

10
NOV
2016

Subject: RE: Samuel Upchurch line
From: phil@upchurchstory.com
Date: Thu, Nov 10, 2016 8:08 am
To: "Deborah Daniels" <dedan317@icloud.com>XXXX

Hi Deborah---

Re the marriage of Mary E. Thompson --- I have now had a chance to visit my Valley Office and to look up my records there. The 1862 marriage to which I referred involving Jennings came from the Olive Morgan Book "Upchurch Family" on page 244. There is more on this source I can supply if you want to pursue. I realize you do not feel that is valid an I suspect your information is more correct. However, I will keep the Jennings record as a footnote hoping someone will one day find more definitive information.

Best for Now~
Phil Upchurch

11 10 NOV 2016 -8:42 am

See Letter file for email + marriage record

12 10 NOV 2016-9:01 a.m

See Letter file for email + a quote

13
10
NOV
2016

Subject: RE: Upchurch
From: phil@upchurchstory.com
Date: Thu, Nov 10, 2016 2:57 pm
To: "Deborah Daniels" <dedan317@icloud.com>XXXXXX

Hi Deborah---

How sad. But in family history work we just have to take the records as they are. We all have some items like this to live with. The names supplied are of interest. The Bramlets's and Upchurches intermarried and I have great Bramlett records. Thanks for you input . Will add to my records.

Cheers~
Phil Upchurch

14
10
NOV
2016

Subject: Re: Upchurch
From: Deborah Daniels <dedan317@icloud.com>XXXXXX
Date: Thu, Nov 10, 2016 3:24 pm
To: phil@upchurchstory.com

I did know a sister of Eliz married a Bramlet. And the B's had a Rev war veteran & were a well respected family. It appears Elizabeth's Upchurch siblings were trying to help her; even if unsuccessful in court.

Looking forward to hearing from you~
Phil Upchurch

(17)
25 NOV
2016

Subject: Re: Family Linkage
From: Deborah Daniels <dedan317@aol.com> XXX
Date: Fri, Nov 25, 2016 12:02 pm
To: phil@upchurchstory.com

RPU NOTE: THIS EMAIL WAS
FOLLOWED BY 6 AT 4:03, 4:06,
4:08, 4:09, 4:18 AS ATTACHMENTS
ONLY (NO MESSAGES)-

Greetings:

Hopefully, you received my membership by mail, by now.

When I arrive home; I will send you a photo of charter members of the Primitive Baptist church including Mary Ellen Simmons Upchurch & her dau, Rebecca. My ancestor Elizabeth, Rebecca's younger sister was not listed but she is buried next to their mother.

David Upchurch, son of Samuel & older bro to my Elizabeth has much written about him in Galatia, Ill history. He was a man of many talents.

Yes, I am dau of Esther Thompson Beasley & John A. Milligan.

Deborah Daniels

(18)
25 NOV
2016

Subject: Re: Family Linkage
From: Deborah Daniels <dedan317@aol.com> XXX
Date: Fri, Nov 25, 2016 4:18 pm
To: phil@upchurchstory.com

Addendum: Galatia il library says David Upchurch was an excellent furniture maker-- (at least 1 piece was still in the family ca 1980)as well as having a law background & ran a tavern, as well. Tobacco was a prime crop & he seemed involved some way with that. Busy man!

Just for the record, my mom's Thompson lines are unrelated. Her dad's from Tn & Elizabeth Upchurch's "scoundrel" husband's were from Pa. Hope this helps!

I have photos of Elizabeth & her mom Mrs Samuel U's tombstones but they are unreadable except in person. Deborah

Dr. Spendorin:
re: allied site

Is it possible to make corrections on Mary Ellen Thompson Mathis' family?
There is no Jennings spouse. I believe I have emailed all the supporting documents as to her sole marriage to Martin Mathis that is required? Am I correct?

Also: her twin brothers David & Jonathon were born 30 June 1850 in Saline Co il
And, lastly, her brother Henderson J. Thompson married first Maria L. 4 July 1865 Saline Co. she claimed desertion without cause in Sept 1865 divorce granted J file no. 68 April 1870 Saline Co. Il. So to be totally accurate, he had 2 marriages.
Once again, I appreciate your facts with this evolving story. As we learn more, we sometimes have to change locations, dates, names, etc. Corrections were accomplished very well in Englandia; as you acquired more knowledge. I appreciated that--so many "facts" on Ancestry are, sadly, bogus.
Deborah Daniels

24
29 NOV
2016

Subject: Upchurch
From: Deborah Daniels <dedan317@aol.com>
Date: Tue, Nov 29, 2016 10:10 am
To: phil@upchurchstory.com
Attach: IMG_0944.JPG

Obituary McLeansboro Il
11May 1939

OBIT OF MARY EL.

THOMPSON ID
HER DIA FILE

25
29
NOV
2016

Subject: Re: Upchurch
From: Deborah Daniels <dedan317@icloud.com>
Date: Tue, Nov 29, 2016 10:54 am
To: phil@upchurchstory.com

It is my belief that the Wm Jennings who married a Mary E Thompson in Saline Co 1862 was a different Mary than mine.
Deborah

30 EXCERPTS RE THE JOHN U. III / SAMUEL U SUBCLAN FROM NOV 2016 INPUTS BY DESCENDANT **DEBORAH (MILLIGAN) DANIELS** - RPU 28 NOV 2016

I. JOHN U. III - HEAD OF UPCHURCH CLAN NO (OF 2)
 Δ R. SAMUEL U - WAS A GUNNER - NEW ORLEANS - WAR OF 1812

Δ I. ELIZABETH U b 8 NOV 1814 (WILSON CO, TN) d 11 JUN 1874 (RALEIGH, SALINE CO, IL) - LEFT LEBANON TN 1819
 Δ MD 19 NOV 1840 (SALINE CO, IL) CHARLES THOMPSON (JOSEPH?) B PA. HE ABANDONED FAMILY ABOUT 1850 SHORTLY AFTER TWINS WERE BORN - NO FURTHER INFO (NOTE: COURT IN SALINE CO IN 1852 APPROVED REQUEST OF ELIZABETH TO "BOUND OUT" HER CHILDREN

Δ Q. MARY ELLEN THOMPSON b 23 AUG 1841 (RALEIGH, SC, IL) d 7 MAY 1939 (LASALLE CO, IL) (BUR. - AS WIFE)
 Δ MD 13 OCT 1859 (SALINE CO, IL) MARTIN VANBORN MATHIS b 1829 () d 1915 () (BUR. - AS WIFE)

Δ i. NANCY ELIZABETH MATHIS "LIZIE" b 22 JUL 1860 () d 11 MAY 1907 (BROUGHTON, IL) MD 1888

Δ (HAMILTON CO, IL) J. T. BARKER

Δ (1) FLORENCE ANN BARKER

b 3 DEC 1882 (HAMILTON CO, IL) d 5 SEP 1921

(WILLIAMSON CO, IL) MD 26 JUL 1913 (WATERTOWN, IL)

Δ ULYSSES SHERMAN THOMPSON "U.S."

Δ (A) ESTHER THOMPSON 1917 - 2007 MD (1ST) NOV 1938

Δ FREEMAN V. BEASLEY (KIA WWII GERMANY)

Δ MD (AND) 1950 () JOHN A. MILLIGAN PVT 87TH INF WWII

Δ (1) LANA ARLENE BEASLEY 1942 - 2012

Δ MD 1963 () ALAN FOX

Δ (2) **DEBORAH MILLIGAN** b 1951 MD 1975 (IL)

Δ DAVIS DANIELS

Δ Δ (A) DERRIS DANIELS (A) DANA DANIELS

Δ ii. REBECCA MATHIS. SHE AND MOTHER MARY ELLEN

Δ WERE FOUNDING MEMBERS OF BETHEL PRIMITIVE

BAPTIST CHURCH - SALINE CO, IL.

ROBERT

Δ Δ Δ iii W. IV. MATHIS "WELL" A.M. MARK MATHIS: M. MATHIS

Δ b. HENDERSON THOMPSON - ALSO ABANDONED WIFE - SALINE CO, IL MD 4 JUL 1865 (SALINE CO, IL) MARRIED -

Δ c. DAVID THOMPSON (TWIN) b 30 JUN 1850 (SALINE CO, IL)

Δ d. JONATHAN THOMPSON (TWIN) b 30 JUN 1850 (SALINE CO, IL)

RPU NOTE: OLIVE MORGAN IN UPCHURCH STORY PG 244 REPORT MET MD 6 MAR 1867 WMA. JENNINES - DEBORAH SAYS NOT

[Print](#) | [Close Window](#)

Subject: Re: The Way Forward

From: Deborah Daniels <~~xxxxx317@aol.com~~>

Date: Mon, Dec 05, 2016 8:57 am

To: phil@upchurchstory.com

Cousin:

I did see where you fit in our family. It could be likely that my Elizabeth was named for your Elizabeth, her aunt; which is lovely. Not to bore you, as a different line from your's; but a quick story: Mack Mathis (a great grandson of Samuel's & bro to Lizzie) & his wife Hilda were adored by my mom & sis. The couple traveled by camper in early 1950s, being retired & childless. Their goal was to see all 48 states & as many relatives as they could. Apparently, their goal was not a common thing in the '50s. My mom, as a great niece, was thrilled they spent days with us. As a couple they were full of adventure stories & much laughter; they visited us more than once--much to our family's delight. Uncle Mack, also, knew much family lineage but, alas, I was too tiny to ask him. Hoping you enjoy the holidays! I will anticipate connecting with my clan.

Deborah

Sent from my iPhone

On Dec 5, 2016, at 9:31 AM, <phil@upchurchstory.com> <phil@upchurchstory.com> wrote:

Those present were Misses Dorth-
 ada Carnahan, Mary Ellen Jones,
 Maxine Mangis, Hazel Anderson,
 Christine Johnson, Mrs. J. K. Sloan,
 Mrs. Val Campbell, Mrs. Kent Hun-
 gate, Mrs. Chas. Blades, and Mrs.
 Ad Lampion and June Lampion of
 Dahlgren.

and Bill Hooper
 Bob Dartt and D
 Dallas, Texas; H
 Pana, Ill.; Skeet
 Louis, and Chuck
 ville, Ky.

A total of six
 afternoon's card,
 lap eliminations
 ture. Time trial
 1 P. M., with t
 set for 2:45 P. M.

Former Resident Of Broughton Died

Mrs. Mary Ellen Mathis, aged 98,
 former resident of Broughton, pass-
 ed away Sunday morning at the
 home of a son, Will Mathis, of
 Streator, Ill.

Besides the son, Will, she is sur-
 vived by two other sons, Mack, of
 Altoona, Kansas, and Robert, of
 Broughton.

Funeral services were held at
 Hickory Hill church, near Brough-
 ton, Wednesday morning at 10
 o'clock.

Mrs. Mathis would have been 99
 years old in August.

MARRIAGE LICENSE

Harold S. Robertson, Knights

Prairie township

Juanita F. Boster, same

19
 17

Killed M W

Leonard Gr
 rowly escaped
 wrecked his a
 Wednesday e
 a mule on B
 ville. The
 property of
 on the high
 killed.

OPENS

The Cu
 established
 chine age
 Hospital
 ment of
 with the

[Print](#) | [Close Window](#)

Subject: Re: Family Linkage

From: Deborah Daniels <~~dedan317@aol.com~~>XXXXX

Date: Sun, Dec 04, 2016 4:03 pm

To: phil@upchurchstory.com

Mr. Upchurch:

Received & read your mailing. Only correction is my grandmother Florence A. Barker Thompson was born 1892 Dec 3, not 1882.

Also, if this is of any help. My great grandma, Flo's mother Lizzie Mathis' (she was the oldest) siblings: John 30 sept 1862 d 12 Aug 1890

Viola "Ola" b 25 Jan 1866

Thomas Robert b 29 July 1869

Twins: Benjamin & Joseph 12 Nov 1871 Ben died 11 Feb 1900. Joe died 3 nov 1886

Sarah 27 b oct 1873 d sept 25 1886

Edward M. "Mack" b 26 Jan 1877

Wm "Will" b 11 June 1880

Will await your instructions.

Cousin Deborah Daniels

Sent from my iPhone

On Nov 28, 2016, at 7:49 AM, <phil@upchurchstory.com> <phil@upchurchstory.com> wrote:

Subject: RE: John Upchurch, III Family

From: phil@upchurchstory.com

Date: Wed, Dec 07, 2016 3:24 pm

To: "Deborah Daniels" <dedan317@aol.com>, dsinger@gwdgroup.net

Cc: jaycbuck@gmail.com

Hi Deborah---

Nice inputs. My comments:

1. Michael U., I was known to have married Frances _____. Early speculation was that she was nee Delke. The UB issues show clearly it was not nee Delke.

2. We have no solid information as to where Michael U., I was buried except it is reasonable to believe it was in Surry Co., VA.

Phil Upchurch

----- Original Message -----

Subject: Re: John Upchurch, III Family

From: Deborah Daniels <dedan317@aol.com>

Date: Wed, December 07, 2016 11:24 am

To: dsinger@gwdgroup.net, phil@upchurchstory.com

Cc: jaycbuck@gmail.com

Hello cousins:

I have been enjoying learning more about the John Upchurch III/Samuel clan. And, I am happy to meet all of you, here, in the cyber world.

I descend from Samuel's youngest daughter Elizabeth Upchurch Thompson b 30 Nov 1814 Wilson co Tn d 11 June 1874 Saline co Ill & then through her daughter, Mary Ellen Thompson Mathis. – A namesake for her grandmother, Mary Ellen Simmons Upchurch. Mary Ellen (II) b 23 Aug 1841 Raleigh, Ill died 7 May 1939 LaSalle co Ill.

As corrections go: the major one is that in some places it gives my Mary Ellen Thompson as marrying a Wm. Jennings in 1862 in Saline Co Ill. This is not the case. My Mary Ellen married Martin VanBuren Mathis in Saline Co. Illinois on 13 October 1859. This was her only marriage. The 1862 marriage record is a, completely, different Mary Thompson that does not connect to our Upchurch's. I do have Mary Ellen II's death certificate, obituary, grave photo and record of all of her children. And, will be glad to send any pedigree information.

I do have questions: I have never seen parents for Mary Ellen Simmons Upchurch/Samuel, but I found an ancestry.com entry that gives Peter Simmons 1748-1798 Brunswick Co Va, as her father. Has anyone been able to document that?

2nd, I saw several entries giving our immigrant Michael's wife as Frances Delkie. I was under the impression that her last name has been disproven from the Upchurch Bulletins.

And, lastly, some entries had Bacon's Castle as a burial site for Michael, which I questioned; but I have not done on-site research in Surry County.

Thanks for the welcome!

Deborah Daniels from Indianapolis

-----Original Message-----

From: Donna Singer <dsinger@gwdgroup.net>

[Print](#) | [Close Window](#)

Subject: Re: John Upchurch, III Family

From: Deborah Daniels <dedan317@aol.com>

Date: Wed, Dec 07, 2016 11:24 am

To: dsinger@gwdgroup.net; phil@upchurchstory.com

Cc: jaycbuck@gmail.com

Hello cousins:

I have been enjoying learning more about the John Upchurch III/Samuel clan. And, I am happy to meet all of you, here, in the cyber world.

I descend from Samuel's youngest daughter Elizabeth Upchurch Thompson b 30 Nov 1814 Wilson co Tn d 11 June 1874 Saline co Ill & then through her daughter, Mary Ellen Thompson Mathis. – A namesake for her grandmother, Mary Ellen Simmons Upchurch. Mary Ellen (II) b 23 Aug 1841 Raleigh, Ill died 7 May 1939 LaSalle co Ill.

As corrections go: the major one is that in some places it gives my Mary Ellen Thompson as marrying a Wm. Jennings in 1862 in Saline Co Ill. This is not the case. My Mary Ellen married Martin VanBuren Mathis in Saline Co. Illinois on 13 October 1859. This was her only marriage. The 1862 marriage record is a, completely, different Mary Thompson that does not connect to our Upchurch's. I do have Mary Ellen II's death certificate, obituary, grave photo and record of all of her children. And, will be glad to send any pedigree information.

I do have questions: I have never seen parents for Mary Ellen Simmons Upchurch/Samuel, but I found an ancestry.com entry that gives Peter Simmons 1748-1798 Brunswick Co Va, as her father. Has anyone been able to document that?

2nd, I saw several entries giving our immigrant Michael's wife as Frances Delkie. I was under the impression that her last name has been disproven from the Upchurch Bulletins.

And, lastly, some entries had Bacon's Castle as a burial site for Michael, which I questioned; but I have not done on-site research in Surry County.

Thanks for the welcome!

Deborah Daniels from Indianapolis

—Original Message—

From: Donna Singer <dsinger@gwdgroup.net>

To: phil <phil@upchurchstory.com>

Cc: 'Deborah-Y Daniels' <dedan317@aol.com>; Jay-OM aaxBuck' <jaycbuck@gmail.com>

Sent: Tue, Dec 6, 2016 2:06 pm

Subject: RE: John Upchurch, III Family

HELLO DEBORAH,

IT IS NICE TO MEET YOU AND I HOPE WE CAN GET OUR SAMUEL U TREE LOOKING GREAT.
DO YOU HAVE ADDITIONS OR CORRECTIONS THAT NEED TO BE FIXED ON ANCESTRY.COM?

I AM DESCENDED FROM SAMUEL U (1772) – WILLIAM U (1800) – ELIZA JANE U (1825). I LIVE IN FORT WORTH, TEXAS AND HAVE BEEN WORKING ON MY FAMILY TREE SINCE 1980.

Regards,

Donna Singer

Those present were Misses Dorth-
 ada Carnahan, Mary Ellen Jones,
 Maxine Mangis, Hazel Anderson,
 Christine Johnson, Mrs. J. K. Sloan,
 Mrs. Val Campbell, Mrs. Kent Hun-
 ter, Mrs. Chas. Blades, and Mrs.
 Ad Lampport and June Lampport of
 Dahlgren.

and Bill Hooper
 Bob Dartt and
 Dallas, Texas; H
 Pana, Ill.; Skeet
 Louis, and Chuck
 ville, Ky.

A total of six
 afternoon's card
 lap eliminations
 ture. Time trials
 1 P. M., with t
 set for 2:45 P. M.

Former Resident Of Broughton Died

Mrs. Mary Ellen Mathis, aged 98,
 former resident of Broughton, pass-
 ed away Sunday morning at the
 home of a son, Will Mathis, of
 Sreastor, Ill.

Besides the son, Will, she is sur-
 vived by two other sons, Mack, of
 Altoona, Kansas, and Robert, of
 Broughton.

Funeral services were held at
 Hickory Hill church, near Brough-
 ton, Wednesday morning at 10
 o'clock.

Mrs. Mathis would have been 99
 years old in August.

MARRIAGE LICENSE

Harold S. Robertson, Knights
 Prairie township
 Juanita F. Boster, same

Killed M W

Leonard Or
 rowly escaped
 wrecked his
 Wednesday
 a mule on
 ville. The
 property of
 on the high
 killed.

OPENING

The Or
 established
 clinic at
 Hospital
 ment of
 with the

3

25889

CERTIFICATE OF DEATH

Registered No. 100

ward this copy to County Clerk on 10th day of each month. Omissions or abbreviations must not be made. Local Registrars must not issue this form to Undertakers, Physicians or others, but must use it only for preparing County Clerk's (or Local Registrar's) Copies.

(67754-50M-11-38) 2

1. PLACE OF DEATH, Registration
 County of La Salle Dist. No. 5415
Streator (*Village *Township Primary No. 3364
 *City *Road-Dist. *Dist. No. 3364
 *(Cancel the three terms not applicable—Do not enter "R. R.," "R. F. D.," or other P. O. address).

Street and Number, No. 1501 N. Sterling St. Ward. (If death occurred in a hospital or institution, give its NAME instead of street and number.)

LENGTH OF TIME AT PLACE WHERE DEATH OCCURRED? 17 yrs. mos.

1a. PLACE OF RESIDENCE: STATE Ill. County La Salle Township Bruce Road Dist.
 City or Village Streator Street and Number 1501 N. Sterling St.

2. FULL NAME Mary Ellen Mathis

PERSONAL AND STATISTICAL PARTICULARS

3. SEX F. 4. COLOR OR RACE W. 5. Single, Married, Widowed, or Divorced Widowed
 (write the word)

6a. If married, widowed, or divorced HUSBAND of Martin Mathis
 (or) WIFE of

6. DATE OF BIRTH (month, day, and year) Aug. 23 - 1841

7. AGE Years Months Days IF LESS than 1 day, hrs. or min.

OCCUPATION 8. Trade, profession, or particular kind of work done, as spinner, sawyer, bookkeeper, etc. Housewife
 9. Industry or business in which work was done, as silk mill, saw mill, bank, etc. Home
 10. Date deceased last worked at this occupation (month and year) 1-2 yrs 11. Total time (years) spent in this occupation 65 yrs

12. BIRTHPLACE (city or town) Raleigh
 (State or country) Illinois

FATHER 13. NAME Charles Thompson
 14. BIRTHPLACE (city or town) Penn.
 (State or country)

MOTHER 15. MAIDEN NAME Elizabeth W. Church
 16. BIRTHPLACE (city or town) Dahlgren Pa.; Ill
 (State or country)

17. INFORMANT M. M. Mathis (personal signature with pen and ink)
 P. O. Address 1501 N. Sterling St.

18. PLACE OF BURIAL, Cremation or Removal 19. DATE
 Cemetery Hickory Hill May 11, 1939
 Location Broughton
 (Township, Road Dist., Village or City)
 County Hamilton State Ill.

20. UNDERTAKER ADDRESS
J. E. Turner Morris
 (personal signature with pen and ink) tailor
Turner Funeral Home Illinois
 (firm name, if any)

21. DATE OF DEATH (month, day, and year) May 7

22. I HEREBY CERTIFY, That I attended deceased from January, 1939 to May 7
 I last saw her alive on May 4, 1939; death is said to have occurred on the date stated above, at 5:30 P.M.
 *The principal cause of death and related causes of importance were as follows:
Senile Lungrene
set
chronic Myocarditis

Other contributory causes of importance:

23. Was an operation performed? No Date of _____
 For what disease or injury? _____
 Was there an autopsy? No
 What test confirmed diagnosis? Clinical & Lab.

24. If a communicable disease; where contracted? _____
 Was disease in any way related to occupation of deceased? No
 If so, specify how: _____
 (Signed) F. H. Munson
 Address Streator, Ill.
 Date May 7, 1939 Telephone _____

*N. B.—State the disease causing death. All cases of death from "violent or undue means" must be referred to the coroner. See Section 10 Coron

25. Filed May 12, 1939 Y. H. Jones
 P. O. Address 224 E. Main St. Ill.

Has decedent ever served in military or naval service of U. S.? No

HEREBY CERTIFY THAT the foregoing is a true and correct copy of the death record for the decedent named at item 3 and that this record was read and filed in my office in accordance with the provisions of the Illinois statutes relating to the registration of births, stillbirths, and deaths.

August 9, 1976 SIGNED Tom P. Walsh Ottawa, Illinois OFFICIAL TITLE County Clerk

555
Pond 1/20
555
12 2/25
Pond 1/20

Polld

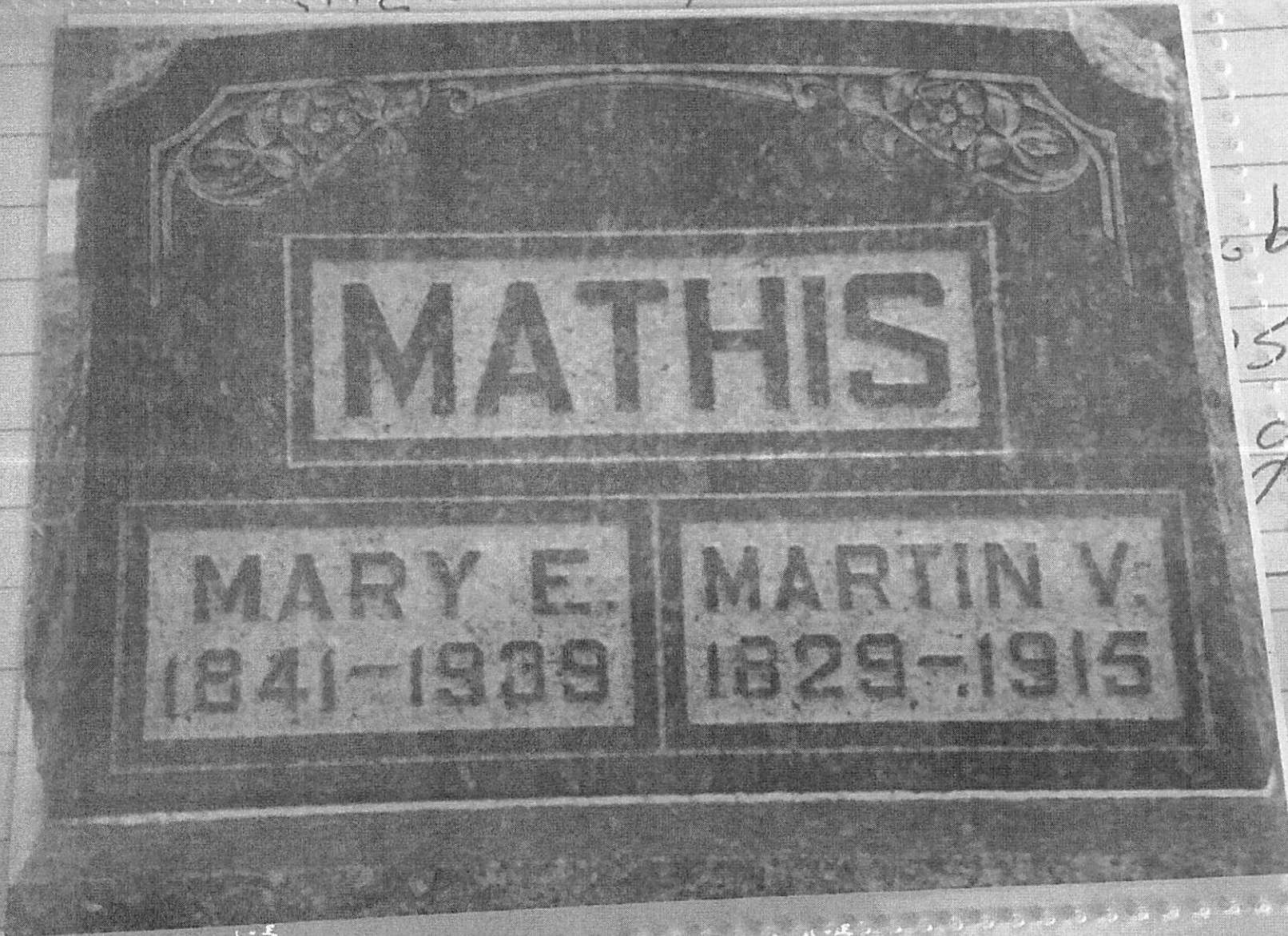

burn
55-
G 1/25

(4)

G
G
F

SALINE CO ILL MGS GROOMS M-R

MASSEY, NOAH J	HUGHES, CLARA (BK I PG 1)	SALINE
MASSEY, PARKER	WOOLARD, DARTHULA A	SALINE
MASSEY, W F (BK A-1 PG 159)	DAVIDSON, JESSIE L	SALINE
MASSEY, WILLIAM F	SHAVER, AMANDA J	SALINE
MATES, S B	DORRIS, MALINDA J	SALINE
MATHENY, TROY	HALL, SUSIE	SALINE
MATHENY, WILLIAM H	RUDE, SUSAN	SALINE
MATHEWS, GEORGE E	GLASSCOCK, LUCY E (BK A-1 PG 300)	SALINE
MATHEWS, JOHN C	JOHNSON, MARTHA J	SALINE
MATHIAS, WILLIE	WOOLARD, LIZZIE (BK C PG 440)	SALINE
MATHIS, F M (BK A-1 PG 281)	RENFROW, F C MRS	SALINE
MATHIS, FRANCIS M	COFFEE, ELLA J (BK E PG 321)	SALINE
MATHIS, GEORGE Y	HAMMAC, FRANCIS	SALINE
MATHIS, ISAAC	OWINS, JANE	SALINE
MATHIS, JOHN W	HAILS, ANGALINE	SALINE
MATHIS, MARTIN	THOMPSON, MARY E	SALINE
MATHIS, THOMAS	MILLER, SARAH E	SALINE
MATHIS, W E (BK A-1 PG 208)	SCUDMORE, LIDA/LIDIA F	SALINE
MATHIS, WILLIAM B	GILES, SARAH T	SALINE
MATHIS, WILLIAM M	GORE, IDA M (BK F PG 50)	SALINE
MATHIS, WILLIAM R	MCCLENDON, SARAH	SALINE
MATHNEY, TROY	HALL, SUSIE	SALINE
MATTICE, DANIEL D	MARTIN, MARY A MRS	SALINE
MATTICE, SHERMAN T	BRADEN, EVA J (BK H PG 406)	SALINE
MATTINGLY, CURTIS	BARNES, MARY L	SALINE
MATTINGLY, CURTIS	EWELL, ELIZABETH	SALINE
MATTINGLY, CURTIS	HESS, MARY	SALINE
MATTINGLY, DUNCAN	MCCLUSKEY, MARTHA	SALINE
MATTINGLY, HIRAM T	CUMMINS, PARALEE	SALINE

Subject: Re: John Upchurch, III Family Pedigree request

From: Deborah Daniels <dedan317@aol.com>XXXXXXXXXX

Date: Thu, Dec 08, 2016 9:35 am

To: dsinger@gwdgroup.net, phil@upchurchstory.com

Cc: jaybuck@gmail.com

Pedigree info:

You already have all the info previous so I will begin with Elizabeth Upchurch, youngest daughter of Samuel & Mary Ellen Simmons Upchurch: born Wilson Co, Tn 30 Nov 1814. She was 5 yrs old when her family moved to Gallatin Co. Illinois in 1819. Married Charles Joseph Thompson 19 Nov 1840 Gallatin/Saline Co Ill. Children: Mary Ellen 1841, Thomas 1843, Henderson 1845, Nancy 1846 and twins David & Jonathan b 30 June 1850. Elizabeth died 11 June 1874 buried next to her parents at Bethel's Creek Primitive Baptist cemetery.

Mary Ellen Thompson Mathis—you have information from the earlier attachment I sent. Her children of Martin Mathis were: Nancy Elizabeth "Lizzie" 22 July 1860 she would marry J. T. Barker in 1888
She passed May 1907 John F born 30 Sept 1862 Viola "Ola" born 25 Jan 1866 Thomas Robert 29 July 1869 Benjamin E. and Joseph E. born 12 Nov 1871

Note: both mother Elizabeth and daughter Mary Ellen had twin sons
Sarah F 27 Oct 1873 Edward M. "Mack" 26 Jan 1877 & Wm "Will" 11 June 1880

Florence Ann Barker daughter of Lizzie Mathis & J. T. Barker born 3 Dec 1892 Broughton, Illinois died 5 Sept 1921 Williamson Co. Illinois. married at Watertown, Illinois where she met Ulysses Sherman Thompson. Florence was a nurse & as a teenager worked in her aunts' millinery shop in Broughton, Illinois. Marriage July 26 July 1913 her siblings: Mel- no children, Ella m Bill Brennan children Bill Jr and Marian, Florence herself, Mary m Weiss 1 daughter Nellie and George- no biological children.

Florence & Sherman's children: Victor 1914 Ernest 1915 both sons died in infancy, my mother Esther Louise born Aug 9, 1917 Williamson Co Ill died April 1 2007 Hancock Co Indiana m Freeman Vernell Beasley Nov 26, 1938 KIA Laufenburg Castle Merode, Germany Siblings of my mother: Robert Sherman b 1919 deceased sons James Robert deceased & Richard b 1946 James Melville b 1921 deceased no biological children

My mom & Vernell's daughter: Lana Arlene Beasley 1942-2012 m Alan Fox their children: Todd— deceased in 2010 dau Cassandra. Terry deceased in 2001 children Zackary & Danielle & Tricia born 1970 m Jason Smith children: Lanie, Xander, Zoe & Miley.

Esther m 30 June 1950 John A. Milligan veteran of 87th Infantry WW2
myself Deborah Ann Milligan b Aug 12, 1951 m David Daniels Aug 8 1975 children Dana LeAnn 1982 and Derik Shaun 1985 Derik m Valerie Dilts daughter Kennedi Kathleen b 11 April 2016

—Original Message—

From: Donna Singer <dsinger@gwdgroup.net>
To: 'Deborah Daniels' <dedan317@aol.com>, phil <phil@upchurchstory.com>
Cc: jaybuck <jaybuck@gmail.com>
Sent: Thu, Dec 8, 2016 9:05 am
Subject: RE: John Upchurch, III Family

GOOD MORNING DEBORAH,
I HAVE UPDATED THE "JOHN UPCHURCH III (B.1741)" TREE ON ANCESTRY WITH THE CORRECT SPOUSE FOR MARY ELLEN THOMPSON. IF YOU WILL SEND ME YOUR PEDIGREE INFORMATION, DEATH CERTIFICATE, OBIT, AND PHOTOS I WILL ADD THOSE TO OUR TREE ALSO. THIS IS GREAT!

JAY,
DO YOU HAVE A PROTOCOL FOR ADDING SOURCES TO TREES ON ANCESTRY?

(2)

\$3.50

GALATIA, ILLINOIS

1836



1976



One Hundred-Forty Years Of His

Galatia's Early History

3

The quaint and picturesque old town of Galatia, situated in the northwest part of Saline County, has a history of its own. Perhaps few villages of its size are so well known. There are but few states in the union but what have been represented by one or more of its citizens as guests of Galatia either on business or as pleasure seekers.

Galatia has passed its three score years. David Upchurch conceived the idea of locating a town in the year 1835. He had moved to this county and settled on section 12 township 8, range 12, he associated himself with William J. Gatewood and they laid out 20 acres in eighty lots, divided by streets and alleys. The principle streets were named Main-cross, Main, Locust, Hickory, and Church. After they completed their work they named the town Galatia, as far as known there was no other place in the United States with this name.

At the time Galatia was surveyed, this county was a part of Gallatin, but in 1847, Feb. 25, this county was organized and called Saline. Raleigh was the county capital. Galatia was slow in its growth, as late as 1860 there were only about fifty houses. Its principle growth has been in the past fifteen years. A Mr. Upchurch was the first Postmaster here in Galatia. The government must have established an office here between the year 1835-1840.

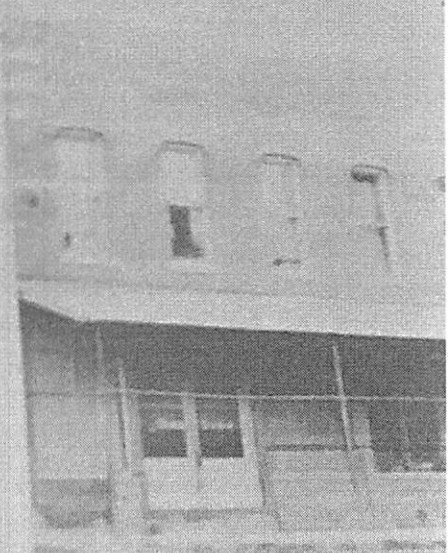

The Doc Ramsey Store, Bill Doley's Barber Shop photo taken sometime

were unknown in the person wished to after it was written and the edges were sealing wax. The the outside and reached its destination to whom the letter the postman received his letter way Uncle Sam Galatia for seal mail was received but later on it a week and first daily route railroad was In the ear

BETHEL'S CREEK
PRIMITIVE BAPTIST
CHURCH

BETHEL'S CREEK PRIMITIVE
BAPTIST CHURCH WAS ORGANIZED
ON JUNE 17, 1820,

MEETING AT FIRST IN THE
KARNES BLOCKHOUSE ON THE
S. E. CORNER OF THIS PROPERTY.

WORSHIP SERVICES AND SINGING
WERE UNCHANGED FROM PIONEER
DAYS UNTIL SERVICES WERE
SUSPENDED IN THE MID-1990'S.

FOOTWASHING AND COMMUNION WERE
OBSERVED TWICE EACH YEAR,
AND PRACTICES SUCH AS
SUNDAY SCHOOL, A PAID MINISTRY,
THE USE OF REVEREND AS A TITLE,
MECHANICAL MUSIC AND

BAPTIST CHURCH WAS ORGANIZED
ON JUNE 17, 1820,
MEETING AT FIRST IN THE
KARNES BLOCKHOUSE ON THE
S. E. CORNER OF THIS PROPERTY

WORSHIP SERVICES AND SINGING
WERE UNCHANGED FROM PIONEER
DAYS UNTIL SERVICES WERE
SUSPENDED IN THE MID-1990'S.

FOOTWASHING AND COMMUNION WERE
OBSERVED TWICE EACH YEAR,

AND PRACTICES SUCH AS
SUNDAY SCHOOL, A PAID MINISTRY,
THE USE OF REVEREND AS A TITLE,
MECHANICAL MUSIC AND
THE FORMAL COLLECTION OF MONEY
WERE NOT OBSERVED.

OFTEN REFERRED TO
AS "HARDSHELLS",

IT IS THEIR BELIEF THAT
THE BIBLE IS THE ONLY RULE
OF FAITH AND ORDER, AND ADDING
TRADITIONAL PRACTICES AND

3-1

10

CHARTER MEMBERS

REBECA UPCHURCH

CHESTER BETHEL

TILDA BETHEL

JANE BETHEL

EZEKIAL HYDE

POLLY HYDE

NANCY REEVES

MARY UPCHURCH

D. THOMPSON

PEGGY THOMPSON

W. SWEETAN

ELI BRAMLET

???

BETHEL

3-1

... TWICE EACH YEAR. (7)
AND PRACTICES SUCH AS
SUNDAY SCHOOL, A PAID MINISTRY,
THE USE OF REVEREND AS A TITLE,
MECHANICAL MUSIC AND
THE FORMAL COLLECTION OF MONEY
WERE NOT OBSERVED.

OFTEN REFERRED TO
AS "HARDSHELLS",

IT IS THEIR BELIEF THAT
THE BIBLE IS THE ONLY RULE
OF FAITH AND ORDER, AND ADDING
UNSCRIPTURAL PRACTICES AND
DOCTRINES WERE UNSOUND AND
WORLDLY, THUS DETRACTING
FROM THE BEAUTY OF
CHRIST'S ORIGINAL CHURCH.

THE BUILDING BUILT ON
THIS SITE IN THE 1870'S
WAS RAZED IN 2000.

BETHEL'S CREEK
PRIMITIVE BAPTIST
CHURCH

BETHEL'S CREEK PRIMITIVE
BAPTIST CHURCH WAS ORGANIZED
ON JUNE 17, 1820,
MEETING AT FIRST IN THE
KARNE'S BLOCKHOUSE ON THE
S. E. CORNER OF THIS PROPERTY
WORSHIP SERVICES AND SINGING
WERE UNCHANGED FROM PIONEER
DAYS UNTIL SERVICES WERE
SUSPENDED IN THE MID-1990'S

FOOTWASHING AND COMMUNION WERE
OBSERVED TWICE EACH YEAR,
AND PRACTICES SUCH AS
SUNDAY SCHOOL, A PAID MINISTRY,
THE USE OF REVEREND AS A TITLE,
MECHANICAL MUSIC AND
THE FORMAL COLLECTION OF MONEY
WERE NOT OBSERVED

OFTEN REFERRED TO
AS "HARDSHELLS",
IT IS THEIR BELIEF THAT
THE BIBLE IS THE ONLY RULE
OF FAITH AND ORDER, AND ADDING
UNSCRIPTURAL PRACTICES AND
DOCTRINES WERE UNSOUND AND
WORLDLY, THUS DETRACTING
FROM THE BEAUTY OF
CHRIST'S ORIGINAL CHURCH

THE BUILDING BUILT ON
THIS SITE IN THE 1870'S
WAS DESTROYED IN 1994

A black and white photograph of a book cover. At the top, there is a rectangular label with a landscape illustration and the name 'SAMUEL UPCHURCH' printed in bold, capital letters. Below the label, the cover is covered in handwritten text in cursive script. The text is somewhat faded and difficult to read, but appears to include '1850', '1851', and '1852'. The book is placed on a dark, textured surface.

SAMUEL UPCHURCH



1-5

1-5

1-5

20



Subject: Upchurch
From: Deborah Daniels <dedan317@icloud.com>
Date: Thu, Nov 10, 2016 9:01 am
To: phil@upchurchstory.com
Attach: FullSizeRender.jpg

I found at least 3 court appearances by Elizabeth Upchurch Thompson. I suspect her brother David Upchurch with a law background helped her. Sadly, Charles Thompson left his family just after Elizabeth gave birth to twin sons. At the old Bethel cemetery I was touched by Elizabeth being buried closely to her parents, Samuel & Mary Ellen U. Her children have had put on her stone " wife of Charles Thompson". I believe they didn't know their dad's whereabouts. My gg grandma, as a result, was a hired girl at age 9. Her brother Henderson, also, abandons his wife in Saline Co. following his dad's example.

Sent from my iPhone

10 January 1852

Whereas HORATIO R. COFFEE of Saline County filed and approved bond as guardian for JAMES HIRAM COFFEE, PERRY COFFEE and JOHN ROBERT COFFEE, Minor heirs of CHARLES GRANDERSON COFFEE deceased, before A. SLOAN, Probate Justice in and for said county dated on the 31 October 1848, and the said Probate Justice having given a certificate of bond as aforesaid being filed it is therefore ordered that HORATIO R. COFFEE be and he is hereby appointed guardian on the estate and persons of the above named JAMES HIRAM COFFEE.....

2 February 1852

On this day personally appeared before court ELIZABETH THOMPSON be her friend C.B. BRAMLET and made application to have her children bound to apprenticeship; she not being able to support her said children and that their father, CHARLES THOMPSON, without having any just cause deserted and abandoned his family. Whereupon it is ordered that a jury be empanelled to hear and determine said application: Whereupon came H.R. COFFEE, JOHN IRVIN, A. COFFEE, ALFRED COOK, R.C. NELSON, J.L. WILLIFORD, S.H. LEDFORD, F.G. GULLEDGE and J.M. LEDFORD and upon their oaths say that from the jury made, do find their verdict in favor of MRS. ELIZABETH THOMPSON, having the right to apprentice her children; her husband, CHARLES THOMPSON, having willfully deserted his said family and failed to provide for them for the space of two years...THOMAS S. MITCHELL, foreman.

On this day came MARTHA SPENCER by her attorney and made a motion to amend the indenture of apprenticeship of JESSE ELIAS
made by DAVID UPCHURCH and MOSES P.

SALINE CO ILL MGS GROOMS M-R

MASSEY, NOAH J	HUGHES, CLARA (BK I PG 1)	SALINE
MASSEY, PARKER	WOOLARD, DARTHULA A	SALINE
MASSEY, W F (BK A-1 PG 159)	DAVIDSON, JESSIE L	SALINE
MASSEY, WILLIAM F	SHAVER, AMANDA J	SALINE
MATES, S B	DORRIS, MALINDA J	SALINE
MATHENY, TROY	HALL, SUSIE	SALINE
MATHENY, WILLIAM H	RUDE, SUSAN	SALINE
MATHEWS, GEORGE E	GLASSCOCK, LUCY E (BK A-1 PG 300)	SALINE
MATHEWS, JOHN C	JOHNSON, MARTHA J	SALINE
MATHIAS, WILLIE	WOOLARD, LIZZIE (BK C PG 440)	SALINE
MATHIS, F M (BK A-1 PG 281)	RENFROW, F C MRS	SALINE
MATHIS, FRANCIS M	COFFEE, ELLA J (BK E PG 321)	SALINE
MATHIS, GEORGE Y	HAMMAC, FRANCIS	SALINE
MATHIS, ISAAC	OWINS, JANE	SALINE
MATHIS, JOHN W	HAILS, ANGALINE	SALINE
MATHIS, MARTIN	THOMPSON, MARY E	SALINE
MATHIS, THOMAS	MILLER, SARAH E	SALINE
MATHIS, W E (BK A-1 PG 208)	SCUDMORE, LIDA/LIDIA F	SALINE
MATHIS, WILLIAM B	GILES, SARAH T	SALINE
MATHIS, WILLIAM M	GORE, IDA M (BK F PG 50)	SALINE
MATHIS, WILLIAM R	MCCLENDON, SARAH	SALINE
MATHNEY, TROY	HALL, SUSIE	SALINE
MATTICE, DANIEL D	MARTIN, MARY A MRS	SALINE
MATTICE, SHERMAN T	BRADEN, EVA J (BK H PG 406)	SALINE
MATTINGLY, CURTIS	BARNES, MARY L	SALINE
MATTINGLY, CURTIS	EWELL, ELIZABETH	SALINE
MATTINGLY, CURTIS	HESS, MARY	SALINE
MATTINGLY, DUNCAN	MCCLUSKEY, MARTHA	SALINE
MATTINGLY, HIRAM T	CUMMINS, PARALEE	SALINE



2

1-2

1-2

1-2

SAMUEL UPCHURCH

DIED

June 18

Aged 68 y 5 m

1845

1937

Revision

25889

COUNTY CLERK'S RECORD

STATE OF ILLINOIS HENRY HORNER, GOVERNOR Department of Public Health—Division of Vital Statistics

CERTIFICATE OF DEATH

1. PLACE OF DEATH. Registration County of La Salle Dist. No. 5115 Village of Streator Township 3364

Street and Number, No. 1501 N Sterling St. Registered No. 100

LENGTH OF TIME AT PLACE WHERE DEATH OCCURRED? 13 yrs. mos.

1a. PLACE OF RESIDENCE: STATE Ill. County La Salle Township Bruce Road Dist. City or Village Streator Street and Number 1501 N Sterling St.

2. FULL NAME Mary Ellen Mathis

PERSONAL AND STATISTICAL PARTICULARS 3. SEX F. 4. COLOR OR RACE W. 5. Single, Married, Widowed, or Divorced Widowed

6a. If married, widowed, or divorced HUSBAND of (or) WIFE of Martin Mathis

6. DATE OF BIRTH (month, day, and year) Aug. 23 - 1841

7. AGE Years Months Days IF LESS than 1 day, hrs. or min.

8. Trade, profession, or particular kind of work done, as spinner, sawyer, bookkeeper, etc. Housewife 9. Industry or business in which work was done, as silk mill, saw mill, bank, etc. None 10. Date deceased last worked at this occupation (month and year) 13 yrs 11. Total time (years) spent in this occupation 65 yrs

12. BIRTHPLACE (city or town) Raleigh (State or country) Illinois

13. NAME Charles Thompson

14. BIRTHPLACE (city or town) Penn.

15. MAIDEN NAME Elizabeth J. Church

16. BIRTHPLACE (city or town) Sabine Pa. Ill

17. INFORMANT M. N. Mathis (personal signature with pen and ink)

P. O. Address 1501 N Sterling St.

18. PLACE OF BURIAL, Cremation or Removal Cemetery Hickory Hill Location Broughton (Township, Road Dist., Village or City) County Hamilton State Ill.

19. DATE May 10, 1939

20. UNDERTAKER J. E. Turner (personal signature with pen and ink) Turner Funeral Home Illinois

ADDRESS Morris, Ill

Has decedent ever served in military or naval service of U. S.? No

MEDICAL CERTIFICATE OF DEATH

21. DATE OF DEATH (month, day, and year) May 7

22. I HEREBY CERTIFY, That I attended deceased from January, 1939 to May 7

I last saw her on May 4, 1939; death is said to have occurred on the date stated above, at 5:30 AM.

The principal cause of death and related causes of importance were as follows: Senile Gangrene just Chronic Myocarditis

Other contributory causes of importance:

23. Was an operation performed? No Date of For what disease or injury?

Was there an autopsy? No

What test confirmed diagnosis? Clinical & Lab

24. If a communicable disease; where contracted?

Was disease in any way related to occupation of deceased? No

If so, specify how:

(Signed) F. W. Munson

Address Streator, Ill. Date May 7, 1939 Telephone

*N. B.—State the disease causing death. All cases of death from "violent any undue means" must be referred to the coroner. See Section 10 Coron

25. Filed May 12, 1939 G. K. Jones

P. O. Address 224 E. Main St. Ill

must make on this in a complete and accurate copy of the Original Certificate, and forward this copy to County Clerk on 10th day of each month. Omissions or abbreviations must not be made. Local Registrars must not issue this form to Undertakers, Physicians or others, but must use it only for preparing County Clerk's (or Local Registrar's) Copies.

(97754-50M-11-38) 2

HEREBY CERTIFY THAT the foregoing is a true and correct copy of the death record for the decedent named at item 3 and that this record was read and filed in my office in accordance with the provisions of the Illinois statutes relating to the registration of births, stillbirths, and deaths.

August 9, 1976 SIGNED Tom P. Walsh County Clerk Ottawa, Illinois OFFICIAL TITLE

555
Pined 18th
12 yrs
house
555

add

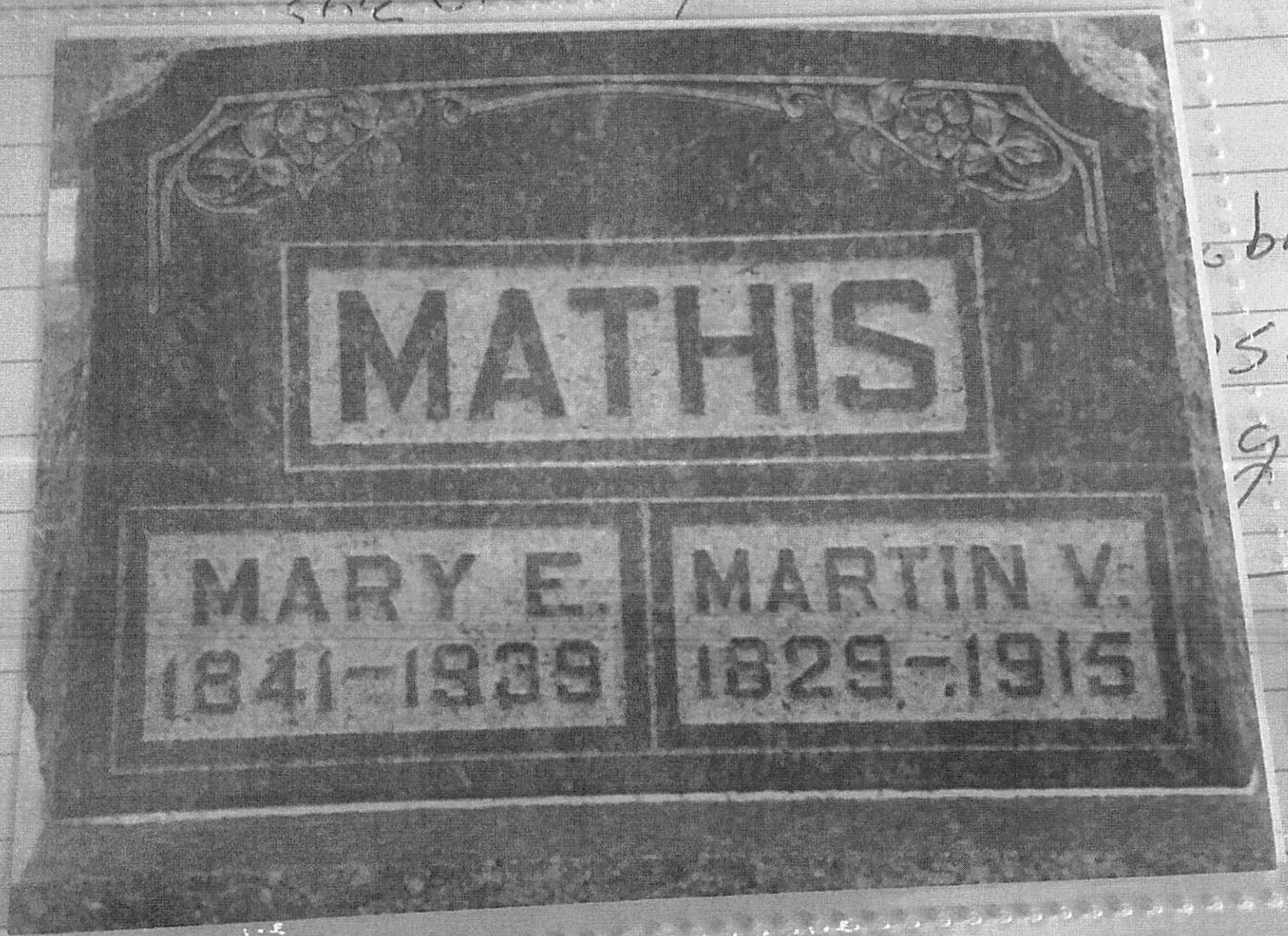

burn
55-
7415

G
G
R

- 10 iv John Upchurch was born 18 Oct 1798 in NC. John died 2 Feb 1849 in Gallatin Co, IL and was buried in Bethel Creek Cem, Raleigh, IL.
- 11 v William L Upchurch was born 13 Aug 1800 in NC. William L died 1880.
- 12 vi Mary Rebecca Upchurch was born 8 Aug 1802 in TN. Mary Rebecca died 1870 in Saline Co, IL.
- 13 vii Susannah Upchurch was born 26 Sep 1804 in Wilson Co, TN. Susannah died 10 Sep 1889 in Saline Co, IL.
- 14 viii Nancy Upchurch was born 10 Jul 1806 in TN.
- 15 ix Thomas L Upchurch was born 15 Oct 1809 in TN. Thomas L died 16 Nov 1874 in Saline Co, IL.
- 16 x Jonathan A Upchurch was born 12 Oct 1811.

Elizabeth Upchurch Thompson × died 11 June 1874 Age 59½ & 11 days.

6) Jonathan A⁷ Upchurch, (Samuel⁶, John⁵, James⁴, John³, Richard², Michael¹) was born Oct 1811 in TN, and married 26 May 1834, Nancy Brown.

The children may not be listed in birth order.

children:

17 i (Marcus) Lafayette⁸ Upchurch was born about 1843.

and married _____ James died 1784 in Brunswick Co, VA.

Children:

+ 5 i John³ Upchurch was born about 1741.

(5) John⁵ Upchurch, (James⁴, John³, Richard², Michael¹) was born about 1741 and married in VA, Ann Hamilton who was born about 1750. John died 1795 in Chatham Co, NC.

Children:

+ 6 i Samuel⁶ Upchurch was born 11 Sep 1772.

(6) Samuel⁶ Upchurch, (John⁵, James⁴, John³, Richard², Michael¹) was born 11 Sep 1772 in Brunswick Co, VA, and married 22 Mar 1793 in NC, Mary Ellen Simmons who was born 13 Oct 1772 in VA. Samuel died 30 Jun 1841 in Gallatin Co, IL and was buried in Bethel Creek Cem, Raleigh, IL. Mary Ellen died 16 Dec 1841 in Gallatin Co, IL and was buried in Bethel Creek Cem, Raleigh, IL.

Samuel was in Chatham Co, NC in 1800, in Bedford, VA in 1810. Shortly after the 1810 census of Bedford, VA Samuel and his family left Virginia for Tennessee. They arrived in Wilson Co, TN before the war of 1812.

They were members of the Bethel Creek Church, located in Raleigh Township, of present day Saline Co, IL. Mary and her daughter, Rebecca Upchurch, are listed as charter members.

Children:

7 i Sally⁷ Upchurch was born 30 Jan 1795 in VA. Sally died 1816.

8 ii Rebecca Upchurch was born 26 Jan 1796 in VA. Rebecca died 1835.

9 iii David Upchurch was born 2 Jul 1797 in NC. David died Feb 1855 in Galatia, IL.