

① Per Attach #34 West Sts 18 MAY 1975 - Wake Co NC Marriage Records  
" 23 DEC 1850 Alfred U m Adelia M. Crowder, Witnesses  
J. W. Brown, W. O. Smith."

② See will of Elizabeth W. Crowder - Wake Co NC  
Written 12 SEP 1853 - Names Husband George Crowder  
& 7 children.

→ [Note: should be Alfred U - POW]

Adelia M. Upchurch (wife of Alfred U)	William D. Crowder	Angelina Myatt (wife of Isaac B. Myatt)
Helen C. Crowder	Phemie E. Jewell (wife of O. W. Jewell)	
Fanni H. Crowder	Mary A. T. Crowder	

③ See 1860 Census - Wake Co NC - Raleigh  
Adelia U age 30 F is listed in name of husband  
Alfred U age 35 M. Coachman \$3500 PP, \$2500 RE.

④ From Wake Treasures Vol 2 No3 FALL/2 1992 Pg 3  
Who's Who in the News - 1862 - The North Carolina  
Standard - Weekly Standard. Raleigh, NC

"Died, in this City, on the 25th of August,  
Mrs Adelia M. Upchurch (nee Adelia M. Crowder),  
wife of Alfred Upchurch, in the 33d year of her  
age. She was an acceptable member of the  
Methodist E. Church about 14 years."

④

Alferd Upchurch

North Carolina Marriages, 1759-1979	marriage: 23 Dec 1850	Wake, North Carolina	spouse: Adelia M. Crowder
--	--------------------------	-------------------------	------------------------------

(5) INC MARRIAGES - 5 SEP 05 - PETERSON - WAKE CO

Mary Upchurch	Odom Barns	3 Feb 1806	Wake
Mary Upchurch	Odam Bunn	5 Feb 1806	Wake
Whiting Upchurch	Elizabeth Goodwin	3 Jan 1811	Wake
Mackey Upchurch	Edmund Cole	9 Aug 1816	Wake
Gilbert Upchurch	Elizabeth Upchurch	20 Mar 1819	Wake
Murray Upchurch	Nancy Scott	23 Aug 1820	Wake
Hubbard Upchurch	Esther Bird	24 Oct 1822	Wake
Frances Upchurch	Blake Baker	18 Nov 1829	Wake
John Upchurch	Angelina G. Green	29 May 1830	Wake
Kerney Upchurch	Emila Perry	22 Nov 1830	Wake
Sims Upchurch	Abigail Olive	11 Dec 1832	Wake
Acriel Upchurch	Mary Olive	30 Mar 1833	Wake
Quilla Upchurch	Nathaniel Mitchell	2 Dec 1833	Wake
Abel Upchurch	Nancy Sorrell	27 Nov 1839	Wake
Eliza Upchurch	William Beddingfield	2 Dec 1839	Wake
William C. Upchurch	Adline Royster	15 Dec 1840	Wake
Stephen Upchurch	Ann Medlin	16 Mar 1841	Wake
Gilbert Upchurch	Margaret Bird	23 Sep 1842	Wake
Bartley Upchurch	Jane Whitaker	27 Dec 1842	Wake
Clargy Upchurch	William Wilson	24 Feb 1843	Wake
Betsey Upchurch	Haywood Laurence	2 Dec 1844	Wake
Nancy Upchurch	William Hobby	19 Dec 1845	Wake
Clargy Ann Upchurch	Wesley M. Odaniel	11 Mar 1846	Wake
Candis Upchurch	John Mann	19 Dec 1847	Wake
Mariah Upchurch	Robert Rollins	13 Oct 1849	Wake
Alferd Upchurch	<u>Adelia M. Crowder</u> ↑	23 Dec 1850	Wake
Armelia Upchurch	Hinton Hudson	31 Dec 1850	Wake

ADELIA M

CROWDER ~~ES~~ XID-4688

⑥ From: WCGS UPDATES Fall 2007. Wake Co, NC Gen. Society

Adelia M. U = nee ADELIA M. CROWDER↑

Alfred U = s/o Buster U & GS/o Nathan U, I. Head of Clan.

Wake County NcArchives Obituaries.....Upchurch, Adelia M., (Mrs.) August 25, 1862  
\*\*\*\*\*

Copyright. All rights reserved.  
<http://www.rootsweb.com/~usgenweb/copyright.htm>  
<http://www.rootsweb.com/~usgenweb/nc/ncfiles.htm>  
\*\*\*\*\*

File contributed for use in USGenWeb Archives by:  
Carolyn Shank Carolynshank@msn.com August 4, 2007, 7:25 pm

The Standard of Raleigh, Sept. 17, 1862  
The Standard of Raleigh, Sept. 17, 1862

DIED, in this City, on the 25th of August, MRS. ADELIA↑ M. UPCHURCH, wife of ALFRED UPCHURCH, in the 33rd year of her age. She was an acceptable member of the Methodist Church for 14 years.

File at: <http://ftp.rootsweb.com/pub/usgenweb/nc/wake/obits/u/upchurch294ob.txt>

This file has been created by a form at <http://www.poppet.org/ncfiles/>

File size: 0.8 Kb

AILEEN

CROWDER

Zebulon Record THUR 7 OCT 1999 Zebulon, NC

Kelli LeAnn Fowler of Raleigh and Brian Kevin Collins of Zebulon were united in marriage Sept. 11 at Dinwiddie Chapel on the campus of Peace College in Raleigh. The Rev. Dr. Thomas Ryland McCann of Martinsville, Va., performed the double-ring ceremony.

The bride is the daughter of Mr. and Mrs. Douglas Carley Fowler of Zebulon. Parents of the bridegroom are Mr. and Mrs. Samuel Loderick Collins of Lumberton.

The bride is the granddaughter of Mr. and Mrs. Noel Carley Fowler of Zebulon, and the late Mr. and Mrs. Robert Berdon Eddins, and the late Aileen Crowder Fowler. Grandparents of the bridegroom are the late Mr. and Mrs. Jess Willard Phillips, and the late Mr. and Mrs. James Clarence Collins, all formerly of Lumberton.

Presented in marriage by her father.

She was attended by Shelly Underwood Rhodes of Rocky Mount as matron of honor. Attendants were Mary Paul Debnam Cantin of Zebulon; Emily Pulley Carter of Lumberton; Gina Brooke Collins of Chapel Hill, sister of the bridegroom; Anne Thurston Debnam of Raleigh; and Dr. Sarah Pugh McCann of Greensboro. Cameron Elizabeth Horton of Wendell served as the junior attendant.

The bridegroom chose his father to be his best man. Groomsmen were Stephen Choi of Manhattan Beach, Calif.; Christopher Brennen Collins of Raleigh and Samuel Phillip Collins of Morehead City, brothers of the bridegroom; Darren Keith Ivey of Goldsboro; Dr. James Michael Puckett of Jamestown; Malcolm Boyd Sluder of Flower Mound, Texas; and Norman Cole Williams of Durham. James Moyer Baker of King and Thomas Scott McCann of Greensboro were the honorary ushers.

Wedding music was presented by Virginia Vance of Raleigh; and Dr. Mark Barrett and Barbara Glasgow, both of Zebulon, vocalists. Jane Mitchell of Zebulon directed the wedding. Program attendants were Sarah Rebecca Collins and Sydni Leigh Collins of Morehead City, nieces of the bridegroom. Nataleigh Aileen Timberlake of Zebulon, cousin of the bride, served as the register attendant.

The bride is a graduate of Peace College. Her husband is a graduate of N.C. State University and received his doctor of dental surgery degree from the University of North Carolina at Chapel Hill.

After a wedding trip to the western Caribbean, the couple will make their home in Raleigh.



Mrs. Brian Kevin Collins  
Kelli LeAnn Fowler

Reception

After the ceremony, a reception was held at the Woman's Club of Raleigh. Greeters were Mr. and Mrs. Robert Pulley of Zebulon.

Rehearsal Dinner

The parents of the bridegroom-elect hosted a rehearsal dinner on the eve of the wedding at Capers Restaurant & Tavern.

Bridesmaids' Luncheon

A bridesmaids' luncheon was given at the Old English Tea Room in Wake Forest. Hostesses were Mary Paul Cantin, Anne Thurston Debnam and Dianne Debnam.

I. Noel Carley Fowler m & (Aileen Crowder) ↑  
A. Douglas Carley Fowler m & ( ) -- EDDINS ↓

1. Kelli LeAnn Fowler  
m & ( Brian Kevin Collins ←

X Robert  
Berdon  
Eddins

Samuel  
Loderick Collins ← James Clarence Collins

Phillips (F) ← Jess Willard Phillips

# ARTHUR CROWDER

- ① Arthur and Elma (Hales) Crowder had a dau. Elma Crowder b 1923 who mrd Clayton U<sup>sr</sup> b 20 JAN 1916, d 26 SEP 1963. Clayton U Sr ~~was~~ was son of Alvin U, gr of James Washington U of George/Shadrach U Clan (29, pg 136).

BELLE

CROWDER

○ Input from Jackson Co, TN Cemetery Book

JCTU

I. William U b 1778 (ND)

A. William U b 1810 (Jackson Co, TN)

l. Charles Washington U

q. Sarah L. U

Father & Son  
Bus Bedford  
Hall Family  
Cem. Big Bottom  
Rd, Jackson Co, TN  
but Viola not there

i. Otha E. Spivey, Sr "Choat" b 27 OCT 1908  
( ) d 25 AUG 2003 ( ) Md ( ) Viola Hall  
(I) Otha E. Spivey, Jr b 20 MAR 1939  
( ) d 18 JAN 1944

ii. Redford L. Spivey\* b 29 MAY 1885 ( )  
d 16 DEC 1970 Md 20 SEP 1925 ( ) Mamm  
Nix\* b 11 FEB 1901 ( ) d 26 JUN 1995 ( )  
D/O Ben Nix & Belle Crowder ↑  
(I) Earl Spivey\* b 10 JUL 1926 ( )  
d 23 MAY 1990 ( ) (Bur. \*)

\* Buried - Reb  
Draper Cem.  
Stone Community  
Jackson Co, TN  
RLS opened Ed as  
"RAD" in Cemetery

CANDY

CROWDER

OBITUARY DOWNLOADED BY JENNA LANE U FOR RPU

Paper: News & Observer, The (Raleigh, NC)  
Deceased: ANN U. CROWDER RALEIGH  
Date: September 11, 1998

- Ann Upchurch Crowder, 72, died Wednesday, September 9, 1998 at Pitt Memorial Hospital, Greenville, NC. She was a retired employee of Sears and Robuck in Raleigh for 15 years. A native of Raleigh, she spent the last nine years in Greenville, NC, near her daughter because of her health. For the last year she was living at Spring Arbor of Greenville, NC. A graveside service will be held 1 p.m. Saturday at Raleigh Memorial Park.

Surviving are her daughter and son-in-law, Candy and John Brookbank of Greenville, NC; granddaughter, Kimberly Brookbank of Greenville; son, William Wayne Franklin of Raleigh. She was preceded in death by her husband, Gayther B. Crowder.

The family will receive friends at Brown-Wynne Funeral Home, Millbrook Road, from 7-9 p.m. Friday.

Memorials may be made to the American Lung Association, P.O.

Box 27985, Raleigh, North Carolina 27611.

Section: Obit  
Page: B6  
Copyright (c) 1998 The News and Observer

- I - - U
- A A. Ann U
- Δ M(L) GAYTHER B. CROWDER
- Δ 1. CANDY CROWDER
- Δ M(L) John Brookbank
- Δ A. Kimberly Brookbank
- Δ 2. William Wayne Franklin

ELIZABETH W. CROWDER

- ① See will of Elizabeth W. Crowder - Wake Co NC -  
written 12 SEP 1853 - see Adelia M Crowder for  
extract.



WILL: ELIZABETH W. CROWDER - WAKE CO, NC

WRITTEN: 12 SEP 1853

PROBATED: AUG 1854 BK "REC 28" PG 586 FILE 942 Δ - Entered in Biopile - RPU

The last will and testament of Elizabeth W. Crowder, deceased.

In the name of God Amen, Know all that I, Elizabeth W. Crowder, widow of George Crowder deceased of the County of Wake and State of North Carolina having by the blessing of Almighty God, obtained a portion of this world's goods and feeling that I am feeble in health and being desirous to dispose of the same as I wish and desire, and being of a sound mind and disposing memory, do hereby sign seal publish and declare the following writing to contain and be my last will and testament.

First I will and desire that my body be decently interred in the family Burial Ground and that all necessary expenses thereof be paid out of the monies I may have on hand or that may arrive in any way from my estate.

Second I will and give to my daughter Δ Adelia M. Upchurch wife of Δ Alford Upchurch twenty five dollars in money.

Third I will and give to my daughter Helen G. Crowder twenty five dollars in money.

Fourth I will and give to my daughter Helen G. Crowder the bed bedstead and furnishings on which I sleep.

Fifth I will and give to my daughter Helen G. Crowder my negro boy Maddy the said boy I value at seven hundred dollars, and my daughter Helen G. Crowder shall pay to Lewis H. Crowder, one Hundred dollars to William D. Crowder one Hundred dollars to P. henke E. Jewell wife of B. H. Jewell

one hundred dollars to Mary A. T. Crowder  
 one hundred dollars to Angelina Myatt  
 wife of Isaac B. Myatt one hundred dollars  
 to Adelia M. Upchurch wife of Alford  
 Upchurch one hundred dollars. I will  
 and desire that the amount of one  
 hundred dollars to each one of my  
 children as named before be paid  
 and no more, which makes the value  
 I laid upon him the said legy Maddy.

Sixth. I will and desire that after  
 the above has been fully carried out that  
 then all the remaining perishable estate  
 which I may have be disposed of at  
 public sale, and all the monies arising  
 therefrom together with all the monies  
 notes or accounts belonging to the estate  
 be equally and equitably divided between  
 all of my children which is hereby  
 given to them and the lawful heirs of  
 their bodies: Namely, Femie H. Crowder, W. D.  
 Crowder, Phemie E. Jewell, Mary A. T. Crowder,  
 Angelina Myatt, Adelia M. Upchurch, and  
 Helen G. Crowder.

Seventh. I hereby authorize constitute and  
 appoint my son William D. Crowder, my  
 executor to carry out thru my will and  
 testament as set forth in the writing

In testimony of the above I hereunto  
 set my hand and affix my seal the  
 12<sup>th</sup> day of September 1853.

Elizabeth W. Crowder  
*(Signature)*

Signed and sealed in presence  
 of: S. N. Utley  
*(Signature)*

Wm J. W. Crowder

## Wake County Court August Term 1854

The Execution of the foregoing last Will and Testament was in open Court duly proved by the Oaths of Thomas E. Whitaker and Wm J. W. Crowder the subscribing witnesses thereto and ordered to be Recorded

Thomas J. Utley Clerk

The Last Will and Testament of Elizabeth M. Crowder <sup>deceased</sup>,  
 In the name of God Amen, Know all that I, Elizabeth M. Crowder, widow  
 of George Crowder <sup>deceased</sup>, of the County of Wake and State of North Carolina  
 having by the blessing of Almighty God, obtained a portion of this Worlds Goods  
 and feeling that I am feeble in health, and being desirous to dispose of the  
 same, as I wish and desire, and being of a sound mind and disposing  
 memory, do here by sign, seal, publish and declare the following writing to  
 contain and be my last Will and Testament

First I Will and desire that my body be decently interred in the  
 family Burying Ground, and that all necessary expenses therefor be  
 paid out of the monies I may have on hand or that may arrive in  
 any way from my Estate

Second I Will and give to my daughter Adelia M. McChurch wife  
 of Alfred McChurch Twenty five Dollars in money,

Third, I Will and give to my daughter Helen E. Crowder Twenty five  
 Dollars in money

Fourth I Will and give to my daughter Helen E. Crowder the bed, bedstead  
 and furniture on which I sleep

Fifth - I will and give to my daughter Helen G. Crowder my negro boy Maddy the said boy I value at seven hundred Dollars, and my daughter Helen G. Crowder shall pay to Lewis H. Crowder, One hundred Dollars, to William D. Crowder One hundred Dollars, to Pherebe E. Jewell wife of B. H. Jewell One hundred Dollars, to Mary A. T. Crowder One hundred Dollars, to Angelina Nyatt, wife of Isaac B. Nyatt One hundred Dollars, to Adelia M. Upchurch wife of Alfred Upchurch One hundred Dollars, I will and desire that the amount of One hundred Dollars to each one of my children as named before be paid and no more, which makes the value I laid upon him the said boy Maddy,

Sixth - I will and desire that after the above has been fully carried out, that then all the remaining perishable estate which I may leave, be disposed of at public sale, and all the monies arising therefrom, together with all the monies notes or accounts belonging to the estate, be equally and equitably divided between all my children, which is hereby given to them, and the lawful heirs of their bodies; namely, Lewis H. Crowder, W. D. Crowder, Pherebe E. Jewell, Mary A. T. Crowder, Angelina Nyatt, Adelia M. Upchurch, and Helen G. Crowder,

Seventh - I hereby authorize constitute and appoint my son William D. Crowder, my Executor to carry out this my will and Testament, as set forth in this writing

In testimony of the above I hereunto set my hand and affix my seal this the 13<sup>th</sup> day of September 1853

signed and sealed

Elizabeth W. Crowder (Seal)

in presence of

S. M. Utley

S. M. Utley

Elma Irene Crowder (XID - 20890) is a mis-  
spelling of Elma Irene Kreider (XID - 20890),  
whom see

GARY PHILLIPS CROWDER ① XID-41956

○ See Str 17 JAN 2002 with a Mae Bolton & R PU - Her info  
came from nee Geraldine NMN Phillips

I. James Algia Phillips of the Richard U, III / James U, VII  
Subclass - Elizabeth Thaneey U line

A. Berry Roger Phillips

i. Millard Moxen Phillips "Buck" b 2 MAY 1911 ( )

d 21 SEP 1998 (Wake Co, NC) md DEC 1931 ( )

Aileen Barnette b 1913 ( ) d 14 JAN 1985 ( )

a. Geraldine NMN Phillips "Gerry" b 28 MAY 1935 ( ) md 3 SEP  
1955 (Wake Co, NC) George Wayne Crowder b 30 SEP 1933 ( )  
s/o Mark Gordon Crowder & Mestie D. —

i. Gary Phillip Crowder (Adopted) b 27 OCT 1964 ( )

md 29 JUL 1989 (Wake Co, NC) Anna Liler Wilson

b 19 JAN 1967 d/o Tony Marshall Wilson & Billie  
Faye Pruette

(I) Moxen Wilson Crowder b 9 SEP 1993

(II) Rachel Phillips Crowder b 12 APR 1997

b. Millard Mickey Phillips, SR "Mickey" b 7 MAR 1940 ( ) md (1st)  
23 SEP 1961 (Wake Co, NC) Evelyn Lee Weather D/o

Benjamin Ashley Weather, Jr (Evelyn md (2nd) JOHN MYRUS GRANT)

md (2nd) 6 JUL 1984 ( ) MARY - KATHRYN KNOCKLEY

i. Millard Mickey Phillips, Jr "MIKE" b 1 FEB 1963

md 25 JUN 1988 (Raleigh, NC) E'Lisa Ann Edwards "LISA"

D/o Charles R. Edwards & Patricia L. —

(I) Cameren Phillips b 11 DEC 1991

(II) Lauren Phillips b 23 SEP 1998

(III) Michael Phillips b 12 MAR 2001

ii. Leigh Ashley Phillips b 27 DEC 1968 md 11 JUL 1992

(Raleigh, NC) Steven Thomas Cantin s/o Joseph  
Ray Cantin

(I) Steven LANDON Cantin b 6 JUL 1996

○ Details from Bifiles of Millard Macey Phillips Sr & Jr and from Wake Co, NC Heritage Book - Family #452

I James Algia Phillips of the Richard U, III / James U, III  
Sublan - Elizabeth Nancy U Lind.

A. Berry Roger Phillips

1. Millard ~~Macey~~ <sup>MACEY</sup> Phillips, Jr "BUCK" b alt 1911 d 21 SEP 1998  
C hanny 3 GC & 4 GGC

Emer -  
Millard  
Macey  
Phillips  
"Buck"  
md only  
once -  
RPA  
23 JAN  
2002

md (1st) Evelyn Lee Weathers

She md (2nd) John Garrett

md (2nd) (1) Aileen Barnette

a. Millard Macey Phillips, Jr "MIKE"  
md 25 JUN 1988 (1) Elisa Ann  
Edwards "Lisa"

b. Ashley Lee Phillips

Emer -  
RPA  
23 JAN 2002

c. Geraldine Phillips (F)

md (1) George W. Crowder

i. Gary Phillips Crowder

md (1) Anna Liles Wilson

a. Macey Crowder  
b. Rachel Phillips Crowder

I. Tony Marshall  
Wilson md (1)

Billy Faye Pruette  
{ O/O Billy Pruette;

GO/O William Hilliard

Pruette of the Richard  
U, III / Bushely U  
Sublan - Anna U  
Lind

A. Anna Liles Wilson

I. Robert David Knott  
md (1) Eddie Fuller

A. Robert Lee Knott md  
(1) Eva Ruth Hansson

1. Elaine Knott md (1)  
Robert Berdon Hopkins

2. Betty Lee Knott "Betty"  
md (1) Benjamin Ashley  
Weathers, Jr "BILLY"

a. Evelyn Lee Weathers

b. Benjamin Ashley Weathers, III

3. Evelyn Knott

GARY PHILLIPS CROWDER (3) XIA-41956

○ See Profile of M.M Phillips - Entry 17 AUG 1989

I. George W. Crowder  
md (1) - - Phillips

x. M. M. Phillips "Book"  
md (1) - - -  
y. Mickey Phillips

A. Gary Phillips Crowder

→ md (1) Anna Lilee Wilson

I. Tony M. Wilson  
md (1) - - Brunette

x. - - Brunette  
md (1) Rachel L - -

y. Justin Brunette

→ A. Anna Lilee Wilson

B. Julie H. Wilson

Other Participants

II. Ken Wilson

Lina E. Phillips  
Mike Phillips

III. Mark Wilson md (1) Kathy - -

Bobby U

IV. William Hilliard Brunette of the  
Richard U, III / Barbara U  
Subclan - Anna U Lind

Mickey Phillips

Bryan Wilson - Cousin  
of the Bride

A. Billy Brunette

1. Billie Faye Brunette

a. Anna Lilee Wilson



The Zebulon Record THUR 8 JUN 1989 Zebulon, NC

## Area couple honored at pre-nuptial event

Anna Wilson of Wendell and Gary Crowder of Zebulon were honored with a miscellaneous shower May 7 at the home of Mr. and Mrs. Wyatt Horton. The couple is slated to wed July 29. Hostesses were Marie Horton and Debra H. Poor.

Upon arrival the bride-elect was presented a corsage consisting of two pink rosebuds. Mrs. Tony Wilson, mother of the bride-elect; Rachel Privette, grandmother of the bride-elect; and Geraldine Crowder, mother of the bridegroom-elect; wore corsages of white carnations.

The guests were served cake squares, chicken salad in pastry shells, a relish tray with dip, ham and rolls, assorted nuts, mints, and punch. The bridal couple-elect were presented a dinner plate in their chosen china pattern by the hostesses. Approximately 45 guests attended.

On May 13 the couple were entertained with a barbecue at the home of Mr. and Mrs. N.R. Gill Jr. In addition to Mr. and Mrs. Gill, hosts were Mr. and Mrs. Tom Gaddy and

Mr. and Mrs. Glenn Horton. The bride-elect was presented a corsage of daisies.

The meal consisted of barbecue chicken, baked beans, coleslaw, boiled potatoes, hush puppies, tea, soft drinks, lemonade, and for dessert, rainbow sherbert with tea cakes.

Guests in attendance were Mr. and Mrs. Tony Wilson, parents of the bride-elect; Mr. and Mrs. George Crowder, parents of the bridegroom-elect; Julie Wilson, sister of the bride-elect; Rachel Privette, grandmother of the bride-elect; Mr. and Mrs. Teddy Privette, uncle and aunt of the bride-elect; Mr. and Mrs. Frank Wall; Mr. and Mrs. Doug Fowler; and Mr. and Mrs. Noel Fowler.

The couple-elect received a 4-quart crock pot from the hosts.

On May 20 Miss Wilson was honored with a luncheon at the home of Mr. and Mrs. Noel Fowler. Hostesses for the event were Mrs. Fowler, Neva Strickland, Kathy Quinn and Mrs. Bob Perry. Upon arrival, corsages were presented to the

bride-elect, her mother and mother of the bridegroom-elect. Hors d'oeuvres were served to guests on the backyard deck as they arrived.

Inside, the tables were decorated with white cloths and fresh flower arrangements. Following a lunch consisting of fresh fruit, chicken breasts wrapped in bacon, butter beans, brown rice, croissants, ice tea and pina colada pie, the bride-elect was presented a dinner plate in her chosen china pattern. Approximately 15 guests attended.

On May 21 the bridal couple-elect were honored with a handyman shower at the auxiliary room of the Zebulon Lions Club. The hostesses were Dana May, Caffie Flowers, Susan Flowers, Ann Strickland and Pheobe Pace. The bridegroom-elect was presented a silk flower boutonniere and the bride-elect, a silk corsage.

The guests were served fresh vegetables with dip, strawberries with powdered sugar, turkey slices with cocktail bread, sausages wrapped in bacon, cashew nuts, pound cake and punch. Approximately 15

guests attended.

The couple-elect received a fire extinguisher and smoke detector from the hostesses.

Miss Wilson and Crowder were entertained with a dinner party May 27 at The Meeting Place restaurant in Wendell. The event was given by Mr. and Mrs. Doug Fowler, Kelli Fowler, Mr. and Mrs. Bertie Brantley, Mrs. and Mrs. Jamie Timberlake, and Mrs. Braxton Eddins. Upon arrival, Miss Wilson was presented with a corsage of miniature carnations and a red rosebud, and Crowder with a double carnation boutonniere.

The tables were decorated with white cloths, candles on mirrored trays, and a large flower arrangement. After appetizers of fresh vegetables with dip, cheeses and wine punch, the dinner was served consisting of fruit salad, green beans almondine, scalloped potatoes, sliced roast beef, baked chicken, rolls, and for dessert, strawberry trifle. The couple-elect was presented a set of mauve sheets from the hosts.

○ The Zebulon Record THUR 13 JUL 1989 Zebulon, NC

# Wilson and Crowder feted at several showers, breakfast

On June 7, Anna Wilson of Wendell, bride-elect of Gary Crowder of Zebulon, was honored with a lingerie shower at the home of Lee Garrett. Hostesses for the event were Lisa Phillips, Ashley Phillips and Ms. Garrett. Miss Wilson was presented a corsage of gladiolas.

The hors d'oeuvres table was decorated with a large glass vase of long-stem white gladiolas, a silver candlestick and a white linen cloth.

The bride-to-be received an assortment of lingerie. Approximately

25 guests attended.

A luncheon was held for the bride-elect on June 10 at The Meeting Place in Wendell. The party was hosted by Mildred Strickland, Janie Strickland, Kim Pope, Peggy Debnam, Delores Vaughn, Barbara Roberson and Judy Fowler.

Upon arrival, Miss Wilson was presented a silk orchid corsage. The tables were decorated with vases of silk spring flowers. Approximately 15 guests attended and were served a lunch consisting of chicken salad on a bed of lettuce, assorted

fruit, broccoli with cheese sauce, rolls, iced tea and lemon meringue pie.

The bride-elect was presented a place setting of stainless flatware in her chosen pattern by the hostesses.

On June 16, Miss Wilson and Crowder were honored with a wine and cheese party at the home of Lewis Liles. Including Mr. and Mrs. Liles, hosts for the event were Mr. and Mrs. Lawrence Liles. Upon arrival, Miss Wilson and her mother, Billie Wilson, and mother of the

bridegroom-elect, Geraldine Crowder, were presented silk corsages.

The guests were served an assortment of wines and wine punch, cheese fondue, spinach dip and crackers, a variety of fruits and cheeses, fresh raw vegetables with dip, cocktail rolls and ham, and nuts.

The couple-elect was presented a set of champagne glasses, a covered cheese tray and a sterling silver bonbon dish. Twenty-five guests attended the party.

The bride-elect was honored with

a kitchen shower breakfast on June 24 at The Meeting Place. Hostesses for the event were Kay Pulley, Linda Creech, Patricia Griswold, Alice Harris, Betsy Green and Peggy Wilder.

After registering, the guests were invited to serve themselves at the buffet-style breakfast, consisting of fresh fruit, homestyle hash browns, grits, bacon, sausage, eggs, homemade biscuits, juice and coffee.

After the breakfast, the bride-elect received a variety of gifts for

the kitchen and was presented a place setting of stainless flatware from the hostesses.

On June 25, Miss Wilson and Crowder were honored with a miscellaneous shower at the bride-elect's church, Baptist Tabernacle. Hostesses for the shower were Ceilia Whitley, Pam Whitley, Allette Hales, Vera Hocutt, Phyllis Alford, Tonya Alford, Kay Nowell, Kathryn Nowell, Joyce Creech and Lisa Garrett.

The bride-elect was presented a corsage of white carnations and daisies.

The refreshment table was decorated with a floral arrangement consisting of miniature pink and white carnations, gladiolas, daisies, and two white teddy bears dressed as a bride and bridegroom. The guests were served cake squares, mints, cheese ball and crackers, assortments of fruit, nuts and punch. Miss Wilson received a variety of gifts from the hostesses and guests.

○ See Profile of Gary Phillips Crowder Entries 8JUN+13JUL 1989

I. William Richard Punette of the Richard U, III /

Burbely U Subdan - Anna U Line

A. Billy Punette md Rachel Liles

i. Billie Faye Punette md Tony Marshall Wilson

a. Anna Liles Wilson md Gary Phillips Crowder

b. Julie Milton Wilson md Glendel Scott Podge

NOTE: All of the above recorded & was - repeated - now  
to pick up associated names.

Gary Phillips Crowder is son of George W. Crowder and  
Geraldine Phillips, dau of M. M. Phillips "Boch"

shower for "a" at home of M/M Wyatt Herten - hostess

Marie Herten & Belva (Herten) Pross.

outing for "a" by M/M N. R. Gull, Jr + hostess Tom Goddy

& M/M Glenn Herten - guests M/M Frank Wall;

M/M Dany Fowler; M/M Noel Fowler

Also. Kelli Fowler; Mrs Braxton Eddins

Event: Lee Garrett home, Herten's Lisa Phillips, Ashley Phillips,

GARY PHILLIPS CROWDER ① XID - 41956

① Zebulon Record THUR 24 APR 1997 Zebulon, NC

TONY WILSON

GEORGE CROWDER

M. M. PHILLIPS

GARY CROWDER

Gary, Anna and Macon Crowder of Zebulon announce the April 12 birth of a daughter and sister, Rachel Phillips. She weighed 7 pounds, 5 ounces.

The maternal grandparents are Mr. and Mrs. Tony Wilson of Wendell. The paternal grandparents are Mr. and Mrs. George Crowder of Zebulon. The great-grandfather is M.M. "Buck" Phillips of Zebulon.

GAYTHER B

CROWDER

OBITUARY DOWNLOAD BY JENNA LANE U FOR RPU

Paper: News & Observer, The (Raleigh, NC)  
Deceased: ANN U. CROWDER RALEIGH  
Date: September 11, 1998

- Ann Upchurch Crowder, 72, died Wednesday, September 9, 1998 at Pitt Memorial Hospital, Greenville, NC. She was a retired employee of Sears and Robuck in Raleigh for 15 years. A native of Raleigh, she spent the last nine years in Greenville, NC, near her daughter because of her health. For the last year she was living at Spring Arbor of Greenville, NC. A graveside service will be held 1 p.m. Saturday at Raleigh Memorial Park.

Surviving are her daughter and son-in-law, Candy and John Brookbank of Greenville, NC; granddaughter, Kimberly Brookbank of Greenville; son, William Wayne Franklin of Raleigh. She was preceded in death by her husband, Gayther B. Crowder.

The family will receive friends at Brown-Wynne Funeral Home, Millbrook Road, from 7-9 p.m. Friday.

Memorials may be made to the American Lung Association, P.O.

Box 27985, Raleigh, North Carolina 27611.

Section: Obit  
Page: B6  
Copyright (c) 1998 The News and Observer

- I - - U
- A A. Ann U
- Δ m.d. GAYTHER B. CROWDER
- Δ 1. CANDY CROWDER
- Δ m.d. John Brookbank
- Δ a. Kimberly Brookbank
- Δ 2. William Wayne Franklin

GAYTHER <sup>BERKELEY</sup> CROWDER

XID-9018

- ① See RPR phone call 3 OCT 1982 to Ann Elizabeth U Gayther Crowder and 8 JAN 1968 (Dillon, SC) Ann Elizabeth U b 2 JUL 1926 (Upland, NC). He was her 3rd hr. They had no issue. He is bur at Raleigh Memorial Cem in Wake Co, NC. Ann is dau of Thomas Bagley U & gd of George Eugene U Sr of the Nathan U I / Buster U Subclan.
- ② See It 13 OCT 1982 Ann Elizabeth U to RPR  
 "My 3rd, and best, husband Gayther Berkeley Crowder was b 15 MAR 1919 in Virginia, NC

GEORGE WAYNE CROWDER

①

XID-50808

○ See Str 17 JAN 2002 with a Mae Bolton & R PU - Her info  
came from nee Geraldine NMN Phillips

I. James Algia Phillips of the Richard U, III / James U, VII  
Subclass - Elizabeth Thaneey U Line

A. Berry Roger Phillips

i. Millard Moxon Phillips "Bush" b 2 MAY 1911 ( )

d 21 SEP 1998 (Wake Co, NC) m d DEC 1931 ( )

Aileen Garnette b 1913 ( ) d 14 JAN 1985 ( )

a. Geraldine NMN Phillips "Gerry" b 28 MAY 1935 ( ) m d 3 SEP  
1955 (Wake Co, NC) George Wayne Crowder b 30 SEP 1933 ( )

s/o Mark Gordon Crowder & Mestie D. —

i. Gary Phillip Crowder (Adopted) b 27 OCT 1964 ( )

m d 29 JUL 1989 (Wake Co, NC) Anna Liler Wilson

b 19 JAN 1967 d/o Tony Marshall Wilson & Billie

Faye Prunette

(I) Moxon Wilson Crowder b 9 SEP 1993

(II) Rachel Phillips Crowder b 12 APR 1997

b. Millard Mickey Phillips, SR "Mickey" b 7 MAR 1940 ( ) m d (1st)

23 SEP 1961 (Wake Co, NC) Evelyn Lee Weather D/o

Benjamin Ashley Weather, Jr (Evelyn m d (2nd) JOHN MYRUS GRANT)

m d (2nd) 6 JUL 1984 ( ) MARY-KATHRYN KNOCKLEY

i. Millard Mickey Phillips, Jr "MIKE" b 1 FEB 1963

m d 25 JUN 1988 (Raleigh, NC) E'lsa Ann Edwards "LISA"

D/o Charles R. Edwards & Patricia L —

(I) Cameron Phillips b 11 DEC 1991

(II) Lauren Phillips b 23 SEP 1998

(III) Michael Phillips b 17 MAR 2001

ii. Leigh Ashley Phillips b 27 DEC 1968 m d 11 JUL 1992

(Raleigh, NC) Steven Thomas Cantin s/o Joseph  
Ray Cantin

(I) Steven LANDON Cantin b 6 JUL 1996

○ Details from Biographies of Millard Wickey Phillips Sr & Jr and from Wake Co, NC Heritage Book - Family #452

I James Algia Phillips of the Richard U, III / James U, III  
Subplan - Elizabeth Nancy U Line.

A. Benny Roger Phillips

1. Millard ~~Wickey~~ <sup>Maxon</sup> Phillips, Sr "BUCK" b. abt 1911 d. 21 SEP 1998  
(Charming 3 GC. & 4 GGC)

Encl.  
Millard  
Maxon  
Phillips  
"Buck"  
md only  
once -  
RPA  
23 JAN  
2002

md (1st) Euelyn Lee Weathers<sup>11</sup>  
She md (2nd) John Ganett  
md (2nd) (1) Aileen Barnette<sup>21</sup>

a. ~~Millard Wickey Phillips, Jr "MIKE"~~  
md 25 JUN 1988 (1) E'lesa Ann  
Edwards "Lisa"

b. Ashley Lee Phillips

Encl.  
RPA  
23 JAN  
2002

c. Geraldine Phillips (F)

md (1) George W. Crowder<sup>9</sup>

i. Gary Phillips Crowder

md (1) Anna Liles Wilson

a. Maxon Crowder  
b. Rachel Phillips Crowder

I. Tony Marshall  
Wilson md (1)

Billy Faye Brunette  
{ O/O Billy Brunette;

GD/O William Hilliard

Brunette of the Richard  
U, III / Bushely U  
Subplan - Anna U  
Line

A. Anna Liles Wilson

I. Robert David Knott  
md (1) Eddie Fuller

A. Robert Lee Knott md

(1) Eva Ruth Hansens

1. Elaine Knott md (1)

Robert Berdon Hopkins

2. Betty Lee Knott "Betty"

md (1) Benjamin Ashley  
Weathers, Jr "BILLY"

a. Euelyn Lee Weathers

b. Benjamin Ashley Weathers, III

3. Euelyn Knott



○ Zebulon Record THUR 22 JUL 1999 Zebulon, NC

## Couple-elect Fowler and Collins feted

On May 22, a "shrimparoo" was held for bridal couple-elect Kelli Fowler and Dr. Kevin Collins in honor of their upcoming marriage. The event was held at the home of Bob and Kathy Privette of Wendell. Other hosts were Tom and Sheila Dreps, Thurston Debnam, and Tracy Tomlinson.

A dinner party honoring Fowler and Collins was given at the home of Mr. and Mrs. Mickey Phillips on June 5. Other hosts were Mr. and Mrs. George Crowder, and Mr. and Mrs. Jamie Timberlake and Nataleigh.

On June 19, Fowler was honored with a brunch at the home of June Lanier. Other hostesses were Inga Beck, Kay Beck, Debby Driver, Cheryl Lanier, Mary-Margaret Manlove and Pat Maynard.

The bride-elect was honored at

a breakfast party June 26 at the Zebulon Lions Club Building. Hostesses were Ann Fowler, Daphne Perry, Leslie Perry, Edith Quinn and Kathy Quinn.

The wedding is Sept. 11.

KELLI FOWLER

KEVIN COLLINS (M.D.)

BOB PRIVETTE

TOM DREPS

THURSTON DEBNAM

MICKEY PHILLIPS

GEORGE CROWDER

JAMIE TIMBERLAKE

GEORGE WAYNE CROWDER

(4) XFN-50808

○ Zebulon Record THUR 24 APR 1997 Zebulon, NC

TONY WILSON

GEORGE CROWDER †

M. M. PHILLIPS

GARY CROWDER

Gary, Anna and Macon Crowder of Zebulon announce the April 12 birth of a daughter and sister, Rachel Phillips. She weighed 7 pounds, 5 ounces.

The maternal grandparents are Mr. and Mrs. Tony Wilson of Wendell. The paternal grandparents are Mr. and Mrs. George Crowder of Zebulon. The great-grandfather is M.M. "Buck" Phillips of Zebulon.

○ See Biofile of Gary Phillips Crowder Entoes 8JUN+13JUL 1989

I. William Hilliard Punette of the Richard U, III /

Berkely U Sudan - Anna U Sine

A. Billy Punette md Rachel Siles

1. Billie Faye Punette md Tony Marshall Wilson

a. Anna Siles Wilson md Gary Phillips Crowder

b. Julie Hilton Wilson md Glendel Scott Pridgen

NOTE: All of the above recorded & now - returned - now  
to pick up associated names:

Gary Phillips Crowder is son of George W. Crowder and

Geraldine Phillips, dau of M. M. Phillips "Buck"

shows for "a" at home of M/M Wyatt Herten - hester

Mame Herten & Delia (Herten) Post.

outing for "a" by M/M N. R. Gill, Jr + host Tom Goddy

& M/M Glenn Herten - guests M/M Frank Wall;

M/M Doug Fowler; M/M Noel Fowler

Also. Kelli Fowler; Mrs Braxton Eddins

Event: Lee Garrett name, hester Lisa Phillips, Ashley Phillips

GEORGE WAYNE CROWDER ⑥ XID-50808

○ See Profile of M.M Phillips - Enby 17 AUG 1989

I. George W. Crowder

md ( ) -- Phillips

A. Gary Phillips Crowder

→ md ( ) Anna Letic Wilson

II. Tony M. Wilson

md ( ) -- Puvette ←

→ A. Anna Letic Wilson

B. Julie H. Wilson

III. Ken Wilson

IV. Mark Wilson md ( ) Kathy --

x. M.M. Phillips "Book"

md ( ) --

y. Mickey Phillips

x. -- Puvette

md ( ) Rachel L --

y. Justin Puvette

Other Participants

Lisa E. Phillips

Mike Phillips

Bobby U

Mickey Phillips

Bryan Wilson - Cousin  
of the Bride

HARDY

CROWDER

SNELLING FAMILY - FROM EMAIL 17 OCT 2008 - MARY KAYE BUFFALO TO RPA

I. SNELLING

A. <sup>Δ</sup> CURTIS SNELLING MD ( ) <sup>Δ</sup> SILVANIUS EVANS "LAVINA" MORE ON WILLIAM:

1. <sup>Δ</sup> WILLIAM SNELLING b 1791 (ND) d 1872

IN 1825 HAD

Δ MD (1ST) 23 JUL 1822 (WAKE CO, NC) (HARDY CROWDER)

421 ACRES +

Δ BOWDSMAN) NANCY (RHODES) HOLLAND b 18 JUL 1818 (NC)

4 SLAVES

d BEFORE 1840 (BUR - SNELLING CEM) D/O <sup>Δ</sup> JOHN RHODES

ESTATE PAPERS

MARY MD (1ST) 31 MAR 1806 ( ) <sup>Δ</sup> WILLIAM HOLLAND b 3 JAN

WAKE CO 099-

1850 ( ) d 4 DEC 1809 - HOLLANDS METH CH NAMED FOR HIM

508-294. WAS

MD (2ND) 3 SEP 1840 (WAKE CO, NC) (HOME OF W<sup>m</sup> N. WAITAKER)

A LENDER OF

Δ D/O NATANIEL WARKEN d 1881 (VS 1849) - LIVEN BARTON'S

MONEY

CREEK TWP,

TEN MEMBER HOUSEHOLD OF W<sup>m</sup> SNELLING:

SEE EARLY  
METHODISTS MEETING  
HOUSES IN  
WAKE CO, NC  
BY <sup>Δ</sup> FRANK  
GILL

Relation	Name	1850	1860	1870	1880	CHILDREN	born	place	died	married to & date
1	William d 10	19	29	Δ	1840					(Civil War)
2	Elick <sup>147 men</sup> <sup>1842</sup> <sup>1842</sup>	17	Δ	1842	1842			1900	1900	Rebecca L. White 13 Oct 1867 Δ
3	Martha H. 6	15	Δ	1845						Gen. T. Broughton 26 Oct. 1866 Δ
4	Mary A. 4	13	Δ	1847						Sam Crocker Δ
5	Thomas T. 412	10	Δ	Opid 1850						
6	Rebecca Griffis 56		Δ	1799			va.			
7	Narcissa 6	16	Δ	18 Dec. 1853				1800	1886	Sam Crocker Δ
8	? Kate	22	Δ	1848						
9	John W. 8		Δ	1852						
10	Cora 1	11	Δ	1860						David Crocker; 2. Albert 1872 Δ Δ

Additional information and sources 1850 Census shows him as farmer & neighbor  
# 158 W<sup>m</sup> Waitaker + 158 Willie Whitaker; in 1842 tax list shows 1,093 acres + 5 slaves;  
Martha H., Mary Ann, Thomas T., Alexander & John W. were students in July 1858

1870 Wake County, St. Mary's Township Census:

William Snelling	79	Farmer, \$3000 Real Estate, \$600 Personal Property
Francis	53	keeping house
William	29	Farm Laborer
Kate	22	at home
Narcissa	16	at home
Cora	11	at home (married David Crocker)

- Δ Joseph Powell 26 black, farm laborer
- Δ Margaret Powell 25 black, domestic servant
- Δ Sidney Jones 16 black, farm laborer
- Living a few doors away was Alexander Snelling, age 25, farmer and wife Arelia, age 21, and son Fabius, age 1, and Alvin Laubecker, age 8, born in New Jersey, white male (does not give relationship or additional information). Alexander Snelling is the son of William & Francis Snelling...see Snelling Family Sheet.
- Snelling Cemetery located at the corner of Vandora Springs Rd. & Timber Drive:
  - Δ Lelae Dupree b. 28 Sept. 1893 d. 7 June 1896
  - Mrs. M. F. Snelling b. 18 July 1818? d. 29 May 1881/1887 (age 63 yrs.)

Narcissa Crocker b. 18 Dec. 1853 d. 18 Jan. 1886  
In memory of our little Mamie b. 20 Nov. 187\_\_ d. \_\_\_\_ 1876

A foot stone with J. P. - could not find headstone.

HELEN CROWDER

① see Josephine Memic ltr 24 MAY 1978 for list of  
1945 Cary High School Class Incl:

Helen Crowder

(Mrs Johnny Gourman)

4304 Umair Street

Raleigh, NC 27609 Ph 789-2818

HELEN GEORGE CROWDER

⊙ CALVIN JORDAN 1805-1858 OF WAKE CO., NC & TN - R.P.U 19 NOV 3 FAMILY TREES BY: Abbys Family Tree - FTM OWNER: aubym?? [A] [B] [C] 2019

Calvin Jordan [A]

Birth Apr 1805 in North Carolina, USA  
Death Dec 1858 in Tennessee, USA

1828 **Marriage to Rebecca Bagwell**  
8 Apr Wake County, North Carolina, USA  
Age: 23

1830 **Residence**  
Age: 25 Wake County, North Carolina, USA

1840 **Residence**  
Age: 35 Wake County, North Carolina, USA

1844 **Marriage to Elizabeth Mary Stephenson**  
13 Jan Wake County, North Carolina,  
Age: 38

1850 **Residence**  
Age: 45 Raleigh, Wake, North Carolina,

Parents  
No Father

Mary

Spouse & Children

- Rebecca Bagwell 1808 - 1843
- Mary A Jordan 1828 - 1880 1
- Martha J Jordan 1831 - 1864 2
- William W Jordan 1832 - 1851 3
- Elizabeth Jordan 1833 - 1909 4
- Henry B Jordan 1834 - 1914 5
- Louisa Jordan 1835 - 1880 6
- John Calvin Jordan 1837 - 1898 7
- James B Jordan 1838 - 1899 8
- Charley Jordan 1840 - 9
- Clarisy Jordan 1840 - 1907 10
- Josiah Jordan 1842 - 1864 11

Spouse & Children

- Elizabeth Mary Stephenson 1807 - 1883
- Malchus Francis Marion Jordan 1845 - 1926 12
- Nancy M Jordan 1849 - 1922 13
- Caladonia O Jordan 1852 - 14



Henry B Jordan

Birth 17 Feb 1834 in Wake County, North Carolina,  
Death 26 Feb 1914 in Cary, Wake, North Carolina,

1850 **Residence**  
Age: 16 Raleigh, Wake, North Carolina,

1857 **Marriage to Helen George Crowder**  
Age: 23 Wake County, North Carolina,

1860 **Residence**  
Age: 26 Southern Division, Wake, North Carolina

1870 **Residence**  
Age: 36 St Marys, Wake, North Carolina,

1880 **Residence**  
Age: 46 Cary, Wake, North Carolina,

1900 **Residence**  
Age: 66 Cary, Wake, North Carolina,

1910 **Residence**  
Age: 76 Cary, Wake, North Carolina,

Parents

Calvin Jordan 1805 - 1858  
Rebecca Bagwell 1808 - 1843

Spouse & Children

Helen George Crowder 1831 - 1908  
Ida Jordan 1858 - 1945  
James B. Jordan 1860 - 1911

James B. Jordan

Birth 26 Jul 1860 in North Carolina, USA  
Death 24 Nov 1911 in North Carolina, USA

Parents

Henry B Jordan 1834 - 1914  
Helen George Crowder 1831 - 1908

Spouse & Children

- Ida Yates 1862 - 1944
- James B. Jordan 1883 - 1918 i
- Marvin Jordan 1884 - 1884 ii
- Hubert B. Jordan 1885 - 1925 iii
- Alma Jordan 1887 - iv
- George Henry Jordan 1889 - 1945 v
- Carlos Yates Jordan 1892 - 1912 vi
- Lillie A Jordan 1895 - 1973 vii
- Lucy H Jordan 1901 - viii
- John R Jordan 1904 - ix

1880 **Residence**  
Age: 20 Cary, Wake, North Carolina,

1882 **Marriage to Ida Yates**  
Age: 22

1900 **Residence**  
Age: 40 Cary, Wake, North Carolina,

1910 **Residence**  
Age: 50 Cary, Wake, North Carolina

I. - - JORDAN  
Δ A. CALVIN JORDAN  
Δ MD (1ST) REBECCA BAGWELL

Δ MD (2ND) ELIZABETH MARY STEPHENSON  
1 → 14

Δ 5 HENRY B. JORDAN  
Δ MD (1) HELEN GEORGE CROWDER  
Δ G. IDA JORDAN 1858-1945  
Δ b. JAMES B. JORDAN 1860-1911  
Δ MD (1) IDA YATES 1862-1944  
i → ix

Δ u. GEORGE HENRY JORDAN 1889-1945  
Δ MD (1) ANNIE BROCKY  
Δ (1) CARLOS YATES JORDAN  
Δ MD (1) DOLLIE MORIS  
Δ (A) CARLA JORDAN  
MD (1)

[C]

MICHAELS

HENRY

CROWDER

①

JCTU

○ Jackson Co, TN Cemetery Inscriptions 1801-2003

Cemetery citations bearing upon Mrs Abby Bailey who appears to be nee ABBY GAIL BAILEY who m(d) (1st) - - Upchurch (M) and m(d) (2nd) John C. Spiney → [Also possibly ABIGAIL BAILEY-RM]

PG 495- Ray Cemetery, Big Bottom Road, Jackson Co, TN

Abby (Upchurch) Spiney 12 JAN 1839 - 1 AUG 1928 D/o Reuben Bailey & Rachel Crowder. Death cert. shows b 12 JAN 1859 d 31 JUL 1928 Newspaper shows b 12 JAN 1859 & as w/o John Spiney & MOTHER of Franklin Spiney & Barlow Spiney.

PG 489- Reuben Bailey Cem. Webster Branch Rd, Jackson Co, TN

Reuben Bailey 19 SEP 1887 - 11 FEB 1893 S/o Zahmael Bailey & Rachel Bailey [nee Rachel Crowder] Julianna - -  
29 DEC 1817 - 30 JAN 1882 D/o Henry Crowder & Polly - -

PG 485- Flynn Cem., Sugar Creek, Jackson Co, TN

Henry Barlow Spiney 7 SEP 1887 - 28 JAN 1966 S/o John C Spiney & Abby Gail Bailey  
Cora E. Spiney [nee Cora E. Swan] 18 DEC 1892 - 4 FEB 1977 D/o William F. Swan & DELILEY Edmonds

PG 89- John L. Clark Mem Cem, Stone Comm., Jackson Co, TN

Franklin James Spiney 7 JUL 1879 14 AUG 1958 S/o John Spiney & Abbie - -  
Roxie Helen Spiney (nee Crowder) 20 MAR 1886 - 27 FEB 1965 D/o Richard Crowder & Susan Smith

PG 57- John L. Clark Mem Cem, Stone Comm., Jackson Co, TN

MP 1 OCT 1938 { John Roger Spiney 16 AUG 1915 - 3 MAR 1995 S/o Henry Barlow Spiney & Cora Swann  
Martha (Moss) Spiney 24 JUN 1925 - - - - - Child = Patry Marie Spiney Roger was PFC WWII



HENRY

CROWDER

2

JCTU

○ Deductions from Jackson Co, TN Census Records and from RPH Records - 25 JUN 2004

I. William U b 1778 (NC) - Head of Group

A. one of several sons

i. one of several Grandsons

S/o Samuel Bailey &

Juliana

X. - - U (M)

D/o Reuben Bailey

19 SEP 1787 - 11 FEB 1873

& Rachel Crowder

29 DEC 1817 - 30 JAN 1882

BOTH BUR Reuben Bailey Cem. website

Branch Rd, Jackson Co, TN.

D/o Henry Crowder & Pelly - -

← Md ( ) ( ) Abigail Bailey b 12 JAN 1859 ( ) d 1 AUG 1828 ( ) (Bur - Ray Cemetery Big Bottom Road, Jackson Co, TN)

Abigail (Bailey) Wychurch Md (2nd) ( )

John C. Spiney [He not listed in the Jackson Co, TN Cemetery Book]

1. Franklin James Spiney b 7 JUL 1879 ( )

d 14 AUG 1958 ( ) (BUR \*)

Md ( ) Roxie Helen Crowder

b 20 MAR 1886 d 27 FEB 1965 ( ) (BUR \*)

D/o Richard Crowder & Susan Smith

2. Henry Barlow Spiney b 7 SEP 1887 ( )

d 28 JAN 1966 ( ) (BUR. \*\*)

Md ( ) Cora E. Swan b 18 DEC 1892 ( )

d 4 FEB 1977 ( ) (BUR \*\*) D/o

William F. Swan & DELELEY Edmunds

a. John Roger Spiney b 16 AUG 1915 ( ) d 3 MAR 1995 ( ) (BUR \*)

Md 1 OCT 1938 ( ) Martha Most

b 24 JUN 1925 ( ) - - -

i. Patsy Marie Spiney

\* = John L. Clark Memorial Cem, Stone Community Jackson Co, TN.

\*\* Flynn Cemetery Sugar Creek Jackson Co, TN

IDALIA

CROWDER

○ From: Wake Treasures Vol 7 No 2 Summer/Fall 1997 pg 36

IDALIA CROWDER↑HICKS, 2107 TUDOR PLACE, RALEIGH, NC 27610-2224, PH  
919-755-1412 or E-MAIL at idaliac.@aol.com

Seeking information on Absolom **DOYLE** b ca 1795, and Amy **JEAN**, daughter of Nathan **JEAN** from Franklin Co, NC. Amy **JEAN** b ca 1794 mar Absolom **DOYLE** 24 January 1815 in Franklin Co, NC. Absolom and Amy had 5 ch: 1) Nathan **MILLIKIN DOYLE** b Nov 1817, d Dec 1891, mar Sally **ROGERS**; 2) William b ca 1821 mar Sally ???; 3) John b ca 1823 mar Cynthia **WALL** (moved to Tennessee); 4) Martha "Patsy" b ca 1825, d January 1873, mar 27 Dec 1842, Rubin **ROGERS**; 5) Absolom b ca 1826, mar 17 Nov 1846, Martha **WRIGHT**. Absolom and Nathan Milliken **DOYLE** were in the Confederate Army. Need to know parents of Absolom **DOYLE** and where they lived.

Item to RPU from Hope Blackford via email 12 OCT 2012

(See her profile for original)

She found the item while researching in the Wake Co, NC Register of Deeds office.

CROSSFILE:

- △ APEX, NC
- △ HENRY ODESSA HOLLAND
- △ FRANKLIN PIERCE U

882  
 CERTIFICATE OF INCORPORATION  
 OF  
 THE BANK OF APEX.

BK000005FPG00050  
 30  
 BK000005FPG00051

This is to Certify, That we, the undersigned, do hereby associate ourselves into a corporation under and by virtue of the laws of the State of North Carolina, as contained in Chapter 5 of the Consolidated Statutes of 1919, regulating banking in the State of North Carolina, and the amendments thereto, and do severally agree to take the number of shares of capital stock in said corporation set opposite our respective names, and to that end do hereby set forth:

1. The name of this corporation is The Bank of Apex.
2. The location of the principal office of the corporation in this State is in the Town of Apex, County of Wake, State of North Carolina.
3. The objects for which this corporation is formed are as follows:
  - (a) To engage in the banking business both as a Commercial Bank and as a Savings Bank and in general to do all kinds of banking subject to the provisions of the banking laws of the State of North Carolina.
  - (b) To act as administrator, guardian, trustee receiver or depository and to take, accept and execute any and such trusts and powers of whatever nature and description which may be conferred upon or entrusted to said corporation by agreement, grant, devise, bequest, assignment, or otherwise, or by order of any court of record, and to take, receive, hold, manage or convey any property or estate, real or personal, which may be the subject of any such trust, and for compensation shall have such commission as may be fixed by law or agreed upon.
4. The total authorized capital stock of this corporation is One Hundred Thousand (\$1000,000.00) dollars, divided into two thousand (2000) shares of the par value of Fifty (\$50.00) Dollars each, but the corporation may organize and begin business when Twenty Five Thousand (\$25,000.00) dollars of the capital stock composed of five hundred (500) shares, shall have been subscribed and paid for.
5. The names and postoffice addresses of the subscribers for stock and the number of shares subscribed for by each, the aggregate of which being the amount of capital stock with which the corporation will commence business are as follows:

Name	Postoffice Address	Number of Shares
A.B. Hunter, Δ	Apex, N.C.	130
W.T. Hunt, Δ	Apex, N.C.	74
H.O. Holland, Δ	Apex, N.C.	10
W.C. Johnson, Δ	Apex, N.C.	16
A.M. Council, Δ	Apex, N.C.	10
Bryant H. Pate, Δ	Apex, N.C.	10
Dr. Chas H. Bryan, Δ	Apex, N.C.	10
F.P. Upchurch, Δ	Apex, N.C.	10
W.B. Drake, Δ	Raleigh, N.C.	90
J.L. Crowder, Δ	Apex, N.C.	10
R.C. Sears, Δ	Apex, N.C.	10
A.V. Baucom, Δ	Apex, N.C.	15
Dr. R.W. Johnson, Δ	Apex, N.C.	10
Dr. J.C. Mann, Δ	Apex, N.C.	20
G.C. Norris, Δ	Raleigh, N.C.	13
B.P. Pearson, Δ	Apex, N.C.	10
H.L. Poe, Δ	Apex, N.C.	12
A.T. Seymour, Δ	Apex, N.C.	12
Sam Watkins, Δ	Apex, N.C.	15
C.R. Weaver, Δ	Apex, N.C.	10

NORTH CAROLINA, COUNTY OF WAKE.  
 This is to certify that on this the 30th day of May 1927, before me, Hugh W. Lassiter, a Notary Public in and for said State and County, personally appeared this day A.B. Hunter, W.T. Hunt, H.O. Holland, W.C. Johnson, A.M. Council, Bryant H. Pate, Dr. Charles H. Bryan, F.P. Upchurch, W.B. Drake, J.L. Crowder, R.C. Sears, A.V. Baucom, Dr. R.W. Johnson, Dr. J.C. Mann, G.C. Norris, B.P. Pearson H.L. Poe, A.T. Seymour, Sam Watkins and C.R. Weaver who I am satisfied are the persons named in and who executed the foregoing certificate of incorporation of The Bank of Apex, and I having made known to them the contents thereof, they did each acknowledge that they signed, sealed and delivered the same as their voluntary act and deed, for the uses and purposes therein expressed.

6. The period of existence of this corporation is limited to sixty years.  
 IN TESTIMONY WHEREOF, WE HAVE HEREUNTO set our several hands and

affixed our respective seals this the 30th day of May 1927.  
 In Testimony Whereof, I have hereunto set my hand and affixed my Notarial seal, this the 31st day of May 1927.  
 Hugh W. Lassiter, Notary Public.  
 (Notarial seal) My Commission expires Jan. 15th, 1928.

I, R.O. Self, Clerk of the North Carolina Corporation Commission, do hereby certify that the foregoing Certificate of Incorporation of the Bank of Apex, Apex, N.C., has been examined and is hereby approved.  
 This 1st day of June, 1927.  
 By Order of the Commission.  
 R.O. Self, Clerk.  
 (Official seal)

Filed June 1st, 1927.  
 W.N. Everett, Secretary of State.  
 STATE OF NORTH CAROLINA, DEPARTMENT OF STATE.  
 I, W.N. Everett, Secretary of State of the State of North Carolina, do hereby certify the foregoing and attached (Five (5) sheets) to be a true copy of the certificate of incorporation of the Bank of Apex, and the probates thereon as the same is taken from and compared with the original filed in this office on the 1st day of June A.D. 1927.

In Witness Whereof, I have hereunto set my hand and affixed my Official seal.  
 Done in office at Raleigh, this 2nd day of June in the year of our Lord 1927.  
 (Seal)  
 I.L.S.  
 W.N. Everett, Secretary of State.

J

L

CROWDER

RAMCAT - SWIFT CREEK TSP - WAKE CO, NC

DEED BK: PG:

F

R

M

on 16 SEP 1913 GITH & FJU gave  
a mortgage deed to JOS G. BROWN  
and John W. Harden on 22 A  
of Crossroads land for 2750  
indebtedness.

The bearings & distances are as  
previously reported in 280/257

Jos J. Brown is acting as a Trustee

J. J. WILSON - NP. 17 SEP 1913  
Milled Mal CSC 19 SEP 1913  
Filed 19 SEP 1913

Reqs. 20 SEP 1913

C. H. Anderson - ROD

J. L. Crowder Deputy ROD

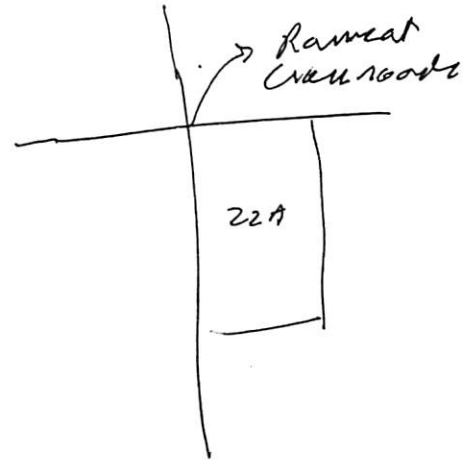

J

W

CROWDER

RAMCAT → SWIFT CREEK TSP - WAKE CO, NC

DEED: PAGE:

X → WIFE - Mrs KATIE BELVIN  
 → J. W. HARDEN, JR \$100+ → FJU & EIU \$1625 → R. W. KING

DEED/BOOK	280/257	283/143
FILED	19 SEP 1913	15 JAN 1914
RECORDED	20 SEP 1913	20 JAN 1914
MADE	SEP 1913	14 JAN 1914
ACRES	22	19
ADJOINS	S. OTINO WILSON	S. OTINO WILSON BJU

NOTE: From other records it appears R. W. KING bought the S. OTINO WILSON TRACT in 1909 - RPA

OTHERS

J. S. WILSON, NP    A. M. MAUPIN, NP  
 MILLARD MIAL, CS    C. H. ANDERSON, RD  
 C. H. ANDERSON, RD    J. W. CROWDER, DEP. RD

NOTE: X Represents a 1.25 A portion of the 3 A which portion was sold by G. H. U, FJU (wife Edna) to J. R. Jeffreys & wife Lail (W. Church) Jeffreys BK/PG 991/505  
 FILED : 11 JUN 1948  
 RECORDED : 14 JUN 1948  
 MADE : 10 JUN 1948  
 \$100

ON WEST: FAD JOHNSON ESTATE  
 MAUDE BRANCH, NP  
 LUCY LEWIS, DEP CS  
 HUNTER ELLINGTON, RD  
 GERALDINE R. WATKINS  
 CLERK, RD

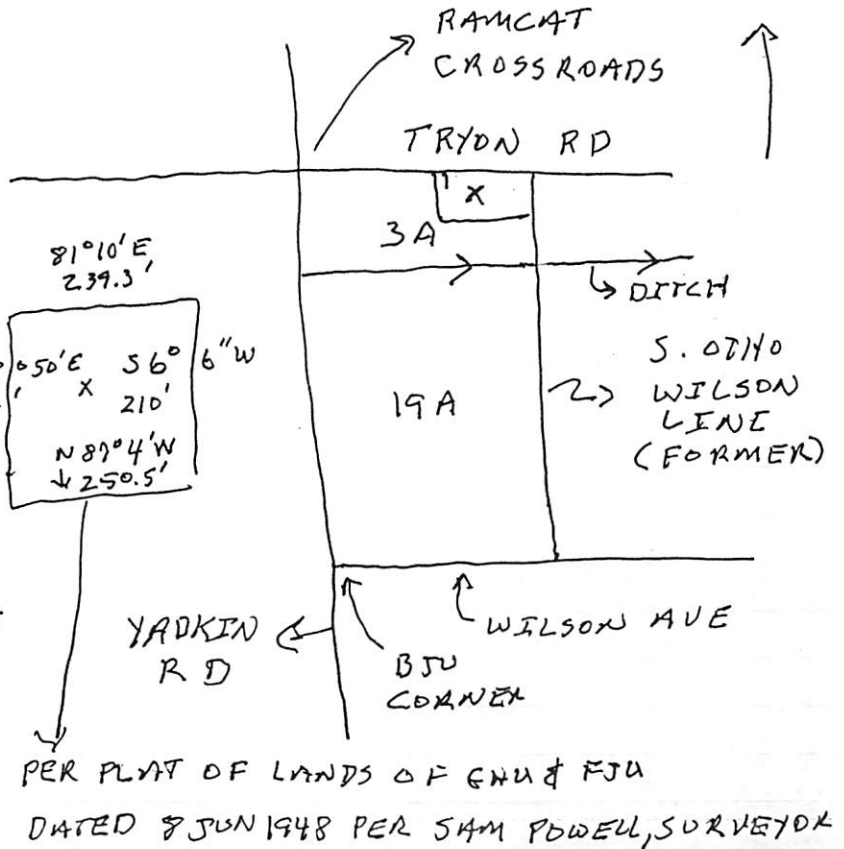

PER PLAT OF LANDS OF G. H. U & FJU  
 DATED 8 JUN 1948 PER SAM POWELL, SURVEYOR

○ SHAFFER'S MAP OF RALEIGH, NC - 1881 - Obtained by RPU 19 DEC 2005 from Wake Co, NC Register of Deeds office - Placed in Geographical File - Wake Co, NC Property Maps A-1 → A-14 BY A.W. SHAFFER, C.E. - Note that many lots have their names on them - Yellow Highlight = Extracted. - EXTRACTS BELOW FROM SHEET A-3

GENERAL AREA: NW RALEIGH

S. T. ASHE

GEO. W. MORDECAI (MRS)

JEPHTHAH HORTON (ESTATE)

BAILEY P. WILLIAMSON

W. J. HICKS

WILLIAM GRIMES

J. W. CROWDER

R. S. TUCKER

W. J. SAUNDERS

W. H. TUCKER

JOHN W. HORTON

A. W. LAWRENCE

J. P. GULLEY

JAMES LAWRENCE

A. H. WINSTON (ESTATE)

RUFUS HORTON

A. D. TAYLOR (MRS)

A. M. LEWIS

R. H. LEWIS, M.D.

PETER FLEMING

T. D. HOGG

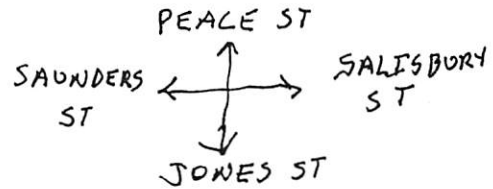

JAMES L. CROWDER

- ① See obit of William Butler U, I who d 9 FEB 1926  
James L Crowder was an honorary publisher.

JOSEPH

CROWDER

○ FROM: Wake Treasurer Vol 27 No 1 Winter / Spring 2007 - 1936

" Cranton's North Carolina Business Directory for 1872 -  
Transcribed by HOPE BLACKFORD - (Wake County, NC parts only)

SOME ITEMS:

### PROMINENT, SUBSTANTIAL AND INFLUENTIAL CITIZENS

The following are among the prominent, substantial and influential citizens of their respective townships, to whom reference should be made in a work of this character:

*Historical Raleigh: With Sketches of Wake County (from 1771) and Its Important Towns ...*, by Moses Neal Amis, Page 15-23, Printed 1913 [Found on GoogleBooks]

In Wake Treasurer lists were provided for 18 Townships but not for the Township of Raleigh as other records reveal lists of notable citizens.

For RPL Files separate extracts have been made for the set of 18. This one is for PANTHER BRANCH TOWNSHIP

△ { Panther Branch - A. A. Adams, D. H. Adams, J. F. Adams, J. Q. Adams, W. F. Adams, W. S. Austin, J. M. Blalock, Dr. N. M. Blalock, S. H. Blalock, J. F. Batts, J. L. Britt, J. B. Britt, G. H. Carroll, Joseph Crowder, W. A. Ferrall, B. F. Fish, J. W. Fish, P. A. Fish, R. A. Fish, W. N. Franks, D. H. Hicks, George W. Hicks, L. B. Johnson, E. C. Jones, W. C. Jones, W. L. Jones, E. M. Jordan, J. J. Jordan, J. L. Myatt, T. M. Myatt, B. G. Partin, G. W. Pegram, C. E. Rhodes.



LILLIE

CROWDER

○ Zebulon Record THUR 10 JUN 1999 Zebulon, NC

I. ARTHUR LEWIS  
 m&(1) LILLIE CROWDER ↑  
 A. ERCELL LEWIS  
 m&(1st) LEONARD FOWLER  
 m&(2nd) JOHN N. POWELL

**Ercell Fowler Powell**  
 Ercell Fowler Powell, 78, formerly of Zebulon, died Thursday night, June 3, at Wellington Nursing Center. Funeral was Sunday, June 6, at Zebulon United Methodist Church. Burial was at Gethsemane Memorial Gardens.  
 She was born in Nash County, the daughter of the late Lillie Crowder and Arthur Lewis. She was a retired employee of ITT.  
 Surviving: husband, John E. Powell of

Wake Forest; daughters, Jean Billings of Durham, Faye Boyette of Wellford, S.C., Diane Roadcap of Bracey, Va.; stepdaughter, Janie Bailey of Raleigh; stepson, Jimmy Powell of Wake Forest; sister, Joann Taylor of Red Oak; brother, James Lewis of Sacramento, Calif.; six grandchildren; three step-grandchildren; four great-grandchildren.  
 She was predeceased by her first husband, Lenwood Fowler, and a daughter, Mary Neal O'Neal.  
 Arrangements by Strickland Funeral Home, Wendell.

- ① See Notes of RPA 20 NOV 1978 Visit to Frances Williams.  
Margaret Crowder and Frank Moving Williams,  
son of Margaret Moving & gr of Patsie Almie  
U of Nathan/Burke U clan.
- ② See pts 20 JAN 1991 Susanne Williams Park to RPA  
Margaret Crowder b 1907 (Raleigh, NC) d L 1991  
and ca 1934 (Raleigh, NC) (Edenton Street Methodist  
Church) Frank Moving Williams b 17 DEC 1908  
(Raleigh, NC) d MAY 1971. They had no issue
- ③ See pts 26 MAR 1991 Susanne Williams Park to RPA  
Margaret Moore Crowder b 29 DEC 1906 d 17 DEC  
1954 (Raleigh, NC) (Bur-Dunwood Cem., Raleigh, NC)  
and 12 OCT 1932 (Edenton Street Methodist Church,  
Raleigh, NC) Frank Moving Williams d 5 MAY 1971  
(Raleigh, NC) (Bur - AS WIFE)

○ See Str 17 JAN 2002 with a Mae Belton & R PU - Her info  
came from mee Geraldine NMN Phillips

I. James Algia Phillips of the Richard U, III / James U, VII  
Subclass - Elizabeth Thaneey U line

A. Berry Roger Phillips

i. Millard Maccon Phillips "Buck" b 2 MAY 1911 ( )

d 21 SEP 1998 (Wake Co, NC) md DEC 1931 ( )

Aileen Garnette b 1913 ( ) d 14 JAN 1985 ( )

a. Geraldine NMN Phillips "Gerry" b 28 MAY 1935 ( ) md 3 SEP  
1955 (Wake Co, NC) George Wayne Crowder b 30 SEP 1933 ( )  
s/o Mark Gordon Crowder & Mestie D. —

i. Gary Phillip Crowder (Adopted) b 27 OCT 1964 ( )

md 29 JUL 1989 (Wake Co, NC) Anna Liles Wilson

b 19 JAN 1967 D/o Tony Marshall Wilson & Billie  
Faye Prunette

(I) Maccon Wilson Crowder b 9 SEP 1993

(II) Rachel Phillips Crowder b 12 APR 1997

b. Millard Mickey Phillips, SR "Mickey" b 7 MAR 1940 ( ) md (1st)  
23 SEP 1961 (Wake Co, NC) Evelyn Lee Weather D/o

Benjamin Ashley Weather, Jr (Evelyn md (2nd) JOHN MYRUS GRANT)  
md (2nd) 6 JUL 1984 ( ) MARY-KATHRYN KNOCKLEY

i. Millard Mickey Phillips, Jr "MIKE" b 1 FEB 1963

md 25 JUN 1988 (Raleigh, NC) Elisa Ann Edwards "LISA"

D/o Charles R. Edwards & Patricia L. —

(I) Cameron Phillips b 11 DEC 1991

(II) Lauren Phillips b 23 SEP 1998

(III) Michael Phillips b 17 MAR 2001

ii. Leigh Ashley Phillips b 27 DEC 1968 md 11 JUL 1992  
(Raleigh, NC) Steven Thomas Cantin s/o Joseph  
Ray Cantin

(I) Steven LANDON Cantin b 6 JUL 1996

○ Details from Bifiles of Millard Macey Phillips Sr & Jr and from Wake Co, NC Heritage Book - Family #452

I James Algia Phillips of the Richard U, III / James U, III  
Subdan - Elizabeth Nancy U Line.

A. Perry Roger Phillips

1. Millard <sup>MACON</sup> Macey Phillips, Jr "BUCK" b. abt 1911 d. 21 SEP 1998  
(having 3 GC & 4 GGC)

Errors -  
millard  
Macon  
Phillips  
"Buck"  
md only  
KAY  
23 JAN 2002

md (1st) Evelyn Lee Weathers  
She md (2nd) John Garrett  
md (2nd) (1) Helen Barnette

a. Millard Macey Phillips, Jr "MIKE"  
md 25 JUN 1988 (1) Elisa Ann  
Edwards "Lisa"

Errors - RBY  
23 JAN 2002

b. Ashley Lee Phillips  
c. Geraldine Phillips (F)  
md (1) George W. Crowder

1. Gary Phillips Crowder  
md (1) Anna Liles Wilson

I. Tony Marshall  
Wilson md (1)  
Billie Faye Brunette  
{ O/O Billy Brunette;  
GD/O William Hilliard  
Brunette of the Richard  
U, III / Bushely U  
Subdan - Anna U  
Line  
A. Anna Liles Wilson

a. Macon Crowder  
b. Rachel Phillips Crowder

I. Robert David Knott  
md (1) Eddie Fuller  
A. Robert Lee Knott md  
(1) Eva Ruth Hansson

1. Elaine Knott md (1)  
Robert Berdon Hopkins  
2. Betty Lee Knott "Betty"  
md (1) Benjamin Ashley  
Weathers, Jr "BILLY"  
a. Evelyn Lee Weathers  
b. Benjamin Ashley Weathers, III  
3. Evelyn Knott

MACON WILSON CROWDER

③ XID-41957

① Zebulon Record THUR 23 SEP 1993 Zebulon, NC

### Birth announced

Gary and Anna Crowder of Zebulon announce the Sept. 9 birth of a son, Macon Wilson Crowder. He weighed 7 pounds, 11 ounces.

Maternal grandparents are Mr. and Mrs. Tony Wilson of Wendell. Paternal grandparents are Mr. and Mrs. George Crowder of Zebulon. Great-grandparents are Rachel Privette of Zebulon and M.M. "Buck" Phillips of Zebulon.

REGISTRATION AND RECORDS SECTION  
SECTION OF PUBLIC HEALTH

MARK GOLDON CROWDER

○ See It 17 JAN 2002 with a Mae Belton & R PU - Her info  
came from mee Geraldine NMN Phillips

I. James Algia Phillips of the Richard U, III / James U, VII  
Subolan - Elizabeth Thaneey U line

A. Berry Roger Phillips

i. Millard Moxon Phillips "Bush" b 2 MAY 1911 ( )

d 21 SEP 1998 (Wake Co, NC) md DEC 1931 ( )

Aileen Barnette b 1913 ( ) d 14 JAN 1985 ( )

a. Geraldine NMN Phillips "Gerry" b 28 MAY 1935 ( ) md 3 SEP  
1955 (Wake Co, NC) George Wayne Crowder b 30 SEP 1933 ( )

s/o Mark Golden Crowder & Mentie D. —

i. Gary Phillip Crowder (Adopted) b 27 OCT 1964 ( )

md 29 JUL 1989 (Wake Co, NC) Anna Liler Wilson

b 19 JAN 1967 D/o Tony Marshall Wilson & Billie  
Faye Puiette

(I) Moxon Wilson Crowder b 9 SEP 1993

(II) Rachel Phillip Crowder b 12 APR 1997

b. Millard Mickey Phillips, SR "Mickey" b 7 MAR 1940 ( ) md (1st)

23 SEP 1961 (Wake Co, NC) Evelyn Lee Weather D/o

Benjamin Ashley Weather, Jr (Evelyn md (2nd) JOHN MYRUS GRANT)

md (2nd) 6 JUL 1984 ( ) MARY-KATHRYN KNOCKLEY

i. Millard Mickey Phillips, Jr "MIKE" b 1 FEB 1963

md 25 JUN 1988 (Raleigh, NC) Elisa Ann Edwards "LISA"

D/o Charles R. Edwards & Patricia L —

(I) Cameron Phillips b 11 DEC 1991

(II) Lauren Phillip b 23 SEP 1998

(III) Michael Phillip b 17 MAR 2001

ii. Leigh Ashley Phillips b 27 DEC 1968 md 11 JUL 1992

(Raleigh, NC) Steven Thomas Cantin s/o Joseph  
Ray Cantin

(I) Steven LANDON Cantin b 6 JUL 1996

MARY LEIGH CROWDER

① Zebulon Record THUR 3 JUN 1993 Zebulon, NC

**Mary C. Brantley**

Mary Leigh Crowder Brantley, 66, of Zebulon, died Friday, May 28. Funeral was 3 p.m. Monday, May 31, at Zebulon Baptist Church. Burial was at Zebulon Cemetery.

Mrs. Brantley was owner of Wakefield Florist.

Surviving: husband, Bertie L. Brantley; daughters and sons-in-law, Lynne and Jamie Timberlake of Zebulon, Leigh and Jamie Poole of Zebulon; brother, George Crowder of Zebulon; one granddaughter.

Arrangements by Massey Funeral Home of Zebulon.

META

CROWDER

The Zebulon Record THUR 30 JAN 1992 Zebulon, NC

*Meta C. Barnes*

Meta Crowder Barnes, 83, of Wendell, died Tuesday, Jan. 21. Funeral was 2 p.m. Thursday, Jan. 23, at Corinth Baptist Church. Entombment was at the church cemetery.

Surviving: daughters, Ellen B. Baker of Wendell, Doris B. Johnson of Zebulon; son, Ayden Monroe Barnes of Wendell; five grandchildren; one great-grandchild.



○ Deductions from Jackson Co, TN Census Records and from RPH Records - 25 JUN 2004

I. William U b 1778 (NC) - Head of Group

A. one of several sons

i. one of several grandsons

S/o Samuel Bailey #

Juliana

X. - - U (M)

D/o Reuben Bailey 19 SEP 1787 = 11 FEB 1873

# Rachel Crowder

29 DEC 1817 - 30 JAN 1882  
BOTH BUR Reuben Bailey Cem. Webster Branch Rd, Jackson Co, TN.

D/o Henry Crowder # Pelly - -

← Md ( ) ( ) Abigail Bailey b 12 JAN 1859 ( ) d 1 AUG 1828 ( ) (Bur - Ray Cemetery Big Bottom Road, Jackson Co, TN)

Abigail (Bailey) Upchurch md (2nd) ( ) John C. Spiney [He not listed in the Jackson Co, TN Cemetery Book]

1. Franklin James Spiney b 7 JUL 1879 ( ) d 14 AUG 1958 ( ) (BUR #)

md ( ) Roxie Helen Crowder b 20 MAR 1886 d 27 FEB 1965 ( ) (BUR #)  
D/o Richard Crowder & Susan Smith

2. Henry Barlow Spiney b 7 SEP 1887 ( )

d 28 JAN 1966 ( ) (BUR. \*\*)  
md ( ) Cora E. Swan b 18 DEC 1892 ( ) d 4 FEB 1977 ( ) (BUR \*\*) D/o William F. Swan & DEILEY Edmondz

a. John Roger Spiney b 16 AUG 1915 ( ) d 3 MAR 1995 ( ) (BUR #)  
md 10 OCT 1938 ( ) Martha Most b 24 JUN 1925 ( ) - - -

i. Patsy Marie Spiney

\* = John L. Clark Memorial Cem, Stone Community Jackson Co, TN.

\*\* Flynn Cemetery Sugar Creek Jackson Co, TN

○ Jackson Co, TN Cemetery Inscriptions 1801-2003

Cemetery citations bearing upon Mrs Abby Bailey who appears to be nee ABBY GAIL BAILEY who m'd (1st) - - Upchurch (M) and m'd (2nd) John C. Spiney → [Also possibly ABIGAIL BAILEY-RAE]

PG 495- Ray Cemetery, Big Bottom Road, Jackson Co, TN

Abby (Upchurch) Spiney 12 JAN 1839 - 1 AUG 1928 D/o Reuben Bailey & Rachel Crowder. Death cert. shows b 12 JAN 1859 d 31 JUL 1928 Newspaper shows b 12 JAN 1859 & as w/o John Spiney & MOTHER of Franklin Spiney & Barlow Spiney.

PG 489- Reuben Bailey Cem. Webster Branch Rd, Jackson Co, TN

Reuben Bailey 19 SEP 1887 - 11 FEB 1873 S/o Zahmael Bailey &

Rachel Bailey [nee Rachel Crowder] ↑ Juliaanna - -

29 DEC 1817 - 30 JAN 1882 D/o Henry Crowder & Polly - -

PG 485- Flegun Cem., Sugar Creek, Jackson Co, TN

Henry Barlow Spiney 7 SEP 1887 - 28 JAN 1966

Cora E. Spiney [nee Cora E. Swan]

18 DEC 1892 - 4 FEB 1977 D/o William F. Swan & DELILEY Edmonds

S/o John C Spiney & Abby Gail Bailey

PG 89- John L. Clark Mem Cem, Stone Comm., Jackson Co, TN

Franklin James Spiney 7 JUL 1879 19 AUG 1958 S/o John Spiney & Abbie - -

Roxie Helen Spiney (nee Crowder)

20 MAR 1886 - 27 FEB 1965 D/o Richard Crowder & Susan Smith

PG 57- John L. Clark Mem Cem, Stone Comm., Jackson Co, TN

MP 1 OCT 1938 { John Roger Spiney 16 AUG 1915 - 3 MAR 1995 S/o Henry Barlow Spiney & Cora Swann

Martha (Moss) Spiney 24 JUN 1925 - - - - -

Child = Patry Marie Spiney Roger was PFC WWII

RACHEL

CROWDER

JCTU

○ FROM: Jackson Co, TN Cems Inscriptions 1801-2003

Ray Cemetery - Big Bottom Road - Jackson Co, TN.

Several entries are well identified as tracing back to Sarah L. U b 30 AUG 1836 (TN) d 2 AUG 1930

D/o Charles Washington U of the William U b 1778/  
William U subgroup. She md James Spiney  
15 JUL 1851 - 27 MAR 1937

Here are the Unlinked Entries:

I. John Spiney  
md(?) Abby U<sup>||</sup> b 12 JAN 1839 [STONE] d 1 AUG 1928  
b. 12 JAN 1859 [NEWSPAPER]

A. <sup>||</sup> Franklin Spiney

B. <sup>||</sup> Barlow Spiney

[HOWEVER: Abby U is shown as D/o Reuben Bailey &  
Rachel Crowder - so - it appears Abby was a  
widow of M - - Upchurch when she md John Spiney]

RACHEL PHILLIPS CROWDER ① XID-50809

○ See Str 17 JAN 2002 with a Mae Bolton & R PH - Her info  
came from nee Geraldine NMN Phillips

I. James Algia Phillips of the Richard U, III / James U, VII  
Subclass - Elizabeth Thaneey U line

A. Berry Roger Phillips

i. Millard Moxen Phillips "Buck" b 2 MAY 1911 ( )

d 21 SEP 1998 (Wake Co, NC) md DEC 1931 ( )

Aileen Barnette b 1913 ( ) d 14 JAN 1985 ( )

a. Geraldine NMN Phillips "Gerry" b 28 MAY 1935 ( ) md 3 SEP  
1955 (Wake Co, NC) George Wayne Crowder b 30 SEP 1933 ( )  
s/o Mark Gordon Crowder & Mestie D. —

i. Gary Phillip Crowder (Adopted) b 27 OCT 1964 ( )

md 29 JUL 1989 (Wake Co, NC) Anna Liles Wilson

b 19 JAN 1967 d/o Tony Marshall Wilson & Billie  
Faye Pruette

(I) Moxen Wilson Crowder b 9 SEP 1993

(II) Rachel Phillips Crowder b 12 APR 1997

b. Millard Mickey Phillips, SR "Mickey" b 7 MAR 1940 ( ) md (1st)  
23 SEP 1961 (Wake Co, NC) Evelyn Lee Weather D/o

Benjamin Ashley Weather, Jr (Evelyn md (2nd) JOHN MYRUS GRANT)

md (2nd) 6 JUL 1984 ( ) MARY-KATHRYN KNOCKLEY

i. Millard Mickey Phillips, Jr "MIKE" b 1 FEB 1963

md 25 JUN 1988 (Raleigh, NC) Elisa Ann Edwards "LISA"

D/o Charles R. Edwards & Patricia L. —

(I) Cameron Phillips b 11 DEC 1991

(II) Lauren Phillips b 23 SEP 1998

(III) Michael Phillips b 17 MAR 2001

ii. Leigh Ashley Phillips b 27 DEC 1968 md 11 JUL 1992  
(Raleigh, NC) Steven Thomas Cantin s/o Joseph  
Ray Cantin

(I) Steven LANDON Cantin b 6 JUL 1996

○ Details from Bioprofiles of Millard Mckey Phillips Sr & Jr and from Wake Co, NC Heritage Book - Family #452

I James Algia Phillips of the Richard U, III / James U, III  
Subclan - Elizabeth Nancy U Line.

A. Berry Roger Phillips

1. Millard <sup>MACON</sup> Mckey Phillips, Jr "BUCK" b abt 1911 d 21 SEP 1998  
(Charming 3 GC. & 4 GGC)

md (1st) Evelyn Lee Weathers<sup>11</sup>

She md (2nd) John Ganett

md (2nd) (c) Aileen Barnette<sup>21</sup>

a. Millard Mckey Phillips, Jr "MIKE"

md 25 JUN 1988 (c) Elisa Ann

Edwards "Lisa"

b. Ashley Lee Phillips

→ Error - RPH - 23 JAN 2002

c. Geraldine Phillips (F)

md (c) George W. Crowder

i. Gary Phillips Crowder

md (c) Anna Liles Wilson

a. Mason Crowder

b. Rachel Phillips Crowder

I. Robert David Knott

md (c) Eddie Fuller

A. Robert Lee Knott md

(c) Eva Ruth Hansson

1. Elaine Knott md (c)

Robert Berdon Hopkins

2. Betty Lee Knott "Betty"

md (c) Benjamin Ashley Weathers, Jr "BILLY"

a. Evelyn Lee Weathers

b. Benjamin Ashley Weathers, III

3. Evelyn Knott

← Error - Millard Macon Phillips "Buck" md only once - RPH 23 JAN 2002

I. Tony Marshall Wilson md (c)

Billy Faye Brunette

[O/o Billy Brunette;

GO/o William Williard

Brunette of the Richard

U, III / Bushely U

Subclan - Anna U

Line

A. Anna Liles Wilson

○ Deductions from Jackson Co, TN Census Records and from RPH Records - 25 JUN 2004

I. William U b 1778 (NC) - Head of Group

A. one of several sons

i. one of several Grandsons

S/o Samuel Bailey &

Juliana

X. - - U (M)

D/o Reuben Bailey 19 SEP 1787 = 11 FEB 1873

& Rachel Crowder 29 DEC 1817 - 30 JAN 1882

BOTH BUR Reuben Bailey Cem. Welsh Branch Rd, Jackson Co, TN.

D/o Henry Crowder & Pelly - -

← Md ( ) ( ) Abigail Bailey b 12 JAN 1859 ( ) d 1 AUG 1828 ( ) (Bur - Ray Cemetery Big Bottom Road, Jackson Co, TN)

Abigail (Bailey) Upchurch md (2nd) ( ) John C. Spiney [He not listed in the Jackson Co, TN Cemetery Book]

1. Franklin James Spiney b 7 JUL 1879 ( )

d 14 AUG 1958 ( ) (BUR \*)

md ( ) Roxie Helen Crowder

b 20 MAR 1886 d 27 FEB 1965 ( ) (BUR \*)

D/o Richard Crowder & Susan Smith

2. Henry Barlow Spiney b 7 SEP 1887 ( )

d 28 JAN 1966 ( ) (BUR. \*\*)

md ( ) Cora E. Swan b 18 DEC 1892 ( )

d 4 FEB 1977 ( ) (BUR \*\*) D/O

William F. Swan & DELILEY Edmonds

a. John Roger Spiney b 16 AUG 1915

( ) d 3 MAR 1995 ( ) (BUR \*)

md 10 OCT 1938 ( ) Martha Most

b 24 JUN 1925 ( ) - - -

i. Patsy Marie Spiney

\* = John L. Clark Memorial Cem, Stone Community Jackson Co, TN.

\*\* Flynn Cemetery Sugar Creek Jackson Co, TN

○ Jackson Co, TN Cemetery Inscriptions 1801-2003

Cemetery citations bearing upon Mrs Abby Bailey who appears to be nee ABBY GAIL BAILEY who m(d) (1st) - - Uphurch (M) and m(d) (2nd) John C. Spiney → [Also possibly ABIGAIL BAILEY-RAE]

PG 495- Ray Cemetery, Big Bottom Road, Jackson Co, TN

Abby (Uphurch) Spiney 12 JAN 1839 - 1 AUG 1928 D/o Reuben Bailey & Rachel Crowder. Death cert. shows b 12 JAN 1859 d 31 JUL 1928 Newspaper shows b 12 JAN 1859 & as w/o John Spiney & MOTHER of Franklin Spiney & Barlow Spiney.

PG 489- Reuben Bailey Cem. Webster Branch Rd, Jackson Co, TN

Reuben Bailey 19 SEP 1887 - 11 FEB 1873 S/o Zahmael Bailey & Rachel Bailey [nee Rachel Crowder] Julianna - -  
29 DEC 1817 - 30 JAN 1882 D/o Henry Crowder & Polly - -

PG 485- Flynn Cem., Sugar Creek, Jackson Co, TN

Henry Barlow Spiney 7 SEP 1887 - 28 JAN 1966 S/o John C Spiney & Abby Gail Bailey  
Cora E. Spiney [nee Cora E. Swan] 18 DEC 1892 - 4 FEB 1977 D/o William F. Swan & DELILEY Edmonds

PG 89- John L. Clark Mem Cem, Stone Comm., Jackson Co, TN

Franklin James Spiney 7 JUL 1879 14 AUG 1958 S/o John Spiney & Abbie - -  
Roxie Helen Spiney (nee Crowder) 20 MAR 1886 - 27 FEB 1965 D/o Richard Crowder & Susan Smith

PG 57- John L. Clark Mem Cem, Stone Comm, Jackson Co, TN

MP 1 OCT 1938 { John Roger Spiney 16 AUG 1915 - 3 MAR 1995 S/o Henry Barlow Spiney & Cora Swann  
Martha (Moss) Spiney 24 JUN 1925 - - - - - Child = Patry Marie Spiney Roger was PFC WWII

ROXIE HELEN CROWDER

①

JCTU

○ Deductions from Jackson Co, TN Census Records and from APU Records - 25 JUN 2004

I. William U b1778(NC) - Head of Group

A. one of several sons

i. one of several Grandsons

S/o Shumael  
Bailey &

X. — — U(M)

Juliana

D/o Reuben  
Bailey 19 SEP  
1789 - 11 FEB 1873

← Md ( ) ( ) Abigail Bailey b 12 JAN 1859  
( ) d 1 AUG 1828 ( ) (Bur - Ray Cemetery  
By Bottom Road, Jackson Co, TN)

∩ Rachel Crowder

29 DEC 1817 - 30 JAN 1882  
BOTH BUR Reuben  
Bailey Cem. website  
Branch Rd, Jackson  
Co, TN.

Abigail (Bailey) Upchurch md (2nd) ( )  
John C. Spiney [He not listed in  
the Jackson Co, TN Cemetery Book]

∩ D/o Henry Crowder  
& Polly — —

1. Franklin James Spiney b 7 JUL 1879 ( )  
d 14 AUG 1958 ( ) (BUR \*)

md ( ) Roxie Helen Crowder ∩

b 20 MAR 1886 d 27 FEB 1965 ( ) (BUR \*)

D/o Richard Crowder & Susan Smith

\* = John L. Clark  
Memorial Cem,  
Stone Community  
Jackson Co, TN.

2. Henry Barlow Spiney b 7 SEP 1887 ( )

d 28 JAN 1966 ( ) (BUR. \*\*)

md ( ) Cora E. Swan b 18 DEC 1892 ( )

d 4 FEB 1977 ( ) (BUR \*\*) D/O

William F. Swan & DELILEY Edmonds

\*\* Flynn Cemetery  
Sugar Creek  
Jackson Co, TN

a. John Roger Spiney b 16 AUG 1915

( ) d 3 MAR 1995 ( ) (BUR \*)

md 1 OCT 1938 ( ) Martha Most

b 24 JUN 1925 ( ) — — —

i. Patsy Marie Spiney



○ Jackson Co, TN Cemetery Inscriptions 1801-2003

Cemetery citations bearing upon Mrs Abby U who appears to be nee ABBY GAIL BAILEY who m'd (1st) - - Upchurch (M) and m'd (2nd) John C. Spivey → [Also possibly ABIGAIL BAILEY - RAC]

PG 495 - Ray Cemetery, Big Bottom Road, Jackson Co, TN

Abby (Upchurch) Spivey 12 JAN 1839 - 1 AUG 1928 D/o Reuben Bailey & Rachel Crowder. Death cert. shows b 12 JAN 1859 d 31 JUL 1928 Newspaper shows b 12 JAN 1859 & on w/o John Spivey & MOTHER of Franklin Spivey & Barlow Spivey.

PG 489 - Reuben Bailey Cem. Webster Branch Rd, Jackson Co, TN

Reuben Bailey 19 SEP 1887 - 11 FEB 1873 S/o Zahmael Bailey & Rachel Bailey [nee Rachel Crowder] Juliaanna - -  
29 DEC 1817 - 30 JAN 1882 D/o Henry Crowder & Polly - -

PG 485 - Flynn Cem., Sugar Creek, Jackson Co, TN

Henry Barlow Spivey 7 SEP 1887 - 28 JAN 1966 S/o John C Spivey & Abby Gail Bailey  
Cora E. Spivey [nee Cora E. Swan] 18 DEC 1892 - 4 FEB 1977 D/o William F. Swan & DELILEY Edmonds

PG 89 - John L. Clark Mem Cem, Stone Comm., Jackson Co, TN

Franklin James Spivey 7 JUL 1879 14 AUG 1958 S/o John Spivey & Abbie - -  
Roxie Helen Spivey (nee Crowder) ↑  
20 MAR 1886 - 27 FEB 1965 D/o Richard Crowder & Susan Smith

PG 57 - John L. Clark Mem Cem, Stone Comm., Jackson Co, TN

MP 1 OCT 1938 { John Roger Spivey 16 AUG 1915 - 3 MAR 1995 S/o Henry Barlow Spivey & Cora Swann  
Martha (Moss) Spivey 24 JUN 1925 - - - -  
Child = Patry Marie Spivey Roger was PFC WWII

SALLIE L

CROWDER

See: The Robert Debnam Family 1636-2000 By D H Debnam



B. E. Debnam

(31) BALDY EDWARD DEBNAM, son of BARTHOLOMEW YATES DEBNAM and MARCISSA J. HORTON, was born 22SEP1861. He married (1) IDA LOUVENIA SLEDGE 22OCT1885 FRANKLIN CO., N.C. IDA was born 16JUL1868, daughter of MARY BURGESS and ALFRED SLEDGE; (2) JOSIE (JOANNA) BURNETT 04FEB1901 NASH CO., N.C. JOSIE was born 1882; (3) PATTIE ANN BATTEN 05FEB1904. PATTIE was born 07SEP1888, daughter of SALLIE L. CROWDER and ASHLEY BATTEN. ED died 04JAN1931. IDA died 28FEB1900 buried SLEDGE FAMILY CEMETERY, LAKE ROYALE, FRANKLIN CO., N.C. PATTIE died 04FEB1962. Baldy Edward's Bible, public records, Sledge family history and family memories provided the history of this family.

Children (DEBNAM) by IDA LOUVENIA SLEDGE:

- 134. i. WILLIE DEBNAM, b. 10OCT1886, d. 10NOV1886.
- 135. ii. MALLIE THURSTON DEBNAM, b. 12MAR1888, d. 20JUL1959.
- 136. iii. FESTUS T. DEBNAM, b. 18FEB1891, d. 24APR1892.
- 137. iv. LELA BELL DEBNAM, b. 24JUN1893, d. 10DEC1994.
- 138. v. RUTH ONEDA DEBNAM, b. 16AUG1896, d. 11FEB1986.
- 139. vi. MARY IDA DEBNAM, b. 08FEB1900.

Children (DEBNAM) by JOSIE BURNETT:

- 140. i. IOLA DEBNAM.

Children (DEBNAM) by PATTIE ANN BATTEN:

- 141. i. ANNIE CHRISTINE DEBNAM, b. 29DEC1906 SPRING HOPE, N.C., d. 21JUN1990.
- 142. ii. ROSA ELIZABETH DEBNAM, b. 31AUG1908, d. 29MAY1909.
- 143. iii. MARY LOUISE DEBNAM, b. 10FEB1910, d. 18FEB1984.
- 144. iv. ERA ETNY DEBNAM, b. 12JAN1912, d. 19MAR1996 HAMPTON, VA.
- 145. v. LOUIS ASHLEY DEBNAM, b. 10SEP1913, d. 19MAR1987.
- 146. vi. THOMAS EDWARD DEBNAM, b. 20APR1915, d. 14FEB1976, unm.
- 147. vii. ELSIE MAE DEBNAM, b. 01MAR1917, d. 22SEP1918.
- 148. viii. MARGARET EDITH DEBNAM, b. 11APR1919, d. 19APR1977.
- 149. ix. PATTIE ELEANOR DEBNAM, b. 12APR1921, d. 03JAN1995.
- 150. x. WINIFRED SHIRLEY DEBNAM, b. 12MAR1926, d. 24DEC1970.

EXCERPT FROM: HISTORICAL RALEIGH (NC) FROM 1792  
BY: MOSES M. AMI 1902 - RPU - 3 SEP 2014 PG 139

CROSSFILE:

- △ GEO. THEODORE COOKE
- △ CHAS. HINTON BELVIN, SR
- △ HUBERT BELVIN

At this period the post-office was in an old wooden building occupying the site of Berwanger Bros. Clothing House. The postmaster was Geo. T. Cooke—the clerks, Chas. H. Belvin and the late Thos. Jenkins.

PG 152

The president of the National Bank of Raleigh is Mr. Chas. H. Belvin. No one who knows Mr. Belvin and has watched his rapid rise from a clerk in the postoffice to the presidency of a bank, can be surprised. Possessed of naturally bright business capacity, his integrity of character, unassuming manner and affable disposition pushed him forward to his present popularity and business position. Mr. Belvin is generally regarded as one of the safest financiers in the State. He is and long has been a steward of the Edenton Street Methodist Church.

PG 152

In the next building to the above mentioned firm is the merchant tailoring business of Mr. Hubert Belvin, whose push, energy and determination to master his vocation has won for him a patronage of the best class of customers, who desire stylish and perfect fitting clothing. He is a first-class expert cutter, and personally superintends all work turned out from his establishment.

PG 233

△ ORG

**The National Bank of Raleigh,**  
RALEIGH, N. C.

Capital Paid in, . . . . . \$225,000 00  
Surplus and Undivided Profits, 100,000.00

**A New Vault,**  
Which is entirely fire-proof and burglar-proof, has been added, the doors controlled by combination automatic and time locks.

**Safe Deposit Boxes**  
of the very latest design, the convenience of which can not be appreciated until they are seen, and all are invited to see them. The renter of the box has the key, and no one can gain access to the contents of the box without the presence of the renter, and, if he should lose his key, the finder could not gain access to the box, the contents of which can be known only to the renter. There is ample room in the boxes for the filing of deeds, valuable papers, wills, bonds, stocks, etc., and perfect security is obtained for very moderate cost.

**Directors :**

CHAS. H. BELVIN,	F. O. MORING,	J. A. BRIGGS,
JOS. B. BATCHELOR,	C. M. BUSBEE,	T. B. CROWDER,
CHAS. E. JOHNSON,	W. W. VASS,	JULIUS LEWIS.

T

B

CROWDER

WAKE - CAPITAL COUNTY OF NC Vol II Johnson & Murray  
Pg 472, 473, 474

MERCHANTS ASSOCIATION

During 1871 local merchants "and business men generally" were urged to attend a meeting to discuss ways to cooperate and build the city's economy. The resulting Raleigh Board of Trade elected banker William E. Anderson president and Alonzo I. Adams secretary. Their charter gave the directors authority to appoint the required cotton weigher for the city, as well as the inspector and weigher of flour and salt fish, and the inspector of spirits "and other fluids." One of the board's first activities was naming a committee of arbitration, the first chairman of which was merchant Len H. Adams. Another was a campaign to bring about a reduction of railroad freight rates, considered excessive by Raleigh's mercantile community. The 1871 board functioned for an apparently brief period. Soon after securing a charter, officers issued a notice inviting not only merchants but also manufacturers, mechanics, printers, and all interested to attend a meeting to decide "whether the Board of Trade shall be established." The group was apparently no longer functioning in the late 1880s, when the Raleigh Chamber of Commerce was established.<sup>2</sup>

A dozen years after that, however, a more successful start brought about the Merchants Association of Raleigh. By this time, the era of emphasis on industries had begun. In October 1900, A. B. Stronach, M. Rosenthal, J. F. Ferrall and J. S. Wynne, and others formed a nonprofit corporation, its purpose "to foster trade and commerce and the interests of those having trade, business and financial interests in common in the city of Raleigh." Within two weeks representatives of 115 firms were involved. Grocer J. B. Hill of J. R. Ferrall & Company was elected president. The group established headquarters at 210 Fayetteville Street in the Holleman Building, where the Chamber of Commerce also had its offices. They issued invitations to people of nearby towns to visit Raleigh for special events. They also participated in a drive for public playgrounds for children; conducted "Pay Up Week" to remind customers of bills owed to merchants; and in 1914 made free storage facilities available to aid Wake County's cotton merchants. The association engaged in civic drives such as the nationwide celebration of Electrical Prosperity Week in November 1915, organizing an annual Fall Festival beginning about 1915, boosting and taking leading roles in the Great White Way effort in the 1910s, and purchasing street decorations for State Fair Week.<sup>3</sup>

There was evidently close cooperation with the Chamber of Commerce in many of the members' activities. Gradually the association was merged into the Chamber. During 1919 the majority of merchants forming the Chamber's mercantile department reached an agreement with a group of clerks in their retail businesses who had formed a clerks' union; the agreement established uniform closing hours and holidays. The plan was designed to give the clerks more freedom. By the following year, a movement toward again becoming separate organizations had begun.<sup>4</sup>

3. *News and Observer*, Oct. 19, Nov. 16, 1900; Jan. 27, 1901, 10; Oct. 6, 1903, 4; Nov. 29, 1915; Wake County Record of Corporations, vol. A, 498-500, Nov. 1, 1900.

Other officers were A. B. Stronach, vice president; J. F. Ferrall, secretary; and G. E. Hunter of Myatt & Hunter, treasurer. The managing board consisted of T. B. Crowder, J. W. Cross, J. S. Wynne, Sherwood Higgs, J. A. Briggs, M. Rosenthal, and Walter Woollcott. *Raleigh Times* (d.), "Looking Back [to July 29, Sept. 22, Nov. 3, Dec. 16, 1914]"; Vickers, *Raleigh, City of Oaks*, 103.

4. *Raleigh Times* (d.), Aug. 25, Oct. 9, 1919; June 26, 1920. An earlier clerk's union, No. 487, was in existence by 1904. Clerks' hours, generally from sunrise until dark, and in summer from 5 a.m. to 7 p.m., were not much different than in antebellum times. *N.C. Year Book*, 1904, 577; see E. Murray, *Wake I*, 269.

T. B. CROWDER

① See Notes of 20 NOV 1978 RDU Visit to Frances Williams.

T. B. Crowder was father of Margaret Crowder  
who md Frank Morring Williams of the Nathan/  
Boston II class.

WAKE - CAPITAL COUNTY OF NC Vol II. Johnson & Murray

Pg 184, 185

SAVINGS BANKS

The North Carolina General Assembly passed a law in 1887 to encourage the creation of savings banks, mainly for the thrifty factory worker who might make weekly deposits after paying living expenses. While not as profitable as national banks, they were allowed to open with much less capital stock. The same year the law was passed, Capt. J. J. Thomas, John T. Pullen, W. C. Stronach, J. Stanhope Wynne, and other Raleigh men chartered Raleigh Savings Bank, the state's first such institution. Pullen was made cashier from the bank's inception and later served as president for the rest of his life. A bachelor and devout Christian, he was known for keeping his pockets filled with candy and religious tracts which he distributed to anyone he met, both inside and outside the bank. He endeared himself to many of the city's poorest citizens by visiting them in their homes to offer counseling or give them money for basic necessities. "He never thought that his religion was helping the bank," Josephus Daniels later wrote, "but people had such confidence in him that widows and many others who had a few pennies they wished to save, would deposit their money in 'John Pullen's bank.'" Practically everyone in town owned small shares of stock at first, according to Daniels, but in the early 1900s a contest for controlling interest ensued between Pullen and cashier James O. Litchford. When Mrs. Daniels learned that

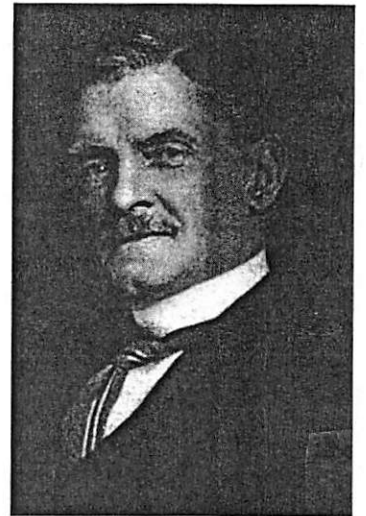

John T. Pullen. Photo from Josephus Daniels, Editor in Politics.

her two shares would give either of the men majority ownership, she declined to sell but gave Pullen her voting power. By the time of Pullen's death in 1913, Raleigh Savings and Citizens National had identical ownership and management personnel, although the two institutions did not officially merge until 1927.<sup>27</sup>

Other savings banks included Mechanics Dime (started 1896, with "Dime" dropped from the name in 1907) and Wake County Savings Bank (1905). Wake County Savings, initially located in the former elevator shaft of the Commercial and Farmers Bank, achieved notoriety as the smallest bank in the United States, or maybe even in the world, as one source speculated.<sup>28</sup>

27. Josephus Daniels, *Editor in Politics*, 340-342; DNCB, s.v. "John Turner Pullen"; Elizabeth Reid Murray Collection, Banking files.
28. Elizabeth Reid Murray Collection, Banking files; *Raleigh Illustrated* (1910), 51; *News and Observer*, Sept. 8, 1919, 12. Charles E. Johnson and B. R. Lacy were inaugural president and cashier of Mechanics Dime Savings, and Thomas B. Crowder and W. W. Vass, Jr., were original staff of Wake County Savings. Vass remained with the Wake County Bank for its entire existence, 1896-1934.

W

D

CROWDER

FROM: Wake Trappers Vol 27 No 1 Winter / Spring 2007 - Pg 36

" Brantson's North Carolina Business Directory for 1872 -  
Transcribed by HOPE BLACKFORD - (Wake County, NC Parts only)

SOME ITEMS: WAKE COUNTY FARMERS  
1872

Name	Acres	Value	Post Office
Adams, Lucy	258	1,280	Fish Dam
Adams, Robert	1,114	3,790	Morrisville
Alford, Clem.	56	352	Rolesville
Alford, Green H.	1,400	2,500	Apex
Allen, A. H.	325	1,100	Fish Dam
Allen, J. E.	500	2,500	Raleigh
Allen, Moses H.	500	2,500	Dunnsville
Alson, W. M.	708	5,848	Rolesville
Avent, John F.	755	1,433	New Hill
Avera, Thos. H.	750	4,000	Rolesville
Baker, A. H.	406	1,600	Rolesville
Barker, Mark	350	1,280	New Hill
Beckwith, Green	730	3,000	New Hill
Belvin, O. W.	230	1,840	Fish Dam
Bledsoe, Moses A.	854	12,190	Raleigh
Booker, A. B.	202	800	New Hill
Boothe, J. H.	333	999	New Hill
Boylan, Wm.	1,308	20,400	Raleigh
Bright, Orren	332	900	New Hill
Bright, Richard	315	800	New Hill
Bright, Wm.	205	713	New Hill
Bunell, Jesse	375	800	Rolesville

Bunn, Jas.	550	1,650	Wakefield
Burt, Jesse A.	280	1,000	New Hill
Burt, John H.	270	1,300	New Hill
Burt, W. H.	45?	1,600	New Hill
Chamblee, W. B.	872	3,495	Wakefield
Collins, Eaton	374	1,435	New Hill
Crenshaw, J. M.	1,050	5,512	Forestville
Crowder, W. D. ↗	745	3,800	Auburn
Davis, A. J.	618	2,472	New Hill
Debam, Thos. R.	2,425	9,100	Rolesville
Dozier, William	330	1,400	Fish Dam
Dunn, Dr. J. B.	1,030	8,000	Rolesville
Dunn, L. C.	543	4,344	Dunnsville
Dunn, Peterson	1,772	14,722	Dunnsville
Dunn, R. G.	1,825	8,213	Eagle Rock
Evans, Enoch	503	3,269	Fish Dam
Ferrell, A. F.	600	1,791	Raleigh
Ferrell, Burton	305	1,060	Fish Dam
Ferrell, Dorsey	491	1,572	Wakefield
Ferrell, James	254	1,000	New Light
Ferrell, Mrs. Martha	382	2,420	Fish Dam
Ferrell, W. G.	598	1,196	Morrisville
Ferrill, A. G.	400	1,600	Fish Dam
Fleming, J. & J. R.	504	4,040	Rolesville
Fort, J. F.	700	7,800	Forestville
Fowe, D. G.	220	1,350	Cary
Fowler, Joseph	1,350	4,750	Rolesville
Gill, David	958	5,748	Forestville
Green, William	311	2,428	Fish Dam
Grimes, Wm.	719	14,000	Raleigh
Gulley, John G.	417	3,336	Fish Dam
Halliburton, D. C.	700	4,200	Fish Dam
Harp, J. W.	990	3,960	Dunnsville
Hartsfield, F. J.	545	4,000	Rolesville
Hartsfield, Wesley	1,068	5,000	Rolesville
Haskith, Chas.	150	1,200	Fish Dam
Haywood, Fab. J.	1,896	16,500	Rolesville
Hicks, Thos.	450	3,600	Fish Dam
Hinton, David	3,500	17,500	Eagle Rock
Holland, Alsey	672	1,400	Apex
Holland, Bennett	408	1,632	New Hill
Holland, D. B.	1,066	4,156	New Hill
Holland, Ed.	807	3,500	New Hill
Holleman, W. H.	951	8,796	Raleigh
Horton, Joseph	702	4,000	Rolesville
Howell, B. N.	644	4,830	Morrisville
Hunter, James T.	1,280	7,140	Dunnsville
Hutchins, J. F.	1,608	12,235	Raleigh

146 FARMERS

BARTLEY

JEFFERSON

J WILLIAM

GEORGE U

NOT LISTED

Jones, E. T., estate of	1,231	12,310	Raleigh
Jones, H. W.	1,015	8,060	Dunnsville
Jones, John H.	2,810	16,960	Auburn
Jones, Kimb., estate of	705	4,870	Dunnsville
Jones, M. A.	1,079	4,000	Apex
Jones, Miss Sarah E.	872	3,570	Rolesville
Jones, W. T.	376	1,750	New Hill
King, Allen	499	1,370	Morrisville
Koonce, Richard	555	3,500	Raleigh
Leigh, J. C.	612	3,970	Rolesville
Lynn, Wiley W.	240	1,400	Morrisville
Mangum, P. H.	744	10,130	Forestville
Manly, B. C.	1,040	10,400	Raleigh
McCullers, Edwin	449	2,745	Fish Dam
McDade, W. R.	232	1,210	Cary
Mial, A. T.	1,522	6,849	Raleigh
Montague, H. W.	1,720	7,800	Rolesville
Myatt, W. A.	1,295	4,532	Auburn
Nash, J. B.	404	1,010	New Hill
Norris, J. A.	1,708	3,588	Apex
Norris, Robt.	225	900	New Hill
Norris, Samuel	754	2,700	New Hill
Olive, Merrill	922	4,800	Morrisville
Page, A. F.	403	3,400	Morrisville
Page, Anderson	1,510	9,060	Cary
Page, S. F.	481	1,204	Morrisville
Parker, H. O.	370	2,960	Auburn
Partin, Samuel	300	1,225	New Hill
Peace, Dr. P. P.	2,668	13,924	Raleigh
Pearce, W. E.	979	4,400	Raleigh
Pool, W. R.	1,875	15,800	Auburn
Powell, Caswell	991	4,971	Auburn
Powell, J. D.	1,469	14,490	Raleigh
Price, Needham, est. of	2,659	10,307	Raleigh
Pullen, Joseph	352	1,400	Rolesville
Purefoy, J. S.	441	10,194	Forestville
Rand, Wm.	430	4,300	Auburn
Ray, Wm.	380	1,900	New Light
Redford, Jas.	772	1,250	Rolesville
Richardson, W. H.	976	2,928	Raleigh
Robertson, E. P.	813	3,520	Rolesville
Rogers, Allen	380	2,280	Cary
Rogers, B. Y.	6??	2,700	Morrisville
Rogers, J. W.	849	2,547	Raleigh
Rollins, J. B.	233	932	New Hill
Sandford, G. A.	293	1,500	Rolesville
Scarboro, Amos	213	800	Rolesville
Scarboro, Daniel	836	2,400	Rolesville
Scarboro, G. W.	325	1,100	Rolesville
Scott, J. W.	1,038	3,114	Morrisville
Smith, J. W.	620	2,800	Rolesville
Smith, W. B.	813	10,160	Forestville
Sorrell, Jacob	784	2,029	Morrisville
Sorrell, M. C.	???	2,500	Morrisville
Stinson, Laud	660	1,100	Apex
Strickland, B. T.	1,700	6,800	Wakefield
Tate, Rebecca B.	937	7,486	Fish Dam
Thomas, H.	315	1,250	New Hill
Thompson, G. W.	852	5,270	Fish Dam
Tucker, W. S.	311	3,732	Cary
Turner, S. S.	1,336	6,348	Auburn
Turner, W. D.	1,442	6,600	Auburn
Unknown, William	497	2,485	Morrisville
Utley, Charlotte	1,000	1,000	Apex
Weatherspoon, R. T.	386	1,355	Morrisville
Whitaker, A. A.	988	10,052	Cary
Whitaker, Willis	478	2,844	Auburn
Wiggins, Mary	716	3,400	Rolesville
Wiggins, Solomon	617	2,868	Morrisville
Wilder, G. H.	1,409	10,667	Dunnsville
Wilson, J. C.	404	1,200	New Hill
Winborne, J.	898	1,796	Raleigh
Winston, Elijah	460	2,300	Fish Dam
Womble, Dawson	135	500	New Hill
Woods, Jas.	640	5,120	Fish Dam
Young, John	542	2,910	Auburn

W

G

CROWDER

○ FROM: Wake Treasurer Vol 27 No 1 Winter / Spring 2007 - 1936

" Branson's North Carolina Business Directory for 1872-  
Transcribed by HOPE BLACKFORD - (Wake County, NC parts only)

SOME ITEMS:

### PROMINENT, SUBSTANTIAL AND INFLUENTIAL CITIZENS

The following are among the prominent, substantial and influential citizens of their respective townships, to whom reference should be made in a work of this character:

*Historical Raleigh: With Sketches of Wake County (from 1771) and Its Important Towns ...*, by Moses Neal Amis, Page 15-23, Printed 1913 [Found on GoogleBooks]

In Wake Treasurer lists were provided for 18 Townships but not for the Township of Raleigh as other records reveal lists of notable citizens.

For RPL Files separate extracts have been made for the set of 18. This one is for CARY TOWNSHIP

A ( Cary - J. P. H. Adams, W. H. Atkins, J. W. Avent, W. T. Cooper, W. G. Crowder, M. B. Dry, A. Dughi, J. D. Glover, W. M. Grimes, Sion Holleman, C. J. Holleman, J. W. Holloway, D. H. House, T. Ivey, A. N. Jackson, W. D. Jones, H. B. Jordan, E. M. Lassiter, J. P. Olive, O. L. Stephens, W. P. Stone, Dr. J. M. Templeton, J. C. Walker, C. W. Scott, L. V. Reavis, S. S. Wood, J. B. Richardson, J. K. P. Varner, W. H. Grimes, A. C. Page, Percy Waldo, C. R. Scott, W. T. Lynn, T. F. Alexander, Z. V. Johnson, A. S. Johnson, C. L. Duke, J. C. Matthews, W. H. Blanchard, F. R. Gray, P. D. Gray, A. H. Pleasants, R. B. Harrison, J. M. Templeton, Jr.



WILLIAM GASTON CROWDER

① see Wake Co, NC Genealogical Society Newsletter Vol 4 #12  
MAR 1986

William Gaston Crowder b 27 SEP 1850 (Wake Co, NC)  
died Cary, NC d 27 SEP 1921 (Wake Co, NC)  
(Bur - Cary, NC). No spouse listed. Was son  
of William H. Crowder b NC & Mary M. Williams  
b NC  
[No known U connections - RPU]

WILLIAM H.

CROWDER

① See Wake Co, NC Genealogical Society Newsletter Vol 4 # 12  
MAR 1986

William Gaston Crowder b 27 SEP 1850 (Wake Co, NC)  
resided Cary, NC d 27 SEP 1921 (Wake Co, NC).

(Bar-Cary, NC) No spouse listed. was son  
of William H. Crowder b NC and Mary #  
William b NC

[No known U connection - RPU]