

CROCKER FAMILY

- Excerpt from the ID # 23 OCT 1980 Frank Jefferson U, Sr.
to RPU regarding our GF Bartley Jefferson U referred
to below "As a boy--"

As a boy he had a muzzle loading single barrell shot gun that his mother bought him at an auction sale. He always called it the "Widow Crocker" because it had belonged to a Widow Crocker. I kept this gun until about 8 years ago. Someone broke into our home and stoled it along with a collection of guns that belonged to my sons and me.

○ FROM: WAKE CAPITAL COUNTY OF NORTH CAROLINA - VOLT
PRE HISTORY THROUGH CENTENNIAL - ELIZABETH REID MURRAY
1983

On pages 269 & 270 the Author describes the antebellum situation with regard to Raleigh merchants. In 1851 owners were concerned with being open too long - from sunrise until dark 5-7 in summer - a 14 hour day. The 1851 movement came to naught. In 1858 the merchants were concerned about the practice of extending 12 months credit. These interests did not lead to a formal merchants association until years later. Those signing a document in January 1858 are representatives at a Commercial Convention in Richmond are listed below.

⁵⁷ *Standard* (s-w), May 31, 1851; *Register* (s-w), Jan. 9, 26, Feb. 9, 1856, Jan. 2, 1858. Lacking Raleigh business directories for the 1850s, the list of more than 70 merchants and tradesmen signing the resolutions at the Jan. 1858 meeting presents an informative cross-section of late antebellum businessmen (and one businesswoman): A. Adams, Linn Adams, W. M. Adams, J. G. Bromell, J. Brown, H. H. Brown, Silas Burns & Co., A. Creech, A. J. Crocker, H. Depkin, R. Dobbin, H. L. Evans, T. R. Fentress, J. J. Ferrell, P. Ferrall, W. J. Griffice, E. Burke Haywood, R. W. Haywood, Heartt & Iredell, C. W. D. Hutchings, C. Jordan, R. B. Jordan, H. Keim, C. Keuster, Josiah King, N. Kramer, T. & E. Ligon, J. J. Litchford, W. J. Lougee, McGee & Williams, James McKimmon, Louisa Marling, D. C. Murray, J. J. Overby, John C. Palmer, L. W. Peck, Antonio Pizzinni, Pescud & Gatling, W. L. Pomeroy, H. Porter, Pullen & Belvin, C. B. Root, E. Rosenthal, Schloss & Bro., Tant & Rogers, C. H. Thompson, William Thompson, James M. Towles, W. H. & R. S. Tucker, H. D. Turner, Upchurch & Royster, W. C. Upchurch, W. Watson, K. R. Weathers, J. R. Whitaker, J. W. Wiggins, Williams & Haywood, W. H. Williams & Co., Jordan Womble, W. W. Woodell, Samuel H. Young. *Register* (s-w), Jan. 2, 1858. See below, chap. 12 at n. 64, for summary of a special Raleigh census tabulated in June 1858.

ABNER EUGENE CROCKER

○ See Ama Lavan Ernestine Edwards - Family Chart 27 FEB 1981

I. Abner Eugene Crocker ↑ b. 17 APR 1880 (?) d. 7 JUN 1957 Md 1910?

(?) Jane Burns b. 1886 (?) d. 9 FEB 1915

A. Cathleen Crocker b. 12 FEB 1913 Md 18 SEP 1925 (?)

Allen Harney U b. 25 MAY 1907 (Greene Co, AL)

s/o Joseph Benjamin U of the Abel U, s1/
John U Sullivan - Joseph Benjamin U
line

ALCEY

CROCKER

○ ITEM(S) IN LETTER 19 DEC 1995 MARGARET BLANCHE BROWN TO RPU [FROM VARIOUS NC NEWSPAPERS]

— The two youths drowned near Raleigh in trying to save a young lady from death were but 18 and 19 years of age, and were highly esteemed. The *Evening Post* says: "Mr. Crocker is the son of Mr. Alcey Crocker, aged about 19, and was in the employ of Mr. John W. Upchurch. He was a sober, industrious and affable young gentleman. Mr. John McMullan, son of Dr. McMullan, aged about 18, was a young man of most exemplary moral character, and the general favorite among "the boys," all delighting to be called his associates, and was highly esteemed by our citizens generally."

[NOTE: This JOHN W. UPCHURCH has not been linked to the Main Upchurch Family. - RPU]

OTHER NAMES

ALCEY CROCKER ↑

JOHN McMILLAN

ALONZO S. CROCKER

① Stone in Hillcrest Cem - Cary, N.C.

Alonzo S. Crocker 26 JUL - 1846 - 4 APR 1901
(No known relationship).

Susan L. Ralston - 1847 - 1879

↳ wife of A. S. Crocker.

ALSEY

CROCKER

○ Input re the ROYSTER FAMILY of Raleigh, NC to RPY in a letter 8 SEP 2014 from Robert Royster of Granville Co, NC. He is a prime Royster historian and the Raleigh Roysters are an offspring of the Royster heritage

I. JACOB ROYSTER
WILL PROBATED
1798 MECKLEN-
BURG CO, VA
9 CHILDREN

△ A. (NO 3) DAVID
ROYSTER,
SR MDL

△ MARY DANIEL DA
7 CHILDREN

△ I. (NO 2) DAVID
ROYSTER, SR
MDL SUSAN
SIMS
12 CHILDREN
a-2

(The following information on the extended families of David Royster, Sr. and David Royster, Jr. is detailed as we received many questions, particularly while living in Raleigh, about our family's relationship to the Roysters who were doctors, or the Roysters who owned the candy store in Raleigh, and to Vermont Royster, Editor/Publisher of the Wall Street Journal.)

David Royster, Sr., son of Jacob, married Mary Daniel on 11 Jan 1775 in Granville County. As noted earlier, David, Sr. was a school teacher who taught in VA, NC, Ky. and TN. Around 1800 or 1802, David, Jr. a cabinet maker, moved to Raleigh to make furniture for the new State Capital Building being designed and built. In 1802 David, Jr. married Susan Sims in Granville County. Their 12 children were:

- William Howard Royster, who married Mary Stevens/Stephens, and they had 7 children.
- James Daniel Royster, b.1807, d. 1890, a paper manufacturer in Raleigh married Mary Smoothly Ashley, and they had the following children that they named after the states to distinguish their children from the other Royster children: Vermont Connecticut Royster; Dr. Wisconsin Illinois Royster who married Mary Willis Finch and they had 4 children, Hubert Ashley, Frank Willis, James Finch, and one that died early; Oregon Minnesota Royster; Virginia Carolina Royster; Indiana Georgia Royster; Iowa Michigan Royster; and Arkansas Delaware Royster. Vermont Connecticut had two sons, Wilbur High and Percy Hoke. Wilbur High married Olivette James Broadway of Monroe, LA, and they named their first son, Vermont Connecticut Royster, after his grandfather. Wilbur High Royster owned and managed the Royster Candy Store on Fayetteville Street in Raleigh. Vermont Royster, the grandson, became very famous and highly respected as Editor and Publisher of The Wall Street Journal. (Information about the Royster Family, as included in Vermont Royster's book, My Own, My Country's Times has been included in this family history summary.)
- Sarah Sanders Royster who married James Murray.
- Madison Bullock Royster who married Martha Terry.
- Irene/Irena Nichols Royster who married James Steble
- Joseph or Zachariah Royster who died in infancy
- Elisha Sims Royster who died in infancy
- Leonard Henderson Royster who married Jane Carmult
- Adaline Susan Royster who married William C. Upchurch
- David L. Royster who married Sarah Womble, and they had ten children including: Vitruvius, Nellie Cornelia, and Gertrude
- Mary Daniel Royster who married Alsey Crocker
- Amanda Malvina Royster b. 1826, who married William Henderson High, their daughter Hallie Lee High would marry the first Vermont Connecticut Royster.

① See Wake Co NC Marriage Bonds - 31 OCT 1978 Fts from Mrs L W Priest to RPH. - John R. U and Penny Marnoid. bond date = 26 DEC 1857. Bondsman = Alsey J. Crocker; witness = Thomas J. Utley, Clerk - and 27 DEC 1857 by R. H. Jones, J.P.

② See Royster Family - Entry 5 OCT 1990

I. David L. Royster d 12 JUN 1865 (Raleigh, NC)

A. Mary Daniel Royster and Alsey J. Crocker

B. Adeline Susan Royster and unknown
Clinton U, I, of the Nathans U, I
Burtis U Suldan - Gilbert Burtis U Fine

③ From Wake Treasures Vol 2 No 3 Fall 12 1992

Pg 2. - who's who in the News 1862

Died in this City [Raleigh, NC], on the 19th inst. [19 AUG 1862], at his residence, Mr A. J. Crocker in the 41st year of his age. The deceased had been for a long time a great sufferer, but he bore his sufferings with a Christian spirit. He had been for several years a consistent member of the Baptist Church. He leaves a widow, six children, and a vast number of relatives to mourn his loss"

Pg 5 10 DEC 1862 Notice - on 23rd of DEC I shall sell one Grocery store, situated on Wilmington Street, formerly occupied by A. J. Crocker. Also, one Dwelling House and lot on Hargett Street near the Dwelling of A. J. Crocker

ALSET J

CROCKER PG2

③ - CONTINUED.

And I shall also rent for twelve months one
Dwelling House. Terms of sale, Cash. W. C. U,
Adm'r of A. J. Crocker's estate. Raleigh's 25000/1862"
{ W. C. U = William Clinton U, I - RPU }

AMY

CROCKER

○ Zebulon Record THUR 28 DEC 1995 Zebulon, NC

I

A. Helen Watson Nugent
md () - - Ellie?

1. Gale - - ♀
md () Brad Crocker

a. April Crocker
b. Amy Crocker ↑

2. Sam Ellis
3. Frances - -
md () - - Jamun

4. Rosa Lee Ellis

B. Mozelle Watson
md () - - Perry

C. Mable Watson
md () - - Patrick

D. Dora Lee Watson
md () - - Faison

E. Jamie Watson

Helen W. Nugent

Helen Watson Nugent, 80, of Knightdale, died Monday, Dec. 18, after a brief illness. Funeral was Thursday, Dec. 21, at Bethany Baptist Church. Burial was at the church cemetery.

Surviving: daughter and son-in-law, Gale and Brad Crocker, and granddaughters, April and Amy Crocker, all of the home; son, Sam Ellis of Zebulon; daughters, Frances Lamm of Vienna, Va., Rosa Lee Ellis of Raleigh; sisters, Mozelle Perry, Mable Patrick and Dora Lee Faison, all of Wendell; brother, James Watson of Dallas, Texas; nine grandchildren; eight great-grandchildren.

Memorial contributions may be made to Hospice of Wake County, 4513 Creedmoor Road, 4th Floor, Raleigh 27612.

Arrangements by Strickland Funeral Home, Wendell.

APRIL

CROCKER

○ Zebulon Record THUR 28 DEC 1995 Zebulon, NC

I

WATSON
A. Helen Watson Nugent
md () - - Ellie?
md () - - Ellie?

1. Gale - - ♀
md () Brad Crocker

a. April Crocker ↑
b. Amy Crocker

2. Sam Ellis

3. Frances - -
md () - - James

4. Rosa Lee Eller

B. Mozelle Watson
md () - - Perry

C. Mable Watson
md () - - Patrick

D. Dora Lee Watson
md () - - Faison

E. James Watson

Helen W. Nugent.

Helen Watson Nugent, 80, of Knightdale, died Monday, Dec. 18, after a brief illness. Funeral was Thursday, Dec. 21, at Bethany Baptist Church. Burial was at the church cemetery.

Surviving: daughter and son-in-law, Gale and Brad Crocker, and granddaughters, April and Amy Crocker, all of the home; son, Sam Ellis of Zebulon; daughters, Frances Lamm of Vienna, Va., Rosa Lee Ellis of Raleigh; sisters, Mozelle Perry, Mable Patrick and Dora Lee Faison, all of Wendell; brother, James Watson of Dallas, Texas; nine grandchildren; eight great-grandchildren.

Memorial contributions may be made to Hospice of Wake County, 4513 Creedmoor Road, 4th Floor, Raleigh 27612.

Arrangements by Strickland Funeral Home, Wendell.

BILLY WAYNE CROCKER

○ TEXAS BIRTH INDEX - PER C. J. PETERSON, JR 18 JUL 2005
1903 - 1999

Name	Birth Date	Gender	Birth County	Father's Name	Mother's Name
Ronald Wayne Crocker	7 Apr 1963	Male	Galveston	<u>Billy Wayne Crocker</u>	Betty Lou Upchurch

BERNARD

CROCKER

BEED BK: 823 PG: 606

RAMCAT-SWIFT CREEK TSP- WAKECO, NC

F: 6 JUN 1940

R: 10 JUN 1940

M: 1 JUN 1940

Concern the Northern Part of the 52 A BJA gave to his single dau.

Lena U & Maude U Conroy to WILLIAM M. BROWN & wife Mildred E. Brown for 60 .78 Acres described as follows:

1. Beginning Stake SW corner of H.S. Tilley Land - bearing $N 78^{\circ} 30' W$ 210' from center of old Atkins Road.
2. Along Western line of H.S. Tilley $N 17^{\circ} 30' E$ 150' to a stake in the line of GTH
3. Along Southern line of GTH $N 78^{\circ} 30' W$ 78' to a stake
4. Thence along a new line of Lena & Maude $S 17^{\circ} 30' W$ 420'
5. Thence $78^{\circ} 30' E$ 78' to a stake in corner of H.S. Tilley (should be former corner - RPW)
6. Thence along his Western line & the property of W^m M. Brown & wife $N 17^{\circ} 30' E$ 270' to beginning
7. 78/100 Acres. per map of BERNARD CROCKER, C.E. 29 MAY 1940

Witness: GTH

W.S. ELY, NP 6 JUN 1940

W.C. Filed 6 JUN 1940

DWD Register 10 JUN 1940

DP & CSC HUNTER ELLINGTON, ROD

DEPT R&D BOOKER

RPW INTERPRETATION: H.S. TILLEY

ORIGINALLY BOUGHT 2 ACRES

(210 X 420') = "A" & "B". HE THEN

SOLD "B" TO W.M. BROWN WHO THEN

(AS HERE DOCUMENTED) BOUGHT "C".

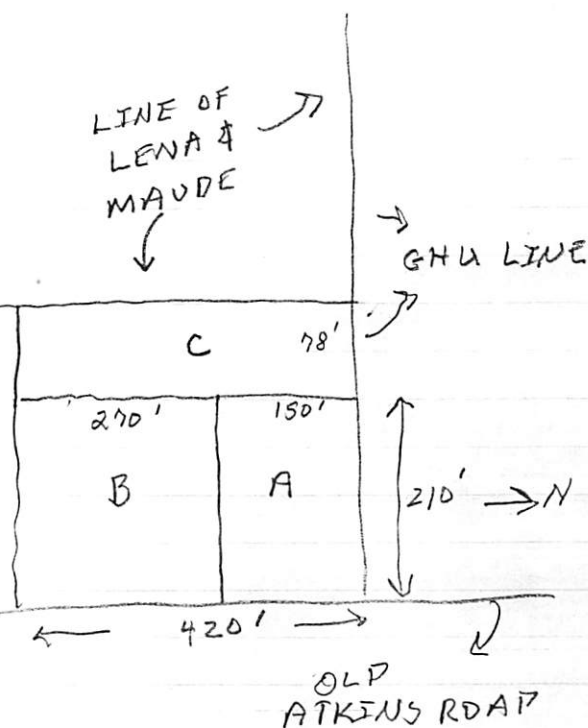

BRAD

CROCKER

○ Zebulon Record THUR 28 DEC 1995 Zebulon, NC

I
A. Helen Watson WATSON
md () - - Nugent
md () - - Ellis?

1. Gale - - ♀
md () Brad Crocker

a. April Crocker

b. Amy Crocker

2. Sam Ellis

3. Frances - -

md () - - Jamun

4. Rosa Lee Eller

B. Mozelle Watson

md () - - Perry

C. Mable Watson

md () - - Patrick

D. Dora Lee Watson

md () - - Faison

E. Jamie Watson

Helen W. Nugent
Helen Watson Nugent, 80, of Knightdale, died Monday, Dec. 18, after a brief illness. Funeral was Thursday, Dec. 21, at Bethany Baptist Church. Burial was at the church cemetery.

Surviving: daughter and son-in-law, Gale and Brad Crocker, and granddaughters, April and Amy Crocker, all of the home; son, Sam Ellis of Zebulon; daughters, Frances Lamm of Vienna, Va., Rosa Lee Ellis of Raleigh; sisters, Mozelle Perry, Mable Patrick and Dora Lee Faison, all of Wendell; brother, James Watson of Dallas, Texas; nine grandchildren; eight great-grandchildren.

Memorial contributions may be made to Hospice of Wake County, 4513 Creedmoor Road, 4th Floor, Raleigh 27612.

Arrangements by Strickland Funeral Home, Wendell.

CATHLEEN

CROCKER

○ See Anna Lavan Ernestine Edwards - Family Chart 27 FEB 1981

I. Almer Eugene Crocker b. 17 APR 1880 () d. 7 JUN 1957 md 1910?

() Jane Burns b. 1886 () d. 9 FEB 1915

A. Cathleen Crocker b. 12 FEB 1913 md 18 SEP 1925 ()

Allen Harney b. 25 MAY 1907 (Greene Co, AL)

s/o Joseph Benjamin b of the Abel b, s/o
John b Sullivan - Joseph Benjamin b
line

① See str 7 JUL 1993 Beverly Gwendolyn Isbell DRPH

I. Abel U, Sr - Head of clan

A. John U

i. Joseph Benjamin U

a. Allen Narney U b 26 MAY 1907 & 2 JAN 1989

md 18 SEP 1927 Cathlene Crocker ↑

b 12 FEB 1913 & 12 MAY 1985

i. Fannie Mae U b 5 FEB 1929

md - - Walter, Fannie Mae makes
wonderful homemade breads

ii. Earline U b 25 MAY 1931

iii. Ceat U b 17 MAR 1933

iv. Narney Franklin U b 23 NOV 1939

v. Mary Ann U b 17 DEC 1941 md - Spencin

vi. Jamie Edward U "Baby Doll"
b 25 AUG 1945

② See str 10 FEB 1979 Belle west DRPH

Allen Narney U b 26 MAY 1907 (Green Co, AL) md
18 SEP 1927 () Cathleen Earlie Crocker b 12 FEB 1913. Allen
is the son of Joseph Benjamin U of the Abel U, Sr/
John U Subdan - Joseph Benjamin U Sr.

③ See str 14 MAR 1996 Beverly Gwendolyn Isbell DRPH

Allen Narney U & Tuscaloosa D.C. Hosp Tuscaloosa, AL
(Bar Union Christian Church Com, Union, AL) md () Columbus,
MS Cathlene Earlie Crocker ↑ (not Cathleen). & Nursing Home
Eutaw, Greene Co, AL (Bus - HS HVS). They had only six
children.

CATHLEEN EARLIE CROCKER PG2 XID-32807

④ Cemetery Records - Union Christian Church (on - Union, Greene Co, AL

CATHLEEN C. UPCHURCH 12 FEB 1913 - 12 MAY 1985

↳ (nee CEC)

Allen N U 26 MAY 1907 - 2 JAN 1989

○ From: "Families --- Cherokee Co, TX" (61, Pg 141, 142)

I. John U, III - Head of Clan

A. Stephen U

1. James S. U b 1817 (NC)

a. Martha Ann U

MARTHA ANN "TUP" UPCHURCH, born October 10, 1868, Texas, died December 10, 1930, married February 16, 1896, Hugh Koen Sr., born June 13, 1857, Marshall County, Mississippi, died July 29, 1912. They are buried in Tecula Cemetery. Hugh is said to have been a railroad employee. From his previous marriage he had two sons: James S. Koen, born August 1885, Texas, and Hugh Koen Jr., born August 1887, Texas.

Here are notes on the four children of Hugh Sr. and Martha Upchurch Koen, all born in Cherokee County.

(1) LIGE STEPHEN "STEVE" KOEN, born February 13, 1897, died January 14, 1972, is buried in Tecula Cemetery. Steve married 1935, Mrs. Vera Gertrude Crocker Surber, born April 15, 1905, at Walnut Springs, Bosque County, Texas. Vera is the daughter of Curtis Crocker and Nettie Elizabeth Fulton Crocker. Vera had one son from her previous marriage, Billie Joe Surber, born April 24, 1931. Steve and Vera Koen have three daughters.

(1a) Martha Louise Koen, born October 1, 1936, married first, a McCoy and had one son, Ricky Dale McCoy. Martha married second, Claudean Ray, and from his previous marriage he had one son, Jimmy Dean Ray. Martha and Claudean Ray have four sons: Gregory Alan Ray, twins, Donald Dean Ray and Ronald Gene Ray, and John Kevin Ray.

(2a) Margaret Ann Koen, born August 30, 1944, married James Harold Benedict, and they have three children: Stephanie Suzanne Benedict, Donald Duane Benedict and Todd Thomas Benedict.

(3a) Catherine Pearl "Cathy" Koen, born June 12, 1948, is unmarried at this writing in 1991.

(2) GEORGE W. KOEN, born October 17, 1898, died March 1, 1969, never married, is buried in Tecula Cemetery.

(3) INFANT KOEN, born August 29, 1904, died September 18, 1904, is buried in Tecula Cemetery.

(4) BYRON C. KOEN, born September 11, 1906, died September 11, 1915, is buried in Tecula Cemetery.

DAVID V

CROCKER

○ EXCERPT FROM INDEX OF BOOK "THE GOODWIN FAMILY OF CENTRAL N.C." BY THOMAS JERRY GOODWIN SR - 2009 RPU 24NOV2012. - NOTE: INDIVIDUALS LISTED AS MEMBERS OF THE _____ FAMILY - [WAKE/CHATHAM COUNTIES].

Crocker

David V. 207

DAVID

CROCKER

SNELLING FAMILY - FROM EMAIL 17 OCT 2008 - MARY KAYE BUFFALO TO RPA

SNELLING

A. CURTIS SNELLING MD (SILVANOUS EVANS "LAVINA"

MORE ON WILLIAM:

1. WILLIAM SNELLING b 1791 (ND) d 1872

IN 1825 HAD

MD (1ST) 23 JUL 1822 (WAKE CO, NC) (HARDY CROWDER

421 ACRES +

MD (2ND) NANCY (RHODES) HOLLAND b 18 JUL 1818 (NC)

4 SLAVES

d BEFORE 1840 (BUR - SNELLING CEM) D/O JOHN RHODES

ESTATE PAPERS

MARY MD (1ST) 31 MAR 1806 (WILLIAM HOLLAND b 3 JAN

WAKE CR 099-

1850 (C) d 4 DEC 1809 - HOLLANDS MTH CN NAMED FOR HIM

508-294. WAS

MD (2ND) 3 SEP 1840 (WAKE CO, NC) (HOME OF W^m N. WHITAKER)

A LENDER OF

d D/O NATANIEL WAKELIN d 1881 (VS 1849) - LIVED BARTON'S

MONEY

CREEK TWP,

TEN MEMBER HOUSEHOLD OF W^m SNELLING:

SEE "EARLY

METHODISTS MEETING

HOUSES IN

WAKE CO, NC

BY FRANK

GILL

Relation	Name	1850	1860	1870	1880	CHILDREN	born	place	died	married to & date
1	William	10	19	29	Δ		1841			(Civil War)
2	"Elick" Albert	8	17		Δ	14 Mar 1842	1843		1900-1920	Dorinda L. Whitaker 13 Oct 1867 Δ
3	Martha H.	6	15		Δ		1845			Gen. T. Broughton 26 Oct 1846 Δ
4	Mary A.	4	13		Δ		1847			John Crocker Δ
5	Thomas T.	4 1/2	10		Δ		April 1850			
6	Rebecca Griffie	5 1/2			Δ		1794	Pa.		
7	Narcissa	6	16		Δ		18 Dec 1853		1800-1880	James Crocker Δ
8	? Kate			22	Δ		1848			
9	John W.	8			Δ		1852			
10	Cora	1	11		Δ		1860			David Crocker? 2 Albert Crocker Δ Δ

Additional information and sources 1850 Census shows Lion as farmer & neighbor there
 # 158 117 Winton + # 158 Willi Whitaker; son 1842 tax list shows 1,093 acres + 5 slaves;
 Martha H., Mary Ann, Thomas T., Alexander & John W. were students in July 1858

1870 Wake County, St. Mary's Township Census:

William Snelling	79	Farmer, \$3000 Real Estate, \$600 Personal Property
Francis	53	keeping house
William	29	Farm Laborer
Kate	22	at home
Narcissa	16	at home
Cora	11	at home (married David Crocker)
Δ Joseph Powell	26	black, farm laborer
Δ Margaret Powell	25	black, domestic servant
Δ Sidney Jones	16	black, farm laborer

• Living a few doors away was Alexander Snelling, age 25, farmer and wife Arelia, age 21, and son Fabius, age 1, and Alvin Laubecker, age 8, born in New Jersey, white male (does not give relationship or additional information). Alexander Snelling is the son of William & Francis Snelling...see Snelling Family Sheet.

• Snelling Cemetery located at the corner of Vandora Springs Rd. & Timber Drive:

Δ Lelae Dupree	b. 28 Sept. 1893	d. 7 June 1896
Mrs. M. F. Snelling	b. 18 July 1818?	d. 29 May 1881/1887 (age 63

yrs.)

Narcissa Crocker	b. 18 Dec. 1853	d. 18 Jan. 1886
In memory of our little Mamie	b. 20 Nov. 187	d. _____ 1876

A foot stone with J. P. - could not find headstone.

DAVID CROCKER
○ SUPPLEMENTARY DATA FROM EMAIL 17 OCT 2008 MARY KAYE BUFFALO
TO RPU - RE FAMILIES BUFFALO, CROCKER, SNELLING, ETC

1880 Wake County, St. Mary's Township Census:

△ David Crocker ↑ 25
Cora Crocker 21 b FEB 1859
△ William 2
△ Vernon Crocker 10 months

DAVID CROCKER DIED &
CORA MD (WID) ABOUT 1891

△ ALBERT H. DUPREE

1900 Wake County, St. Mary's Township Census:

Albert H. Dupree 42
Cora E. Dupree 41 [10, 8]

△ Mamie F. Crocker 18
△ Lillie L. Crocker 17 b. Feb. 1883
△ Maggie E. Crocker 15
△ Myra K. Crocker 11
△ Harman Dupree 5
△ Hilda Dupree 3
△ Herbert Young 18 (black, servant)

1900 CENSUS - SNELLING FAMILY

(NEXT DOOR TO ABOVE ALBERT
H. DUPREE FAMILY)

△ Alexander Snelling 57
Arelia Snelling 48
△ Walter Crocker 19 - nephew
△ John H. Broughton 28 - Boarder

1910 CENSUS - LIVING NEXT

△ DOOR TO THE ATLAS ASHLEY
BUFFALO FAMILY IN
WAKE CO. NC WAS THE
ABOVE ALEXANDER
SNELLING FAMILY

- _____ SNELLING AGE 66
- ARTENA SNELLING AGE 61
[4, 1]

RE △ LAWRENCE BUFFALO & △ DWIGHT BUFFALO

I. △ JOSEPH T. BROUGHTON b 1845 d 1915
MD 1866 (MARTHA N. SNELLING)

A. △ HELEN BROUGHTON b ABT 1888 (GARNER, NC) MD () SAMUEL BRYAN

I. △ LUCILE BRYAN MD () - - STEVEN

↳ SHE LIVES IN GRANDPARENTS (JTB & MWS) IN LAWEN, NC
HOME

DAVID

CROCKER

○ BUFFALO FAMILY - FROM EMAIL 17 OCT 2008 - MARY KAYE BUFFALO TORPP
 I - BUFFALO [BUFFALO FAMILY - SWIFT CRK TWP, WC, NC]

A. ARTHUR BUFFALO

1. HENRY BUFFALO b ABT 1745- TO WAKE CO, NC 1776- 1780

α. WILLIAM BUFFALO b ABT 1775

Δ j. BURWELL BUFFALO b 12 FEB 1815 (WAKE CO, NC)

Δ (A) WILLIAM P. BUFFALO b OCT 1838 (WAKE CO, NC)

Δ (A) ATLAS ASHLEY BUFFALO b 18 MAY 1876 (WAKE CO, NC)

d 20 DEC 1936 () MD 3 APR 1901 (By Meth Min - A.L. ORMOND
 AT RES OF W.H. DUPREE - WAKE CO, NC) LILLIAN CROCKER

b 10 FEB 1883 () d 25 APR 1962 D/O DAVID CROCKER &

Δ CORA SNELLING - ATLAS BAPTISED BEULAH GROVE METH CH
 GARDNER, NC 12 AUG 1893. HE & LILLY JOINED HOLLAND METH
 1905-1906.

CHILDREN:

Relation	Name	Born	Place	Died	Married	Date
Δ 1	David Floyd	8 May 1908	Wake Co.		Edna Wilson	June 15, 1930
Δ 2	Luma Mae	24 Oct 1903	"		Charles Ray	11-21-1926
Δ 3	Linda Lee	24 Mar 1905	"	5	Percy Bennett	9-27-1927
Δ 4	Mynette	15 May 1906	"		Ruby Vard	2-17-1927
Δ 5	Atlas Russell*	31 Mar 1908	"		Tracy Elizabeth	
Δ 6	Allene	30 Sept 1909	"		Wm. Royal	10-18-1930
Δ 7	Larry Eugene					
Δ 8	Julian Newman	29 April 1919	"		Doris Lewis	7-19-1941
Δ 9	Curtis Crocker	8 Aug 1923	"		Margaret Pate	

* 2ND WIFE = WILNETTE BRITTON - MD 1 NOV 1954

CENSUS RECORDS FOR ATLAS ASHLEY BUFFALO FAMILY 1910, 1920:

1910, Wake County, Swift Creek - South Side Township Census:

Atlas Buffaloe	33
Lillian	27
1 Floyd	8
2 Mary	6
3 Linda	5
4 Mynett	3
5 Ethel	2
6 Allene	7/12

- Married 9 years; had 6 children and 6 children living

1920, Wake County, Swift Creek Township Census: (names were spelled this way in the census)

Atlas A. Buffalo	42	farmer, owned his farm, could read/write
Lillian	37	
1 Floyd	17	
2 May	16	
3 Linda	14	
4 Lennett	13	
5 Russell	12	
6 Allene	10	
7 Eugene	7	
8 Julian	9/12	

DUANE ALLEN CROCKER

XFD-24273

① See #124 OCT 1989 Bernie Elizabeth Kyle DRPU

Duane Allen Crocker b 1967 is son of Pamela
Jean Eraser of the Harmon U / Allen U Subdian
- Margaret Juliana U

EDWIN JOSEPH CROCKER

○ Zelulon Record THUR 7 AUG 1997 Zelulon, NC

Edwin J. Crocker

Edwin Joseph Crocker, 83, of Pine Level, died Saturday, Aug. 2. Graveside service was Monday, Aug. 4, at Crocker Cemetery.

Surviving: sons, Robert Crocker of Goldsboro, Bruce Crocker of Myrtle Beach, S.C.; daughters, Faye Gardner of Garner, Janet Bissette of Spring Hope, Penny Felts of Athens, Ga.; brothers, Loomis Crocker and Mack Crocker, both of Pine Level; nine grandchildren; six great-grandchildren.

Memorial contributions may be made to Crocker Cemetery Inc., c/o Ronnie Crocker, 305 Dixie Drive, Selma 27576.

Arrangements by Parrish Funeral Home, Selma.

EVA CROCKER

① The Zebulon Record THUR 23 MAR 1989 Zebulon, NC

Eva Crocker Balke

Eva Crocker Balke, 59, of Kenly, died Friday, March 10. Funeral was 11 a.m. Tuesday, March 14, at Grizzard Funeral Home. Burial was at the Crocker cemetery.

Surviving: husband, John Balke; sons, Earl Radford of Asheville, Bill Radford and Jerry Radford, both of Virginia Beach, Va., the Rev. David Radford of Tazwell, Va.; sisters, Velma Hall, Thelma Hall and Bertha Hill, all of Middlesex, Pearl Patton of Raleigh, Irene Watson and Mavis Watson, both of Chesapeake, Va., Sarah Fortesque of Zebulon; brother, Floyd Crocker of Middlesex; eight grandchildren.

FANNIE BUFFALDE CROCKER

① see 3 NOV 1979 Re Ella Frances Hunter to R04

Ella Frances Hunter and Helen Glenn U of
Nathan/Burton U Clan. Her mother's parents
were Larkin Wood and Fannie Buffaloe Crocker
Wood.

- ① See Notes of RPA 14 JAN 1982 Visit to Charles Upchurch Hanis, Jr. Margaret Hanis [daug of Florence Caroline & of the Nathaniel / Buster & Subdian] and Marcus Crocker. They had one child, Florence Crocker ↑, who lives in Columbus OH and who is very interested in genealogy. ↑ Nathaniel A, I / Buster & Subdian - William Clinton A, I line
- ② See It 2 MAY 1983 Charles Upchurch Hanis, Jr. to RPA
Florence Hanis Crocker ↑ b. 24 AUG 1806 (Raleigh, NC)
 and 6 OCT 1927 (Columbus, OH) Robert Kelbourne Jeffrey b. 27 NOV 1901 (Columbus, OH) d. 29 SEP 1942 (Columbus, OH).
- ③ See Profile of Margaret Best Hanis - Entry 7 OCT 2000
 by ④ FHC ↑ ma 2nd 12 NOV 1946 (?) Richard Malcolm Scovel
- ④ See It 14 FEB 1980 Charles Upchurch Hanis, Jr. to RPA
 C. U. Hanis writes to
 In AF { Mrs. R. Malcolm Scovel [nee FHC] ↑
 { 165 West Roosevelt
 { Columbus, OH 43209
- She is a Hanis cousin and C. U. Hanis asks her if she would be willing to supply information to RPA

19 OCT 1980

MRS R MALCOLM SCOTT
 165 WEST ROOSEVELT
 COLUMBUS, OH 43209

Dear Mrs Scott,

On February 14, 1980 the very Ben Charles Upchurch
 Harris wrote to you about my interests in
 Upchurch genealogy. I think he sent you some
 information I had provided to him. At any
 rate, the research continues and the story
 gradually unfolds. The Upchurch Bulletin project
 (see enclosed flyers) is moving along nicely
 and we now have 230+ subscribers.

I am very anxious to hear from you
 and to share information about aspects
 in which we have mutual interests.

The Nathan Upchurch Clan is of special interest
 to me and special attention is being given
 to him. We surely must have information
 to exchange which would be of mutual interest.
 For example, I have a picture of William Clinton U the
 father of Florence Caroline U who m'd J C L Harris.

Hoping to hear from you

Sincerely yours
 Phil Upchurch

[ROBERT PHILLIP UPCHURCH]

FLORENCE HARRIS CROCKER (4) XFD-7636

10 DEC 1980

MRS R MALCOLM SCOVIL
165 NORTH ROOSEVELT AVE
COLUMBUS, OH 43209

Dear Mrs Scovil,

Have me to thank you for letter of December 5, 1980 and your subscription for the 1980 issues of Upchurch's Bulletin. The issues have been dispatched under separate covers. Enclosed is an invoice for the 1981 issues in case you want to continue receiving the same. Perhaps you will want to wait until the 1980 issues arrive to see if it is worthwhile for you.

You do have some names I would very much like to know. Although your grandmother was an Upchurch I don't know her name - although it is undoubtedly in my records. If you could send me the names of your grandmother and the names of her sisters, and your grandfather's name along with your mother's father's name, etc I will be most grateful. A Family Relationship Chart is enclosed in case you would be willing to complete same. When I hear from you I will send you a sketch of your line back through the Upchurches. Sincerely yours, Phil Upchurch
[SENT CARD] [ROBERT PHILLIP UPCHURCH]

Dear Mr. Upton:

I am sorry to have been re-
miss in answering your letters
but first I was having eye problems
and lastly I was in Europe.

How sorry I am to be a disap-
pointment but I really do not have
any information to exchange. I
know very little about my
Upton side except for my beloved
grandmother and her sisters, none
of whose married names I remember.

I am enclosing the application
and a check for the Upton
Bulletin and will look forward
to its arrival.

Sincerely -

Florence H.C. Crocker

December 5, 1980

FLOYD

CROCKER

○ Zebulon Record THUR 26 OCT 1995 Zebulon, NC

I. - - Crocker

A. Pearl Crocker

md (1st) - - Stallings

md (2nd) Clyde P. Patton

1. Marie - - md (1) - - Monsees

2. Dianna - - md (1) - - Carrell

3. Anna - - md (1) - - Kabat

4. Paeton Stallings ♂

B. Thelma - - (Hall or md (1) - - Hall)

C. Velma - - (Hall or md (1) - - Hall)

D. Sara - - (Fortegue or md (1) - - Fortegue)

E. Manis - - (Watson or md (1) - - Watson)

F. Irene - - (Watson or md (1) - - Watson)

G. Floyd Crocker ↑

Pearl S. Patton

Pearl Stallings Patton, 77, of Raleigh, died Sunday, Oct. 22. Funeral was Wednesday, Oct. 25, at Westminster Presbyterian Church, Raleigh. Burial was in Maplewood Cemetery, Clayton.

Surviving: husband, Clyde P. Patton; daughters, Marie Monsees of Ft. Mill, S.C., Dianne Carroll of Willow Spring, Donna Kabat of Clayton; son, Paeton Stallings of Lumberton; sisters, Thelma Hall and Velma Hall, both of Middlesex, Sara Fortegue of Zebulon, Mavis Watson and Irene Watson, both of Chesapeake, Va.; brother, Floyd Crocker of Middlesex; seven grandchildren; three great-grandchildren.

Arrangements by McLaurin Funeral Home, Clayton.

HENDERSON

CROCKER

○ 150 YEARS SALEM BAPTIST 1840-1990 BY: GAIL G. ALLEN
 & KAREN B. BURDEN - Re Salem Baptist Church, Apex, NC

PASTOR 1977-1990[†] G. GRADY LONG
 OLDEST MEMBER: MENNIE
 PERRY GLOVER MEM 1896-1990[†]
 1838 - DONORS OF LAND TO SALEM
 MEETING HOUSE: JOEL JONES,
 HENRY CASTLEBERRY, JOHN MERRITT
 TO TRUSTEES: PATRICK DOWD,
 KENBRED JOHNSON, HENRY
 CASTLEBERRY & THOMAS HOWELL
 WITNESS: WYATT J. HOLLEMAN
 PRESBYTRY OCT 1840; ELDERS =
 STEPHEN SENTER (1ST PASTOR) &
 PATRICK W. DOWD
 FIRST DEACONS: JOHN BAUCOM &
 ANDERSON YATES; FIRST CLERK:
 HENRY CASTLEBERRY; FIRST
 TREAS. W. J. HOLLEMAN

1975- 4 ACRES FROM
 ANN CASTLEBERRY)
 REAMS & MARSHALL REAMS
 1980 - LAND FROM STANLEY
 MANN
 1841 MINUTES: MODERATOR
 = ELIZ(?) SENTER, PATSY
 BALLARD JOINED; JOINED
 UNION - DELEGATES:
 WILLIAM POPE, BURTIS U,
 JOHN CROCKER EA. TO
 WRITE LTR H. CASTLEBERRY

1846 MATTHEW TYSON YATES
 SPONGEREA AS MISSIONARY
 1990 YATES MEMBERS:
 HERMAN Y → WOODY Y →
 MATTHEW TYLER YATES
 LATE 1920'S BOND OLIVE AS
 MISSIONARY
 MAP OF CHURCH PROP Pg 31[†]
 LAST SLAVE MEMBER = SOLO MON
 JONES

1843 - JOINED: CARLIS YATES,
 JOSEPH EDWARDS,
 LISABETH EDWARDS
 1841 CONTRIBUTORS:

JOSEPH KING, H. CASTLEBURY,
 A. YATES, B. U, JOHN CROCKER
 JOHNSON OLIVE, WM POPE,
 H. U, THOS YOUNG, LOIT BELLS
HENDERSON CROCKER, GRAY JONES,
 JACKSON BIRD, HINTON HUDSON,
 WINDELL BETTS, WYATT J. HOLLEMAN,
 JOHN BAUGHCOM, JORDAN HOLLEMAN
 WILLIARD HUDSON, JACK JONES
 GOIN BETTS, MEADY PASSMORE
 JOHN U, WILEY POPE, ABEL U,
 P.W. DOWD, PRISCILLA WIMBLEY
 WM LASLEY, MARGARET U, CANDIS
 MERIT, A.S. JONES, GILBERT U

LOCATION: ON A RIDGE: SEE
 A.W. SHAFFER MAP (WAKE @ FILE)
 & W.C. CLEMENTS MAP (" " ")
 1919 - BROTHER U.S. HOWELL HAD
 PLAN FOR NEW BLD - APPROVED
 MET 5 JAN 1920 TO CUT TIMBER
 ON LAND OF A. D. U
 1921. Dr R.W. JOHNSON (M.D./FARMER)
 BOUGHT OLD BLD & MOVED TO
 CARLYLE CASTLEBURY PLACE -
 STILL THERE
 1925 BRO R.E. ATKINS repaid
 MORTGAGE PAID OFF
 1905 - LAND DEEDED TO DURHAM
 & SOUTHERN RAILWAY
 1907 - LAND ACQUIRED FROM
 FRANK U & ETOY —
 LAND FROM SIMMIE L. MOORE (M)
 1925 ARTICLE BY ERNEST P. MANNARD
 1933 WADE U CHOIRMASTER FOR BOYS
 1969 SARA ANNA FIRST PAUL SEC

HERSILIA FORT CROCKER

① Stone in Hillcrest Cem - Cary NC

Hersilia Fort Crocker 1824-1888

No known U relationships -

JAMES

CROCKER

SNELLING FAMILY - FROM EMAIL 17 OCT 2008 - MARY KAYE BUFFALO TO RPA

I. SNELLING

A. CURTIS SNELLING MD (1) SILVANDOS EVANS "LAVINA" MORE ON WILLIAM:

1. WILLIAM SNELLING b 1791 (ND) d 1872 IN 1825 HAD

421 ACRES +

4 SLAVES

ESTATE PAPERS

WAKE CR 099-

508-294. WAS

A LENDER OF

MONEY

SEE "EARLY

METHODISTS MEETING

HOUSES IN

WAKE CO, NC

BY FRANK

GILL

TEN MEMBER HOUSEHOLD OF W^M SNELLING:

Relation	Name	1850	1860	1870	1880	born	place	died	married to & date
1	William M	10	19	29	Δ	1841			(Civil War)
2	Ellick Alexander	8	17		Δ	1843		1900-1900	Arelia S. Whitaker 13 Oct. 1867 Δ
3	Martha H	6	15		Δ	1845			Gen. T. Brumpton 26 Oct. 1866 Δ
4	Mary A	4	13		Δ	1847			John Crocker Δ
5	Thomas T	412	10		Δ	April 1850			
6	Phebe Griffin	56			Δ	1794	va.		
7	Narcissa	6	16		Δ	18 Dec. 1853		18 Jan. 1886	James Crocker Δ
8	? Kate		22		Δ	1848			
9	John W.	8			Δ	1852			
10	Cora	1	11		Δ	1860			David Crocker; 2. Alford King Δ Δ

Additional information and sources 1850 Census shows him as farmer & neighbor's name # 158 W^M Weston + # 160 Willie Whitaker; also 1842 tax list shows 1,093 acres & 5 slaves; Martha H., Mary Ann, Thomas T., Alexander & John W. were students in July 1855

1870 Wake County, St. Mary's Township Census:

William Snelling	79	Farmer, \$3000 Real Estate, \$600 Personal Property
Francis	53	keeping house
William	29	Farm Laborer
Kate	22	at home
Narcissa	16	at home
Cora	11	at home (married David Crocker)

- Δ Joseph Powell 26 black, farm laborer
- Δ Margaret Powell 25 black, domestic servant
- Δ Sidney Jones 16 black, farm laborer
- Living a few doors away was Alexander Snelling, age 25, farmer and wife Arelia, age 21, and son Fabius, age 1, and Alvin Laubecker, age 8, born in New Jersey, white male (does not give relationship or additional information). Alexander Snelling is the son of William & Francis Snelling...see Snelling Family Sheet.

• Snelling Cemetery located at the corner of Vandora Springs Rd. & Timber Drive:

Δ Lelae Dupree	b. 28 Sept. 1893	d. 7 June 1896
Mrs. M. F. Snelling	b. 18 July 1818?	d. 29 May 1881/1887 (age 63 yrs.)

Narcissa Crocker	b. 18 Dec. 1853	d. 18 Jan. 1886
In memory of our little Mamie	b. 20 Nov. 187	d. 1876

A foot stone with J. P. - could not find headstone.

JAMES C

CROCKER

① see #A 3 OCT 1990 James Shannon Elder D R PH

I. Jemel Kirkpatrick of the Chadwell/Thomas Gay U, Sr SC

A. There is a James C. Crocker b 9 JUN 1907
d 24 JUN 1907 (Bur-Old City Cem, Fairburn,
GA). This may, in fact, be James C.
Rocher, the son of Jemel Kirkpatrick.

JAMES C.

CROCKER

① See Cemetery File - City Cem - Fairburn, GA.

James C. Crocker b 9 JUN 1907 d 24 JUN 1907

[NOTE: The relationship of this person to U Family uncertain but he is buried among U's -
Probably a son of a dau of Peter Uilson U of
the Charles U / Thomas Gay U, Sr Subdau - R.P.U.]

JAMIE

CROCKER

XFD-23491

① See #1 4 AUG 1989 Wanda Joy Kirk D RBU

Jamie Crocker ↑ md — Corbett and had
 two sons. They live in Selma, NC, Jamie
 is dau of Louie Kirk, gd of Oscar Taylor Kirk,
 and ggd of Laura Jane ↑ of the Moore ↑
 Whitney ↑ Subdan.

○ See str 10 JUN 1996 Jesse Alma Tramel to RPA

I. Thomas Bryant U, MDC of the Charles W Thomas Gay U, Sr
Subdon - Thomas Gay U, Jr Line

A. Ora Ellen U

1. Tommie Nadine Tramel b 26 MAY 1921 (Bazette,
Navarro Co, TX) d 25 JUN 1938 (Navarro Co, TX)

Jerry Crocker

a. Jerry Nathan Crocker^{SR} b 4 JAN 1939
(Bazette, Navarro Co, TX) m 14 MAR 1964

(1) Ruby Thompson b 31 DEC 1942

i. Jerry Nathan Crocker, Jr b 20 MAY
1965 (Athens, Henderson Co, TX)
m d (1) Carole - - 3 children

ii. Shonda Kay Crocker (F) b 20 FEB
1970 (Athens, Henderson Co, TX)

iii. Misty Michelle Crocker b SEP 1976
(Cassiana, Navarro Co, TX).

○ See Str 10 JUN 1996 Jesse Alma Tramel to RPH

I. Thomas Bryant U, MDC of the Charles W/ Thomas Gay U, Sr
Subclan - Thomas Gay U, Jr Line

A. Ora Ellen U

1. Tommie Nadine Tramel b 26 MAY 1921 (Bazette,
Navarro Co, TX) d 25 JUN 1938 (Navarro Co, TX)

Jerry Crocker

a. Jerry Nathan Crocker^{sr} b 4 JAN 1939
(Bazette, Navarro Co, TX) m 14 MAR 1964

(1) Ruby Thompson b 31 DEC 1942

i. Jerry Nathan Crocker, Jr b 20 MAY
1965 (Athens, Henderson Co, TX)
m d C. Carole - - 3 children

ii. Shonda Kay Crocker (F) b 20 FEB
1970 (Athens, Henderson Co, TX)

iii. Misty Michelle Crocker b SEP 1976
(Cossicana, Navarro Co, TX).

○ BUFFALO FAMILY - FROM EMAIL 17 OCT 2008 - MARY KAYE BUFFALO PD RPA
 I. - - BUFFALO

A. ARTHUR BUFFALO

1. HENRY BUFFALO B APT 1745 - TO WAKE CO, NC 1776-1780

Q WILLIAM BUFFALO b APT 1775

L. BURWELL BUFFALO b 12 FEB 1815 (WAKE CO, NC) - CHILDREN

W. F. INGO PH, J. P. PERFORMER
 1ST MG 9 1ST MG
 2 2ND MG

	name	CHILDREN	born	place	died	married to/date
Δ 1	D	MARTHA ANN	26 Aug. 1850 # 525 15	Ca. 1835	Wake Co.	1. Moriam J. Woodall 6-17-1852 2. Geo. W. Woodall 4-12-1864 Wells
Δ 2	D	MARY W.	14	Ca. 1836	"	
Δ 3	S	WILLIAM D. [S/O ELIZABETH LEIGH]	11	Oct. 1838	"	11 Sept. 1874 (BUR-HOME PLACE)

WM D. BUFFALO
 HAD 8 CHILDREN
 FROM 1ST MG &
 6 FROM 2ND MG

MO (1ST) 23 MAR 1870 (WAKE CO, NC - BY A. R. HODGE, J.P.) CATHERINE WILDER
 b 4 FEB 1851 () d 2 NOV 1897 () (BUR-ASHUS) D/O ASHLEY WILDER & DOLLY
 GREGORY MD 13 SEP 1844 (WC, NC); ASHLEY MD (AND) 26 JAN 1868 MARTHA
 W. BELL D/O BURRELL BELL & ALTENA --
 MD (2ND) 18 JAN 1899 () MARY POWELL

Δ 4	D	FRANCIS	9	Ca. 1841	"	1. John Crocker 7 Mar 1836 2. ARKIN W. Wood 26 Feb 1861 EDNA L. DUNN
Δ 5	S	HARRISON	9	Ca. 1841	"	
Δ 6	S	BYRON ?	7	Ca. 1843	"	28 DEC 1865
Δ 7	S	L...	6	Ca. 1842	"	1. Clark P. Stevens 12 Jan 1874 (MS) 2. Katie E. McKewen 5-13-88 (AR) 13 MAR 1888
Δ 8	S	ROBERT	4	Ca. 1846	"	
Δ 9	D	JOSEPHINE	4/12	1850	"	1. E. Wood 4 Oct. 1874 Harris Co, Ark
Δ 10		FROM 2ND MG:				
Δ 11	S	JOHN (N...)		28 Nov. 1852	"	5 Dec. 1927-1928 Mary Elizabeth Sims 3-18-1875 Ark.
Δ 12	S	BURNELL B., JR.		16 Jan. 1859	"	Mary Hopper 9-27-1885
Δ		Child #7 is Larry Lee b. 20 Mar. 1845 - lived in Ark.				1. L.T. Olive (28) 28 Jan. 1874 Harris Co, Ark.

Relation	Name	born	place	died	married to & date
Δ 1	Robert Edmund	7 June 1872	Wake	17 June 1920	Maria Emma Barnes 12-30-1895
Δ 2	James Henry (Rev.)	5 Oct. 1874	"	3 Feb. 1942	Maria Ann Barnes 2-8-1901
Δ 3	Atlas Ashby	18 April 1876	"	20 Dec. 1936	Lillian Crocker 3 Jan. 1901
Δ 4	Wm. Earl (Earl)	14 March 1880	"	10 Sept. 1946	Mary C. Black 15 Jan. 1908
Δ 5	Burnell Burton	9 August 1883	"	1 Feb. 1930	Gertie Smith 9 Dec. 1910
Δ 6	Burnell Ralph	29 Jan. 1885	"	5 Oct. 1940	1. Berina Wilber 2. Louisa Wilber
Δ 7	Delia Elizabeth	4 April 1887	"	15 Oct. 1917	Ben O. Ophure
Δ 8	Delia Elizabeth	6 Jan. 1890	"	25 June 1966	Paul B. Bryan - Ellytyle
9	FROM 2ND MG:				
Δ 10	Edna Basby	18 Oct. 1901	"	29 Apr. 1964	Ollie L. Blake 12 June 1916
Δ 11	Basie Ball	16 June 1903	"		Conie E. Wilson 5 Oct. 1870
Δ 12	Arnold	27 April 1904	"	3 Oct. 1964	Tracy Viola Partin 7 April 1877
Δ 13	Jake	27 Jan. 1905	"	28 Aug. 1999	Auty Leonard
Δ 14	Henry	26 July 1909	"	17 April 1964	- single -
Δ 15	John	?			Lillian Burton 30 July 1938

1895
 These 3 joined BEULAH
 METHODIST CHURCH
 (NOW GARNER UNITED
 METHODIST CHURCH
 ROBT E. 25 SEP 1889
 JAS H. 25 SEP 1889
 (WAS MINISTER
 THERE 1913-1917)
 ATLAS A. 12 AVE 1893
 (BY BAPTISM)
 THEIR MOTHER
 CATHERINE = MEMBER
 THEIR FATHER WMD
 WAS A TRUSTEE IN
 THE 1890's -
 HE TRANSFERRED
 FROM MACEDONIA
 METHODIST CHURCH 1899

○ The Naaman Mills Family By W. A. Mills Pg 127-133

Re. 55 MILLS Entries in Wake Co, NC Court of Pleas & Quarter Sessions
1821-1867 - "Court Dates Etched in Time"

I. A. Graham Mills → Naaman Mills → Lueretia Mills - GGM of RAH
John Mills; Britain Mills;
Matthew Mills; Nathan Mills;
Shadrach Mills.

38. Aug 1853 - pg. 524 - "Ordered that Jephtha Mills, an orphan child, now of the age of eight years, be bound out as an apprentice to Elijah Mills, until he arrives at the age of 21 years, to learn farming. And the indentures are accordingly executed."

43. Feb 1855 - pg. 41 - "Ordered that E.L. Mills does have leave to retail spiritous liquors by the small measure at Green Level, in Wake County, and that the Sheriff issue a license for the same, upon his complying with the revised law, for one year."

52. May 1863 - pg. 445 - "On motion, Elijah Mills is appointed administrator with the will annexed of John Crocker, Sr. deceased. He enters into bond in the sum of four thousand dollars, with Albert Council, G.A. Upchurch as his sureties, which is approved by the Court. Whereupon he took the oath prescribed by law."

55. Nov 1867 - pg. 416 - "On motion, E.L. Mills is appointed administrator of William Ivey. And he enters into bond in the sum of two hundred dollars, with Hinton Jinks and Green Mills as sureties. Which bond is approved and accepted by the Court, and he duly qualifies according to law."

42. Nov 1854 - pg. 6 - "On motion, ordered that Elijah Mills be appointed administrator on the estate of Matthew Mills, deceased, and he enters into bond in the sum of one thousand dollars, with William Jinks and Hinton Jinks as his securities, who are approved and accepted by the Court. And he was duly qualified as such by taking this oath prescribed by law."

44. Nov 1856 - pg. 315 - "Ordered that Willie J. Fuller, G.A. Upchurch, & William Jenks be appointed a committee to audit & settle the accounts of E.L. Mills, administrator of Matthew Mills, deceased, and that they report to the next term of this Court."

54. Feb 1867 - pg. 247 - "On motion, J.C. Council, J.T. William Jenks, and G.A. Upchurch are appointed a committee to audit & settle the account of E.L. Mills, administrator of John Mills Sr., & report their proceedings under their hands and seals to the next term of this Court."

○ The Naaman Mills Family By W. A. Mills - Pg 27

I. Abraham Mills

A. Naaman Mills

1. Loretta Mills - GGM of RPK

2. Matthew Mills

a. Elijah L. Mills b. NOV 1822 d. 14 JAN 1882

Elijah L. Mills was:

#1 Jan MAY 1863 appointed Administrator for Estate of
John Crocker ↑

#2 In NOV 1867 appointed Administrator for Estate of
William Iney

#3 on 16 DEC 1879 became guardian of Crawford Vaughn
- with secutor M. Wimbush & Hudson Jones

#4 In AUG 1853 JEPHIA Mills became an apprentice
to Elijah L. Mills. Jephtha b. about 1845

JOHN

CROCKER

○ 150 YEARS SALEM BAPTIST 1840-1990 BY: GAIL G. ALLEN & KAREN B. BURDEN - Re Salem Baptist Church, Apex, NC

PASTOR 1977-1990⁺ G. GRADY LONG

OLDEST MEMBER: MENNIE

PERRY GLOVER MEM 1896-1990⁺

1838 - DONORS OF LAND TO SALEM

MEETING HOUSE: JOEL JONES,

HENRY CASTLEBERRY, JOHN MERRITT

TO TRUSTEES: PATRICK DOWD,

KENBRED JOHNSON, HENRY

CASTLEBERRY & THOMAS HOWELL

WITNESS: WYATT J. HOLLEMAN

PRESBYTRY OCT 1840; ELDERS =

STEPHEN SENTER (1ST PASTOR) &

PATRICK W. DOWD

FIRST DEACONS: JOHN BAUCOM &

ANDERSON YATES; FIRST CLERK:

HENRY CASTLEBERRY; FIRST

TREAS. W. J. HOLLEMAN

LOCATION: ON A RIDGE: SEE

A.W. SHAFFER MAP (WAKE CO FILE)

& W.C. CLEMENTS MAP (" " ")

1919 - BROTHER U.S. HOWELL HAD

PLAN FOR NEW BLD - APPROVED

MET 5 JAN 1920 TO CUT TIMBER

ON LAND OF A. D. U

1921. Dr R.W. JOHNSON (M.D./FARMER)

BOUGHT OLD BLD & MOVED TO

CARLYLE CASTLEBURY PLACE -

STILL THERE

1925 BRO R.E. ATKINS repaid

MORTGAGE PAID OFF

1905 - LAND DEEDED TO DURHAM

& SOUTHERN RAILWAY

1907 - LAND ACQUIRED FROM

FRANK U & ETOY —

LAND FROM SIMMIE L. MOORE (M)

1925 ARTICLE BY ERNEST P. MAYNARD

1933 WADE U CHOIRMASTER FOR BOYS

1969 SARA ANN U FIRST PAUL SEC

1975 - 4 ACRES FROM

ANN CASTLEBERRY)

REAMS & MARSHALL REAMS

1980 - LAND FROM STANLEY

MANN

1841 MINUTES: MODERATOR

= ELIZ(?) SENTER, PATSY

BALLARD JOINED; JOINED

UNION - DELEGATES:

WILLIAM POPE, BURTIS U,

JOHN CROCKER ↑ TO

WRITE LTR H. CASTLEBURY

1846 MATTHEW TYSON YATES

SPONSORED AS MISSIONARY

1990 YATES MEMBERS:

HERMAN Y → WOODY Y →

MATTHEW TYLER YATES

LATE 1920'S BOND OLIVE AS

MISSIONARY

MAP OF CHURCH PROP Pg 31⁺

LAST SLAVE MEMBER = SOLO MON

JONES

1843 - JOINED: CARLIS YATES,

JOSEPH EDWARDS,

LISABETH EDWARDS

1841 CONTRIBUTORS:

JOSEPH KING, H. CASTLEBURY,

A. YATES, B. U, JOHN CROCKER

JOHNSON OLIVE, WM POPE,

H. U, THOS YOUNG, LOIT BELLS

HENDERSON CROCKER, GRAY JONES,

JACKSON BIRD, HINTON HUDSON,

WINDELL BETTS, WYATT J. HOLLEMAN,

JOHN BAUCOM, JORDAN HOLLEMAN

HILLIARD HUDSON, JACK JONES

GOEN BETTS, MEADY PASSMORE

JOHN U, WILEY POPE, ABEL U,

P.W. DOWD, PRISCILLA WIMBLEY

WM LASHLEY, MARGARET U, CANDIS

MERIT, A.S. JONES, GILBERT U

JOHN

CROCKER

○ 150 YEARS SALEM BAPTIST 1840-1990 BY: GAIL G. ALLEN & KAREN B. BURDEN - Re Salem Baptist Church, Apex, NC

PASTOR 1977-1990[†] G. GRADY LONG
OLDEST MEMBER: MENNIE PERRY GLOVER MEM 1896-1990[†]
1838 - DONORS OF LAND TO SALEM MEETING HOUSE: JOEL JONES, HENRY CASTLEBERRY, JOHN MERRITT TO TRUSTEES: PATRICK DOWD, KENBRED JOHNSON, HENRY CASTLEBERRY & THOMAS HOWELL WITNESS: WYATT J. HOLLEMAN
PRESBYTRY OCT 1840; ELDERS = STEPHEN SENTER (1ST PASTOR) & PATRICK W. DOWD
FIRST DEACONS: JOHN BAUCOM & ANDERSON YATES; FIRST CLERK: HENRY CASTLEBERRY; FIRST TREAS. W. J. HOLLEMAN

LOCATION: ON A RIDGE: SEE A.W. SHAFFER MAP (WAKE @ FILE) & W.G. CLEMENTS MAP (" " ")

1919 - BROTHER U.S. HOWELL HAD PLAN FOR NEW BLD - APPROVED MET 5 JAN 1920 TO CUT TIMBER ON LAND OF A. D. U

1921. Dr R.W. JOHNSON (M.D./FARMER) BOUGHT OLD BLD & MOVED TO CARLYLE CASTLEBURY PLACE - STILL THERE

1925 BRO R.E. ATKINS repaid MORTGAGE PAID OFF

1905 - LAND DEEDED TO DURHAM & SOUTHERN RAILWAY

1907 - LAND ACQUIRED FROM FRANK U & ETOY —

LAND FROM SIMMIE L. MOORE (M)

1925 ARTICLE BY ERNEST P. MAYNARD

1933 WADE U CHOIRMASTER FOR BOYS

1964 SARA ANNA FIRST PAUL SEC

1975 - 4 ACRES FROM ANN CASTLEBERRY REAMS & MARSHALL REAMS

1980 - LAND FROM STANLEY MANN

1841 MINUTES: MODERATOR = ELIZ(?) SENTER, PATSY BALLARD JOINED; JOINED UNION - DELEGATES: WILLIAM POPE, BURTIS U, JOHN CROCKER. TO WRITE LTR H. CASTLEBURY

1846 MATTHEW TYSON YATES SPONGEREA AS MISSIONARY

1990 YATES MEMBERS: HERMAN Y → WOODY Y → MATTHEW TYLER YATES
LATE 1920'S BOND OLIVE AS MISSIONARY
MAP OF CHURCH PROP Pg 31[†]

LAST SLAVE MEMBER = SOLD MON JONES

1843 - JOINED: CARLES YATES, JOSEPH EDWARDS, LISABETH EDWARDS

1841 CONTRIBUTORS:

JOSEPH KING, H. CASTLEBURY, A. YATES, B. U, JOHN CROCKER, JOHNSON OLIVE, WM POPE, H. U, THOS YOUNG, LOIT BELLS HENDERSON CROCKER, GRAY JONES, JACKSON BIRD, HINTON HUDSON, WINDELL BETTS, WYATT J. HOLLEMAN, JOHN BAUCOM, JORDAN HOLLEMAN, WILLIARD HUDSON, JACK JONES GOEN BETTS, MEADY PASSMORE JOHN U, WILEY POPE, ABEL U, P.W. DOWD, PRISCILLA WIMBLEY, WM LASHLEY, MARGARET U, CANDIS MERIT, A.S. JONES, GILBERT U

JOHN CROCKER

- ① Per Attach #34 West It's 18 MAY 1975 - Wake Co NC Marriage Records
- A. " 21 DEC 1854 ^{> MD BY JOHNSON OLIVE} Orlandoll m Sarah Ann Boyer ^{BOND DATE 18 DEC 1854}
Witness = John Crocker ^{BONDSMAN} & Thomas Utley ^{WITNESS - CLK}
- B. " 16 OCT 1855 ^{BOND DATE} Thomas U m Lydia Olive ^{BONDSMAN}
= John Crocker ^{WITNESS, CLERK} & Thomas Utley ^{md 25 OCT 1855 by JOHNSON OLIVE}
- C. " 16 OCT 1855 - Catherine U m Alfred Jauverna -
Witness = John Crocker "

○ See str 10 JUN 1996 Jesse Alma Tramel to RPA

I. Thomas Bryant U, MDC of the Charles W/ Thomas Gay U, Sr
Subdon - Thomas Gay U, Jr Line

A. Ora Ellen U

1. Tommie Nadine Tramel b 26 MAY 1921 (Bazetta,
Navarro Co, TX) d 25 JUN 1938 (Navarro Co, TX)

Jerry Crocker ↑

a. Jerry Nathan Crocker^{sr} b 4 JAN 1939
(Bazetta, Navarro Co, TX) m 14 MAR 1964

(1) Ruby Thompson b 31 DEC 1942

i. Jerry Nathan Crocker, Jr b 20 MAY
1965 (Athens, Henderson Co, TX)
m d C. Carole - - 3 children

ii. Shonda Kay Crocker (F) b 20 FEB
1970 (Athens, Henderson Co, TX)

iii. Misty Michelle Crocker b SEP 1976
(Cossiana, Navarro Co, TX).

LILLIAN

CROCKER

○ BUFFALO FAMILY - FROM EMAIL 17 OCT 2008 - MARY KAYE BUFFALO TO RPA

I. - - BUFFALO

A. ARTHUR BUFFALO

1. HENRY BUFFALO B APT 1745 - TO WAKE CO, NC 1776-1780

a WILLIAM BUFFALO b APT 1775

l. BURWELL BUFFALO b 12 FEB 1815 (WAKE CO, NC) - CHILDREN

W. F. INGO^{PH}, J. P. PERFORMER
1ST MG 9 1ST MG
2 2ND MG

	name	CHILDREN	born	place	died	married to/date
Δ 1	D	MARTHA ANN	26 Aug. 1850 #525 15	Ca. 1835	Wake Co.	Δ 1. Marion J. Woodall 6-17-1852 Δ 2. Geo. W. Woodall 4-12-1864 Wells
Δ 2	D	MARY W.	14	Ca. 1836	"	
Δ 3	S	William D. [s/o EDNA BETH LEIGH]	11 Oct. 1838	"	11 Sept. 1899	(BUR - HOME PLACE)

WM D. BUFFALO
HAR 8 CHILDREN
FROM 1ST MG &
6 FROM 2ND MG

MO (1ST) 23 MAR 1870 (WAKE CO, NC - BY A. R. HODGE, J.P.) CATHERINE WILDER
b 4 FEB 1851 () d 2 NOV 1897 () (BUR - ASHUS) D/O ASHLEY WILDER & DOLLY
GREGORY MO (AND) 13 SEP 1844 (WC, NC); ASHLEY MO (AND) 26 JAN 1868 MARTHA
W. BELL D/O BURRELL BELL & ALTEA - -
MO (2ND) 18 JAN 1899 () MARY POWELL

Δ 4	D	FRANCIS	9	Ca. 1841	"	Δ 1. John Crocker 7 Mar 1856 Δ 2. Larkin W. Wood 26 Feb 1861 Δ EDNA L. DUNN
Δ 5	S	HARRISON	9	Ca. 1841	"	
Δ 6	S	BYRON?	7	Ca. 1843	"	28 DEC 1862
Δ 7	S	...	6	Ca. 1842	"	Δ 1. Clark P. Stevens 12-30-1862 (MS) Δ 2. Katie E. McKewie 5-12-1868 (AR) 12 MAR 1888
Δ 8	S	Robert	4	Ca. 1846	"	
Δ 9	D	Josephine	4/12	1850	"	Δ * E. E. Wood 4 Oct. 1877 Harris Co, Ark
Δ 10		FROM 2ND MG:				
Δ 11	S	John (N...)	28 Nov. 1857	"	5 Dec. 1927 - Ark.	Δ Mary Elizabeth Sims 3-15-1875 - Ark.
Δ * 12	S	Burnell B., Jr.	16 Jan. 1859	"		Δ Mary Howard 9-27-1875
Δ		Child #7 is Larry Lee b. 20 Mar. 1845 - lived in Ark.				Δ 1. L. T. Olive (28) 28 ... 1874 Harris Co, Ark

Relation	Name	born	place	died	married to & date
Δ 1	Robert Edward	7 June 1872	Wake	17 June 1920	" Hollis" 13 12-30-1862 Mary Emma ...
Δ 2	James Henry (Rev.)	5 Oct. 1874	"	5 Feb. 1942	Martha ...
Δ 3	Atlas Ashby	18 Sept. 1876	"	20 Dec. 1936	Lillian Crocker 15 Jan. 1901
Δ 4	Wm. Earl (Earl)	14 March 1880	"	10 Sept. 1946	Mary C. Black 15 Jan. 1908
Δ 5	Burnell Burton	9 August 1883	"	1 Feb. 1930	Etta Smith 9 Dec. 1910
Δ 6	Swain Ralph	29 Jan. 1885	"	5 Oct. 1940	1. Diana ... 2. Anna ...
Δ 7	Delia Elizabeth	4 April 1887	"	15 Oct. 1917	Ben O. ...
Δ 8	Delia Elizabeth	6 Jan. 1890	"	25 June 1966	Paul S. ...
9	FROM 2ND MG:				
Δ 10	Edna Rosa	18 Oct. 1901	"	29 Apr. 1964	Ollie L. Blake 12 June 1926
Δ 11	Carie Ball	16 June 1903	"		Connie E. Wilson 5 Oct. 1930
Δ 12	Arnold	27 April 1904	"	3 Oct. 1964	Honey Viola ... 7 April 1927
Δ 13	John	27 Jan. 1905	"	28 Aug. 1999	Auty ...
Δ 14	Henry	26 July 1909	"	17 April 1964	- single -
Δ 15	John	?			Lillian Burton 30 July 1938

1895
These 3 joined BEULAH
METHODIST CHURCH
(NOW GARNER UNITED
METHODIST CHURCH
ROBT E. 25 SEP 1888
JAS H. 25 SEP 1880
(WAS MINISTER
THERE 1913-1917)
ATLAS A 12 AVE 1893
(BY BAPTISM)
THEIR MOTHER
CATHERINE = MEMBER
THEIR FATHER WMD
WAS A TRUSTEE IN
THE 1890's -
HE TRANSFERRED
FROM MACEDONIA
METHODIST CHURCH 1899

LILLIAN

CROCKER

○ BUFFALO FAMILY - FROM EMAIL 17 OCT 2008 - MARY KAYE BUFFALO TORP
 I - - BUFFALO [A BUFFALO FAMILY - SWIFT CRK TWP, WC, NC]

A. ARTHUR BUFFALO

1. 14 ENRY BUFFALO b APT 1745- TO WAKE CO, NC 1776- 1780

a. WILLIAM BUFFALO b APT 1775

Δ j. BUCKWELL BUFFALO b 12 FEB 1815 (WAKE CO, NC)

Δ (A) WILLIAM D. BUFFALO b OCT 1838 (WAKE CO, NC)

Δ (A) ATLAS ASHLEY BUFFALO b 18 MAY 1876 (WAKE CO, NC)

d 20 DEC 1936 () MD 3 APR 1901 (By Mary Min - A.L. ORMOND
AT RES OF W. H. DUPREE - WAKE CO, NC) LILLIAN CROCKER

b 10 FEB 1883 () d 25 APR 1962 D/O DAVID CROCKER &

Δ CORA SNELLING - ATLAS BAPTISED BEULAH ERDVE METH CH
GAMWEX, NC 12 AUG 1893. HE & LILLY JOINED HOLLAND METH
1905-1906.

CHILDREN:

Relation	Name	Born	Place	Died	Married	Date
Δ 1	David Floyd	8 May 1908	Wake Co.		Edna Wilson	Feb 1931
Δ 2	Luna Mae	24 Oct 1903	"		Charles Ray	11-24-1926
Δ 3	Linda Lee	24 Mar 1905	"		Placy Bennett	9-27-1927
Δ 4	Mynette	15 May 1906	"		Ruby Neal	2-17-1927
Δ 5	Allan Russell*	31 Mar 1908	"		Theresa Elizabeth	
Δ 6	Allene	30 Sept 1909	"		Wm. Royal	10-18-1930
Δ 7	Larry Eugene					
Δ 8	Julian Newman	29 April 1919	"		Doris Lawrence	7-19-1941
Δ 9	Curtis Crocker	8 Aug 1923	"		Margaret Pate	

* 2ND WIFE = Δ WILNETTE BRITTON - MD 1 NOV 1954

CENSUS RECORDS FOR ATLAS ASHLEY BUFFALO FAMILY 1910, 1920:

1910, Wake County, Swift Creek - South Side Township Census:

Atlas Buffalo	33
Lillian	27
1 Floyd	8
2 Mary	6
3 Linda	5
4 Mynett	3
5 Ethel	2
6 Allene	7/12

- Married 9 years; had 6 children and 6 children living

1920, Wake County, Swift Creek Township Census: (names were spelled this way in the census)

Atlas A. Buffalo	42	farmer, owned his farm, could read/write
Lillian	37	
1 Floyd	17	
2 May	16	
3 Linda	14	
4 Lennett	13	
5 Russell	12	
6 Allene	10	
7 Eugene	7	
8 Julian	9/12	

LILLIE L

CROCKER

○ SUPPLEMENTARY DATA FROM EMAIL 17 OCT 2008 MARY KAYE BUFFALO TO RPU - RE FAMILIES BUFFALO, CROCKER, SNELLING, ETC

1880 Wake County, St. Mary's Township Census:

Δ David Crocker 25
Cora Crocker 21 b FEB 1859

Δ William 2

Δ Vernon Crocker 10 months

DAVID CROCKER DIED &

CORA MD (WID) ABOUT 1891

Δ ALBERT H. DUPREE

1900 Wake County, St. Mary's Township Census:

Albert H. Dupree 42

Cora E. Dupree 41 [10, 8]

Δ Mamie F. Crocker 18

Δ Lillie L. Crocker 17 b. Feb. 1883

Δ Maggie E. Crocker 15

Δ Myra K. Crocker 11

Δ Harman Dupree 5

Δ Hilda Dupree 3

Δ Herbert Young 18 (black, servant)

1900 CENSUS - SNELLING FAMILY

(NEXT DOOR TO ABOVE ALBERT

H. DUPREE FAMILY)

Δ Alexander Snelling 57

Arelia Snelling 48

Δ Walter Crocker 19 - nephew

Δ John H. Broughton 28 - Boarder

1910 CENSUS - LIVING NEXT

Δ DOOR TO THE ATLAS ASHLEY

BUFFALO FAMILY IN

WAKE CO. NC WAS THE

ABOVE ALEXANDER

SNELLING FAMILY

• _____ SNELLING AGE 66

• ARTENA SNELLING AGE 61

[4, 1]

RE Δ LAWRENCE BUFFALO & Δ DWIGHT BUFFALO

I. Δ JOSEPH T. BROUGHTON b 1845 d 1915

MD 1866 (Δ MARTHA N. SNELLING

A. Δ HELEN BROUGHTON b ABT 1888 (GARNER, NC) MD (Δ SAMUEL BRYAN

I. Δ LUCILE BRYAN MD (Δ) - - STEVEN

b SHE LIVES IN GRANDPARENTS (JTB & MW S) IN LAWREN, NC HOME

LINDA

CROCKER

○ Interaction of RPH & Cooperator ^ΔJANE SARAL ne McCLEARY
 Jane first contacted RPH via email 10 MAY 2010. Her research
 an illustration below indicates that she may be descended from
^ΔGillum H b 1810 of the Jackson Co, TN Upchurches. This extract
 sheet prepared 4 FEB 2011 by RPH from Jane's emails of
 10 + 24 MAY 2010 and from an Ancestry.com Death Certificate.

I. - - CROCKER

A. ^ΔLinda Crocker b 10 MAR 1810 (Jackson Co, TN) d 13 AUG 1889
 (Iron Co, MO) md 8 JAN 1837 (Peyton Anderson d 1838

Linda +
 in 2
 some moved
 to MO
 after 1860
 Note PE-170#
 died 1838
 have not their
 father. GILLUM H
 rumored to be
 their father as he
 is known to have
 fathered children out of
 wedlock + was between
 marriage 1840-1843

* 1. Francis Marion Anderson b 1840/1841
 md About 1860 (TN) ^ΔPatsy Elizabeth Crocker } 157
 COUSTAS

* 2. ^ΔWilliam Jasper Anderson b 6 JUL 1843 (Jackson Co,
 TN) d 29 SEP 1927 (Iron Co, MO) md (Elizabeth Wood

^ΔEdgar Harold Anderson b 2 JUN 1888 (MO)
 d 18 JUL 1967 (Greensboro, NC) md (Jane
 Robinson (she moved to NC after graduating from
 Univ of MO in 1912)

i. - - -
 (I) Jane McCleary md (-) - - SARAL

* Descendants of 1+2 have
 matching DNA and thus
 appear to have the same
 father. The DNA of these
 descendants also matches
 that of ^ΔJOE UPCHURCH,
 a descendant of GILLUM H
 b 1810 which means Gillum
 or another Upchurch male
 is likely the father of
 1 + 2

NC DEATH CERT. ANCESTRY.COM

Name: **Edgar Harold Anderson**
 Gender: Male
 Race: White
 Age: 80
 Birth Date: 2 Jun 1887
 Birth Place: Missouri, United States
 Death Date: 18 Jul 1967
 Death Location: Greensboro, Guilford
 Spouse's name: Janie Robinson
 Father's name: Wm Jasper Anderson
 Mother's name: Elizabeth Wood
 Residence: Greensboro, Guilford Co, NC

NOTE: Earlier Cooperator STEVE BURRIS
 was active in researching this group
 but as of 4 FEB 2011 both RPH
 + Jane have lost contact with him

M. D. CROCKER

- ① Per Attach #34 West Its 18 MAY 1975 - Wake Co NC Marriage Records
" Nancy U m William Hobly 19 DEC 1845 - witness
= M. D. Crocker. "

INPUT FROM LTR 15 FEB 2008 BILLIE RITA ADAMS TO RPU C23, 46

I. MOSES U - Head of Clan

A. Whitney U b 1792 (Franklin Co, NC) - Rita's sheet on Whitney placed in his profile for study/reference

1. NANCY A. U b 1817 (Wake Co, NC) d 18 AUG 1888 (WAKE Co, NC) (Dun - Apex Baptist Cem, Apex, Wake Co, NC)

This was
the 2ND
MG. RE
MO
(1ST) - -
(3RD) - -

MO 19 DEC 1845 (WAKE CO, NC)
W M JAMES HOBBIE "BUCK"
WITNESS & BONDS MAN
M. D. CROCKER & W. N. HIGH
a-d- SEE BELOW

This is the inscription on her tombstone:
In memory of our Mother
N. A. Hobbie
Daughter of the late Whitney Upchurch
Died April 13, 1888
In the 71st year of her age
Blessed are the dead which die in the Lord

Nancy Upchurch Hobbie is buried near several Upchurch graves, including Adelaide Jenks Upchurch (2/20/1858 - 2/14/1936); Martha A. Upchurch (11/12/1832-1915); Willaim A. Upchurch (5/4/1858-2/5/1889) and Carell Upchurch (9/30/1884-11/19/188?)

I had some correspondence in 1957 with the D.A.R. and with Etta Belle Lewter West in Detroit, Mich., concerning the Upchurch line. Several women had joined the D.A.R. on the Moses Upchurch record/line. His wife was Mary Simms. According to the D.A.R. records, Moses Upchurch had a son, Whitney Upchurch (his wife was Elizabeth Goodwin), born in 1793. The Wake County census for 1830 shows Whitney Upchurch and in his household there is one male between 30 and 40 years old; thus it is possible this is the Whitney who was born in 1793.

2. Araminta Hobbie
Born December 18, 1850 (C22) vs b 16 DEC 1857 (C11) MO (?) DAVID S. BURNS B A B T 1841
SEE ADDED EXTRACT FOR ISSUE

b. Antoinette Hobbie
Born 1853 and died 1921 Married George Utley and lived in Holly Springs, NC
Buried in City Cemetery, Raleigh, NC

c. Jason Dexter Hobbie
Born April 19, 1856 Died October 9, 1938 Married Emma Norvell Wellford (December 30, 1863-August 1, 1944)

- i Jason Dexter Hobbie Jr.; born October 26, 1885, died 1965; married Beverly _____ & lived in Roanoke VA
He owned and operated a music store for many years.
 - ii Annie Hobbie, born February 1887; died in young adulthood
 - iii Corbin Hobbie, born October 14, 1888; died December 31, 1988; married Stuart Royer & divorced in early 1940's
 - iv William Nelson Hobbie, born July 17, 1890; died December 23, 1967; married Elizabeth Hairston
- Children
- (I) Wellford Hobbie - Presbyterian minister - served First Presby. Church, Little Rock, Ark.
was later professor of homiletics, Union Theological Seminary, Richmond, VA
- Children
- (A) Peter Hobbie - religion professor, Presbyterian College, Clinton, SC
 - (B) Todd Hobbie - Presbyterian minister - served First Presby. Church, Concord, NC
- Children
- (u) Matthew Hobbie
 - (r) Elizabeth "Betsy" Hobbie
- (II) "Nick" Hobbie - lived in Charlotte, NC
- Children
- (A) Brown Hobbie, nurse in Charlotte
- v Warren Hobbie - born June 1895, died in early 1970s - lived in Avondale, VA

d. Baxter Hobbie
Our records say he "went West" and died childless.

Some of this information has come from Peter Hobbie in Clinton, SC. He is Dr. Peter H. Hobbie, Associate Professor of Religion, Presbyterian College, P.O. Box 975, Clinton, SC 29325. His e-mail address is phhobb@cs1.presby.edu

MAGGIE E

CROCKER

○ SUPPLEMENTARY DATA FROM EMAIL 17 OCT 2008 MARY KAYE BUFFALO TO RPA - RE FAMILIES BUFFALO, CROCKER, SNELLING, ETC

1880 Wake County, St. Mary's Township Census:

- △ David Crocker 25
- Cora Crocker 21 b FEB 1859
- △ William 2
- △ Vernon Crocker 10 months
- DAVID CROCKER DIED &
- CORA MD (WID) ABOUT 1891
- △ ALBERT H. DUPREE

1900 Wake County, St. Mary's Township Census:

- Albert H. Dupree 42
- Cora E. Dupree 41 [10, 8]
- △ Mamie F. Crocker 18
- △ Lillie L. Crocker 17 b. Feb. 1883
- △ Maggie E. Crocker 15
- △ Myra K. Crocker 11
- △ Harman Dupree 5
- △ Hilda Dupree 3
- △ Herbert Young 18 (black, servant)

1900 CENSUS - SNELLING FAMILY

(NEXT DOOR TO ABOVE ALBERT H. DUPREE FAMILY)

- △ Alexander Snelling 57
- Arelia Snelling 48
- △ Walter Crocker 19 - nephew
- △ John H. Broughton 28 - Boarder

1910 CENSUS - LIVING NEXT

△ DOOR TO THE ATLAS ASHLEY BUFFALO FAMILY IN WAKE CO. NC WAS THE ABOVE ALEXANDER SNELLING FAMILY

- — SNELLING AGE 66
- ARTENA SNELLING AGE 61 [4, 1]

RE △ LAWRENCE BUFFALO & △ DWIGHT BUFFALO

I. △ JOSEPH T. BROUGHTON b 1845 & 1915 MD 1866 (MARTINA N. SNELLING)

A. △ HELEN BROUGHTON b ABT 1888 (GARNER, NC) MD () SAMUEL BRYAN

I. △ LUCILE BRYAN MD () - - STEVEN

b SHE LIVES IN GRANDPARENTS (JTB & MW S) IN LAWREN, NC HOME

MAMIE

CROCKER

○ FAMILIES 285 & 287 - WAKE CO, N.C. HERITAGE BOOK - PART II

I. JACOB FRANKS d 1790

→ AUTHOR:
(JANICE H. SMITH)

A. ANTHONY FRANKS, SR b 1750

i. ANTHONY FRANKS, JR b 1803 (COPY OF F285 WITH HIS BIOFILE)

a. WILLIAM H. FRANKS b 1825 (COPY OF F287 WITH HIS BIOFILE)

i. JAMES AUSTIN FRANKS b 1855

(I) JOSEPH D. FRANKS MD () JETTIE MORE FIELD

(II) WILLIE S. FRANKS MD () AMANDA JONES

(III) LENDRA FRANKS MD () CLEM SUMMERS

(IV) LILLIAN FRANKS MD () LUTHER ROSS

ii. CHARLIE FRANKS b 1860 () d 1930 ()

MD (1ST) () MEALIE WHITAKER¹

MD (2ND) () MAMIE CROCKER² ↗

(I)¹ DALTON FRANKS

(II)² IVY FRANKS MD () HELEN FRANKS

(III)² NAOMI FRANKS MD () MELROSE COTTON

(IV)² OLIVIA FRANKS MD () BRAXTON JONES

(V)² EVIE LEE FRANKS MD () GLENN FLOWERS

(VI)² IRMA FRANKS MD () CURTIS CURIN

(VII)² IDELL FRANKS MD () DELMA HAWKINS

iii. ROBERT JACKSON FRANKS b 29 JUN 1863 () d 27 SEP 1951 ()

MD () WILLIE EUILENE PARTIN b 20 OCT 1968 () d 4 DEC 1940

(I) LINA FRANKS b 21 MAR 1900 () d 20 OCT 1968 - DIPHTHERIA

AUTHOR F-287 ←

(II) CALLIE ESTHER FRANKS b 14 MAR 1895

MD 14 AUG 1913 () JUDSON JESSE SORRELL, SR b 20 SEP 1894 () d 27 NOV 1937 ()

(A) JUDSON JESSE SORRELL, JR b 4 NOV 1914

MD () CARRIE ISOLINE HOPKING

(B) ESTHER MAYDELLE SORRELL b 4 JUL 1916

MD () FRANK GUERANT WILLIAMS

(C) DOROTHY LOUISE SORRELL b 25 AUG 1918

MD () WILLIAM THOMAS FOSTER

(D) NO FURTHER ISSUE

(III) NO FURTHER ISSUE

iv. FRANCES FRANKS b 1865 MD () SAM ROWLAND

(I) LEE ROWLAND MD () GOLDIE PENNY

(II) WORTH ROWLAND MD () CLAUDIA HOCUTT

(III) ALMA ROWLAND MD () LUTHEL STANCIL

(IV) ALLIE ROWLAND MD () HUBERT BRITT

(V) BLANCHE ROWLAND MD () DELMA MARTIN

(VI) RUBY ROWLAND d AGE 24 DAY TO BE MD

MAMIE F

CROCKER

○ SUPPLEMENTARY DATA FROM EMAIL 17 OCT 2008 MARY KAYE BUFFALO TO RPA - RE FAMILIES BUFFALO, CROCKER, SNELLING, ETC

1880 Wake County, St. Mary's Township Census:

- △ David Crocker 25
- Cora Crocker 21 b FEB 1859
- △ William 2
- △ Vernon Crocker 10 months
- DAVID CROCKER DIED &
- CORA M.D. (W.D.) ABOUT 1891
- △ ALBERT H. DUPREE

1900 Wake County, St. Mary's Township Census:

- Albert H. Dupree 42
- Cora E. Dupree 41 [10, 8]
- △ Mamie F. Crocker 18
- △ Lillie L. Crocker 17 b. Feb. 1883
- △ Maggie E. Crocker 15
- △ Myra K. Crocker 11
- △ Harman Dupree 5
- △ Hilda Dupree 3
- △ Herbert Young 18 (black, servant)

1900 CENSUS - SNELLING FAMILY

(NEXT DOOR TO ABOVE ALBERT H. DUPREE FAMILY)

- △ Alexander Snelling 57
- Arelia Snelling 48
- △ Walter Crocker 19 - nephew
- △ John H. Broughton 28 - Boarder

1910 CENSUS - LIVING NEXT

△ DOOR TO THE ATLAS ASHLEY BUFFALO FAMILY IN WAKE CO. NC WAS THE ABOVE ALEXANDER SNELLING FAMILY

- — SNELLING AGE 66
- ARTENA SNELLING AGE 61 [4, 1]

RE △ LAWRENCE BUFFALO & △ DWIGHT BUFFALO

I. △ JOSEPH T. BROUGHTON b 1845 d 1915
MR 1866 (MARTINA N. SNELLING)

A. △ HELEN BROUGHTON b ABT 1888 (GARNER, NC) MD (S) SAMUEL BRYAN

I. △ LUCILE BRYAN MD (S) - - STEVEN

↳ SHE LIVES IN GRANDPARENTS (STB & MW S) IN LAWREN, NC HOME

- ① See Notes of RPU 14 JAN 1982 visit to Charles Upchurch Harris, Jr. Margaret Harris [daa of Florence Caroline U of the Nations U / Burtis U Sablan] and Marcus Crocker. They had one child, Florence Crocker, who lives in Columbus OH and who is very interested in genealogy - William Clinton U, E June
- ② See obituary of Florence Caroline U.
Shows Florence Caroline U had a daughter Mrs M. W. Crocker [nee Margaret Best Harris]
- ③ See It's 2 MAY 1983 Charles Upchurch Harris, Jr. to RPU.
Wade Crocker b 27 FEB 1875 (Raleigh, NC) d 9 FEB 1962 (Columbus, OH) and Margaret Best Harris b 27 MAR 1880 (Raleigh, NC).
- ④ See notes of RPU 15 OCT 1980 visit to Anne Fannie Dickson. She has obituary of Florence Caroline U showing a daughter Mrs M. W. Crocker [MWC] [nee Margaret Best Harris] of Columbus, OH.

MARY

CROCKER

○ See Str 5 SEP 1996 James Ray Taylor & RPH

I. Abel II, Sr - Head of Clan

A. John II

1. Martha Elura II

a. Virie Elizabeth Wilson

i. Ethel Irene Taylor b 13 FEB 1917 (Union, Greene Co, AL)
d 8 NOV 1992 (York, Sumter Co, AL) (Bus Coles Chapel, Ward
Co, AL).
md (1st) Robert Green Some, son of Joseph Franklin
Some, Sr and Sally C. Harris
md (2nd) William Curtis Mayer, son of T. P. Mayer
and Mary Crocker ↑

MART

CROCKER

① Zelunon Record THUR 13 JUL 1995 Zelunon, NC

I. - - Mosley

A. James RAY Mosley
md (1) Mary Crocker ↑

1. Kenneth R. Mosley
2. Brenda F. Mosley md (1) -- Wiggins
3. Cathy S. Mosley md (1) -- Ingram
4. Debra Mosley md (1) -- McKinney

B. Jasper R. Mosley

C. Willie A. Mosley

D. Ollie E. Mosley

James R. Mosley

James Ray Mosley, 59, of Raleigh, died Monday, July 3. Funeral was 3 p.m. Thursday, July 6, at the Raleigh Church of God. Burial was at Montlawn Memorial Park.

Surviving: wife, Mary Crocker Mosley; son, Kenneth R. Mosley of Garner; daughters, Brenda F. Wiggs of Smithfield, Cathy S. Ingram of Benson, Debbie McKinney of Hendersonville; brothers, Jasper R. Mosley of Wendell, Willie A. Mosley of Kenly, Ollie E. Mosley of Middlesex; six grandchildren.

Arrangements by Brown-Wynne Funeral Home of Raleigh.

○ See str 10 JUN 1996 Jesse Alma Tramel to RPA

I. Thomas Bryant U, MDE of the Charles W Thomas Gay U, Sr
Subclan - Thomas Gay U, Jr Line

A. Ora Ellen U

1. Tommie Nadine Tramel b 26 MAY 1921 (Bazette,
Navarro Co, TX) d 25 JUN 1983 md 1938 (Navarro Co, TX)

Jerry Crocker

a. Jerry Nathan Crocker^{sr} b 4 JAN 1939
(Bazette, Navarro Co, TX) md 14 MAR 1964

(1) Ruby Thompson b 31 DEC 1942

i. Jerry Nathan Crocker, Jr b 20 MAY
1965 (Athens, Henderson Co, TX)
md (1) Carole - - 3 children

ii. Shonda Kay Crocker (F) b 20 FEB
1970 (Athens, Henderson Co, TX)

iii. Misty Mitchell Crocker b SEP 1976
(Corsicana, Navarro Co, TX).

MYRA K CROCKER

○ SUPPLEMENTARY DATA FROM EMAIL 17 OCT 2008 MARY KAYE BUFFALO TO RPU - RE FAMILIES BUFFALO, CROCKER, SNELLING, ETC

1880 Wake County, St. Mary's Township Census:

- △ David Crocker 25
- Cora Crocker 21 b FEB 1859
- △ William 2
- △ Vernon Crocker 10 months
- DAVID CROCKER DIED &
- CORA MD (WID) ABOUT 1891
- △ ALBERT H. DUPREE

1900 Wake County, St. Mary's Township Census:

- Albert H. Dupree 42
- Cora E. Dupree 41 [10, 8]
- △ Mamie F. Crocker 18
- △ Lillie L. Crocker 17 b. Feb. 1883
- △ Maggie E. Crocker 15
- △ Myra K. Crocker 11
- △ Harman Dupree 5
- △ Hilda Dupree 3
- △ Herbert Young 18 (black, servant)

1900 CENSUS - SNELLING FAMILY

(NEXT DOOR TO ABOVE ALBERT H. DUPREE FAMILY)

- △ Alexander Snelling 57
- Arelia Snelling 48
- △ Walter Crocker 19 - nephew
- △ John H. Broughton 28 - Boarder

1910 CENSUS - LIVING NEXT

△ DOOR TO THE ATLAS ASHLEY BUFFALO FAMILY IN WAKE CO. NC WAS THE ABOVE ALEXANDER SNELLING FAMILY

- — SNELLING AGE 66
- ARTENA SNELLING AGE 61 [4, 1]

RE LAWRENCE BUFFALO & DWIGHT BUFFALO

I. △ JOSEPH T. BROUGHTON b 1845 & 1915
 MD 1866 (MARTINA N. SNELLING)

A. △ HELEN BROUGHTON b ABT 1888 (GARNER, NC) MD () SAMUEL BRYAN

I. △ LUCILE BRYAN MD () - - STEVEN

 b SHE LIVES IN GRANDPARENTS (JTB & MW S) IN LAWREN, NC HOME

NARCISSA

CROCKER

SNELLING FAMILY - FROM EMAIL 17 OCT 2008 - MARY KAYE BUFFALO TO RPA

SNELLING

A. CURTIS SNELLING MD (SILVANIUS EVANS "LAVINA"

MORE ON WILLIAM:

1. WILLIAM SNELLING b 1791 (ND) d 1872

IN 1825 HAD

MD (1ST) 23 JUL 1822 (WAKE CO, NC) (HARDY CROWDER

421 ACRES +

MD (2ND) NANCY (RHODES) HOLLAND b 18 JUL 1818 (NC)

4 SLAVES

d BEFORE 1840 (BUR - SNELLING CEM) D/O JOHN RHODES

ESTATE PAPERS

MARY MD (1ST) 31 MAR 1806 (WILLIAM HOLLAND b 3 JAN

WAKE CR 099-

1850 (C) d 4 DEC 1809 - HOLLANDS MATH CH NAMED FOR HIM

508-294. WAS

MD (2ND) 3 SEP 1840 (WAKE CO, NC) (FRANCIS WARREN (HOME OF W^m R. WHITAKER)

A LENDER OF

d D/O NATANIEL WARREN d 1881 (VS 1849) - LIVED BARTON'S

MONEY

CREEK TWP,

TEN MEMBER HOUSEHOLD OF W^m SNELLING:

SEE "EARLY
METHODISTS MEETING
HOUSES IN
WAKE CO, NC
BY FRANK
GILL

Relation	Name	1850	1860	1870	1880	CHILDREN born	place	died	married to & date
1	William	10	19	29	Δ	1840			(Civil War)
2	"Elick" Albert	8	17		Δ	1842		1900-1920	Dorinda & White 13 Oct 1867 Δ
3	Martha H.	6	15		Δ	1845			Gen. T. Broughton 26 Oct 1844 Δ
4	Mary A.	4	13		Δ	1847			John Crocker Δ
5	Thomas T.	4 1/2	10		Δ	April 1850			
6	Rebecca Griffin	5 1/2			Δ	1798	Pa.		
7	Narcissa	6	16		Δ	18 Dec 1853		1500-1880	James Crocker Δ
8	? Kate			22	Δ	1848			
9	John W.	8			Δ	1852			
10	Cora	1	11		Δ	1860			David Crocker; 2 ^d Albert 1862 Δ

Additional information and sources 1850 Census shows him as farmer & neighbor there
158 W^m Watson + # 158^{1/2} Willie Whitaker; Jan 1842 tax list shows 1,023 acres + 5 slaves;
Martha H., Mary Ann, Thomas T., Alexander & John W. were students in July 1858

1870 Wake County, St. Mary's Township Census:

William Snelling	79	Farmer, \$3000 Real Estate, \$600 Personal Property
Francis	53	keeping house
William	29	Farm Laborer
Kate	22	at home
Narcissa	16	at home
Cora	11	at home (married David Crocker)
Δ Joseph Powell	26	black, farm laborer
Δ Margaret Powell	25	black, domestic servant
Δ Sidney Jones	16	black, farm laborer

• Living a few doors away was Alexander Snelling, age 25, farmer and wife Arelia, age 21, and son Fabius, age 1, and Alvin Laubecker, age 8, born in New Jersey, white male (does not give relationship or additional information). Alexander Snelling is the son of William & Francis Snelling...see Snelling Family Sheet.

• Snelling Cemetery located at the corner of Vandora Springs Rd. & Timber Drive:

Δ Lelae Dupree	b. 28 Sept. 1893	d. 7 June 1896
Mrs. M. F. Snelling	b. 18 July 1818?	d. 29 May 1881/1887 (age 63

yrs.)

Narcissa Crocker	b. 18 Dec. 1853	d. 18 Jan. 1886
In memory of our little Mamie	b. 20 Nov. 187	d. 1876

A foot stone with J. P. - could not find headstone.

PATSY ELIZABETH CROCKER

○ Interaction of RPH & Cooperator ^ΔJANE SARAL nee McCLEARY
 Jane first contacted RPH via email 10 MAY 2010. Her research
 an illustration below indicates that she may be descended from
^ΔGallium H b 1810 of the Jackson Co, TN Upchurches. This extract
 sheet prepared 4 FEB 2011 by RPH from Jane's emails of
 10 + 24 MAY 2010 and from an Ancestry.com Death Certificate.

I. - - CROCKER

A. ^ΔLinda Crocker b 10 MAR 1810 (Jackson Co, TN) d 13 AUG 1889
 (Iron Co, MO) md 8 JAN 1837 () ^ΔPeyton Anderson d 1838

Linda +
 in 2
 some moved
 to MO
 after 1860
 Note PE-170#
 died 1838
 have not their
 father. GILLIUM H
 rumored to be
 their father as he
 is known to have
 fathered children out of
 wedlock + was between
 marriage 1840-1843

* 1. ^ΔFrancis Marion Anderson b 1840/1841
 md About 1860 (TN) ^ΔPatsy Elizabeth Crocker } 157
 COUSTAS

* 2. ^ΔWilliam Jasper Anderson b 6 JUL 1843 (Jackson Co,
 TN) d 29 SEP 1927 (Iron Co, MO) md () ^ΔElizabeth Wood

A. ^ΔEdgar Harold Anderson b 2 JUN 1888 (MO)
 d 18 JUL 1967 (Greensboro, NC) md () ^ΔJane
 Robinson (she moved to NC after graduating from
 Univ of MO in 1912)

i. - - -
 (I) Jane McCleary md () - - SARAL

* Descendants of 1+2 have
 matching DNA and thus
 appear to have the same
 father. The DNA of these
 descendants also matches
 that of ^ΔJOE UPCHURCH,
 a descendant of GILLIUM H
 b 1810 which means Gallium
 or another Upchurch male
 is likely the father of
 1 + 2

NC DEATH CERT. ANCESTRY.COM

Name: **Edgar Harold Anderson**
 Gender: Male
 Race: White
 Age: 80
 Birth Date: 2 Jun 1887
 Birth Place: Missouri, United States
 Death Date: 18 Jul 1967
 Death Location: Greensboro, Guilford
 Spouse's name: Janie Robinson
 Father's name: Wm Jasper Anderson
 Mother's name: Elizabeth Wood
 Residence: Greensboro, Guilford Co, NC

NOTE: Earlier Cooperator STEVE DORRIS
 was active in researching this group
 but as of 4 FEB 2011 both RPH
 + Jane have lost contact with him

PEARL

CROCKER

○ Zebulon Record THUR 26 OCT 1995 Zebulon, NC

I. - - Crocker

A. Pearl Crocker ↑

md (1st) - - Stallings
md (2nd) Clyde P. Patton

1. Marie - - md (1) - - Monsees
2. Dianna - - md (1) - - Canell
3. Donna - - md (1) - - Kabat
4. Paeton Stallings ♂

B. Thelma - - (Hall or md (1) - - Hall)

C. Velma - - (Hall or md (1) - - Hall)

D. Sara - - (Fortegue or md (1) - - Fortegue)

E. Marie - - (Watson or md (1) - - Watson)

F. Irene - - (Watson or md (1) - - Watson)

G. Floyd Crocker.

Pearl S. Patton

Pearl Stallings Patton, 77, of Raleigh, died Sunday, Oct. 22. Funeral was Wednesday, Oct. 25, at Westminster Presbyterian Church, Raleigh. Burial was in Maplewood Cemetery, Clayton.

Surviving: husband, Clyde P. Patton; daughters, Marie Monsees of Ft. Mill, S.C., Dianne Carroll of Willow Spring, Donna Kabat of Clayton; son, Paeton Stallings of Lumberton; sisters, Thelma Hall and Velma Hall, both of Middlesex, Sara Fortegue of Zebulon, Mavis Watson and Irene Watson, both of Chesapeake, Va.; brother, Floyd Crocker of Middlesex; seven grandchildren; three great-grandchildren.

Arrangements by McLaurin Funeral Home, Clayton.

PETE

CROCKER

XFD-24272

① See ser 24 OCT 1989 ~~Bessie Elizabeth~~ Kyle WRP4

Pete Crocker ↑ and Pamela Jean Graner b. 13 APR
1951, dau of Mahle Ruth Baker of The Harmon U/
Allen U Sudan - Margaret Juliana U. three
children.

RONALD WAYNE CROCKER

○ TEXAS BIRTH INDEX - PER C. J. PETERSON, JR 18 JUL 2005
1903 - 1999

Name	Birth Date	Gender	Birth County	Father's Name	Mother's Name
<u>Ronald Wayne Crocker</u> ↑	7 Apr 1963	Male	Galveston	Billy Wayne Crocker	Betty Lou Upchurch

RUTH CROCKER

① The Cary News WED 19 JUN 1985 Cary, NC

Ruth Crocker Martin

Mrs. Ruth Crocker Martin, 92, of Cary died Friday, June 14.

Funeral service was held Saturday at Hillcrest Cemetery.

She is survived by one son, Dr. William R. Martin Jr. of Cary; two granddaughters; and one great-grandson.

Memorials may be made to First United Methodist Church, 117 S. Academy St.

SAMUEL

CROCKER

D Per Attach #34 West It, 18 MAY 1975 - Wake Co NC Marriage Records
" Tedia B. U. m Irwin Pool 23 NOV 1865 -
Witness = Samuel Crocker "

SHANE

CROCKER

XFD-24275

① see H 24 OCT 1989 Bernie Elizabeth Kyle DRPH
Shane Crocker PH 1970 in song Pamela
Jean Graner of the Harmon U/ Allen U Subdas
- Margaret Juliana U.

SHEILA

CROCKER

○ See Upchurch/Bright Family Newsletter - Vol 1 No 4 SEP 1990

I. Shemuel U - Head of clan

A. Elias U

1. James S. U

a. Joseph Edward U

i. Annie Lee U b. JUL 1894 (AL)

ma John Henry Nix b. 1889

**Update on the search
for the parents of
John Henry Nix**

Betty Nix Crocker called me this week with a report of the great find that she and Ann Nix Staggs had. Some one heard that they were looking and got Ann in touch with a lady doing research on the Pruitt family. John Henry was living in the home of H.F. Pruitt in 1900, in Oak Level in Cleburne Co., AL. His father was J.W. NIX, his mother MARTHA J. AMANDA PRUITT, d/o Tillman M. Pruitt. Rosie his sister married a Mr. McDonald and was last known to be living in Marietta, Ga. She would be 97 years old if still living. John Henry also had another sister named Fannie. I did not find Fannie Nix in 1900, so we can assume that she was the oldest child and maybe already married. The parents died about 1896 in Cleburne Co. and may be buried at Piney Woods Church Cemetery. Betty is ex-

cited about finding this and some proff of their Cherokee Indian heritage. She now needs to find the Sparks and McWorter connections. There are two McWhorter graves in Mt Paran Church Cemetery.. Also Betty, take note of the mother of Albert Marion McElroy on page 21 this issue. These very probably are sisters. It appears now that John Henry had no brothers. Some one needs to go to the court house in Cleburne Co. and look for a will or estate records, maybe guardians records for the children of J.W. and Martha Nix. This is a great find.. Good luck on finding more connections to this line

**

LETTERS:

Dear Sue, We have met but it was a long time ago. I'm Betty Nix Crocker's youngest daughter, Sheila. Mom has kept us up-to-date with your research and I'm really excited to know more names & facts about my family. I've meant to join the association for a long time. Please let me thank you for what you're doing. Sincerely Sheila McLain
Sue I think what you're doing is wonderful & I will help in any way I can. I enjoy the information so much! Bobbi (Grogan)

○ See Its 10 JUN 1996 Jesse Alma Tramel to RPH

I. Thomas Bryant U, MDE of the Charles W/ Thomas Gay U, Sr
Subclan - Thomas Gay U, Jr Line

A. Ora Ellen U

1. Tommie Nadine Tramel b 26 MAY 1921 (Bazette,
Navarro Co, TX) d 25 JUN 1953 md 1938 (Navarro Co, TX)

Jerry Crocker

a. Jerry Nathan Crocker^{sr} b 4 JAN 1939
(Bazette, Navarro Co, TX) md 14 MAR 1964

(1) Ruby Thompson b 31 DEC 1942

i. Jerry Nathan Crocker, Jr b 20 MAY
1965 (Athens, Henderson Co, TX)
md (1) Carole - - 3 children

ii. Shonda Kay Crocker (F) b 20 FEB
1970 (Athens, Henderson Co, TX)

iii. Misty Michelle Crocker b SEP 1976
(Corsicana, Navarro Co, TX).

SIDN

CROCKER

SNELLING FAMILY - FROM EMAIL 17 OCT 2008 - MARY KAYE BUFFALO TO RPA

SNELLING

A. CURTIS SNELLING MD (SILVANIUS EVANS "LAVINA" MORE ON WILLIAM:

1. WILLIAM SNELLING b 1791 (NO) d 1872 IN 1825 HAD 421 ACRES + 4 SLAVES
 Δ MD (1ST) 23 JUL 1822 (WAKE CO, NC) (HARDY CROWDER ESTATE PAPERS WAKE CO 99-508-294. WAS A LENDER OF MONEY
 Δ BONDSMAN) NANCY (RHODES) HOLLAND b 18 JUL 1818 (NC)
 Δ BEFORE 1840 (DUR - SNELLING CEM) D/O JOHN RHODES
 MARY MD (1ST) 31 MAR 1806 (WILLIAM HOLLAND b 3 JAN 1850 (C) d 4 DEC 1809 - HOLLANDS MITH CN NAMED FOR HIM
 MD (2ND) 3 SEP 1840 (WAKE CO, NC) (HOME OF W^M N. WRITAKER)
 Δ D/O NATANIEL WARE d 1881 (VS 1849) - LIVEN BARTON'S CREEK TWP.

TEN MEMBER HOUSEHOLD OF W^M SNELLING:

SEE "EARLY METHODISTS MEETING HOUSES IN WAKE CO, NC BY FRANK GILL

Relation	Name	1850	1860	1870	1880	CHILDREN	place born	died	married to & date
1	William H	10	19	29	Δ		1841		Civil War
2	Edick Albert	8	17		Δ	14, 15, 16, 17, 18, 19, 20, 21, 22, 23, 24, 25, 26, 27, 28, 29, 30, 31, 32, 33, 34, 35, 36, 37, 38, 39, 40, 41, 42, 43, 44, 45, 46, 47, 48, 49, 50, 51, 52, 53, 54, 55, 56, 57, 58, 59, 60, 61, 62, 63, 64, 65, 66, 67, 68, 69, 70, 71, 72, 73, 74, 75, 76, 77, 78, 79, 80, 81, 82, 83, 84, 85, 86, 87, 88, 89, 90, 91, 92, 93, 94, 95, 96, 97, 98, 99, 100, 101, 102, 103, 104, 105, 106, 107, 108, 109, 110, 111, 112, 113, 114, 115, 116, 117, 118, 119, 120, 121, 122, 123, 124, 125, 126, 127, 128, 129, 130, 131, 132, 133, 134, 135, 136, 137, 138, 139, 140, 141, 142, 143, 144, 145, 146, 147, 148, 149, 150, 151, 152, 153, 154, 155, 156, 157, 158, 159, 160, 161, 162, 163, 164, 165, 166, 167, 168, 169, 170, 171, 172, 173, 174, 175, 176, 177, 178, 179, 180, 181, 182, 183, 184, 185, 186, 187, 188, 189, 190, 191, 192, 193, 194, 195, 196, 197, 198, 199, 200, 201, 202, 203, 204, 205, 206, 207, 208, 209, 210, 211, 212, 213, 214, 215, 216, 217, 218, 219, 220, 221, 222, 223, 224, 225, 226, 227, 228, 229, 230, 231, 232, 233, 234, 235, 236, 237, 238, 239, 240, 241, 242, 243, 244, 245, 246, 247, 248, 249, 250, 251, 252, 253, 254, 255, 256, 257, 258, 259, 260, 261, 262, 263, 264, 265, 266, 267, 268, 269, 270, 271, 272, 273, 274, 275, 276, 277, 278, 279, 280, 281, 282, 283, 284, 285, 286, 287, 288, 289, 290, 291, 292, 293, 294, 295, 296, 297, 298, 299, 300, 301, 302, 303, 304, 305, 306, 307, 308, 309, 310, 311, 312, 313, 314, 315, 316, 317, 318, 319, 320, 321, 322, 323, 324, 325, 326, 327, 328, 329, 330, 331, 332, 333, 334, 335, 336, 337, 338, 339, 340, 341, 342, 343, 344, 345, 346, 347, 348, 349, 350, 351, 352, 353, 354, 355, 356, 357, 358, 359, 360, 361, 362, 363, 364, 365, 366, 367, 368, 369, 370, 371, 372, 373, 374, 375, 376, 377, 378, 379, 380, 381, 382, 383, 384, 385, 386, 387, 388, 389, 390, 391, 392, 393, 394, 395, 396, 397, 398, 399, 400, 401, 402, 403, 404, 405, 406, 407, 408, 409, 410, 411, 412, 413, 414, 415, 416, 417, 418, 419, 420, 421, 422, 423, 424, 425, 426, 427, 428, 429, 430, 431, 432, 433, 434, 435, 436, 437, 438, 439, 440, 441, 442, 443, 444, 445, 446, 447, 448, 449, 450, 451, 452, 453, 454, 455, 456, 457, 458, 459, 460, 461, 462, 463, 464, 465, 466, 467, 468, 469, 470, 471, 472, 473, 474, 475, 476, 477, 478, 479, 480, 481, 482, 483, 484, 485, 486, 487, 488, 489, 490, 491, 492, 493, 494, 495, 496, 497, 498, 499, 500, 501, 502, 503, 504, 505, 506, 507, 508, 509, 510, 511, 512, 513, 514, 515, 516, 517, 518, 519, 520, 521, 522, 523, 524, 525, 526, 527, 528, 529, 530, 531, 532, 533, 534, 535, 536, 537, 538, 539, 540, 541, 542, 543, 544, 545, 546, 547, 548, 549, 550, 551, 552, 553, 554, 555, 556, 557, 558, 559, 560, 561, 562, 563, 564, 565, 566, 567, 568, 569, 570, 571, 572, 573, 574, 575, 576, 577, 578, 579, 580, 581, 582, 583, 584, 585, 586, 587, 588, 589, 590, 591, 592, 593, 594, 595, 596, 597, 598, 599, 600, 601, 602, 603, 604, 605, 606, 607, 608, 609, 610, 611, 612, 613, 614, 615, 616, 617, 618, 619, 620, 621, 622, 623, 624, 625, 626, 627, 628, 629, 630, 631, 632, 633, 634, 635, 636, 637, 638, 639, 640, 641, 642, 643, 644, 645, 646, 647, 648, 649, 650, 651, 652, 653, 654, 655, 656, 657, 658, 659, 660, 661, 662, 663, 664, 665, 666, 667, 668, 669, 670, 671, 672, 673, 674, 675, 676, 677, 678, 679, 680, 681, 682, 683, 684, 685, 686, 687, 688, 689, 690, 691, 692, 693, 694, 695, 696, 697, 698, 699, 700, 701, 702, 703, 704, 705, 706, 707, 708, 709, 710, 711, 712, 713, 714, 715, 716, 717, 718, 719, 720, 721, 722, 723, 724, 725, 726, 727, 728, 729, 730, 731, 732, 733, 734, 735, 736, 737, 738, 739, 740, 741, 742, 743, 744, 745, 746, 747, 748, 749, 750, 751, 752, 753, 754, 755, 756, 757, 758, 759, 760, 761, 762, 763, 764, 765, 766, 767, 768, 769, 770, 771, 772, 773, 774, 775, 776, 777, 778, 779, 780, 781, 782, 783, 784, 785, 786, 787, 788, 789, 790, 791, 792, 793, 794, 795, 796, 797, 798, 799, 800, 801, 802, 803, 804, 805, 806, 807, 808, 809, 810, 811, 812, 813, 814, 815, 816, 817, 818, 819, 820, 821, 822, 823, 824, 825, 826, 827, 828, 829, 830, 831, 832, 833, 834, 835, 836, 837, 838, 839, 840, 841, 842, 843, 844, 845, 846, 847, 848, 849, 850, 851, 852, 853, 854, 855, 856, 857, 858, 859, 860, 861, 862, 863, 864, 865, 866, 867, 868, 869, 870, 871, 872, 873, 874, 875, 876, 877, 878, 879, 880, 881, 882, 883, 884, 885, 886, 887, 888, 889, 890, 891, 892, 893, 894, 895, 896, 897, 898, 899, 900, 901, 902, 903, 904, 905, 906, 907, 908, 909, 910, 911, 912, 913, 914, 915, 916, 917, 918, 919, 920, 921, 922, 923, 924, 925, 926, 927, 928, 929, 930, 931, 932, 933, 934, 935, 936, 937, 938, 939, 940, 941, 942, 943, 944, 945, 946, 947, 948, 949, 950, 951, 952, 953, 954, 955, 956, 957, 958, 959, 960, 961, 962, 963, 964, 965, 966, 967, 968, 969, 970, 971, 972, 973, 974, 975, 976, 977, 978, 979, 980, 981, 982, 983, 984, 985, 986, 987, 988, 989, 990, 991, 992, 993, 994, 995, 996, 997, 998, 999, 1000			
3	Martha H	6	15		Δ		1845		Gen. T. Broughton 26 Oct. 1846
4	Mary A	4	13		Δ		1847		John Crocker
5	Thomas T	4 1/2	10		Δ		April 1850		
6	Rebecca Griffith	5 1/2			Δ		1794	Pa.	
7	Narcissa	6	16		Δ		18 Dec. 1853	15 Jan. 1886	John Crocker
8	? Kate			22	Δ		1848		
9	John W.	8			Δ		1852		
10	Cora	1	11		Δ		1860		David Crocker; 2nd Albert Crocker

Additional information and sources 1850 Census shows him as farmer & neighbor were # 158 Wm Watson + # 159 Willie Whitaker; also 1842 tax list shows 4,023 acres + 5 slaves; Martha H, Mary Ann, Thomas T, Alexander & John W. were students in July 1858

1870 Wake County, St. Mary's Township Census:

William Snelling	79	Farmer, \$3000 Real Estate, \$600 Personal Property
Francis	53	keeping house
William	29	Farm Laborer
Kate	22	at home
Narcissa	16	at home
Cora	11	at home (married David Crocker)

- Δ Joseph Powell 26 black, farm laborer
- Δ Margaret Powell 25 black, domestic servant
- Δ Sidney Jones 16 black, farm laborer
- Living a few doors away was Alexander Snelling, age 25, farmer and wife Arelia, age 21, and son Fabius, age 1, and Alvin Laubecker, age 8, born in New Jersey, white male (does not give relationship or additional information). Alexander Snelling is the son of William & Francis Snelling...see Snelling Family Sheet.
- Snelling Cemetery located at the corner of Vandora Springs Rd. & Timber Drive:
 - Δ Lelae Dupree b. 28 Sept. 1893 d. 7 June 1896
 - Mrs. M. F. Snelling b. 18 July 1818? d. 29 May 1881/1887 (age 63 yrs.)
 - Narcissa Crocker b. 18 Dec. 1853 d. 18 Jan. 1886
 - In memory of our little Mamie b. 20 Nov. 187__ d. ____ 1876

A foot stone with J. P. - could not find headstone.

TAMMY

CROCKER

XFD-24274

① See let 24 OCT 1989 Bernie Elyabeth Kyle to RBU

Tammy Crocker b 1969 is dau of Pamela
Jean Graver of the Harmon / Allen
Subdan - Margaret Juliana.

○ From: "Families --- Cherokee Co, TX" (61, Pg 141, 142)

I. John U, III - Head of Clan

A. Stephen U

1. James S. U b 1817 (NC)

a. Martha Ann U

MARTHA ANN "TUP" UPCHURCH, born October 10, 1868, Texas, died December 10, 1930, married February 16, 1896, Hugh Koen Sr., born June 13, 1857, Marshall County, Mississippi, died July 29, 1912. They are buried in Tecula Cemetery. Hugh is said to have been a railroad employee. From his previous marriage he had two sons: James S. Koen, born August 1885, Texas, and Hugh Koen Jr., born August 1887, Texas.

Here are notes on the four children of Hugh Sr. and Martha Upchurch Koen, all born in Cherokee County.

(1) LIGE STEPHEN "STEVE" KOEN, born February 13, 1897, died January 14, 1972, is buried in Tecula Cemetery. Steve married 1935, Mrs. Vera Gertrude Crocker Surber, born April 15, 1905, at Walnut Springs, Bosque County, Texas. Vera is the daughter of Curtis Crocker and Nettie Elizabeth Fulton Crocker. Vera had one son from her previous marriage, Billie Joe Surber, born April 24, 1931. Steve and Vera Koen have three daughters.

(1a) Martha Louise Koen, born October 1, 1936, married first, a McCoy and had one son, Ricky Dale McCoy. Martha married second, Claudean Ray, and from his previous marriage he had one son, Jimmy Dean Ray. Martha and Claudean Ray have four sons: Gregory Alan Ray, twins, Donald Dean Ray and Ronald Gene Ray, and John Kevin Ray.

(2a) Margaret Ann Koen, born August 30, 1944, married James Harold Benedict, and they have three children: Stephanie Suzanne Benedict, Donald Duane Benedict and Todd Thomas Benedict.

(3a) Catherine Pearl "Cathy" Koen, born June 12, 1948, is unmarried at this writing in 1991.

(2) GEORGE W. KOEN, born October 17, 1898, died March 1, 1969, never married, is buried in Tecula Cemetery.

(3) INFANT KOEN, born August 29, 1904, died September 18, 1904, is buried in Tecula Cemetery.

(4) BYRON C. KOEN, born September 11, 1906, died September 11, 1915, is buried in Tecula Cemetery.

VERNON

CROCKER

○ SUPPLEMENTARY DATA FROM EMAIL 17 OCT 2008 MARY KAYE BUFFALO TO RPU - RE FAMILIES BUFFALO, CROCKER, SNELLING, ETC

1880 Wake County, St. Mary's Township Census:

- △ David Crocker 25
- Cora Crocker 21 b FEB 1859
- △ William 2
- △ Vernon Crocker 10 months
- DAVID CROCKER DIED &
- CORA MD (WID) ABOUT 1891
- △ ALBERT H. DUPREE

1900 Wake County, St. Mary's Township Census:

- Albert H. Dupree 42
- Cora E. Dupree 41 [10, 8]
- △ Mamie F. Crocker 18
- △ Lillie L. Crocker 17 b. Feb. 1883
- △ Maggie E. Crocker 15
- △ Myra K. Crocker 11
- △ Harman Dupree 5
- △ Hilda Dupree 3
- △ Herbert Young 18 (black, servant)

1900 CENSUS - SNELLING FAMILY

(NEXT DOOR TO ABOVE ALBERT H. DUPREE FAMILY)

- △ Alexander Snelling 57
- Arelia Snelling 48
- △ Walter Crocker 19 - nephew
- △ John H. Broughton 28 - Boarder

1910 CENSUS - LIVING NEXT

△ DOOR TO THE ATLAS ASHLEY BUFFALO FAMILY IN WAKE CO. NC WAS THE ABOVE ALEXANDER SNELLING FAMILY

- _____ SNELLING AGE 66
- ANTONIA SNELLING AGE 61 [4, 1]

RE LAWRENCE BUFFALO & DWIGHT BUFFALO

I. △ JOSEPH T. BROUGHTON b 1845 d 1915
 m 1866 (MARTINA N. SNELLING)

A. △ HELEN BROUGHTON b ABT 1888 (GARNER, NC) m () SAMUEL BRYAN

I. △ LUCILE BRYAN m () - - STEVEN

 b SHE LIVES IN GRANDPARENTS (JTB & MW S) IN LAWREN, NC HOME

WALTER

CROCKER

○ SUPPLEMENTARY DATA FROM EMAIL 17 OCT 2008 MARY KAYE BUFFALO TO RPU - RE FAMILIES BUFFALO, CROCKER, SNELLING, ETC

1880 Wake County, St. Mary's Township Census:

- △ David Crocker 25
- Cora Crocker 21 b FEB 1859
- △ William 2
- △ Vernon Crocker 10 months

DAVID CROCKER DIED & CORA MD (WID) ABOUT 1891

△ ALBERT H. DUPREE

1900 Wake County, St. Mary's Township Census:

- Albert H. Dupree 42
- Cora E. Dupree 41 [10, 8]

- △ Mamie F. Crocker 18
- △ Lillie L. Crocker 17 b. Feb. 1883
- △ Maggie E. Crocker 15
- △ Myra K. Crocker 11
- △ Harman Dupree 5
- △ Hilda Dupree 3
- △ Herbert Young 18 (black, servant)

1900 CENSUS - SNELLING FAMILY

(NEXT DOOR TO ABOVE ALBERT H. DUPREE FAMILY)

- △ Alexander Snelling 57
- Arelia Snelling 48
- △ Walter Crocker 19 - nephew
- △ John H. Broughton 28 - Boarder

1910 CENSUS - LIVING NEXT

△ DOOR TO THE ATLAS ASHLEY BUFFALO FAMILY IN WAKE CO. NC WAS THE ABOVE ALEXANDER SNELLING FAMILY

- ——— SNELLING AGE 66
- ARTENA SNELLING AGE 61 [4, 1]

RE △ LAWRENCE BUFFALO & △ DWIGHT BUFFALO

I. △ JOSEPH T. BROUGHTON b 1845 d 1915
MR 1866 (MARTHA N. SNELLING)

A. △ HELEN BROUGHTON b ABT 1888 (GARNER, NC) MD () SAMUEL BRYAN

I. △ LUCILE BRYAN MD () - - STEVEN

b SHE LIVES IN GRANDPARENTS (STB & MW S) IN LAWEN, NC HOME

○ The Naaman Mills Family - By W. A. Mills - Pg 52, 53

I. Abraham Mills

A. Naaman Mills

1. Loretta Mills

- GGM of XAD

2. Nathan Mills

a. Martha | ↑
L. | →
Mills | ↓

4. MARTHA L. MILLS, daughter of Nathan Mills and Celia Morgan, was born 15 Jun 1828 in Wake Co., NC, and died ca 1883. She married 1 Mar 1859 Abather Bithe Babb (b Oct 1824, d 1912). They were married by T. Boling, in Wake Co., NC - bondsman was William C. Crocker.

They are buried at Mills Fam. Cem., Apex, NC. Martha's gravesite is marked with a concrete gravestone manufactured by the author, which was installed 23 Mar 1994. Bithe's gravesite is marked with a government military service marker - an upright white marble headstone with the "Southern Cross of Honor" at the top. The author obtained this headstone, which was installed 3 Jun 1995.

They resided in Wake Co., NC (White Oak Twp.) on FC/1860; and Chatham Co., NC (Williams Twp.) on FC/1880.

Bithe served in the Confederate Army and had married three descendants of Naaman Mills. His 1st wife, Catherine Mills was Shadrack's daughter; 2nd wife, Martha Mills was Nathan's daughter; and 3rd wife, Isabella Mills was Matthew's granddaughter. He really did like the MILLS women!

Martha & Bithe's children:

1. William B. Babb (b ca 1860, d 19__) m 18__ Mary E. ____ (b ca 1875, d 19__). He was a farmer. Resided in Harnett Co., NC (Neil's Creek Twp.) on FC/1910-1920. Their children:
 - (1) Dessie E. Babb (FEMALE) (b ca 1899). Nfi.
 - (2) Martha M. Babb (b ca 1901). Nfi.
 - (3) William C. Babb (b ca 1903). Nfi.
 - (4) Mary P. Babb (b ca 1905). Nfi.
 - (5) Esther R. Babb (b ca 1906). Nfi.
 - (6) Rhoda G. Babb (b ca 1908). Nfi.
 - (7) James A. Babb (b ca 1909). Nfi.
 - (8) Evie Babb (b ca 1911). Nfi.
 - (9) Alvis L. Babb (b ca 1917). Nfi.
2. Celia Jane Babb (b Mar 1862, d 3 Mar 1929). Buried at Mills Fam. Cem., Apex, NC. Resided in Wake Co., NC (White Oak Twp.) with her brother, James on FC/1900, and Chatham Co., NC (New Hope Twp.) on FC/1910-1920. Nfi.
3. Martha Catherine Babb (b Jan 1867, d 10 Sep 1940). Buried at Mills Fam. Cem., Apex, NC. Resided in Wake Co., NC (White Oak Twp.) with her brother, James on FC/1900, and Chatham Co., NC (New Hope Twp.) on FC/1910-1920. Nfi.
4. Nathan D. Babb (b 1866, d 1926) m 18__ Samantha Hilliard (b 1868, d 1900). Buried at Hilliard Fam. Cem., Harnett Co., NC. He was a farmer. Resided in Harnett Co., NC (Hector's Creek Twp.) on FC/1910-1920. Their children:
 - (1) Hubert A. Babb (b 23 Jul 1892, d 8 Dec 1956) m 19__ Ardis Goodwin (b 24 Aug 1894, d 9 Dec 1954). Buried at Olive Chapel Bap. Ch. Cem., Apex, NC. Resided in Wake Co., NC (White Oak Twp.) on FC/1920. Nfi.
 - (2) Lloyd Lester Babb (b 1895, d 10 Apr 1945) m 19__ Nanny Ellen Templeton (b 1887, d 1921). Buried at Rawls Bap. Ch. Cem. He was a farmer. Resided in Harnett Co., NC (Hector's Creek Twp.) on FC/1920. He m 2ndly 192__ Lottie Whittington (b 1906, d 1966). LLOYD & NANNY'S CHILDREN: Everette, and Rufus Hoke Babb. LLOYD & LOTTIE'S CHILD: Willie Haywood Babb.
 - (3) Lucy M. Babb (b ca 1897). Nfi.
 - (4) Cora A. Babb (b ca 1900). Nfi.
5. James H. Babb (b Jul 1873, d 7 Feb 1938). Buried at Mills Fam. Cem., Apex, NC. Resided in Wake Co., NC (White Oak Twp.) on FC/1900; and Chatham Co., NC (New Hope Twp.) on FC/1910-1920.

WILLIAM LANCASTER CROCKER

①

○ SUPPLEMENTARY DATA FROM EMAIL 17 OCT 2008 MARY KAYE BUFFALO TO RPU - RE FAMILIES BUFFALO, CROCKER, SNELLING, ETC

1880 Wake County, St. Mary's Township Census:

- △ David Crocker 25
- Cora Crocker 21 b FEB 1859
- △ William ↑ 2
- △ Vernon Crocker 10 months

DAVID CROCKER DIED &
CORA MD (WID) ABOUT 1891

△ ALBERT H. DUPREE

1900 Wake County, St. Mary's Township Census:

- Albert H. Dupree 42
- Cora E. Dupree 41 [10, 8]
- △ Mamie F. Crocker 18
- △ Lillie L. Crocker 17 b. Feb. 1883
- △ Maggie E. Crocker 15
- △ Myra K. Crocker 11
- △ Harman Dupree 5
- △ Hilda Dupree 3
- △ Herbert Young 18 (black, servant)

1900 CENSUS - SNELLING FAMILY

(NEXT DOOR TO ABOVE ALBERT
H. DUPREE FAMILY)

- △ Alexander Snelling 57
- Arelia Snelling 48
- △ Walter Crocker 19 - nephew
- △ John H. Broughton 28 - Boarder

1910 CENSUS - LIVING NEXT

△ DOOR TO THE ATLAS ASHLEY
BUFFALO FAMILY IN
WAKE CO. NC WAS THE
ABOVE ALEXANDER
SNELLING FAMILY

- — SNELLING AGE 66
- MARTHA SNELLING AGE 61
[4, 1]

RE △ LAWRENCE BUFFALO & △ DWIGHT BUFFALO

I. △ JOSEPH T. BROUGHTON b 1845 & 1915
MD 1866 (MARTHA N. SNELLING)

A. △ HELEN BROUGHTON b ABT 1888 (GARNER, NC) MD () SAMUEL BRYAN

I. △ LUCILE BRYAN MD () - - STEVEN

b SHE LIVES IN GRANDPARENTS (JTB & MW S) IN LAWREN, NC HOME

WILLIAM LANCASTER CROCKER (2)

Print | Close Window

Subject: RE: Forest Ridge Park
From: phil@upchurchstory.com
Date: Wed, Nov 22, 2017 5:12 am
To: "carla michaels" <cjm400@gmail.com>
Cc: "Jay Buck" <jay.buck@alliedfamilies.org>

Hi Carla---

God to have your input on the Fort Family. Since Jay scanned all our Fort Biofiles to send to Spencer it will be easy for him to send you a set as well for you to peruse. By copy of this email I am asking Jay to send a set to you.

It is unclear as to how much mutual interest we will have with Spencer or as to how it will unfold. I will follow up on this and keep you informed.

Thanks~

Phil Upchurch

----- Original Message -----

Subject: Re: Forest Ridge Park
From: carla michaels <cjm400@gmail.com>
Date: Tue, November 21, 2017 11:41 am
To: Phil Upchurch <phil@upchurchstory.com>

Hi, Phil,

I read this with interest as I have run across the Fort family in research I have recently done for the Page Walker. I was tracing an early Cary family, the William Crocker family. Mr. Crocker was one of the earliest principal/teachers at Cary High School (1870s 1880s time frame). He married Hersilia Fort, whose father was Foster Fort. They were from the Wake Forest area and the Fort family were noted builders in Orange and Wake Counties. Is this the same family? Just curious since I had recently run across the name!

Blessings,

Carla

On Tue, Nov 21, 2017 at 9:40 AM, <phil@upchurchstory.com> wrote:

Hi Spencer---

I was pleased to note in Wake Genealogy Watch, the newsletter of WCGS, that you are responsible for Forest Ridge Park on Old NC HWY 98 and in the Fort Cemetery. It was great to chat with you yesterday about this and to learn of your interest in local history. I hope we can have a series of exchanges to explore possible mutual interests. Can you confirm that the scanned versions of my Fort Biofiles sent yesterday by Jay Buck, our Web Master, arrived?

I am a Wake County native and have long explored the history of Wake and its people. Much of my effort is embraced by the operation of Upchurch and Allied Families Association, Inc. We have an office in MO where I live and one at 1130 Kildaire Farm Road in Cary, NC --Suite 120. Do contact our Program Coordinator there, Carla Michaels, and arrange for a visit. There you will be able to inspect the Wake cemetery records collected by Irene Kittinger over many years which she has donated to Allied Families.

I invite you to have a look at our two websites---www.upchurchstory.com password 2013upchurch# and www.alliedfamilies.com password allied2014#.

My Ray ancestors lived along Highway 98 with a key spot being Highway 50. There is much more I can share about the area based on my research on my heritage in the area.

Please let me know how you think you and I might more fully explore our possible mutual interests.

Best Wishes~

Phil Upchurch, Manager, Allied Families.

WILLIAM LANCASTER CROCKER

3

EXTRACT FROM: WAKE TREASURES Vol 20 No 2 SUMMER/FALL
2010 - BY RPA 4 APR 2011 - BRANSON'S N.C. BUSINESS
DIRECTORIAL - 1884 - WAKE CO, NC SECTION

- SCHOOLS : 4
- Centennial Graded School - Fayetteville street
 - Committee -
 - Chairman - N. B. BROUGHTON
 - Secretary - S. W. WHITING
 - C. B. ROOT
 - Principal - Prof. A. J. ALPIN
 - Teachers -
 - Lee T. BLAIR
 - Miss Jean GALES
 - Miss Pattie LITCHFORD
 - Miss Pattie LAWRENCE
 - Mrs. H. S. COOPER
 - Miss Ella FLEMING
 - Mrs. J. M. BARBER
 - Miss Lula RIDDLE
 - Miss Maggie McDOWELL

- ACADEMY
- ROGER'S STORE - PROF. L.T. BUCHANAN
 - APEX - M.A. JONES
 - WAKEFIELD - REV O.L. STANFIELD
 - CARY - PRINCIPALS BAGWELL & ^{W.L.} CROCKER

Stone in Hillcrest Cemetery - Cary, Wake Co, NC
William Lancaster Crocker 1822-1898
No known relationship - RPA