

○ WAKE CO, NC COUNTY COURT MINUTES BOOK II
1787-1792; BOOK PG = ; WEYNETTE PARKS HAUN PG =

[NOTE: AT SOME DATE IN 1787 PRESENT-DAY MOCCASIN
CREEK AREA WAS SHIFTED FROM WAKE CO TO FRANKLIN
CO; HENCE SOME OF THE UPCHURCH ENTRIES FOR BOOK II
WAKE CO MAY BE IN PRESENT DAY FRANKLIN CO - RPM]

Book II contained 8 entries in which one or more
Upchurch names appeared. In 2 of these entries
a larger group of names appeared as shown below:

[20] [330]^x 4 JUN 1787 Nathan U is one of 22 people authorized
to lay off a road (in present day Franklin Co, NC)

Ordered that a Road be laid off from the end of the Road that leads from Smithfield to
Wake County Line to Pettiepool MASSEYS ford on Mockerson Creek at Franklin line and that
the following persons or any Twelve of them be a Jury to lay off said Road (towit)

James BOLTON	Josiah CRUOPE	<u>Robert CHAMBER</u> [↑]	James BUTLER
Nathan STRICKLAD	Joseph STRICKLAND	Zedrick MASSEY	Hezekiah MASSEY
John BAGWELL	Burwell CARPENTER	James MORPHUS	John PULLIN
Othal? GREEN?	David FILGOE	Benjamin BURNN	Israel PRIVITH
Wm. PRIVITH	Nathan UPCHURCH	Daniel BAGWELL	Thomas PULLEM
Abner STRICKLAND	John BUNN or any Twelve of them	lay off Said Rode. Issued.	

[55] [434]^x TUE AFTER 1ST MON SEP 1790 Nathan U is one of
16 people authorized to alter/create a road from
Franklin Co line

Sundry Inhabitants of Wake having Petitioned for a Road leading &c. from Frankl
County line &c. ordered that said Road be altered and that the following Jury alter the
same towit,

James BUTLER	Benjn. BUNN	James BUNN
Joseph STRICKLAND	Federick MASSEY	Nathan STRICKLAND
Hezekiah MASSEY	Daniel BAGWELL	Nathan UPCHURCH
William MASSEY	Israel PREVITT	Sampson STRICKLAND
Bennit BODDIE or any twelve of them.		John PENDERGRASS and

[NOTE THAT 10 OF THE NAMES IN THE 1787 LIST ALSO
APPEAR IN THE 1790 LIST

A

L

CHAMBERLAIN

EXCERPT FROM: HISTORICAL RALEIGH (NC) FROM 1792
 BY: MOSES M. AMEL 1902 - RPU - 3 SEP 2014 Pgs 162/163

NOTE: ON PAGE 67
 THERE APPEARS A
 FULL PAGE ADD FOR
 CARALEIGH PHOSPHATE
 AND FERTILIZER
 WORKS

J. R. CHAMBERLAIN
 = JOSEPH R.
 CHAMBERLAIN

Gathering their materials from Germany, Spain, England, South America, Florida, Tennessee, Virginia and the Great West, the Caraleigh Phosphate and Fertilizer Works manufacture every grade of fertilizers demanded by the North Carolina trade. Their business is very successful, due largely to the fact that its management is composed of such energetic and reliable men as J. R. Chamberlain, Ashley Horne, S. R. Horne, E. C. Smith, F. O. Moring, J. W. Barber and A. L. Chamberlain. They have a large up-to-date plant, and the fact that a mile of side-track is required around their factory to handle heavy shipments, indicates somewhat the enormous business done. Raleigh is justly proud of this large industry. The success of this North Carolina enterprise is largely due to the eminent ability and intelligent management of the business of the company by its president, Prof. J. R. Chamberlain, who has been ably assisted by Mr. A. L. Chamberlain, the secretary and treasurer. Few manufacturing enterprises have been more ably managed in all its departments than the Caraleigh Phosphate Works, of Raleigh.

() FROM BIOFILE OF ALAN MARSHALL M'GEE, JR ENTRY 18 OCT 2006

I. MARRIAGE - Head of clan

A. Unknown

1. Bennett A. U

a. Thomas Benton U, Sr

i. Bennett Lee U

(I) Alan Marshall M'Gee, Jr MA (1) NANCY ELIZABETH DUCKWORTH
D/O PAUL DUCKWORTH & ELIZABETH M'GEE

(A) Lawrence Upchurch M'Gee

(1) MARSHALL EDWIN M'GEE md 15 JUN 2002 (Fayetteville, NC)

MELISSA DIANE WILLIAMS b 12 NOV 1979 (Fayetteville, NC)

(B) SUSAN ELIZABETH M'GEE - she married & divorced 5 times

MA (1st) () JOHN PATRICK GRISSOM b () Terry Nantz, IN

MA (2nd) 1989 (Wilmington, NC) CHAD MICHAEL CHAMBERLAIN

MA (4th) 1 JAN 1994 () MICHAEL HOVIDUS

MA (5th) 17 APR 1999 (Knoxville, TN) ERIC SMITH

(C) JANICE MARSHALL M'GEE is divorced

(D) NANCY LYNN M'GEE - MA (1st) & divorced

MA (2nd) 3 APR 1993 (Camp Lejeune, NC) CHRISTOPHER

PHILIP ROBINSON "CHRIS" b 4 MAY 1968 (Franklinham, MA)

(1) SHANNON ROSE ROBINSON b 20 JAN 1997 (Bluffton, SC)

(2) CHRISTOPHER TIMOTHY ROBINSON "CJ" b 3 SEP 1995
(Camp Lejeune, NC)

(II) Lawrence Bennett M'Gee md Dorothy Faye Fisher D/O
MANKY FISHER & Clara (Ernestine) -

(B) DAVID MARSHALL M'GEE b 18 AUG 1959 (Raleigh, NC)

MA 29 FEB 1992 (Carteret Co, NC) LYNN ECHENBERGER b 20 MAR

1959 D/O Roman - - - SEPARATED

(1) ALEXANDRA ROSE M'GEE b 14 DEC 1993

(B) GREGORY LAWRENCE M'GEE md MARIAN ELIZABETH AVERA

(DIVORCED) D/O CHARLES AVERA & MARION LEWIS

① See Reunion File - Thomas Benton U, Sr - 19 MAY 1990

I. Bennie Lee U ♀ of the Mower U / Whitney U Subclass

A. Alan Marshall M'Gee, Jr

1. Susan Elizabeth M'Gee b 23 JAN 1956 (Brunswick, GA)

md (1st) 13 AUG 1977 (Tene Hand, TN) John

Patrick Grissom b Tene Hand, TN

md (2nd) 29 JAN 1985 (Carnuda, OK) Michael

Jirray b 18 NOV 1957 (Seminole, TX)

md (3rd) Chad Michael Chamberlain

DIANE

CHAMBERLAIN

Zebulon Record THUR 26 DEC 1996 Zebulon, NC

I. Clarence Lee Carroll

md (1) Mattie Stephens → md (2nd)
Robert M. Williams

A. Albert Lee Carroll, Sr

md (1) Diane Chamberlain

1. Albert Lee Carroll, Jr
2. Todd Lee Carroll
3. Mike Wimberly (?)
4. Angie Clark (?)

B. Clarence Floyd Carroll

Albert "Coota" L. Carroll Sr.

Albert "Coota" Lee Carroll Sr., 51, of Durham, died Tuesday, Dec. 17, at Duke Medical Center. Funeral service was Friday, Dec. 20, at Hudson Funeral Home chapel. Burial was at Oak Grove Memorial Gardens.

Carroll was a native of Durham and had lived there most of his life. He was the son of Mattie Stephens Williams and the late Clarence Lee Carroll. He was the owner of Carroll's Plumbing and Carroll's Wrecker and Towing Service. He was a member of the Smith's Chapel Baptist Church and was a member of the Sons of the American Legion.

Surviving: wife, Diane Chamberlain Carroll; sons, Albert Lee "Dooddy" Carroll Jr. and Todd Lee Carroll, both of Durham, Mike Wimberly of Hillsborough; daughter, Angie Clark of Durham; mother and stepfather, Mattie S. and Robert M. Williams of Durham; brother, Clarence "Smokey" Lloyd Carroll of Zebulon; five grandchildren; several nieces and nephews.

GEORGE LAMAR CHAMBERLAIN, SR

I DAVID HORTON, SR b 1724 (45) (Pg 39)

J. DAVID HORTON, JR

4. ROBERTSON HORTON, SR MD LOUISA AMERICA RIDLEY

a → g

h. SARAH OLIVIA HORTON b ca 1847
d 1930 md THOMAS VAN HOOSER

i. SCHILDREN
i. THOMAS ALONZO HORTON b 1849
(Tennance, Grenada Co, MS) d 1920 in
Tennance.
md 1st SOE A. MITCHELL (a widow)
md 2nd MATILDA CORDELIA PRITCHARD
24 NOV 1873

(I) CHARLES HORTON

(II) WILLIAM PINCKNEY HORTON
MD SUSAN REBECCA NOBLE
NO ISSUE

(III) LITTLEBERRY PRITCHARD HORTON
b 12 JUL 1876 d 30 DEC 1953
MD 2 JUL 1911 (GRENADA CO, MS)
GERTRUDE GILLION

(A) SUSIE LEE HORTON b 1912
MD 12 SEP 1939 (GRENADA

CO, MS) GEORGE LAMAR CHAMBERLAIN, SR

(1) TRUDE ~~HORTON~~ ^{CHAMBERLAIN} b 1945
MD FRANK BENNETT
POWERS - 3 DAU

(2) GEORGE LAMAR
CHAMBERLAIN b 1944

(B) LA RUE PRITCHARD HORTON
b 1918 MD LOUISE
FULLER OF DUBACH, LA
TWO SONS

(C) HELEN ELIZABETH HORTON b 1922
MD ELSON WIGGINS OF
GREENWOOD, MS - ONE DAU

(D) WILLIAM THOMAS HORTON b 1924
MD MILDRED MARTIN - TWO SONS

f. MOSES HORTON
g. PECKNEY
ADRIAN
HORTON



GEORGE LAMAR CHAMBERLAIN

I DAVID HORTON, SR b 1724 (45) (Pg 39)

J. DAVID HORTON, JR

4. ROBERTSON HORTON, SR MD LOUISA AMERICA RIDLEY

a → g

h. SARAH OLIVIA HORTON b ca 1847
d 1930 md THOMAS VAN HOOSER

i. 5 CHILDREN
i. THOMAS ALONZO HORTON b 1849
(Terrence, Grenada Co, MS) d 1920 in
Terrence.

md 1st SOE A. MITCHELL (a widow)

md 2nd MATILDA CORDELIA PRITCHARD
24 NOV 1873

(I) CHARLES HORTON

(II) WILLIAM PINCKNEY HORTON
MD SUSAN REBECCA NOBLE
NO ISSUE

(III) LITTLEBERRY PRITCHARD HORTON
b 12 JUL 1876 d 30 DEC 1953
MD 2 JUL 1911 (GRENAADA CO, MS)
GERTRUDE GILLION

(A) SUSIE LEE HORTON b 1912
MD 17 SEP 1939 (GRENAADA
CO, MS) GEORGE LAMAR
CHAMBERLAIN, SR

(1) TRUDE ~~HORTON~~ CHAMBERLAIN b 1945
MD FRANK BENNETT
POWERS - 3 DAU

(2) GEORGE LAMAR
CHAMBERLAIN b 1944

(B) LA RUE PRITCHARD HORTON
b 1918 MD LOUISE
FULLER OF DUBACH, LA
TWO SONS

(C) HELEN ELIZABETH HORTON b 1922
MD ELSON WIGGINS OF
GREENWOOD, MS - ONE DAU

(D) WILLIAM THOMAS HORTON b 1924
MD MILDRED MARTIN - TWO SONS

f. MOSES HORTON

g. PECKNEY
ADRIAN
HORTON



HENRY BRYAN CHAMBERLAIN

OBITUARY DOWNLOADED BY JENNA LANE U FOR RPU 17 MAR 2008

Miss Margaret Alice Chamberlain, born in the last year of the previous century in Durham, North Carolina, daughter of the late Henry Bryan Chamberlain and Alice Early Upchurch Chamberlain, died October 21, 1998 at Presbyterian Hospital.

She was educated in public schools and graduated from Smithdeal Business College in Richmond, Virginia in 1922. After working in the office her family's cotton mill in Tarboro, North Carolina, she joined her sisters Anne C. Mumaw and Mar. Lawing in Charlotte, North Carolina.

She worked in the railroad industry for over 30 years. She began with the Virginia Railroad where she advanced to the Chief Clerk and when it merged with the Norfolk and Southern, she joined that firm. At the time of her death, she was the oldest member of her church, St. Martin's Episcopal Church. She was a volunteer at Presbyterian Hospital for many years where she was a member of the Mary Belle May Society.

She was a good and faithful friend to all who came her way. Small in stature, she was great in heart and brightened the lives of many people.

She is survived by 2 brothers, 5 nieces

11 grand nieces

12 grand nephews, 6 great grand nieces, 4 great grand nephews and 2 great great grand nieces.

Burial will be private. A memorial service will be 4:00 p.m. Saturday, October 24, 1998 at St. Martin's Episcopal Church with the Reverend Janet C. Watrous officiating. The family will gather to meet with friends in the Parish Hall immediately following the service.

In lieu of flowers, memorial contributions may be made to St. Martin's Episcopal Church, 1510 East Seventh Street, Charlotte, NC 28204.

Harry & Bryant Company is serving the family of Miss Chamberlain.

I - - U

△ A. Alice Early U

△ md (1) Henry Bryan Chamberlain

1. Margaret Alice Chamberlain

2. Anne Chamberlain

md (1) - - Mamam

3. Mar - Chamberlain

md (1) - - Lawing

4. - - Chamberlain (M)

5. ~~Mar~~ - - Chamberlain (M)

EXCERPT FROM: HISTORICAL RALEIGH (NC) FROM 1792BY: MOSES M. AMEL 1902 - RPU - 3 SEP 2014 Pgs 162/163

NOTE: ON PAGE 67
THERE APPEARS A
FULL PAGE ADD FOR
CARALEIGH PHOSPHATE
AND FERTILIZER
WORKS

J. R. CHAMBERLAIN

= JOSEPH R.

CHAMBERLAIN

Gathering their materials from Germany, Spain, England, South America, Florida, Tennessee, Virginia and the Great West, the Caraleigh Phosphate and Fertilizer Works manufacture every grade of fertilizers demanded by the North Carolina trade. Their business is very successful, due largely to the fact that its management is composed of such energetic and reliable men as J. R. Chamberlain, Ashley Horne, S. R. Horne, E. C. Smith, F. O. Moring, J. W. Barber and A. L. Chamberlain. They have a large up-to-date plant, and the fact that a mile of side-track is required around their factory to handle heavy shipments, indicates somewhat the enormous business done. Raleigh is justly proud of this large industry. The success of this North Carolina enterprise is largely due to the eminent ability and intelligent management of the business of the company by its president, Prof. J. R. Chamberlain, who has been ably assisted by Mr. A. L. Chamberlain, the secretary and treasurer. Few manufacturing enterprises have been more ably managed in all its departments than the Caraleigh Phosphate Works, of Raleigh.

IN MEMORIAM.

△ WILLIAM G. UPCHURCH.

Resolutions of respect passed at the annual meeting of Caraleigh Phosphate and Fertilizer Works, held June 9th, 1896:

WHEREAS, It has pleased Almighty God to remove, by death, since our last annual meeting, Mr. W. G. Upchurch, and

WHEREAS, Mr. Upchurch was at the time of his death one of the Directors of the Caraleigh Phosphate and Fertilizer Works, and contributed greatly to the upbuilding and the success of this enterprise, having been identified with it since its inception; therefore, be it

Resolved, 1. That we here record our deep sense of loss in his removal, whereby we are deprived of his wise counsels and influence, and our appreciation of his usefulness in life.

2. That we extend the tenderest sympathy to his bereaved loved ones.

3. That these resolutions be inscribed on our minutes, a copy published in the city papers, and that a copy also be sent to his family.

△ J. R. CHAMBERLAIN,

△ ASHLEY HORNE,

△ JNO. B. KENNEY,

Committee.

TRUDE CHAMBERLAIN

I DAVID HORTON, SR b 1724 (45) (Pg 39)

J. DAVID HORTON, JR

4. ROBERTSON HORTON, SR MD LOUISA AMERICA RIDLEY

a → g

m. SARAH OLIVIA HORTON b ca 1847
d 1930 md THOMAS VAN HOOSER

5 CHILDREN
i. THOMAS ALONZO HORTON b 1849
(Terrence, Grenada Co, MS) d 1920 in
Terrence.

md 1st SOE A. MITCHELL (a widow)

md 2nd MATILDA CORDELIA PRITCHARD
24 NOV 1873

(I) CHARLES HORTON

(II) WILLIAM PINCKNEY HORTON
MD SUSAN REBECCA NOBLE
NO ISSUE

(III) LITTLEBERRY PRITCHARD HORTON
b 12 JUL 1876 d 30 DEC 1953
MD 2 JUL 1911 (GRENADA CO, MS)
GERTRUDE GILLION

(A) SUSIE LEE HORTON b 1912
MD 17 SEP 1939 (GRENADA
CO, MS) GEORGE LAMAR
CHAMBERLAIN, SR

(1) TRUDE CHAMBERLAIN b 1945
MD FRANK BENNETT
POWERS - 3 DAU

(2) GEORGE LAMAR
CHAMBERLAIN b 1944

(B) LA RUE PRITCHARD HORTON
b 1918 MD LOUISE
FULLER OF DUBACH, LA
TWO SONS

(C) HELEN ELIZABETH HORTON b 1922
MD ELSON WIGGINS OF
GREENWOOD, MS - ONE DAU

(D) WILLIAM THOMAS HORTON b 1924
MD MILORED MARTIN - TWO SONS

f. MOSES HORTON

h. PECKNEY
ADRIAN
HORTON



DONNA FRANCINE CHAMBERLIN

① Carl Oscar Irwin b 20 JUN 1918 md 22 MAR 1940 (Los Angeles, CA)
Donna Francine Chamberlin b 3 MAY 1918 (Reno, CA, KA)
Donna d 11 APR 1965 (Harper Co, KA). There were 2 children
Carl md again. Carl is son of James Edgar Irwin
of the John U III / Samuel U Subidan. (29, Pg 173)

DONNA FRANCINE CHAMBERLAIN XFD-15598

① Donna Francine Chamberlain ~~to~~ 6 3 MAY 1918

JOSEPH R

CHAMBERLAIN

①

○ FROM BOOK: WAKE CAPITAL COUNTY OF N. C. VOL II - 2008 4 SEP
BY K. TODD JOHNSON & ELIZABETH REID MURRAY-RPU 2011
- PG 202

FERTILIZER

CROSSFILE:

CARALEIGH

WAKE CO - MILLS

△△△
△△△

Simultaneous with the opening of the Caraleigh Cotton Mills in 1892 came that of the nearby Caraleigh Phosphate and Fertilizer Works, maker of chemical fertilizers. Both organized in 1891, the two companies were backed by many of the same men, such as Ashley Horne of Clayton and Raleigh's J. J. Thomas, Joseph R. Chamberlain, W. H. Pace, F. B. Dancy, and W. G. Upchurch. Chamberlain left his position as professor of agriculture at the A & M College to become superintendent of the phosphate plant in 1892. Only days after the plant opened, a fire destroyed the "acid department" building where pyrite was burned to make sulfuric acid, but the loss was covered by insurance. By 1911 the company had 100 employees and by 1916 reported capital stock of some \$300,000, making it Wake's largest single enterprise. Farmers Guano Company, incorporated in 1902, was the distribution arm of Caraleigh Phosphate.⁷⁵

⁷⁵ *News and Observer*, Jan. 31, 1891, 4; Aug. 19, 1892, 1; Wake County Record of Corporations, film, Book B, 32.

J

R

CHAMBERLAIN

(3)

○ NAMES IN OBITUARY OF WILLIAM GEORGE U WHO DIED 13 OCT 1895

- | | |
|---|--------------------------------------|
| 1. WILLIAM C. U - 1ST COUSIN | <u>COLOR'D FRIENDS/CASKET BEARER</u> |
| 2. WILLIAM H. HOLLEMAN - PARTNER | 42. MAURICE WATTS |
| 3. WILLIAM H. DODD - PARTNER | 43. CHARLES CARDWELL |
| 4. CAPT. B. P. WILLIAMSON - PARTNER | 44. NELSON DUNSTON |
| 5. J. J. THOMAS - PARTNER | 45. GASTON HINTON |
| 6. ELEANOR M. U - WIF | 46. ROBERT HOLMAN |
| 7. DR. HARVEY U - SON | 47. BOB ROGERS |
| 8. O. G. LATTA - PB | PB = PALL BEARERS |
| 9. C. E. JOHNSON - PB | COC = CHAMBER OF COMMERCE COM. |
| 10. JULIUS LEWIS - PB | |
| 11. W. S. PRIMROSE - PB | |
| 12. C. B. EDWARDS - PB | |
| 13. DR. D. E. STEWART - PB | |
| 14. JOHN B. KENNEY - PB | |
| 15. J. A. JONES - PB | |
| 16. L. H. ADAMS - PB | |
| 17. <u>J. R. CHAMBERLAIN</u> - PB | |
| 18. C. H. BELVIN - PB | |
| 19. J. E. POGUE - COC | |
| 20. S. A. ASHE - COC | |
| 21. N. B. BROUGHTON - COC | |
| 22. W. E. ASHLEY - COC | |
| 23. F. B. ARENDELL - COC | |
| 24. R. B. RANEY - COC | |
| 25. GEORGE ALLEN - COC | |
| 26. T. W. DOBBIN - COC | |
| 27. JOSEPH FERRALL - COC | |
| 28. LYNN WILDER - COC | |
| 29. WILLIAM WOODCOTT - COC | |
| 30. D. T. JOHNSON - COC | |
| 31. GREEK O. ANDREWS - COC | |
| 32. W. B. MANN - COC | |
| 33. J. M. MONIE - COC | |
| 34. L. T. BROWN - COC | |
| 35. H. W. WEST - COC | |
| 36. FRANK STRONACH - COC | |
| 37. REV. DR. COLE - SCRIPTURE - PASTOR EDENTON ST. METHODIST CHURCH | |
| 38. REV. DR. SKINNER - PRAYER - LIFELONG FRIEND | |
| 39. REV. DR. CARTER - REMARKS - PASTOR | |
| 40. DR. CHARLES E TAYLOR - REMARKS - PRESIDENT WAKE FOREST COLLEGE | |
| 41. MR. C. W. NEWCOMB - SOLD | |

JOSEPH R

CHAMBERLAIN (4)

○ RPU Entry 1 JUN 2017

On 29 MAY 2017 Getty 4 emailed RPU a document on the Caralyn Mills Co. (copy) on the same page was an advertisement about the Caralyn Phosphate and Fertilizer works dated 10 MAR 1908. (Placed in ORG FILE). Personnel shown were:

- J. R. CHAMBERLAIN, PRESIDENT
- ASHLEY MOORE, VP
- CHARLES ALBRIGHT, TREASURER (?)

① John David U b 28 JUN 1897 (Eldorado, IL) d 15 DEC 1966 (Bar-Wolf Creek Cem, Long Branch TWP, Sullivan Co, IL) md 1st Ruth Chamberlin of Lebanon, IL. (Dir). Two dau of this mg were raised by Ruth (C) U in Lebanon, IL. John David U is son of William David U of the John U III / Samuel U Sulivan. (29, Pg 187)

① See Lt 5 NOV 1995 Cornelia Dianne Dafee to RPH

" I put the U B info on the internet. Also Dafee stuff and I have already run into 8-10 of my 2nd cousin in cyberspace. LURTON CHAMBERS is one. He is son of a Dafee, but has Upchurch in his blood. I gave him your address. "

○ Cherokee Co, TX Pioneers - Mae Jean Pettit - Pg 56

I. Ophelia Doherty of the family U, III / Stephen U Subidan
- James S. U Line

A. Besse Viola Stockton had 7 children - all born in
Summit Co, TX except #1 Mae Jean McElroy. Details
on children # 4 & 5 appear below

(4) BILLIE ELIZABETH MC ELROY, born February 23, 1933, married August 3, 1956, Floyd Earl Rix, born November 5, 1931, at Alto, Texas. Floyd Earl Rix is the son of Curtis Floyd Rix and Mattie Merle Holcomb Rix. Billie and Floyd have two children, both born at Mother Frances Hospital of Tyler.

(1a) Diana Lynn Rix, born April 20, 1958. Diana is employed in the medical profession of the Dallas area.

(2a) Curtis Randall "Randy" Rix, born May 7, 1962, married August 12, 1989, at Bedford, Texas, Nanette Lee Boaz, born March 8, 1963. Nanette is the daughter of Robert Don Boaz and Dorothy Annette Aylor Boaz. Randy and Nanette have a daughter, Aylor Elizabeth Rix, born June 13, 1991.

(5) MARVIS MARIE "DINK" MC ELROY, born May 23, 1935, married May 20, 1955, at Henry's Chapel United Methodist Church of Cherokee County, John Frank Lanham, born February 20, 1933. John is the son of Oscar Thurman Lanham and Twillie Mae Martin Lanham. Marie and John have two children, both born in Tyler.

(1a) Paul Sterling Lanham, born March 18, 1956, married April 3, 1983, Penny Rena Nichols, born July 24, 1964. Penny is the daughter of Tolbert Jackson Nichols Jr. and Betty Lou Chambless Nichols. Sterling and Penny have three children, all born in Dallas County, Texas. Matthew Sterling Lanham, born March 18, 1984. Ashley Rena Lanham, born August 25, 1986. Sheridan Kathleen "Katy" Lanham, born February 16, 1988.

(2a) Paula Elaine Lanham, born March 10, 1960, married Scott David Florey, born May 27, 1960. Scott is the son of Myron David Florey and Lois Myrlene Stidham Florey. Elaine and Scott have one child, Leighann Florey, born September 30, 1988.

① See ~~the~~ 10 JUL 1980 Eva Era Burkhalter ~~to~~ RP4
 Pg 19. Lavon Chamblen and JUN 1947 (1948).
 Mortimer Rudell Burkhalter b 29 OCT 1930.
 Mortimer was son of Mortimer Burkhalter
 b 28 DEC 1889 of Richard U. III / Clalun
 U. Clan.

○ From Bramlett Book - 1979 (44, pg 200)

I. Lucinda Caroline Bramlett of Edw John, III / Samuel
U Suldan - Susannah U Line

A. Melinda Elizabeth Armistead

1. Elizabeth Gwin Chambliss b 25 JUL 1909 (E.
St. Louis, IL). She attended Northeast High School
and the Univ of Kansas City, MO. She is a professional
artist & a housewife with interests in surgery,
religion & secular music. md Arthur Robert
Kohelt b 2 SEP 1904 (Kansas City, MO) [son of
Adolph Kohelt & his wife Harriet Collins].
They live at 6617 S. Benton St, Kansas City, MO.

- a. Elizabeth Pearl Kohelt "Bette" b 28 AUG 1928 (Kansas City, MO)
md 30 JUN 1948 Frederick Prudden. They reside at
1656 Bryn Aune; Greene Point Woods, Michigan
 - i. Richard Letts Prudden b 17 NOV 1951. md 1971 (?) --
Has a son b ca 1976. Junior in MF
 - ii. Stephanie Lynn Prudden b 27 JUL 1953 md William
Vought, Jr. They have a dau b ca 1975 & a son b ca 1977
- b. Richard Warner Kohelt b 30 JUN 1933 (Kansas City, MO) is
a retired major (USAF) and a real estate business man
md 4 1953 Arlene Meek. They live at Rocket Star Route
Warsaw, MO.
 - i. Cynthia Jean Kohelt b 10 MAR 1953 (Kansas City,
md John Gallion. They live in Kansas City, MO)
 - ii. Richard Keith Kohelt b 12 FEB 1955 md (?) ---
and has a son b ca 1975. They live in TX

IVY PEARL CHAMBLISS

① Ivy Pearl Chambliss and John William Yost.

Their dau Evelyn Chambliss Yost b 23 JUL 1906

had a dau Evelyn Joyce Meeker b 7 FEB 1944
who m'd 23 DEC 1965 David Thomas U, son
of David Byron U [From Family Chart
rec'd 6 DEC 1980 from David Thomas U]

○ From Bramlett Book - 1979 (44, Pg 200).

I. Juinda Caroline Bramlett of the John U, III / Samuel
U Sulivan - Susannah U line.

A. Melinda Elydieth Armistead b 29 AUG 1883 (Saline
Co, IL) d 7 JAN 1935 (Kansas City, MO) (Bur - Mt
Washington Cem.) wd 1903 (East St Louis, IL)

Joseph Ellerie Chambliss b 15 JUL 1884 (Birmingham,
AL) d 30 JUL 1954 (Kansas City, MO) (Bur - AS WIF)

He was son of Dr Joseph E. Chambliss & his wife
Laniece Gunn.

Reside at ← 606 Danenport
Richland WA
He is retired
from FBI

1. Robert Armistead Chambliss, Sr b 2 JAN 1908
(E. St. Louis, IL) wd 1928 Virginia Peterson "Virgie"

a. Robert Armistead Chambliss, Jr¹ b 1933

b. William Chambliss² b 1936

1) Lener in CA

2) Lener at Richland, WA.

○ From Bramlett Book - 1979 (44, Pg 200).

I. Juinda Caroline Bramlett of the John U. III / Samuel
U Sulivan - Susannah U line.

A. Melinda Elydieth Armistead b 29 AUG 1883 (Saline
Co, IL) d 7 JAN 1935 (Kansas City, MO) (Bur - Mt
Washington Cem.) wd 1903 (East St Lewis, IL)

Joseph Ellerbe Chambliss ↑ b. 15 JUL 1884 (Birmingham,
AL) d 30 JUL 1954 (Kansas City, MO) (Bur - AS WIF)

He was son of Dr Joseph E. Chambliss & his wife
Laniece Gunn.

Reside at ← 606 Dawsonport
Richland WA
He is retired
from FBI

1. Robert Armistead Chambliss, Sr b 2 JAN 1908
(E. St. Lewis, IL) wd 1928 Virginia Peterson "Vergie"

a. Robert Armistead Chambliss, Jr¹ b 1933

b. William Chambliss² b 1936

1) Lives in CA

2) Lives at Richland, WA.

LUCY

CHAMBLISS

○ From Granville Co, NC Heritage Book - Family # 338 - Re Relations

I. ROBERT JONES - orig immigrant, merchant, Fleet Bay of Priscilla M. U

Fr. WILLIAM JONES, Capt., Sheriff & Justice of Northumberland Co, VA

1. ROBERT JONES, Col. Md (?) ELIZABETH BRERETON** - native of Northern Neck in VA - Most of their children b in Northumberland

They moved ¹⁷²⁵ to Cumberland Parish, Brunswick Co, VA - His will

Proved 1750 Lunenburg Co, VA - 900 ac - 12 slaves

a. THOMAS JONES (Twin) b 15 OCT 1723 (Bapt. St. Stephen)
(Probably returned to N. VA to manage Father's estate)

b. WILLIAM JONES (Twin) b 15 OCT 1723 (Bapt. St. Stephen)
By 1854 md (?) ELIZABETH (TWITTY) GWINN [D/o John Twitty d abt MAY 1755 (a large land owner in Lunenburg Co, VA & a native of New Kent Co, VA) & Mary - - d by MAY 1759] [widow of JOHN GWINN]

In the 1800's there were several Wm Jones in Granville Co, NC will proved NOV 1804 Granville Co, NC

i. JOHN GWINN md (?) (Person Co, NC) JANE WADE

ii. MARY (MARGARET?) GWINN

iii. BRERETON JONES 1775-1810

md (?) MARTHA DIANNA BRESSIE

{ For more see Family # 333 & # 337

Named in the 1752 will of their GF DAVID GWINN Also more records for them in Granville Co, NC & in Person Co, NC

iv. LEEANNA JONES b 2 AUG 1763 d 1840 md 1781 (?) ABRAHAM LAWRENCE*

1759 - 1839 S/O WILLIAM LAWRENCE & DEBORAH (SPIVEY) (But

NEW YORK Area) (Lived at Gristmill) [Leeanna has a present day

descendant in Granville Co, NC - JOHN P. LAWRENCE, Planter]

(I) WILLIAM TWITTY LAWRENCE md (?) LIDDY PRUITT

(II) ABRAHAM LAWRENCE md (?) LUCY CHAMBLISS

(III) TURNER LAWRENCE

md (?) PRISCILLA M. U

D/o Ambrose U; G/O John U, II - Head of Clan

(IV) ANNA LAWRENCE

md (?) WILLIAM CARDWELL

v. ELIZABETH JONES b 1758 (?) d 1844 (Orange Co, NC) / Children

md 1786 (?) JAMES PATTERSON b abt 1755 d 1810 / listed

vi. MARGARET TWITTY JONES "PEGGY" SL 1818 md 1783 (?) / Probable

WILLIAM TURNER LAWRENCE* [* = BROTHERS]

Children listed

** Elizabeth Brereton is a descendant of THOMAS BRERETON b 1630 d 1683 (Clerk of VA Colony 1654 - 1661) md (?) JANE CLAIBORNE D/O WILLIAM CLAIBORNE (Merchant, Planter - Secretary of State for VA & Deputy Governor)

○ From Bramlett Book - 1979 (44, Pg 201)

I. Irinda Carolee Bramlett of the John U, III / Samuel
U Subidan - Susannah U Lino.

A. Melinda Elizabeth Armstrong.

1. Oline Janice Chambliss b 30 SEP 1921 (Kansas
city, MO). She attended Kansas City schools and is
a ceramic shop owner + teacher with interests
in painting, drawing, reading + travel. She met
1941 Robert Douglas Smeagle, Sr b 1919 (Secolis,
MO) [son of Elmer L. Smeagle & his wife Mary
T. Lee]. They live at 203 Michigan, Ave,
Alton, IL.

↙
a Robert Douglas Smeagle, Jr b 16 APR 1943 (Kansas City, MO)
md 1963 Sherry Trower

i. Sherry Ann Smeagle b 11 AUG 1964

b. Suzanne Lee Smeagle b 22 JUL 1950 (Kansas City, MO)
md () - - Plakemeier.

○ From Bramlett Book - 1979 (44, Pg 200).

I. Juinda Caroline Bramlett of the John U, III / Samuel U Sulivan - Susannah U line.

A. Melinda Elydieth Armistead b 29 AUG 1883 (Saline Co, IL) d 7 JAN 1935 (Kansas City, MO) (Bur - Mt Washington Cem.) md 1903 (East St Louis, IL)

Joseph Ellerie Chambliss b 15 JUL 1884 (Birmingham, AL) d 30 JUL 1954 (Kansas City, MO) (Bur - AS WIF)

He was son of Dr Joseph E. Chambliss & his wife Lanièce Gunn.

1. Robert Armistead Chambliss, Sr b 2 JAN 1908

Reside at
606 Danenport
Richland WA
He is retired
from FBI

← (E. St. Louis, IL) md 1928 Virginia Peterson "Virgie"

a. Robert Armistead Chambliss, Jr b 1933

b. William Chambliss 2) b 1936

1) Lener in CA

2) Lener at Richland, WA.

○ From Bramlett Book - 1979 (44, Pg 200).

I. Juinda Caroline Bramlett of the John W. III / Samuel
W Sulclaw - Susannah W line.

A. Melinda Elydieth Armistead b 29 AUG 1883 (Saline
Co, IL) d 7 JAN 1935 (Kansas City, MO) (Bur - Mt
Washington Cem.) wd 1903 (East St Louis, IL)

Joseph Ellerie Chambliss b 15 JUL 1884 (Birmingham,
AL) d 30 JUL 1954 (Kansas City, MO) (Bur - AS WIT)

He was son of Dr Joseph E. Chambliss & his wife
Laniece Gunn.

Reside at ← 606 Dawsonport
Richland WA
He is retired
from FBI

1. Robert Armistead Chambliss, Sr b 2 JAN 1908
(E. St. Louis, IL) wd 1928 Virginia Peterson "Virgie"

a. Robert Armistead Chambliss, Jr b 1933

b. William Chambliss²⁾ b 1936

1) Lener in CA

2) Lener at Richland, WA.

○ From Bramlett Book - 1979 (44, Pg 200)

I. Juinda Caroline Bramlett of the John U. III / Samuel

U Sululau - Susannah U line.

A. Melinda Elydieth Armistead b 29 AUG 1883 (Saline Co, IL) d 7 JAN 1935 (Kansas City, MO) (Bur - Mt Washington Cem.) wd 1903 (East St Louis, IL)

Joseph Ellerie Chambliss b 15 JUL 1884 (Birmingham, AL) d 30 JUL 1954 (Kansas City, MO) (Bur - AS WIF)

He was son of Dr Joseph E. Chambliss & his wife Lanièce Gunn.

Reside at ← | 1. Robert Armistead Chambliss, Sr b 2 JAN 1908
606 Dawsonport
Richland WA (E. St. Louis, IL) wd 1928 Virginia Peterson "Vergie"
He is retired
from FBI a. Robert Armistead Chambliss, Jr b 1933
b. William Chambliss ² b 1936

1) Lener in CA

2) Lener at Richland, WA.

FROM: PROFILE OF WM NEWBOLD b 1828 ENTRY 17 MAR 2009

I. William U, IV - Head of Class

A. David U

1. Elizabeth U b 1820 ± 5 YRS md 19 SEP 1842 (JOHNSON CO, IL) WM
Newbold b 1828 (NC)

G. Ottaway T. Newbold

X. William Ira Newbold

→ 12. William Ira⁸ NEWBOLD (Ottaway T.⁷, William⁶, William⁵, Levi/Levy⁴, John³, Thomas², Thomas¹) was born 24 Mar 1888 in Johnson County Illinois⁵², and died 02 Dec 1939 in Johnson County Illinois^{53,54}. He married Grace Rich 27 Aug 1910 in Johnson County Illinois⁵⁵. She was born 10 Sep 1892 in Illinois^{56,57}, and died Mar 1976 in Illinois⁵⁸.

William NEWBOLD is found on the 1920 Federal Census in Johnson County Illinois, age 31 and a farmer, with his wife Grace and several children: Hazel, Alice, Howard, Minnie, and Mayne.

William Newbold and family could not be located anywhere on the 1930 Federal Census.

The obituary for one of his sons born after the 1920 Census, Albert, provides a considerable amount of information regarding the rest of his family:

"Peoria Journal Star, The (IL) - August 18, 1992

Deceased Name: ALBERT NEWBOLD

Albert "Bill" Newbold, 69, of 3418 W. Starr Court died at 5:45 p.m. Sunday, Aug. 16, 1992, at his home.

Born Oct. 5, 1922, in Johnson County to Will and Grace Rich Newbold, he married Vada Staggs on July 19, 1944. in Piggott, Ark.

She survives. along with one son, Neal, at home; one daughter, Mrs. Robert (Carol) Riekema of Bartonville;

five sisters, Minnie Chamnes, Audrey Larson, Rachel Gaddis and Boneva Holmes, all of Creal Springs, and Hazel Holmes of Herrin:

seven brothers, Howard, Elbert, Dewey, Carol and Bob, all of Creal Springs, Harry Lee of House Springs, Mo., and Jimmie of Lake Station, Ind.; three grandchildren; and one great-grandson. One sister and one brother preceded him in death. "

More About William Ira NEWBOLD:

Burial: Dec 1939, Newbold Cemetery New Burnside Johnson County Illinois⁵⁹

More About Grace Rich:

Burial: Mar 1976, Newbold Cemetery New Burnside Johnson County Illinois⁶⁰

Children of William NEWBOLD and Grace Rich are:

- 37 i. Hazel⁹ NEWBOLD, born Abt. 1912 in Johnson County Illinois⁶¹; died Aft. Apr 1930⁶¹. She married (Unknown) Holmes.
- 38 ii. Alice Joyce NEWBOLDS, born Abt. 1913 in Johnson County Illinois.
- + 39 iii. William Howard NEWBOLD, born 30 Apr 1914 in Johnson County Illinois; died 12 Jan 1997 in Philadelphia Pennsylvania.
- 40 iv. Minnie NEWBOLD. born 05 Jun 1916 in Johnson County Illinois; died 07 Mar 2002 in Saline County Illinois⁶². She married Lester H. Chamness Aft. 1930; born 12 Sep 1914 in Williamson County Illinois; died Jul 1984 in Williamson County Illinois.
- + 41 v. Audrey NEWBOLD, born 21 Dec 1919 in Johnson County Illinois; died 10 Jan 2005 in Johnson County Illinois.
- + 42 vi. Albert William NEWBOLD, born 05 Oct 1922 in Johnson County Illinois; died 16 Aug 1992 in Peoria Illinois.
- 43 vii. Rachel NEWBOLD.
- 44 viii. Boneva NEWBOLD.
- 45 ix. Harry Lee NEWBOLD.
- 46 x. James NEWBOLD.
- 47 xi. Dewey NEWBOLD.
- 48 xii. Robert NEWBOLD.
- 49 xiii. Carol NEWBOLD.

① FROM LTR 15 JUN 2005 MAE FRANCES DAVENPORT TO RPA
(MAE IS D/O CARL OLIVER DAVENPORT)

Arthur Monroe Davenport (XID-5694)

Born April 30, 1886 in Denton, Texas
Died January 28, 1946, Norman, Cleveland County, OK
Buried IOOF Cemetery, Norman, Oklahoma



Arthur & May's headstone in I.O.O.F. Cemetery,
Norman, Cleveland County, OK.
Photo by Mae. D. Cox

Mary May Upchurch (XID-5693)

Born May 19, 1892 in Wayne, Indian Territory (Oklahoma)
Married June 24, 1909 Tecumseh, Pottawatomie County, OK
Died April 16, 1975 Ardmore, Carter County, OK
Buried IOOF Cemetery, Norman, Cleveland County, OK

For the two above, I have the following documents if you would like copies. I'm not sure what you have so won't clutter up your files with unnecessary copies. Just let me know: marriage record, censuses, death certificates.

The bold-underlined items denote additional information for your records

Children of Arthur Davenport & May Upchurch

First two were born in Tribbey, Pottawatomie County, OK, the rest in Cleveland County, OK

Charlie William	b. April 11, 1911 Tribbey, OK	d. April 2, 1957**	m. <u>December 28, 1933 Opal Sullivan</u>
Carl Oliver	b. January 21, 1913 Tribbey, OK	d. <u>February 8, 2002***</u>	m. <u>May 23, 1936 Nena Vey Warren</u>
Roy Jackson	b. February 4, 1915*	d. <u>April 4, 2003*</u>	m. <u>June 24, 1936* Bessie Barto</u>
Ethel Loretta	b. Noember 29, 1917*		m. <u>May 22, 1936* Floyd Champeau</u> ↑
Anna Mildred	b. February 15, 1920*		m. <u>April 24, 1937* Clifford Huddleston</u>
Edna Irene	b. <u>September 20, 1923*</u>	d. <u>December 26, 2003</u>	m. <u>October 8, 1943* Melbra Reid</u>
Thelma Marie	b. September 10, 1927*		m. <u>October 10, 1944* Kenneth Griffin</u>
Loyce <u>Evelyn</u>	b. April 7, 1934*		m. April 24, 1959* Jasper E Laurence

* In Cleveland County, Oklahoma

** Charlie was killed in a tornado in the Arbuckle Mountains, Oklahoma. He was on his way home to Ardmore from OKC with a pickup-truck load of plate glass when the tornado caught him. He and Carl owned the Ardmore Plate Glass Company in Ardmore.

*** Carl died in Ardmore, Carter County, OK and is buried there in Hillcrest Cemetery.

*I. Harmon U - Head of class
H. Allen U
1. Patricia Bogans U
a. Charles Wesley U
i. Mary May U*

FLOYD

CNAMPEAU PEZ XID-54654

② Two Emails @ APU from Mae Frances Davenport - 1 JAN 2008

From: Mae Cox [mailto:mae@coxok.com]
Sent: Tuesday, January 01, 2008 4:09 PM
To: 'mazie@coxok.com'
Subject: Death in Family

This morning one of our uncles died at his home in Loveland, Colorado:

Floyd Champeau, 92
December 21, 1915 - January 1, 2008

Floyd was the husband of Ethel Davenport – they married May 22, 1936, in Norman, Oklahoma.

The family is in the process of making funeral arrangements and as soon as that information is received, I'll email it to you.

Subject: Death in Family – Services Set
From: "Mae Cox" <mae@coxok.com>
Date: Tue, January 01, 2008 7:23 pm
To: <mazie@coxok.com>

Dear Cousins,

Funeral services for Uncle Floyd Champeau are set for Friday, January 4th at 10:00 a.m. in the Galilee Baptist Church in Loveland, Colorado. Interment will follow at Loveland Burial Park.

Uncle Floyd passed away at 5:40 this morning (January 1).

○ The Naaman Mills Family By W. A. Mills Pg 78, 79

I. Abraham Mills

A. Naaman Mills

1. Lucretia Mills - GGM of R P

2. Shadrach Mills

a. Wilson Mills

b. abt 1821 (Chatham Co, NC)

NOTE: WILL CROSSFILE AS:

Δ • PENNINAH CHAMPIAN

Δ • PENNINAH CHAMPION

1. WILSON MILLS, son of Shadrach Mills and Patsy Wilson, was born ca 1821 in Chatham Co., NC, and died 1864-1870. He married 15 Dec 1853 Penninah Champion (b Jul 1838, d 19__). They were married by JP Young Booker, in Wake Co., NC - bondsman was Joseph H. Sauls.

Wilson served in the Confederate Army during the Civil War. For more info see ch. GRANDSONS OF NAAMAN MILLS: SOLDIERS IN THE CIVIL WAR.

Wilson was a farmer and turpentine laborer. They resided in Wake Co., NC (Morrisville P.O.) on FC/1860. His widow and family resided in

Wake Co., NC (Middle Creek Twp.) on FC/1870-1910. In 1860, Wilson owned a personal estate valued at \$35. In 1870, Penninah owned real estate valued at \$10. The FC/1880 contained the following info on the Agricultural Schedule regarding Penninah's farm

1880 - 5 acres of tilled land. Value of farm, including land, fences and buildings - \$3. Value of farming implements and machinery - \$4. Value of livestock - \$40. Cost of building and repairing fences in 1879 - \$2. Estimated value of all farm productions sold, consumed, or on hand for 1879 - \$60.

Their children:

1. Civil Mills (b ca 1854, d aft 1880). Child:
 - (1) Floyd Mills (b Apr 1875, d 19__) m 30 Jan 1901 Julia Florence Rogers (b ca 1881, d 19__). Married in Harnett Co., NC. Resided in Harnett Co., NC (Black River Twp.) on FC/1910. Children:
 - (A) Armenia Mills (b ca 1904) m 14 Mar 1928 William Lee (b ca 1902). Married by JP W.F. Booker, in Raleigh, NC. Nfi.
 - (B) Herman McKinley Mills (b ca 1908) m 19__ Mamie _____. Nfi.
 - (C) Alma Mills (b ca 1913) m 22 Feb 1932 Robert Johnson (b ca 1897). Married by JP E.T. Beddingfield, in Raleigh, NC. Nfi.
 - (D) Roosevelt Mills (b ca 1915) m 19 Dec 1936 Janie R. Salmon (b ca 1918). Married by JP W.F. Booker, in Raleigh, NC. Nfi.
2. Sarah C. Mills (b Apr 1855, d 19__) m 14 Dec 1880 John H. Rogers (b May 1847, d 19__). Married by Bap. Min. Aldridge Partin, in Wake Co., NC. Resided in Wake Co., NC (Middle Creek Twp.) on FC/1900-1910. Their children:
 - (1) Carlie S. Rogers (b Apr 1881, d 19__). Nfi.
 - (2) William D. Rogers (b Jul 1883, d 19__). Nfi.
 - (3) Ann Rogers (b May 1891, d 19__). Nfi.
 - (4) Visten H. Rogers (b Jun 1893, d 19__). Nfi.
 - (5) Malissie R. Rogers (b Oct 1895). Nfi.
 - (6) Seaton B. Rogers (b Apr 1897). Nfi.
3. William H. Mills (b May 1859, d 19__) m 13 Jan 1904 Lina F. Temples (b ca 1882, d 19__). Married by JP R.P. Stuart, in Wake Co., NC. He was a farmer. Resided in Wake Co., NC (Middle Creek Twp.) on FC/1920. Their children:
 - (1) Lena M. Mills (b ca 1907). Nfi.
 - (2) Mattie Mills (b ca 1913). Nfi.
 - (3) Maggie Mills (b ca 1919). Nfi.
4. Catherine Mills (b Jun 1865, d 19__). Resided with her mother on FC/1900-1910. Child:
 - (1) Lalton Mills (b 13 Mar 1894, d Jun 1981) m 1 May 1909 Otha McLean (b ca 1889, d 19__). Married by JP R.S. Barham, in Wake Co., NC.

○ EXTRACT OF EMAILS 22 APR 2014 - 28 APR 2014 [△]TAYLOR

MICHAELS TO RPU RE NAMES THAT MIGHT LINK OUR ANCESTRAL LINES IN BARTONS CREEK TWP, WAKE CO, NC IN THE 1750-1850 ERA -
RPU 29 APR 2014

△ I. William Hall b 1797 (Wake Co, NC) - on 25 APR 1836 in NC wrote
to son JPH re building a home for [△]W^m HENRY TATE in NC
- and Roger Stone PO as an address

△ m (1st) 1813 (Wake Co, NC) NANCY MASSEY (Taylor has full line)

△ b 1795 DIED 1836 (Wake Co, NC) D/o Samuel Massey b 1782

△ Olive CHAMPLAIN b 1760

△ m (2nd) 1836 (Wake Co, NC) Rachel GOODWIN / Rachel GOODEN [△]

△ A^d Johnathan Parham Hall b 1815 () d 1887 (Pekin, IL)

GGGF of Taylor Michael

△ B^d BETSE HALL b 1817

△ C^d HARRIET HALL b 1821

△ D^d EMILY HALL b 1824 (1826?)

△ E^d MARTHA ANN HALL b 1828

△ F^d HEZEKIAH GOODEN HALL

△ 1st wedding Bondman HARRIET MOBLEY b 1810

△ (the m d) ELIZABETH HALL b 1792

△ 2nd wedding Bondman - JONATHAN MOBLEY

△ Also note: ZACHARIAS MOBLEY b 1793 m d () -- HALL

A SALE OF PROPERTY CIRCA 1836

William Hall & Johnathan Hall & HARRIET MOBLEY

Elizabeth Hall m d () Phoebe Robinson

△ Other names - ISRAEL BAILEY & GLEN PLEASANT

○ See str 13 MAY 2000 Melua Jan U & RPA

I. Joyce Ethel U of the Charge U / Mrs U Subdam - Shadock
Themar U Line.

A. Ruth Eleanor Andrews b 24 JUN 1914 - still living FFD
m (1st) () B. D. MITCHELL - who died
m (2nd) () E. R. TURNER

* 1. STANLEY MITCHELL

* 2. JOY MITCHELL

* 3. JOHN MITCHELL

* RPA earlier was
unsure as to
whether there were
MITCHELL or
TURNER. As of
17 SEP 2000 I
conclude
Mitchell is
correct -
RPA

B. Olga Bernice Andrews

1. Juilane Rae Paulsen
m () FRED CHANA ↑

CHAMNESS

DOROTHY D

CHAMNESS

TX Mg

004228	UPCHURCH BILLY R	52	CHAMNESS DOROTHY D ↑	48	1/1/1987	TRAVIS
--------	---------------------	----	-------------------------	----	----------	--------

CHANCE

CHANCE

○ EXCERPT FROM INDEX OF BOOK "THE GOODWIN FAMILY OF CENTRAL N.C." BY THOMAS JERRY GOODWIN, SR - 2009 RPU 24NOV2012. - NOTE: INDIVIDUALS LISTED AS MEMBERS OF THE _____ FAMILY - [WAKE/CHATHAM COUNTIES]

Chance

Fredrick 310

Will Jr. 310

William M. Sr. 310

BENNIE SAMUAL CHANCE

○ Apex Herald WED 30 APR 1997 Apex, NC

BENNIE S. CHANCE

Bennie Samuel Chance, 65, of Apex died Tuesday, April 22,, 1997. Funeral services were held Sunday, April 27, at McClain Chapel AME Church, Bunnlevel. Burial was at the church cemetery.

Surviving: wife, Mary Chance; sons, Columbus, James, Bennie, Sammie and Gregory Chance; daughters, Mary and Brenda Chance, both of Apex, Glory Jamison of El Paso, Texas.

SAM CHANCE

The Western Wake Herald WED 18 NOV 1987 Apex, NC

Gloria and husband Ernest Jameson and baby visited Gloria's parents Mr. and Mrs. Sam Chance. They were home for a week. They are from Fort Campbell, Kentucky.

① See Ltr 14 APR 1984 Marion Mandell & RPH

Patsy Ruth Chancellor b. 12 MAR 1933 (Goodman, MO)
md 11 AUG 1954 (Muskogee, OK) Eugene Roy U, Jr
b. 9 OCT 1925 (Ft Smith, AR), son of Eugene Roy U
Sr of the Richard III / Clarence U Subclass.

CHANCY

MADGE

CHANCY

○ TEXAS BIRTH INDEX - PER C. J. PETERSON, JR 18 JUL 2005
1903 - 1999

Name	Birth Date	Gender	Birth County	Father's Name	Mother's Name
Tommie Lou Upchurch	27-Dec-35	Female	Fannin	Tommie Upchurch	<u>Madge Chancy</u> ↑

MADGE

CHANCY

○ TX Births

UPCHURCH	TOMMIE	LOU		12- 27- 1935	f	<u>FANNIN</u>	MADGE CHANCY	TOMMIE UPCHURCH
----------	--------	-----	--	--------------------	---	---------------	-----------------	--------------------

~~CRAIG~~
BENTA

○ OBITUARY DOWNLOADED BY JENNA LANE U FOR RPU

Paper: News & Observer, The (Raleigh, NC)
Deceased: Linda Garner Upchurch
Date: April 13, 2005

JUNE 5, 1949 APRIL 11, 2005

LILLINGTON – Linda Garner **Upchurch**, 55, of Mamie **Upchurch** Road, formerly of Houston, TX, died Monday at Duke Hospital, Durham, NC. She was self-employed as a lobbyist for healthcare issues. Among her major clients were Student Insurance, Coalition for Affordable Health Insurance, and United Insurance Companies Inc., of Dallas, TX. She previously represented BFI, Houston, TX, for waste management issues. She was active in political campaigns in Texas, North Carolina, and other states. She was a professional campaign fund-raiser and worked as a consultant for many candidates, including President George H. W. Bush and President William Jefferson Clinton. She worked tirelessly on community projects and grassroots organizations to benefit her local community. She always sought to help those less fortunate and in need. Habitat for Humanity and S.A.F.E. were among her favorite community organizations.

Linda was a devoted and loving wife, stepmother, daughter, sister, aunt, and a citizen of Texas. She was a member of Neill's Creek Baptist Church, Angier, NC. She was active in the Democratic Party. She loved and cared for animals, especially her dogs.

She is survived by her husband, Larry Caul **Upchurch**; mother, Dorothy Hood Garner of New Braunfels, TX; brother and sister-in-law, Jerry and Ann Garner, of Boulder City, NV; sister and brother-in-law, Patti and Dennis Claybrook, of Spring Branch, TX; stepchildren, Benta and **Craig Chaney** of Woodbridge, VA, and Stewart and Melinda **Upchurch** of Lillington; niece, Danielle Garner, Boulder City, NV; granddaughter, Emily Chaney Woodbridge, VA; grandson, Alan **Upchurch** of Lillington; special friend, Mary Ann Raesener of Arlington, TX; and niece, Lee Ann Raesener of Austin, TX.

Funeral services will be 11:00 AM, Friday, April 15, 2005, at Neill's Creek Baptist Church, 4200 Neill's Creek Road, Angier, NC. Burial will follow in Harnett Memorial Park, Lillington, NC.

The family will receive friends at the Bryan-Lee Funeral Home, Angier, NC, Thursday, from 7-9 PM.

In lieu of flowers, memorials may be made to the Community Missions Fund of Neill's Creek Baptist Church, or to a charity of one's choice.

Section: Obit
Page: B8
Copyright (c) 2005 The News and Observer

I - - 4 m&C
Δ A. Larry Caul 4

Δ Mamie Upchurch Road

Δ m&C() Linda Garner

Grandchildren:

Δ Emily Chaney

Δ Alan U

Δ 1. Benta Chaney } stepchildren?
Δ 2. Craig Chaney } (hus & wife?)

Δ 3. Stewart U } children
Δ 4. Melinda U } (hus & wife?)

CAROL DIANE CHANEY

①

① 30 JAN 2009 - C.D.C.T. = wife of the late Frank Samuel Crosscut - called N.A.U. to thank him for the letter of condolence written 17 DEC 2008. Also, she wants to list me as a reference for a job. I said OK. she will email me her resume. we had a nice chat. she seems in good spirits. Her phone no = (520) 463-0140

There is one aspect of the life of Dr Frank Crosswilt that I would like to lift up. It concerns his role with the magazine Desert Plants. I came up with the idea for such a publication. There was a crying need for it and because I knew that such a project would fit like a glove on a hand with the talents and interests of Frank. He readily agreed to the endeavor and he and I, working together, convinced the Ashcroft Board and The University of Arizona to sponsor the effort. Frank poured his heart and soul into this magazine. A quick look at the issues he produced, much of which he wrote himself, demonstrates his exceptional talents as a botanist and an historian. His articles were and are truly remarkable. It seems fair to state that his work on Desert Plants serves as a monument testifying to his talents and his service to the human race.

May He Rest in Peace and may you and the Family be comforted by those close to you as you grieve and yet celebrate the life of Frank.

Respectfully
Robert Phillip Upchurch "Phil"
Professor Emeritus

CRAIG

CHANEY

OBITUARY DOWNLOAD BY JENNA LANE U FOR RPU

Paper: News & Observer, The (Raleigh, NC)
Deceased: Linda Garner Upchurch
Date: April 13, 2005

JUNE 5, 1949 APRIL 11, 2005

LILLINGTON – Linda Garner Upchurch, 55, of Mamie Upchurch Road, formerly of Houston, TX, died Monday at Duke Hospital, Durham, NC. She was self-employed as a lobbyist for healthcare issues. Among her major clients were Student Insurance, Coalition for Affordable Health Insurance, and United Insurance Companies Inc., of Dallas, TX. She previously represented BFI, Houston, TX, for waste management issues. She was active in political campaigns in Texas, North Carolina, and other states. She was a professional campaign fund-raiser and worked as a consultant for many candidates, including President George H. W. Bush and President William Jefferson Clinton. She worked tirelessly on community projects and grassroots organizations to benefit her local community. She always sought to help those less fortunate and in need. Habitat for Humanity and S.A.F.E. were among her favorite community organizations.

Linda was a devoted and loving wife, stepmother, daughter, sister, aunt, and a citizen of Texas. She was a member of Neill's Creek Baptist Church, Angier, NC. She was active in the Democratic Party. She loved and cared for animals, especially her dogs.

She is survived by her husband, Larry Caul Upchurch; mother, Dorothy Hood Garner of New Braunfels, TX; brother and sister-in-law, Jerry and Ann Garner, of Boulder City, NV; sister and brother-in-law, Patti and Dennis Claybrook, of Spring Branch, TX; stepchildren, Benta and Craig Chaney of Woodbridge, VA, and Stewart and Melinda Upchurch of Lillington; niece, Danielle Garner, Boulder City, NV; granddaughter, Emily Chaney Woodbridge, VA; grandson, Alan Upchurch of Lillington; special friend, Mary Ann Raesener of Arlington, TX; and niece, Lee Ann Raesener of Austin, TX.

Funeral services will be 11:00 AM, Friday, April 15, 2005, at Neill's Creek Baptist Church, 4200 Neill's Creek Road, Angier, NC. Burial will follow in Harnett Memorial Park, Lillington, NC.

The family will receive friends at the Bryan-Lee Funeral Home, Angier, NC, Thursday, from 7-9 PM.

In lieu of flowers, memorials may be made to the Community Missions Fund of Neill's Creek Baptist Church, or to a charity of one's choice.

Section: Obit
Page: B8
Copyright (c) 2005 The News and Observer

I - - 4 m&l
A A. Larry Caul 4

△ Mamie Upchurch Road

△ m&l Linda Garner

Grandchildren:

△ Emily Chaney

△ Alan U

△ 1. Benta Chaney } stepchildren?
△ 2. Craig Chaney } (hus & wife?)

△ 3. Stewart U } children
△ 4. Melinda U } (hus & wife?)

Obituary of NORCOTT RAY U who d 2 DEC 2004. Item in News & Observer 3 DEC 2004 Raleigh, NC - In It 6 DEC 2004

Ann Poe Ed RPU

I. Julia U, I - Head of Clan

A. Calvin U

1 Benjamin U

u. fourth Calvin U

u. L. CAUL U

(F) Hazel Laurine U md (2nd) -- GARDNER

(Possibly LUTHER GARDNER "RED" - life -

long farming partner of NRU

II) Ida Wade U

(A) CECILIA DEANE WILKINS

md (C) STEVE GREGORY

III) Norcott Ray U - lived on

MAMIE UPCHURCH ROAD, LILLINGTON, NC - NAMED AFTER

nee mama Ida Johnson, mot of NRU

(A) Larry Carl U md (C) LINDA - -

(1) STEWART U md (C) MELINDA - -

(2) NOAN U

(3) SETH U

(B) Ann ANNETTE U md (C) REGGIE DAUGHTRY

(1) KIM DAUGHTRY

(C) Susan Raye U md (C) BRENT MELLETT

(1) TRAVIS MELLETT

(D) Beth U md (C) RUSSELL - -

OTHER GC OF NRU:

(1) BENTA U md (C) CRAIG CHANEY ↑

(a) EMILY CHANEY

(2) RUTH - - md (C) - - BLAYLOCK

(3) KARA - - md (C) - - WOOD

(a) LOGAN WOOD

(a) CATHERINE WOOD

OTHER GC OF NRU:

(a) ALAN U

IV Hilda Rose Lee md (C) Howard Russell Lee of NRU

A specialty farming pastures

Norcott Ray Upchurch

JULY 13, 1922 - DEC. 2, 2004

LILLINGTON - Norcott Ray Upchurch, age 82, of Mamie Upchurch Road, Lillington, NC, died Thursday, December 2, 2004, at his beloved home-



place. He was a veteran of the U.S. Navy, a retired farmer and a lifelong member of Pleasant Union Christian Church. Norcott was always known for his wit, good humor, and positive attitude, even in declining health. His greatest loves were his family and friends. He especially enjoyed camping in his Winnebago.

He was the son of the late Mamie Johnson and L. Caul Upchurch of Lillington, NC. He was predeceased by three sisters, Hazel Holmes Gardner, Hilda Rose Lee, and Ida Wade "Polly" Wilkins.

He is survived by his wife of 60 years, Evelyn "Teeny" Stewart Upchurch of the home; children, Larry C. Upchurch and wife, Linda of Lillington, NC, Annette Daugherty and husband, Reggie of New Bern, NC, Susan Mellott and husband Brent of Chapel Hill, NC, Beth Upchurch and husband, Russell of Durham, NC; grandchildren, Benta Chaney and husband, Craig of Woodbridge, VA, Stewart Upchurch and wife, Melinda of Lillington, NC, Kim Daugherty of Virginia Beach, VA, Ruth Blaylock of Raleigh, NC, Noah and Seth Upchurch of Durham, NC, Travis Mellott of Chapel Hill, NC, Kara Wood of Fuquay-Varina, NC; great-grandchildren, Emily Chaney of Woodbridge, VA, Alan Upchurch of Lillington, NC, and Logan and Catherine Wood of Fuquay-Varina, NC; brothers-in-law, Cecil Wilkins, his lifelong farming partner, of Lillington, NC, Howard Lee of Angier, NC, and Luther "Red" Gardner of Benson, NC, and a special niece Cecilia Gregory and husband, Steve of Lillington, NC.

Services will be held Saturday, December 4, 2004 at 11:00 a.m., Pleasant Union Christian Church, in Lillington with Dr. Greg Lawson and Rev. Terry Beatty officiating. Burial will follow in Harnett Memorial Park.

The family will receive visitors from 7-9 p.m. Friday, December 3, 2004, at Bryan-Lee Funeral Home, Angier, NC, and other times at the home.

Flowers will be appreciated or contributions may be made to Pleasant Union Christian Church, 2164 Neill's Creek Road, Lillington, NC 27546; or Community Home Care and Hospice, 400 East H Street, Erwin, NC 28339.

NOTE: The 1900-1930 Harnett Co, NC Census Records show the U family lived on Neill's Creek TSP

Clut in str 14 JUL 2004 Ann Pee Ed LPU - FROM:

News & Observer 6 JUL 2004 Raleigh, NC - RE N.C. STATE U.

D.W. Chaney, textile scientist

He led textile school at NCSU

BY LOVEMORE MASAKADZA
STAFF WRITER

David Webb Chaney's lifetime of textile research helped create parachute cords, AstroTurf and fiber for sweaters and carpets. He led the N.C. State University College of Textiles for 14 years. But family and friends remembered Chaney, who died at the age of 88 Sunday, as a gentleman with a sense of humor.

Chaney died of a cerebral hemorrhage at Rex Healthcare after a short illness, his wife, Anne Perry Chaney, said Tuesday.

"I will remember him for his love, tenderness and ability to listen to other people," she said.

Chaney was born in Cleveland in 1915 and received his bachelor's de-

gree in chemistry from Swarthmore College in 1938. He got his doctorate in organic chemistry from the University of Pennsylvania in 1942.

Chaney worked for American Viscose from 1942

to 1946 and helped develop nylon for parachute cords during World War II. From 1947 to 1967, he worked for Chemstrand. He led the research team that developed an artificial grass, later known worldwide as AstroTurf, and fiber used to make sweaters and carpets.

Chaney was instrumental in bringing Chemstrand's research center to what was then a new



Chaney led research team that developed AstroTurf.

development, Research Triangle Park, in 1960. He moved to Raleigh in 1962 and took over the leadership of NCSU's textile school in 1967.

Chaney remained a modest man, said his son, Steve Chaney, 60, a biochemist and professor at UNC-Chapel Hill.

"If it wasn't me telling other people, many people would not have known about his accomplishments," his son said. "He was an inspiration to me because of his accomplishments. He didn't brag about them."

Steve Chaney said that when his father retired from NCSU in 1981, he continued to follow Wolfpack games and academic affairs, and he also worked as a volunteer at the N.C. Museum of Art.

Steve Chaney said his father also liked gardening, sailing and photography.

Rutherford Thompson met

Chaney while both worked at Chemstrand in 1952. They became lifelong friends.

"He was a gentleman, very smart, and had high principles," said Thompson, 84, a retired chemist.

He said Chaney and his colleagues played an important role in developing a doctorate in fiber and polymer science at the university.

In addition to his wife and son, Chaney is survived by a sister, Elizabeth Ferguson; three stepchildren, Betsy Newton of Chapel Hill, John Stephenson of Myrtle Beach, S.C., and Johnny McCann of Raleigh; and six grandchildren.

A memorial service will be held at Christ Episcopal Church in Raleigh at 2:30 p.m. today.

Staff writer Lovemore Masakadza can be contacted at 956-2401 or lmasakad@newsobserver.com.

N+O 7-7-04

David Webb Chaney

RALEIGH - Dr. David Webb Chaney, 88, died Sunday at Rex Hospital.

He was born in Cleveland, Ohio December 19, 1915 to the late Newcomb and Elsie Webb Chaney. He received his BS degree in chemistry from Swarthmore College in 1938 and his PhD in organic chemistry from the University of Pennsylvania in 1942.

Dr. Chaney worked for American Viscose from 1942-1946 when he helped develop nylon for parachute cords during World War II. He was Vice President for Research at Chemstrand from 1946-1967 where he led the research team that developed AstroTurf and acrilon. He was instrumental in bringing Chemstrand's Research Center to the brand new Research Triangle Park in 1960. He was Dean of the N. C. State Textile School from 1967-1981 and was a great fan of the Wolfpack until his death.



Dr. Chaney was an avid sailor, photographer and gardener, and especially enjoyed orchids. He was an active member of Christ Episcopal Church where he was a lay Eucharistic minister. He was active in his retirement years as a volunteer for the North Carolina Museum of Art and in his church work. He loved being at his cottage at Sunset Beach surrounded by his children and grandchildren.

He was a loving husband, brother, father and grandfather. He was preceded in death by his first wife, Faith Barsalow Chaney.

His survivors include his wife, Anne Perry Chaney; son, Steve Chaney and his wife, Suzanne of Chapel Hill; sister, Elizabeth Ferguson and her husband, Bassett of Wilmington; step-children, Betsy Newton and her husband, Jeff of Chapel Hill, John Stephenson and his wife, Karen of Myrtle Beach, SC, Johnny McCann and his wife, Julie of Raleigh; grandchildren, Marc, Justin, Ashley, Hunter, Evan and Sean.

Memorial services will be held at 2:30 p.m. Wednesday at Christ Episcopal Church. Interment will follow in the church memorial garden.

The family will receive friends at Brown-Wynne Funeral Home, St. Mary's Street from 6-8 p.m. on Tuesday and again in the church parlor after the Wednesday memorial service.

In lieu of flowers, memorials may be made to the Lay Eucharistic Ministry, Christ Episcopal Church, 120 E. Edenton Street, Raleigh, NC 27601 or to the David Webb Chaney Scholarship Fund, College of Textiles, NCSU, P.O. Box 8501, Raleigh, NC 27695.

N+O 7-6-04

ELIZABETH

CHANEY

From Ltr 12 MAY 1999 James Roy Taylor DRPU PE47-51

Robert (Robin) Chamblee

Little River District, Bertie and Wake Counties, North Carolina

Robert was probably born ca. 1738. His first land transaction was in 1759 in Bertie Co, Nc. Robert most likely married Esther Warren, daughter of Benjamin Warren, Sr.. of Bertie County, NC. There is one single reference to Robert and Hester (Esther) Chamblee together in court records. Esther Chamblee is listed as a member of the Poplar Springs Baptist Church in Franklin Co, NC. In 1744, Bertie Co, NC, Benjamin Warren proved his rights and listed his wife, Esther and others: James, Benjamin, Margaret, Mary Patience, William and Esther Warren.

References:

ROBERT'S CHILDREN: (Order as listed in his will) Millie, Winnie, Elizabeth, Sarah, Benjamin W., James, Rachel, John, Jarred, Ruthy, Mary/Pollu, William [he was specified as "youngest son"]

- James Chamblee b. ca 1770, died in Wake Co NC ca 25 Mar 1836.

Married ca 1796 Chloe Massey, dau of Richard Massey

Married 8 Feb 1813, Wake Co NC, Nancy Pippin. Recent research is determining if Nancy is the sister to Delilah (Dilly) Strickland who married James Chamblee's brother, John.

Children by Chloe Massey:

Richard Shamley ["Shamley" as he was known in Indiana and Michigan] b. ca 1788, marr Clarissa Pendergrass [Massey] 19 July 1815, Wake Co NC; dau of Benjamin & Elizabeth Massey Pendergrass

Robert Carter Chamblee b. ca 1792 marr (1) Mary/Polly Warren 31 Jan 1821, Orange Co NC (2) Lucy Taletha Sandlin

Mary/Polly Chamblee b. ca 1795 marr Bryant Ferrel 21 Aug 1819, Wake Co NC; son of James & Elizabeth Ferrell 4 Isham Chamblee b. ca 1797 marr ca 1818 Elizabeth Chaney; dau of Jeremiah & Phoebe Chamblee Chaney; Elizabeth married 10 Dec 1854, Blount Co, AL (2) John Anderton, Sr. 5

Nancy Chamblee b. ca 1798 marr 11 Jan 1816, Nash Co NC, Reuben Strickland 6 Delany Chamblee b. ca 1801 7 Sally Ann/Elizabeth Chamblee b. ca 1806 marr James Todd; son of Moses & Elizabeth

Massey Todd, Jr. 8 Rebecca Chamblee b. ca 1807 marr Stephen **Upchurch** 20 July 1828, Franklin Co NC; son of Jubal & Charlotte Pearce **Upchurch**; Stephen

marr 16 March 1841, Wake Co NC (2) Ann Medlin 9 Martha Patsy Chamblee b. 18 Sept 1808 marr

John Griffin 22 May 1826, Nash Co NC; son of Jesse Griffin 10 Letha Chamblee b. ca 1811 marr Daniel Bissett 27 Feb 1830, Wake Co NC; son of Joseph & Aley Perry Bissett

Children by Nancy Pippin:

Millie Chamblee b. ca 1816 marr David Pugh 19 Nov 1838, Wake Co NC John Chamblee b. ca 1817 marr (1) Delaney Strickland 1 Jan 1836, Franklin Co NC (2) Frances A. Baker 13 Feb 1843, Franklin Co NC Cynthia H. Chamblee b. ca 1819 marr (1) Labon Horton, 2 June 1832, Wake Co NC, (2) Hartney H. Medlin 15 April 1846, Franklin Co NC

EMILY

CHANNEY

OBITUARY DOWNLOAD BY JENNA LANE U FOR RPU

Paper: News & Observer, The (Raleigh, NC)
Deceased: Linda Garner Upchurch
Date: April 13, 2005

JUNE 5, 1949 APRIL 11, 2005

LILLINGTON – Linda Garner Upchurch, 55, of Mamie Upchurch Road, formerly of Houston, TX, died Monday at Duke Hospital, Durham, NC. She was self-employed as a lobbyist for healthcare issues. Among her major clients were Student Insurance, Coalition for Affordable Health Insurance, and United Insurance Companies Inc., of Dallas, TX. She previously represented BFI, Houston, TX, for waste management issues. She was active in political campaigns in Texas, North Carolina, and other states. She was a professional campaign fund-raiser and worked as a consultant for many candidates, including President George H. W. Bush and President William Jefferson Clinton. She worked tirelessly on community projects and grassroots organizations to benefit her local community. She always sought to help those less fortunate and in need. Habitat for Humanity and S.A.F.E. were among her favorite community organizations.

Linda was a devoted and loving wife, stepmother, daughter, sister, aunt, and a citizen of Texas. She was a member of Neill's Creek Baptist Church, Angier, NC. She was active in the Democratic Party. She loved and cared for animals, especially her dogs.

She is survived by her husband, Larry Caul Upchurch; mother, Dorothy Hood Garner of New Braunfels, TX; brother and sister-in-law, Jerry and Ann Garner, of Boulder City, NV; sister and brother-in-law, Patti and Dennis Claybrook, of Spring Branch, TX; stepchildren, Benta and Craig Chaney of Woodbridge, VA, and Stewart and Melinda Upchurch of Lillington; niece, Danielle Garner, Boulder City, NV; granddaughter, Emily Chaney Woodbridge, VA; grandson, Alan Upchurch of Lillington; special friend, Mary Ann Raesener of Arlington, TX; and niece, Lee Ann Raesener of Austin, TX.

Funeral services will be 11:00 AM, Friday, April 15, 2005, at Neill's Creek Baptist Church, 4200 Neill's Creek Road, Angier, NC. Burial will follow in Harnett Memorial Park, Lillington, NC.

The family will receive friends at the Bryan-Lee Funeral Home, Angier, NC, Thursday, from 7-9 PM.

In lieu of flowers, memorials may be made to the Community Missions Fund of Neill's Creek Baptist Church, or to a charity of one's choice.

Section: Obit
Page: B8
Copyright (c) 2005 The News and Observer

I - - 4 m&l
A A. Larry Caul 4

△ Mamie Upchurch Road

△ m&l Linda Garner

Grandchildren:

△ Emily Chaney

△ Alan U

△ 1. Benta Chaney } stepchildren?
△ 2. Craig Chaney } (hus & wife?)
△ 3. Stewart U } children
△ 4. Melinda U } (hus & wife?)

EMILY

CHANEY

X50-54569

○ Obituary of NORCOTT RAY U who d 2 DEC 2004. Item in News & Observer 3 DEC 2004 Raleigh, NC - In It 6 DEC 2004

Ann Poe Ed RPU

I. Julia U, I - Head of Clan

A. Calvin U

1 Benjamin U

a. Joseph Calvin U

i. L. CAUL U

(F) Hazel Laurine U md (2nd) -- GARDNER

(Probably LUTHER GARDNER "RED" - life-long farming partner of NRU)

II) Ida Wade U

(A) CECILIA DEANNE WILKINS

MD (C) STEVE GREGORY

III) Norcott Ray U - lived on

MAMIE UPCHURCH ROAD, LILLINGTON, NC - NAMED AFTER

nee Mamma Ida Johnson, mot of NRU

(A) Larry Carl U md (C) LINDA - -

(1) STEWART U md (C) MELINDA - -

(2) NOAN U

(3) SETH U

(B) Ann ANNETTE U md (C) REGGIE DAUGHTRY

(1) KIM DAUGHTRY

(C) Susan Raye U md (C) BRENT MELLETT

(1) TRAVIS MELLETT

(D) Beth U md (C) RUSSELL - -

OTHER GC OF NRU:

(1) BENTA U md (C) GRAIE CHANEY

(a) EMILY CHANEY ↑

(2) RUTH - - md (C) - - BLAYLOCK

(3) KARA - - md (C) - - WOOD

(a) LOGAN WOOD

(b) CATHERINE WOOD

OTHER GC OF NRU:

(a) ALAN U

II Hilda Rose Lee md (C) Howard Russell Sec of NRU

A life-long farming partner

Norcott Ray Upchurch

JULY 13, 1922 - DEC. 2, 2004

LILLINGTON - Norcott Ray Upchurch, age 82, of Mamie Upchurch Road, Lillington, NC, died Thursday, December 2, 2004, at his beloved home-



place. He was a veteran of the U.S. Navy, a retired farmer and a lifelong member of Pleasant Union Christian Church. Norcott was always known for his wit, good humor, and positive attitude, even in declining health. His greatest loves were his family and friends. He especially enjoyed camping in his Winnebago.

He was the son of the late Mamie Johnson and L. Caul Upchurch of Lillington, NC. He was predeceased by three sisters, Hazel Holmes Gardner, Hilda Rose Lee, and Ida Wade "Polly" Wilkins.

He is survived by his wife of 60 years, Evelyn "Teeny" Stewart Upchurch of the home; children, Larry C. Upchurch and wife, Linda of Lillington, NC, Annette Daugherty and husband, Reggie of New Bern, NC, Susan Mellott and husband Brent of Chapel Hill, NC, Beth Upchurch and husband, Russell of Durham, NC; grandchildren, Benta Chaney and husband, Craig of Woodbridge, VA, Stewart Upchurch and wife, Melinda of Lillington, NC, Kim Daugherty of Virginia Beach, VA, Ruth Blaylock of Raleigh, NC, Noah and Seth Upchurch of Durham, NC, Travis Mellott of Chapel Hill, NC, Kara Wood of Fuquay-Varina, NC; great-grandchildren, Emily Chaney of Woodbridge, VA, Alan Upchurch of Lillington, NC, and Logan and Catherine Wood of Fuquay-Varina, NC; brothers-in-law, Cecil Wilkins, his lifelong farming partner, of Lillington, NC, Howard Lee of Angier, NC, and Luther "Red" Gardner of Benson, NC, and a special niece Cecilia Gregory and husband, Steve of Lillington, NC.

Services will be held Saturday, December 4, 2004 at 11:00 a.m., Pleasant Union Christian Church, in Lillington with Dr. Greg Lawson and Rev. Terry Beatty officiating. Burial will follow in Harnett Memorial Park.

The family will receive visitors from 7-9 p.m. Friday, December 3, 2004, at Bryan-Lee Funeral Home, Angier, NC, and other times at the home.

Flowers will be appreciated or contributions may be made to Pleasant Union Christian Church, 2164 Neill's Creek Road, Lillington, NC 27546; or Community Home Care and Hospice, 400 East H Street, Erwin, NC 28339.

NOTE: The 1900-1930 Harnett Co, NC Census Records show the U family lived in Neill's Creek TSP

HEATHER ANN CHANEY

PE1

①
16 SEP
2008

Subject: Website Contact form submitted by Heather UpChurch
From: heatherannechaney@yahoo.com
Date: Tue, Sep 16, 2008 9:43 pm
To: phil@upchurchstory.com

EXTRACTION
COMPLETE
18 SEP
2008

The following Contact Us form has been submitted to Phil Upchurch:

Name: Heather UpChurch
Email: heatherannechaney@yahoo.com

i know you are doing the way back stuff, but i am trying to get some kind of link to get back there. since i did read some i know that, as we are white, we have to be in the Michael Upchurch group.

in searching for information on my husband's grandad (who he knew nothing about really) we have found that he was george lincoln upchurch, born in AK (from wwii record) in 1917, ended up in covington county AL and married Lorena Ballard, then died in 1948 (not sure where), then buried in xenia, clay county, IL. there is also a charles and bertha upchurch in the same cemetery (odd fellows) who look to me to be his parents...beyond that i am stumped. but that is more than we knew before... wonder if you have any ideas. thanks so much,
:)

heather

②
17 SEP
2008

Subject: RE: Website Contact form submitted by Heather UpChurch
From: phil@upchurchstory.com
Date: Wed, Sep 17, 2008 7:40 am
To: heatherannechaney@yahoo.com

Hi Heather---

Delighted to have your message. I have spent about two hours trying to place your husbands group in the Upchurch family. I have made notes and have several leads but nothing concrete to report. Let's not give up. Can you give me a few more hints such as:

1. Any more details on the recordings in the cemetery in Clay Co, IL?
2. Names of any siblings of George Lincoln U. ?
3. Names of any of the children of George Lincoln U. ?
4. Anything else you can think of ?

Phil Upchurch

③
17 SEP
2008

Subject: Re: Website Contact form submitted by Heather UpChurch
From: "HeatherAnneChaney@yahoo.com" <heatherannechaney@yahoo.com>
Date: Wed, Sep 17, 2008 9:28 am
To: phil@upchurchstory.com

EXTRACTION
COMPLETE
18 SEP
2008

Hi Phil,

I am so glad I have found someone who is knowledgeable about the UpChurch family. When my husband and I met, I was researching my grandparents lines from czechoslovakia and sneedville, TN and I thought I was stuck... I was astounded to find he didn't even know anything about his grandfather! So we have been searching and posting for 4+ years now and thanks to findagrave.com we got our first real lead. I may have a little more information at home so I will get that to you tonight if so. For now this is what I do know. We started out with the name, xenia IL and he died in a car wreck off of a bridge when my husband's (whose name is Phil also) :) dad was really little.

It amazes me of the dearth of free information to be obtained online. Last night I signed up to volunteer to transcribe Census records because of this (for LDS) as the information will be free to researchers.

HEATHER

ANN CHANEY

PEZ

Here's what I have,

These are all three in:
Odd Fellows Cemetery
Xenia
Clay County
Illinois, USA

(3)

12 SEP - CONTINUED
2008

Bertha Upchurch

Birth: 1893
Death: 1974

Shares a stone with:

Charles Upchurch

Birth: 1885
Death: 1958

Next to: George L. Upchurch

Birth: Apr. 26, 1917
Death: Oct. 26, 1948

Note: Ill. Tec. 4 614 Base Engr. Equip. Co. WWII

And we did find his wwii enlistment record for free, I have the link to that at home if you'd like.

We don't know if there are, or are not, any siblings as of yet.

The lady that had posted the pictures and info also gave me this information when I contacted her (I haven't called the phone number for Lents yet but I have had no success online). She also said she'd go to the library there for me. The people I have met on here are amazing... I couldn't even get my family members to do what some of them have done for me... and they are complete strangers with no ties to the lines I'm searching at all at all:

1. I asked her what surnames were next to him and she said, in order: "Koontz, Steele, Rowe, Blanton, Woomer, Charles & Bertha Upchurch, G L Upchurch, Wilkinson, Pfortmiller, Beard, Clark"

I haven't searched these names yet... she just sent me this info.

2. "I just had another idea. I take a publication done by the Clay County Genealogy Society and in checking the index I found someone who is also doing UPchurch family research. I have no idea what he has if anything but here is the address from the quarterly.

William Lents
708 Shadwell
Flora, IL 62839

618-662-4526

(Only no. I could find in the phone book for a W. Lents, no other Lents listed)"

George L. Upchurch m. Lorena Ballard

1 son b. 1944 - George D-Wayne Upchurch in Andalusia, AL (supposedly he put the big C in UpChurch when he went into the air force. He was an Officer and Photographer in Vietnam (and Chaplin too I believe).

Lorena married again and George has a half sister, Norma in FL, who he doesn't talk to either. I can get more info on her but I didn't think it would help.

George D. UpChurch m. Mary Evelyn Green, in AL (my husband's parents) and had, in order:

George Philip "Phil" UpChurch b. 1970 in Texas

Daniel UpChurch

Timothy UpChurch

John M. UpChurch b. 1981 i think

I can get that exact information if you need it.

Lived in AL alot of their lives then wound up in TN when their father took a teaching job at Carson Newman College in TN.

Phil's father is still living but he doesn't have anything to do with the family and doesn't even know most of what we've found out. He lives in Knoxville TN. We see or hear from him once or twice a year.

I hope this helps...if you need anything else, let me know and I will see what I can find out.

Thanks so much for your help. You are yet another amazing person I have met in my search.

Heather

HEATHER ANN CHANEY PE3

Subject: Progress
From: phil@upchurchstory.com
Date: Thu, Sep 18, 2008 4:44 pm
To: ~~heatherannchaney@yahoo.com~~xxxx

(4)
18 SEP
2008

Hi Heather ---

I have continued to work on your husband's line and think I have made some progress. Yesterday I called William Lents at the number you provided and had a nice chat with his wife in the background helping. She is an Upchurch descendant. Both are interested in family history. I have prepared a packet to send to them and would like to send you a copy if you will let me have your mailing address. After you get my packet you will probably have some questions. As usual, there is more digging that needs to be done.

I like your name Heather as one of our eight grandchildren has that name. At 26 she is the oldest and is married and lives in Washington State. I have assumed your full maiden name is Heather Anne Cheney. Am I correct? I file by maiden name for females.

All Best Wishes!

Phil Upchurch

Subject: Re: Progress
From: "~~Heather Anne Cheney@yahoo.com~~" <~~heatherannchaney@yahoo.com~~>xxxx
Date: Thu, Sep 18, 2008 7:08 pm
To: phil@upchurchstory.com

(5)
18 SEP
2008

Hi Phil,

That is awesome news! Please pass on my contact information to the Lents'. Are they connected to our George as I had hoped? Thank you so much for all of your hard work! I love to dig, so that isn't a problem. I am researching like 5 or 6 different lines and I love it. Maybe I eventually I will be able to actually help you. In the meantime, if you need any Graphic Design/Art/Restoration work, I would be *honored* to oblige... please don't hesitate to ask.

My full name is Heather Ann Chaney for your records.

2441 Willow Garden Circle
Talbott, TN 37877

I am 29... February 26, 1979. That's pretty cool! Oh, I meant to ask where you are located. I think I saw it somewhere, but I can't remember for sure.

Thanks again for everything... We will eagerly await your packet!

Heather
423-231-8229

Art & Design Studios

Fine Art • Digital Art • Illustration • Graphic Design • Photograph Restoration & Manipulation



<http://www.flickr.com/photos/artanddesignstudios>

HEATHER ANN CHANEY / PG4

Subject: Phil UpChurch

From: "HeatherAnneChaney@yahoo.com" <heatherannechaney@yahoo.com>

Date: Tue, Sep 23, 2008 12:21 am

To: phil upchurch <phil@upchurchstory.com>

⑥
23 SEP
2008

Hi Phil...

We have received your packet and I am so excited to get started helping you clear up some of these things. I think I may have something that might help with your death date conflict. I have a picture of the Charles and Bertha U. Xenia, Clay Co. IL headstone. I will send it tomorrow. Thought you would like to see it at least even if it didn't necessarily help. I have found lots of info on lots of Upchurch's but didn't know how to tie it all in, so I think with some names to go on we may really be able to get somewhere. We can't help in a lot of ways, but we can help you search all you'd like. Do you have any of lines and other info in word documents or gedcoms or anything? It is kinda of getting confusing and that is about the only way I can keep up with it, especially doing all of the lines I'm doing.

As a side note, I think it is funny that one of the lines I am researching is my Negray, Supina, Potsick, Ricketson, etc. line....and in that line I have found 7 I believe that all died in the Moweaqua mine disaster and I saw an Upchurch (Harry maybe) that lived there as well. Most of my grandmother's line lived in Moweaqua... it is/was a very small town, right? Just seemed odd.

Well, let me know your thoughts and if there is any info in particular I can search for us.

Thanks so much Phil... we are really looking forward to working with you on this!

:)

Heather & Phil

△ +△

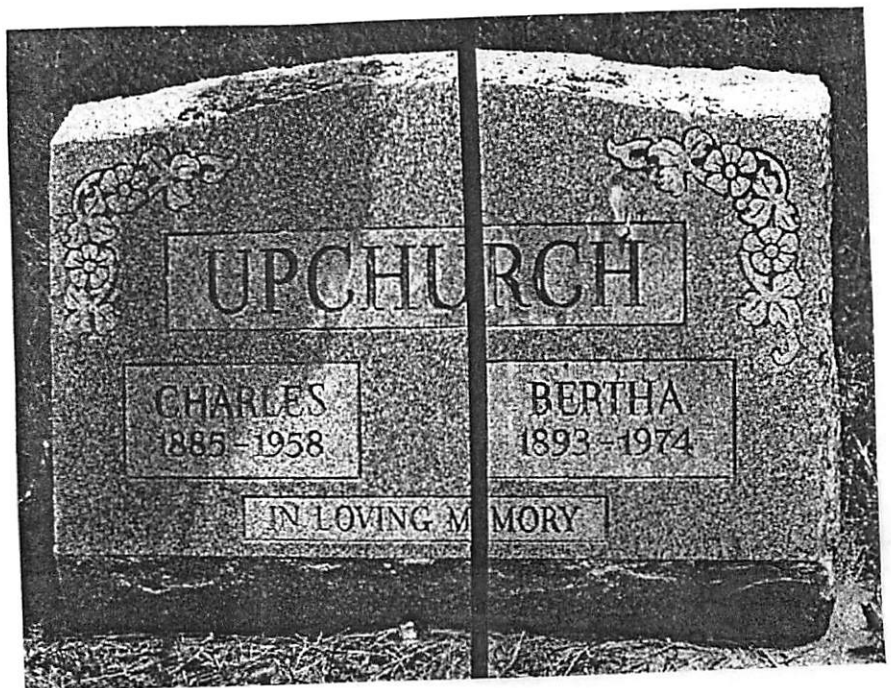

HEATHER ANNE CHANEY PG5

(7)

23 SEP
2008

Subject: kink in the road... upchurch
From: "HeatherAnneChaney@yahoo.com" <heatherannechaney@yahoo.com>
Date: Tue, Sep 23, 2008 10:43 pm
To: phil upchurch <phil@upchurchstory.com>

Hi Phil,

I have found out a little more info that kinda puts us on a different path. Here goes.

Charles and Bertha can't be George Lincoln Upchurch's parents, as we just found out the death year is wrong. The death year and name of G.L. Upchurch's dad is George ? Upchurch died 1943-1945. Don't know if this helps you any.

I located another George L. Upchurch buried in OK in 1973 which is also wrong death date.

There is the Geoge Bluford that seems to fit but I can't find out anything about him to know for sure.

George Lincoln had a sister named Naomi Donahue or Upchurch as well as a brother named William Henninger ? don't know what that deal is. Phil's mother also said she thought he had more brothers.

Also Bill sent me an email and he knew facts about G.L.'s wreck near Flora/Iuka that we'd never heard. I asked him how he knew but haven't received a reply as of yet.

Thanks so much for all of your help!
:)
Heather

(8)

24 SEP
2008

Subject: UPCHURCH UPDATE - GEORGE LINCOLN UPCHURCH
From: "HeatherAnneChaney@yahoo.com" <heatherannechaney@yahoo.com>
Date: Wed, Sep 24, 2008 10:49 pm
To: phil upchurch <phil@upchurchstory.com>

Hi Phil,

Hope this email finds you well. Didn't know if Bill Lents had sent these to you as well as me, but this clears up alot of our problems and I thought I would send just in case. Let me know if you have any questions. Have also attached the headstone photos from Odd Fellows Cemetery, Xenia, IL.

Thanks again for all your help!
:)
Heather

8 - 24 SEP 2008 - CONTINUED

Photo of Statue for Charles & Bertha name as in

Photo of George L. Upchurch placed in his profile.

(6) - Discarded

Summary:

George L. Upchurch

Illinois

TEL 4 614 BASE

ENGR EQUIP CO

WORLD WAR II

April 26, 1917

October 28, 1948

Flora Da

Jews ORDERED BY UN TO GIVE UP TERRITORY

Both Arabs and Jews are Told Return to the Positions They Held Oct. 11

UPCHURCH DIES OF Wreck Injuries; Lawrence Serious

George Upchurch, 21, of Juba, died shortly before noon in St. Anthony's hospital at Effingham of burns suffered when the truck in which he was riding crashed over the approach to the overhead bridge east of Flora and caught fire in a early morning for today.

Thomas A. Lawrence, 21, also of Juba, the other occupant in the truck is in St. Anthony's hospital with burns. Hospital attendants said his condition was serious.

Headed west at the time of the accident, the two men are said to have been attempting to pass another car, also traveling west, when they saw the tracks of an approaching car, going east, and pulled off to the south side of the approach to avoid a head-on collision. Several feet of the guard fence on the highway were torn down, as the car crossed off the road, to the southeast side of the bridge approach.

Several patients at the East End Cafe and Service Station who saw the accident, rushed to the aid of the injured men and pulled them from the flaming wreckage of the truck. The Flora Fire Department also was called, but was unable to save the truck, which was completely demolished by the fire.

The injured men were removed by an ambulance to the office of Dr. E. D. Poe for first-aid treatment. Later, they were taken to St. Anthony's Hospital in Effingham, where Upchurch died today.

Officials today reported a delay of several minutes last night, when Edwin McCawley, manager of the East End Cafe, attempted to get an ambulance and the fire Department, and further difficulty when police officers tried to place a call to find out exactly where the ambulance was to go, when they are at stake, as in the case last night, a matter of minutes is of the utmost importance and it further evidence that improvements are needed in Flora's telephone service.

DEMOS SPENDING LESS THAN GOP

WASHINGTON, Oct. 26--UP--

CANDIDATES FOR GOVERNOR AWAIT VOTER'S DECISION

Green, a Veteran of Politics, and McCremon, a Newcomer, Have Squared the Franchise

SPRINGFIELD, Ill., Oct. 25--(UPI)--A veteran and a newcomer to Illinois political ring waited for the voters' decision one week from today in their bare-knuckle campaign for governorship of the nation's third most populous state.

Despite Gov. Dwight D. Green and his Democratic opponent, Adlai E. Stevenson, have pulled few punches in their bids for voters' charges of "political greed, corruption and waste" have flown from the Democratic corner.

Green's counter-punches have labeled the Democrats as "reckless promoters, treasury robbers and bureaucratic New Dealers."

Illinois' 81-year-old governor is trying something no other governor has done--election to three straight terms as the states Chief Executive. His rival is also out to set a mark. This is Stevenson's first try at an elective office.

Green has campaigned his eight-year record of "honest and efficient state government." That record has been challenged by Stevenson from Chicago to Cairo.

Stevenson has made the most of recent charges of widespread gambling in Illinois and has stumped the state letting voters that gamblers have contributed funds to Green's election campaign.

Green labeled the charges as "malicious falsehoods" and "damnable lies." He said gambling must be cleaned up by local authorities unless there are requests for help by the state.

In addition to laying the Green administration as a "vicious state machine, Stevenson has laid out a 15-point program running up his platform.

It calls for increased school expenditures; redistribution of some of the state bonded reserves tax money to local governments; a "clean up" of state civil service; removal of the state mine inspection from political interference; revision of the state constitution; restoration of the Illinois road system; increased aid to the blind and needy, and

← Three tiny photos, both for George L. Upchurch were in (8) as attachments. See his profile for enlarged copies

DAILY NEWS-RECORD, FLORA, ILLINOIS—City Citizen's Home Daily

For Sale

FOR SALE 1937 Ford car for sale; see ad; well treated. Clifford 754. Mrs. K. R. 11-2-3

FOR SALE 1937 Ford car for sale; see ad; well treated. Clifford 754. Mrs. K. R. 11-2-3

FOR SALE 1937 Ford car for sale; see ad; well treated. Clifford 754. Mrs. K. R. 11-2-3

FOR SALE 1937 Ford car for sale; see ad; well treated. Clifford 754. Mrs. K. R. 11-2-3

Obituary

George Lincoln Upchurch was born April 26, 1917, and departed this life Oct. 28, 1948, at the age of 31 years and six months, his death resulting from injuries received in an accident the night before.

He spent his boyhood days on a farm north of Xenia. At the age of 19, he confessed his faith in Christ, and joined the Congregational Methodist church.

In 1940, he joined the United States Army, serving five years in the States and three years in Germany. Since receiving his honorable discharge, he has been at the home of his parents, not being able to have steady employment, as he had sacrificed his health in the service of his country. He received several medals of honor, among which is the Good Conduct medal.

He leaves to mourn his passing his parents, Mr. and Mrs. Charles A. Upchurch of Juba; one sister, Mrs. Gerald Wilkinson of Flora; two half-brothers, Frank (Husband) of Effingham, Ill., and Bill (Husband) of Chicago; one half-sister, Patricia Upchurch of Baton Rouge, La., and a host of relatives and friends.

Though sadness croak our pathway, And darkness fills the sky, Beyond the dawn is breaking, And the clouds will soon pass by: For in God's hand eternal, Our dear one is at peace; Secure within His keeping, His love that will not cease.

Card of Thanks
We wish to express our deep thanks and appreciation for the acts of kindness, sympathy and help extended to us in our bereavement in the loss of our son and brother, George L. Upchurch. For the flowers and all who assisted in any way we are grateful. Especially Rev. J. Dow Reid and the Travenon Parsonage Home.

Mrs. AND Mrs. CHAUNCEY UPCHURCH AND CHILDREN

Wanted to Buy

WANTED TO BUY 1000 bushels and corn. Flora, Ill. Mrs. K. R. 11-2-3

WANTED Washines or fridges. 515 S. 11-2-3

WANTED Washines or fridges. 515 S. 11-2-3

Help Wanted

JANITRY WANTED Goodhouse 10-11-48

FOR RENT 11-2-3

Today, November 2, 1948

Rheumatism
What We Had We Service Well
General The Distributor

DINNERWARE
Many Patterns to Choose From!
35 pc. Sets \$4.95--up to \$3 pc. Sets.
High Grade Imported China

F & K Sports & Gift Shop
Wells-Phillips Building

GLASSES FITTED
DR. JOHN W. WILLIAMS
O. D.
114 North 15th Street
Normal, Vermont, Illinois

For a Good Used Car Priced Fairly
See **J. C. BORAH MOTOR SALES**
208 W. North Ave. Phone 13
St. M. A. C. Verne

Sewing Machines Specials
SEWING MACHINE \$39.50
ELECTRIC PORTABLE \$49.50
SINGER CONSOLE \$149.50

(9) 26 SEP 2008

Subject: Progress
 From: phil@upchurchstory.com
 Date: Fri, Sep 26, 2008 2:48 pm
 To: "Heather Upchurch" <heatherannchaney@yahoo.com>

Hi Heather--
 This is a progress report -sort of. I have been doing a lot of digging on your Upchurch interests and have made a lot of progress. At the same time I have elected to update my IL Upchurch census files. At the same time we have had grandchildren duty for three days ending today. Tomorrow a cousin from NC visits all day. Sorry to tease you this way but I'll mail you a packet in the next few days. Am anxious to have your response. In the meantime do keep sending me stuff. I have not heard from Bill Lents.
 Phil Upchurch

HEATHER ANN CHANEY PG 7

10
10 OCT
2008

Subject: Charles and Bertha Upchurch Line
From: "HeatherAnneChaney@yahoo.com" <heatherannechaney@yahoo.com>
Date: Wed, Oct 01, 2008 9:17 pm
To: phil upchurch <phil@upchurchstory.com>

Hi Phil,

I just wanted to let you know that we did receive your packet :) and have found a little more info for you as well.

1. I have attached an obit for Naomi Upchurch (George L.'s brother) as well as her 2nd and 3rd husband's obits (her 1st husband being Gerald Wilkinson- found in one of the other obits/George L.'s maybe). I have someone photographing and getting cemetery records. She said the dates didn't match for Naomi, so when we get that info, I will forward it to you. *→ COPY PLACED IN RPU WAK RECORDS FILE IN BIOFILE OF GEO. LINCOLN U - RPU*
2. Here is a link to George L. U.'s Electronic Army File: <http://aad.archives.gov/aad/record-detail.jsp?dt=893&mtch=3&cat=WR26&tf=F&q=GEORGE+L+UPCHURCH&bc=sl,sd&rpp=10&pg=1&rid=1214754&rlst=1214754>
3. Saw you had included "my" Phil and his brother John (Texas births) on this one... so we thought you'd like to know that Daniel Alexander (b. 1973) and Timothy Wayne (b. 1975) were both born at Ellsworth Air Force Base/Rapid City, SD to George D. and Mary E. Green Upchurch. George D. was a photographer and officer in Vietnam. Would love to find any records or his photographs. Phil remembers a few pics from his childhood and would recognize them if he was to see them. If you have any ideas please let us know. *457785, 4787400*
4. Also at some point before George D. married Mary E. Green he was married to an unknown lady. Someone once found the divorce or marriage certificate but noone remembers as noone knew he was even married before her until that point in time. This unknown lady supposedly divorced him while he was in the Air Force? noone knows for sure. Would love to find out any of this and if were any children.
5. Bertha's middle name is Mae and I have just received more info on her family if you'd like me to forward it.

Hope this helps, if you need more please let me know. Thank you so much for all you are doing. It means so much to his/our family.

:)
Heather

11
1 OCT
2008

Subject: Charles and Bertha Upchurch #2
From: "HeatherAnneChaney@yahoo.com" <heatherannechaney@yahoo.com>
Date: Wed, Oct 01, 2008 11:29 pm
To: phil upchurch <phil@upchurchstory.com>

Hello again,

I forgot to tell you that I found on someone else's family tree that Bertha was possibly married to two different upchurch men or the same one twice. one before heninger and one after. some of the info seems a little odd, so it may be all wrong... but it would explain how they wound up together in odd fellows. Just thought I'd throw that one out there just in case. :) *THE RECORD FOUND BY HEATHER PLACED IN BIOFILE OF BERTHA MAE RUSH - RPU*

this is the link but it says george... ? this is all very confusing, huh? this seems like it may be a lot of misinformation. tried to contact the poster without success.

there may wind up being a little truth to it.... since a family rumor is that charles and bertha split up and got back together. i hope this helps instead of hurts. :)

<http://wc.rootsweb.ancestry.com/cgi-bin/igm.cgi?op=GET&db=johnburdick1&id=I00993>

Heather

HEATHER ANN CHANEY 1768

⑫
20CT
2008

Subject: TWO Emails
From: phil@upchurchstory.com
Date: Thu, Oct 02, 2008 5:25 am
To: "Heather Upchurch" <heatherannechaney@yahoo.com>

HI Heather---

Thanks for the two emails of yesterday. I have been able to print both out along with the links for all of which thanks. I'll put this with my stack on your part of the family to study in more detail after I have completed organization of my IL census records. It looks like we are making progress. I have not heard from the Lents folks. They probably have organized records of interest to us. It seems you must think my summary makes sense.

Phil Upchurch

⑬
20CT
2008

Subject: Re: TWO Emails
From: "HeatherAnneChaney@yahoo.com" <heatherannechaney@yahoo.com>xxx
Date: Thu, Oct 02, 2008 10:59 am
To: phil@upchurchstory.com

Hi Phil,

From the info we do know, it does seem that everything fits snugly together and we (by "we" :) I mean you mostly) are making quite a bit of progress. More than I had even hoped for. :)

You should be getting a link to our "myheritage" site. If you see that we entered anything in incorrectly please let me know, as you are more familiar with what is going on than we are. If you have any questions, let me know.

⑭
20CT
2008

Subject: Heather Ann Chaney added you to upchurch Web Site
From: MyHeritage Invitation <invite2@myheritage.com>xxxxxx
Date: Thu, Oct 02, 2008 11:01 am
To: phil@upchurchstory.com

Heather Ann Chaney [heatherannechaney@yahoo.com] sends you the following:

Dear Phil,

I have created a new Web site for our family on MyHeritage.com, featuring our family tree. It is our very own family site - an online meeting place for sharing our family photos and videos, exploring our family tree, organizing family events and keeping in touch more often!

I have made you a member of our family site.
Your username is: phil@upchurchstory.com
Your password is: db12f3

Visit our family site here: <http://www.myheritage.com/site-42607481/upchurch-web-site?authenticate=62bf714bb9c12fe029c6b4694d64ea4ec2e26e54-232956731>

Looking forward to seeing you on the site!

Yours,
Heather Ann

15

HEATHER ANN CHANEY

PG 9

14 OCT 2008

Subject: upchurch Web Site - Newsletter, October 14 2008
From: MyHeritage Newsletter <newsletter2@myheritage.com>
Date: Tue, Oct 14, 2008 4:20 am
To: phil@upchurchstory.com

FRU NOTE: The substance of this Newsletter would not print so I made an handwritten copy - see below



○ = possibly new information

These are the latest updates from:

published a new version of the family tree for the family of...

joined the site

J. Charles Andrew A "Charlie" b. 1885 d. 1958

joined the site

md Bertha (Mae) Ruth (1893-1974)

GD/o George Ruth & Laura M. Smeltzer

Jan 06 2009
98th birthday of

A. George Lumsden U
md Lorena Ballard

Jan 09 2009
29th birthday of

I. George Newmyer U
md Mary Evelyn Green

find about visiting your site, updating the family tree or posting new photos to keep your site lively by participating

D/o Willie Daniel Green & Bernice Folmar

(the Webmaster of the family of)

Have a great day!
MyHeritage

G. George ~~Phillips~~ Philip U md Idelette Ann Chaney b. 1979

H. Daniel (Alexander) U b. 1973

26 FEB 1979

C. Timothy (Wynne) U b. 1975

D. John (Wright) U b. 1980

Subject: Report**From:** phil@upchurchstory.com**Date:** Tue, Oct 14, 2008 7:46 am**To:** "Heather Upchurch" <heatherannechaney@yahoo.com>XX

Hi Heather---

I have been out of touch so will try to catch up.

I got your posting today of your website and was able to negotiate it fairly well. However I am a klutz on these things and don't get all of the good out of them. Is there a short way I can get to the site?

Over the last week or so I have concentrated on getting my IL Upchurch records up to date. I finished that job last night. This could help as we study your part of the family.

Now I have returned to your part of the family. Also have an email from Bill Lents which is friendly. I will probably email or call him but wanted to put a key question to you first. We seem to be settled on the idea that the father of George Lincoln U is a Charles U. The question is which Charles. We seemed to have jumped to the conclusion that his father was Charles Andrew U 1885-1953 who was the son of Enoch S U. However, Bill Lents seems to think that this Charles is not the father of your George. From some of the records I tend to think Bill is right. We have another Charles to consider and he is Charles A U 1892-1958. Can you let me know your thoughts about the two individuals named Charles and the two sets of dates? My impression is that this matter is made more difficult to sort out because both individuals are shown with a connection to Clay County, IL. After I have heard from you I'll dig in my records some more.

Phil Upchurch

Subject: Re: Report**From:** "HeatherAnneChaney@yahoo.com" <heatherannechaney@yahoo.com>XXXXXXXXXX**Date:** Wed, Oct 15, 2008 12:01 am**To:** phil@upchurchstory.com

Hi Robert,

The dates on the headstone are 1885-1958. So it looks like the b and d dates of these two may possibly be switched up. Which lines up with Enoch and Missoua and son Charlie on the census as far as the birth date. Let me know what you think and if we need to look for something in particular that would help.

maybe this link to the site will help... if not let me know and i will work on it.

<http://www.myheritage.com/FP/family-tree.php?s=42607481>

Thanks so much,

:)

Heather

<http://www.flickr.com/photos/artanddesignstudios>

16
14 OCT
2008

17
15 OCT
2008

HEATHER ANN CHANEY P611

18

30 OCT
2008

Subject: Upchurch Update

From: "HeatherAnneChaney@yahoo.com" <heatherannechaney@yahoo.com>XXXX

Date: Thu, Oct 30, 2008 11:25 pm

To: phil upchurch <phil@upchurchstory.com>

Hi Phil,

We received your packet today!!! I have been all over ancestry.com and I can't seem to find anything on our Charles. I did see in your papers that you needed to know the name of the cemetery Charles, Bertha and George are in. It is Odd Fellows Cemetery in Xenia. The lady told me it was Charles and Bertha and George right beside them and then Eileen Wilkinson (one of Naomi's infant dau) buried beside them, per Naomi's dau Karen Rice.

I did find this about the other one...

Upchurch, Charles A; Times-Leader, 23 Jul 1953: born 27 Mar 1885 in Hamilton County, IL; died 15 May 1953 in Mt Vernon; son of Enoch & Missouri Snyder Upchurch; 1 of 12 children. Married Nancy Tittle, 1916; 1 son died in infancy. Leaves 1 brother: Harry Upchurch of Mowequa; 2 sister: Mrs Mollie Harrison of Flora, Mrs C F Hinman of Mt Vernon. Interred at New Hope.

I just can't believe with him being a big part of the community AND his wife still being alive that the stone could have gotten the wrong date. I am going to try and find out who put the stone there. I can't find an obit or anything.

If I can look for anything for you or help in any way, please let me know. I will surely let you know if I find anything else.

:)

Heather

19
30 OCT
2008

HEATHER ANN CHANEY PG12

TRPU NOTE: This is a download from the website
Heather has established - An example download
hard to negotiate but possible to get some information.]

Subject: upchurch Web Site - Newsletter, October 30 2008
From: MyHeritage Newsletter <newsletter2@myheritage.com>
Date: Thu, Oct 30, 2008 5:37 am
To: phil@upchurchstory.com



Having problems reading this email? [View it in your browser.](#)

Dear Phil,

Here are the latest updates from 'upchurch Web Site'
Oct 28, 2008

What's new

Phil and Heather UpChurch published a new version of the UpChurch Family Tree family tree from the Family Tree Builder.

Upcoming events



Nov 05 2008
81st birthday of Carmon Wolfe



Nov 11 2008
76th birthday of Mable Katherine Wolfe



Dec 22 2008
66th wedding anniversary of Dave Rickerson and Margaret Marge Negray Negri



Jan 06 2009
98th birthday of Lou Ricketson



Jan 09 2009
29th birthday of John Micah UpChurch

What you can do next

How about visiting your site, updating the family tree or posting new photos?
Keep your site lively by participating!

- Visit your family site now

- View your family tree

- Post some new photos

- Send a message to Phil and Heather (the Webmaster of the family site)

- Control the settings of this newsletter or unsubscribe

Have a great day!
MyHeritage

This email was sent to facilitate your use of your family site on MyHeritage. If you no longer wish to receive emails of this type, click here.
MyHeritage Ltd., Bnei Atarot 60991, Israel; Fax: +972-3-9772473; http://www.myheritage.com

Family Tree - upchurch Web Site - MyHeritage

List Person

George Philip "Phil" Upchurch

Enoch Sherrod Upchurch
1854 - 1917

Felix George Upchurch
1820 - 1878

Anna Cantrell
1815 - ?

Enoch Sherrod Upchurch
1854 - 1917

Missouri (Missoua, 1855 - ?)

Charles Andrew Charlie
1885 - 1858

George Lincoln

Family Tree - upchurch Web Site - MyHeritage

20
INDV
2008

Subject: Re: Website Contact form submitted by Bill Lents
From: "HeatherAnneChaney@yahoo.com" <heatheranneshaney@yahoo.com>xxxx
Date: Sat, Nov 01, 2008 11:43 am
To: phil@upchurchstory.com

Do you think if I can find a way to get the marriage certificate for CAU and Julia Kyle from Butler County, MO it would tell us who his parents are? I found the license on ancestry.com that says they were married on Dec. 6th, 1919 but of course it doesn't have any of the other information. I am trying to find someone in clay county that will lookup the obit for him because that would tell us much, but I haven't found anyone there yet who will do it. I did get someone to find the other CAU's obit in Hamilton Co. I have pasted it below.

Probate Abstract from Legacy of Kin
Upchurch, Charles A; Times-Leader, 23 Jul 1953: born 27 Mar 1885 in Hamilton County, IL; died 15 May 1953 in Mt Vernon; son of Enoch & Missouri Snyder Upchurch; 1 of 12 children. Married Nancy Tittle, 1916; 1 son died in infancy. Leaves 1 brother: Harry Upchurch of Mowequa; 2 sister: Mrs Mollie Harrison of Flora, Mrs C F Hinman of Mt Vernon. Interred at New Hope.

I also wondered if this could be him below... as I don't think I know for sure what his initial "A" stands for. This was interesting because of the birth date and initials... as well as the father being George. We were told before by Phil's Dad George Dwayne that George was a family name and that someone had it besides his dad, and since CAU doesn't have it maybe his dad did. Anyway, this may not be him at all, but I thought the George link may help us make another connection.

1910 United States Federal Census about Arlie C Upchurch

Name: Arlie C Upchurch
Age in 1910: 16
Estimated Birth Year: abt 1894
Birthplace: Illinois
Relation to Head of House: Son

CONTINUE ♡

20 NOV 2008

HEATHER ANN CHANEY PG13

CONTINUED

Father's Name: George V
 Father's Birth Place: Illinois
 Mother's Name: Barbara A
 Mother's Birth Place: Illinois
 Home in 1910: Barren, Franklin, Illinois
 Marital Status: Single
 Race: White
 Gender: Male
 Neighbors: View others on page

Household Members:	Name	Age
	George V Upchurch	54
	Barbara A Upchurch	41
	William M Upchurch	26
	Harry M Upchurch	23
	Arlie C Upchurch	16
	Lloyd P Upchurch	14
	Nancy E Upchurch	14
	Bortha M Upchurch	11
	Sarah M Prerson	25

That is all I really have for now... will forward new info whenever I run across it. I am going to call Bill Heninger this afternoon and see if he has any info to share. If you need anything let me know.

Thanks much,
:)
Heather

21
1 NOV
2008

Subject: Arlie
 From: phil@upchurchstory.com
 Date: Sat, Nov 01, 2008 2:53 pm
 To: "Heather Upchurch" <heatherannechaney@yahoo.com>

Hi Heather---

Thanks for your email of earlier today. The Arlie C U to whom you refer is not a prospect to be your Charles 1892. This "Arlie" is actually Orlie C Upchurch and I have enough records on him to know he is not your Charles. I give you A for effort. Keep trying.

It would be good to have the marriage certificate if you can get it without to much trouble. Somewhere there is a clue for us. There must be some records in Clay Co., IL or even some who would have personal memories of their own or of information told to them by older people.

Phil Upchurch

HEATHER ANN CHANEY PG 14

(22)
1 NOV
2008

Subject: Re: Arie
From: "HeatherAnneChaney@yahoo.com" <heatherannechaney@yahoo.com>
Date: Sat, Nov 01, 2008 5:43 pm
To: phil@upchurchstory.com

Oh, I see... I figured you would know if it was worth investigating or not. I am going to order the marriage certificate as soon as I have the money to do so. Do Bill and Linda live in Clay County? If so I wonder if we could get them to look for CAU's obit... or other information? He is the one who gave me the wreck article on George Lincoln. I will keep digging... :) Heather

(23)
4 NOV
2008

Subject: Phil and Heather UpChurch added you to upchurch Web Site
From: MyHeritage Invitation <invite2@myheritage.com>
Date: Tue, Nov 04, 2008 9:32 pm
To: phil@upchurchstory.com

NOTE: From a search look at the web site it appears Heather has

Phil and Heather UpChurch [standmoses@gmail.com] sends you the following:

now listed among the incorrectly assigned parents of Heather A. U. - 11/24

Dear Phil,

I would like to invite you again to upchurch Web Site on MyHeritage.com. It is a new Web site for our family that I have created on MyHeritage.com, featuring our family tree. It is our very own family site - an online meeting place for sharing our family photos and videos, exploring our family tree, organizing family events and keeping in touch more often.

I have made you a member of our family site.

Your username is: phil@upchurchstory.com
Your password is: 6zoxun09

Visit our family site here: <http://www.myheritage.com/site-42607481/upchurch-web-site?authenticate=62bf714bb9c12fe029c6b4694d64ea4ec2e26e54-232956731>

Looking forward to seeing you on the site!

Yours,
Phil and Heather

(24) From Heather web site 1 DEC 2008 Heather Birthday age 30 26 FEB 2009
George D. U. 65th Birthday 9 FEB 2009

(25)
29 DEC
2008

Subject: Back to Work
From: phil@upchurchstory.com
Date: Mon, Dec 29, 2008 9:15 am
To: "Heather Upchurch" <heatherannechaney@yahoo.com>

Hi Heather---

After other things I am now back to reviewing all the exchanges you and I had. In due course I will give you a summary of what I conclude. I did get something about our exchanges in the UB that was issued earlier this month. In the meantime please let me know if you have come upon any new facts we can add to the mix. Perhaps you have heard from Bill Lents again. This is all part of getting my desk clean so I can start the New Year with a clean slate.

Have a joyful and safe New Year celebration.
Phil Upchurch

(26)

29 DEC
2008

Subject: Re: Back to Work
From: "HeatherAnneChaney@yahoo.com" <heatherannechaney@yahoo.com>
Date: Mon, Dec 29, 2008 12:59 pm
To: phil@upchurchstory.com

Hi Phil,

Hope you had a great Holiday! And secretly glad you are back to work. :)

I have hit a brick wall I did speak with Naomi's daughter Karen Rice who gave me the telephone number for George Lincoln U's half brother. Thought he may have some info on the U's. He is the only one still living that might have some answers but I feel awkward about calling so I haven't done so yet. My husband feels awkward about calling as well and his father doesn't care enough about it to call. I know that's very sad, but I suppose it's understandable.

This is the last I heard from the Lents. Odd though because I think he had family in Missouri (maybe another family). I think I've gotten so mixed up I will have to start all over. I do need to the bulletin. I will have to do that asap. Let me know what I can do to help.

NOTE: There was attached a sentence from Bill Lents but it would not print and I lost it - RPU

(27)

30 DEC
2008

Subject: Problem
From: phil@upchurchstory.com
Date: Tue, Dec 30, 2008 5:44 am
To: "Heather Upchurch" <heatherannechaney@yahoo.com>

Hi Heather---

Thanks for your email of yesterday. Could you send it again using a different format? It came to my desktop in a form that ran off the screen and only the left hand side would print portrait. Then I tried land scape and it did print but so small it is hard to read and also a pain to file in my biofile system. I suspect there is a way I could change it at my end but I am not savvy enough. Tried sending it to a folder to trick it but it still printed out the same way. Also the note about Bill Lents would not print at all and now I have lost it. In any case I could not tell when he sent this to you. In the next hour or so I hope to complete my review of our interactions.

If you want to give me the name and phone number for the half brother I'll be glad to call him if you want me to. I can just say I am stumped on the Clay County, IL Upchurches and see what he says. At the start that would leave you and your husband out of the loop.

Phil Upchurch

28

30 DEC
2008

Subject: Re: Problem
From: "HeatherAnneChaney@yahoo.com" <heatherannechaney@yahoo.com>XXXX
Date: Tue, Dec 30, 2008 11:54 am
To: phil@upchurchstory.com

Phil,

Oh wonderful! I will forward the email to you here in a few minutes and when I get home tonight I will send the contact info for the Heninger half brother. Thanks so much, you are a dear! i thought if nothing else maybe he'd remember our Charles A. UpChurch's dads name... that would be plenty to get us started again... even a hint/guess would be helpful at this point. The Karen Rice I spoke of (Naomi's dau) said she had talked to him and he said he would talk about what he did know... but she didn't know how much he would actually know. Even if he could explain the dates being wrong on the headstone that would be a little help as well. Keep in touch! :) Heather

29

30 DEC
2008

- Heather rec'd 1st of 2 forwards. The 1st was a family outline which Bill Lents had already sent me. I discarded it

30

30 DEC
2008

No 2 of 2 emails forwarded - consistency of several trans-
missions between she and Bill Lents - all reproduced
below

Subject: Fw: Upchurch 2 of 2
From: "HeatherAnneChaney@yahoo.com" <heatherannechaney@yahoo.com>X
Date: Tue, Dec 30, 2008 12:02 pm
To: phil upchurch <phil@upchurchstory.com>

Thank you!!! :)

----- Forwarded Message -----

From: Bill Lents <lents3@wabash.net>
To: "HeatherAnneChaney@yahoo.com" <heatherannechaney@yahoo.com>XXXXX
Sent: Wednesday, September 24, 2008 8:06:40 AM
Subject: RE: Upchurch

Heather,
I think the mystery is partly solved. The stone was probably placed after 1970. Whoever placed it did so in memory of Charles and Bertha. I will see what I can find out about them, as they could explain the relationship to George. I found the information about the wreck on microfilm of the Flora Daily News-Record. I will make a copy and send it to you next time I am in the library.

Bill

-----Original Message-----

From: HeatherAnneChaney@yahoo.com [mailto:heatherannechaney@yahoo.com]XXXXXX
Sent: Tuesday, September 23, 2008 8:56 PM
To: Bill Lents
Subject: Re: Upchurch

Hey Bill,

30
30 DEC
2008
-CONTINUED

I found someone to go and look for me...they took these pictures and then at my request went back and gave me the whole row of people so I could look for more possibilities with the other surnames.

These are at Odd Fellows Cemetary, Xenia, IL.

Charles b. 1885 d. 1958, Bertha b. 1893 d. 1974

This is the follow up email:

"OK, in an order before and after him:

Koontz, Steele, Rowe, Blanton, Woomer, Charles & Bertha Upchurch,
George L Upchurch, Wilkinson, Pfortmiller, Beard, Clark

Do any of those surnames help you? It is a fact that Charles & Bertha are next to him tho."

She is also the same person who gave me your name address and phone number. She said she subscribed to some kind of state/county genealogy thing and your name was on it as researching upchurches so she sent it to me. Does that help you in any way?

how did you get the wreck info? do you know anything else about him? i have since found out his dad's name was almost assuredly george also and died somewhere around 1943. if you can help at all i would be so appreciative. i searched for 5 years about the wreck and never could find it. would love to know how you found it?

thanks so much,
:)
heather

----- Original Message -----

From: Bill Lents <lents3@wabash.net>xxx
To: "HeatherAnneChaney@yahoo.com" <heatherannechaney@yahoo.com>xxxxxxx
Sent: Tuesday, September 23, 2008 9:12:53 PM
Subject: RE: Upchurch

Where did you get the info about Charles and Bertha being buried next to George? I haven't been to the cemetery lately but John Tanner's book doesn't give any other Upchurches in the cemetery. He compiled the info in 1969-70. I guess I should look myself. Maybe they died after his compilation.

Bill

-----Original Message-----

From: HeatherAnneChaney@yahoo.com [mailto:heatherannechaney@yahoo.com]xxxxxxx
Sent: Tuesday, September 23, 2008 6:38 PM

HEATHER ANN CHANEY P&18

To: Bill Lents
Subject: Re: Upchurch

(30)

30 DEC
2008

CONCLUDED

Hi Bill,

I was so excited to find your email... how did you find this information about the wreck? I will try and find someone there to get obituary for us. We didn't even know any information about the wreck except he might have driven off an overpass.... or he might still be living. This is the only definite information besides the name and burial that we have. There is also a Charles and Bertha UpChurch who were the right age to be his parents buried right next to him... but I just found out that the death date is not correct for this to be so... so i don't know now who these upchurch's are. I literally just found out and haven't even told Phil yet. Please let me know your thoughts and any other info you may have.

Thanks so much, Heather

Subject: Bill Heninger - George Lincoln UpChurch's stepbrother

From: "HeatherAnneChaney@yahoo.com" <heatherannechaney@yahoo.com>xxx

Date: Fri, Jan 02, 2009 9:15 pm

To: phil upchurch <phil@upchurchstory.com>

Hi Phil,

(31)
2 JAN
2009

Sorry for the delay in getting you this number. Hope you had a Happy New Year!!! :)
Here it is...

Bill Heninger
618-662-2408

Karen (Rice) said the best time to call is after 6pm and to let it ring a while because it takes him a minute to get to the phone.

I thought maybe he could help us with the following...

The birth and death dates being wrong on the headstone.

Who placed the headstone? and when?

The obituary, if he has it... or maybe if he knows where he died so we can find it.

Charles's middle name... is it Andrew like the other guy we keep getting him mixed up with or possibly some other "A" name?

An idea or guess even of Charles A.'s parents (father particularly), so we have an idea of where to search from here.

A picture of Charles A maybe? We've never seen him... and we only have one picture of phil's grandad George Lincoln (an old military photo)

A picture of Bertha, Naomi, he and frank?

I am sure you can think of more, but this is what I'd like to ask him for sure.

I do wish he had email access. I don't feel so weird doing it that way, or writing. If I can do anything else to help, please don't hesitate.

Thanks again Phil, you are a dear! :) Heather

HEATHER ANN CHANEY PG 19

32

2 JAN
2009

Subject: oops I meant HALF-brother!!!!
From: "HeatherAnneChaney@yahoo.com" <heatherannechaney@yahoo.com>xxxxx
Date: Fri, Jan 02, 2009 9:16 pm
To: phil upchurch <phil@upchurchstory.com>

SORRY! :) Heather

33

7 FEB
2009

Subject: Charles A Upchurch
From: "HeatherAnneChaney@yahoo.com" <heatherannechaney@yahoo.com>xxxxx
Date: Sat. Feb 07. 2009 12:07 pm
To: phil upchurch <phil@upchurchstory.com>

I was wondering if this could be our Charles A.'s dad? It would make him about 16 or so when he had him and he was born in IL as the census of our Charles A. said his father was. Just wondering if you had any thoughts. Did you ever get to talk to Mr. Heninger? No rush... but this was a new find on Ancestry and I wanted to get it to you and hear your thoughts. Thanks so much! Hope all is well!!! :0) Heather

1880 United States Federal Census about Charles A. Upchurch

Name: **Charles A. Upchurch**
Home in 1880: **Ewing, Franklin, Illinois**
Age: **10**
Estimated Birth Year: **abt 1870**
Birthplace: **Illinois**
Relation to Head of Household: **Son**
Father's Name: **Joseph B.**
Father's birthplace: **Illinois**
Mother's Name: **Lethe A.**
Mother's birthplace: **Illinois**
Neighbors: [View others on page](#)
Marital Status: **Single**
Race: **White**
Gender: **Male**
Cannot read/write: }
Blind: }
Deaf and dumb: } [View Image](#)
Otherwise disabled: }
Idiotic or insane: }

Household Members:	Name	Age		
	Joseph B. Upchurch	50	Roxy A. Upchurch	12
	Lethe A. Upchurch	46	Charles A. Upchurch	10
	Manda M. Upchurch	24	Ollie E. Upchurch	6
	Wilson A. Upchurch	18	Effie Upchurch	4M
	David B. Upchurch	14		

HEATHER ANN CHANEY PG 20

34

7 FEB
2009

Subject: RE: Charles A Upchurch
From: phil@upchurchstory.com
Date: Sat, Feb 07, 2009 2:38 pm
To: "HeatherAnneChaney@yahoo.com" <heatherannechaney@yahoo.com>xxx

It's good to hear from you. I have been engaged in revising and updating my entire record system for about six weeks and thus have gotten behind on various family history projects.

I do not think the Charles A. U born about 1870 per the 1880 Census is of much help as regards your Charles A U b 1892. I have good records on C A U b 1871. He married in 1895 and had three children the first being born in 1895. I have good records on all of them and beyond. Of course C A U b 1871 could have had an earlier marriage and produced a son C A U b 1892 but we have zero evidence or even a hint that this happened. But keep digging There is a solution somewhere.

I have not contacted Mr Heninger yet. I was waiting for you to comment on the two page Master Outline I sent you with my letter of 31 DEC 2008. I want to have your full input on that Outline so that it will represent our best thinking when I talk to Mr Heninger.

Look forward to hearing from you.
Phil Upchurch

Subject: Upchurch Family History
From: phil@upchurchstory.com
Date: Thu, Apr 21, 2016 8:17 am
To: "Heather Upchurch" <heatherannechaney@yahoo.com>xxx
Attach: AF 2016 Membership Form.docx

Hi Heather---

You are on my contact list as regards the heritage of the Joseph Upchurch. He is Head of an unnumbered Upchurch Clan. He was born in 1775 in North Carolina but spent much of his adult life in Tennessee. Much about him has been written in the Upchurch Bulletins 1980-2015. Details may be searched on our website www.upchurchstory.com password 2013upchurch. Additionally, we have made great progress in preparing to enroll this Joseph Upchurch family, including his descendants, on our newer website www.alliedfamilies.com password 2014allied#. What we have done so far is just a start. Note, for example, our work on Biofiles and cemeteries. As an example of an enrolled family see Nathan Upchurch, I.

We have spent a huge amount of time and money in an attempt to locate the parents of Joseph but so far with out success. It is our plan to use Allied Families to renew the search with vigor

If we are to make progress on the Joseph Upchurch family we will need participation from his descendants such as yourself. We need time, expertise, data and money. Perhaps you are in a position to volunteer. If so, just let me know.

A 2016 Allied Families membership form is attached. I hope you will join with us and be as supportive as your circumstances permit. Success in our venture will avoid loosing what we have worked so hard to accumulate and will allow us to share and preserve the Joseph Upchurch family records far into the future. Please join and encourage others to do so as well. We have about 2,000 descendants organized in our manually kept records.

It would be a pleasure to hear from you and to learn if your interest in your Upchurch heritage continues. Your questions will be welcomed

Sending All Best Wishes~

Phil Upchurch, President, Allied Families

HEATHER ANN CHANEY

○ EXTRACT FROM 16 & 17 SEPT 2008 EMAILS TO RTPU FROM HEATHER ANNE (CHANEY) U

I - - - U

- △ A. Charles U b 1885(?) d 1958 (Bur - Odd Fellows Cemetery Xenia, Clay Co, IL.
- △ md (?) Bertha - - - b 1893(?) d 1974(?) (BUR-AS NUS)
- △ I. George Lincoln U WWII Tech 4 614 Base Eng. Equip Co. At one point lived in Courington Co, AL. b 26 APR 1917 (AK) d 26 OCT 1948(?) (In a car crash at a bridge) (BUR-AS FAT)
- △ md (?) Lorena Ballard

Heather reports as a possible source:

[Lorena md(2nd) - - - and had a daughter NORMA - - who lives in FL - so far Norma has not unfolded as a source]

△ W^m LENTS
708 SHADWELL
FLORA, IL 62839
(618) 662-4526

△ a. George Demayne U b 1944 (Andalusia, Courington Co, AL). He was in Vietnam war - an officer and a photographer & possibly a Chaplain. He lived for a long time in AL. He moved to TN to take a teaching position at Carson Newman College in TN. He currently lives in Knoxville, TN and has minimal contact with his family.

- △ MA (AL) Mary Evelyn Green
- △ i. George Philip Upchurch "PHIL" b 1970 (TX)
- Ⓢ △ md (?) Heather Ann Chaney ↗
- △ i. Daniel U
- △ i. Timothy U
- △ i. John M. U b 1981(?)

23

Print | Close Window

Subject: Re: Charles A UpChurch**From:** "HeatherAnneChaney@yahoo.com" <~~heatherannechaney@yahoo.com~~>**Date:** Sat. Feb 07. 2009 3:42 pm**To:** phil@upchurchstory.com

Hi! Glad you are well!!! You know, I was thinking of the wrong date still.... the one on the headstone 1885... because I had just looked at the census of he and Nancy and it has his birth as around 1886.... but it is 1892? Boy this is confusing... Everything on the outline looked correct to the best of my knowledge. You have a better idea of what is going on and who's who than I do at this point. Hoping maybe he could shed some light. :) I am so stuck with no idea of a direction to search. I'd really like to know maybe how his date was put on the headstone wrong and if he has any idea (guess even) as to what Charles's dads name was so at least I have a path to start following to look for clues. Thanks so much! :) Heather



<http://www.flickr.com/photos/artanddesignstudios>

From: "phil@upchurchstory.com" <phil@upchurchstory.com>**To:** "HeatherAnneChaney@yahoo.com" <~~heatherannechaney@yahoo.com~~>**Sent:** Saturday, February 7, 2009 3:38:12 PM**Subject:** RE: Charles A UpChurch

Hi Heather---

It's good to hear from you. I have been engaged in revising and updating my entire record system for about six weeks and thus have gotten behind on various family history projects.

I do not think the Charles A. U born about 1870 per the 1880 Census is of much help as regards your Charles A U b 1892. I have good records on C A U b1871. He married in 1895 and had three children the first being born in 1895. I have good records on all of them and beyond. Of course C A U b 1871 could have had an earlier marriage and produced a son C A U b 1892 but we have zero evidence or even a hint that this happened. But keep digging There is a solution somewhere.

I have not contacted Mr Heninger yet. I was waiting for you to comment on the two page Master Outline I sent you with my letter of 31 DEC 2008. I want to have your full input on that Outline so that it will represent our best thinking when I talk to Mr Heninger.

24

[Print](#) | [Close Window](#)**Subject:** People**From:** phil@upchurchstory.com**Date:** Fri, Mar 06, 2009 6:48 am**To:** "Heather Upchurch" <heatherannechasey@yahoo.com>xx

Hi Heather---

Thanks for your two emails of the 5th. I am well acquainted with the two you mentioned and neither fits with C. A. U.

Laura is a daughter of John Abner U.,I of the Richard U.,III/Claburn U.,I Subclan. I have been to the Turner Cemetery where she is buried.

Absalom is Absalom Moses U. of Shadrack T U. of the George U/Moses U Sub Clan. I have never been to this site but many of my Cooperators have.

Let me encourage you to call Mr Henninger. I am positive you would have a nice chat. He seems lonesome and would enjoy a talk about the family. I broke the ice now it's your turn. You will not be disappointed.

Phil Upchurch

Copyright © 2003-2009. All rights reserved.

26

FIND A GRAVE



Actions

- [Begin New Search](#)
- [Refine Last Search](#)
- [Cemetery Lookup](#)
- [Add Burial Records](#)
- [Help with Find A Grave](#)

Find all Upchurchs in:

- [Denny-Gentry Cemetery](#)
- [Ava](#)
- [Douglas County](#)
- [Missouri](#)
- [Find A Grave](#)

Top Contributors

- [Success Stories](#)
- [Discussion forums](#)
- [Find A Grave Store](#)
- [Support Find A Grave](#)

[Log In](#)



Find Your Graduating Class



I graduated

in: 1998
1988
1978
1968
1958



>> Search Nationwide Cemetery Records Now!

Powered By Public Records Pro

First Name: _____ Last Name: State: _____

Select Record Type: Public Birth Death Cemetery Marriage Divorce

Remove the ads from this page!

Absalom Upchurch

[Suggest a correction]

Birth: 1857
Death: 1926

Burial:
Denny-Gentry Cemetery
Ava
Douglas County
Missouri, USA

Created by: Lyle Jenkins
Record added: Aug 3 2006
Find A Grave Memorial# 15137954



Added by: Lyle Jenkins

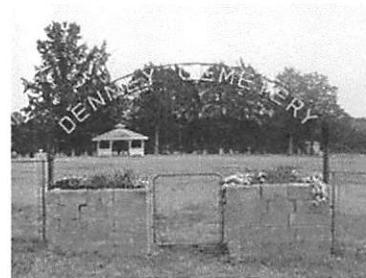

Cemetery Photo

Added by: Lyle Jenkins

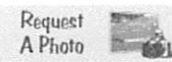
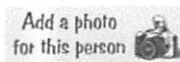

Photos may be scaled.
Click on image for full size.

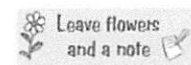

Accuracy and Copyright Disclaimer

27

Print | [Close Window](#)

Subject: Laura Upchurch

From: "HeatherAnneChaney@yahoo.com" <~~heatherannechaney@yahoo.com~~>xx

Date: Thu, Mar 05, 2009 6:56 pm

To: phil upchurch <phil@upchurchstory.com>

Is this C.A.'s sister, Laura that you wrote about after talking to Mr. Heninger? Did he say whether or not he had any email or anything? I would love to talk to him but I feel weird calling. Thank you for calling him for me. :) Heather

<http://www.findagrave.com/cgi-bin/fg.cgi?page=gr&GSln=upchurch&GSfn=laura&GSiman=1&GSbyrel=in&GSdyrel=in&GSob=n&GRid=21711382&>



S T U D I O S

<http://www.flickr.com/photos/artanddesignstudios>

Copyright © 2003-2009. All rights reserved.

28

FIND A GRAVE



Actions

- [Begin New Search](#)
- [Refine Last Search](#)
- [Cemetery Lookup](#)
- [Add Burial Records](#)
- [Help with Find A Grave](#)

Find all Joneses in:

- [Turner United Methodist Cemetery](#)
- [McDonough](#)
- [Henry County](#)
- [Georgia](#)
- [Find A Grave](#)

[Top Contributors](#)

[Success Stories](#)

[Discussion forums](#)

[Find A Grave Store](#)

[Support Find A Grave](#)

[Log In](#)



>> Instantly Search 400,000,000+ Death Records!

Powered By Public Records Pro

First Name: Last Name: State:

Select Record Type: Public Birth Death Cemetery Marriage Divorce

[Remove the ads from this page!](#)

Laura Upchurch Jones

[\[Suggest a correction\]](#)

Birth: Mar. 9, 1891
Death: May 14, 1971

Inscription:
LAURA UPCHURCH JONES
MAR. 9, 1891
MAY 14, 1971

Burial:
Turner United Methodist Cemetery
McDonough
Henry County
Georgia, USA

Created by: Sarah Locklin Taylor
Record added: Sep 22 2007
Find A Grave Memorial# 21711382



Added by: wHerndon.com

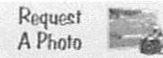
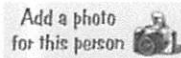

Photos may be scaled.
Click on image for full size.



- Sarah Locklin Taylor
Added: Nov. 11, 2008

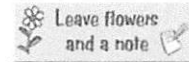

Accuracy and Copyright Disclaimer

DSW SHOES.

MORE SHOES. GREAT PRICES.

FREE SHIPPING OFFER

[GET DETAILS](#)

SHOP NOW

DSW SHOES.

HEATHER ANN CHANEY

PEI

①
16 SEP
2008

Subject: Website Contact form submitted by Heather UpChurch
From: heatherannechaney@yahoo.com
Date: Tue, Sep 16, 2008 9:43 pm
To: phil@upchurchstory.com

EXTRACTION
COMPLETE
18 SEP
2008

The following Contact Us form has been submitted to Phil Upchurch:

Name: Heather UpChurch
Email: heatherannechaney@yahoo.com

i know you are doing the way back stuff, but i am trying to get some kind of link to get back there. since i did read some i know that, as we are white, we have to be in the Michael Upchurch group.

in searching for information on my husband's grandad (who he knew nothing about really) we have found that he was george lincoln upchurch, born in AK (from wwii record) in 1917, ended up in covington county AL and married Lorena Ballard, then died in 1948 (not sure where), then buried in xenia, clay county, IL. there is also a charles and berth a upchurch in the same cemetery (odd fellows) who look to me to be his parents...beyond that i am stumped. but that is more than we knew before... wonder if you have any ideas. thanks so much,
:)

heather

②
17 SEP
2008

Subject: RE: Website Contact form submitted by Heather UpChurch
From: phil@upchurchstory.com
Date: Wed, Sep 17, 2008 7:40 am
To: heatherannechaney@yahoo.com

Hi Heather---

Delighted to have your message. I have spent about two hours trying to place your husbands group in the Upchurch family. I have made notes and have several leads but nothing concrete to report. Let's not give up. Can you give me a few more hints such as:

1. Any more details on the recordings in the cemetery in Clay Co, IL?
2. Names of any siblings of George Lincoln U. ?
3. Names of any of the children of George Lincoln U. ?
4. Anything else you can think of ?

Phil Upchurch

③
17 SEP
2008

Subject: Re: Website Contact form submitted by Heather UpChurch
From: "HeatherAnneChaney@yahoo.com" <heatherannechaney@yahoo.com>
Date: Wed, Sep 17, 2008 9:28 am
To: phil@upchurchstory.com

EXTRACTION
COMPLETE
18 SEP
2008

Hi Phil,

I am so glad I have found someone who is knowledgeable about the UpChurch family. When my husband and I met, I was researching my grandparents lines from czechoslovakia and sneedville, TN and I thought I was stuck... I was astounded to find he didn't even know anything about his grandfather! So we have been searching and posting for 4+ years now and thanks to findagrave.com we got our first real lead. I may have a little more information at home so I will get that to you tonight if so. For now this is what I do know. We started out with the name, xenia IL and he died in a car wreck off of a bridge when my husband's (whose name is Phil also) :) dad was really little.

It amazes me of the dearth of free information to be obtained online. Last night I signed up to volunteer to transcribe Census records because of this (for LDS) as the information will be free to researchers.

HEATHER

ANN CHANEY

PEZ

Here's what I have,

These are all three in:
Odd Fellows Cemetery
Xenia
Clay County
Illinois, USA

(3)
12 SEP - CONTINUED
2008

Bertha Upchurch

Birth: 1893
Death: 1974

Shares a stone with:

Charles Upchurch

Birth: 1885
Death: 1958

Next to: George L. Upchurch

Birth: Apr. 26, 1917
Death: Oct. 26, 1948

Note: Ill. Tec. 4 614 Base Engr. Equip. Co. WWII

And we did find his wwii enlistment record for free, I have the link to that at home if you'd like.

We don't know if there are, or are not, any siblings as of yet.

The lady that had posted the pictures and info also gave me this information when I contacted her (I haven't called the phone number for Lents yet but I have had no success online). She also said she'd go to the library there for me. The people I have met on here are amazing... I couldn't even get my family members to do what some of them have done for me... and they are complete strangers with no ties to the lines I'm searching at all at all:

1. I asked her what surnames were next to him and she said, in order: "Koontz, Steele, Rowe, Blanton, Woomer, Charles & Bertha Upchurch, G L Upchurch, Wilkinson, Pfortmiller, Beard, Clark"

I haven't searched these names yet... she just sent me this info.

2. "I just had another idea. I take a publication done by the Clay County Genealogy Society and in checking the index I found someone who is also doing UPchurch family research. I have no idea what he has if anything but here is the address from the quarterly.

William Lents
708 Shadwell
Flora, IL 62839

618-662-4526

(Only no. I could find in the phone book for a W. Lents, no other Lents listed)"

George L. Upchurch m. Lorena Ballard

1 son b. 1944 - George D-Wayne Upchurch in Andalusia, AL (supposedly he put the big C in UpChurch when he went into the air force. He was an Officer and Photographer in Vietnam (and Chaplin too I believe).

Lorena married again and George has a half sister, Norma in FL, who he doesn't talk to either. I can get more info on her but I didn't think it would help.

George D. UpChurch m. Mary Evelyn Green, in AL (my husband's parents) and had, in order:

George Philip "Phil" UpChurch b. 1970 in Texas

Daniel UpChurch

Timothy UpChurch

John M. UpChurch b. 1981 i think

I can get that exact information if you need it.

Lived in AL alot of their lives then wound up in TN when their father took a teaching job at Carson Newman College in TN.

Phil's father is still living but he doesn't have anything to do with the family and doesn't even know most of what we've found out. He lives in Knoxville TN. We see or hear from him once or twice a year.

I hope this helps...if you need anything else, let me know and I will see what I can find out.

Thanks so much for your help. You are yet another amazing person I have met in my search.

Heather

Harrison H / James H, VI Sublan arrived about 1850 and many Ypslunch descendants are still there and in nearby counties today. I have looked at my Master outline to see if I could spot a CAH to 1892 but could not. I would say 90% of the Ypslunches in SEMO are of the Harrison H / James H, VI Sublan. Upon reflection I am inclined to guess that CAH to 1892 is in the 10% not of the aforementioned Sublan - I say this because of when he and his parents were born (assuming the 1920 census is correct re birthplace).

My suggestion is that you study all of this and do some checking on Internet Records to followup on any thoughts that come to mind. If you come up with some good clues send me an email & I will respond. Then I suggest you call Bill and try to get more from him. Maybe he can remember the SEMO town where Laura lived or could you prompt some other clue. I am sure he would welcome a call from you. After you have called please give me an update.

And now back to working on my Taxes - ugg -

Phil Ypslunch

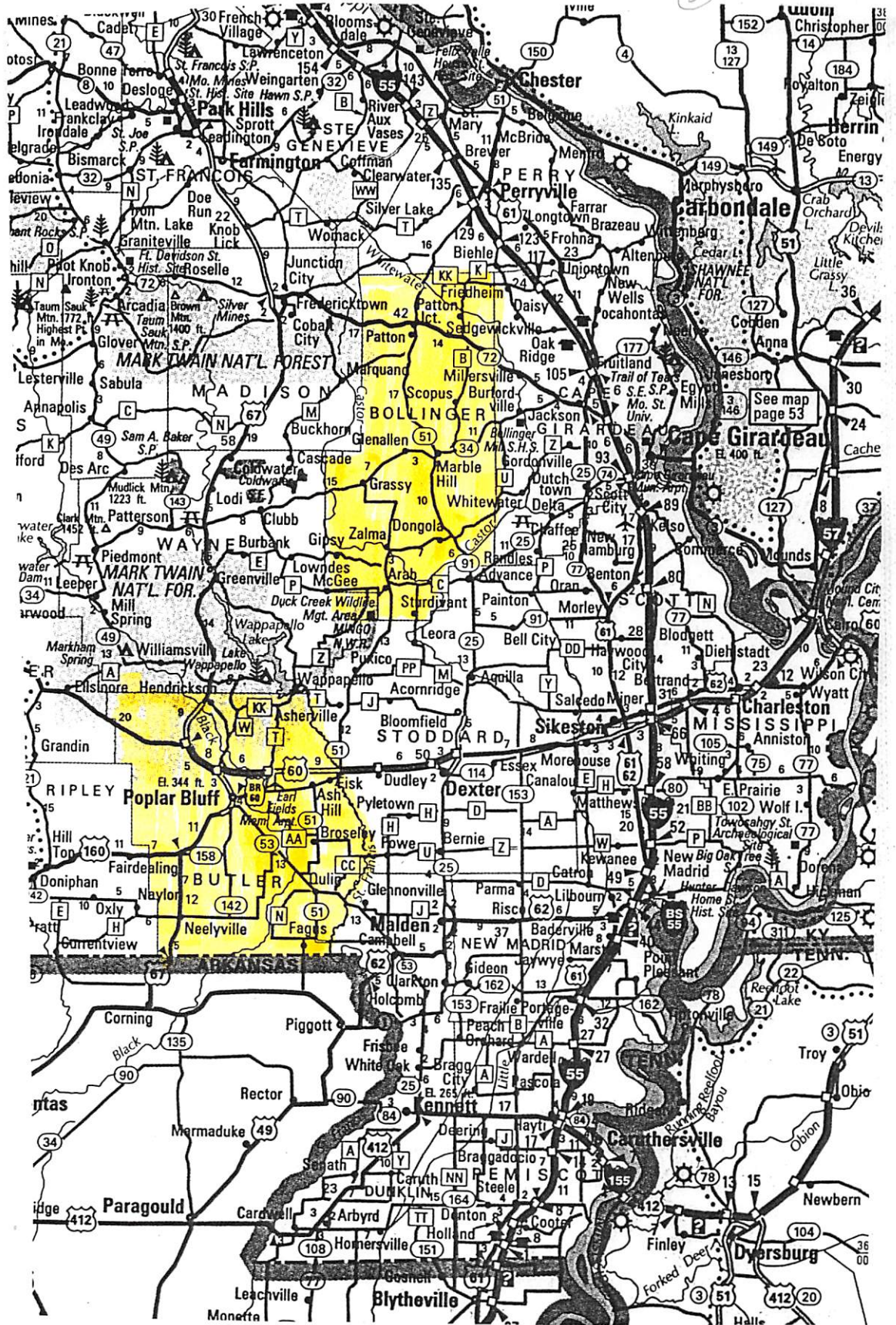

4. Do more research on learning the identity of Joseph U b 1775 (NC)

After we get caught up to date on sharing information about readily available facts on the descendants of Enock S. U (for which the hints can be immensely helpful) I hope we can work over Joseph U b 1775 one again. Our late cousin John Reed U worked hard on this and hired a professional researcher. We need to avoid wasting time on uncovering what has already been discovered about Joseph. However, with the internet we now have better tools. And with your taking a fresh look maybe we can make a breakthrough.

You will already have learned that I have divided the American Upland Family up into "CLANS" each headed by a member of the 5th Generation of the Family in America. So far there are 22 Clans established. I can trace about 95% of present day Upland Family Members to one or the other of these 22 Clans. Joseph U b 1775 (NC) is about the right age to be a member of the 5th Generation of the Family - so I say he heads a GROUP rather than a CLAN. This allows me to keep his descendants organized in a Network just as I do the Clans.

I have a lot of questions to ask you but need first to use what you have given and what I hope the Lents will provide to upgrade the Market Outline for the Epoch 5.4 part of the Felix George's market outline. It has been quite a while since I attended to this matter. Now with a stimulus of new interest from you and the Lents and perhaps others we should be able to move ahead rapidly.

With All Best Wishes to you and to your husband Phil - He has a great name!

Phil Upchurch

EFFORTS TO PLACE CHARLES A. UPCHURCH
b 1885 (IL) and CHARLES UPCHURCH
b 1892 (IL) IN THE OVERALL UPCHURCH
FAMILY TREE REFERRED TO AS
"CHARLES 1885" and "CHARLES 1892" = BY ROBERT
PHILIP UPCHURCH 25 OCT 2008. "RPU"

I. BACKGROUND - On 16 SEP 2008 Mrs George Philip Upchurch
"GPU" nee Heather Ann Chaney "Heather" contacted RPU
for help in sorting out the Upchurch heritage of
her husband "GPU". She provided information
showing that GPU traces back to a Charles U (CU I).
She also reported an input from William Troy "BILL"
Jents of Flora, Clay Co, IL, whose wife, nee
Linda Kay Hinman "Linda", has a Greatgrandmother
Mary Jane U who had a brother Charles U (CU II)

Considerable confusion has arisen over whether
or not CU I and CU II are the same or different
and whether or not GPU and Linda have a
common ancestor or not.

Bill, Heather and RPU have generously exchanged
information but a clear resolution of the issues
has not appeared. This article will review
the evidence that has surfaced.

II. STARTING POINT - WWI DRAFT REGISTRATION

WWI Draft Registrations - In His 28 JAN 2009 Charles John
Peterson, Jr to RPU

Name	Birth Date	Race	Birthplace	Registration Place (City, County, State)
Chas A Upchurch	04 Aug 1892	Caucasian	Illinois	Not Stated, Clay, IL
Charles Andrew Upchurch	19 Apr 1885	White		Chicago, Cook, IL

These entries clearly establish CHARLES 1892 who has
a connection to Clay Co, IL having registered there and
CHARLES 1885 who registered in Chicago, IL. Other
information will also show that CHARLES 1885
had a connection with Clay Co, IL

III. DOCUMENTATION FOR THE UPCHURCH HERITAGE OF LINDA KAY (HINMAN) LENTS AND THE BROTHER OF HER GREATGRANDMOTHER - CHARLES II.

See Attachment [A]. The line of LINDA and Charles II is highlighted. The 1860 - 1920 census records to support this Family Outline all shown on Attachment [A] (Earlier I had the 1920 census displayed elsewhere but it obviously belongs here - RPA)

Bill has provided a master outline for the ENOCH SHERKAD U Family which includes the following entry for this Charles II clearly shown here and on the Census Records as Charles 1885

vii. CHARLES A. UPCHURCH, b. 15 May 1885, Hamilton County Il.; d. 15 May 1953, Mt. Vernon, Il.; m. NANCY TITTLE, 6 Sep 1916, Hamilton Co., Il.; b. 4 Aug 1893, White Co., Il.; d. 24 Nov 1928, St. Louis, Mo. Buried Bunker Cem., Near Flora, Il.

Note that wife "Nancy" is consistent with the 1920 census on Attachment [A]

The following input was received by RPA in 1999

Item in It's 22 MAR 1999 Isa NMN Royer D RPA - From C.E. Brehm Library and Courthouse in Mt. Vernon, IL

Published in The Register News, Mt Vernon, IL 15 May 1953 p 2:

Charles Upchurch, 68 years and 26 days, was found dead in his bed at his home at 1010 1/2 Tolle Road by Calvin Kirk this morning. He was born 19 April 1885 in Hamilton County and was a retired carpenter.

Surviving are two sisters, Mrs Golden Potter of Chicago, IL and Mrs Mary Harrison of Flora, IL and one brother Harry Upchurch of Mowequa, IL. Mr Upchurch was an uncle of Mrs Daisy Hinman of Mt Vernon, IL.

Funeral was held at New Hope Primitive Baptist Church. Burial was in New Hope Cem, Hamilton Co, IL.

These entries are consistent with the deceased being Charles II; Charles 1885 and with the deceased being a son of Enoch Sherard U. Note that the deceased was buried in Hamilton Co, IL.

(If age 68 in 1953 the deceased was born about 1885) No wife was listed (she died 1928) + no children listed.

I have been unable to locate Charles U b 1885 on the 1930 census record nor have I been able to locate a death certificate for him or his wife Nancy. It seems reasonable to list him as CHARLES ANDREW U (based on WWI Registration) b 1885 - d 1953.

III DOCUMENTATION FOR THE UPCHURCH HERITAGE OF GEORGE PHILIP U "GPU"

The initial ancestry of George Philip U is shown in Attachment [B]. This leads back to Charles U whom we call Charles U, I in the Background on Page 1. In view of our ongoing study about CU I and CU II I have placed a question mark on the dates b 1885 d 1958 as shown for Charles in [B]. Otherwise the Outline in [B] seems solid.

Attachment [C] picks up with George Lincoln U (GF of George Philip U) and shows his siblings and their father Charles A. U (CU I). This sheet I created on 27 SEP 2008 after some research and it was provided to Heather and Bill. I am now prepared to question and/or delete certain parts of Attachment [C] as shown in pink. It is my belief that the Census Records 1910, 1920, 1930 correctly show the Bertha who was the wife of CU I and the mother of George Lincoln U.

Note Charles A. U age 36 on the 1930 census - Attachment [C]. This would make him born about 1894. In fact I believe him the Charles A. U who registered for the WWI Draft and gave his age as 4 AUG 1892 and as born in Eng Co, IL.

My best interpretation now is that Charles A. U b 1892 md (1st) Bertha Rush, had two children and divorced before 1920. After 1920 Bertha md (2nd) - - Hennings and had two children. Her 2nd husband died before 1930. After 1920 Charles U b 1892 md (2nd) Julia - - and had one child. Julia died after 1930 whenupon Charles b 1892 and Bertha married for a 2nd time (Heather noted that was thought to be true)

IV. SUPPLEMENTARY INFORMATION ABOUT GEORGE LINCOLN U & His parents
A. Cemetery monuments:

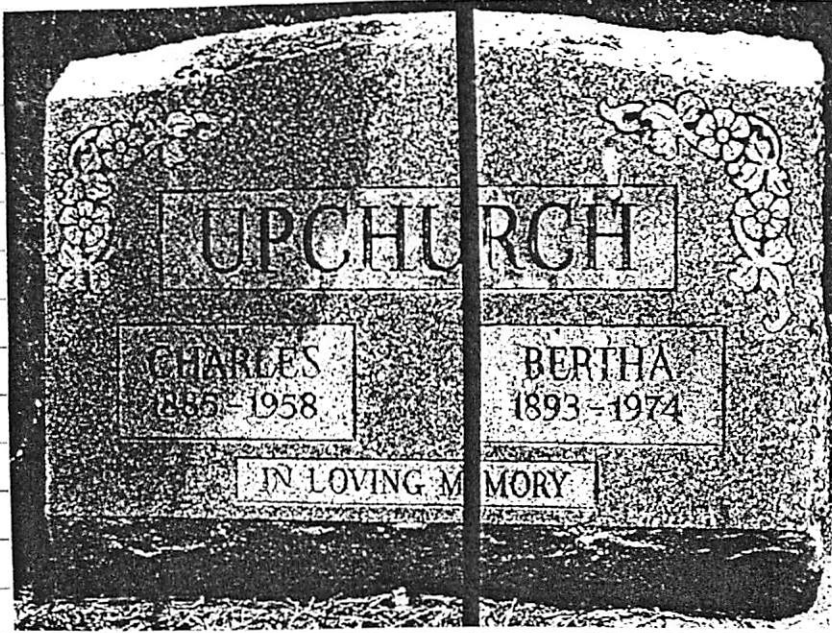

The dates of 1885-1958 for Charles deserve more comment see later.

These two stones are presumed to be in the same cemetery in Clay Co, IL. Perhaps Bill can name the cemetery and give the location.

GEORGE L. U
26 APR 1917 - 26 OCT 1948
(Need better photo)

B. More details re Bertha:

From
Ancestry.com
- RPA
17 SEP 2008

Social Security Death Index

Name: **Bertha M. Upchurch**
SSN: 355-42-8158
Last Residence: 62839 Flora, Clay, Illinois, United States of America
Born: 8 Nov 1893
Died: 15 Apr 1974
State (Year) SSN issued: Illinois (1965)

C. OBITUARY OF GEORGE LINCOLN U (TWO VERSIONS)

Flora Daily News-Record

Flora, FL. Vol 36 No 209

DAILY NEWS-RECORD, FLORA, ILLINOIS—Clay County's Home Daily

Tuesday, November 2, 1948

Upchurch Dies of Wreck Injuries; Lawrence Serious

George Upchurch, 31, of Iuka, died shortly before noon in St. Anthony's hospital at Effingham of burns suffered when the truck in which he was riding crashed over the approach to the overhead bridge east of Flora and caught fire in an early morning fog today.

Thomas A. Lawrence, 28, also of Iuka, the other occupant in the truck is in St. Anthony's hospital with burns. Hospital attendants said his condition was serious.

Headed west at the time of the accident, the two men are said to have been attempting to pass another car, also traveling west, when they saw the lights of an approaching car, going east, and pulled off to the south side of the pavement to avoid a head-on collision. Several feet of the guard fence on the highway were torn down, as the car careened off the road, to the southwest side of the bridge approach.

Several patrons at the East End Cafe and Service Station who saw the accident, rushed to the aid of the injured men and pulled them from the flaming wreckage of the truck. The Flora Fire Department also was called, but was unable to save the truck, which was completely demolished by the fire.

The injured men were removed by Branson ambulance to the office of Dr. E. D. Poss for first-aid treatment. Later, they were taken to St. Anthony's Hospital in Effingham, where Upchurch died today.

Officials today reported a delay of several minutes last night, when Edwin McCawley, manager of the East End Cafe, attempted to get a telephone operator to call for an ambulance and the Fire Department, and further difficulty when police officers tried to place a call to find out exactly where the ambulance was to go. When lives are at stake, as in the case last night, a matter of minutes is of the utmost importance and is further evidence that improvements are needed in Flora's telephone service.

Obituary

George Lincoln Upchurch was born April 28, 1917 and departed this life Oct. 28, 1948, at the age of 31 years and six months, his death resulting from injuries received in an accident the night before.

He spent his boyhood days on a farm north of Xenia. At the age of 19, he confessed his faith in Christ, and joined the Conner's Chapel Methodist church.

In 1940, he joined the United States Army, serving five years in the States and three years in Germany. Since receiving his honorable discharge, he has been at the home of his parents, not being able to have steady employment, as he had sacrificed his health in the service of his country. He received

several medals of honor, among which is the Good Conduct medal.

He leaves to mourn his passing his parents, Mr. and Mrs. Charles A. Upchurch of Iuka; one sister, Mrs. Gerald Wilkinson of Flora; two half-brothers, Frank Heninger of Enfield, Ill., and Bill Heninger of Chicago; one half-sister, Patricia Upchurch of Baton Rouge, La., and a host of relatives and friends. Though shadows cross our pathway, And darkness fills the sky, Beyond the dawn is breaking, And the clouds will soon pass by. For in God's land eternal, Our dear one is at peace; Secure within His keeping, His love that will not cease.

Card of Thanks

We wish to express our deep thanks and appreciation for the notes of kindness, sympathy and help extended to us in our bereavement in the loss of our son and brother, George L. Upchurch. For the flowers and to all who assisted in any way we are grateful. Especially Rev. J. Rue Reid and the Branson Funeral Home.

MR. AND MRS. CHARLES UPCHURCH AND CHILDREN

- Δ GERALD WILKINSON
- Δ FRANK HENINGER
- Δ (BILL) HENINGER
- Δ PATRICIA H
- Δ CHARLES A. U
- Δ MRS GERALD WILKERSON [nee NEDMA U]

Note that the facts presented here support the outline shown in Attachment C

V. ADDITIONAL SEARCH FOR RECORDS BY RPO

- Charles U b 1885 - Not found on 1930 Census
- Charles U b 1892 - Not found on 1900, 1910, 1920 CENSUS
He is on 1930 Census in MI
- Death Certificate not found for Charles U 1885 or Charles U 1892
- Death Certificate not found for Nancy (Tittle) U who died 24 NOV 1928 Wife of Charles U 1885.

IV. TENTATIVE CONCLUSIONS (RPU)

A. RE CHARLES U 1885 and CHARLES U 1892

The outline presented in Attachment [A] for Charles U 1885 is believed correct and essentially all available data supports the outline

The outline presented in Attachments [C] and [B] are believed to be for CHARLES U 1892 and the 1885 birth dates on both Attachments should be changed to 1892. This error originates from what must be a mistake on the monument for Charles & Bertha (see IV A above). The dates for Bertha are correct and the death date of 1958 for Charles is presumed correct. However, the birth date of 1885 appears to have been entered by mistake possibly because the stone mason had had information.

B. RE ANCESTORS OF CHARLES U 1885 and CHARLES U 1892

We have adequate evidence that Charles U 1885 traces back to Joseph U to 1775 (VA)

We have zero evidence at this point for the ancestors of Charles U 1892. Whether these two individuals are closely or only distantly related is unclear. The fact that they both had a connection with Clay Co, IL temp one to say they were close. However, it could be just a coincidence that both have a Clay Co, IL connection.

Given that Charles A. U to 1892 had a substantial involvement in Clay Co, IL it is likely that records there will provide the lead we need to learn the ancestors of Charles U to 1892

43
 CENSUS RECORDS FOR FAMILY OF FELIX GEORGE U, SON OF JOSEPH U b 1775 (NC) - Head of "Clan" - BY RPU 24 SEP 2008 [A]

I. JOSEPH U b 5 DEC 1775 (VA) 1860 CENSUS, HAMILTON, CO, IL - TOWNSHIP 7 RANGE 5E (NORTH 1/2) PO - LANES CROSSROADS
 MD 1804 (RUTHERFORD CO, NC) MARTHA B M ADLEY b 12 JAN 1789 (NC) d ABOUT 1865

1870 CENSUS - HAMILTON CO, IL TOWNSHIP 5 RANGE 6 PO MCLEANSBORO

Name	SCHOOL TEACHER	DOB	ABT	Age	B
A. FELIX GEORGE U	FG Upchurch	b 19 NOV 1820 (WHITE CO, TN)	MD (1ST) (TN)	1821	39 TN
ANNA CANTRELL	Anna Upchurch	b 20 SEP 1815 (TN)	MD (2ND) 16 JUL 1878 (HAMILTON CO, IL)	1816	44 TN
ELIZA (HUNTER) GOODEN	George D Upchurch	b APT 1836		1841	19 TN
	Martha Upchurch			1842	18 TN
	Mary Upchurch			1844	16 TN
	Joseph J Upchurch			1847	14 TN
	Sarah B Upchurch			1848	12 TN
	Berry G Upchurch			1850	10 TN
	James H Upchurch			1852	8 TN
	Enoch S Upchurch			1857	6 IL
	Robert H Upchurch			1858	2 IL
	Martha Upchurch			1884	76 NC

Name	SCHOOL TEACHER	DOB	ABT	Age	B
Felix Upchurch		b 1820	MD	50	TN
Joseph Upchurch		b 1849	MD	21	TN
James Upchurch		b 1852	MD	18	TN
Enoch Upchurch		b 1853	MD	17	TN
Robert Upchurch		b 1858	MD	12	IL
Ida Brown		b 1869	MD	1	IL
Ann Kizer		b 1879	MD	41	OH

1880 CENSUS - WHITE CO, IL - EMMA

Name	DOB	ABT	Age	B
Enoch Upchurch	HEAD	1854	26	IL
Missouri Upchurch	WIF	1855	25	IL
Felix Grundy	SON	1887	3	IL
Mary Upchurch	DAU	1879	1	IL

1900 CENSUS - WHITE CO, IL MILL SHOALS VILLAGE

Name	m.p. 24 YRS	DOB	ABT	Age	B
Enoch Upchurch	HEAD	MAR 1854	46	IL	
Missoua Upchurch	WIF (12,6)	FEB 1855	45	IL	
Charlie Upchurch	SON	APR 1885	15	IL	
Goldie Upchurch	DAU	SEP 1894	4	IL	

1910 CENSUS - WHITE CO, IL - INDIAN CREEK

Name	DOB	ABT	Age
Enoch Upchurch	1854	56	
Misouria Upchurch (12,6)	1855	55	
Charlie Upchurch	1885	25	
Golden Upchurch	1896	14	
Harrie Upchurch	1899	11	

- 1. GEORGE D. U b 19 SEP 1840 (WHITE CO, TN)
- 2. FELIX GRUNDY U b 18 JUL 1868
- 3. MARTHA A. U b 26 JAN 1842
- 4. MARY A. U b 12 OCT 1843
- 5. JOSEPH JAY U b 8 SEP 1845
- 6. SARAH B. U b 24 OCT 1847
- 7. BERRY YOUNG U b 10 NOV 1849
- 8. JAMES H. U b 24 FEB 1852
- 9. ROBERT H U b 7 MAY 1858
- 8. ENOCH SHERMAN U b 30 MAR 1854
- d 1917 () (BUR. NEW HOPE CEM., HAMILTON CO, IL)
- MD ABOUT 1876 () MISSOURI SNYDER b FEB 1855 (IL)
- a. FELIX GRUNDY U b APT 1871 (IL) d 29 JUL 1944 (COOK CO, IL)

MOTHER OF DASSY BEATRICE (HARRISON) & GM OF JAMES ALVAH HINMAN - FATHER OF LINDA KAY HINMAN WHO MD WILLIAM TROY LEWIS "BILL" "COOPERATOR"

- b. MARY JANE U b APT 1879 (IL)
- c. CHARLES U b 19 APR 1885 (HAMILTON CO, IL) d 15 MAY 1953 (MT VERNON, JEFFERSON CO, IL) (BUR - AS FATHER)
- d. ANNA U
- e. GOLDEN U (F) b SEP 1895 (IL)
- f. HARRY C. U. SR b 16 JUN 1898 (IL) d 12 DEC 1965 (LOS ANGELES, CA)

1920 CENSUS CLAY CO, IL - SONGER
 CHARLES A CHURCH - HEAD AGE 34 (b APT 1886) IL
 NANCY CHURCH - WIFE AGE 26 (b APT 1894) IL
 [CHURCH = UPCHURCH]

EXTRACT FROM 16 & 17 SEP 2008 EMAILS TO RTPU FROM HEATHER ANNE (CRANEY) U

? - RTPU 25 OCT 2008

I - - - U

Δ A. Charles U b 1885(?) d 1958 (Bur - Odd Fellows Cemetery Xenia, Clay Co, IL.

Δ md (?) Bertha - - - b 1893(?) d 1974(?) (BUR-AS NUS)

Δ i. George Lincoln U WWII Tech 4 614 Base Eng. Equip Co. At one point lived in Cowington Co, AL. b 26 APR 1917 (AK) d 26 OCT 1948(?) (In a car crash at a bridge) (BUR-AS FAT)

Δ md (?) Lorena Ballard

Heather reports as a possible source:

[Lorena md (2nd) - - - and had a daughter NORMA -- who lives in FL - so far Norma has not unfolded as a source]

Δ W^m LENTS 708 SHADWELL FLORA, IL 62839 (618) 662-4526

Δ a. George Dewayne U b 1944 (Andalusia, Cowington Co, AL). He was in Vietnam War - an officer and a photographer & possibly a Chaplain. He lived for a long time in AL. He moved to TN to take a teaching position at Carson Newman College in TN. He currently lives in Knoxville, TN and has minimal contact with his family

Δ md (AL) Mary Eudyn Green

Δ i. George Philip Updrecht "PHIL" b. 1990 (TX)

Ⓢ Δ md (?) Heather Ann Craney

Δ i. Daniel U

Δ i. Timothy U

Δ i. John M. U b 1981(?)

○ CENSUS RECORDS FOR CHARLES A. U & BERTHA RUSH
 - TOGETHER AND APART - RPU 27 SEP 2008 → NEED TO TRANSFER - RPU 25 OCT 2008

1910 CENSUS, STODDARD CO, MO - PIKE

Name	MO	YRS [RUSH]	B	ABT	Age
George Push	HEAD			1873	37 IL
Laura M Push	WIF	[?, b]		1872	38
Rufus Push	SON			1892	18
Bertha Push	DAU	[RUSH]		1894	16
Stella Push	DAU			1899	13
Hobert Push	SON			1900	10
Curtis Push	SON			1902	8
Gladys Push	DAU			1905	5

~~1920 CENSUS CLAY CO, IL - SONGER~~

Name	R	B	ABT	Age
Charles A Church	HEAD		1886	34 IL
Nancy Church	WIF		1894	26 IL

↳ [UPCHURCH]

1920 CENSUS - CLAY CO, IL - SONGER

Name	B	ABT	Age
George Rush	HEAD	1873	47 IL
Laura M Rush	WIF	1873	47
Bertha Rush	DAU DIV	1893	27
Hobert Rush	SON	1900	20
Curtis S Rush	SON	1903	17
Gladis M Rush	DAU	1906	14
Noma Upchurch	ED	1915	5
George Upchurch	GS	1917	2

9/12 ↓

I. JOSEPH U b 5 DEC 1975 (VA)
 A. FELIX GEORGE U
 I. ENOCH
 WROTE? RPU 25 OCT 2008
 SHERROD U

RPU NOTES RE CHARLES & BERTHA

#1 Charles & Bertha are on no

Census record together. They md after 1910, had 2 children + divorced before 1920

#2 Bertha & Charles divorced before 1920

? RPU
 & she resumed her maiden name - then she md (2nd) a MR Hennings & had 2 children. Mr Hennings died before 1930

Δ a CHARLES A. U b 19 APR 1885 (HAMILTON CO, IL) → ALL SHOULD BE RUSH → ? WRONG - RPU 25 OCT 2008

Δ MD (1ST) (1912 ± 2) BERTHA RUSH

Δ b ABT 1894 (IL) D/O GEORGE RUSH
 MD (2ND) (BEFORE 1920) NANCY - - b ABOUT 1894 [A short lived marriage - possibly 1918 - 1925 - no known info - RPU]

MD (3RD) (BEFORE 1920) JULIA A. (2ND) b ABOUT 1889 (KY) (Julia had been md before to - - KYLE and had

Δ a daughters DOROTHY M. KYLE b ABT 1909 (MO) - RPU

Δ i. NEOMA U b ABT 1915 (IL) (AKA NEOMA HENNINGER)

Δ MD (?) GERALD WILKINSON
 Δ ii. GEORGE LINCOLN U b ABT 1919 (IL)

Δ (AKA GEORGE LINCOLN HENNINGER - RPU)
 Δ iii. PATRICIA L. U b ABT 1927 (MI)

1930 CENSUS - CLAY CO, IL - SONGER

Name	HEAD	WIDOWED	B	ABT	Age
Bertha Henninger				1894	36
Neoma Henninger			DAU	1915	15
George Henninger			SON	1918	12
Frank Henninger			SON	1921	9
William Henninger			SON	1924	6

1930 CENSUS, OAKLAND CO, MI - ROYAL OAK

Name	R	B	ABT	Age
Chas A Upchurch	HEAD		1894	36 IL
Julia A Upchurch	WIF		1889	41 KY
Patricia L Upchurch	DAU		1927	3 MI
Dorothy M Kyle	STEP DAU	S	1909	21 MO
George H Nance	BOARDER	S	1904	26 NC

DELETE - RPU - 25 OCT 2008

- [8] Census Record for Family of Felix George U
 Note Charles U b APR 1855 on 1900 Census
 & born 1885 on 1910 Census
- [9] Note Charles Andrew U b 19 APR 1885 - I presume
 this is same as Charles U in [8] above.
 Note another Charles A. U b 4 AVE 1892
 and who registered in CLAY CO, IL. who
 is he ??

[10] Here I tried to match several records to
 show marriage & children for Charles Andrew U
 b 1885. It seems to make sense in the fashion I
 will now explain - but for complications see
~~[11]~~ [12]. First re [10]. See the 1910 listing for the
 RUSH Family (I incorrectly listed as PUGH). I propose
 that Bertha Rush age 16 in the home in 1910 soon
 married Charles Andrew U and had 2 children by
 him before 1920. On the 1920 Census she has returned
 to her fathers home with her two upchurch children
 and has resumed her maiden name (if we are
 to believe the census taker). Meanwhile Charles
 has acquired a new wife NANCY and appears on
 the 1920 Census with her.

Then by 1930 Bertha has married a Mr
 Henninger and has produced 2 Henninger children
 by him Frank & William. However Mr Henninger
 appears to have died before the 1930. Note that
 in 1930 Bertha styles her two upchurch children

as having the last name Hensung (Nema/ Nema + George). However this does not stick as they later appear with the last name Upchurch.

In the meantime Charles has also been busy. He appears on the 1930 Census with yet a 3rd wife Julia by whom he now has a daughter Patricia.

My outline on the left hand side of [10] follows the above scheme.

- [11] The obituary you provided for George Lincoln U appears consistent with [10]. Reference is made to Mr Gerald Upchurch as a sister of George. I conclude by deduction this has to be Nema/Nema.
- [12] Social Security Death Record for Bertha M. Upchurch. If this is the same Bertha who gave birth to Nema + George in 1915 + 1917 and who married Hensung + gave birth to two of his children can she possibly reappear with her Upchurch name as of 1974? It is all possible but I hope you will walk through this with me. I note that Charles + Bertha appear on the same tombstone with the appropriate dates.

It is entirely possible that William and Linda Jents are the only living people who can help us understand this complexity. I am therefore sending them a copy of this letter with all the attachments and hope they will lend us a hand.

While this is being sorted out I will continue to work on my Upchurch Illinois Census Records which are coming along nicely.

Phil Upchurch

cc m/m William Jents

RPU RESEARCH - 18 SEP 2008. Charles A. U 1885-1958 is buried in Xenia Cem., Clay Co, IL. His GS George Demayne U b 1944 (Andalusia, COVINGTON CO AL). Was the Upchurch Family related to METTIE (MATTIE) U (Nec MATTIE C. WEEKS) found on the 1930 Census for COVINGTON CO, AL?

Hutton

1

RPU RESEARCH RE MATTIE:

- I - - U
- Δ A. WILLIAM S. U b JAN 1874 (NC)
- Δ MD (?) MATTIE C. WEEKS
- Δ b AUG 1880 (AL) D/O WILLIAM S. WEEKS b OCT 1838 (GA)
- Δ 1. MAGGIE M. U b JUL 1898 (AL) MD (?) - - GILLMAN
- Δ G. VERNELL GILLMAN (F) b ABOUT 1923 (AL)
- Δ M. ORIE GILLMAN (M) b ABOUT 1929 (AL)
- Δ 2. CHARLES S. U b ABOUT 1901 (AL)

1900 CENSUS - GENEVA CO, AL TOWNS OF GENEVA & ENOLA

Name	m ^d 40 YRS	Age
Wm S Weeks	HEAD	OCT 1838 61 GA
Martha A Weeks	WIFE (1,6)	MAY 1838 61 AL
Emma Weeks	DAU	DEC 1864 35 AL
John Weeks	SON	JUL 1878 21 AL
Wm S Upchurch	SIL	JAN 1874 28 AL
Mattie Upchurch	DAU (1,1)	AUG 1880 19 AL
Maggie M Upchurch	GD	JUL 1898 1 AL

→ MD 3 YRS

↓ FAT + MOTHER

[MATTIE C. WEEKS]

1910 CENSUS - GENEVA CO, AL NDBLEN TOWNSHIP/TOWN

Name	ABT	Age
William C Weeks	HEAD	1831 79 GA
W Dola E Weeks	DAU	1863 47 AL
John W Weeks	SON	1878 32 AL
Mattie C Upchurch	DAU (2,2)	1882 28 AL
Maggie M Upchurch	GD	1899 11 AL
Charly S Upchurch	GS*	1901 9 AL

↓ FAT B NC

* NOT FOUND 1920, 1930

1920 CENSUS

MATTIE & MAGGIE NOT FOUND

1930 CENSUS - COVINGTON CO, AL TOWN = ANDALUSIA

Name	ABT	Age
Maggie Gillman	HEAD	1899 31
Vernell Gillman	DAU	1923 7
Orie Gillman	SON	1927 2
		1927 8/12
Mettie Upchurch	MOT	1882 48
Edna Hand	BOARDER	1910 20
Elafore Ward	BOARDER	1908 22

[Nec MATTIE C. WEEKS]

RPU NOTES:

- #1. There seems to be no reason to connect the Upchurch listing on the 1930 Census for Covington Co, AL with the George Demayne U who was born in this County in 1944
- #2 As of 18 SEP 2008 I am unable to locate the father of William S. U b 1874 (NC)
- #3 Geneva & Covington Counties in GA adjoin and are on the FL border. Neither County has much UPCHURCH activity.

Heather

○ NOTES OF RPU CALL TO WILLIAM LENTS 18 SEP 2008

His contact information had been furnished by Heather Ann Chaney. Mrs. Lents (nee LINDA HANSEN) answered the phone but turned it over to her husband William as I had asked for him. It turns out both are interested in Family History. She is actually an Upchurch Descendant. We had a nice 15 minute chat with Linda contributing from the background. They have their records on computer and are willing to cooperate going forward. Her line:

I. Joseph U b 1775 (NC)

A. Felix George U

Δ I. Emory SHERROD U d 1917 (IL)

Δ G. Mary Jane U b 1879 (I) d 1966

Δ m d (I) James Allen Hansen b 1874 (Florida, IL) d 1934

Δ I. Daisy Beatrice Hansen m d (I) - - Herman

Δ (I) Linda Hansen

Δ m d (I) William Lents

GEORGE DEWAYNE U

3 52

Handwritten

TEXAS BIRTH INDEX - PER C. J. PETERSON, JR 18 JUL 2005
1903 - 1999

Name	Birth Date	Gender	Birth County	Father's Name	Mother's Name
George Philip Upchurch	7-May-70	Male	Wichita	George Dewayne Upchurch	Mary Evelyn Green
John Micah Upchurch	9-Jan-80	Male	Tarrant	George Dewayne Upchurch	Mary Evelyn Green

1920 & 1930 CENSUS RECORDS FOR FELIX GRUNDY U
 b 18 JUL 1868 - BY RPH 25 SEP 2008

4 53
 [Handwritten initials]

I. JOSEPH U b 5 DEC 1775 (VA)

A. FELIX GEORGE U b 19 NOV 1820 (WHITE CO, TN)

i. GEORGE D. U b 19 SEP 1840 (")

Δ G. **FELIX GRUNDY U** b 18 JUL 1868 (HAMILTON CO, IL)
 d 11 JAN 1930 (HAMILTON CO, IL) (BUR MT. PLEASANT CEM., HAMILTON CO, IL)
 mD 1906 () LAURA ELLEN

- Δ RANEY
- Δ i. GEORGE F. U b 3 JUN 1907
 - Δ ii. MARY ALICE U b 14 JAN 1911
 - Δ iii. ANNA E U b 29 APR 1913
 - Δ iv. JAMES G. U b 17 FEB 1917

1920 CENSUS HAMILTON CO, IL - CROUCH TWP

Name	B	ABT	Age
Felix G Upchurch	HEAD	1869	51 IL
Laura M Upchurch	WIF	1886	34 IL
George F Upchurch	SON	1908	12 IL
Mary A Upchurch	DAU	1912	8 IL
Annie E Upchurch	DAU	1914	6 IL
James G Upchurch	SON	1918	2 14/12 IL

1930 CENSUS - HAMILTON CO, IL - CROUCH TWP

Name	B	ABT	Age
Felix Upchurch	HEAD	1869	61
Laura Upchurch	WIF	1886	46
James H Upchurch	SON	1917	13
Mary A Upchurch	DAU	1911	19
Annie Upchurch	DAU	1913	17

2. ENOCH SHERROD U

Δ a. **FELIX GRUNDY U** b SEP 1877 (IL) d 29 JUL 1944 (COOK CO, IL)

1910, 1920, 1930 CENSUS RECORDS FOR MARY JANE U
 b ABOUT 1880 (IL) - BY RPK 25 SEP 2008

1910 CENSUS - CLAY CO, IL
 HARTE TWP

I. JOSEPH U b 5 DEC 1975 (VA)

A. FELIX GEORGE U b 19 NOV 1820
 (WHITE CO, TN)

1. ENOCH SNERRD U b 30
 MAR 1854 (IL)

Δ 9. MARY JANE U b APT
 1880 (IL) d 1966
 MO 22 DEC 1895 ()

Name	MO, Y, DRS	BART	Age
James A Harrison	HEAD	1875	35 IL
Mary J Harrison	WIF (6, 5)	1880	30
Daisy B Harrison	DAU	1900	10
Donald A Harrison	SON	1905	5
Della E Harrison	DAU	1909	11/12 ↓

1920 CENSUS - CLAY CO, IL
 HARTE TWP

A JAMES ALLEN HARRISON
 b 1874 (FLORA, CLAY CO, IL)
 d 1934

Δ i. DAISY BEATRICE
 HARRISON b APT 1900 (IL)

A ii. DONALD A. HARRISON
 b ABOUT 1905 (IL)

Δ iii. DELLA C. HARRISON
 b ABOUT 1909 (IL)

A iv. ENOCH N. HARRISON
 b ABOUT 1912 (IL)

Δ v. JOHN C. HARRISON
 b ABOUT 1914 (IL)

Δ vi. THOMAS O. HARRISON
 b ABOUT 1916 (IL)

Name	R	BART	Age
James A Harrison	HEAD	1878	42
Mary J Harrison	WIF	1880	40
Dons Harrison	SON	1906	14
Della C Harrison	DAU	1910	10
Enoch N Harrison	SON	1915	5
John C Harrison	SON	1917	6
Thomas O Harrison	SON	1916	4 6/12

1930 CENSUS - CLAY CO, IL
 FLORA = TOWN

Name	MO	AGES	BART	Age
Jas A Harrison	HEAD	21, 16	1875	55
Mary Harrison	WIF		1881	49
Enoel Harrison	SON		1912	18
John Harrison	SON		1914	16
Thos Harrison	SON		1916	14

RECORDS FOR HARRY COLEMAN U - RPU 26 SEP 2008

1930 CENSUS - COOK CO, IL
CHICAGO

(55) [6] Newby

I. JOSEPH U b 5 DEC 1915 (VA)
A. FELIX GEORGE U

i. ENOCH SERRRO U
MO (?) MISSOURI SNYDER

Δ a. HARRY COLEMAN U
b 16 JUN 1898 (IL)
d 12 DEC 1965 (LOS ANGELES, CA)
MO (?) HAZEL - -
b ABOUT 1907

Δ i. ROBERT U b ABOUT 1926
Δ ii. DANN U (F) b ABOUT 1929

Name	MO	AGE	REL	BA	BY	Age
Harry Upchurch		26/17	HEAD	1898		32
Hazel Upchurch			WIF	1907		23
Robert Upchurch			SON	1926		4
Dann Upchurch			DA	1929	6/12	

California Death Index, 1940-1997

Name: **Harry C Upchurch**
 Social Security #: 351163355
 Sex: MALE
 Birth Date: 16 Jun 1898
 Birthplace: Illinois
 Death Date: 12 Dec 1965
 Death Place: Los Angeles
 Mother's Maiden Snider

○ CENSUS RECORDS - 1920 & 1930 FOR GOLDEN U b SEP 1895
 - BY RPU 25 SEP 2008

- I. JOSEPH U b 5 DEC 1975 (VA)
 A. FELIX GEORGE U b 19 NOV 1820
 (WHITE CO TN)
 1. ENOCH SHERROD U. b 30 MAY
 1854 (IL)
 Δ A. GOLDEN U (F) b SEP 1895 (IL)
 (NOTE LISTED AS "ALLIE"
 ON 1920 CENSUS - RPU)
 Δ MD (?) EARL POTTER
 b AHT 1892 (IN)
 Δ i. EARL POTTER b AHT
 1915 (IL)
 Δ ii. EVELYN POTTER b AHT
 1921 (IL)

1920 CENSUS - NEWTON CO,
 MO - NEOSHO TWP

Name	B AHT	Age
Δ Ross Mullins	1866	54
Mary Mullins	1863	57
Guy Mullins	1901	19
Mary H Mullins	1903	17
Belo P Mullins	1905	15
Vergie Mullins	1909	11
Allie Potter	JAN 1899	26
Earl Potter	GSon 1915	5

1930 CENSUS - ST. CLAIR
 CO, IL - EAST ST. LOUIS

Name	of 3800	MO	B AHT	Age
Earl Potter	21	18	1892	38 IN
Golda Potter	WIF		1894	36 IL
Earl Potter	son		1915	15 IL
Evelyn Potter	DAU		1921	9 IL

RPU NOTE: The 1930 ~~Census~~ shows Golden U styled as "Golda Potter" with husband and 2 children present. The 1930 census is not so clear. Earl Potter b AHT 1915, son of Golden, appears in both but Golden's husband Earl Potter b AHT 1892 is not present in 1920. Note that in 1920 if Golden is present she is styled as "Allie" and is said to be the daughter of Ross Mullins (not daughter of Enoch S. U). Something here is amiss - RPU 25 SEP 2008

○ CENSUS RECORDS FOR FAMILY OF FELIX GEORGE U, SON OF JOSEPH U b 1775 (NC) - Head of "Clan". - BY RPU 24 SEP 2008

I. JOSEPH U b 5 DEC 1775 (VA) 1860 CENSUS, HAMILTON, CO, IL - TOWNSHIP 7 RANGE 5E (NORTH 1/2) PO - LANES CROSSROADS

1870 CENSUS - HAMILTON CO, IL TOWNSHIP 5 RANGE 6 PO MCLEANSBORO

- △ A. FELIX GEORGE U b 19 NOV 1820 (WHITE CO, TN) MD (1ST) (TN)
- △ ANNA CANTRELL b 20 SEP 1815 (TN) MD (2ND) 16 JUL 1878 (HAMILTON CO, IL)
- △ ELIZA (NUNTER) GOODEN b APT 1836

Name	SCHOOL TEACHER	B APT	Age	B
F G Upchurch		1821	39	TN
Anna Upchurch		1816	44	
George D Upchurch		1841	19	
Martha Upchurch		1842	18	
Mary Upchurch		1849	16	
Joseph J Upchurch		1846	14	
Sarah B Upchurch		1848	12	
Berry G Upchurch		1850	10	
James H Upchurch		1852	8	
Enoch S Upchurch		1857	6	IL
Robert H Upchurch		1858	2	IL
Martha Upchurch		1789	76	NC

Name	SCHOOL TEACHER	B APT	Age	B
Felix Upchurch		1820	50	TN
Joseph Upchurch		1849	21	TN
James Upchurch		1852	18	TN
Enoch Upchurch		1853	17	TN
Robert Upchurch		1858	12	IL
Ida Brown		△ 1869	1	IL
Ann Kizer		△ 1829	41	OH

1880 CENSUS - WHITE CO, IL - EMMA

Name	DAUGHTER	Age	B
Enoch Upchurch	HEAD	1854	26 IL
Missouri Upchurch	WIF	1855	25 IL
Felix Grundy	SON	1897	3 IL
Mary Upchurch	DAU	1879	1 IL

1900 CENSUS - WHITE CO, IL MILL SHOALS VILLAGE

Name	DAUGHTER	Age	B
Enoch Upchurch	HEAD	MAR 1857	46 IL
Missoua Upchurch	WIF (12, 6)	FEB 1855	45 IL
Charlie Upchurch	SON	APR 1885	15 IL
Goldie Upchurch	DAU	SEP 1895	4 IL

1910 CENSUS - WHITE CO, IL - INDIAN CREEK

Name	B APT	Age
Enoch Upchurch	1857	56
Misouria Upchurch (12, 6)	1855	55
Charlie Upchurch	SON 1885	25
Golden Upchurch	DAU 1896	14
Harrie Upchurch	SON 1899	11

- △ 1. GEORGE D. U b 19 SEP 1840 (WHITE CO, TN)
- △ 2. FELIX GRUNDY U b 18 JUL 1868
- △ 3. MARTHA A. U b 26 JAN 1842
- △ 4. MARY A. U b 12 OCT 1843
- △ 5. JOSEPH JAY U b 8 SEP 1845
- △ 6. SARAH B. U b 24 OCT 1847
- △ 7. BERRY YOUNG U b 10 NOV 1849
- △ 8. JAMES H. U b 24 FEB 1852
- △ 9. ROBERT H U b 7 MAY 1858
- △ 10. ENOCH SHERROD U b 30 MAR 1854 d 1917 (BUR. NEW HOPE CEM., HAMILTON CO, IL)
- △ MD ABOUT 1876 () MISSOURI SNYDER b FEB 1855 (IL)
- △ a. FELIX GRUNDY U b APT 1877 (IL) d 29 JUL 1944 (COOK CO, IL)
- △ b. MARY J. U b APT 1879 (IL)
- △ c. CHARLES U b 19 APR 1885 (HAMILTON CO, IL) d 15 MAY 1953 (MT VERNON, JEFFERSON CO, IL) (BUR - AS FATHER)
- △ d. ANNA U
- △ e. GOLDEN U (F) b SEP 1895 (IL)
- △ f. HARRY C. U, SR b 16 JUN 1898 (IL) d 12 DEC 1965 (LOS ANGELES, CA)

CHARLES ANDREW U

58

19

WWI Draft Registrations - In Sts 28 JAN 2005 Charles John Peterson, Jr to RPU

Heather

Name	Birth Date	Race	Birthplace	Registration Place (City, County, State)
Robert E Upchurch	05 Jan 1893	Caucasian	Illinois	Not Stated, Adams, IL
Francis Leroy Upchurch	07 Jun 1899	White		Not Stated, Bond, IL
Marion Upchurch	05 Apr 1894	Caucasian	Illinois	Not Stated, Bond, IL
Chas A Upchurch	04 Aug 1892	Caucasian	Illinois	Not Stated, Clay, IL
Charles Andrew Upchurch	19 Apr 1885	White		Chicago, Cook, IL
Harold Upchurch	09 Nov 1894	White	Illinois	Chicago, Cook, IL
Herman Upchurch	31 Aug 1899	White		Not Stated, Fayette, IL
George Bluford Upchurch	26 Aug 1881	White		Not Stated, Franklin, IL
Ira M Upchurch	01 Apr 1887	Caucasian	Illinois	Not Stated, Franklin, IL
Lloyd Presley Upchurch	03 Feb 1896	Caucasian	Illinois	Not Stated, Franklin, IL
Orlie Upchurch	11 Jun 1893	Caucasian	Illinois	Not Stated, Franklin, IL
Walter Edgar Upchurch	29 Feb 1880	White		Not Stated, Franklin, IL
William Monroe Upchurch	26 Oct 1884	White		Not Stated, Franklin, IL
Charles Roy Upchurch	11 Jun 1900	White		Not Stated, Hamilton, IL
Harry Raymond Upchurch	20 Sep 1896		Illinois	Not Stated, Hamilton, IL
Harvey Newton Upchurch	16 Dec 1894	Caucasian	Illinois	Not Stated, Hamilton, IL
Carl Clifton Upchurch	15 Aug 1896		Illinois	Not Stated, Hancock, IL
Harry Coleman Upchurch	16 Jun 1898	White		Not Stated, Jefferson, IL
Ezkl Henry Upchurch	12 Aug 1880	White		Not Stated, Lawrence, IL
Clarence Elmer Upchurch	13 May 1885	White		Not Stated, Saline, IL
George Willis Upchurch	05 Apr 1873	White		Not Stated, Saline, IL
James Berry Upchurch	10 Jun 1889	White	Missouri	Not Stated, Saline, IL
James R Upchurch	02 Nov 1894	Caucasian	Illinois	Not Stated, Saline, IL
John C Upchurch	13 May 1893	Caucasian	Illinois	Not Stated, Saline, IL
John David Upchurch	28 Jun 1897		Missouri	Not Stated, Saline, IL
John Paul Upchurch	17 May 1876	White		Not Stated, Saline, IL
John Wilson Upchurch	28 Jul 1883	White		Not Stated, Saline, IL
Joseph Arthur Upchurch	15 Feb 1890	Caucasian	Illinois	Not Stated, Saline, IL
Joseph Fay Upchurch	27 Jun 1885	White		Not Stated, Saline, IL
Joshep Gilbert Upchurch	01 Dec 1899	White		Not Stated, Saline, IL
Lemuel Upchurch	28 Jun 1880	White		Not Stated, Saline, IL
Lester Lyle Upchurch	13 Apr 1898	White		Not Stated, Saline, IL
Philip Oscar Upchurch	10 Apr 1886	White		Not Stated, Saline, IL
Ray Upchurch	28 Sep 1896		Illinois	Not Stated, Saline, IL
Ray Upchurch	22 Jan 1892	Caucasian	Illinois	Not Stated, Saline, IL
Robt Franklin Upchurch	27 Dec 1873	White		Not Stated, Saline, IL
Sigel Upchurch	18 Sep 1897	White		Not Stated, Saline, IL
Thomas Ewel Upchurch	01 Jul 1899	White		Not Stated, Saline, IL
William David Upchurch	02 Nov 1874	White		Not Stated, Saline, IL
William Herman Upchurch	12 Nov 1893	White	Illinois	Not Stated, Saline, IL
Ernest Upchurch	14 Sep 1888	Caucasian	Illinois	Not Stated, Williamson, IL
Walter Upchurch	16 Jun 1894	Caucasian	Illinois	Not Stated, Williamson, IL

10
 CENSUS RECORDS FOR CHARLES A. U & BERTHA RUSH
 - TOGETHER AND APART - RPU 27 SEP 2008

1910 CENSUS, STONNARD
 CO, MO - PIKE

Name	MO	YRS	[RUSH]	B	ABT	Age
George Push	HEAD			1873		37 IL
Laura M Push	WIF	[?]	[?]	1872		38
Rufus Push	SON			1892		18
Bertha Push	DAU			1894		16
Stella Push	DAU			1899		13
Hobert Push	SON			1900		10
Curtis Push	SON			1902		8
Gladys Push	DAU			1905		5

1920 CENSUS CLAY CO,
 IL - SONGER

Name	R	B	ABT	Age
Charles A Church	HEAD		1886	34 IL
Nancy Church	WIF		1894	26 IL

↳ [UPCHURCH]

1920 CENSUS - CLAY CO,
 IL - SONGER

Name	B	ABT	Age
George Rush	HEAD	1873	47 IL
Laura M Rush	WIF	1873	47
Bertha Rush	DAU DIV	1893	27
Hobert Rush	SON	1900	20
Curtis S Rush	SON	1903	17
Gladis M Rush	DAU	1906	14
Noma Upchurch	ED	1915	5
George Upchurch	ES	1917	2

9/12

I. JOSEPH U b 5 DEC
 1975 (VA)
 A. FELIX EDGEE U
 I. ENOCH
 SHERROD
 U
 Δ G. CHARLES

RPV NOTES
 RE CHARLES
 & BERTHA

b 19
 AYA 1887
 (HAMILTON CO, IL)

#1 Charles &
 Bertha are
 on no
 census record
 together. They
 had 2 children
 & divorced
 before 1920

Δ MD (1ST) (1912 ± 2) BERTHA RUSH
 Δ b ABT 1894 (IL) D/O GEORGE RUSH

MD (2ND) (BEFORE 1920) NANCY
 - - b ABOUT 1894 (A show
 lived marriage - possibly
 1918 - 1925 - no known imm - RPU)

MD (3RD) (BEFORE 1920) JULIA
 A. - - b ABOUT 1889 (KY)

#2 Bertha &
 Charles
 divorced
 before 1920
 & she resumed
 her maiden
 name - then
 she met
 (and) a MR
 Henninger
 & had 2
 children. Mr
 Henninger
 died before 1930

(Julia had been md before
 to - - KYLE and had
 a daughter DOROTHY M.
 KYLE b ABT 1909 (MO) - RPU)

Δ i. NEOMA U b ABT
 1915 (IL) (AKA NEOMA
 HENNINGER)
 Δ MD (?) GERALD WILKINSON
 Δ ii. GEORGE LINCOLN U
 b ABT 1917 (IL)

(AKA GEORGE LINCOLN HENNINGER - RPU)
 Δ iii. PATRICIA L. U b ABT 1927 (MI)

1930 CENSUS - CLAY CO,
 IL - SONGER

Name	HEAD	WIDOWED	B	ABT	Age
Bertha Henninger			1894		36
Neoma Henninger		DAU	1915		15
George Henninger		SON	1918		12
Frank Henninger		SON	1921		9
William Henninger		SON	1924		6

1930 CENSUS, OAKLAND
 CO, MI - ROYAL OAK

Name	R	B	ABT	Age
Chas A Upchurch	HEAD		1894	36 IL
Julia A Upchurch	WIF		1889	41 KY
Patricia L Upchurch	DAU		1927	3 MI
Dorothy M Kyle	STEP DAU	S	1909	21 MO
George H Nance	BOARDER	S	1904	26 NC

○ Photo of monument for GLU in Email 24 SEP 2008 (8) Heaters Ann Chaney @ APU - as an attachment

○ Two versions of the Outrigger for GLU presented as attachments at an Email (8) 24 SEP 2008 Heaters Ann Chaney @ APU

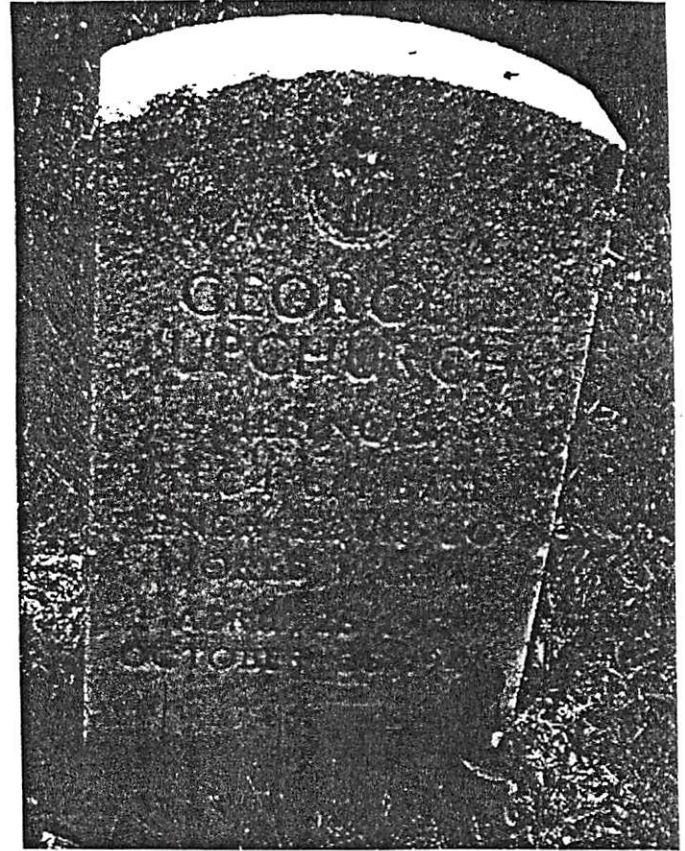

Flora Daily News-Record
Flora, IL. Vol 36 No 209

DAILY NEWS-RECORD, FLORA, ILLINOIS—Clay County's Home Daily

Tuesday, November 2, 1948

Upchurch Dies of Wreck Injuries; Lawrence Serious

George Upchurch, 31, of Iuka, died shortly before noon in St. Anthony's hospital at Effingham of burns suffered when the truck in which he was riding crashed over the approach to the overhead bridge east of Flora and caught fire in an early morning fog today.

Thomas A. Lawrence, 28, also of Iuka, the other occupant in the truck is in St. Anthony's hospital with burns. Hospital attendants said his condition was serious.

Headed west at the time of the accident, the two men are said to have been attempting to pass another car, also traveling west, when they saw the lights of an approaching car, going east, and pulled off to the south side of the pavement to avoid a head-on collision. Several feet of the guard fence on the highway were torn down, as the car careened off the road, to the southwest side of the bridge approach.

Several patrons at the East End Cafe and Service Station who saw the accident, rushed to the aid of the injured men and pulled them from the flaming wreckage of the truck. The Flora Fire Department also was called, but was unable to save the truck, which was completely demolished by the fire.

The injured men were removed by Branson ambulance to the office of Dr. E. D. Foss for first-aid treatment. Later, they were taken to St. Anthony's Hospital in Effingham, where Upchurch died today.

Officials today reported a delay of several minutes last night, when Edwin McCawley, manager of the East End Cafe, attempted to get a telephone operator to call for an ambulance and the Fire Department, and further difficulty when police officers tried to place a call to find out exactly where the ambulance was to go. When lives are at stake, as in the case last night, a matter of minutes is of the utmost importance and is further evidence that improvements are needed in Flora's telephone service.

Obituary

George Lincoln Upchurch was born April 26, 1917 and departed this life Oct. 26, 1948, at the age of 31 years and six months, his death resulting from injuries received in an accident the night before.

He spent his boyhood days on a farm north of Xenia. At the age of 19, he confessed his faith in Christ, and joined the Conner's Chapel Methodist church.

In 1940, he joined the United States Army, serving five years in the States and three years in Germany. Since receiving his honorable discharge, he has been at the home of his parents, not being able to have steady employment, as he had sacrificed his health in the service of his country. He received

several medals of honor, among which is the Good Conduct medal.

He leaves to mourn his passing his parents, Mr. and Mrs. Charles A. Upchurch of Iuka; one sister, Mrs. Gerald Wilkinson of Flora; two half-brothers, Frank Heninger of Enfield, Ill., and Bill Heninger of Chicago; one half-sister, Patricia Upchurch of Baton Rouge, La., and a host of relatives and friends.

Though shadows cross our pathway, And darkness fills the sky, Beyond the dawn is breaking,

And the clouds will soon pass by. For in God's land eternal,

Our dear one is at peace; Secure within His keeping, His love that will not cease.

Card of Thanks

We wish to express our deep thanks and appreciation for the notes of kindness, sympathy and help extended to us in our bereavement in the loss of our son and brother, George L. Upchurch. For the flowers and to all who assisted in any way we are grateful. Especially Rev. J. Rue Reid and the Branson Funeral Home.

MR. AND MRS. CHARLIE UPCHURCH AND CHILDREN

- △ GERALD WILKINSON
- △ FRANK HENINGER
- △ (BILL) HENINGER
- △ PATRICIA A
- △ CHARLES A. U
- △ MRS GERALD WILKERSON
- [MRS NEDMA U]

BERTHA

RUSH

12

Heather

EXTRACT FROM 16 & 17 SEP 2008 EMAILS TO RTP FROM HEATHER ANNE (CHANEY) U

I - - - U

Δ A. Charles U b 1885(?) d 1958 (Bur - Odd Fellows Cemetery, Xenia, Clay Co, IL.

Δ md (?) Bertha - - - b 1893(?) d 1974(?) (BUR-AS NOS)

Δ I. George Lincoln U WWII Tech 4 614 Base Eng. Equip Co. At one point lived in Covington Co, AL. b 26 APR 1917 (AK) d 26 OCT 1948(?) (In a car crash at a bridge) (BUR-AS FAT)

Δ md (?) Lorena Ballard

Heather reports as a possible source:

[Lorena md(2nd) - - - and had a daughter NORMA - - who lives in FL - so far Norma has not unfolded as a source]

Δ W^m LENTS
708 SHADOW
FLORA, IL 62839
(618) 662-4526

Δ a. George Demayne U b 1944 (Andalusia, Covington Co, AL). He was in Vietnam War - an officer and a photographer & possibly a Chaplain. He lived for a long time in AL. He moved to TN to take a teaching position at Carson Newman College in TN. He currently lives in Knoxville, TN and has minimal contact with his family.

Δ md (AL) Mary Eudyn Green

Δ i. George Philip Upchurch "PHIL" b 1970 (TX)

ⓐ Δ md (?) Heather Ann Chaney

Δ i. Daniel U

Δ i. Timothy U

Δ i. John M. U b 1981(?)

From Anxiety.com
- RTP
19 SEP 2008

Social Security Death Index

Name: **Bertha M. Upchurch**
SSN: 355-42-8158
Last Residence: 62839 Flora, Clay, Illinois, United States of America
Born: 8 Nov 1893
Died: 15 Apr 1974
State (Year) SSN issued: Illinois (1965)

○ From Ltr 17 MAY 1999 James Roy Taylor D RPU PG 47-51

Robert (Robin) Chamblee

Little River District, Bertie and Wake Counties, North Carolina

Robert was probably born ca. 1738. His first land transaction was in 1759 in Bertie Co, Nc. Robert most likely married Esther Warren, daughter of Benjamin Warren, Sr.. of Bertie County, NC. There is one single reference to Robert and Hester (Esther) Chamblee together in court records. Esther Chamblee is listed as a member of the Poplar Springs Baptist Church in Franklin Co, NC. In 1744, Bertie Co, NC, Benjamin Warren proved his rights and listed his wife, Esther and others: James, Benjamin, Margaret, Mary Patience, William and Esther Warren.

References:

ROBERT'S CHILDREN: (Order as listed in his will) Millie, Winnie, Elizabeth, Sarah, Benjamin W., James, Rachel, John, Jarred, Ruthy, Mary/Pollu, William [he was specified as "youngest son"]

- James Chamblee b. ca 1770, died in Wake Co NC ca 25 Mar 1836.

Married ca 1796 Chloe Massey, dau of Richard Massey

Married 8 Feb 1813, Wake Co NC, Nancy Pippin. Recent research is determining if Nancy is the sister to Delilah (Dilly) Strickland who married James Chamblee's brother, John.

Children by Chloe Massey:

Richard Shamley ["Shamley" as he was known in Indiana and Michigan] b. ca 1788, marr Clarissa Pendergrass [Massey] 19 July 1815, Wake Co NC; dau of Benjamin & Elizabeth Massey Pendergrass
Robert Carter Chamblee b. ca 1792 marr (1) Mary/Polly Warren 31 Jan 1821, Orange Co NC (2) Lucy Taletha Sandlin

Mary/Polly Chamblee b. ca 1795 marr Bryant Ferrel 21 Aug 1819, Wake Co NC; son of James & Elizabeth Ferrell 4 Isham Chamblee b. ca 1797 marr ca 1818 Elizabeth Chaney, dau of Jeremiah & Phoebe Chamblee Chaney; Elizabeth married 10 Dec 1854, Blount Co, AL (2) John Anderton, Sr. 5 Nancy Chamblee b. ca 1798 marr 11 Jan 1816, Nash Co NC, Reuben Strickland 6 Delany Chamblee b. ca 1801 7 Sally Ann/Elizabeth Chamblee b. ca 1806 marr James Todd; son of Moses & Elizabeth

Massey Todd, Jr. 8 Rebecca Chamblee b. ca 1807 marr Stephen **Upchurch** 20 July 1828, Franklin Co NC; son of Jubal & Charlotte Pearce **Upchurch**; Stephen

marr 16 March 1841, Wake Co NC (2) Ann Medlin 9 Martha Patsy Chamblee b. 18 Sept 1808 marr John Griffin 22 May 1826, Nash Co NC; son of Jesse Griffin 10 Letha Chamblee b. ca 1811 marr Daniel Bissett 27 Feb 1830, Wake Co NC; son of Joseph & Aley Perry Bissett

Children by Nancy Pippin:

Millie Chamblee b. ca 1816 marr David Pugh 19 Nov 1838, Wake Co NC John Chamblee b. ca 1817 marr (1) Delaney Strickland 1 Jan 1836, Franklin Co NC (2) Frances A. Baker 13 Feb 1843, Franklin Co NC Cynthia H. Chamblee b. ca 1819 marr (1) Labon Horton, 2 June 1832, Wake Co NC, (2) Hartney H. Medlin 15 April 1846, Franklin Co NC

MADGE

CHANNEY

○ TEXAS BIRTH INDEX - PER C. J. PETERSON, JR 18 JUL 2005
1903 - 1999

William Gene Upchurch

Birth Date
1-Apr-34

Gender
Male

Birth County Father's Name
Fannin W T Upchurch

Mother's Name
Madge Channey

MADGE

CHANEY

○ TX Births

UPCHURCH	WILLIAM	GENE		4-1-1934	m	FANNIN	MADGE CHANEY ↑	W. T. UPCHURCH
----------	---------	------	--	----------	---	--------	-------------------	-------------------

MADGE LOU CHANEY

○ TEXAS BIRTH INDEX - PER C. J. PETERSON, JR 18 JUL 2005
1903 - 1999

Name	Birth Date	Gender	Birth County	Father's Name	Mother's Name
Bobby Dale Upchurch	8-Aug-50	Male	Fannin	William Thomas Upchurch	<u>Madge Lou Chaney</u>
Christine Upchurch	23-Dec-47	Female	Navarro	William Thomas Upchurch	Georgia Earline Albretton
Eugenia May Upchurch	13-Nov-40	Female	Fannin	William Thomas Upchurch	<u>Madge Lou Chaney</u>
Mary Sue Upchurch	17-Feb-38	Female	Fannin	William Thomas Upchurch	<u>Madge Lou Chaney</u>
Vencie Ray Upchurch	18-Oct-39	Female	Navarro	William Thos Je Upchurch	Georgia Earline Albritton

MADGE LOU CHANEY

○ TX Births

UPCHURCH	MARY	SUE		2-17- 1938	f	<u>FANNIN</u>	MADGE LOU CHANEY	WILLIAM THOMAS UPCHURCH
----------	------	-----	--	---------------	---	---------------	---------------------	-------------------------------

MADGE LOU CHANEY

TX Births

UPCHURCH	EUGENIA	MAY		11- 13- 1940	f	FANNIN	MADGE LOU CHANEY	WILLIAM THOMAS UPCHURCH
----------	---------	-----	--	--------------------	---	--------	---------------------	-------------------------------

MAMIE

CHANNEY

XFN- 61871

INPUT FROM EMAIL WILLIAM HERBERT GATES, JR TO RAL

I. ABEL U, SR - HEAD OF CLAN

A. JOHN U

I. MARY CATHERINE U

- △ M. 2/Mary Catherine U., b. 18 JAN 1866 (Greene Co., AL), 3795
d. 11 APR 1955 (Pickens Co., AL) (Bur. Spring Hill Church Cemetery),
△ md. 16 SEP 1888 (Greene Co., AL) George W. Nelson, b. 3 OCT 3806
1865 (Carroll Co., MS), d. 17 FEB 1915 (Pickens Co., AL) (Bur. Carrollton
Cemetery, AL)
- △ 1. William Webster Nelson, b. 21 JUL 1889 (Greene Co., AL), d. 24 JUN
1977 (Demopolis, Marengo Co., AL) (Bur. Demopolis Memorial
△ Gardens Cemetery, Demopolis, AL), md. Mamie Chaney, b. 6 AUG
1914 (MS), d. 3 MAY 1990
 - △ a. Mamie Sue Nelson Chaney, living
 - △ b. Charles Webster Nelson, b. 6 DEC 1939 (Greene Co., AL), d. 21
AUG 2009 (Tuscaloosa, AL) (Bur. Demopolis Memorial Gardens)
 - △ c. George Nelson, b. abt. 1945, d. unk.
- △ 2. Mary Armenia Nelson, b. 4 OCT 1891 (Greene Co., AL), d. 8 JUL 1940
(Pickens Co., AL), (Bur. Spring Hill Church Cemetery, AL), md. 15 DEC
△ 1915 (Pickens Co., AL) John Pinkney Gates, b. 11 OCT 1879
(Pickens Co., AL), d. 5 FEB 1964 (Pickens Co., AL) (Bur. Spring Hill
Church Cemetery, AL)
 - △ a. Oscar Pinkney Gates, b. 13 MAY 1919 (Pickens Co., AL), d. 22
MAR 2007 (Tuscaloosa, AL) (Bur. Graham Memorial Cemetery,
△ Reform, AL), md. 14 JUN 1947 (Columbus, MS), Benita
Skelton, b. 26 AUG 1927 (Reform, AL), d. 24 JUN 2006
(Tuscaloosa, AL) (Bur. Graham Memorial Cemetery, Reform, AL)
 - △ b. William Herbert Gates, living
 - △ c. George Raymond Gates, b. 6 OCT 1925 (Pickens Co., AL), d. 5
APR 1961 (Pickens Co., AL) (Bur. Spring Hill Church Cemetery)
 - △ d. Olen Nelson Gates, b. 18 JUN 1928 (Pickens Co., AL), d. 5 AUG
2010 (Pickens Co., AL) (Bur. Spring Hill Church Cemetery) md.
△ 28 JUL 1973 (Aliceville, AL), Naomi Harris b. 4 OCT 1926, d. 2
OCT 2006 (Carrollton, AL) (Bur. Spring Hill Church Cemetery)
 - △ e. Betty Jean Gates, living
- △ 3. George Moore Nelson, b. 27 APR 1894 (Greene Co., AL), d. 25 DEC
1918 (Snyder, TX)
- △ 4. Frances Elizabeth Nelson, b. 17 AUG 1896 (Greene Co., AL), d. 4 JUN
1965 (Palm Springs, CA)
- △ 5. Alvin Maurice Nelson, b. 17 JUL 1899 (Greene Co., AL), d. 9 SEP 1920
(Pickens Co., AL) (Bur. Carrollton Cemetery)
- △ 6. John Paul Nelson, b. 7 SEP 1900 (Greene Co., AL), d. 25 AUG 1983
△ (Snyder, TX), md. 23 AUG 1927 (Snyder, TX) Eva Strayhorn, b. 3 DEC
1904, d. 6 SEP 1994
 - △ a. Paul Nelson, living
- △ 7. Luther Wallace Nelson, b. 20 MAY 1906 (Greene Co., AL), d. 28 FEB
1910 (Greene Co., AL) (Bur. Union Christian Church Cemetery, AL)
- △ 8. Gladys Nelson, b. 11 APR 1909 (Greene Co., AL), d. 5 OCT 1972
(Tuscaloosa, AL) (Bur. Spring Hill Church Cemetery), md. 28 DEC
△ 1934 (Columbus, MS) Charlie Raymon Gates, b. 6 OCT 1908
(Pickens Co., AL), d. 21 FEB 2003 (Pickens Co., AL) (Bur. Spring Hill
Church Cemetery)
 - △ a. Rubye Gates Bain, living
 - △ b. Gerald Gates, living

T. R. CHANEY

① See William G. U. file - T. R. Chaney, William G. U. & others incorporated. "North Carolina Cotton Oil Company". 23 APR 1892. when a revision of charter took place 26 NOV 1892 T. R. Chaney signed as President, William G. U. as First V.P.

○ See ltr 25 OCT 1995 Juilane Paulsen ED RPH

I. Joyce Ethel U of the George U/Moser U subclan - Shud-rash Thomas U line

A. Down Andrews

1. Lance Werner (Dr). Teacher College at Vancouver, Canada

B. Olga Andrews

1. Juilane Paulsen - Graduated Univ of KS is President of a Mark Twain Bank in St Louis, MO
md () - - Chana

a. Carrie Chana - a student at Univ of N.C.

b. Bradley Chana - a high school student

2. Eric Paulsen - has MS degree Sperry College. →
md D Deborah Maher of Cassville

Eric has
a mfg
business in
Springfield, Mo

a. John Paulsen age 11

b. Elizabeth Paulsen age 2.

C. Ruth Eleanor Andrews { md () B. D. Mitchell
md () - - Turner
use last name
Mitchell - could
be Turner
- RPH

1. Shirley - - of Mobile, AL

2. Jay - - of Mobile, AL

3. John - - an attorney of Lancaster, PA

D. Hal Andrews

1. Jack Andrews of Ottawa, IL

2. Bill Andrews of Cincinnati, OH

E. Vardine Andrews md (1st) George Elliott. After he died she md (2nd) Calvin Cory of Penn Valley, CA

1. Jeff -- Siner in CA

2. Gail -- Siner in CA

3. Stan -- Siner in CA

4. Chris -- Siner in CA

use last name
Elliott - could
be Cory - RPH

○ See Ltr 25 OCT 1995 Juilane Paulsen ED RPH

I. Joyce Ethel U of the George U/Moser U subclass - Shud-rash Thomas U live

A. Dawn Andrews

1. Lance Werner (Dr). Teacher College at Vancouver, Canada

B. Olga Andrews

1. Juilane Paulsen - Graduated Univ of KS is President of a Mark Twain Bank in St Louis, MO
md () - - Chana

a. Carrie Chana - a student at Univ of N.C.

b. Bradley Chana - a high school student

2. Eric Paulsen - has MS degree Sperry College. →
md D Deborah Maher of Cassville Eric has a mfg business in Springfield, Mo

a. John Paulsen age 11

b. Elizabeth Paulsen age 2.

C. Ruth Eleanor Andrews { md(L) B.D. Mitchell
md(L) - - Turner } use last name Mitchell - could be Turner - RPH

1. Shirley - - of Mobile, AL

2. Jay - - of Mobile, AL

3. John - - an attorney of Lancaster, PA

D. Hal Andrews

1. Jack Andrews of Ottawa, IL

2. Bill Andrews of Cincinnati, OH

E. Vardine Andrews md (1st) George Elliott. After he died she md (2nd) Calvin Cory of Penn Valley, CA

1. Jeff -- lives in CA

2. Gail -- lives in CA

3. Stan -- lives in CA

4. Chris -- lives in CA

} use last name Elliott - could be Cory - RPH

SALLIE

CRAWFEL

JOSEPH U b abt 1775

○ See It 17 DEC 1999 Charles John Peterson, Jr & RPA Pg 9

Several Internet exchanges refer to the children of Joseph U b abt 1775. Of the several children mentioned most prominent was Ambrose F. U b abt 1805. Another mentioned (not familiar to RPA) was JAMES U [Did Joseph U actually have a son James U? - RPA]

Cooperator = MEL COOKSEY; ROBBIE KELLEN; RUTH GROSS

Did the Joseph U Family have "COOKSEY" connections in 1820-1835 era in Warren, Smith & White Counties, TN?

Ambrose F. U witnessed 1827 & 1826 land transactions for Jesse Cooksey, who was b abt 1786 (SI) was in White Co, TN 1830, Macon Co, AL 1840 & 1850 with a son Ambrose Cooksey. Nearby in Macon Co, AL a Daniel Cooksey had a son Ambrose Cooksey. Did 2 Cookseys marry U sisters?

Did Rebecca U b abt 1811 marry John Norris of TN b abt 1806? Their children: Ambrose Norris md 28 FEB 1860 (Montgomery Co, TN) Susannah Powell; Francis Marion Norris b 11 AUG 1837 d 25 AUG 1913 (Montgomery Co, TN) md 1863 Sallie Channel ↑

Benny Y. Cantrell md Sally U (presumed dau of Joseph U b abt 1775. Their children

- Felix George Cantrell [input by his GG5]
- Joseph Yelmer Cantrell
- Benny Cantrell

○ Added information on Francis M. Norris and his wife Sallie Channell from email 20 JUN 2008
Kevin Wayne Norris & RW - Joseph U / Rebecca U subgroup - John Green Line

Notes for Francis M. Norris:

1850 United States Federal Census > Tennessee > White > District 5, HH #681: Enoch G.?E.? Upchurch (25), Louisa Ann (27), Joseph H. (3), Amanda M. (2), Francis M. Norris (12/M).

1870 United States Federal Census > Tennessee > Montgomery > District 18 > 4, HH #27: Francis M. Norris (33), Sallie (30), Miranda (6), Florence (4), Ida (1), Mary Channell (60).

1880 United States Federal Census > Tennessee > Montgomery > District 18 > District 143, HH #185/187: F. M. Norris (42), Sallie (41), M. (15/F), M. F. (14/F), Ida (11), S. A. (8/F), L. E. (6/F), R. L. (4/M), Mamie (2/F), Wm.? (nephew/16).

1900 United States Federal Census > Tennessee > Montgomery > Civil District 18 > District 38, HH #187/198: Frank M. Norris (62), Sallie (62), Ida (31/S), Leila (26/S), Robert L. (24), Fannie (22). Married 36 years; 7 children/5 living.

1910 United States Federal Census > Tennessee > Montgomery > Civil District 18 > District 138, HH #86: Frank Norris (72), Sallie (71), Ida (39), Lula (33), Fannie (29). Married 47 years; 7 children/4 living.

HISTORY OF MONTGOMERY COUNTY, TN:

Francis M. Norris b. TN 11 Aug 1837 son of John and Rebecca Upchurch Norris natives of TN b. respectively 1806 and 1811; he married Miss Sallie Channell native of TN b. 30 Jan 1838 daughter of Henry and Polly King Channel. They had 7 children.

Notes for Sallie Channell:

1920 United States Federal Census > Tennessee > Montgomery > Civil District 18 > District 165, HH #33: Miss Ida Norris (50/S), Mrs. Sallie Norris (81/wd), Fannie S. (sis/40/S). MBM

SALLIE

CHANNWELL

Linkage of Cooperator Kevin Wayne Norris to Rebecca U D/O Joseph U b 1795 (VA) - per email 20 JUN 2008 KW N to RPU

- I. Δ Joseph U b 1795 (VA)
- A. Δ Rebecca U b 1812[±] 3 YRS (White Co, TN) d < 1850
- Ma (?) Δ John Francis Norris b 1805[±] 5 YRS (White Co, TN) d < 1850 (White Co, TN)
- 1. - - Norris (M) b 1825-1830 (White Co, TN)
- Δ 2. Silas Norris b 1825-1830 (White Co, TN)
- Δ 4. Amary Norris d 5 SEP 1832 (White Co, TN) d JUL 1906 (TN) MA 20 DEC 1855 (White Co, TN)
- Δ Martha Meek ^N Wilson b APT 1834 (White Co, TN) d > 1910
- A 5. Francis M. Norris b 11 AUG 1837 (White Co, TN) d 1915[±] 5 MD APT 1863 (Montgomery Co, TN) Sallie Channwell b 30 JAN 1838 (Montgomery, TN) d 1925[±] 5
- $\Delta\Delta\Delta$ a. Miranda 1864; b. Florence 1866; c. Ida 1869;
- $\Delta\Delta\Delta$ d. S. A (F) 1872; e. L. E (F) 1874; f. R. L (M) 1876;
- Δ g. ^(FANNIE) Manna (F) 1878;
- Δ b. Ambrose Norris b 1835-1840 (White Co, TN)

- I. Δ Simon W^M Norris b 4 FEB 1776 (Ashe or Wilkes Co, NC) d > 1850 (White Co, TN)
- MA APT 1799 (York District, SC) THENA AVERA b APT 1781 (NC) d > 1850
- A. JOHN FRANCES NORRIS
- B. Δ AVERY SIMON NORRIS b 1806 (NC) d 1883 (White Co, TN) MA APT 1827 (C)
- Δ Mary Green b APT 1807 (NC)

Notes for Ambrose Norris:
 1850 United States Federal Census > Tennessee > White > District 5, HH #642: Simon Norris (74, b. NC), Thena (67/F, b. NC), Joseph (25?), Isham (21), Thomas? Wilson (16/F?), A. Norris (11/M). MBM

- Δ 7. Lawson C. Norris
- Δ 8. William C. Norris
- Δ 3. JOHN GREEN NORRIS b APT 1830 (White Co, TN) d 1863 (Civil war)
- Δ MA 2 JAN 1850 (De Kalb Co, TN) Sarah Wallen b MAY 1833 (White Co, TN) d 22 JUL 1906. 1852 left TN \rightarrow Denton Co, TX 1853 - SARAH ^(ERAND MA SIBP MA)
- Δ BOR. SWISHER CEM, DENTON CO, TX. SHE MA (2ND) JOHN SHIPMAN
- Δ c. Robertson Lee Norris b 13 JAN 1851 (White Co, TN) d 31 JAN 1934 (Denton Co, TX). He is the GEEF of Cooperator Kevin Wayne Norris - see separate extract.
- Δ b James Norris b APT 1854 (Denton Co, TX)
- Δ c. Wm H. Norris b DEC 1857 (Denton Co, TX) MA 24 OCT 1889 (Denton Co, TX)
- Δ Lucy Campbell b MO d 1891-1900
- Δ i. Johnson b 1892

Notes for William H. Norris:
 1900 United States Federal Census > Texas > Denton > Justice Precinct 6 > District 56, HH #43:
 William Norris (33/wd), Johnson (son/8, b. TX/MO/TX), Sarah Shipman (mother/67/wd), Dora McCarroll (niece/16/S), William McCarroll (nephew/15/S). MBM

Δ d. Arazena Norris b APT 1859 (Denton Co, TX) MA James LASPEL(?) (TN) b 1857

○ See Str 18 OCT 1996 Benerley Gwendolyn Isbell to RPH

I. Fannie Mae U [of the Abel U, Sr / John U Subdan
- Joseph Benjamin U Jim] b 5 FEB 1929 (Greene Co, AL)
md 24 MAY 1947 (Tuscaloosa, AL) James William Walker
b 24 NOV 1921 (Tuscaloosa, AL)

A. William Harvey Walker b 1 MAR 1948 (Tuscaloosa, AL) md 18 DEC
1971 (?) Amy Charlene Compton b 23 JUN 1950.

1. William Tyles Walker b 15 NOV 1975

2. Amberley Walker b 31 MAR 1978

B. James Allen Walker b 2 DEC 1950 (Tuscaloosa, AL) md 20 SEP
1975 (?) Mary Lou Murphy b 1 MAY 1952 (Andalusia, AL)

1. Scott Robert Walker b 18 JUL 1971 (?) md Brandi Kinn
Garley b 25 JAN 1971

2. Jamie Renee Walker b 11 OCT 1977

C. John Carl Walker^{Sr} b 22 JAN 1953 d 14 DEC 1987 md 2 NOV 1973
(Tuscaloosa, AL) Brenda Talley b 27 SEP 1952 (Tuscaloosa, AL)

1. John Carl Walker, Jr b 23 AUG 1974 (Tuscaloosa, AL)
md (?) - - -

a. John Tyles Walker b 7 APR 1992

2. Cindi Marie Walker b 21 OCT 1980 (WV)

D. Jane Marie Walker b 25 MAY 1958 md 14 JUN 1975
Ronald Channell b 20 JUL 1954

1. Lance Walker Channell b 3 DEC 1990

○ See ltr 18 OCT 1996 Benerley Gwendolyn Shell to RPH

I. Fannie Mae U [of the Abel U, Sr / John U Subdan
- Joseph Benjamin U Sim] b. 5 FEB 1929 (Greene Co, AL)
md 24 MAY 1947 (Tuscaloosa, AL) James William Walker
b. 24 NOV 1921 (Tuscaloosa, AL)

A. William Harvey Walker b. 1 MAR 1948 (Tuscaloosa, AL) md 18 DEC
1971 (?) Amy Charlene Compton b. 23 JUN 1950.

1. William Tyler Walker b. 15 NOV 1975

2. Amberley Walker b. 31 MAR 1978

B. James Allen Walker b. 2 DEC 1950 (Tuscaloosa, AL) md 20 SEP
1975 (?) Mary Lou Murphy b. 1 MAY 1952 (Andalusia, AL)

1. Scott Robert Walker b. 18 JUL 1971 (?) md Brandi Kinn
Garley b. 25 JAN 1971

2. Jamie Renee Walker b. 11 OCT 1977

C. John Carl Walker, Sr b. 22 JAN 1953 d. 14 DEC 1987 md 2 NOV 1973
(Tuscaloosa, AL) Brenda Talley b. 27 SEP 1952 (Tuscaloosa, AL)

1. John Carl Walker, Jr b. 23 AUG 1974 (Tuscaloosa, AL)
md (?) - - -

a. John Tyler Walker b. 7 APR 1992

2. Cindi Marie Walker b. 21 OCT 1980 (WV)

D. Jane Marie Walker b. 25 MAY 1958 md 14 JUN 1975

Ronald Channel b. 20 JUL 1954

1. Lance Walker Channel b. 3 DEC 1990

SALLIE

CHANNELL

Item in Str 5 FEB 2001 Melna Down U to RPA - sent to Melna by Betty (Bean) Langley of Hurst, TX

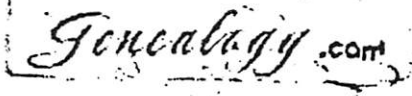

Re: Upchurch married to Norris · Sunday January 28, 2001 7:46:36 PM · Page 1 of 2
http://genforum.genealogy.com/upchurch/messages/449.html

GenForum

Learning Center Community First Steps Search MyGenealogy.com Marketplace

Community

Chat Feedback

Melna + Phil

Jump to Forum

Go

GenForum Message Boards

Virtual Cemetery

Search for a Tombstone

Contribute a Tombstone

Family Home Pages

Create a Home Page

Search Family Home Pages

Famous Folks

Home: Surnames: Upchurch Family Genealogy Forum

Post Followup

Related to Message Listings

No need to send me anything on this - just for your records - (B)

Re: Upchurch married to Norris

Posted by: Robbie Keller

Date: October 14, 2000 at 10:35:59

In Reply to: Re: Upchurch married to Norris by Jeanene Standfier Carver

449 of 499 Go

Family Finder

First

Middle

Last N

Go

Jeanene,
My Rebecca Upchurch is b. abt. 1811 she married John Norris b. aft. 1806. Their children are Ambers Norris who married Susannah Powell. and Frances Marion Norris who married Sallie Channell. My Norris's ends in Montgomery Co. Tn. I only have Rebecca Upchurch. I would love to find more information on my Upchurch line

Robert Keller

This Rebecca is probably the dau of David U & the GDAU of William U, IV - Head of Class

I. Rebecca U b. abt 1811 md () John Norris b. after 1806

A. AMBERS NORRIS md Susannah Powell

B. Frances Marion Norris, md () Sallie Channell

Source: ROBERT KELLER, presumed descendant of Rebecca U

Robert = "Relative"

CHANNON

GAYLA RANEA CHANNON

○ TEXAS BIRTH INDEX - PER C. J. PETERSON, JR 18 JUL 2005
1903 - 1999

Name	Birth Date	Gender	Birth County	Father's Name	Mother's Name
<u>Gayla Ranea Channon</u>	29 Sep 1969	Female	Lubbock	Wayne Lawrence Channon	Debra Lynn Upchurch
Patrecia Dawn Channon	6 Feb 1973	Female	Hill	Wayne Lawrence Channon	Debra Lynn Upchurch

PATRECIA DAWN CHANNON

○ TEXAS BIRTH INDEX - PER C. J. PETERSON, JR 18 JUL 2005
1903 - 1999

Name	Birth Date	Gender	Birth County	Father's Name	Mother's Name
Gayla Ranea Channon	29 Sep 1969	Female	Lubbock	Wayne Lawrence Channon	Debra Lynn Upchurch
<u>Patrecia Dawn Channon</u>	6 Feb 1973	Female	Hill	Wayne Lawrence Channon	Debra Lynn Upchurch

WAYNE LAWRENCE CHANNON

○ TEXAS BIRTH INDEX - PER C. J. PETERSON, JR 18 JUL 2005
1903 - 1999

Name	Birth Date	Gender	Birth County	Father's Name	Mother's Name
Gayla Ranea Channon	29 Sep 1969	Female	Lubbock	Wayne Lawrence Channon	Debra Lynn Upchurch
Patrecia Dawn Channon	6 Feb 1973	Female	Hill	Wayne Lawrence Channon	Debra Lynn Upchurch

WAYNE LAURENCE CHANNON

○ TX Mz

055932	CHANNON WAYNE LAURENCE	20	UPCHURCH DEBRA LYNN	16	6/8/1968	HILL
--------	---------------------------	----	------------------------	----	----------	------

AMY

CHAPELL

See also 9 FEB 1999 Daniel Scarborough Hoyle, Jr. D R PH

Descendants of Daniel Horton I

Generation No. 1

1. DANIEL¹ HORTON I¹ was born in England², and died 1716 in Surry County, Virginia. He married MARTHA TIMMS.

Children of DANIEL HORTON and MARTHA TIMMS are:

2. i. REBECCA² HORTON I.
3. ii. SARAH HORTON I.
4. iii. ELIZABETH HORTON I.
5. iv. ALEXANDER HORTON.
6. v. AMOS HORTON I, b. 1710, Surry County, Virginia; d. 1791, Lancaster County, South Carolina.

Generation No. 2

2. REBECCA² HORTON I (DANIEL¹). She married JOHN SLEDGE I, son of CHARLES SLEDGE.

Children of REBECCA HORTON and JOHN SLEDGE are:

- i. AMOS³ SLEDGE, d. 1780; m. (1) ANN CLARY; m. (2) SARAH.
- ii. DANIEL SLEDGE, d. 1798, Warren County, North Carolina; m. WINIFRED ISLAM.
- iii. JOHN SLEDGE II, d. 1798; m. AMY CHAPELL. ↑
- iv. CHARLES SLEDGE, m. ELIZABETH.
- v. ANN SLEDGE, m. TRAVIS GRIFFIN.

The above is from Page 30 of the reference. However, note that on Pg 23 Rebecca Horton is shown not as the child of Daniel Horton as is above but rather as a stepdaughter of Amos Horton II (son of Amos Horton I) - and further that the said Rebecca Horton was a daughter of Virginia (Pleasant) Ezzell "Ginny" who was married 1st to - - Tooke [or Tooke - -], and 2nd to William Ezzell and 3rd to Amos Horton, II

EDWARD

CHAPELL

○ CIVIL WAR 1861-1865 - COMPANY I, 6TH REGIMENT - NC STATE TROOPS

See RPU was ready for complete Article as Published in
WAKE TREASURES Vol 9 No 2 SUMMER/FALL 1999 PG 41-57

many participants were from Wake Co, NC and nearby
counties so the article has been extensively extended
for RPU Profiles

DETAILS RE CO "I"

CHAPELL, Edward, Private

Born in Wake County where he resided as a farmer prior to enlisting in Wake County at age 26, 28 May 1861, for the war. Wounded at the second battle of Manassas, Virginia, 29 August 1862. Wounded in the hand at Gettysburg, Pennsylvania, 1 July 1863. Present or accounted for until captured at Rappahannock Station, Virginia, 7 November 1863. Confined at Point Lookout, Maryland, until released on 17 February 1864, after joining the U.S. Army. Assigned to Company G, 1st Regiment U.S. Volunteer Infantry.

CHAPELL, Robert, Private

Enlisted in Wake County at age 18, 8 March 1862, for the war as a substitute. Admitted to hospital at Richmond, Virginia, 12 May 1862, with "chron[ic] bronchitis" and died 22 June 1862.

CHAPELL, Samuel W., Private

Born in Wake County where he resided as a mechanic prior to enlisting in Wake County at age 21, 28 May 1861, for the war. Wounded at Sharpsburg, Maryland, 17 September 1862. Present or accounted for until captured at Rappahannock Station, Virginia, 7 November 1863. Confined at Point Lookout, Maryland, until released after joining the U.S. Army on 5 February 1864. Assigned to Company G, 1st Regiment U.S. Volunteer Infantry.

The company, known as "Cedar Forks Rifles," was from Wake and Chatham Counties and enlisted in Wake County on 28 May 1861. It went into the camp of instruction near Company Shops (Burlington), Alamance County, 1 June 1861, and was assigned to this regiment [Sixth Regiment] as Company I. After joining the regiment, the company functioned as a part of the regiment, and its history for the war period is recorded as a part of the regimental history.

The information contained in the following roster of the company was compiled principally from company muster rolls for 20 June 1861, through February 1864, and 15 September through December 1864. No company muster rolls were found for the period prior to 20 June 1861; for March through 14 September 1864; or for the period after December 1864. In addition to the company muster rolls, Roll of Honor records, receipt rolls, hospital records, prisoner of war records, and other primary records, supplemented by state pension applications, United Daughters of the Confederacy records, and postwar rosters and histories, all provided useful information.

Transcribed by Madlyn Jamison

Source: Jordan, Weymouth T. Jr., compiler and Louis H. Manarin, Unit Histories; *North Carolina Troops, 1861-1865: A Roster: Vol. IV Infantry* (Raleigh, N.C.: Office of Archives and History, 1973) The North Carolina Archives has generously granted permission to *Wake Treasures* to reprint the history of Company I, 6th Regiment N.C. State Troops in this journal issue.

H

A

CHAPELL

FROM: Wake Treasures Vol 27 No1 Winter/Spring 2007-1936

" Branson's North Carolina Business Directory for 1872 -
 Transcribed by HOPE BLACKFORD - (Wake County, NC parts only)

SOME ITEMS:

PROMINENT, SUBSTANTIAL AND INFLUENTIAL CITIZENS

The following are among the prominent, substantial and influential citizens of their respective townships, to whom reference should be made in a work of this character:

Historical Raleigh: With Sketches of Wake County (from 1771) and Its Important Towns ..., by Moses Neal Amis, Page 15-23, Printed 1913 [Found on GoogleBooks]

In Wake Treasures lists were provided for 18 Townships but not for the Township of Raleigh as other records reveal lists of notable citizens.

For RPL Files separate extracts have been made for the set of 18. This one is for WAKE FOREST TOWNSHIP

Wake Forest - J. P. Bobbitt, W. C. Brewer, J. C. Caddell, H. A. Chapell, C. S. Daniel, A. J. Davis, G. W. Davis, Isaac Fort, R. A. Freeman, W. M. Fuller, G. E. Gill, N. Y. Gulley, O. K. Holding, T. E. Holding, W. W. Holding, Dr. S. P. Holding, R. S. Hunt, W. C. Jackson, W. W. Jenkins, C. E. Jones, J. H. Jones, B. A. Keith, J. H. Lassiter, P. H. Mangum, Prof. B. F. Sledd, J. H. Mitchell, M. Z. Pearce, W. G. Pearson, Dr. W. L. Poteat, Dr. J. B. Powers, F. M. Purefoy, G. A. Ranes, Judge E. W. Timberlake, J. L. Allen, Prof. E. W. Timberlake, Jr., J. G. Mills, J. B. Saintsing, R. B. Powell, W. B. Royall, J. H. Hubbell, J. H. Gorrell, L. R. Mills, J. F. Lanneau, H. A. Jones, J. L. Lake, C. E. Brewer, H. W. Huntley, J. D. Ives, C. E. Taylor, Prof. E. W. Sikes, J. B. Powers, E. E. Stewart, C. E. Gill, J. M. Brewer, R. E. Royall, E. Allen, R. W. Wilkinson, W. D. Edwards, A. J. Medlin, L. T. Wilson, W. P. Holding, G. S. Catlett.

LEONARD CHAPPELL

① see ltr 1 SEP 1988 Trux Newman U to RPH

I. Leonard Chappell and Syble —

A. Syble Edeye Chappell b 1943 (OK)

md 10 FEB 1959 Billy Edward U, son
of Kermit Ben U & gr of Asa

Ernest U of Edw Harmon U / James
U, VI Sudan

ROBERT

CHAPELL

○ CIVIL WAR 1861-1865 - COMPANY I, 6TH REGIMENT - NC STATE TROOPS

See RPA was ready for complete Article as published in
WAKE TREASURES Vol 9 No 2 SUMMER/FALL 1999 PG 41-57

many participants were from Wake Co, NC and nearby
counties so the article has been extensively extended
for RPA Profiles

DETAILS RE CO "I"

CHAPELL, Edward, Private

Born in Wake County where he resided as a farmer prior to enlisting in Wake County at age 26, 28 May 1861, for the war. Wounded at the second battle of Manassas, Virginia, 29 August 1862. Wounded in the hand at Gettysburg, Pennsylvania, 1 July 1863. Present or accounted for until captured at Rappahannock Station, Virginia, 7 November 1863. Confined at Point Lookout, Maryland, until released on 17 February 1864, after joining the U.S. Army. Assigned to Company G, 1st Regiment U.S. Volunteer Infantry.

CHAPELL, Robert, Private

Enlisted in Wake County at age 18, 8 March 1862, for the war as a substitute. Admitted to hospital at Richmond, Virginia, 12 May 1862, with "chron[ic] bronchitis" and died 22 June 1862.

CHAPELL, Samuel W., Private

Born in Wake County where he resided as a mechanic prior to enlisting in Wake County at age 21, 28 May 1861, for the war. Wounded at Sharpsburg, Maryland, 17 September 1862. Present or accounted for until captured at Rappahannock Station, Virginia, 7 November 1863. Confined at Point Lookout, Maryland, until released after joining the U.S. Army on 5 February 1864. Assigned to Company G, 1st Regiment U.S. Volunteer Infantry.

The company, known as "Cedar Forks Rifles," was from Wake and Chatham Counties and enlisted in Wake County on 28 May 1861. It went into the camp of instruction near Company Shops (Burlington), Alamance County, 1 June 1861, and was assigned to this regiment [Sixth Regiment] as Company I. After joining the regiment, the company functioned as a part of the regiment, and its history for the war period is recorded as a part of the regimental history.

The information contained in the following roster of the company was compiled principally from company muster rolls for 20 June 1861, through February 1864, and 15 September through December 1864. No company muster rolls were found for the period prior to 20 June 1861; for March through 14 September 1864; or for the period after December 1864. In addition to the company muster rolls, Roll of Honor records, receipt rolls, hospital records, prisoner of war records, and other primary records, supplemented by state pension applications, United Daughters of the Confederacy records, and postwar rosters and histories, all provided useful information.

Transcribed by Madlyn Jamison

Source: Jordan, Weymouth T. Jr., compiler and Louis H. Manarin, Unit Histories; *North Carolina Troops, 1861-1865: A Roster: Vol. IV Infantry* (Raleigh, N.C.: Office of Archives and History, 1973) The North Carolina Archives has generously granted permission to *Wake Treasures* to reprint the history of Company I, 6th Regiment N.C. State Troops in this journal issue.

○ CIVIL WAR 1861-1865 - COMPANY I, 6TH REGIMENT - NC STATE TROOPS

See RPU was ready for complete Article as Published in
WAKE TREASURES Vol 9 No 2 SUMMER/FALL 1999 PG 41-57

Many participants were from Wake Co, NC and nearby
 counties so the article has been extensively extended
 for RPU Profiles

DETAILS RE CO "I"

CHAPELL, Edward, Private

Born in Wake County where he resided as a farmer prior to enlisting in Wake County at age 26, 28 May 1861, for the war. Wounded at the second battle of Manassas, Virginia, 29 August 1862. Wounded in the hand at Gettysburg, Pennsylvania, 1 July 1863. Present or accounted for until captured at Rappahannock Station, Virginia, 7 November 1863. Confined at Point Lookout, Maryland, until released on 17 February 1864, after joining the U.S. Army. Assigned to Company G, 1st Regiment U.S. Volunteer Infantry.

CHAPELL, Robert, Private

Enlisted in Wake County at age 18, 8 March 1862, for the war as a substitute. Admitted to hospital at Richmond, Virginia, 12 May 1862, with "chron[ic] bronchitis" and died 22 June 1862.

CHAPELL, Samuel W., Private

Born in Wake County where he resided as a mechanic prior to enlisting in Wake County at age 21, 28 May 1861, for the war. Wounded at Sharpsburg, Maryland, 17 September 1862. Present or accounted for until captured at Rappahannock Station, Virginia, 7 November 1863. Confined at Point Lookout, Maryland, until released after joining the U.S. Army on 5 February 1864. Assigned to Company G, 1st Regiment U.S. Volunteer Infantry.

The company, known as "Cedar Forks Rifles," was from Wake and Chatham Counties and enlisted in Wake County on 28 May 1861. It went into the camp of instruction near Company Shops (Burlington), Alamance County, 1 June 1861, and was assigned to this regiment [Sixth Regiment] as Company I. After joining the regiment, the company functioned as a part of the regiment, and its history for the war period is recorded as a part of the regimental history.

The information contained in the following roster of the company was compiled principally from company muster rolls for 20 June 1861, through February 1864, and 15 September through December 1864. No company muster rolls were found for the period prior to 20 June 1861; for March through 14 September 1864; or for the period after December 1864. In addition to the company muster rolls, Roll of Honor records, receipt rolls, hospital records, prisoner of war records, and other primary records, supplemented by state pension applications, United Daughters of the Confederacy records, and postwar rosters and histories, all provided useful information.

Transcribed by Madlyn Jamison

Source: Jordan, Weymouth T. Jr., compiler and Louis H. Manarin, Unit Histories; *North Carolina Troops, 1861-1865: A Roster: Vol. IV Infantry* (Raleigh, N.C.: Office of Archives and History, 1973) The North Carolina Archives has generously granted permission to *Wake Treasures* to reprint the history of Company I, 6th Regiment N.C. State Troops in this journal issue.

○ See It 3 FEB 1997 Ernest Wayne U & R P9

I. George Valentine U of the John U, III / Samuel
U Subdan - John U Line

A. George Blufford U

1. Chader Emerit

a. Ruthella U b. 27 SEP 1928 (Benton, IL)

md (1st) 10 AUG 1946 () Guy Lawrence Floro
b. 14 DEC 1926 (Benton, IL). 4 children
- Annored 1961. Remained in 1962 and
had a 5th child (Adam Cornell Floro)
in 1963.

md (3rd) 1 NOV 1987 () Floyd Morgan U
Franklin Co, IL & 2 NOV 1996 (Bur-Shuloh
Cemetery, Maitterson, IL).

b. Ernest Wayne U

i. Danna Kaye U b. 29 JAN 1963
(Kankakee, Kankakee Co, IL)

md 26 MAY 1990 (Hinsdale, DuPage Co, IL)

Todd Ashley Chapin b. 24 MAR 1963
(Oak Park, Cook Co, IL)

(E) Ethan Chader Chapin ↑
b. 9 AUG 1995 (Hinsdale, IL)

KENNETH E

CHAPIN

○ The Zebulon Record THUR 23 NOV 1989 Zebulon, NC

Kenneth E. Chapin

Kenneth E. Chapin, 38, of New York, formerly of Washington, died Monday, Nov. 13. Funeral services were 2 p.m. Thursday, Nov. 16, at the First Christian Church in Washington. Burial followed in Oakdale Cemetery.

Surviving: parents, state Rep. Howard D. Chapin and Mary Alice Beasley Chapin of Washington; brother, J. Michael Chapin of Zebulon.

KYLE STEPHAN CHAPIN

XFD-51340

① see ltr 13 MAY 2002 Donna Kay & DRPI

I. George Valentine U of the John U, III / Samuel U
Subdan - John U line

A. George Bluford U

i. Charles Omer U

a. Ernest Wayne U

i. Donna Kay U

(I) Kyle Stephan Chapin

b. 16 OCT 1999 (Hinsdale,
DuPage Co, IL).

See Str 3 FEB 1997 Ernest Wayne U & R P4

I. George Valentine U of the John U, III / Samuel
U Sudan - John U June

A. George Clifford U

1. Charles Owen U

a. Ruth U b. 27 SEP 1928 (Benton, IL)

md (1st) 10 AUG 1946 () Guy Lawrence Flaw
b. 14 DEC 1926 (Benton, IL) 4 children
- Annouel 1961. Remained in 1962 and
had a 5th child (Adam Cornell Flaw)
in 1963.

md (3rd) 1 NOV 1987 () Floyd Morgan U
Franklin Co, IL & 2 NOV 1996 (Bur-Stubbs
Cemetery, Huntington, IL).

b. Ernest Wayne U

i. Danna Kaye U b. 29 JAN 1963
(Kankakee, Kankakee Co, IL)

md 26 MAY 1990 (Hinsdale, DuPage Co, IL)
Todd Ashley Chapin b. 24 MAR 1963
(Oak Park, Cook Co, IL)

(E) Ethan Charles Chapin
b. 9 AUG 1995 (Hinsdale, IL)

CHAPLIN

MARION

CHAPLIN

○ THE COUNCILS - FROM VATD NC - 2ND ED 1978 - BY: IRMA
RAGAN HOLLAND - [RPU REFERENCE CODE (35)] PG(S) 137
FROM GENERAL INDEX

CHAPLIN

Marion, 110

SARNDRA

CHAPLIN

○ KY UPCHURCH BIRTHS-DOWNLOAD IN LTR 20 JAN 2001
 CHARLES JOHN PETERSON, JR TO R PA PG (12)

Certif	Child's name		MO	DY	YR	County	Mother		Regist	Regist	Text	Text	Text33	Tex
14521	UPCHURCH JAMES	A	4	7	1957	BELL	PARTIN	GENEVA			30		1957	9
17841	UPCHURCH JAMES	BRUCE	4	22	1982	PLSKI	YOUNG	CAROLYN	1982	5	36 J		1982	1 25
32779	UPCHURCH JAMES	L	8	23	1937	CMBLD	BREWINGTON	LINEE		9	66		1939	
36187	UPCHURCH JAMES	L	4	11	1943	FRNKL	ATTEBERRY	ELIZABETH			73		1943	9
38458	UPCHURCH JAMES	L	8	23	1937	CMBLD	BRUNNINGTON	OLIVIA		9	77		1937	
39818	UPCHURCH JAMES	D	4	15	1949	CLNTN	HARLAN	DORA			80		1949	9
41015	UPCHURCH JAMES	G	8	25	1926	RUSEL	BROWN	MARY			83		1926	9
41322	UPCHURCH JAMES	R	8	20	1926	WAYNE	BLEVINS	MAZZIE			83		1926	9
50189	UPCHURCH JAMES	L	9	3	1957	MADSN	TIPTON	ROBERTA			101		1957	9
50954	UPCHURCH JAMES	W	10	3	1953	CLNTN	PERDUE	RUTH			102		1953	9
58507	UPCHURCH JAMES	P	11	20	1950	CLNTN	STOCKTON	RUTH			118		1950	9
73998	UPCHURCH JAMES	M	12	7	1941	MCCRY	BRYANT	MOSSIE			148		1941	9
40427	UPCHURCH JANE	K	8	22	1924	CLARK	THOMAS	MURL			81		1924	9
23172	UPCHURCH JANET	J	1	19	1945	WARRN	DOBBS	DOROTHY			47		1945	9
34290	UPCHURCH JANSEN	KYLE	8	28	1992	BOYLE	DAUGHERTY	SHARON	1992	9	69 L		1992	1 8
37593	UPCHURCH JANSEN	SCOTT	8	3	1965	PLSKI	WILHITE	PEGGY	1965	8	76 P		1965	1 18
42814	UPCHURCH JARED	MORGAN	10	1	1998	PLSKI	NORRIS	PAMELA	1998	10	86 L		1998	1 5
5792	UPCHURCH JASON	MARK	2	8	1978	BARRN	GRIDER	SUE	1978	3	12 A		1978	1 30
58887	UPCHURCH JASON	STUART	12	26	1971	CRSTN	OGILVIE	JANET	1972	1	118 A		1971	1 17
13640	UPCHURCH JAUNITA		9	28	1933	MCCRY	MEADOWS	CARRIE		9	28		1938	
30863	UPCHURCH JEFF	WAYNE	3	26	1962		NEW	INA	1962	6	62 M		1962	1 21
10265	UPCHURCH JEFFERY	LEE	2	23	1973	PLSKI	GUINN	PHYLLIS	1973	3	21 J		1973	1 2
49922	UPCHURCH JEFFERY	JUNIOR	9	28	1963	CLNTN	BRUMMETT	LOIS	1963	10	100		1963	1 8
19649	UPCHURCH JEFFREY	ALLEN	5	9	1976	DAVES	ALLEN	SALLY	1976	6	40 A		1976	1 4
6134	UPCHURCH JENNIFER	NICOLE	3	24	1985	FRNKL	BOOTH	VICKY	1985	4	13 L		1985	2 2
10219	UPCHURCH JENNIFER	ANN	3	16	1973	PLSKI	STEPHENS	JOY	1973	3	21 D		1973	2 27
51781	UPCHURCH JENNIFER	DIANE	11	11	1973	CMBLD	CRABTREE	BARBARA	1974	1	104 J		1973	2 15
29116	UPCHURCH JEREMIAH	DAKOTA	7	5	1998	PLSKI	DENNIS	ALICE	1998	7	59 K		1998	1 14
1042	UPCHURCH JESSE	THOMAS	1	11	1984	JEFFN	JEFFRIES	JENNIFER	1984	1	3 L		1984	1 26
29216	UPCHURCH JESSE	COLE	7	22	1991	WARRN	PHILLIPS	THALA	1991	7	59 C		1991	1 22
9685	UPCHURCH JESSICA	NICOLE	3	7	1980	MCCRY	SCARBROUGH	NANCY	1980	3	20 G		1980	2 25
29820	UPCHURCH JESSICA	BROOKE	7	23	1992	BOYLE	CHAPLIN	SARNDRA	1992	8	60 K		1992	2 5
61937	UPCHURCH JESSICA	A	10	11	1940	WAYNE	MORRIS	RUBY		9	124		1940	
37112	UPCHURCH JESSLEN	ELLEN	9	24	1994	PLSKI	JONES	LISA	1994	9	75 K		1994	2 28
29563	UPCHURCH JETTA	VON	6	22	1963	PLSKI	SHEPPERD	DORCUS	1963	7	60 E		1963	2 2
3207	UPCHURCH JIMMIE	PAUL	2	26	1969	CMBLD	RIDDLE	MARJORIE	1969	3	7 N		1969	1 4

SARNORA

CHAPLIN

○ KY UPCHURCH BIRTHS-DOWNLOAD IN LTR 20 JAN 2001
 CHARLES JOHN PETERSON, JR TO R PU PG (14)

Certif	Child's name	MO	DY	YR	County	Mother	Regist	Regist	Text	Text	Text33	Tex
32702	UPCHURCH KAYLA	DANIELLE	9	29	1995	BOYLE CHAPLIN SARNORA ↑	1995	10	66	K	1995	2 5
12204	UPCHURCH KEITH	ANDREW	2	28	1971	PLSKI DENNEY MARY	1971	3	25	R	1971	1 26
40763	UPCHURCH KEITH	MARTIN	10	7	1972	HARDN JACKSON BARBARA	1972	10	82	J	1972	1 23
14605	UPCHURCH KELLI	NICHOLE	4	1	1977	PLSKI RIGNEY CHANDRA	1977	4	30	R	1977	2 18
20860	UPCHURCH KELLY	WAYNE	4	28	1966	BARRN BELL JUDY	1966	6	42	M	1966	1 15
14455	UPCHURCH KENNETH	R	2	3	1955	PLSKI GREGORY ZONA			29		1955	9
26192	UPCHURCH KENNETH	W	4	9	1949	WAYNE CHRISWELL ALLENE			53		1949	9
28183	UPCHURCH KENNETH	HOWARD	6	4	1969	MADSN JACKSON BARBARA	1969	7	57	J	1969	1 3
40596	UPCHURCH KENNETH	W	7	22	1957	HARDN PHELPS ANNIE			82		1957	9
56783	UPCHURCH KENNETH	L	7	13	1926	WAYNE CHOATE HATTIE			114		1943	9
60832	UPCHURCH KIMBERLY	ANN	11	9	1963	BARRN BELL JUDY	1963	12	122	M	1963	2 31
30115	UPCHURCH KINLEY	G	8	23	1940	WAYNE ABSTON MINNIE			9	61	1941	
4667	UPCHURCH KISTA	DANIELLE	1	8	1985	PLSKI UPCHURCH RUBY	1985	2	10	J	1985	2 25
19849	UPCHURCH KRISINDA	SHEA MARIE	5	3	1991	PLSKI TUCKER KATISHA	1991	5	40	F	1991	2 14
5945	UPCHURCH KRISTOPHER	NICHOLAS	1	27	1981	PLSKI RIGNEY CHANDRA	1981	2	12	R	1981	1 5
9291	UPCHURCH KRISTOPHER	DANIEL	3	6	1983	TAYLR GREENFIELD KYMBERLY	1983	3	19	K	1983	1 11
42808	UPCHURCH KYLE	DAVID	11	3	1986	TAYLR GREENFIELD KYMBERLY	1986	11	86	K	1986	1 13
49401	UPCHURCH LONDON	MICHAEL	12	14	1995	SCOTT THORNBERRY KELLY	1995	12	99	D	1995	1 21
8409	UPCHURCH LARRY	R	1	27	1948	WAYNE PYLES GLENNA			17		1948	9
14843	UPCHURCH LARRY	J	2	3	1955	WAYNE BRAKE VELA			30		1955	9
18328	UPCHURCH LARRY	WAYNE	4	16	1964	MCCRY BATES ZELMA	1964	4	37	E	1964	1 17
43589	UPCHURCH LARRY	DALE	1	12	1961	WAYNE OWENS ETHEL	1961	8	88		1961	1 29
40793	UPCHURCH LASHANDA	DEANNA	9	4	1983	PLSKI SLAGLE CAROLYN	1983	10	82	S	1983	2 3
37121	UPCHURCH LAURA	NICHOLE	9	4	1977	FRNKL ROGERS PAULA	1977	9	75		1977	2 15
40521	UPCHURCH LAURA	ELIZABETH	8	26	1970	MCCRY FELDMIEIER ROSEMARIE	1970	9	82		1970	2 2
54367	UPCHURCH LAWRENCE	EDWARD	10	3	1962	MCCRY TUCKER MARGARET	1962	10	109		1962	1 19
33751	UPCHURCH LEACHER	MARIE	7	4	1936	WAYNE OWENS BERTHA	1936	2	68	E	1936	19 7
70517	UPCHURCH LELA	A	10	10	1958	WAYNE CHRISWELL MONTIE			142		1958	9
514	UPCHURCH LELAND	CHASE	1	3	1995	DAVES RUSSELBURG JENNIFER	1995	1	2	L	1995	1 9
36630	UPCHURCH LELAND	G	5	29	1953	WAYNE DISHMAN GLADYS			74		1953	9
96632	UPCHURCH LENA	M	3	14	1947	WAYNE OWENS ETHEL			218		1952	9
43321	UPCHURCH LESLIE	F	6	11	1943	CLNTN NEAL EVELYN			87		1943	9
54536	UPCHURCH LESLIE	RENEE	12	10	1973	BOYD SPAIN FAYETTA	1974	1	110		1973	2 24
35052	UPCHURCH LESTER	PAUL	7	21	1962	MCCRY KEITH JUANITA	1962	7	71	K	1962	1 26
35676	UPCHURCH LEWIS	ALAN	7	8	1963	PLSKI MORGAN IRENE	1963	7	72		1963	1 16
40442	UPCHURCH LIBBY	LOUISE	9	12	1965	JEFFN MIRES MARION	1965	9	81	L	1965	2 20

SARNDRA K CHAPLIN

○ WHITE W MARRIAGES - KY - PER CHARLES J. PETERSON, JR
 LTR 20 JAN 2001 - BASE DOCUMENT IN MARRIAGE FILE 3]

GROOM'S NAME		AGE	CO.	1	BRIDE'S NAME	AGE	CO.	2	MG. COUNTY	MG DATE
UPCHURCH	HIRAM	65	WAYNE	1	MORRIS JESSICA	32	WAYNE	1	PULASKI	3 15 73
UPCHURCH	HURSTLE	R 16	MAGOFFIN	0	OWENS PENNY	M 20	MAGOFFIN	0	MAGOFFIN	9 26 1990
UPCHURCH	JAMES	M 27	JEFFERSON	1	MARTINEZ JESSIE	L 26	JEFFERSON	1	JEFFERSON	2 14 76
UPCHURCH	JAMES	M 22	NICHOLAS	0	PREWITT JUDY	L 21	NICHOLAS	0	WAYNE	1 18 75
UPCHURCH	JAMES	W 19	WAYNE	0	TUGGLE MARGRET	S 21	WAYNE	0	WAYNE	4 15 73
UPCHURCH	JAMES	L 23	PULASKI	0	BALLINGER MARY	J 22	PULASKI	0	PULASKI	6 12 81
UPCHURCH	JAMES	S 20		0	HENDERSON LESLEY	D 21	BUTLER	0	BUTLER	4 16 1988
UPCHURCH	JAMES	L 37	PULASKI	1	FRYE RAY SHERRY	L 39	PULASKI	1	PULASKI	6 10 1995
UPCHURCH	JAMES	L 52		1	WALLS CHARLOT	R 32		1		12 9 1989
UPCHURCH	JANSEN	S 17	WAYNE	0	SLAGLE CAROLYN	S 17	WAYNE	0	WAYNE	4 2 83
UPCHURCH	JASON	R 23		0	RUNNER LAURA	J 22		0		12 27 1997
UPCHURCH	JASON	M 19	ADAIR	0	TUCKER TERA	E 20	ADAIR	0	ADAIR	8 23 1997
UPCHURCH	JEFFERY	L 18	WAYNE	0	DANIELS VIRGINIA	A 18	WAYNE	0	WAYNE	7 23 1991
UPCHURCH	JEFFERY	A 19	OHIO	0	BARNETT DANIELE	D 19	DAVISS	0	DAVISS	1 1 1996
UPCHURCH	JEFFREY	21	WAYNE	0	ABBOTT TERRY	21	WAYNE	0	WAYNE	10 18 1986
UPCHURCH	JEFFREY	K 32	WAYNE	1	NORRIS PAMELA	L 27	CLINTON	0	CLINTON	6 21 1997
UPCHURCH	JIMMY	V 22	ROWAN	0	BONYATA BETSY	A 18	ROWAN	0	ROWAN	6 24 78
UPCHURCH	KEITH	M 21	WAYNE	0	HOWARD MELISSA	D 20	LETCHER	0	LETCHER	6 11 1994
UPCHURCH	KELLY	W 27	PULASKI	0	TASSONE MARIBTH	A 22	PULASKI	0	MARSHALL	7 31 1993
UPCHURCH	KELVIN	L 21	WAYNE	0	BELL PENNY	K 16	WAYNE	0	WAYNE	11 17 73
UPCHURCH	KENNETH	R 21	WAYNE	0	HALCOMB PAMELA	S 19	PULASKI	0	PULASKI	5 14 76
UPCHURCH	KENNETH	R 34	WAYNE	0	PERKINS DEBBIE	L 35	WAYNE	0	WAYNE	4 22 1989
UPCHURCH	KENNETH	W 28		0	WITTEN GWENDLN	S 26		0	HARDIN	6 1 1986
UPCHURCH	KEVIN	J 19	CALDWELL	0	HELM ORA	J 18	CALDWELL	0	LYONES	12 13 1984
UPCHURCH	KEVIN	J 29		1	KNIGHT ROBIN	L 28		1	HENDERSON	1 4 1995
UPCHURCH	LESTER	21	MAGOFFIN	0	MARTIN DENISE	L 17	MAGOFFIN	0	MAGOFFIN	3 17 84
UPCHURCH	MACK	L 29	CUMBERLAND	0	CAPPS MARY	S 34	CUMBERLAND	1	CUMBERLAND	8 6 1993
UPCHURCH	MARK	A 22	WAYNE	0	CHAPLIN SARNDRA K	21	WAYNE	0	WAYNE	10 11 1986
UPCHURCH	MARVIN	A 20	MASON	0	BLANDFORD SANDRA	M 20	WASHINGTON	0	WASHINGTON	7 1 1988
UPCHURCH	MICHAEL	D 30		1	STARNES SHELLY	Y 31		1	MADISON	4 7 1997
UPCHURCH	MICHAEL	O 23		1	THAXTON KIMBRLY	D 23		1	UNION	6 21 1988
UPCHURCH	MICHAEL	E 18	WAYNE	0	CLARK MELISSA	A 16	WAYNE	0	WAYNE	3 25 1989
UPCHURCH	PAUL	S 27	OLDHAM	0	JEFFRIES JENNIFR	L 22	JEFFERSON	0	JEFFERSON	7 29 78
UPCHURCH	PAUL	66		1	CROUCH CENTRLA	65		1	WAYNE	10 30 75
UPCHURCH	PHILLIP	41		1	LEWIS FREDA	C 43	PERRY	1	PERRY	5 6 1989
UPCHURCH	RALPH	K 22	WAYNE	0	HILL CONNIE	D 19	WAYNE	0	WAYNE	1 27 73

BASE DOCUMENT PAGES (58), (59)

1) NO OF PRIOR MG FOR GROOM; 2) NO OF PRIOR MG FOR BRIDE
 3) SEE BASE DOCUMENT FOR VOLUME OF RECORD & CERTIFICATE NO.

SAUNDRA

CHAPLIN

○ KY UPCHURCH BIRTHS-DOWNLOAD IN LTR 20JAN2001
 CHARLES JOHN PETERSON, JR TO R PU PG (11)

Certif	Child's name	MO	DY	YR	County	Mother	Regist	Regist	Text	Text	Text33	Tex			
51126	UPCHURCH HARLEY	MICHELLE	12	1	1990	PLSKI	OWENS	PENNY	1990	12	103	M	1990	2	26
19603	UPCHURCH HAROLD	D	3	15	1939	MCCRY	JONES	LULA		9	40		1939		
32998	UPCHURCH HAROLD	G	6	2	1940	WAYNE	RAMSEY	RUBA		9	66		1940		
91537	UPCHURCH HATTIE	H	3	15	1922	WAYNE	PIERCY	MAGGIE			191		1975	9	
6758	UPCHURCH HAZEL	A	9	27	1921	CLNTN	MCKINLEY	IDA			14		1922	9	
31785	UPCHURCH HAZEL	J	3	24	1929	MCCRY	BRYANT	MOSSIE			64		1943	9	
21580	UPCHURCH HELEN	D	4	26	1938	CLNTN	TOMPkins	DOROTHY		9	44		1938		
96710	UPCHURCH HENRY	J	8	15	1926	FULTN	THOMAS	SALLIE			224		1953	9	
24895	UPCHURCH HERSHEL	G	6	16	1929	CLNTN	TOMPSON	DORTHA			50		1929	9	
8910	UPCHURCH HIRAM	L	2	4	1933	WAYNE	RECTOR	OPAL		9	18		1933		
9913	UPCHURCH HIRAM	J	2	15	1940	WAYNE	MARSH	OMA		9	20		1940		
62195	UPCHURCH HOLLIS	F	8	26	1935	WAYNE	RETIN	OPAL		9	125		1935		
42335	UPCHURCH HOLLY	ANN	8	8	1964	WAYNE	PHILLIPS	KATHERINE	1964	8	85	A	1964	2	21
33342	UPCHURCH HOMER	R	7	5	1931	WAYNE	SLAGLE	MALLIE		9	67		1931		
43198	UPCHURCH HOMER	C	6	30	1942	WAYNE	DOSS	MAUDIE			87		1942	9	
14385	UPCHURCH HOWARD	L	2	17	1950	WAYNE	WOODS	BERTHA			29		1950	9	
28268	UPCHURCH HURSHEL		6	17	1931	WAYNE	DISHMAN	ETTA		9	57		1931		
3152	UPCHURCH HURSTLE	RAY	1	17	1992	PLSKI	OWENS	PENNY	1992	1	7	M	1992	1	22
42149	UPCHURCH IDA		8	23	1933	WAYNE	ABBOTT	RUBY		9	85		1933		
60497	UPCHURCH ILA	S	7	1	1927	CLNTN	LYONS	MINNIE			121		1927	9	
43528	UPCHURCH IMOGENE		5	4	1929	CLNTN	LYONS	MINNIE			88		1929	9	
14609	UPCHURCH INA	G	1	2	1943	MCCRY	DISHMAN	MINNIE			30		1943	9	
24740	UPCHURCH IRENE		1	10	1924	MCCRY	JONES	LULA			50		1926	9	
67292	UPCHURCH IRETTA		11	2	1944	FYETE	GREGORY	ZONA			135		1944	9	
54362	UPCHURCH J	L	6	17	1936	WAYNE	ABSTON	MINNIE		9	109		1936		
93368	UPCHURCH J	V	12	21	1938	WAYNE	ABBOTT	RUBY		9	207		1949		
16158	UPCHURCH JACLYN	CAROL	4	18	1987	PLSKI	BALLINGER	MARY	1987	5	33	J	1987	2	13
17158	UPCHURCH JACOB	SETH	4	24	1989	PLSKI	ABBOTT	TERRI	1989	5	35	L	1989	1	4
25695	UPCHURCH JACOB	RYAN	7	29	1986	CLDWL	HELM	ORA	1986	8	52	J	1986	1	7
46758	UPCHURCH JACOB	WAYNE	10	21	1977	CRSTN	TRAINER	GLENDA	1977	11	94	G	1977	1	22
3553	UPCHURCH JACQUELINE	ANNE	2	16	1999	BOYLE	CHAPLIN	SAUNDRA ↑	1999	2	8	K	1999	2	25
34586	UPCHURCH JACQUELINE	DENISE	8	8	1989	PLSKI	MARTIN	DENISE	1989	9	70	L	1989	2	7
47445	UPCHURCH JAIME	RENEE	12	11	1984	BARRN	COPE	MARGARET	1984	12	95	A	1984	2	19
3682	UPCHURCH JAMES	K	12	30	1937	MCCRY	TAYLOR	BERTHA		9	8		1938		
7396	UPCHURCH JAMES	M	1	4	1953	WAYNE	MORRIS	RUBY			15		1953	9	
13939	UPCHURCH JAMES	R	3	16	1960	WAYNE	BRAKE	VELA			28		1960	9	

PAULA CHAPPA

① See Family Chart rec'd 17 DEC 1980 from Katherine Mulhain.

Paula Chappa b 29 JUL - md Roger Garcia
b 2 MAR 1901. Their dau Aurora Garcia had
a son ~~Martin~~ Tremus b 21 MAR 1956 who
md 28 JUN 1980 Katherine Mulhain, dau of
Gloria H of the James H II / Burwell H
Sublan.

Johnson Linkages from 3 Family Histories in Wake Co, NC
 Heritage Book - #407 - Fannie Johnson (whom see for article) by Mary
 Valeria Shearan; #410 - Rufus Leonard Johnson (whom see) by Mary also,
 & #411 Tapley Ormand Johnson (whom see) by Daisy Virginia Johnson

I. Tapley Ormand Johnson, Jr

A. James Alexander Johnson

1. Rufus Leonard Johnson

a. Ana Johnson

i. LAURIE Drummell Weather Δ 10 NOV 1982 (?) (Sun Oakwood)

md (1) Willie E. Chapple

ii. Carlyle Weather \rightarrow [FRANCIS TILDEN JOHNSON]

b. Tilden Johnson md (1) Vallie Blanchard

i. Lucille Johnson md (1) Hubert Dixon - Math Prof Gardner-Webb

(1) Jean Dixon - adopted

c. Herbert Johnson - died about 8 yrs of age; d. f. Baxter Johnson

2. Fannie Mae Johnson md (1) EDMUND N. LIVINGSTON

f. Alvinia Johnson md (1) James Litchery

g. Dwight Johnson md (1) Mary Gardner [mat Hilda Smith]

h. Fabious Johnson b 24 AUG 1900 d 9 MAR 1944 md 19 DEC 1924

\leftarrow Hilda Russell Smith b 14 SEP 1902 - md (2nd) - - GRANT

(I) Son stillborn 5 MAY 1920

b 25 JUL 1927

(II) Robert Leonard Johnson "Baby" md (1) Margaret Poole

md 18 JUL 1923 b 15 JUL 1924 - D/O Lester Delmer Poole b 25 MAY 1900 &

(Wake Co) Ella Louise Beach of Burke Co, NC d 5 SEP 1961

(A) Robert Steven Johnson b 27 APR 1950 md 29 JUL 1972

(Birmingham, AL) Mary Kay Pearson b 26 SEP 1950

(1) Brodley Steven Johnson b 5 JUN 1975 (Raleigh)

(2) Robert Scott Johnson b 21 DEC 1980 (Raleigh)

(B) Richard Wayne Johnson

[2ND COUSINS MARRIED] D/O William Wesley Johnson

i. Tapley Ormand Johnson, II md (1) Daisy Valeria Johnson

i. Tapley Ormand Johnson - stillborn 1908

ii. Daisy Virginia Johnson b 2 JAN 1910 (Vania, NC) md (1st) Hubert Ranier Shearan, SR

md (2nd) 1970 (1) Walden Henry Shearan

(I) Mary Valeria Shearan md (1) Herman Conley Vinson

(II) Hubert Ranier Shearan, Jr md (1) Mary Agnes Bullock

(A) Ginger Walsh Shearan b 1974

(B) Ann Johnson Shearan b 1975 (Charleston, SC)

iii. Roberta Lane Johnson "Rabbit" b 15 MAY 1913 (Raford, NC)

md 20 DEC 1947 (1) Wm Edward Smith b 30 MAR 1924 - s/o Frank Smith &

(I) Rabbit Lane Smith b 26 NOV 1952 (Raleigh) NCS Grad Lucy Connelly & High Point

md 15 AUG 1980 (1) Wm R JACKSON

D/O David Calumbar Smith of Wake Co, NC & Lucy Wilson of Lenoir Co

s/o Cleveland Ormand Johnson & Helen Warren of Asheboro, NC

D/O Edward Stanley Bullock & Pressley Walsh of Mt Pleasant SC

CHARLES

○ EXCERPT FROM INDEX OF BOOK "THE GOODWIN FAMILY OF CENTRAL N.C." BY THOMAS JERRY GOODWIN, SR - 2009 RPU 24NOV2012. - NOTE: INDIVIDUALS LISTED AS MEMBERS OF THE _____ FAMILY - [WAKE/CATHAM COUNTIES]

Charles

Cean Anthony 1054
Christopher William 946
Cori Anne 946
Flora Jean (Jeana) 825, 945
Guy Hynice 825
Haleigh Jo 1054
Jenny Sue 825, 945
Savannah Grace 946
William (Will) Larry 825, 946
William Larry Sr. 825

Mrs A.M. Charles ^Δ
515 Kenilworth St. } 2 AF
Greensboro, NC 27403

Little Gidding 1979

MARY

CHARLES

○ FROM BIOFILE OF ALAN MARSHALL MCGEE, JR. - ENTRY 18 OCT 2000

I. MOTHER - MOTHER OF CLAN

R. Whitney U

1. Bennett A. U

a. Thomas Benton U, Sr

i. Clyde Emmett U, Sr.

(I) CLYDE EMMETT U, JR (Bm. Rufford, NC) md (I) LORENNNA LOVE FALLS
b 11 MAR 1916 d 10 FEB 2002 (Pinehurst, NC) (Bm - 191405) D/O
WILLIAM FALLS & IVA PURSLEY [CEU, JR adopted the two children
of his 1st cousin Mollie Johnson (Cameron) Tuttle]

(A) DEANE CAMERON TUTTLE U b Gastonia, NC md 21 DEC 1974

(Rufford, NC) RODNEY ALVEN GUTHRIE b 22 SEP 1952

(Selving, FL) s/o JAMES GUTHRIE & RUBY MORGAN

(1) MOLLIE CAMERON GUTHRIE b 1 OCT 1979 (Lumberton-Salem, NC)

md 29 JUL 2006 (Clemmons, NC) MATTHEW RYAN MAYSE

b 17 AUG 1980 (Washington, NC)

(2) EMILIE ALBRITTON GUTHRIE b 26 OCT 1983 (Fayetteville, NC)

(B) DAVID TUTTLE U b Gastonia, NC md 1 APR 1977 (Rufford, NC) SHARON

LYNN IVEY b 1 APR 1955 (Lumberton, NC) d 21 FEB 2004

(Pinehurst, NC) (Bm - Pinehurst, NC) D/O RICHARD IVEY

(1) SARAH KATHERINE U b 9 APR 1981 (Lumberton, NC)

(2) ELIZABETH ANN U b 18 APR 1983 (Lumberton, NC)

(C) CLYDE EMMETT U, III b 20 OCT 1956 (Pinehurst, NC) md 22 NOV 1986

(Ocean City, MD) ISABELLA BELTRAN "ESA" b 11 NOV 1957 (Balti-
more, MD). [This appears to be a 2nd mfg - RPA]

(1) TRAVIS EMMETT U b 18 MAY 1989 (Miami, FL)

(2) CROFT U b 5 OCT 1992 (Key West, FL)

(3) EMMA U b 25 SEP 1998 (Miami, FL)

(II) ALWORTHY U md (Rufford, NC) THOMAS AUMAN CAULK b. d 4 DEC 1954

(Fairfax, VA) (Bm - Episcopal Cm., Middleburg, VA) s/o THOMAS CAULK

& MARY CHARLES

(A) THOMAS WORTHY CAULK "TOMMY" b 17 AVE 1945 (Washington, DC)

md (I) SUSAN WRIGHT b 8 NOV 1947 (Washington, DC) - They met on Marco
Island, FL

(B) CANDIDA CAULK "CANDI" b 8 NOV 1947

MAUDE

CHARLES

○ Zebulon Record THUR 22 APR 1999 Zebulon, NC

I. William E. ALTICE

md (7) Maude Charles[†]

A. Harold I. Altice, Sr "Rudy"

md (7) Sandra O'Laker

1. John C. Altice

Harold "Rudy" Altice

Harold I. "Rudy" Altice, 61, formerly of Raleigh and Williamson, W.Va., and

currently of La Grange, died Friday, April 16, in Kinston. Funeral was Monday, April 19, at Mitchell Funeral Home chapel, Glenwood Avenue. Interment was in Raleigh Memorial Park.

He was born April 1, 1938, in Williamson, W.Va., to the late William E. and Maude Charles Altice. He had been disabled for several years.

Surviving: wife, Sandra O'Laker Altice of La Grange; sons, Billy E. Altice of Williamson, W.Va., Harold I. "Duke" Altice Jr. of Manassas, Va., John C. Altice of Zebulon; daughters, Sherry L. Chenoweth of St. Petersburg, Fla., Deborah G. Wyatt of La Grange; sisters, Lynette Helms of Raleigh, Jessie Foit of Williamson, W.Va.; 11 grandchildren.

FROM: WAKE TREASURES Vol 27 No 1 WINTER / SPRING 2007 Pg 65-89

MORRIS...HOW A SEARCH FOR SCOTS ANCESTRY BECOMES A LESSON IN THE HISTORY OF WAKE AND JOHNSTON COUNTIES

JUNAL CHART PG 88

By Diane L. Richard

Ancestors of Joseph Fredrick Morris

NOTE: This extract deals with the heritage of SALLY RENCH which is of special interest to KPA as her father owned land on STEEP HILL CREEK, SWIFT CREEK TWP Wake Co, NC.

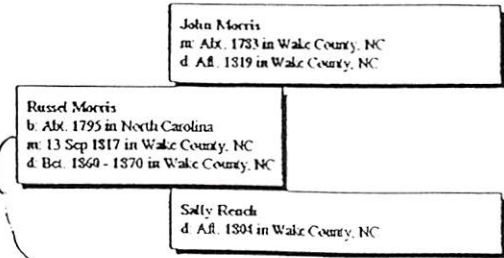

I. -- RENCH (WRENCH) ^{Bequests in will dated MAY 1784 - Inventory 26 SEP 1784 Exec - wife Etheldred JONES WIFE}
 A. John RENCH - ^{WILLIAM FRANKS}
 m(d) REBECKAH -- ^{JESSE THRATLROD, LEWIS SMITH}
 Her will made 8 MAY 1801
 (She m(d) -- JONES had Rebeckah -- ^{WILLIAM FRANKS}
 Aunt)
 2. Sally RENCH m(d) Abt 1783 (WC, NC) John Morris
 m(d) CELESTIA G. ROGERS b 1842 (NARTS TWP, FC, NC)
 •• Joseph Fredrick Morris b 1892 (WC, NC)

Added Land Records for John RENCH

And, John had a Granville Grant ^{box box box} ...

#158
 B-1:256: 12 Feb 1761. GRANVILLE to John RENCH, Jo Co, planter, 10 Shill Sterling, 165 A vacant land in Jo Co St. Patrick Parrish on BS Dutchmans br beg at a poplar on the SS sd br: N120p to a pine: E220p to a pine: S120 p to a White oak on sd br: W to the beg ...
 Granville by Thos. Child
 Wit: William Lucas, J. Munford
 Examd by: Halifax Ss: provd before me by J. Munford. Jessee Charlton J

It appears that even before his Granville grant, he purchased some land. There is a deed showing a John RENCH in Johnston County in 1755 ^{box} William Speight, Johnston Co., sold land to John RENCH.

His early grants include John appearing to have bought a different piece of land in Swift Creek Township ^{box}.

#590
 D-1:71: 7 Jan 1764
 James Jones & Wife Mary, Jo Co to John RENCH, same, 100# proc 15A in Jo Co on NS Swift Cr beg at a cor running E to the Spring br; down sd br to the cr: up sd cr to 1st sta ... Wit: Jesse Lane, Simn. Turner. Mary Jones was examined privately & consented.

... subsequently, in 1764 he seems to sell 400 acres to William Speight ^{box}.

#658
 D-1:155: 10 Apr 1764. John RENCH, Jo Co, Planter to Wm. Speight, same, 70#, 400A (cng) on BS Swift cr beg on the NS sd cr on a br that was the division between sd Speight & RENCH; E to a br called Spring br that runs partly thro' the survey of James Jones that he sold to sd RENCH: down sd br to sd cr: S to the giving line: W to sd Speights line: N to 1st sta & is part of two surveys, 200A of Wm. Speights survey & 200 A of James Jones survey ...
 John Simmons, Wm. Jernigan + John RENCH

Subsequently, William Speight Snr deeds the land to his son, and this transaction mentions the above sale from John RENCH. So, these select entries tell us something of the history of John RENCH's land, though since he appeared to acquire his land via purchase, we know nothing more of his ancestry ^{box}.

PATTISUE CHARMACHAEL

① See Chart 28 MAY 1982 Joseph Cepher U AD RP4

Pattisue Charmichael md George E. Smith.

Their dau Martha A. Smith b 26 FEB 1907

md Everett James U, Sr, son of Harry

Berman U of the Charles U / Thomas Guy U Sr
Suldan.

① See ~~DA~~-28 DEC 1987 Amelia May Parkham, II DRPM
Angela Lou Johnson b 20 OCT 1955 (Knox City,
Knox Co, TX) md 11 APR 1980 (Summerville, SC)
Eugene Charpia ↑. Angela is dau of Amelia
May Parkham, II of ~~the~~ John W, II / Ambrose
W Subdan - Charles Huntley Parkham.

F 754 WAKE CO, NC HERITAGE BOOK - JOSEPHUS SAULS FAMILY
I. ABNER SAULS MD () NANCY HORTON

A. JOSEPHUS SAULS "CEPHOS" - MOVED TO WAKE CO, NC PROBABLY 1869
ON 1880 CENSUS BUCKHORN TSP, WAKE CO, NC - RAN A GREST MILL
b 11 JUN 1846 (CHATHAM CO, NC) d 18 JAN 1928 (RALEIGH) (BUR MYRTIS CHAPEL)
MD (1ST) 22 APR 1869 (RALEIGH, NC) ISABELLA BENBY - ISSUE, IF ANY, NAMED ^{NOT}
MD (2ND) 21 OCT 1875 (OLD SHOP, FUQUAY, NC) AMANDA ENNIS ^{PROBABLY}
d BEFORE 1889 - D/O JOSEPH W. ENNIS & ELIZABETH - -
MD (3RD) 21 MAR 1880 (MIDDLE CREEK TSP, WAKE CO, NC) SARAH MUNNINGS ²⁾
"SALLIE" b () d 25 JUN 1937 (RALEIGH, NC) (BUR - MYRTIS CHAPEL)
D/O SAMUEL MUNNINGS & MARY JORDAN
1) LEONARD J. SAULS b AUG 1876 - MOVED JOHNSTON CO, NC TO ^{DUEHAM DIED} , NC THERE

- AUTHOR: MD 19 MAY 1895 (JOHNSTON CO, NC) DESSIE JOHNSON
- DORIS CHARRELL** a. JOHN EXUM SAULS b 29 NOV 1896 () d 7 JUN 1972 (JOHNSTON CO, NC)
 SAULS (MRS b. MARY E. SAULS b AUG 1899 ; c. ETHEL SAULS
 HAROLD BRUCE d. ERIC SAULS ; e. EUNICE SAULS ; f. EARNEST SAULS ;
 SAULS) D/O g. EVA SAULS ; h. MILDRED SAULS ; i. HARVEY SAULS ;
 JOHN j. WILLARD J. SAULS b 8 JAN 1923 d 9 FEB 1923 ()
 WILLIAM 2) SALINA SAULS b AUG 1879 () d 25 SEP 1911 ()
 HARRELL MD 17 OCT 1900 (JOHNSTON CO, NC) JAMES BARBER
 & CLARA 3) MALLIE SAULS - DIED YOUNG
 WATKINS 4) GERTRUDE SAULS (LAST CHILD) b 10 OCT 1887 (HOLI SPRINGS) d 23 APR
 GODDE 1976 (GREENSBORO, NC) (RAISED BY HER AUNT ANN TILLA SAULS
 AND HER HUSB JAMES HEARN WHO LIVED IN CHATHAM CO, NC)
 MD 23 NOV 1910 (RALEIGH, NC) CARL HEATH
 5) NELLIE GREEN SAULS b 3 DEC 1869 (HOLI SPRINGS, NC) - LIVES JARRET, VA
 MD (1ST) 1907 (MCCALL, SC) GROVER HEIGHT
 MD (2ND) 25 OCT 1915 (GREAT BEND, KS) JOHN NEWTON HOY
 6) MAUDIE SAULS b 4 AUG 1892 (LAURINBURG, NC) d 19 JUN 1937 (RALEIGH, NC)
 MD 25 SEP 1907 (RALEIGH, NC) NEAL A. BROWN 12 DEC (RALEIGH)
 7) NANCY HARLEE SAULS "NANNIE" b 2 DEC 1895 () d 1980 (RALEIGH, NC)
 MD 12 JAN 1916 () CHARLES EDWARD ALEXANDER
 8) HOSEA CEPHOS SAULS b 28 APR 1898 - LIVES NORTH MIAMI BEACH, FL
 9) THELMA EUGENIA SAULS b 28 JAN 1903 (RALEIGH, NC) LIVES RALEIGH
 MD 3 MAY 1922 () RALPH MCDOWELL UPCHURCH - S/O BAILEY W. U
 OF THE NATHAN U, I / BURTIS U SUBCLAN - W^M CLAYTON U, I LINE
 10) MILDRED GRACE SAULS b 16 JAN 1906 (RALEIGH, NC) d 26 MAR 1955
 MD 1925 () JOHN EDWARD THOMAS
 B. ANN TILLA SAULS MD () JAMES HEARN

CHASE

GREGORY SCOTT CHASE

○ Western Wake Herald WED 7 AUG 1991 APEX, NC

GREGORY S. CHASE

The funeral for Gregory Scott Chase of Cary was held Aug. 2 at Brown-Wynne Funeral Home in Cary. Burial was in Apex Cemetery.

○ See It# 26 FEB 1997 Catherine Lambert & R A

I. Benjamin U - Head of clan

A. Elizabeth U and John Carpenter

1. James Ludwell U

- ↳ a. **Gilliam Carpenter** was born c1810 in NC, married on 7 Dec 1848 in Muscogee Co. GA to Martha Ann Chase (born c1824-1827 in GA), resided in Autauga Co. AL in 1850 and 1860 and in Elmore Co. AL in 1870. Children from the census:
- 1e1. **Mary E. Carpenter**, born c1851.
 - 1e2. **Susan E. Carpenter**, born c1853.
 - 1e3. **Laura A. Carpenter**, born c1855.
 - 1e4. **William H. Carpenter**, born c1856.
 - 1e5. **Josephine F. Carpenter**, born c1859.
 - 1e6. **Emma E. Carpenter**, born c1862.
 - 1e7. **Martha A. Carpenter**, born c1864.
 - 1e8. **John L. Carpenter**, born c1866.

○ See Reference 39 Pg. 24 F

I. Emma 4 of the william 4, IV / David 4 Subdam

A. Linda Frances Holmes b. Creal Springs, IL

md 1st Mae Tanner

md 2nd Ray Jackson (Bus-Indian Camp, Conn.)

1. Helen Mae Tanner b. 10 JUN 1920

md Clifford Richey b. 15 MAR 1919

a. Mackay Chayne Richey b. 19 JUN 1940

md Sharon Beaster

i. April Richey b. 5 APR 19XX

ii. Tany Richey b. 4 JUL 19XX

b. Loretta Richey b. 5 AUG 1941

md Tary Tanner

i. Sharon Tanner b. 28 APR 19XX

2. Louise Tanner

md Vernon Chase

a. Sandra Chase ↑ md —

b. —

BOOK: The Upchurch Family of High Falls, NC (MOORE CO)
 I. MOSES U - HEAD OF CLAN
 A. RUFFIN U

PELO

I. KELLY FRANKLIN U

A. WILLIAM HENRY U 1852

I. GEORGE MACK U

- A 9 George Mack G M Upchurch b: 19 Feb 1888 in Moore County, North Carolina d: 25 Jul 1945 in Moore County, North Carolina
- +Lula Hasseltine Wilson b: 10 Oct 1890 m: 25 Nov 1908 in Ritters Township, Moore County, North Carolina d: 06 Apr 1971 in Moore, North Carolina
- 10 William Glen Upchurch b: 02 Jul 1909 in Ritter, Moore Co, North Carolina d: 27 Nov 1963
- +Allie Roberta Cheek b: 04 Apr 1917 d: 09 Nov 1994 in Randolph, North Carolina
- 10 Marvin Clinton Upchurch b: 05 Mar 1912 in Ritter Township, Moore Co, North Carolina d: 15 Dec 1980 in Moore County, North Carolina
- +Ruth Farrar b: 22 Oct 1917
- 11 Donald Gene Upchurch b: in North Carolina
- +Shelby Jean Chase!
- 12 Karen Beth Upchurch b: 15 Mar 1969 in Moore, North Carolina d: 08 Jan 1980 in Moore, North Carolina
- *2nd Wife of Donald Gene Upchurch:
- +Rosa Jeanette Stone
- 10 Frances Lucille Upchurch b: 10 May 1915 in Ritter, Moore Co, North Carolina
- +Henry Leighton Brown b: 27 Mar 1916 in North Carolina d: 23 Jun 1988 in Pinhurst, Moore, North Carolina
- 10 Willard Newland Jack Upchurch b: 12 Jul 1917 in Ritter, Moore Co, North Carolina d: 31 Aug 1985 in Moore, North Carolina
- +Evelyn Blennie Smith b: 18 Jul 1917 d: 14 Oct 1998
- 11 Female Upchurch b: 15 Nov 1938 in Moore County, North Carolina
- 11 Male Upchurch b: 02 Dec 1939 in Moore County, North Carolina
- 11 Jackie Franklin Upchurch b: 23 Jan 1941 in Moore County, North Carolina
- 11 Male Upchurch b: 17 Sep 1942 in Moore County, North Carolina
- 11 Fredrick Abel Upchurch b: 05 Jan 1944 in Moore County, North Carolina
- 11 Delorse Upchurch b: 15 Jul 1946 in Ritters, Moore County, North Carolina
- 11 Patricia Ann Upchurch b: 31 Dec 1946 in Mineral Springs, Moore County, North Carolina
- 11 Connie Maria Upchurch b: 19 Oct 1951 in Sheffield, Moore County, North Carolina
- 10 Clyde Edison Upchurch b: 08 Jan 1921 in Ritter, Moore Co, North Carolina d: 08 Apr 1982 in Durham (P), Durham, North Carolina
- 10 Joseph T. Upchurch b: 27 Dec 1922 in Ritter, Moore Co, North Carolina
- +Lounette Harper b: 13 Dec 1926 in Chatham, North Carolina m: in Moore, North Carolina
- 11 Joe Ann Upchurch b: 02 Feb 1949 in Randolph County, North Carolina
- 10 Annie Ruth Hansie Upchurch b: 03 Dec 1924 in Ritter Township, Moore Co, North Carolina d: 16 Jul 1992 in Chapel Hill (P), Orange, North Carolina
- 10 Virginia Mae Upchurch b: 03 Jun 1931 in Ritter, Moore Co, North Carolina
- +Bobby Donald Hill b: 22 Apr 1930 in Moore, North Carolina
- 11 Pamela Jean Hill b: 14 Jun 1957 in Moore County, North Carolina
- 11 Rebecca Joy Hill b: 12 Jan 1956 in Moore County, North Carolina

SHELBY JEAN CHASE

(2)

○ NC BIRTHS - 5 SEP 2005 - PETERSON - MOORE CO PT 4 F=UPCHURCH 1960-1998

Wyatt Jeffery Upchurch	16 Sep 1960	Male	Moore	Wyatt Gray Upchurch	Mary Frances Garner
Lisa Sharon Upchurch	30 May 1961	Female	Moore	Johnnie Darrell Upchurch	Omie Lou Hussey
Michelle Dawn Upchurch	2 Oct 1963	Female	Moore	Jackie Franklin Upchurch	Brenda Sue Oldham
Wayne Allen Upchurch	29 Feb 1964	Male	Moore	Jerry Wayne Upchurch	Twila Janette Allen
Amy Yvette Upchurch	11 May 1965	Female	Moore	Jackie Frankie Upchurch	Brenda Sue Oldham
Darrell Lee Upchurch	6 Jan 1966	Male	Moore	Johnnie Darrell Upchurch	Omie Lou Hussey
Elizabeth Allen Upchurch	2 Apr 1966	Female	Moore	Lewis Marvin Upchurch Jr.	Betty Allen Daniel
Tammy Renee Upchurch	13 Jul 1967	Female	Moore	Johnny Darrell Upchurch	Omie Lou Hussey
Kelly Jean Upchurch	9 Jan 1969	Female	Moore	Johnny Darrell Upchurch	Omie Lou Hussey
Karen Beth Upchurch	15 Mar 1969	Female	Moore	Donald Gene Upchurch	<u>Shelby Jean Chase?</u>
Lewis Marvin Upchurch	14 May 1969	Male	Moore	Lewis Marvin Upchurch Jr.	Betty Allen Daniel
Jackie Shane Upchurch	25 Dec 1969	Male	Moore	Jackie Franklin Upchurch	Brenda Sue Oldham
Vernon Chad Upchurch	17 Mar 1971	Male	Moore	Jackie Franklin Upchurch	Brenda Sue Oldham
Johnny Newland Upchurch	9 Jun 1971	Male	Moore	Johnny Darral Upchurch	Omie Lou Hussey
Mollie Benton Upchurch	19 Aug 1971	Female	Moore	Lewis Marvin Upchurch Jr.	Betty Allen Daniel
William Lawrence Upchurch III,	23 Dec 1971	Male	Moore	William Lawrence Upchurch II,	Joyce Anne Langdon
James Odell Upchurch	13 Oct 1973	Male	Moore	James Robert Upchurch	Linda Diane Campbell
Kristy Lynn Upchurch	28 May 1974	Female	Moore	Frederick Able Upchurch	Neva Grace Williams
Dana Marie Upchurch	25 Sep 1974	Female	Moore	Tommy Mc Millian Upchurch	Margaret Doris Maness
James Allen Upchurch	9 Feb 1976	Male	Moore	James Franklin Upchurch	Norma Gail Lee
Brian Barlett Upchurch	27 Sep 1976	Male	Moore	William Lawrence Upchurch	Joyce Anne Langdon
Bradley Drew Upchurch	31 Jan 1977	Male	Moore	Tommy Mc Millian Upchurch	Margaret Doris Maness
William Glenn Upchurch	14 Jan 1979	Male	Moore	Richard M Upchurch	Sara F Williams
William Robert Upchurch	21 Feb 1979	Male	Moore	James R Upchurch	Linda D Campbell
Lauren Ashley Upchurch	23 Sep 1983	Female	Moore	Larry Vernon Upchurch	Nina Margaret Williams
Alexandria Christian Upchurch	5 Nov 1983	Female	Moore	Donald Gene Upchurch	Rosa Jeannette Stone
Amber Lynn Upchurch	20 Jul 1988		Moore	Steven Frederick Upchurch	Freida Freeman
Tory Kwame Rayshawe Upchurch	3 Nov 1989		Moore	Not Stated	Felicia Cordelia Rosetta Gardn
William Lawrence Upchurch	2 May 1990		Moore	Larry Vernon Upchurch	Nina Margaret Williams
Johnny Austin Upchurch	7 Jun 1998	Male	Moore	Johnny Newland Upchurch	Melissa Ann Mccaskill

○ RDU note - SSCG was the first wife of Donald Gene U 5/0
 Wm Glenn U & Gs/o George mach U of the name U/Kupper U
 Subclass - Kelly F. U Jenie

① See It's 2 AUG 1987 Oliver Wungate U ID RPH

Susan Chase ↑ b 29 NOV 1953 md 26 NOV 1971

Michael Duane U, Sr b 28 FEB 1950, adopted
son of Clairborne Lane U & Jr of Penda Eugene
U of ~~the~~ Mover U / Murray U Sulclan.

② See It's 15 FEB 1988 Oliver Wungate U ID RPH

Susan Lynn Chase ↑ b Walter Hospital, Durham, NC

○ See Reference 39 Pg. 24 F

I. Emma of the William W, IV / David W Subdam

A. Linda Frances Holmes b. Creal Springs, IL

md 1st Mae Tanner

md 2nd Ray Jackson (Bus-Indian Camp, Conn.)

1. Helen Mae Tanner b. 10 JUN 1920

md Clifford Richey b. 15 MAR 1919

a. Macky Chayne Richey b. 19 JUN 1940

md Sharon Beaster

i. April Richey b. 5 APR 19XX

ii. Tany Richey b. 4 JUL 19XX

b. Loretta Richey b. 5 AUG 1941

md Tary Tanner

i. Shawn Tanner b. 28 APR 19XX

2. Louise Tanner

md Vernon Chase

a. Sandra Chase md —

b. —

○ Details on Draper U in It 29 FEB 2000 Charles John Peterson, Jr to RPU - sent to him by MOZELLE P. CHASON

Date: Sat, 05 Feb 2000 18:46:03 -0500
 From: mozelle <mozelle@capital2.com>
 To: PetersonC@missouri.edu
 Subject: Info for you

Charles,

Saw your entry on WorldConnect and have some info for you to add. Your Draper Upchurch was married to Henry Mack Hodges who was b. 1885. Both Draper and Henry Mack were born in Choctaw County, MS. Draper was 21 in 1914, at which time they had two children who lived, one of which was Lucille, b. 9/24/1914. I don't know the other one. Other children were born to them in 1913, one on 5/15/1918 and 1920. One child, Daisy Lee Hodges died at 8 months and 23 days on 5/14/1913, so it appears she was born in September 9, 1912. She too is buried at the Drew Cemetery, Drew, MS. When the child was born in 1918, there were three living. (I live in Drew) Several of these children died at birth.

The reason I have this Hodges info is because my grandmother was Myrtle Hodges who married Ozie John Downs.

Just wanted to try to help. Hope it does.

Mozelle P. Chason

RPU PROPOSAL + ABOVE'S

- 5. Abel U, Sr - Head of Clan
- A. James Jaton U, Sr
 - i. John C. U
 - a. Thomas Clark U

└ MOZELLE P. CHASON IS
 GRANDCHILD OF!
 OZIE JOHN DOWNS &
 MYRTLE HODGES

- i. DRAPER U (F) b. Choctaw Co, MS Md ()
- HENRY MACK HODGES b. 1885 (Choctaw Co, MS) { several children d at birth }
- (I) LUCILLE HODGES b. 24 SEP 1914
 Still living 1914
- (II) A child living 1914
- (III) A child born 1913, not living 1914
- (IV) A child born 15 MAY 1918
- (V) A child born 1920
- (VI) Daisy Lee Hodges b. 9 SEP 1912 ()
 & 14 MAY 1913 () (Drew Cem.,
 Drew, Sunflower Co, MS)

○ OBITUARY DOWNLOAD BY JENNA LANE U FOR RPU 21MAR2008

Paper: Fayetteville Observer, The (NC)

Deceased: Joyce F. Chastain Sr.

Date: August 27, 2005

SPRING LAKE — Retired Army Sgt. 1st Class Joyce Farrel Chastain Sr., 77, of Spring Lake, died Monday, Aug. 22, 2005, in Cape Fear Valley Medical Center in Fayetteville.

Joyce was preceded in death by his wife of 47 years, Rosie Pearl Hammond Chastain of Robeson County, and by his parents, Thelma and Fulsom Chastain.

In 1941, when Joyce was 12, his father was killed in the coal mines of Illinois. His mother was the elected county clerk in Sesser, Ill.

After 27 years in the Army, Mr. Chastain worked for the Veterans Affairs hospital for 20 years. He served two tours in Vietnam as a Special Forces medic. He was a member of First Baptist Church in Spring Lake and the Special Forces Association Chapter 18. He was an avid runner and a member of the Fayetteville Runners Association. After a six-year battle with cancer, he has gone to be with the Lord.

The funeral was conducted at 11 a.m. Friday in Adcock Funeral Home in Spring Lake. Burial with military honors was held in Lafayette Memorial Park in Fayetteville.

Mr. Chastain is survived by his sons, Dale L. Chastain, Donald F. Chastain, Eugene E. Chastain, James F. Chastain Sr., Joyce F. Chastain Jr., Kenneth Chastain and Jimmy Hammonds; his daughters, Peggy G. Oliver and Sue Upchurch; a brother, Eugene E. Chastain; 25 grandchildren; and 10 great-grandchildren.

Services entrusted to Adcock Funeral Home of Spring Lake.

SUE

CHASTAIN

○ Obituary Download 21 MAR 2008 By Jenna Janell for R14



**America's Obituaries
& Death Notices**

Paper: Fayetteville Observer, The (NC)
Deceased: MRS. ROSIE P. CHASTAIN
Date: January 20, 1996

SPRING LAKE -- Mrs. Rosie Pearl Chastain, 69, of 1402 Mack St. died Thursday in her home.

She was a homemaker. Mrs. Chastain was a member of the N.C. Road Runners Club, Fayetteville Area Runners Association and held five state age-group records.

The funeral will be conducted at 2 p.m. today in the Adcock Funeral Home chapel by the Rev. Harvey L. Cashwell. Burial will be in LaFayette Memorial Park in Fayetteville.

Mrs. Chastain is survived by her husband, Joyce F. Chastain Sr. of the home; two daughters, Peggy G. Oliver of Hope Mills and Sue **Upchurch** of Marietta, Ga.; seven sons, Jimmy Hammonds of Fayetteville, James F. Chastain, Dale L. Chastain, Eugene E. Chastain and Donald F. Chastain, all of Atlanta, Kenneth Chastain of Portland, Texas, and Joyce F. Chastain Jr. of Greenville, S.C.; four brothers, Hartman Hammonds, B.F. Hammonds, James Hammonds and Carl Hammonds, all of Lumberton; eight sisters, Julie Blankenship of Atlanta, and Grace Stewart, Jessie B. Smith, Vernie Chavis, Vergie Blanks, Fannie Blanks, Bertha Jones and Geilie Locklear, all of Lumberton; 19 grandchildren; and three great-grandchildren.

In lieu of flowers, memorials may be made to the American Cancer Society, P.O. Box 35752, 407 Ray Ave., Suite 200, Fayetteville, N.C. 28303; or to Little River Independent Baptist Church, 2424 N.C. 210 North, Spring Lake, N.C. 28390.

SUE

CHASTAIN

○ OBITUARY DOWNLOADED BY JENNA LANE U FOR RPU 21 MAR 2008



America's Obituaries
& Death Notices

Paper: Fayetteville Observer, The (NC)
Deceased: Joyce F. Chastain Sr.
Date: August 25, 2005

SPRING LAKE — Retired Army Sgt. 1st Class Joyce Farrel Chastain Sr., 77, of Spring Lake, died Monday, Aug. 22, 2005, in Cape Fear Valley Medical Center in Fayetteville.

After 27 years in the Army, Mr. Chastain worked for the Veterans Affairs hospital for 20 years. He served two tours in Vietnam as a Special Forces medic. He was a member of First Baptist Church in Spring Lake and the Special Forces Association Chapter 18. He was an avid runner and a member of the Fayetteville Runners Association. After a six-year battle with cancer, he has gone to be with the Lord.

The funeral will be conducted at 11 a.m. Friday in Adcock Funeral Home in Spring Lake. Burial with military honors will be in Lafayette Memorial Park in Fayetteville.

Mr. Chastain is survived by his sons, Dale L. Chastain, Donald F. Chastain, Eugene E. Chastain, James F. Chastain Sr., Joyce F. Chastain Jr., Kenneth Chastain and Jimmy Hammonds; his daughters, Peggy G. Oliver and Sue Upchurch; a brother, Eugene E. Chastain; 25 grandchildren; and 10 great-grandchildren.

The family will receive friends from 7 to 9 tonight, Aug. 25, 2005, at the funeral home.

Services entrusted to Adcock Funeral Home of Spring Lake.

○ From the 5 APR 2004 Charles Vaughn U to R.P.U.

I. Charles Franklin U of the Harmon U / James U, VII Subclass
- Robert J.M. U Line

A. Charley Jay U to 6 MAR 1923

1. Carolyn Ruth U to 12 JAN 1950

md 17 OCT 1970 () Jonathan AUTNER Chaster ↑

a. 3 Children

2. Janet Fay U to 21 AUG 1956

md 13 NOV 1982 () KESIO PULEVALU FINAKI

a. Issue?

3. Joyce Kay U to 5 NOV 1962

md 13 SEP 1980 () James Duane Reenes

a. 3 Children

4. Mark Charley U, Sr md () Vanessa Davis

a. Mark Charley U, Jr to 5 JUN 1981

b. Matthew Charley U to 2 OCT 1982

c. John Charley U to 10 DEC 1986

d. - - - "NICK" stepson of MCU, Sr

e. No Further Issue

5. No further Issue

RICHARD

CHATFIELD

See It's 26 JUN 2001 Carol Ann Marshall to LPA for list of Attendees at Upchurch Reunion, Timewell, IL 17 JUN 2001 - Attendees marked *

I. Richard U, III - Head of Elm

A. Burkner U

1. Wesley U

a. James Madison U

i. Grace Ellen U

(I) Robert Irwin Yable

(A) Monte Benjamin Yable* md (1) Patricia Ann Gallaerath* both of Timewell, IL

(1) Mathew Robert Yable* "Matt"

(2) Kristen Amber Yable*

(3) Danielle Nicholi Yable*

(B) Randall Edward Yable "Randy"* md (1) Deborah Ann Hampel* both of Quincy, IL. [she md (1st)

- - AZOTEA]

(1) Adam Azotea* (stepson of Randy)

(2) Megan Grace Yable* + friend Richard Chatfield*

(C) Diane Ellen Yable* of O'Fallon, IL

(1) Emily Mary Colvin*

CHATHAM

○ EXCERPT FROM INDEX OF BOOK "THE GOODWIN FAMILY OF CENTRAL N.C." BY THOMAS JERRY GOODWIN, SR - 2009 RPU 24NOV2012. - NOTE: INDIVIDUALS LISTED AS MEMBERS OF THE _____ FAMILY - [WAKE/CHATHAM COUNTIES]

Chatham

Donna Marie 842, 984

John Benjamin 984

CLEMENTINA

CHATHAM

○ See ltr 22 APR 1992 David E. R. Gay D.R.B.

Clementina Chatham ↑ b Green Co [Census report SC]

8 JAN 1814 & 24 MAY 1890 md George Washington
Ryan b 6 SEP 1811 & 1 JUL 1898. The Green
Valley Cem. located NE of Rose Hill, Jasper
Co, MS shows relatives of this couple. See
reference for details of the Chatham
relatives.

○ See It's 28 OCT 1994 Dorothy Lucille Baker of RPA

I. Elizabeth Helen Baker of the Jubal W/ Frances W Subler
- Richard Sanders Baker June

A. Betty Baker Jones

1. Martha Helen Crandall b 23 AUG 1954
md George Edgar Hart, Jr. Divorced
a. Jaishree Radha Hart b 5 JUL 1994
2. Sue Ann Crandall b 12 JAN 1956 md 10 AUG 1974
David Sproun
a. Rebecca Jean Sproun b 25 JUN 1976
b. Suzanne Emily Sproun b 31 MAR 1979
3. Clayton Earl Crandall, Jr. b 17 FEB 1957
md Nancy Jo Chatham Divorced
a. Adam Nathaniel Crandall b 21 JAN 1981
4. Maribeth Crandall b 12 JUN 1958
md Michael Hansen - Divorced
5. Carolyn Jean Crandall b 29 OCT 1959 md 1 MAR
1957 Mark Andrew Koch
a. Andrew Crandall Koch b 8 JUN 1980
b. Deborah Andelicia Koch b 1 JUL 1993

R

M

CHATNAM

○ RPU Extract of 21 DEC 1903 WILKES CO, NC DEED - BOOK 47 PG 385
[Deed #4 in Lt 24 APR 1999 Lewis Timothy Fenner's RPU]

This is the same tract Green Berry U acquired on
25 SEP 1900 from the heirs of his brother John Wesley U.
Contains 55 1/2 Acres as before. Land touches same
tracts as shown in 1900 - except WADE DARNELL
is spelled WADE DARNALL. Note that this deed
shows the style Greenberry U rather than Green Berry
U. Sale Price \$300.⁰⁰. Land sold to R. M. CHATNAM ↑
of Surry Co, NC

WALKER CHATHAM

① See Burwell U Pg 6 of LG 30 MAR 1980 Roy white's
to RBY

In DEC 1836 Walker Chatham + Abigail his
wife sell to Burwell U of Sumter Co for \$2000
(land is in present day Choctaw Co AL).

① See It's 2 JAN 1991 Cheryl Rolin Albert DRPM

I. George Granville 4 - of the George / John Granville

A. Carmaleba Janette 4

1. Teri Lynn Barlow

a. Cory Chauvin ↑

② See It's 28 JAN 1991 Cheryl Rolin Albert DRPM

Cory James Chauvin ↑ b 19 SEP 1984 (Houston, TX)

KEVIN JOHN CHAUVIN

XFD-26800

① See #s 25 JAN 1991 Cheryl Robin Abbott DRP4

I. George Graunillo & the George & John & Susan

A. Carmaleta Janetto

1. Teri Lynn Barbours and Kevin Chauvin

Two children

② See #s 28 JAN 1991 Cheryl Robin Abbott DRP4

Kevin John Chauvin b. 23 NOV 1957 (Houma, LA)

and 21 NOV 1987 (Houma, LA) Teri Lynn Barbours

b. 8 AUG 1969 (Whitita Falls, TX).

NICHOLAS JOHN CHAUVIN

XFD-26802

① see ltr 2 JAN 1991 Cheryl Robin Abbott to RPA

I. George Eronville of the George W. Johnson Subsiders

A. Carmaleta Janetto

1. Teri Lynn Barbours

a. Nicholas Chauvin

② see ltr 28 JAN 1991 Cheryl Robin Abbott to RPA

Nicholas John Chauvin b. 18 JAN 1988 (Houston, LA)

○ From Wake Treasures Vol 3 No 2 (SUMMER 1993) Pg 39, 40
 Bastardy Bonds & Records Wake Co, NC 1820 CR: 099.102.1

STATE vs MATTHEW CHAVIS BASTARDY. Be it remembered that on 7 June instant in the year of our Lord 1820 . . . Matthew CHAVIS, blacksmith, Alexander M. HIGH Planter & Zadock RAY Planter . . . came before us Turner PULLEN & David JUSTICE two of the Justices . . . and severally acknowledged themselves to owe State of North Carolina . . . Matthew CHAVERS blacksmith One Hundred Pounds . . . said Alexander M. HIGH & Zadock RAY Fifty Pounds each, to be respectively Levied of their Lands & Tenements &c . . . if Matthew CHAVERS Shall make default in performance of Condition under written: signed: Turner PULLEN JP D. JUSTICE JP. CONDITION OF THIS RECOGNIZANCE: bounden Matthew CHAVERS Char^d by Mason ROCHEL Single woman of Culler, that said Mason hath been deliver^d of two Children begotten by him . . . which Children is Bastards . . . one named Grizza aged about 2 years & 8 months . . . other named Eliza aged about 4 months . . . Mathew CHAVERS Shall personally appear before Justices . . . at Court house in "The City of Rawleigh" on the Third monday of August next . . . then & there to abide by & perform what Shall be Enjoined him . . . [no attesting signature of Clerk of Court or other.]

ALBERT CHAVES

① see It 2 NOV 1988 Marie Elizabeth Isbell to RBU

I. Albert Chaves and Susie Toner

A. Rose Marie Chaves and 30406 K56

Walter Isbell, son of Edna U of

the James U, IV / Bernell U Subdan.

ROSE MARIE CHAVES

XID-22928

① see #1 2 NOV 1988 Marie Elizabeth Isbell to RBU
Rose Marie Chaves b 12 MAR 1941 Bradley, AR
md 30 AUG 1956 Walter Lee Isbell b 19 MAR 1929
(1927) Seagraves, TX, son of Edna U of the James
U, IV / Burnell U Suldan.

○ See It 17 JAN 1996 Richard Sean U to R PA

I. John Milton U, I of the John U, III / Samuel U Subilan
- John U Line.

A. Sara Della U

1. Dale Vaughn Wright (M)

a. Beverly Ann Wright md Nathan Edwin Payne
son of Ernest A. Payne
and Allie Nell —

i. Angela Marie Payne b 13 MAR 1973 (Flam Mem. Hosp., Denton, Denton Co, TX)
md 18 NOV 1989 (Abilene, Taylor Co, TX - Southwest Park Bapt. Church)

Christopher Paul Chaney "Chris" b 6 DEC 1972 (Killam, Bell Co, TX)

(I) Kayla Elizabeth Chaney b 16 MAY 1990 (Hendrick Med. Center, Abilene, Taylor Co, TX).

ii. Amy Lynette Payne b 26 AUG 1975 (Flam Mem. Hosp., Denton, Denton Co, TX).

○ See Itt 17 JAN 1996 Richard Sean U ED R PH

I. John Milton U, F of the John U, III / Samuel U Sublan
 - John U Line.

A. Sara Della U

1. Dale Vaughn Wright (M)

a. Beverly Ann Wright md Nathan Edwin Payne
 son of Ernest A. Payne
 and Allie Nell —

i. Angela Marie Payne b. 13 MAR 1973 (Flora Mem. Hosp., Denton, Denton Co, TX)
 md 18 NOV 1989 (Abilene, Taylor Co, TX - Southwest Park Bapt. Church)

Christopher Paul Chaney "Chris" b. 6 DEC 1972 (Killers, Bell Co, TX)

(I) Kayla Elizabeth Chaney b. 16 MAY 1990 (Hendrick Med.
 Center, Abilene, Taylor Co, TX).

ii. Amy Lynette Payne b. 26 AUG 1975 (Flora Mem. Hosp., Denton, Denton
 Co, TX).

① Zebulon Record THUR 25 APR 1996 Zebulon, NK

I. CLARENCE CHAVIS ↑

M & (1) PATRICIA ANN ———

↳ M & (2nd) DAVID KNIGHT

A. GREGORY CHAVIS *

M & (1) CATHERINE G. ——— → M & (1st) — — OWENS

1. ELIZABETH CHAVIS

2. MICHAEL CHAVIS

3. MICHELLE OWENS (STEPDAUGHTER OF *)

B. KIM CHAVIS M & (1) — — HESTER

C. KELLY KNIGHT (1/2 SISTER OF *)

Gregory "Greg" Chavis
 Gregory "Greg" Chavis, 21, of Youngsville, died Tuesday, April 16, at Franklin Regional Medical Center. Funeral was Friday, April 19, in the Bright Funeral Home chapel. Burial was at Gethsemane Memorial Gardens in Zebulon.

Surviving: wife, Catherine G. Chavis; daughter, Elizabeth Chavis of the home; son, Michael Chavis of the home; stepdaughter, Michelle Owens of the home; mother and stepfather, Patricia Ann and David Knight of Zebulon; father, Clarence Chavis of Raleigh; sister, Kim Hester of Willow Spring; half-sister, Kelly Knight of Zebulon.

ELIZABETH

CHAVIS

① Zebulon Record THUR 25 APR 1996 Zebulon, NC

I. CLARENCE CHAVIS

M&C) PATRICIA ANN ———

↳ M&C(2nd) DAVID KNIGHT

A. GREGORY CHAVIS *

M&C) CATHERINE G. ——— → M&C(1st) — — OWENS

1. ELIZABETH CHAVIS ↑

2. MICHAEL CHAVIS

3. MICHELLE OWENS (STEPDAUGHTER OF *)

B. KIM CHAVIS M&C) — — HESTER

C. KELLY KNIGHT (1/2 SISTER OF *)

Gregory "Greg" Chavis

Gregory "Greg" Chavis, 21, of Youngsville, died Tuesday, April 16, at Franklin Regional Medical Center. Funeral was Friday, April 19, in the Bright Funeral Home chapel. Burial was at Gethsemane Memorial Gardens in Zebulon.

Surviving: wife, Catherine G. Chavis; daughter, Elizabeth Chavis of the home; son, Michael Chavis of the home; stepdaughter, Michelle Owens of the home; mother and stepfather, Patricia Ann and David Knight of Zebulon; father, Clarence Chavis of Raleigh; sister, Kim Hester of Willow Spring; half-sister, Kelly Knight of Zebulon.

ELIZABETH CHAVIS

① The Western Wake Herald 5 FEB 1986 Apex, NC

Herndon

Mrs. Elizabeth "Blossie" Herndon, 80, of Route 4, Apex, died Jan. 29.

Surviving: daughter, Mrs. Katie Price of Route 4, Apex; sister, Miss Lettie Mae Chavis of Raleigh; brother, William Chavis of Raleigh; stepmother, Mrs. Beulah Chavis of Raleigh.

Arrangements by Seagraves Funeral Home, Raleigh.

FRANK

CHAVIS

Index to Deeds, Mortgages and Real Estate Conveyances

CHATHAM CO, NC 1787-1935 - UPCHURCH - DATE FILED - BK, PG

U GRANTEE(S) [BOUGHT]

GRANTOR(S) [SOLD]

Nov -- 1811 Do [COURTNEY U] Coatney

Gregory William Deed S 105

Jan 5 1886 Do [COURTNEY U] Courtney
XID-633

Scott John S Est by Exrs Deed B-P 507

U GRANTOR(S) [SOLD]

GRANTEE(S) [BOUGHT]

Sep 22 1883 Do [COURTNEY U] → Courtney
XID-633 Eliza
(NEE ELIZABETH LEWIS) →

Beckwith Neadham Mtge B-H 152

Feb 16 1875 Do [COURTNEY U] → Courtney
[ELIZA J. LEWIS] → E J

Boling Tapley Mtge A-S 199

Aug -- 1826 Do [COURTNEY U] etal Coatney

Merrett Wm Tr D-T A-A1 113

May -- 1827 Do [COURTNEY U] Cortney

Sauls David Tr D-T A-A1 243

Jan 5 1886 Do [COURTNEY U] → Courtney
E J

Scott James Est by Exrs Mtge B-M 412

Jan 5 1886 Do [COURTNEY U] → Courtney
XID-633 Eliza
(NEE ELIZABETH LEWIS) →

Kelly M T Deed B-P 504

May 14 1889 Do → Courtney
E J

Chavis Frank Deed C-B 200

Feb -- 1818 Do [COURTNEY U] Coatney

Davis Abner Deed V 54

May -- 1833 Do [COURTNEY U] Cortney

Sauls David Deed A-C1 386

Nov -- 1833 Do [COURTNEY U] Coatney

Sauls David Deed A-C1 446

Nov 9 1927 Do [COURTNEY U] → Courtney
XID-633 E J
(NEE ELIZABETH LEWIS) →

Bright R W Deed G-S 354

Mar 28 1881 Do [COURTNEY U] → Courtney
Eliza
(ELIZABETH LEWIS) →

Wilson W C Mtge B-B 334

GREGORY

CHAVIS

① Zebulon Record THUR 25 APR 1996 Zebulon, NC

I. CLARENCE CHAVIS

MD (1) PATRICIA ANN ———

↳ MD (2nd) DAVID KNIGHT

A. GREGORY CHAVIS *

MD (1) CATHERINE G. ——— → MD (1st) — — OWENS

1. ELIZABETH CHAVIS

2. MICHAEL CHAVIS

3. MICHELLE OWENS (STEPDAUGHTER OF *)

B. KIM CHAVIS MD (1) — — HESTER

C. KELLY KNIGHT (1/2 SISTER OF *)

Gregory "Greg" Chavis

Gregory "Greg" Chavis, 21, of Youngsville, died Tuesday, April 16, at Franklin Regional Medical Center. Funeral was Friday, April 19, in the Bright Funeral Home chapel. Burial was at Gethsemane Memorial Gardens in Zebulon.

Surviving: wife, Catherine G. Chavis; daughter, Elizabeth Chavis of the home; son, Michael Chavis of the home; stepdaughter, Michelle Owens of the home; mother and stepfather, Patricia Ann and David Knight of Zebulon; father, Clarence Chavis of Raleigh; sister, Kim Hester of Willow Spring; half-sister, Kelly Knight of Zebulon.

NEGRO

JOHN CHAVIS

① on 10 MAY 1938 the John Chavis Memorial Park was dedicated in Raleigh, NC. The cost \$88,431 in WPA funds and \$24,976 in city funds and was named after the 19th century black educator.

JOHN

CHAVIS

Lovie Upchurch

birth: 1872

North Carolina

Marriages, 1759-1979

marriage: 13 Jun
1903

Raleigh, Wake, North
Carolina

spouse: Jno. Chavis

JOHN CRAVENS

① Prior to 1808, John Craven, a free black opened a secondary school in Raleigh, NC which taught white & black children together for some time. Craven was probably born in Granville Co, NC ca 1763 but some docs show him to be in West Indies or unknown. He probably attended Washington Academy (later Washington & Fee Union) and may have attended Princeton Univ. On 26 APR 1808 Craven announced in the Register that his school would be segregated - whites by day & blacks by night. The school continued intermittently until 1838. (37, Pg 25)

KIM

CHAVIS

① Zebulon Record THUR 25 APR 1996 Zebulon, NC

I. CLARENCE CHAVIS

MD (1) PATRICIA ANN ———

↳ MD (2nd) DAVID KNIGHT

A. GREGORY CHAVIS *

MD (1) CATHERINE G. ——— → MD (1st) — — OWENS

1. ELIZABETH CHAVIS

2. MICHAEL CHAVIS

3. MICHELLE OWENS (STEPDAUGHTER *)

B. KIM CHAVIS ↑ MD (1) — — HESTER

C. KELLY KNIGHT (1/2 SISTER OF *)

Gregory "Greg" Chavis

Gregory "Greg" Chavis, 21, of Youngsville, died Tuesday, April 16, at Franklin Regional Medical Center. Funeral was Friday, April 19, in the Bright Funeral Home chapel. Burial was at Gethsemane Memorial Gardens in Zebulon.

Surviving: wife, Catherine G. Chavis; daughter, Elizabeth Chavis of the home; son, Michael Chavis of the home; stepdaughter, Michelle Owens of the home; mother and stepfather, Patricia Ann and David Knight of Zebulon; father, Clarence Chavis of Raleigh; sister, Kim Hester of Willow Spring; half-sister, Kelly Knight of Zebulon.

MATTHEW

CHAVIS

○ From Wake Treasures Vol 3 No 2 (SUMMER 1993) Pg 39, 40
Bastardy Bonds & Records Wake Co, NC 1820 CR 099.102.1

STATE vs MATTHEW CHAVIS[†] BASTARDY. Be it remembered that on 7 June instant in the year of our Lord 1820 . . . Matthew CHAVIS[†] blacksmith, Alexander M. HIGH Planter & Zadock RAY

Planter . . . came before us Turner PULLEN & David JUSTICE two of the Justices . . . and severally acknowledged themselves to owe State of North Carolina . . . Matthew CHAVERS blacksmith One Hundred Pounds . . . said Alexander M. HIGH & Zadock RAY Fifty Pounds each, to be respectively Levied of their Lands & Tenements &c . . . if Matthew CHAVERS Shall make default in performance of Condition under written: signed: Turner PULLEN JP D. JUSTICE JP. CONDITION OF THIS RECOGNIZANCE: bounden Matthew CHAVERS Char^d by Mason ROCHEL Single woman of Culler, that said Mason hath been deliver^d of two Children begotten by him . . . which Children is Bastards . . . one named Grizza aged about 2 years & 8 months . . . other named Eliza aged about 4 months . . . Mathew CHAVERS Shall personally appear before Justices . . . at Court house in "The City of Raleigh" on the Third monday of August next . . . then & there to abide by & perform what Shall be Enjoined him . . . [no attesting signature of Clerk of Court or other.]

MASON (MAZON) ROCHEL/MATTHEW CHAVERS (CHAVIS)

MAZON ROCHEL WARRANT: . . . whereas information has been made to us Turner PULLEN & David JUSTICE two of the justices . . . that Mason ROCHEL Single woman of Colour has been delivered of Two children . . . one named Grizzly aged Two years & Eight months or there abouts . . . the other named Eliza aged about four months . . . which Children is Bastard . . . may be Chargable to the County . . . Therefore to Command you to apprehend and bring before us or any two Justices . . . aforesaid Mazon ROCHEL to answer matter alledged against her . . . This Shall be your Sufficient Warrant . . . 7 June 1820 signed: Turner PULLEN JP D. JUSTICE JP To any Lawful officer to execute & return. [on same side] EXAMINATION: Mazon ROCHEL Single women of Colour on oath before us Turner PULLEN & David JUSTICE two of the Justices . . . 7 June 1820 . . . saith She has been Delivered of Two Children . . . one named Grissy about two years & Eight months old, the other about four months old by name of Eliza . . . which Children is Bastards & may become Chargable . . . that Matthew CHAVERS a free man of Colour is Father of aforesaid Children . . . signed Mazon (X) ROCHEL Turner PULLEN JP D JUSTICE J[†]

M. ROCHEL vs M. CHAVIS WARRANT: To Reynold ALLEN cons. for Wake County . . . whereas on Examination of Mason ROCHEL Single woman this day before us . . . appears she has been delivered of Two Children which are bastards and may become Chargable to Said County . . . Said Mason hath Confest that Matthew CHAVIS free man of Colour of County—blacksmith . . . did beget Said Children . . . hath Char^d him with same . . . Therefore Command you to apprehend Said Matthew CHAVIS And bring him before us or any two Justices to Answer said Charge. 7 June 1820 signed: Turner PULLEN JP D. JUSTICE JP [on back of same] Ex^d by R. ALLEN Cst.

MATTIE

CHAVIS

○ Zelulson Record THUR 23 SEP 1999 Zelulson, NC

I. DAVID MILLS

m & () MATTIE CHAVIS ↑

A. EULALIA MILLS

m & () WILLIAM JAY ALDRIDGE

Eulalia Mills Aldridge

Eulalia Mills Aldridge, 87, of Spring Hope, died Thursday, Sept. 16. Funeral was Wednesday, Sept. 22, at Spaulding Family Resource Center auditorium. Burial was at the Mills family cemetery.

The fifth child of the late David and Mattie Chavis Mills, formerly of Spring Hope, she was born Aug. 23, 1912. She was married to the late William Jay Aldridge.

Surviving: sisters, Mattie Mills Anderson of Montclair, N.J., Macie Mills Bullock of Spring Hope.

Arrangements by William Toney's Funeral Home.

MICHAEL

CHAVIS

① Zebulon Record THUR 25 APR 1996 Zebulon, NC

I. CLARENCE CHAVIS

MD (1) PATRICIA ANN _____

↳ md (2nd) DAVID KNIGHT

A. GREGORY CHAVIS *

MD (1) CATHERINE G. _____ → MD (1st) OWENS

1. ELIZABETH CHAVIS

2. MICHAEL CHAVIS ↑

3. MICHELLE OWENS (STEPDAUGHTER OF *)

B. KIM CHAVIS MD (1) - - HESTER

C. KELLY KNIGHT (1/2 SISTER OF *)

Gregory "Greg" Chavis

Gregory "Greg" Chavis, 21, of Youngsville, died Tuesday, April 16, at Franklin Regional Medical Center. Funeral was Friday, April 19, in the Bright Funeral Home chapel. Burial was at Gethsemane Memorial Gardens in Zebulon.

Surviving: wife, Catherine G. Chavis; daughter, Elizabeth Chavis of the home; son, Michael Chavis of the home; stepdaughter, Michelle Owens of the home; mother and stepfather, Patricia Ann and David Knight of Zebulon; father, Clarence Chavis of Raleigh; sister, Kim Hester of Willow Spring; half-sister, Kelly Knight of Zebulon.

W

S

CHAVIS

① Franklin Co, NC - Managers

John H. To Cardiac Stallings

Bond: 13 JAN 1882 [MD 23 JAN 1862]

Bondsman/Witness: A. H.

T. C. Horton

W. S. Chavis J.P.

- ① See ltr 12 JUN 1986 Cleora Maxine Beard DRP4
Anthony Chavonne mtd 18 SEP 1982 Susan
Joanne Masters b 26 MAY 1960 (Jacksonville, FL)
daugh of William Wellington Masters, III of the
Nathan U. [?]/ Buster U. Suldan - Mela Eleanor
- ② See ltr 23 JUL 1987 Cleora Maxine Beard DRP4
Susan Joanne Masters mtd Fayetteville, NC
Anthony CHEVOME (?). They have one child, a son.
- ③ See ltr 8 FEB 1988 Cleora Maxine Beard DRP4
Proper spelling = CHAVONNE

ANTHONY GRAGRON CHAVONNE XID-15734

- ① See ItA 12 JUN 1986 Cleora Maxine Beard DR04
 Anthony Gragon Chavonne b MAY 1985
 is son of Susan Joanne Masters of the
 Nathan U.I / Burtis U Subdan - meta Eleanor
- ② See ItA 23 JUL 1987 Cleora Maxine Beard DR04
 Anthony GRAGSON CHEVOME(?) b 11 MAY 1985.
- ③ See ItA 8 FEB 1988 Cleora Maxine Beard DR04
 Proper spelling = CHAVONNE ↑

① See It 10 JUN 1988 Cleon Maxine Beard @ RP4

Tyson Master Chavonne. b 7 APR 1988 (Fayetteville, NC) is son of Susan Joanne Masters of the Nathan U, I / Buster U Subdon - Meta Eleanor U