

**Britton Upchurch, I**

**XID – 68**

(Also known as Britain, Britton, Briton)

**Commentary:** Britton Upchurch I, was born about 1787 in Dunn Township, Franklin County, NC. He was the son of Richard Upchurch III, head of Upchurch clan # 4. He married Elizabeth Massey in 1808. He was a beneficiary of his father's estate that was settled in 1818. He moved to Gwinnet County, Georgia about 1823. There he later received land grants from Cherokee Lands. His Biofile is rich in records showing his presence in both NC and Georgia.

RPU – 6 Jun 2019

Acknowledgements: This Biofile was transcribed by Carla Michaels, our esteemed colleague from Cary, NC.

**(1) Britain Upchurch** was son of Richard Upchurch Jr. (III) (28)

**(2)** Per attachment #28 West letter 18 May 1975 – Franklin Co NC Marriage Bonds  
“**Britton Upchurch** married Elizabeth Massey 20 Feb 1808 – Bondsman and Witness = Asa Massey & G. Hill, Jr.

**(3)** Per attachments #27 West letter 18 May 1975 – Deeds Franklin Co, NC

A. “1816 – Richard Upchurch to **Briton**, son of aforesaid Richard – 1 silver dollar in hand – pd by Briton Upchurch – land adjoining land of said Richard Upchurch and Benjamin Upchurch and others – beginning oak Benjamin Upchurch line – 100 acres – Witness: W. Harrison, William T. Hollingsworth – signed Richard Upchurch. March Session 1816 0 Book 17 Page 172”.

Attachment #24 lists Page 72.

B. “22 Oct 1825 – Indenture between Buckner, Burkley and **Britton Upchurch**, County of Franklin NC 1<sup>st</sup> part to James Upchurch 2<sup>nd</sup> part for \$273 – convey to him the said James Upchurch whole of my right and title in the tract of the late Richard Upchurch, dec'd --- formerly lived on, 109 ¾ acres, bounded --- poplar Baley Gay's line --- Carpenters line --- corner maple Buckley Upchurch line – joining land John Carpenter. Witness: Kearney Upchurch, Jurat; John Phillips --- signed Buckner, Britton, Buckley Upchurch. Dec. Sessions 1825; Registered 6 Mar 1826 – S. S. Patterson C. C. Book 22 Page 61.”

**(4)** Per attachment #26 West letter 18 May 1975 – Grantors – Franklin Co NC

“1819 – **Brittain** and wife to Benjamin Bunn – Book 18 Page 96”

**(5)** 1820 NC Census and Tax Lists per Potter 1974

Only Brinkley listed is on 1820 Tax Rolls of Franklin Co, NC.

**(6)** See Will File for Dec 1817 Petition Franklin Co NC to divide land of late Richard Upchurch, Jr. **Briton Upchurch** is named as one of children of Richard Upchurch, Jr. [Richard Upchurch, III]

**(7)** See Will File – Franklin Co NC Book F – 1818 – Division of Lands of Richard Upchurch Jr. **Briton Upchurch** got 22 ¾ acres.

**(8)** Per attachment #27B West letter 18 May 1975 – Deeds Franklin Co NC

Telpha Massey

Benjamin Bunn

# Pettypool Massey

Matthew Strickland, Jr.

Sherrod B. Martin

Ald Strickland

Obadiah Strickland

Abel Upchurch

James Bolton

Asey Massey

William Harrison

Cade Bunn

---

1814 – Book 18 Page 92 – Indenture between Nathan Massey, Warren Massey, Ely Massey, John Parish & Avis Parish, Thomas Driver & Sally Driver, Lydia Massey, Lucy Massey, John Bolton & Celia Bolton, **Briton Upchurch** & Elizabeth Upchurch, his wife, Telpha Massey, ...of one part and Benjamin Bunn of the other part of Wake County, N. C. witnesseth that Pettypool Massey formerly of Franklin Co, N. C. now dead....land lying to Co. of Franklin & Wake, on both sides of Mockason Creek, adjoining lands of Matthew Strickland, Jr., Sherrod B. Martin. The heirs of Ald (?) Strickland, Obediah Strickland, Abel Upchurch, James Bolton, dec'd. A Benjamin Bunn of Wake Co., ....Pettypool Massey 6 Apr. 1794, last Will... legacys to his son Asey Massey 575 acres.....said As(?) Massey...died 1813....

Signatures of all above mentioned

.....

..... etc.

(9) See page 26 of 2 Feb 1978 letter Elva E. Burkhalter to RPU

A. Search for land sale for Benjamin Upchurch, none located. Vol 22 1825 – 26 and refers to adjacent lands of Jubal, Berkley, Williford, Britton, Littleberry and heirs of Benjamin Upchurch deceased. No will or inventory found.

## B. Briton, Britton, Brittain Upchurch – Franklin Co NC Tax Lists

1808 – Brittain Upchurch no land 1 pol.

1809 through 1812 – same

1813 – tax not complete – Dunn's District

1814 – 1815 same – Alford's District

1816 – 100 acres

1817 – 100 acres 2 polls – Alford's

C. Not listed in 1810 Franklin Co NC census (Britton Upchurch)

D. Upchurch estates, original – Children and heirs of Richard Upchurch December 12, 1817.

Died intestate – James, Buckner, Claborn, Sion, Briton, Burkley, Larkin, John Pace and wife Clary (Clara).

E. Franklin Co NC Wills, Division of lands of Richard Upchurch dec'd.

Lands went to John Pearce and wife, Sion, Berkley, Larkin, Briton, James, Clabon, Buckner.

Briton was among the buyers of the Estate of Richard Upchurch.

F. 1808 – Britton Upchurch married 20 Feb 1808 Elizabeth Massey, Aser Massey and C. Hill.

G. Brinkley Upchurch – 1815 – 17, page 120, Division of Lands of Richard Upchurch to John Pearce and wife, Sion (M), Barkley, Larkin, Briton, James, Clabon, Buckner, page 23, sales of Richard's estate to Sooky, Buckner, **Briton**, Berkley, Sion (Adm.), Jubal, Clabon, Abel, James, Brinkley (Believe Brinkley to be misspelling of the name Berkeley or Berkley – A. M.)"

H. Page 43 – census Gwinnett Co, GA 1850 = Cains District

1311 – 1311	Brittain Upchurch	63	m	Farmer	\$500	born NC
	Harnel Upchurh	30	m			born NC
	Harrison Upchurch	25	m			born NC
	Nancy Upchurch	23	f	(Harrison's wife)		born SC
	Mary E. J. Upchurch	1	f			born GA

(I assume daughter of Harrison – RPU)

[Harnel, Harrison and Claburn are sons of Britain]

1312 – 1312	Claburn Upchurch	27	m	Farmer		born NC
	Nancy E. L. Upchurch	20	f			born GA
	William H. H. Upchurch	1	m			born GA

I. Page 30 – Britton bought land at 3 Jan 1811 sale of Joseph Norris property following his death.

At least part of property was near Moccasin Creek in Franklin Co, NC. Other purchasers of the 293 ¾ acre property – Jubal, Eaton (Joseph Norris's son-in-law), Clabourne (Claburn) Upchurch.

**(10)** See letter Rachel Estelle Upchurch 18 Mar 1980 to RPU

Rachel is descended from Britton Upchurch (XID-68). She shows Britton as having 4 children:

A. Harold Upchurch B. Harrison Upchurch C. Nancy Upchurch D. Claburn Upchurch 1820 – 1870.

[Note: My records show a Harvel Upchurch but not a Harold Upchurch – There may two such individuals or only one. Also my records do not show a daughter Nancy Upchurch. See Item 9H. It is possible that Rachel's "Nancy" (10C) is the wife of Harrison Upchurch and not the daughter of Britton Upchurch – RPU]

**(11)** "The Census Index of 1840 Georgia comes these names of Upchurch heads of households:

Gay Upchurch in Fayette Co, Eaton, Charles, Claiborn, and Richard in Henry Co and T.

Upchurch in Monroe Co. (page 34, 29)

[Assumptions – RPU

I. Richard Upchurch III – XID-63 Head of Clan (still in NC)

A. Britton Upchurch – XID-68 (Briton) [**Britton Upchurch, I**]

B. Claburn Upchurch XID-70 (Claiborn)

1. Lunsford Upchurch XID-1226

2. Richard Upchurch XID-1229

II. Charles Upchurch – XID-164 – Head of Clan

A. Thomas Gay Upchurch Sr. – XID – 2071

Unaccounted for: Kemp, A. H., Henderson, Eaton, T.

**(12)** See letter 11 Apr 1980 Rachel Estelle Upchurch to RPU

Britain Upchurch had 3 sons. Nancy Upchurch was his daughter -in-law and the wife of Harrison Upchurch, In the 1840 census it does appear he had a daughter. It listed 2 females one 50 – 60 (his wife Elizabeth) and one 20 – 30 which could have been a daughter. I listed Britton's son as Harold but it probably is Harvel. Census records were hard to read. Britton's wife Elizabeth died 1850 in Gwinnett Co, GA.

**(13)** See letter 10 April 1983 Grace Williamson to RPU

She reports seeing a will for Britton Upchurch dated 1816 – Franklin Co, NC [I doubt such a will exists – RPU]

**(14)** Items from Biofile of Patsy Pace – Entry 6 Nov 1987

A. Franklin Co, NC – Will Book F page 24, 1817.

Britton Upchurch (Brittain) [**Britton Upchurch, I**] was one of several who bought items at the estate sale for his father, Richard Upchurch, III. **Britton Upchurch, I** also received land from the estate.

**(15)** See letter 1 Apr 1989 Virginia Diann Kenney to RPU

An act to lay out the gold region in the hands at present in the occupancy of Cherokee Indians into small lots and dispose of the same by separate lotteries.

Briton Upchurch [**Britton Upchurch**] District 20, Section 3, Lot 0202

**(16)** See letter 18 May 1990 Sarah Frances Babb to RPU

**Britton Upchurch** came to Gwinnett Co, GA between 1823 and 1830 per Kate Nesbitt. He was on Franklin Co, NC 1820 Tax Records #471. His brother on 1830 Hancock Co, GA census. His son Clabron born 1823 (NC).

**(17)** I. Pettepool (Pettipool) Massey in will 6 Apr 1794 left land to his son Asa (Asey) Massey/

A. Asa Massey died intestate 19 Nov 1813 Franklin Co, NC Deed Book 18, page 92 shows heirs of Asa Massey include 10 children and some spouses. One of the children was Elizabeth Massey who married Britton Upchurch [**Britton Upchurch**].

The heirs on 25 Feb 1814 sold the land to Benjamin Bunn of Wake Co, NC (41, Page 118).

**(18)** Richard Upchurch deed to his son **Briton Upchurch** 5 Mar 1816 Franklin Co, NC Deed Book 17, page 72 (41, page 100)

**(19)** Buckner Upchurch, Buckley Upchurch and **Britton Upchurch** deed in Franklin Co, NC to James Upchurch for their interests in land on which Richard Upchurch, deceased, formerly lived, witnessed by Kearney Upchurch 22 Oct 1825. Deed Book 22, page 61 (41, page 159)

**(20)** See letter 5 Jul 1990 Eileen Elizabeth Upchurch to RPU

**Britton Upchurch, I** was given a Cherokee Land Grant (Lot 572, 1<sup>st</sup> District, 4<sup>th</sup> Section in Gwinnett Co, GA – per History of Gwinnett Co – Vol. 1, page 158) and moved his family to GA sometime after 1823. He and Elizabeth Massey had three sons and possibly a daughter. Two of the sons died as a result of the Civil War.

**(21)** Franklin Co, NC Tax Lists 1785 – 1820 (Two Bradley Books) [1987, 1990]

Key names: Benjamin Upchurch, James Upchurch, Jubal Upchurch, Richard Upchurch, III, Moses Upchurch, James Upchurch, Buckner Upchurch, Abel Upchurch, Sr., Eaton Upchurch, Sion Upchurch, **Britton Upchurch, I**, John Upchurch, Nancy Upchurch, Larkin Upchurch, Littleberry Upchurch, Ambrose Upchurch, Claburn Upchurch, I.

Key dates: 1798, 1799, 1804, 1805, 1806, 1807, 1808, 1809, 1810, 1820

Key districts: Upchurch, Dunn, Strickland, Williams, Webb, Taylor, Hammons, Denson, Ferrells, Mays

See next page for chart

FRANKLIN CO, NC TAX LISTS 1785-1820 (TWO BRADLEY BOOKS) [1787, 1790]													
YR/DIST	BENTHAM, JAMES, JUBAL, RICHARD, MOSES, JAMES, BUCKNER, ABEL, SR, EATON, STON, BRITTON, I, J, DAN, NANCY, LARK, LITTLE, BEARY, AMBROSE, CLABURN, I												
1798 A	610 1/1	200 1/0	100 1/0	451 1/0	632 1/1								
1798 B						- 1/2							
1799 A	610 1/1	200 1/0	165 1/0	251 1/0			- 1/0						
1799 B						- 1/1							
1804 A	516 1/0	400 1/1	525 1/0	451 1/1			175 1/0						
1804 C								143 1/0					
1804 D								250 1/0					
1805 A	616 1/1	400 1/0	765 1/1	451 1/0			200 1/0						
1805 C								143 1/0					
1805 D							- 1/0						
1806 A	616 1/1	400 1/1	725 1/1	441 1/1			200 1/0						
1806 C								143 1/1					
1806 D								50 1/0					
1807 A	616 1/2	400 1/1	760 1/1	451 1/1			200 1/0						
1807 C								143 1/0					
1807 D								100 1/0					
1808 A	616 1/2	400 1/1	925 1/2	450 1/1			- 1/1	50 1/0		- 1/1			
1808 C								218 1/0					
1809 A	616 1/2	400 1/1	975 1/2	450 1/1						- 1/0			
1809 C							147 1/0						
1809 D								50 1/0		218 1/0			
1810 A	616 1/2	400 1/1	975 1/2	450 1/1						- 1/0			
1810 C							147 1/0			218 1/0			
1810 D										- 1/0			
1820 A		487 1/2	2165 1/0										
1820 C							66 1/0		421 1/1	100 1/0	319 1/0	40 1/1	319 1/3
1820 E												- 1/0	135 1/0

DISTRICTS  
A. UPCHURCH (1798), DUNN (1809);  
STRICKLAND (1805-1809);  
DUNN (1810), WILLIAMS (1820)  
B. WEBB (1798, 1799)  
C. TAYLOR (1804-1808);  
HAMMONS (1809, 1810);  
DENSON (1820)  
D. FERRALLS (1809-1810)  
E. MAIS (1820)

(22) Franklin Co, NC – Will Book I, J – Bradley Page 52

352-(45) William Harrison estate sale. [Note: A long series of transactions.]

[Note: The list of transactions/names is about five pages long. The Upchurch names included are listed below:]

#1 Buyers 5, 6, 7, 8 Oct 1829:

Alfred Upchurch, Stephen Upchurch

#2 Buyers 2, 3, 4 Dec 1829:

The Jubal Upchurch plantations was rented by William Chamblee

Calvin Upchurch hired slaves

#3 Buyers 5 Dec 1829 (at Cedar Creek Plantation)

No Upchurches

#4 Buyers 8 Dec 1829 (at home plantation)

Calvin Upchurch

Jones Cook execr. Dec Court 1829

#5 Notes and Judgments due the estate:

James Upchurch

Calvin Upchurch

#6 Bad Notes and Judgments

Jubal Upchurch

**Britton Upchurch**

Littleberry Upchurch

#7 Richard Fox – constable reported receipts from judgments:

La--- Upchurch

Berry Upchurch

Nancy Upchurch

Bentley Upchurch

Stephen Upchurch

Calvin Upchurch

#8 Other accounts due:

James Upchurch

Larkin Upchurch

Calvin Upchurch

Williford Upchurch, dec'd

Dec Court 1829

**(23)** Franklin Co, NC – Will Book E – Bradley Page 28

207-(41) Inventory of the estate of Jesse Averit, 1 Jan 1816. Names mentioned: Richard Upchurch, John and Jas. Williams, Willis Tant, a judgment against Ansil Ferrell in Nash Court, **Briton Upchurch**, William Harrison admr. March Court 1816.

**(24)** Franklin Co, NC Estate Papers 1811 – 1825 Vol II Bradley page 71, 72

(159) Richard Massey

1 Jun 1815 Inventory by Sampson Massey excr. Included were negro man Nim given to Simeon Massey, man Charles, woman Selea given to the widow, girl Rachel given to Salley Edwards, boy Joe given to Polley Hammons.

1 Nov 1815. Sale of property by Sampson Massey excr. Buyers:

Temperance Alford	James Bell	Benjamin Bunn	William Bunn
Benjamin Carpenter	Simeon Carpenter	William Carpenter	James Chamblee
Robert Chamblee	Jeremiah Demby	John Dunn	Zedekiah Edwards
Jesse Hammons	Williams Hammons	William Jones	Shrod B. Martin
Abil Massey	Berkias Massey	Isham Massey	Ky Massey
Polley Massey	Redick Massey	Salley Massey	Sampson Massey
Simeon Massey	Shadrick Massey	Robert Parrish	Willie Pearce
Benjamin Pendergrass	Arthur Sellers	James Shambley	Brassel Strickland
Mathew Strickland	John Taylor	Bassel Thomas	Abel Upchurch
<b><u>Briton Upchurch</u></b>	Jubel Upchurch		

6 Jul 1815. Sale of property by Sampson massey. Buyers [not duplicated above]:

Jacob Alford

John Alford

Tempey Alford

George Bell

Henry Bell	Jesse Bunn	Ephraim Cone	Batchel Creekm
Zed Edwards	Hutson Harp	William Hopkins	Wiley Hopkins
Hy Isard	Henry Izzard	Wm Jones Jr	Kies Masy
Simon Massy	John Norwood	John Rogers	Brinkley Strickland
Basil Tomos	Richard Upchurch		

4 Apr 1816. Sale of property willed to the widow, sold by Sampson massey excr. Buyers [names not duplicated aboe]:

Lodrick Alford	Benjamin Bolton	James Bolton	Sherrod Bolton
Benjamin Bunn	John Carpender	James Chamble	Robert Chamble
Thomas Dunn	Zedekiah Edwards	William Hammond	Berekias Massey
William Phillips	Brinch Strickland	Kinsbird Strickland	Kindred Strickland
Mathew Strickland	Obediah Strickland	Rubin Strickland	Benjamin Williams

**(25)** Franklin Co, NC – Will Book F – Bradley – page 58

469-(136) Account of estate of Richard Upchurch by Sion Upchurch admr. Names mentioned:

Jesse Person	Clabon Upchurch	Asa Higgs	John (blank)
Matthew Strickland	Jacob Driver	Nicholas Amos	James Upchurch
Josiah Jones	James Strother	Nathan Perry	Braswell Strickland
Sampson Massey	William Dunn	Jeremiah Rhodes	John Dunn
Hill Sandiford	Gideon Glenn	William Harrison	Cherry Bryant
Thomas Dunn	Zadock Bell	William Cook, sheriff	Jeremiah Perry
Philip Pearce	Burwell Fowler	Benjn. Bunn	Willie Williams
Robert C. Hall	James Chamble	Isham (blank)	Green Perry
Benjamin Bolten	John Carpenter	Merrit Ingram	Ky Massey
Nathan Pierce	Jesse Jinkins	Sherrod B. Martin	John Bolten
<b><u>Briton Upchurch</u></b>	Burkley Upchurch	Claiben Upchurch	John Pearce
Buckner Upchurch	Sion Upchurch		

12 Mar [1819?]. Examined by M. N. Jeffreys, James Strothers, W. Williams

**(26)** Will of Jesse Averit

Franklin Co, NC

Book E – June 1816

Will by deposition

28 Apr 1815 – **Britton Upchurch** being deposed before Thomas Dunn, J. P. – reports – Sep 1 & 14. **Britton Upchurch** was with Jesse Averit at General Muster in Louisburg, NC & it was established that Jesse Averit was to take a tour of duty in place of Burkley Upchurch in Norfolk, VA. Jesse Averit stated if he did not return his property was to go to Williams Owens and his wife Temperance & that old Baker was to get nothing.

Also: 5 May 1815 – Elizabeth Alford deposed before Thomas Bunn, J. P. says Jesse Averit told her his property should go to Temperance Owens.

**(27)** Franklin Co, NC – Will Book G – Bradley page 91.



788-(133) Sale at Zedekiah Edwards dec'd, Monday 6 Jan 1823. Buyers were

Sally Edwards	James Bell	Asa Higgs	Alexander F. Young
Zadeck Strickland	Rigdon Edwards	Berry Higgs	Lilly Morgan
Merrit Ingram	Jesse Strickland	<b><u>Britton Upchurch</u></b>	Jacob Mitchell
John Cottles	Ky Massey	Ruebin Morgan	Gurley Tillars (?)
Acril Griffin	Berry Upchurch	John Shamley	Henry Williams
Sherrod B. Martin	William Lewis	Bailey Perry	Wright Bunn
Jacob Alford	William Medling	Laurana Williams	Obediah Strickland
Henry Underdew	Henry Williams Jr.	Berkley Upchurch	Baley Berry

Also provisions to Sarah Edwards

6 Jan 1823. Signed by Salley Edwards (x). March Court 1823.

**(28)** Records for the Richard Upchurch, III/Britton Upchurch, I Sub-clan – Harvel H. Upchurch line of NC & GA – RPU 21 Feb 2013

N. C. Marriages

Groom: Britton Upchurch

Bride: Elizabeth Massey

Bond Date: 20 Feb 1808

Bond #: 000046539

County: Franklin

Bondsman: Asa Massey

Witness: G. Hill, Jr.

1840 Census – GA Gwinett Co.

1. Britton Upchurch, I born 1887 Age 50 – 59 (born 1781 – 1790)
2. Elizabeth Massey born 1785 Age 50 – 59 (born 1781 – 1790)
3. Unnamed Daughter born 1815  $\pm$  5 Age 20 – 29 (born 1811 – 1820)
4. Harvel H. Upchurch born 1820 Age 20 – 29 (born 1811 – 1820)
5. Harrison T. Upchurch born 1822/1825 Age 15 – 19 (born 1821 – 1835)
6. Claburn Upchurch, II born 1823 Age 15 – 19 (born 1821 – 1835)
7. Slaves – none

1850 Census – GA Gwinett Co Gains

Britain Upchurch	1_87	63	NC
Haroel Upchurch	1820	30	NC
Harrison Upchurch	1822	28	NC
Nancy Upchurch	1827	23	SC
Mary E S Upchurch	1849	1	GA

1860 Census – GA Gwinett Co – District 544 P. O. = Sweetwater

Name		Age	
H H Upchurch	farmer	1820 40	NC

Mary Upchurch		1849	11	GA
Martha Upchurch		1852	8	GA
Sarah Upchurch		1858	2	GA
Thomas M Wood		1804	56	SC
Eliza Wood		1814	46	GA
W A S Wood	male	1838	22	GA

1870 Census – GA Gwinett Co Sweetwater = P. O.

H H Upchurch		1820	50	GA
Margaret Upchurch		1826	44	GA
Marry Upchurch		1849	21	GA
Martha Upchurch		1852	18	GA
Sarahann Upchurch		1858	12	GA
Joseph Upchurch		1860	10	GA

1880 Census GA Gwinett County Martins

Harrick Upchurch	head	1820	60	
Margret Upchurch	wife	1826	54	
Martha Upchurch	dau	1853	27	
Sarah Upchurch	dau	1859	21	
Joseph Upchurch	son	1862	18	
Elizabeth Upchurch	(?)	1862	18	[where does she fit in? – RPU]
Dawson Wynn	Boarder	1860	20	

Harvel H Upchurch

Birth 1820 in Franklin County, North Carolina

Death before 1900 in Martins, Gwinnett County, Georgia

Rosa Pulliam 1865

1830 Residence Age: 10 Gwinnett Co, GA

1846 23 May Age: 26 Marriage to Nancy Garner Gwinnett County, GA

1860 27 Apr Age: 40 Marriage to Margaret Harvey Gwinnett Co, GA

Parents:

Britton Upchurch 1787 – 1860

Elizabeth Massey 1785 – 1850

Spouse & Children:

Nancy Garner 1827 – 1858

Margaret Harvey 1824 – 1910

I. Richard Upchurch, III – Head of Clan

A. Britton Upchurch, I 1787 – 1860

Married ( ) Elizabeth Massey 1789 – 1850

1. Daughter born 1815  $\pm$  5 years

2. Harvel H. Upchurch 1820 – before 1900  
Married (1<sup>st</sup>) Nancy Garner 1827 – 1858  
Married (2<sup>nd</sup>) Margaret Harvey 1824 – 1910
  - a. Nancy Mary Upchurch born 1849
  - b. Martha Upchurch born 1852
  - c. Sarah Ann Upchurch born Oct 1857
  - d. Joseph C. Upchurch born Jun 1862
3. Harrison T. Upchurch 1822/1825 – 1865
4. Claburn Upchurch, II 1823 – 1864 (In Union prison?)

**(29)** Upchurch and Related Tax Listings – Franklin Co, NC 1798 – 1864 – to RPU from Carla Jones 29 Oct 2006

Key Names from 1823 – 1828 listings:

John Pearce, John Carpenter, Simon Carpenter, Churchwell Carpenter, James Upchurch, Jubal Upchurch I, **Britton Upchurch**, Nancy Upchurch, Burkely Upchurch, Calvin Upchurch, Stephen Upchurch, Brinkley Upchurch, Larkin Upchurch, Little Berry Upchurch, Williford Upchurch.

BRITTON 4 PG 12 XSD-68	
(29) UPCHURCH & RELATED TAX LISTINGS - FRANKLIN CO, NC 1798 - 1864 - TO RPU FROM CARLA JONES 29 OCT 2006	
<p><u>Captain William Stone's District</u> 1823</p> <p>Simon Carpenter 1 WP John Carpenter 1611 acres \$2 per acre \$3222 6 BP James Upchurch 509 ¼ acres \$1.50 per acre \$764.62 1 BP Littlebury Upchurch 319 acres \$3 per acre \$957 1 WP 3 BP Williford Upchurch 1 WP Britton Upchurch 118 ¾ acres \$2 per acre \$237.50 1 WP Larkin Upchurch 166 acres \$1.50 per acre \$249 3 WP Burkely Upchurch 200 acres \$2 per acre \$400 Jubal Upchurch 2500 acres \$2 per acre \$5000 3 WP 7 BP Jubal Upchurch for Nancy Upchurch 500 acres \$2 per acre \$1,000 1 BP</p>	<p><u>Captain Wm. Stone's District</u> 1824</p> <p>John Carpenter 1,211 acres \$1,816 7 BP Churchwell Carpenter 400 acres worth \$600 1 WP 1 BP Littleberry Upchurch 319 acres worth \$957 Littleberry Upchurch 444 acres worth \$666 1 WP 3 BP James Upchurch 509 acres worth \$764 1 BP Williford Upchurch 1 WP Brinkley Upchurch 200 acres worth \$400 1 WP Britton Upchurch 118 acres worth \$236 1 WP Larkin Upchurch 166 acres worth \$332 1 WP Jubal Upchurch 2,450 acres worth \$4,900 7 BP</p>
<p><u>Captain Stone's District</u> 1825</p> <p>Churchwell Carpenter 400 acres Worth \$1.50 per acre \$600 1 WP 3(?) BP John Carpenter 1,211 acres worth \$2 per acre \$2,422 6 BP James Upchurch 400 acres worth \$1.50 per acre \$600 BP Williford Upchurch 109 ¼ acres \$1.50 \$164 1 WP 1 BP Brinkley Upchurch 200 acres worth \$1.50 \$300 1 WP Berry Upchurch 319 acres \$3 per acre \$957 1 WP 5 BP Jubal Upchurch 1,976 acres \$1.50 per acre \$2,964 5 BP Britton Upchurch 118 ¾ acres \$1.50 per acre \$178 1 WP Nancy Upchurch 505 acres \$1.50 per acre \$757 1 BP Larkin Upchurch 166 acres \$1.50 per acre \$249 1 WP</p>	<p><u>Captain Stone's District</u> 1826</p> <p>John Carpenter 100 acres \$1.25 and 100 acres \$1 per acre or \$350 Churchwell Carpenter 400 acres \$1 per acre \$400 James Upchurch 509 acres \$1.25 \$763 1 BP Berry Upchurch 319 acres \$3 per acre \$957 1 WP 5 BP Jubal Upchurch 2375 acres \$1.25 \$3,562 4 BP Nancy Upchurch 500 acres \$1.25 per acre \$750 1 BP Stephen Upchurch 1 WP Larkin Upchurch 166 acres \$1.25 per acre \$249 1 WP Burkely Upchurch 200 acres \$1.50 \$300</p>
<p><u>Captain Stone's District</u> 1827</p> <p>John Carpenter 200 acres \$1.25 John Carpenter 100 acres worth \$1 per acre total \$350 Brinkley Upchurch 140 acres worth \$1.50 \$210 James Upchurch 570 acres worth \$1.50 \$855 1 BP Berry Upchurch 315 acres worth \$3 per acre \$945 1 WP 4 BP Nancy Upchurch 500 acres worth \$1.50 per acre \$750 Jubal Upchurch 600 acres worth \$1.25 per acre Jubal Upchurch 1,200 acres worth \$1 per acre Jubal Upchurch 450 acres worth \$1.50 per acre Jubal Upchurch 214 acres worth \$1 per acre totaling \$2,989 6 BP Larkin Upchurch 166 acres worth \$2 per acre \$332 1 WP</p>	<p><u>Captain Bridges District</u> 1828</p> <p>John Pearce 450 acres worth \$2.50 per acre John Pearce 400 acres worth \$1 per acre John Pearce 200 acres worth \$1.25 per acre (is this John Carpenter's land?) John Pearce 100 acres worth \$1 per acre totaling \$1,900 (is this John Carpenter's land?) Jubal Upchurch 1050 acres worth \$1.50 per acre Jubal Upchurch 1,414 acres worth \$1 per acre totaling \$2,989 1 WP 2 BP Calvin Upchurch 1 WP 2 BP 1 stud Stephen Upchurch 1 WP 1 BP Nancy Upchurch 500 acres worth \$1.50 per acre \$750 1 BP Brinkley Upchurch 140 acres worth \$1.50 per acre \$210 James Upchurch 570 acres worth \$1.50 per acre \$855 1 BP</p>

**(30) Upchurch and Related Tax Listings – Franklin Co, NC 1798 – 1864 – to RPU from Carla Jones 29 Oct 2006**

Key Names from 1798 – 1810 listings:

Phillip Pearce, Anne Pearce, Stephen Pearce, John Pearce, Eli Pearce, Ancell Pearce, Nathan Pearce, Jack Pearce, Arthur Pearce, Polly Massey, Richard Massey, John Carpenter, Benjamin Carpenter, Benjamin Upchurch, James Upchurch, Moses Upchurch, Jubal Upchurch, I, Richard Upchurch, III, Buckner Upchurch, Abel Upchurch, Eaton Upchurch, **Brittain Upchurch**

<p><b>UPCHURCH &amp; RELATED TAX LISTINGS – FRANKLIN CO, NC 1798 – 1864 – TO RPU FROM CARLA JONES 29 OCT 2006</b></p>		
<p><u>Captain Upchurch's District</u> 1798</p> <p>John Carpenter 311 acres 1 WP 2 BP Polly Massey 132 acres Richard Massey 1445 acres 1 WP 2 BP Phillip Pearce 300 acres 1 WP Anne Pearce 47 acres Benjamin Upchurch 610 acres 1 WP 1 BP James Upchurch 200 acres 1 WP Moses Upchurch 632 acres 1 WP 1 BP Stephen Pearce 10 acres 1 WP 1 BP Jubal Upchurch 100 acres 1 WP Richard Upchurch 451 acres 1 WP</p>	<p><u>Captain John Norwood's District</u> 1799</p> <p>Steven Pearce 10 acres 1 WP 1 BP Ancell Pearce 1 WP John Carpenter 311 acres 1 WP 2 BP Benjamin Upchurch 610 acres 1 WP 1 BP Richard Upchurch 451 acres 1 WP James Upchurch 200 acres 1 WP Phillip Pearce 300 acres 1 WP Anny Pearce 43 acres Buckner Upchurch 1 WP Jubal Upchurch 165 acres 1 WP</p>	<p><u>Captain William Duns District</u> 1804</p> <p>Benjamin Upchurch 516 acres 1 BP Richard Upchurch 451 acres James Upchurch 400 acres 1 WP Abel Upchurch 175 acres 1 WP Jubal Upchurch 525 acres 1 WP Phillip Pearce 777 acres 1 WP Anne Pearce 63 acres Stephen Pearce 650 acres 1 WP 3 BP John Pearce 1 WP John Carpenter 601 acres 1 WP 3BP</p>
<p><u>Captain Stricklands District</u> 1805</p> <p>Benjamin Upchurch 616 acres 1 BP Jubal Upchurch 765 acres 1 WP 1BP Buck Upchurch 200 acres 1 WP (Buckner, W) James Upchurch 400 acres 1 WP Richard Upchurch 451 acres 1 WP Anna Pearce 63 acres Nathan Pearce 1 WP Stephen Pearce 650 acres 3 BP Phillip Pearce 777 acres 1 WP Jack Pearce 1 WP John Carpenter 603 acres 1 WP 3 BP</p>	<p><u>Captain Obadiah Stricklands District</u> 1806</p> <p>John Carpenter 1003 acres 1 WP 3 BP Phillip Pearce 1337 acres Anna Pearce 63 acres Phillip Pearce guardian for orphans of Arthur Pearce 186 acres Nathan Pearce 1 WP John Pearce 1 WP Stephen Pearce 650 acres 1 WP 3BP James Upchurch 400 acres 1 WP 1BP Benjamin Upchurch 616 acres 1 BP Richard Upchurch 441 acres Jubal Upchurch 725 acres 1 WP 1BP Buckner Upchurch 200 acres 1 WP</p>	<p><u>Captain Stricklands District</u> 1807</p> <p>John Carpenter 1131 acres 1 WP 3 BP Phillip Pearce 777 acres 1 WP Ann Pearce 63 acres Phillip Pearce guardian for the orphans of James Pearce 200 acres Stephen Pearce 693 acres 3 BP John Pearce 1 WP Nathan Pearce 2 BP Richard Upchurch 451 acres James Upchurch 400 acres 1 WP 1BP Jubal Upchurch 660 acres 2 WP 1BP Benjamin Upchurch 616 acres 2 BP Buckner Upchurch 200 acres 1 WP</p>
<p><u>Captain Stricklands District</u> 1808</p> <p>John Carpenter 1131 acres 1 WP 3 BP Phillip Pearce 300 acres Eley Pearce 250 acres 1 WP Stephen Pearce 766 acres 4 BP Richard Upchurch 450 acres Benjamin Upchurch 616 acres 2 BP Eaton Upchurch 50 acres 1 WP Jubal Upchurch 925 acres 2 WP 2 BP Brittain Upchurch 1 WP Buckner Upchurch 200 acres 1 WP James Upchurch 400 acres 1 WP 1BP</p>	<p><u>Captain Stricklands District</u> 1809</p> <p>John Carpenter 1331 acres 2 WP 3 BP (note: if this second poll is Benjamin, he was born by 1788; from next year's tax records this does appear to be Benjamin) Phillip Pearce 300 acres Ely Pearce 250 acres 1 WP Anna Pearce 63 acres Phillip Pearce Guardian for J. Pearce's Orphans 200 acres Stephen Pearce 690 acres 4 BP Jubal Upchurch 975 acres 1 WP 2 BP James Upchurch 400 acres 1 WP 1 BP Richard Upchurch 450 acres 1 WP Benjamin Upchurch 616 acres 2 BP Brittain Upchurch 1 WP</p>	<p><u>Captain Duns District</u> 1810</p> <p>Benjamin Carpenter 1 WP John Carpenter 1331 acres 1 WP 3 BP Eli Pearce 250 acres 1 WP Phillip Pearce 586 acres Anne Pearce 63 acres Stephen Pearce 690 acres 6 BP Jubal Upchurch 975 acres 2 WP 2 BP James Upchurch 400 acres 1 WP 1 BP Richard Upchurch 450 acres Brittain Upchurch 1 WP Benja Upchurch 616 acres 2 BP</p>
<p><b>1798 – 1810 LISTINGS:</b></p> <p>1. PHILIP PEARCE 2. ANNE PEARCE 3. ORPHANS PEARCE</p>		<p>20 ABEL U 21 EATON U</p>

**(31) Upchurch and Related Tax Listings – Franklin Co, NC 1798 – 1864 – to RPU from Carla Jones 29 Oct 2006**

Key Names from 1811 – 1817 listings:

Phillip Pearce, Anne Pearce, Stephen Pearce, Eli Pearce, Willie Pearce, Philamon Pearce, Haley Pearce, John Carpenter, Benjamin Carpenter, Benjamin Upchurch, James Upchurch, Jubal Upchurch, I, Richard Upchurch, III, **Brittain Upchurch**, Keaton Upchurch, Nancy Upchurch Burkely Upchurch

<p style="text-align: center;">BRITTON 4 PG 14 XIP-68</p> <p style="text-align: center;">(31) UPCHURCH &amp; RELATED TAX LISTINGS – FRANKLIN CO, NC 1798 – 1864 – TO RPU FROM CARLA JONES 29 OCT 2006</p>		
<p>— Captain Durns District 1811</p> <p>Benjamin Carpenter 400 acres 1 BP</p> <p>— John Carpenter 931 acres 1 WP 3 BP</p> <p>Phillip Pearce 292 acres</p> <p>Phillip Pearce for orphans 256 acres</p> <p>— Anna Pearce 63 acres</p> <p>Stephen Pearce 690 acres 5 BP</p> <p>Eli Pearce 250 acres 1 WP</p> <p>Benjamin Upchurch 616 acres 2 BP</p> <p>James Upchurch 400 acres 1 WP</p> <p>Keaton Upchurch 1 WP</p> <p>Jubal Upchurch 975 acres 1 WP 5 BP</p> <p>Richard Upchurch 450 acres</p> <p>Brittain Upchurch 1 WP</p>	<p>— Captain Thomas Durns District 1812</p> <p>Benjamin Carpenter 400 acres 1 WP 2 BP</p> <p>— John Carpenter 931 or 937 acres 2 WP 3 BP</p> <p>Stephen Pearce 690 acres 6 BP</p> <p>Phillip Pearce 242 acres</p> <p>— Phillip Pearce for Willie Pearce 268 acres</p> <p>Phillip Pearce for Ann Pearce 63 acres</p> <p>Eley Pearce 250 acres 1 WP</p> <p>Benjamin Upchurch 616 acres 3 BP</p> <p>Richard Upchurch 450 acres</p> <p>James Upchurch 400 acres 1 WP</p> <p>Jubal Upchurch 1050 acres 1 WP 6 BP</p> <p>Britton Upchurch 1 WP</p>	<p>— Captain Thomas Durns District 1813</p> <p>Benjamin Carpenter 400 acres 2 WP 2 BP</p> <p>— John Carpenter 731 acres 2 WP 4 BP</p> <p>Stephen Pearce 690 acres 6 BP</p> <p>Phillip Pearce 292 acres</p> <p>— Phillip Pearce for Willie Pearce 268 acres</p> <p>Phillip Pearce for Ann Pearce 63 acres</p> <p>Eley Pearce 250 acres 1 WP</p> <p>Benjamin Upchurch 616 acres 4 BP</p> <p>Jubal Upchurch 2025 acres 1 WP 8 BP</p> <p>James Upchurch 400 acres 1 WP</p> <p>Richard Upchurch 450 acres</p> <p>Brittain Upchurch 1 WP</p>
<p>— Captain Affords District 1814</p> <p>Benjamin Carpenter 400 acres 1 WP 3 BP</p> <p>— John Carpenter 1061 acres 1 WP 5 BP</p> <p>Phillip Pearce 292 acres 1 WP</p> <p>Anna Pearce 63 acres</p> <p>— Willie Pearce 268 acres 1 WP</p> <p>Stephen Pearce 644 acres 76 BP</p> <p>Eley Pearce 250 acres 1 WP</p> <p>James Upchurch 400 acres 1 WP</p> <p>Benjamin Upchurch 545 acres 5 BP</p> <p>Jubal Upchurch 1410 acres 1 WP 5 BP</p> <p>Britton Upchurch 1 WP</p> <p>Richard Upchurch 450 acres</p>	<p>— Captain Affords District 1815</p> <p>John Carpenter 1211 acres \$250 per acre \$3,027.50 1 WP 5 BP</p> <p>Benjamin Carpenter 400 acres \$150 per acre \$600 1 WP 3 BP 1 stud horse</p> <p>Stephen Pearce 310 acres \$2 per acre \$620 6 BP</p> <p>Philamon Pearce 292 acres \$2 per acre \$584 1 WP</p> <p>— Eley Pearce 205 acres \$2 per acre \$410 1 WP</p> <p>Ann Pearce 63 acres \$2 per acre \$126</p> <p>Willie Pearce 268 acres \$2 per acre \$536 1 WP</p> <p>Jubal Upchurch 1,700 acres \$3 per acre \$5,100 1 WP 7 BP</p> <p>Benjamin Upchurch 546 acres \$1.50 per acre \$819 5 BP</p> <p>James Upchurch 400 acres \$1.25 per acre \$500 1 WP</p> <p>Richard Upchurch 450 acres \$2.50 per acre \$1,125</p> <p>Brittain Upchurch 1 WP</p>	
<p>— Captain Affords District 1816</p> <p>John Carpenter 1611 acres \$3624.75 6 BP</p> <p>Stephen Pearce 310 acres \$775 6 BP</p> <p>— Phillip Pearce 292 acres \$484 1 WP</p> <p>Eley Pearce 205 acres \$512.50 1 WP 1 BP</p> <p>Willie Pearce 268 acres \$436 1 WP</p> <p>Richard Upchurch 350 acres \$875</p> <p>Jubal Upchurch 1215 acres \$5327.50 1 WP 7 BP</p> <p>Jubal Upchurch for Nancy Upchurch 525 acres \$1,312.50 2 BP</p> <p>— Britton Upchurch 100 acres \$250 1 WP</p> <p>Burkley Upchurch 200 acres \$500</p> <p>James Upchurch 400 acres \$500 1 WP 1 BP</p>	<p>— Captain Affords District 1817</p> <p>John Carpenter 1600 acres \$2.50 per acre \$4,000 2 WP 6 BP</p> <p>Stephen Pearce 310 acres \$2.50 per acre \$775 6 BP</p> <p>— Philip Pearce 292 acres \$2 per acre \$584 1 BP</p> <p>Eley Pearce 205 acres \$2 per acre \$410 1 WP 1 BP</p> <p>Willie Pearce 168 acres \$1.50 per acre \$252 1 WP</p> <p>Haley Pearce 1 WP</p> <p>Stephen Pearce 310 acres \$2.50 per acre \$775 6 BP</p> <p>Jubal Upchurch 1804 acres \$4 per acre \$7216 1 WP 12 BP</p> <p>2 studs or jacks worth \$5 each</p> <p>Britton Upchurch 100 acres worth \$1.50 per acre \$150 2 WP</p> <p>Buckley Upchurch 200 acres \$1.50 per acre \$300</p> <p>James Upchurch 400 acres \$1.50 per acre 600 acres 2 WP</p> <p>James Upchurch 400 acres \$1.50 per acre \$600 2 WP 1 BP</p>	
<p>1811 – 1817 LISTINGS</p> <p>1 PHILIP PEARCE</p>		

(32) Upchurch and Related Tax Listings – Franklin Co, NC 1798 – 1864 – to RPU from Carla Jones 29 Oct 2006

Key Names from 1818 – 1822 listings:

Phillip Pearce, Stephen Pearce, Eli Pearce, Willie Pearce, Haley Pearce, Nathan Pearce, Burrell Pearce, Hardy Pearce, John Carpenter, Jubal Carpenter, James Upchurch, Jubal Upchurch, I, **Brittain Upchurch**, Nancy Upchurch Burkely Upchurch, Claburn Upchurch, I, Calvin Upchurch, Stephen Upchurch, Brinkley Upchurch, Larkin Upchurch, Little Berry Upchurch, Williford Upchurch.

BRITTON		4	pg 15	ASD-68
(32) UPCHURCH & RELATED TAX LISTINGS - FRANKLIN CO, NC 1798 - 1864 - TO RPU FROM CARLA JONES 29 OCT 2006				
Captain Affords District 1818		Captain Williams' District 1817		
John Carpenter 1,211 acres \$2.50 per acre \$3,027.50 7 BP		John Carpenter 1,211 acres worth \$2.50 per acre \$3,027.50 8 BP		
Jubal Carpenter 400 acres \$2 per acre \$800 1 WP 1 BP		Jubal Carpenter 400 acres worth \$2 per acre \$800 1 WP 3 BP		
Phillip Pearce 292 acres \$2 per acre \$584 1 BP		Philip Pearce 292 acres worth \$2 per acre \$584 1 WP 1 BP		
Stephen Pearce 310 acres \$2.50 per acre \$1085 6 BP		Haley Pearce 1 WP		
Willie Pearce 168 acres \$2.50 per acre \$420 1 WP		Eley Pearce 205 acres worth \$3 per acre \$615 1 WP 1 BP		
Haley Pearce 1 WP		Willie Pearce 168 acres worth \$2.50 per acre \$420 1 WP		
Eley Pearce 205 acres \$3 per acre \$615 1 WP 1 BP		Stephen Pearce 310 acres worth \$2.50 per acre \$775 6 BP		
James Upchurch 400 acres \$1.50 per acre \$600 2 WP 1 BP		James Upchurch 487 acres worth \$1.25 per acre \$608.75 1 BP		
Burkley Upchurch 200 acres \$1.50 per acre \$300 1 WP		Britton Upchurch 100 acres worth \$1.50 per acre \$150 1 WP		
Jubal Upchurch 2,037 acres \$3 per acres \$6,111 2 WP 11 BP		Clabourn Upchurch 138 (loose list says 128) acres worth \$2.50 per acre \$345 1 WP		
Britton Upchurch 100 acres \$1.50 per acre \$150		Jubal Upchurch 2,025 acres worth \$3 per acre \$6,075 2 WP 14 BP		
Claborn Upchurch 1 WP		Burkly Upchurch 200 acres worth \$1.50 per acre \$300		
Captain Bridges' District 1820 - 1827		Captain Williams District 1820		
Jubal Upchurch 600 acres worth \$1.50 per acre		John Carpenter 1,611 acres \$3,827.50 10 BP		
Jubal Upchurch 1200 acres worth \$1.00 per acre 1 WP 2 BP		Eley Pearce 205 acres \$615 1 WP 1 BP		
Jubal Upchurch 450 acres worth \$1.50 per acre		Hardy Pearce 1 WP		
Jubal Upchurch 214 acres worth \$1.00		Stephen Pearce 310 acres \$465 6 BP		
Calvin Upchurch 1 WP 2 BP 1 stud & jack		Wiley Pearce 168 acres \$252 1 WP 1 BP		
Stephen Upchurch 1 WP 1BP		Britton Upchurch 100 acres worth \$200 1 WP		
Nancy Upchurch 500 acres worth \$1.50 per acre \$750 1 BP		Brinkley Upchurch 218 acres \$436 1 WP		
Burkley Upchurch 140 acres worth \$1.50 per acre \$210		Jubal Upchurch 2,165 acres \$5,410 1 WP 10 BP		
Britton Pearce 383 acres worth \$2 per acre \$768 1 WP 1 BP		Jubal Upchurch for Nancy Upchurch 500 acres \$1,250 1 BP		
Nathan Pearce 382 acres worth \$2 per acre		James Upchurch 487 acres \$608.50 1 WP 2 BP		
Nathan Pearce 400 acres worth \$2.50 per acre \$1,764 2 BP		Larkin Upchurch 40 acres \$80		
Burrel Pearce 1 WP		Littleberry Upchurch 319 acres \$957 1 WP 3BP		
James Upchurch 570 acres worth \$1.50 per acre \$855 1 BP				
Stephen Pearce 440 acres worth \$1.50 per acre \$660 2 BP		Captain William Stone's District 1822		
Willie Pearce 1 WP		John Carpenter 1,611 acres worth \$2.50 per acre \$4,428 1 WP 5 BP		
Haley Pearce 200 acres worth \$2 per acre \$400 1 WP 1 BP		Phillip Pearce 300 acres worth \$2 per acre \$600 1 WP		
Captain Dunes District 1821		Wiley Pearce 1 WP		
John Carpenter 1,611 acres worth \$2.50 per acre \$4,027.50 12 BP		Haley Pearce 1 WP		
Phillip Pearce 300 acres worth \$1.50 per acre \$450		James Upchurch 509 acres worth \$1.50 per acre \$763.50		
Haley Pearce 1 WP		Burkley Upchurch 218 acres worth \$2.50 per acre \$545 1 WP		
Wiley Pearce 1 WP		Littleberry Upchurch 762 acres worth \$2.50 per acre \$1,905 2 WP 3 BP		
James Upchurch 487 acres worth \$1.50 per acre \$730.50 1 BP		Jubal Upchurch 3,500 acres worth \$2 per acre \$7,000 4 BP		
Britton Upchurch 100 acres worth \$1 per acre \$100 1 WP		Britton Upchurch 100 acres worth \$2 per acre \$200 1 WP		
Littleberry Upchurch 319 acres worth \$3.50 per acre \$1,106.50 1 WP 3 BP		Williford Upchurch 1 WP 1 BP		
Brinkley Upchurch 218 acres worth \$1.50 per acre \$327		Larkin Upchurch 166 acres worth \$2 per acre \$332 1 WP		
Claborn Upchurch 1 WP				
Williford Upchurch 1 WP		1818 - 1822 LISTINGS		

**(33)** Census Records for the Harvel H. Upchurch line in the Richard Upchurch, III/Britton Upchurch, I Sub-clan – 4 Aug 2008 – RPU

1850 Census, Cains Township, Gwinnett Co, GA

Name	born abt.	Age	State born
Britain Upchurch	1787	63	NC
Haroel Upchurch	1829	30	NC
Harrison Upchurch	1822	28	NC
Mary E S Upchurch	1849	1	GA
Nancy Upchurch	1827	23	SC

1860 Census District 544, Gwinnett Co, GA P. O. – Sweetwater

Name	born abt.	Age	State born	
H H Upchurch	1820	40		
Mary Upchurch	1849	11		
Martha Upchurch	1852	8		
Sarah Upchurch	1858	2		
Thomas M Wood	1804	56	SC	} related to Upchurch?
Eliza Wood	1814	46	GA	
W A S Wood	1838	22	GA	

1870 Census Gwinnett Co, GA, Sweet Water P. O.

Name	born abt.	Age	State born	
H H Upchurch	1820	50	NC	Farmer \$150
Margaret Upchurch	1836	44	GA	
Marry Upchurch	1849	21	GA	
Martha Upchurch	1852	18	GA	
Sarahann Upchurch	1858	12	GA	
Joseph Upchurch	1860	10	GA	

1880 Census – Gwinnett Co, GA Martins Township

Name		born abt.	Age	State born
Harrick Upchurch	head	1820	60	NC
Margaret Upchurch	wife	1826	54	GA
Martha Upchurch	dau	1853	27	GA
Sarah Upchurch	dau	1859	21	GA
Joseph Upchurch	son	1862	18	GA
*Elizabeth Upchurch		1862	18	GA
Dawson Wynn	boarder	1860	20	GA

\*Elizabeth appears in the family only once and the census has an entry for “relationship” that is hard to read – not son or dau – like illegitimate – but not quite

1900 Census, Garner Township, Gwinnett Co, GA

Name	born abt.	Age	
Jesefin b Upchurch	1863	37	Joseph
Gold E Upchurch			wif, [10, 9]
William E Upchurch			
S Upchurch			Loula, dau
Berry C Upchurch	1885	15	son
Jessie B Upchurch	1887	13	Jessie B son
Clarence Upchurch	1888	12	Plennie son
Isaac B Upchurch	1890	10	Oscar B son
Mancy E Upchurch	1892	8	Nancy dau
Joseph D Upchurch	1897	3	James D son
Paul Upchurch	1898	2	son

1910 Census, Atlanta Ward 3, Fulton Co, GA

Name		born abt.	Age	
Plennie Upchurch	head	1890	20	Tile maker
Omie Upchurch	wife	1892	18	

1920 Census, Atlanta Ward 4, Fulton Co, GA

Name		born abt.	Age
Planey Upchurch	head	1892	28
Omie Upchurch	wife	1898	22
Loie Upchurch	dau	1913	7

I. Richard Upchurch, III Head of Clan

A. **Britton Upchurch, I** born about 1787 (NC)

1. Harrison T Upchurch born about 1822

2. Harvel H Upchurch born about 1820

Married (1<sup>st</sup>) 1846 ( ) Nancy Garner

Married (2<sup>nd</sup>) 1860 ( ) Margaret Dyer Harvy

a. Nancy Mary Upchurch born about 1849

b. Martha Upchurch born about 1852

c. Sarah Ann Upchurch born about 1858

d. Joseph C Upchurch born about Jun 1862

married ( ) Aldora E Lee

i. William H. Upchurch born Oct 1880

ii. Loula M Upchurch born 1882

iii. Berry Columbus Upchurch born 30 Jul 1884

iv. Jesse Britton Upchurch born May 1886

v. Clarence Upchurch born 15 Feb 1889

[AKA Plennie Upchurch]

Married ( ) Omie --- --- born 1892



- I. Loie Upchurch (F) born 1913
- vi. Oscar Claybourne Upchurch born 1890
- vii. Nancy A € Upchurch born Jan 1892
- viii. James Darling Upchurch born 1894
- ix. Joseph Paul Upchurch, Sr. born 28 Nov 1897

**(34)** Summary of Census Records for Britton Upchurch, I born about 1787 – Head of the Richard Upchurch, III/ Britton Upchurch, I Sub-clan

1790 – Franklin Co, NC

Britton Upchurch, I age 3 is assigned to a slot 0 – 16 in the home of his grandfather Richard Upchurch, II

1800 – Franklin Co, NC

Britton Upchurch, I age 13 fills a slot 10 – 16 in home of his father Richard Upchurch, III

1810 – Franklin Co, NC

Britton Upchurch, I is not on the 1810 Franklin Co, NC Census but many other records indicate he should have been on the census as Head of Household as he married 20 Feb 1808 – most logical explanation – he was the household of his father-in-law Asa Massey.

1820 – Franklin Co, NC – Records Not Available

It appears Britton Upchurch, I moved to Gwinnett Co, GA between 1823 and 1830.

1830 – Gwinnett Co, GA

Britton Upchurch, I age 43 fills a slot 40 – 50 and is Head of Household. Elizabeth Massey 45 fills a slot 40 – 50.

1840 – Gwinnett Co, GA

Britton Upchurch, I age 53 fills a slot 50 – 60 and is Head of Household Elizabeth Massey 55 fills a slot 50 – 60

1850 – Gwinnett Co, GA

Britton Upchurch, I age 63 is shown as age 63 and Head of Household wife Elizabeth Massey is absent having died Mar 1850 (Gwinnett Co, GA)

1860 – Gwinnett Co, GA

Britton Upchurch, I not found – presumed to have died 1855 ± 5 years in Gwinnett Co, GA

**(35)** Info in letter 12 Oct 1980 Ben Lane Upchurch, Sr. to RPU – He found Land Grants in GA to Upchurches as listed below. The Gold Lottery Grants were in North GA. A mint was established in Lumpkin Co, GA at Dahlonega. Ben reports Mattie Lucy info correct.

Gold Lottery	**No.	Year	Name	County
	1	1821	Eaton Upchurch	Houston County

		2	1821	Eaton Upchurch	Monroe County
		3	1821	Keaton Upchurch	Monroe County
		4	1821	Gay Upchurch	Henry County
		5	1821	Charles Upchurch	Henry County
		6	1821	Charles Upchurch	Monroe County
		7	1827	Charity's Illegitimates	Muscogee
		8	1832	Abner F. Upchurch	Cherokee
		9	1832	Claiborne Upchurch	Cherokee
		10	1832	Claiborne Upchurch	Cherokee
		11	1832	Lunsford Upchurch	Cherokee
*	*	12	1832	<b><u>Britton Upchurch</u></b>	Cherokee
*	*	13	1832	<b><u>Britton Upchurch</u></b>	Forsyth – Cherokee
*	*	14	1832	Camp A. Upchurch	Lumpkin – Cherokee
*	*	15	1832	Eaton Upchurch	Forsyth – Cherokee
*	*	16	1832	Eaton Upchurch	Gilmer – Lumpkin – Cherokee
*	*	17	1832	Heaton Upchurch	Cherokee
*	*	18	1832	Henderson Upchurch	Cherokee
*	*	19	1832	Gay Upchurch	Forsyth – Cherokee
*	*	20	1832	Harbird Upchurch	Union – Cherokee

\*\* Nos. added by RPU

[Note: Of the 12 recipients I am able to identify 10 as descendants of Richard Upchurch, II as shown below. Abner F. Upchurch has long been sought as to parents. Harbird Upchurch is a new unidentified Upchurch. At this point I speculate that Abner & Harbird were both sons of Eaton Upchurch. Slots are available for both and they would have been old enough to have been awarded Land Grants in 1832. Note that Camp A. Upchurch named as son Harbird Upchurch possibly after his Brother – RPU 16 Feb 2004]

I. Richard Upchurch, II		Land Grants
A. Richard Upchurch, III – Head of Clan		
1. Claburn Upchurch, I		9, 10
a. Lunsford Upchurch		11
2. <b><u>Britton Upchurch, I</u></b>		12, 13**
B. Charles Upchurch – Head of Clan		5, 6
1. Thomas Gay Upchurch, Sr.		4, 19
2. Eaton Upchurch		1, 2, 15, 16
a. Henderson Upchurch	18	
b. Camp A. Upchurch		14
3. Keaton Upchurch		3, 17
4. Charity Upchurch		7

\*\* Per A-14 Britton Upchurch was living in Gwinnett Co, GA as of 1832.

#12 = Lot 202 District 20-3

#13 = Lot 572 District 1-4

(36) Item in letter 14 Mar 1984 Eleanor Grace Williamson to RPU [In search for info on 1803 Upchurch → Carpenter name change] Franklin Co, NC Tax Records  
Grace extracted some but not all Upchurch listings for the 1798 – 1836 era for Franklin Co, NC. Below is a list by years for the various Districts 9 by District Captains.)

Listed years:

1798, 1799, 1804, 1805, 1806, 1807, 1808, 1809, 1810, 1811, 1812, 1812, 1828, 1829, 1833, 1834, 1835, 1836, 1819

Listed Districts:

Captain Upchurch (Moses Upchurch?), Davis (Norwood List), Denson's, Dunn, Strickland, Stewarts, Taylor, Calvin Upchurch

Listed Surnames:

Baker, Boon, John Carpenter, Ferrell, Galloway, Hammond, Harris, Jeffreys, Mays, Porter, Stone, Taylor, Thomas, Upchurch, Webb, Williamson

Listed Upchurch given names:

Abel, Sr., Albert, Alfred, Ambrose, **Britton**, Buckner, Claiburn, Eaton, Elizabeth, James V, Jameson, John, Jubal, Keaton, Peyton, Richard III, Sion, Stephen, Willie

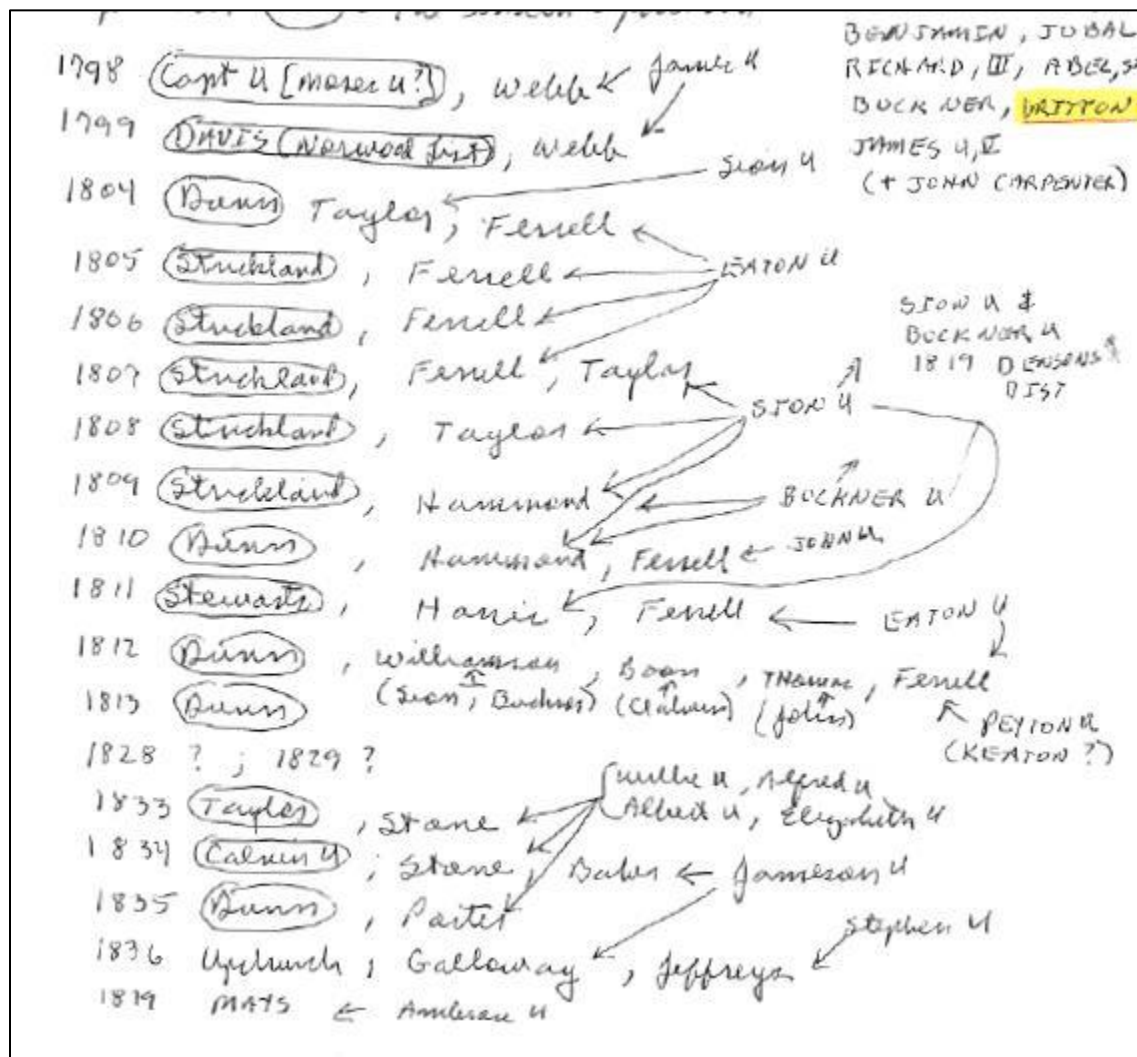

(37) Supreme Court Document – NC by Britton Upchurch, I dated 29 Apr 1815

State of No Carolina Franklin County

This day to wit on the Twenty (illegible) day of April in the year of our lord one thousand eight hundred fifteen, Britton Upchurch the Deponent (?) came personally before me Thomas Dunn, a Justice of the peace in this said county, who being sworn on the holy Evangelist of Almighty God Despoeth and saith, that sometime in September Last on the day of the General muster at Louisburg, being in company (illegible) Jesse Averit on our return from said General muster the said deponent asked the said Averit as he the said Averit had substituted himself to go a Tower of duty to Norfolk for Burkley Upchurch, if he never should return what he wanted done with his property (about four words struck out) and his answer to me (the words “to me” appear above the line) was that he wish’d William Owens and his wife Temperance (name appears above the line) to have it (& further said) what he did not wish Old B---- to have any thing that he had, & further this Deponant saith not.

Sworn to & subscribed the day & year above written

Britton Upchurch

Thomas Dunn J. P.

This day to wit on the fifth day of May Eighteen hundred & fifteen. Elizabeth Alford the Deponant (illegible) before me Thomas Dunn a Justice of the peace in & for the said County who being duly (word inserted above line) sworn Depoeth & saith that a few day days before Jesse Averit started to Norfolk she the sd. Elizabeth Alford asked the said Everit if he never returned again from Norfolk what he wanted done with his property & his answer was he wish’d Temperance Owens to have it, for she had done more for Him then any of the rest & (illegible). This Deponant saith not -----

Sworn to & subscribed this day & year before mention’d

her

Elizabeth      X      Alford

Mark

Thomas Dunn J. P.

Jesse Averit

Min (?) Will

(Illegible) 1816

Recorded Book E

For 67

June 2nd 1776

State of North Carolina. This day to wit on the Twentieth  
 of June in the year of our Lord  
 one thousand seven hundred & seventy six, Britton Upchurch the  
 Defendant came personally before me Thomas Dawson, a  
 Justice of the peace in the said county, who being sworn  
 in the holy Evangelist of Almighty God Depose and  
 saith, that sometime in September last on the day of the  
 General muster at Louburg, being in company with  
 Joseph & I went on our return from said General muster  
 the said Defendant asked me said I would as he the  
 said I would have substituted himself to go a Tower of  
 duty to Norfolk for Britton Upchurch, if he never  
 should return what he wanted done with his property  
~~to wit~~ <sup>to me</sup> & his answer was  
 that he wished William Owens and his wife <sup>to know</sup>  
 it. (I further said) that he did not wish Old B. to  
 have any thing that he had, I further this  
 Defendant saith not.  
 Sworn to & Subscribed } Britton Upchurch  
 the day & year above written  
 Thomas Dawson J.P.

CONTINUED

This day to wit on the fifth day of May Eighteen  
hundred & fifteen. Elizabeth Alfred the Defendant came  
before me Thomas Quinn a Justice of the peace in  
& for the said County who being <sup>only</sup> sworn Deposeth &  
saith, that a few day days before I see Arent came  
to Norfolk she the said Elizabeth Alfred asked the said  
Arent if he never returned again from Norfolk what  
he wanted done with his property & his answer was  
he wish'd a Chambermaid Arent to have it, for she had

285

done more for them than any of the rest & for is  
this Dependant saith not

Sworn to & subscript'd  
the day before mention'd

Elizabeth Alfred  
mark

Thomas Quinn Jp

Jp's Arent

Thos Will

June 18/6

Recorded Book B.

For by

**(38)** Franklin Co, NC Deed made 1 Feb 1828 – Given to RPU 29 Oct 2006 by Carla Jones – copy in her Biofile and geographical file

Extract: Churchwell Carpenter of Green Co, AL [son of John Carpenter, Sr. & Elizabeth Upchurch per Carla] sells to John Pearce, Jr. of Wake Co, NC for \$850 an 850A tract of land in Franklin Co, NC being on Crooked Creek waters and consisting of two adjoining parcels.

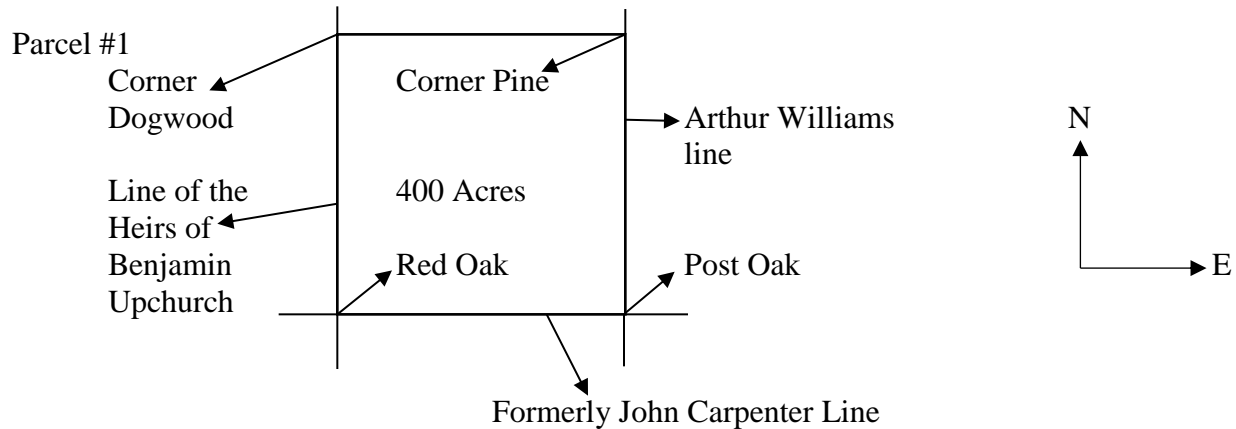

Parcel #2 (that #1 & #2 join is implied – not explicitly stated – RPU)

Adjoins

Lands of:

Jubal Upchurch

Buckner Upchurch

Williford Upchurch

**Britton Upchurch**

Little Berry Upchurch

Benjamin Upchurch

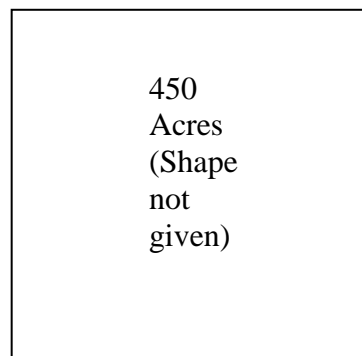

This parcel at one point sold to Henry R. Jones by John Carpenter, Sr.

[Note: Somehow the parcel had to transfer from Jones To Churchwell Carpenter – RPU]

Witnesses: Aug Hargrove; William Roles

Registered: 27 Sep 1828

**(39)** Franklin Co, NC Estate Papers 1811 – 1825 Vol II Bradley Page 71

(157) Burgess Massey

13 Oct 1815. Inventory & sale of property by Polley (X) Massey admrx. Buyers:

Francis Anderson

Jesse Bunn

Warren Bunn

Enos Cottles

Rebecca Crawley

Josiah Hicks

Ezekial Massey

Polley Massey

William Medlin

Jacob Mitchel

John Norwood

John Pace

Wilie Pearce

Michael Reyley

Brarit Strickland

Matthew Strickland

**Brittain Upchurch**

Williams Upchurch

James Wiggins

Samuel Young

(40) Upchurch & Related Tax Listings – Franklin Co, NC 1798 – 1864 – to RPU from Carla Jones 29 Oct 2006

Listed Districts: Capt Alford, Capt, Bridges, Capt Dunn, Capt Thomas Dunn, Capt Wm Stone, Capt Strickland, Capt Williams

Listed Taxpayer: Britton Upchurch

(40) UPCHURCH & RELATED TAX LISTINGS - FRANKLIN CO, NC  
 1798 - 1864 - TO RPU FROM CARLA JONES 29 OCT 2006

DISTRICT	BRITTON U	
1808 CAPT STRICKLAND	1 WP	
1809 " "	1 WP	
1810 CAPT DUNN	1 WP	
1811 " "	1 WP	
1812 CAPT THOMAS DUNN	1 WP (BRITTON)	
1813 " " "	1 WP	
1814 CAPT ALFORD	1 WP (BRITTON)	
1815 " "	1 WP	
1816 " "	100A = 250 1 WP	
1817 " "	100A = 150 2 WP	
1818 " "	100A = 150 (BRITTON)	
1819 CAPT WILLIAMS	100A = 150 1 WP (BRITTON)	
1820-1829 (LOOSE) CAPT BRIDGES	300 = 150 1 WP 1 WP (BRITTON)	
1820 CAPT WILLIAMS	100A = 200 1 WP (BRITTON)	
1821 CAPT DUNN	100A = 100 1 WP (BRITTON)	
1822 CAPT WM STONE	100A = 200 1 WP (BRITTON)	
1823 " "	118 3/4 A = 232.50 1 WP (")	
1824 " "	118A = 23 1/2 1 WP (")	
1825 " "	118 3/4 A = 119 1 WP (")	
1826 \$ BEYOND - BRITTON U NOT FOUND		

(41) Franklin Co, NC – Estate Papers 1811 – 1825 Vol II – Bradley Page 23

(61) Thomas Driver

10 Mar 1822. Sarah Driver, with Asa Hicks & Britton Upchurch securities, appointed admrx of Thomas Driver.

Inventory by Sarah (x) Driver admrx.

Mar Ct 1822. Sarah Driver widow of Thomas Driver dec'd petitions for support. She stated that her husband died intestate February last. This was done 5 Apr 1822 by commissioners Asa Higgs & Zedekiah Edwards.

5 Apr 1822. Sale of property by the widow. Buyers:

James Bell	Ansil Driver	Shaw Driver	Thomas Dunn
Zedekiah Edwards	Demond Evins	James Ferrell	Elizabeth Goodson
Asey Higgs	Berry Higgs	Josiah Higgs	Ranson Higgs
William Medlin	Fedrick Reed	Isaac Ross	Mathew Strickland
Berry Upchurch	<b><u>Britain Upchurch</u></b>	Arthur Williams	Elias Williams
Kinchen Williams			



10 Sep 1823. Summons to Simion Massey to appear in Wm Dunn vs Thomas Driver's heirs.

**(42)** Franklin Co, NC Estate Papers 1777 – 1810 Vol I Bradley Page 55

(154) Joseph Norris

20 Oct 1810. Will of Joseph Norris. Sons Robert & John - \$5 each. Son-in-law James Hartsfield & his first wife's children (Ally, William, Francis & Sally Hartsfield) - \$50 to be divided among them. Son-in-law Daniel Harris & his wife my daughter Rhoda Norris – 1 french crown each. Son-in-law William Faïress & his wife my daughter Deborah - \$20 each. Daughter Rutha Norris – land where I now live on the south side of Little Crooked Creek & west of the Raleigh road leading from Ferrell's Bridge. Son -in-law Eaton Upchurch & his wife my daughter Frances – my land east of the Maquesin Path joining John Williams & William Harrison (which sd Harrison purchased from John Norris). Granddaughter Lourainey Norris – cow & calf. Grandson Green Norris son of Robert & Joseph Norris son of John – balance of my land where I now live.

Ex. Friends Thomas & William Arrendel

Wit. Jas Harrison, Wm Williams, Richard Spivey

Inventory. Mentioned were 6 negroes.

3 Jan 1811. Sale of estate by Thos Arendell & William Arendell excrs. Buyers:

Bailey Alford	Thomas Arendell	William Arendell	Henry Baker Jr
Henry Baker Sr	John Carpenter	Edward Cooley	Rebecca Crawley
Thos Deen	Jeremiah Denby	James Denton	Osbon Gay
Augustin Hargrove	William Harrison	Wm Mabry	Eley Massey
John Norris	Robert Norris	Ruthy Norris	Jeremiah Perry
Avent Pierce	Ely Pierce	John Richard	Wm Richard
Daniel Riding	William Riley	James Sanders	Joseph Sawyer
Richard Spyvy	Wiley Taylor	<b><u>Britton Upchurch</u></b>	Clabourn Upchurch
Eaton Upchurch	Jubal Upchurch	Keeton Upchurch	Demetrius Young

Jubal Upchurch purchased 1 negro woman & child, 1 negro boy Dick. 1 note on Hogwood.

1811. Eaton Upchurch & his wife Frances, Rutha Norris, Green Norris by his friend Robert Norris & Joseph Norris by his friend John Norris petition for division of land. They state that sd Joseph Norris died in Oct 1810. Division of land. Commissioners: William Freeman Sr, Jeremiah Perry(fork), William Harrison, James Sanders Hames Strother. Plat shown.

Account 1812 – 1814 for Green Norris by Robert Norris gdn.

**(43)** Franklin Co, NC Estate Papers 1811 – 1825 Vol II – Bradley Page 24, 25

(67) Zedekiah Edwards

September Court 1822. Sally Edwards the widow petitions for year's support.

9 Dec 1822. Sally Edwards apptd admrx, with Asa High & Simeon Massey securities.

6 Jan 1823. Sale of property by Sally (x) Edwards. Buyers named:

Jacob Alford	James Bell	Wright Bunn	John Cottles
Rigdon Edwards	Sally Edwards	Acrill Griffin	Asa Higgs
Berry Higgs	Merret Ingram	William Lewis	Sherrod B. Martin

Ky Massey	William Medlin	Jacob Michel	Liley Morgan
Reuben Morgan	Bailey Perry	Gurley Sellars	John Shamley
Jesse Strickland	Zadick Strickland	Berkley Upchurch	Berry Upchurch
<b><u>Britton Upchurch</u></b>	Henry Williams	Henry Williams Jr	Alexander F. Young

**(44)** Franklin Co, NC Will Book K – Bradley Page 8 – 12

31-(14) Judgments, notes & Accounts due the estate of William Harrison, dec'd – Notes dated 1812 – 1834. Many names listed including Upchurches:

<b><u>Britton Upchurch</u></b>	Buckner Upchurch
Jubal Upchurch	Benj. Upchurch

December Court 1834

34-(18) Rent of lands & hire of negroes belonging to the estate of William Harrison, dec'd for 1831

Jubal Upchurch rented the Upchurch Place  
December Court 1834

35-(19) Account of William Harrison estate – deceased 1829 – 1834 – Many names – Upchurch names:

Calvin Upchurch	Kearney Upchurch	Frances Upchurch
Larkin Upchurch	Berry Upchurch	James Upchurch
Nancy Upchurch	Jubal Upchurch	Stephen Upchurch
Buckley Upchurch		

**(45)** Franklin Co, NC Will Book C 1804 – 1812 Bradley Page 42

(205) Sale of estate of Joseph Norriss, dec'd. Buyers were Augustin Hargrove, Richard Spyvie, Jeremiah Perry(fork), Eaton Upchurch, Jubal Upchurch, James Sanders, John Norris, Joseph Sawyer, Wiley Taylor, Henry Baker, Rutha Norris, James Denton, William Richards, Thomas Dunn, Henry Baker Sr., Rebeca Crawley, John Richards, William Mabry, Bailey Alford, John Carpenter, William Riley, William Harrison, Daniel Reding, Ely Mabry, Eley Pearce, Claborn Upchurch, Osborn Gay, Edward Cooley, Averet Pearce, **Britton Upchurch**, Jeremiah Denby, Robert Norris, Thomas Arendell, William Arendell, Demetrious Young, Richd. Spivey, Hogwood. Thomas Arendell, William Arendell execrs. March Court, 1811.

Cross reference: Joseph Norris, Eaton Upchurch; Jubal Upchurch; Claburn Upchurch, I; **Britton Upchurch, I**

**(46)** Item in letter 14 Mar 1984 Eleanor Grace Williamson to RPU [In search for info on 1803 Upchurch → Carpenter name change]

Franklin Co, NC Tax Records

1819 Williams District	Britton Upchurch	100 acres	1WP, 0BP
1808 Stricklands District	Britton Upchurch	0 acres	1WP, 0BP
1809 Stricklands District	Britton Upchurch	0 acres	1WP, 0BP

1810 Dunns District	Britton Upchurch	0 acres	1WP, 0BP
1811 Stewarts District	Britton Upchurch	0 acres	1WP, 0BP
1812 Dunns District	Britton Upchurch	0 acres	1WP, 0BP
1813 Dunns District	Britton Upchurch	0 acres	1WP, 0BP

**(47)** Franklin Co, NC Will Book E. – Bradley Page 26

188-(24) Sale of property of Richard Massey dec'd, 1 Nov 1815. Buyers were

John Taylor	William Carpenter	Robert Parrish	William Hammons
Benjamin Bunn	Willie Pearce	Benjamin Carpenter	Berycias Massey
Simson Massey	Sampson Massey	Sally Massey	Jeremiah Demby
Isham Massey	Jesse Hammons	James Shambley	Basil Thomas
Brasil Strickland	Ky. Massey	Jubel Upchurch	Simeon Carpenter
William Bunn	Robert Chanblee	Abel Upchurch	Robert Parish
Zedekiah Edwards	John Dunn	Reddick Massey	Abil Massey
Benjamin Pendergrass		<b><u>Brittain Upchurch</u></b>	
Temperance Alford		<b><u>Briton Upchurch</u></b>	James Bell
Mathew Strickland	Shadrack Medlin	William Jones	
Isaac Pippins	Arthus Sellers	Sherrod B. Martin	

Signed by Sampson Massey excr. December Court 1815.

**(48)** Franklin Co, NC – Will Book F – Bradley – Page 59

479-(140) Inventry of property of Richard Upchurch dec'd, sold by Sion Upchurch admr 12 Dec 1817. Legatees were John Pearce, Buckner Upchurch, Sion Upchurch, **Brtion [Briton] Upchurch**, Clabourn Upchurch, Burkly Upchurch. Buyers were Green L. Perry, Benjamin Bolten, John Carpenter, Merritt Ingram, Ky Massey, Nathan Pearce, Jesse Denkins, Sherrod B. Martin, John Bolton.

**(49)** Franklin Co, NC Will Book E – Bradley Page 42

328-(177) Inventory of estate of Richard Upchurch dec'd, taken 1 Apr 1817. Names mentioned: Philip Pearce, Burwell Fowler, Benjamin Bunn, Willie Williams, Robert C. Hall, James C. Chamblee, William Carpenter, Thomas Dunn, Isham Massey, James Upchurch, Mathew Strickland, Berkly Upchurch, **Briton Upchurch**, Clabon Upchurch. Signed by Sion Upchurch admr. June Court 1817.

**(50)** Will Book F – Franklin Co, NC – Bradley – Page 44

334-(23) Sale of estate of Richard Upchurch dec'd, 1 Apr 1817. Buyers were

Sooky Upchurch	John Carpenter	Buckner Upchurch	Benjamin Williams
<b><u>Briton Upchurch</u></b>	Berckias Massey	James Upchurch	Jeremiah Denby
John Johnson	Berkley Upchurch	Sion Upchurch	Abel Upchurch
Jubal Upchurch	Clabon Upchurch	Green Bunn	McCullar Stone
Amos Rose	Robert C. Hall	John Pace	Joseph Moore
Simeon Carpenter	John Cooley	Stephen Pearce	Joel Sandiford
Henry Williams	Polly Massey	James Cheaves	Barsdell Thomas

Jacob Mitchel                      James Sandiford              Brinkly Strickland  
Signed by Sion Upchurch admr.

**(51)** Franklin Co, NC – Estate Papers – 1777 – 1819 Vol. I – Bradley Page 43

(137) Pettipool Massey

16 Mar 1796. Inventory of estate by Nathan Massey excr. Included were 3 negroes.

30 Jan 1816. Sale of residue of property by consent of the legatees (all of age). Buyers:

Lodowick Alford	Sanders Amos	George Bell	Ephrain Bolton
John Bolton	Sherrod Bolton	Benjamin Bunn	Green Bunn
Jubal Carpenter	Jeremiah Cenby	Ansel Driver	Thomas Drive
James Dunston	William Hicks	Sherrod B. Martin	Isham Massey
Lucy Massey	Lydia Massey	Sampson Massey	Zilpah Massey
Dr. Alex W. Parham	Israel Privet	Zechariah Privett	<b><u>Britton Upchurch</u></b>
Richard Upchurch	William Wilder	Henry Williams	

**(52)** Franklin Co, NC Estate Papers 1811 – 1825 Vol. II Bradley Page 71

(158) Celia Massey

[Ca 1816]. List of notes due the estate:

John Bolton	Sherrod Bolton	Benjamin Bunn	Green Bunn
J. Carpenter	Jeremiah Denby	Ansel Driver	Thomas Driver
William Higgs	William Jones	Sherrod B. Martin	Isham Massey
Lyddia Massey	Sampson Massey	Israel Privette	Matthew Strickland
<b><u>Britton Upchurch</u></b>	Henry Williams		

**(53)** Franklin Co, NC – Will Book G – Bradley – Page 88, 89

755-(112) Sale of property of Thomas Driver dec'd, 5 Apr 1822. Buyers were the widow, Federick Reed, Isaac Ross, Elious Williams, James Ferrell, Thomas Dunn, Asa Higgs, James Bell, Josiah Higgs, William Medlin, Zedekiah Edwards, **Britine Upchurch**, Berry Upchurch, Ansil Driver, Shaw Driver Jr., Mathew Strickland, Elizabeth Goodson, Berry Higgs, Edward Evins, Kinchen Williams, Arther Williams. Signed by Sarah Drive (x) admr. An inventory follows on p. 113.

**(54)** Franklin Co, NC – Will Book E – Bradley Page 31

231- 967) Nuncupative will of Jesse Averit dec'd. 29 Apr 1815 **Britton Upchurch** appeared before Thomas Dunn a justice of the peace. Some time in Sep 1814 "on the day of the General Muster in Lewisburg, that "as he the said Averit had Substituted himself to go a Tour of duty to Norfolk for Burkley Upchurch is he should never return what he wanted done with his property and his Answer to me was that he wished William Owens and his Wife Temperance to have it, (and further said) that he did not wish old Baker to have anything that he had." **Britton Upchurch**. 5 May 1815 Elizabeth Alford testified that sd Averit stated he wanted Temperance Owens to have his property is he never returned from Norfolk, "for she had done more for him than any of the rest." Elizabeth Alford (x). March Court 1816.

**(55)** Franklin Co, NC – Will Book E – Bradley Page 29

215-(52) Sale of the property of Burgess Massey dec'd, 13 Oct 1815. Buyers were Josiah Hicks, **Brittain Upchurch**, Ezekial Massey, Breviat (?) Strickland, Pattey Massey, John Norwood, Warren Bunn, Willie Pearce, Polly Massey, Mathew Strickland, William Medlin, James Wiggins, John Pace, Samuel Young, Michael Reyley, Jacob Mitchel, Enos Cottles, Jesse Bunn, Rebecca Crawley, Francis Anderson. Signed by Polly Massey (x) admr. March Court 1816.

**(56)** Franklin Co, NC Estate Papers – 1811 – 1825 Vol. II Bradley Page 9

(10) Jesse Averit

1 Jan 1816. Inventory taken by William Harrison admr. Notes on: Ansel Ferrel, Willis Tant, **Briton Upchurch**, Richard Upchurch, James Williams, Jno Williams.

**(57)** Franklin Co, NC – Will Book F – Bradley Page 59

483-(143) Sale of property of Richard Upchurch, dec'd, 12 Dec 1817. Buyers were Susannah Upchurch, **Briton Upchurch**, Larkin Upchurch, James Upchurch, Burkely Upchurch, Claborn Upchurch. Signed by Sion Upchurch admr.

**(58)** Franklin Co, NC – Will Book F – Bradley Page 55

445-(120) Division of lands of Richd Upchurch dec'd. Legatees were John Pearce & wife, Sion Upchurch, Berkly Upchurch, Larkin Upchurch, **Briton Upchurch**, James Upchurch, Buckner Upchurch, Clabon Upchurch. Commissioners: Wm. Harrison, J. Perry, Thos. Dunn. June Court 1818.