

BRASWELL

BRASWELL

○ THE COUNCILS - FROM VATD NC - 2ND ED 1978 - BY: IRMA  
RAGAN HOLLAND - [RPU REFERENCE CODE (35)] PG(S) 134  
FROM GENERAL INDEX

BRASWELL

Brent, 88  
Christopher Lee, 88 .  
Freddy, 87  
Freddy Scott, 87  
Joseph Anthony, 88  
Kami Michelle, 88  
Robert Keith, 88

---

- ① Alan S. L. Braswell b 1968 is son of Gilbert Lee Braswell, gr of Zona Frost, ggr of Ella U, ggg of John William U & ggggr of Henry Alwin U of George/John U clan (29, Pg. 155). - Henry Alwin U line - Mary Ella U

ANDY

BRASWELL

○ The Apex Herald WED 13 DEC 1995 Apex, NC

X - - Lee

I. Walter Lewter

md (l) Troy Lee ♀

A. Marie Lewter

md Joe Holt

1. David Holt

B. Sandra Lewter

md (l) - - Braswell

C. Janet Lewter

md (l) Freddie Braswell

1.

2. Helen Lee

md (l) - - Wimberly

3. Barbara Lee

md (l) - - Johnson

**TROY LEE LEWTER**

Troy Lee Lewter, 75, of Roberts Road, Apex died December 7, 1995. She was a member of the Green Level Baptist Church.

A memorial service was held on Sunday in the Green Level Baptist Church by Rev. Darrell Smith and Rev. Keith Vaughan. Burial followed in the church cemetery.

Survivors: two daughters, Marie and husband Joe Holt of Apex, Sandra Braswell of Wilson; two sisters, Helen Wimberly of Apex and Barbara Johnson of Concord, a son-in-law, Freddie Braswell of Apex; nine grandchildren, Scott, Brent, Keith and Chris Braswell, Glenda Smith, Kellie Jones, David Holt, Andy and Kami Braswell; one great grandson, Benjamin Smith.

She was preceded in death by her husband Walter Lewter and a daughter Janet Braswell.

The family received friends in the Green Level Baptist Church.

Memorials may be given to the N.C. Kidney Foundation, 5970 Fairview Road, Suite 408, Charlotte, N.C. 28210 or the Green Level Baptist Church, 8509 Green Level Church Road, Apex, N.C. 27502.

Arrangements were by the Apex Funeral Home.

|| Grand children

Scott Braswell

Brent Braswell

Keith Braswell

Chris Braswell ♂

Glenda —

md (l) - - Smith

• Benjamin Smith

Kellie Jones

Andy Braswell ↑

Kami Braswell

RANN

BRASWELL ①

INPUT FROM EMAIL 24 OCT 2015 RON WHEELLESS TO RPH  
12 NOV 2013

II. MATTHEW STRICKLAND

△ MD (?) ANNE BRASWELL

△ A. JACOB STRICKLAND - (REV. WAR PATRIOT)

△ I. ELSHA STRICKLAND - 1925-1995

MD - POSSIBLY AN UPCI CHURCH

△ POSSIBLY KINCHIN U. (F) 1932 - 1974

→ CARLA IN IEN

△ D/O JOHN U?

MASSEY BOOKS

△ ED/O RICHARD U?

REFERS TO

△ R. MARTHA POLY STRICKLAND

KINCHIN - A MAGE

△ MR A COUSEN BRASWELL STRICKLAND

ALSO KINCHON

△ S/O CAMPSON STRICKLAND & SS/O

MATTHEW STRICKLAND & ANNE BRASWELL

△ I. WRIGHT STRICKLAND

△ (I) MAHARTNEY STRICKLAND MD (?) CATHERINE BAILEY

△ (A) CYRUS MAHARTNEY STRICKLAND MD (?) FRANCES HELEN

△ (I) MATTIE EULA STRICKLAND TAYLOR "FANNIE"

△ MD (?) WILLIAM HENRY WHEELLESS 1936 - 2012

△ (A) GEORGE TRUGTT WHEELLESS

FROM:

△ (I) RON WHEELLESS

FIND A GRAVE

⑤

### Cyrus Mahartney Strickland

Birth: Sep. 10, 1860

Death: Mar. 20, 1951

North Carolina, Death Certificates, 1909-1975

Name: Cyrus Mahartney Strickland

Gender: Male

Race: White

Age: 84

Birth Date: 10 Sep 1866

Birth Place: Johnston, North Carolina

Death Date: 20 Mar 1951

Death Location: Smithfield, Johnston

Father's Name: Mahartney Strickland

Mother's Name: Catherine Bailey

Residence: Smithfield, Johnston, NC

#### Children:

Mattie Eula Strickland Wheelless (1893 - 1991)\*

Maudie Magnolia Strickland Wester (1894 - 1989)\*

Thomas George Strickland (1896 - 1966)\*

Minnie Clee Strickland Griffin (1898 - 1952)\*

Madison Cyrus Strickland (1900 - 1964)\*

Roscoe Lee Strickland (1902 - 1994)\*

Myrtle Frances Strickland Oliver (1904 - 2004)\*

Hubert York Strickland (1905 - 1920)\*

Mabel Undeen Strickland (1908 - 1910)\*

Cecil Gerome Strickland (1909 - 1966)\*

Thurman Dewey Strickland (1911 - 1998)\*

Woodrow Louis Strickland (1913 - 2005)\*

Burial:

Sardis Baptist Church Cemetery

Smithfield

Johnston County

North Carolina, USA

Created by: Gloria Starling Johnson

Record added: Dec 26, 2012

Find A Grave Memorial# 102665017

Family links:

Spouse:

Frances Helen Taylor Strickland (1870 - 1950)\*

○ Relatives of Eva Sallaine Sledge recreated in the Book:  
Strickland Records and Family Groups by CARLA TATE 2007

I. Matthew Strickland, Jr md(?) Ann Braswell / Braswell ↑

△ A. Sampson Strickland b before 1306 1730 (Isle of Wight Co, VA)  
d before 18 JUL 1781 (Wake Co, NC) md(?) CHRISTINA -- d after 1784  
(Wake Co, NC)

△ 2. Abel (b. about 1760 probably in present day Wake Co. NC - d. between October 4 and December 14, 1801 in Franklin Co. NC)  
m. Nancy (last name and dates unknown but she was not a Massey; she married second Ancil Driver in 1806); Nancy may have been Abel's second wife

3) △ 3. Obediah A. (b. January, 1763 in present day Wake Co. NC, d. 12/10/1842 Pickens Co. AL)  
m. Winney (last name unknown, b. bet. 1770 and 1780, d. bef. 1850 probably in Pickens Co. AL)

△ 4. Lot (abt. 1764 probably in Franklin Co. NC, d. abt. 1785 in Wake Co. NC)

△ 5. Mary Ann (b. abt. 1766 probably in Franklin Co., d. unknown) alleged unproven marriage to Benjamin Upchurch

2) △ 6. Braswell (b. 1/5/1774 probably in Franklin Co., d. aft. 1834 probably in Franklin Co.) m. Martha Polly Strickland abt. 1792 (she was born 8/19/1771, d. abt. 1846)

2) △ 7. Matthew (b. 4/11/1775 probably in Franklin Co., d. bet. 1830 and 1840 probably in Franklin Co.), m. 1<sup>st</sup> Nancy Bunn abt. 1803 (b. 10/4/1787, d. bet. 1825 and 1829), m. 2<sup>nd</sup> Jane "Jincey" Rice bef. 1830 (she was born bet. 1781 and 1789, d. bet. 1833 and 1836)

3) Descendants of these 3 are presented in separate extracts.

RPU NOTE: Descendants of Sampson Strickland b before 1730 moved to states south of NC including to Pickens Co, AL where ABEL U, SR was located in the early 1800's

4) Descendants of Sampson and Bythe left Franklin County and moved into Nash County between 1830 and 1840. They were in Ferrells Township or Sullivants District (Stanhope) in the present day Rocky Cross area. Descendants still live in this area today.

3)

\*Tradition is that she was a Strickland before marriage, cousin to Sampson (Jr.)

1. Sampson (b. about 1757 probably in present day Wake Co., NC - d. 5/16/1839 in Franklin Co. NC)  
m. Bythe (last name unknown, b. bef. 1765, d. unknown)\* 3) 4)

→ △ a. Kinsman (b. abt 1787 probably in Franklin Co., d. after 1850 probably in Franklin Co. NC) m. Betsey (last name and dates unknown)

△ b. Kindred (6/6/1788 probably in Franklin Co., d. 7/24/1868, Gordo, Pickens Co. AL) m. 1/5/1811

△ Temperance Reeves (b. 5/27/1790 in NC, d. 7/9/1864 Gordo, Pickens Co. AL)

△ c. Kinsbird (b. between 1788 and 1790 probably in Franklin Co., d. abt. 1883 in Pickens Co. AL) m. Elizabeth Jackson 12/11/1815

△ d. Kinuel Strickland (b. abt. 1795 probably in Franklin Co., d. after 1860 probably in Carroll Co. MS)

△ m. 1<sup>st</sup> Polly Reeves or Revis 11/8/1811, m. 2<sup>nd</sup> Penny Sherrod 9/12/1826, m. 3<sup>rd</sup> Mrs. Nancy Horton Amos 10/10/1828; she was born abt. 1802 and probably died between 1850 and 1860

△ e. Kinyerd Strickland (b. abt. 1797 probably in Franklin Co. NC, d. unknown after 1840 census)\*; wife's name and dates unknown  
f. and g. 2 unknown female children, one born about 1798

△ a. Divinity (b. 10/29/1781 - d. aft 1850 probably in Franklin Co. NC) m. Hardy Griffin 3/15/1831 (b. abt. 1780 in NC, d. aft. 1850 probably in Franklin Co. NC)

△ b. \*\*Jesse (b. 2/14/1784 - d. ?) m. Salley Bunn 1/10/1815?

△ c. Sampson, Jr. (b. 4/18/1786 - d. aft. 9/24/1875 probably in Nash Co.) m.

△ Elizabeth Morgan, (b. abt. 1785, d. aft. 1870 probably in Nash Co.)

△ d. Zadock (b. 2/11/1788 - d. aft. June 1860 and bef. Nov. 1861), m. 1<sup>st</sup> Susan (last name unknown), m. 2<sup>nd</sup> Rebecca Wiggins 1/30/1856, (b. abt. 1803, d. aft. 1860)

△ e. Eaton (b. 2/12/1791 - probably d. between 1860 and 1870 in Nash Co. but definitely bef. Feb. 1880)

△ m. Mary (Polly) Strickland 11/29/1821; moved to Nash Co. between 1830 and 1840; Mary was born between 1801 and 1810 and probably died between 1840 and 1850 in Nash Co.

1) Zadock Strickland

△ F/o James Madison Strickland & GF/o

△ Sallie Strickland

△ the GM/o SSA

RPU NOTE:

Sampson Strickland, Sr b abt 1757 and/or

his descendants lived more in Nash Co, N than in Franklin Co, NC - hence limited citations by Carla in her book.

HERITAGE OF MARY PAMELA STRICKLAND "PAM" - FROM HER EMAIL OF 18 DEC 2011 TO RPU (WHICH SEE FOR MORE) - RPU 19 DEC 2011

I. ROBERT BRASWELL (REV) WILL 15 FEB 1667 (VA) MEM. BURGESSSES 1653 - NAD 10 NOV  
A. RICHARD BRASWELL - WILL 28 JUL 1724 (TOW) MDL) SARAH 300 A BEFORE 1836

II. ANN BRASWELL MD ( ) MATTHEW STRICKLAND - WILL 17 JUL 1730 (TOW)  
THEY SELL INHERITED LAND 1714, 1718. HE & BROTHERS DIVIDE THEIR

FATHER'S LAND 4 AUG 1699 (TOW) FAT = "OLD" MATTHEW STRICKLAND d < 1699

A. [ANN MD (2ND) JOHN EDWARD BY 22 JAN 1732 - HIS WIFE 27 APR 1748]

A. Q. JACOB STRICKLAND d SPRING 1790 (NASH CO, NC) WILL 18 AUG 1788 (NC, NC)  
MD ( ) LUCRETIA? - -

A. I. MARKE STRICKLAND

A. II. HARDY STRICKLAND

A. III. SOLOMAN STRICKLAND

A. IV. ELIZAH STRICKLAND

A. V. MATTHEW STRICKLAND, SR.  
HE BUYS 700 A JOHNSTON  
CO., NC 1 FEB 1765

In 1791 sells 160 A to  
Stephen Pearce which land  
adjacent to BRO Matthew Strickland  
These mother line close in  
the Moccasin Creek Area (FC, NC)  
They both are on TAX ROLLS  
Capt Norton's Dist 1792, 1793, 1794  
& 1799 - Franklin Co. NC  
(BONDSMAN - JOHN RICHARDS  
WIT - THOMAS MACHEN

A. MD 5 JAN 1774 ( ) MARY PERRY 1814

A. (I) MARY STRICKLAND - OLDEST DAU

A. (II) - - STRICKLAND (F) MD ( ) WILLIAM NOKKIN

A. (III) JOHN PERRY STRICKLAND - ONLY TWO SONS

A. (IV) MATTHEW STRICKLAND, JR - MD 22 NOV 1811 ( ) ELIZABETH 1ST OF  
DON 1850 CENSUS - PANOLA CO, MS BAPT 1791 (NO MARRIOTT - 3 WIVES  
WILL - 1890 (PANOLA CO, MS) (BUR FREDONIA CEM, COMO, MS)

A. (A) JACOB LEONIDAS STRICKLAND b 1831 (NC) - YOUNGEST SON

A. (B) GEORGE AUGUSTUS STRICKLAND b NEAR RALEIGH, NC - LEFT  
MS WINTER 1866 FOR TX - ON 1870 CENSUS - CORYELL CO, TX d TX  
(BUR. POST OAK CEM, OGLEBY, CORYELL CO, TX)

A. MD 3 NOV 1839 (MARSHALL CO, MS) MARTHA ANN HOUSE (BUR AS  
INDS)

A. (Q) CORNWELL SIDNEY STRICKLAND d 13 OCT 1925 (WACO, TX) (BUR AS  
FAT)

A. MD 28 NOV 1875 (CORYELL CO, TX) ZOURA JEMIMA CULPEPPER  
d 13 FEB 1928 (WACO, TX) (BUR AS IND)

A. (R) ALEXANDER CORNWELL STRICKLAND, SR d FT WORTH, TX (BUR AS  
FAT)

A. MD 10 JUN 1915 (TX) MARY ELIZABETH HENDERSON (BUR AS  
INDS)

A. (i) ACS, JR - AN ONLY CHILD b 20 DEC 1920 (LIMESTONE CO, TX)  
(BUR. - AS FAT) MD 28 FEB 19XX (TULSA, OK) REBA MAY POOL

(A) CHARLES ANDREW SEYMOUR  
(B) ROBB DAVID SEYMOUR

(I) MARY PAMELA STRICKLAND b 6 SEP 1943  
MD (1ST) 31 OCT 1961 (EL PASO, TX) CIRAS. LEE SEYMOUR 1977  
MD (2ND) 17 MAR 1979 (LAS CRUCES, NM) CLARENCE LLOYD RAY d 1998  
MD (3RD) 18 MAY 2002 (LAS CRUCES, NM) AUSTIN LAFAYETTE VICK

- STRICKLAND ANCESTORS OF EVA SALLAINE SLEDGE (WIFE OF RPU)  
FROM 3 ARTICLES IN NCGS JOURNAL 131 FORREST D. KING -  
IN MAY, AUG, NOV 2008. SEE ARTICLES FOR MORE RICH DETAIL  
△ I. MATTHEW STRICKLAND b ABT 1648 (MAY PG 112)

. Mathew<sup>1</sup> Strickland was born say 1648, probably in England, and he died in Isle of Wight County, Virginia, after 1696.<sup>4</sup> He married Elizabeth (-?-) by 1670, probably in England. Elizabeth was born about 1649, probably in England, and she died in Isle of Wight County after 6 June 1687.<sup>5</sup> Contemporary records mention her only once when her husband sold some land.

[NOTE FORREST KING INCLUDED ONLY 4 GENERATIONS IN THE 4TH WAS SALLAINE'S ANCESTORS

- △ A. MATTHEW STRICKLAND b ABT 1671 (MAY PG 121)

Mathew<sup>2</sup> Strickland (Mathew<sup>1</sup>) was born say 1671, probably in England. He married Ann Braswell, daughter of Richard Braswell and wife Sarah (-?-), in Isle of Wight County, Virginia, about 1705. Mathew died there after 14 July 1730.<sup>37</sup> Ann married second Mr. Edwards in Isle of Wight County before 15 November 1731.<sup>38</sup> She died there after 22 January 1732.<sup>39</sup>

MARK b ABT 1749  
& SAMPSON  
b ABT 1754  
RPU]

- △ I. JACOB STRICKLAND b ABT 1715 (AUG PG 224)

. Jacob<sup>3</sup> Strickland (Mathew<sup>2</sup>, Mathew<sup>1</sup>) was born say 1715 in Isle of Wight County, Virginia. He married Priscilla Taylor, daughter of Arthur Taylor, in Isle of Wight County by 1737. Jacob died in Nash County, North Carolina, after 18 August 1788.<sup>44</sup> Priscilla died before Jacob in Nash County, as she was not mentioned in his will.<sup>45</sup>

△ MANALA ANN STRICKLAND  
↑  
△ JACOB STRICKLAND  
↑  
△ GIDEON STRICKLAND  
↑  
△ EVA SALLAINE SLEDGE  
↑  
△ ROBERT WILLEM SLEDGE  
↑  
△ SALLIE STRICKLAND

- △ Q. MARK STRICKLAND b ABT 1749 (AUG PG 231) → STRICKLAND

MARK STRICKLAND, born say 1749 in Edgecombe County, North Carolina. He married MARTHA (-?-) in Edgecombe County after 1768. He died in Nash County, North Carolina, after 6 August 1811.<sup>98</sup> Martha died after her husband signed his will. Mark is first of record as a witness in court on 8 December 1766.<sup>99</sup> He received a gift of 280 acres of land from his father on 25 November 1769.<sup>100</sup> He purchased land in two locations in Nash County. The first

was a patent on the north side of Tosnet Swamp adjoining his own land, granted on 12 March 1779.<sup>101</sup> Mark purchased the second on Turkey Creek on 7 October 1782.<sup>102</sup> He was in Nash County for the 1790 federal census.<sup>103</sup> He continued to purchase land on Turkey Creek during the 1790s. He wrote his will in 1811, and he died by 27 November 1811, when it was proved.<sup>104</sup>

MD  
15 MAR  
1860  
(NASH  
CO  
NC)

- △ 2. SAMPSON STRICKLAND b ABT 1724 (AUG PG 234)

. Sampson<sup>3</sup> Strickland (Mathew<sup>2</sup>, Mathew<sup>1</sup>) was born say 1724 in Isle of Wight County, Virginia. He married first a woman who remains unidentified about 1748 in Isle of Wight County. She was possibly Elizabeth Taylor, daughter of Thomas Taylor. Sampson married second Christiana (-?-) by 1762 in Johnston County, North Carolina. Sampson probably died in Wake County, North Carolina, before 18 July 1781.<sup>132</sup> Christiana died there after 9 December 1797.<sup>133</sup>

△ JAMES MADISON STRICKLAND

- △ Q. SAMPSON STRICKLAND b ABT 1754 (AUG PG 238) → ZADOCK STRICKLAND

SAMPSON<sup>4</sup> STRICKLAND, born say 1754, probably in Southampton County, Virginia. He married first his cousin BYTHE (-?-) about 1780 in Wake County, North Carolina.<sup>153</sup> She died before 1816, and Sampson married second ELIZABETH (-?-) in Nash County, North Carolina, before 14 September 1816.<sup>154</sup> He died in Franklin County, North Carolina, on 16 May 1839.<sup>155</sup> Sampson is first

of record as a soldier in the Revolutionary War in 1780, when he enlisted in Wake County.<sup>156</sup> He sold to brother Obadiah 250 acres on the north side of Mocoson Creek on 28 May 1784.<sup>157</sup> Nash County records reveal little about Sampson. The Wake County tax collector found him from 1792 to 1794.<sup>158</sup> Sampson later moved to Franklin County, where he appears on tax lists from 1804 to 1815.<sup>159</sup> He apparently moved to Nash County by the next year

○ From Its 31 MAR 1996 Roscoe Lee Strickland, III & RPN

I. Matthew Strickland

b abt 1640 & 1696

(Isle of Wight Co, VA)

md abt 1665 Elizabeth

- - b abt 1645

A. Matthew Strickland

b abt 1668 & 1730

(Isle of Wight Co, VA)

md abt 1700 (Isle of Wight Co, VA). Ann 1 ←

Braswell b abt 1680  
(Isle of Wight Co, VA)  
& (Isle of Wight Co, VA)

i. Jacob Strickland b abt  
1704 (Isle of Wight Co, VA)  
& 1790 (Wash Co, NC)  
md abt 1726 Lucretia  
Pitts. b abt 1706

a. Mark Strickland

b abt 1731 (NC) &

1811 (Wash Co, NC)

md 19 DEC 1762 (Edge-

combe Co, NC). Martha

Namer b abt 1740 (NC)

& 18 JUN 1814 (Wash Co, NC)

i. Gideon Strickland

(F) Jacob Strickland

(A) Mahala Ann Strickland

md James Madison Strickland

(1) Sallie Strickland

md John Turner Sledge

I. Richard Braswell

b abt 1650 md

abt 1670 Sarah

Bryant b abt 1650

A.)



ANN

BRASWELL

(6)

○ From Ltr 31 MAR 1996 Roscoe Lee Stuckland, III to AP4

I. Richard Braswell b abt 1650 md abt 1670 Sarah Bryant  
b abt 1650

A. Ann Braswell b abt 1680 (Esle of Wmington Co, VA)  
d (Esle of Wmington Co, VA) md abt 1700 (Esle of Wmington Co, VA)  
Matthew Stuckland b abt 1668 d 1730

○ From Ltr 3) MAR 1996 Roscoe Lee Stuckland, III DPH

- I. Matthew Stuckland b abt 1640 d 1696 (Isle of Wight Co, VA)  
 md abt 1665 Elizabetha - - b abt 1645
- A. Matthew Stuckland b abt 1668 d 1730 (Isle of Wight, VA)  
 md abt 1700 (Isle of Wight Co, VA) Ann Braswell b abt 1680
- B. William Stuckland b abt 1670 d 1728 (Beaufort Co, NC)  
 md abt 1696 Olive Pittman b abt 1675
- C. Samuel Stuckland b abt 1672 d 178-1720 (Isle  
 of Wight Co, VA) md abt 1698 Abigail - - b abt 1676
- D. John Stuckland b abt 1674
- E. Joseph Stuckland b abt 1676

○ From Jm D'Ann Stoddard 31 JUL 1995 DRPH

I. Robert Chambliss (Robin Chambliss) b ca 1738 p Bertie Co, NC  
 & ca 1819 (NC) m ca 1759 Esther Warren, f b 1740 (of  
 Wake Co, NC) & > 1788 (NC) [ dau of Benjamin Warren, Sr  
 b ca 1723 & Esther - - ]

A. John Chambliss b 1773 (of Wake Co, NC) & 8 JUN 1850  
 (Wake Co, NC) m 1828/1831 Billy Strickland\* b 4 NOV  
 1793 (Wake Co, NC) & > 1860

1. Sidney Columbus Chambliss b 16 OCT 1847  
 (Wake Co, NC) & 27 APR 1917 (NC) m Sarah Ella  
 Hopkins b 10 NOV 1851 (of Wake Co, NC)  
 & 5 AUG 1918 (NC)

a. Cleveland Seaton Chambliss b 1 APR 1884  
 (of Wake Co, NC) & 1 JAN 1952 (NC)  
 m 16 JUL 1914 Cassandra Weston

I. Matthew Strickland

m Ann Braswell ↑

A. Sampson Strickland, Sr  
 b 1723 & < 30 SEP 1784  
 m Christiana McKinnie  
 b ca 1720

1. Braswell Strickland

b ca 1766 (of Franklin Co, NC) & > 1833  
 m ca 1792 Martha Strickland  
 "Polly" b 19 AUG 1771 (of Nash Co, NC)

a. Billy Strickland\*

\* = SAME

I. Joseph Strickland  
 m Lucretia Pitts

A. Elisha Strickland  
 b ca 1720 & ca SEP 1795

1. Martha Strickland

BAKER W

BRASWELL

NORTH CAROLINA TROOPS 1861-1865 - A ROSTER VOL III INFANTRY  
COMPILED BY: LOUIS H. MANAREN - N.C. OFF. OF ARCH. & HISTORY

UNIT: 2ND REGIMENT N.C. STATE TROOPS PAGE(S)

BUJ. INIST  
RET N.C. STATE  
TROOPS

Organized at Camp Advance, Carysburg, N.C.  
Northampton Co, N.C. early JUNE 1861

1ST, 2ND, 3RD REGS  
OF N.C. STATE TROOPS  
(SEAVED TOGETHER)

COMPANY I "Beaufort Rifle & Beaufort Rifle" organized in  
Crawen Co, N.C. & included 29 MAY 1861 New Bern, N.C.

△ BIVINS, WILLIAM, Private  
Enlisted in Wake County on May 14, 1864, for the war. Died in hospital at Richmond, Virginia, July 26, 1864, of "phthisis pulmonalis."

△ SMITH, JOHN B., Private  
Enlisted in Wake County on April 27, 1864, for the war. Deserted May 22, 1864, and reported as a deserter on muster rolls through October, 1864. Appears on a register of effects of deceased soldiers dated 1864.

△ BRASWELL, BAKER W., Private  
Resided in Edgecombe County and enlisted in Wake County on July 8, 1863, for the war. Present or accounted for until captured at Kelly's Ford, Virginia, November 7, 1863. Confined at Point Lookout, Maryland, until paroled and sent to Venus Point, Savannah River, Georgia, November 1, 1864, for exchange. Paroled at Goldsboro on May 18, 1865. "Came in for parole."

△ STEWART, WILLIAM W., Private  
Enlisted in Wake County on June 1, 1864, for the war. Captured at Winchester, Virginia, September 19, 1864, and confined at Point Lookout, Maryland. Paroled at Point Lookout and transferred for exchange to Aiken's Landing, Virginia, March 15, 1865. Declared exchanged on March 18, 1865.

△ ★ COLEY, G. D., Private  
Enlisted in Wake County on May 23, 1864, for the war. Company muster rolls report him as absent wounded from July 18, 1864, through October, 1864. Paroled at Statesville on May 19, 1865.

△ WHIRLAN, A. B., Private  
Captured and paroled at Raleigh on April 12, 1865.

△ GRAVES, A., Private  
Enlisted in Wake County on February 3, 1864, for the war. Deserted on July 28, 1864.

△ WHITLOW, JOHN, Private  
Resided in Randolph County and enlisted in Wake County at age 26, August 19, 1862, for the war. Roll of Honor carries the remark: "Sent to hospital November 15, 1862, and not heard from since."

△ HEATHCOCK, SAMUEL W., Private  
Enlisted in Wake County on May 23, 1864, for the war. Company muster rolls state that he was left near Washington, D.C., July 12, 1864, sick. Federal Provost Marshal records do not indicate where and when he was captured, but his name appears on a roll of prisoners who took the Oath of Allegiance at Elmira, New York, July 7, 1865.

△ WOODRUFF, JOSHUA, Private  
Enlisted in Wake County on June 25, 1863, for the war. Present or accounted for on company muster rolls through October, 1864, being reported as absent without leave from March 22, 1864, through October, 1864.

△ OWENS, JOHN, Private  
Enlisted in Wake County on June 6, 1864, for the war. Deserted June 16, 1864.

△ RAY, JOHN D., Private  
Enlisted in Wake County on April 29, 1864, for the war. Present or accounted for on company muster rolls through October, 1864. Admitted to hospital at Richmond, Virginia, January 5, 1865, and furloughed for 60 days on January 8, 1865.

△ REID, MALON, Private  
Enlisted in Wake County on June 7, 1861, for the war. Reported on September-October, 1864, muster roll as "absent wounded and taken prisoner September 19, 1864."

△ RIDGE, WILLIAM, Private  
Enlisted in Wake County for the war. First reported on company muster roll for May 1-August 31, 1864. Reported on that muster roll as "absent sick since August 17, 1864." Reported with same remark on September-October, 1864, muster roll. Issued clothing at General Hospital, Liberty, Virginia, October 21, 1864.

BERTHA

BRASWELL

① Zelunon Record THUR 11 MAY 2000 Zelunon, NC

I. J. D. MATTHEWS

m & ( ) BERTHA BRASWELL ↑

A. GEORGE ARTHUR MATTHEWS

m & ( ) MILDRED EVANS

**George A. Matthews**

George Arthur Matthews, 75, of Momeyer, died Tuesday, May 2. Funeral services were Thursday, May 4, at Momeyer Baptist Church. Burial was at Forest Hill Cemetery.

He was born in Nash County on Sept. 9, 1924, the son of the late J.D. and Bertha Braswell Matthews. He was also preceded in death by a brother, Van Matthews. He was a charter member of Momeyer Ruritan Club, a member and deacon of Momeyer Baptist Church, was associated with Rosenbloom's Men's Store for over 40 years, and was a U.S. Army veteran.

Surviving: wife, Mildred Evans Matthews; daughter and son-in-law, Natalie M. and Steve Webb of Momeyer; two grandchildren; brothers, Kenneth Matthews of Momeyer, Wilbur Matthews of Florence, S.C.; sisters, Ozelle M. Edwards of Spring Hope, Edith M. Parker of Murfreesboro.

Memorial contributions may be made to the Memorial Fund, Momeyer Baptist Church, 4967 Momeyer Way, Nashville 27856.

Arrangements by Johnson Chapel, Nashville.

BRENT

BRASWELL

○ The Apex Herald WED 13 DEC 1995 Apex, NC

X - - Lee

I. Walter Lewter

md (l) Troy Lee ♀

A. Marie Lewter

md Joe Holt

1. David Holt

B. Sandra Lewter

md (l) - - Braswell

C. Janet Lewter

md (l) Freddie Braswell

1.

2. Helen Lee

md (l) - - Wimberly

3. Barbara Lee

md (l) - - Johnson

|| Grand children

Scott Braswell

Brent Braswell ↑

Keith Braswell

Chris Braswell ♂

Glenda —

md (l) - - Smith

• Benjamin Smith

Kellie Jones

Andy Braswell

Kami Braswell

**TROY LEE LEWTER**

Troy Lee Lewter, 75, of Roberts Road, Apex died December 7, 1995. She was a member of the Green Level Baptist Church.

A memorial service was held on Sunday in the Green Level Baptist Church by Rev. Darrell Smith and Rev. Keith Vaughan. Burial followed in the church cemetery.

Survivors: two daughters, Marie and husband Joe Holt of Apex, Sandra Braswell of Wilson; two sisters, Helen Wimberly of Apex and Barbara Johnson of Concord, a son-in-law, Freddie Braswell of Apex; nine grandchildren, Scott, Brent, Keith and Chris Braswell, Glenda Smith, Kellie Jones, David Holt, Andy and Kami Braswell; one great grandson, Benjamin Smith.

She was preceded in death by her husband Walter Lewter and a daughter Janet Braswell.

The family received friends in the Green Level Baptist Church.

Memorials may be given to the N.C. Kidney Foundation, 5970 Fairview Road, Suite 408, Charlotte, N.C. 28210 or the Green Level Baptist Church, 8509 Green Level Church Road, Apex, N.C. 27502.

Arrangements were by the Apex Funeral Home.

○ Zelunon Record THUR 8 NOV 1995 Zelunon, NC

I - - EDWARDS

- A. Effie Edwards md() - - Braswell
  - 1. Gene E. Braswell md() Muff - -
  - 2. Carolyn Braswell md() Sid A. Weeks
    - a. Allen B. Weeks
    - b. Julie A. Weeks
  - 3. - - Braswell ♂ md() Peggy M - -
    - a. Scott Braswell
    - b. Jan Braswell md() - - Pearsall
    - c. Gina D. Braswell
    - d. David Arnold Braswell
    - e. Tonya Braswell md() - - King

SOLD  
RE  
DINTER  
GENE  
?

- B Ima L. Edwards
- C Anne Clyde Edwards md() - - Bank
- D Onnie Edwards ♀ md() - - Coltharp
- E Melba Edwards md() - - Pearsall

○ Fram RPU Records

I. Annie Virginia Veck w/o Temperance Jane Jones of the Richard U, III / Susan U Lane - Cynthia U Lane

- A. Effie V. Edwards b 1908 (?) d 1 NOV 1995 (Washville, Nash Co, NC) (Pleasant Grove Bapt Ch. Conn) md() - - BRASWELL

Effie E. Braswell  
 Effie Edwards Braswell, 87, of Nashville, died Wednesday, Nov. 1. Funeral was Friday, Nov. 3, at Pleasant Grove Baptist Church. Burial was at the church cemetery.  
 Surviving: son and daughter-in-law, Gene E. and Muff Braswell; daughter and son-in-law, Carolyn Braswell and Sid A. Weeks; daughter-in-law, Peggy M. Braswell of Nashville; grandchildren, Scott Braswell, Jan Braswell Pearsall, Gina D. Braswell, David Arnold Braswell, Tonya B. King, Allen B. Weeks, Julie A. Weeks; seven great-grandchildren; sisters, Iva L. Edwards and Annie Clyde E. Banks of Spring Hope, Onnie E. Coltharp of Wilmington, Melba E. Pierce of Wisconsin.  
 Arrangements by Johnson Funeral Home, Nashville.

① Charlie H. Braswell b 1950 m'd Jean Sanders  
 b 1948. Charlie is son of Zona Frost, gr of  
Ella U, gr of John William U, gr of  
 Henry Alvin U of George/John U (29, pg 155).  
 → Henry Alvin U's - Mary Ella U



CHRIS

BRASWELL

○ The Apex Herald WED 13 DEC 1995 Apex, NC

X - - Lee

I. Walter Lewter

md (l) Troy Lee ♀

A. Marie Lewter

md Joe Holt

1. David Holt

B. Sandra Lewter

md (l) - - Braswell

C. Janet Lewter

md (l) Freddie Braswell

1.

2. Helen Lee

md (l) - - Wimberly

3. Barbara Lee

md (l) - - Johnson

Grand children

Scott Braswell

Brent Braswell

Keith Braswell

Chris Braswell ♂

Glenda —

md (l) - - Smith

• Benjamin Smith

Kellie Jones

Andy Braswell

Kami Braswell

**TROY LEE LEWTER**

Troy Lee Lewter, 75, of Roberts Road, Apex died December 7, 1995. She was a member of the Green Level Baptist Church.

A memorial service was held on Sunday in the Green Level Baptist Church by Rev. Darrell Smith and Rev. Keith Vaughan. Burial followed in the church cemetery.

Survivors: two daughters, Marie and husband Joe Holt of Apex, Sandra Braswell of Wilson; two sisters, Helen Wimberly of Apex and Barbara Johnson of Concord, a son-in-law, Freddie Braswell of Apex; nine grandchildren, Scott, Brent, Keith and Chris Braswell, Glenda Smith, Kellie Jones, David Holt, Andy and Kami Braswell; one great grandson, Benjamin Smith.

She was preceded in death by her husband Walter Lewter and a daughter Janet Braswell.

The family received friends in the Green Level Baptist Church.

Memorials may be given to the N.C. Kidney Foundation, 5970 Fairview Road, Suite 408, Charlotte, N.C. 28210 or the Green Level Baptist Church, 8509 Green Level Church Road, Apex, N.C. 27502.

Arrangements were by the Apex Funeral Home.

CHRISTOPHER

BRASWELL

○ Apex Herald WED 10 MAY 1995 Apex, NC

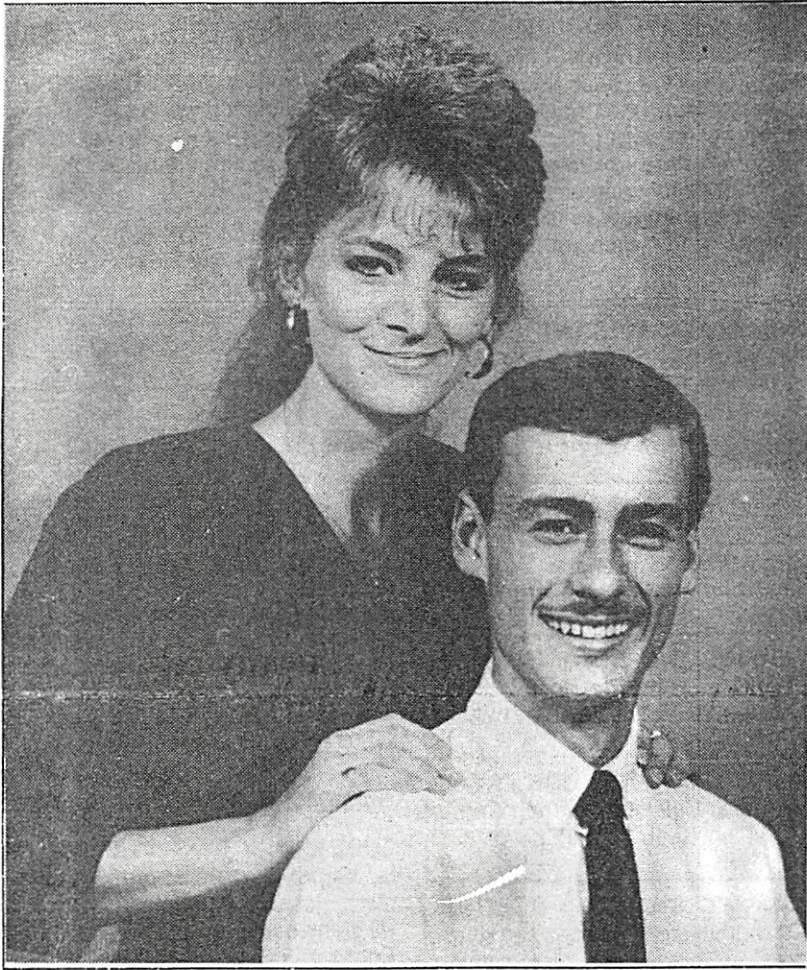

Cathy Bridges and Chris Braswell

## Braswell, Bridges set wedding date

Mike and Doris Bridges of Wendell announce the engagement of their daughter, Catherine Bridges of Apex to Christopher Braswell of Apex, son of Freddie and the late Janet Braswell of Apex.

The wedding is planned for Saturday, June 24, at Green Level Baptist Church at 2 p.m.

I. MIKE BRIDGES  
MO ( ) DORIS - -

I. FREDDIE BRASWELL  
MO ( ) JANET - -

A. CATHERINE BRIDGES ← ENGAGED → A. CHRISTOPHER BRASWELL

COLUMBUS

BRASWELL

BOOK: RACKLEY - A SOUTHERN COLONIAL FAMILY 1996 POTTER & RACKLEY

APPENDIX F

PAGES 759-763 RE INDIAN BLOOD

IN NASH CO, NC

RACKLEY-WARD-ADAMS-WINSTEAD CONNECTIONS

I. WILLIS WARD, SR b APT 1755 (NORFOLK CO, VA)

F. WILLIAM MANNING OF VA

m. (c) MARGARET BATCHELOR b APT 1754

A. MARI MANNING

(NORFOLK CO, VA)

m. (c) STEPHEN

BATCHELOR d 1806

(NASH CO, NC) [HE MD 2ND]

A. WILLIS WARD, JR b 23 APR 1789 (c) d 29 SEP 1859 (NASH CO, NC) - 11 CHILDREN (BOAN NC, NC)

m. (c) LUCY TUCKER b 20 MAR 1791

(A SIOUX INDIAN) ON 1870 CENSUS WITH

DAU SALLIE ANN - NOT ON 1870 CENSUS

I. MARGARET BATCHELOR

A. 7. TRANQUILLA WARD "AQUINA" b 1 AUG 1824

I. ZACHARIAH MELTON

m. (c) SARAH THOMAS

A. PHEREBY MELTON

m. (c) JAMES TUCKER JR

(s/o JAMES TUCKER, SR

- A NANSEMOND

INDIAN OF NORFOLK

CO, VA & WIF PRISCILLA)

I. LUCY TUCKER

a. Hilliard H. Winstead b. 1842, Nash

b. George T. Winstead b. 1844, Nash

c. Mary Penny E. Winstead b. 1846

m. Columbus Braswell

d. William H. Winstead b. 1847 (moved to Pitt Co., N.C.)

e. Haywood H. Winstead b. 1849 (moved to Wilson Co., N.C.)

f. German A. Winstead b. 1850 (moved to Wilson Co., N.C.)

g. Franklin P. Winstead b. 1852

m. Bettie A. \_\_\_\_\_ b. May 1858

h. John Harris Winstead b. 10 Dec. 1855 d. 9 Oct. 1925, Nash

m. Nannie Frances Batchelor b. 10 Feb. 1870 d. 1 June 1959, Nash

(d/o Wright Stephen Batchelor and Sallie Ann Ward [d/o Willis Ward Jr. and Lucy Tucker])

i. Robert P. Winstead b. 4 Dec. 1860 d. 11 Feb. 1935, Nash

m. Fannie Wright Batchelor b. 30 Nov. 1862 d. 4 Nov. 1952

(d/o Wright Stephen Batchelor and Sallie Ann Ward [d/o Willis Ward Jr. and Lucy Tucker])

j. Joseph Lawrence Winstead b. 1862, Nash Co.

k. Lucy Ella Winstead b. 26 Sept. 1867 d. 10 Nov. 1939, Nash

m. Elisha Robert Rackley (ca. 1886, Nash) b. 11 Sept. 1865

d. 1 Dec. 1944, Nash (s/o R. Francis Rackley and Ann Eliza Cockrell)

DAISY BRASWELL

① See will of William Clinton U (XID-134) in which  
he donates a car & \$1000 to his "good friend"

Daisy Braswell

○ Zelulson Record THUR 8 NOV 1995 Zelulson, NC

I - - EDWARDS

- A. Effie Edwards md() - - Braswell
  - 1. Gene E. Braswell md() Muff - -
  - 2. Carolyn Braswell md() Sid A. Weeks
    - a. Allen B. Weeks
    - b. Julie A. Weeks
  - 3. - - Braswell ♂ md() Peggy M - -
    - a. Scott Braswell
    - b. Jan Braswell md() - - Pearsall
    - c. Gina B. Braswell
    - d. David Arnold Braswell
    - e. Tonya Braswell md() - - King

COULD  
BE  
UNDER  
GENE  
?

- B Ima L. Edwards
- C Anne Clyde Evans md() - - Bank
- D Onnie Edwards ♀ md() - - Coltharp
- E Melba Edwards md() - - Pearce

○ From RPU Records

- I. Annie Virginia Vick w/o Temperance Jane Jones of  
 the Richard U, III / Sean U Jane - Cynthia U Lind
  - A. Effie V. Edwards b 1908 (?) d 1 NOV 1995 (Nashville,  
 Nash Co, NC) (Pleasant Grove Bapt Ch. Conn)  
 md() - - BRASWELL

Effie E. Braswell will  
 Effie Edwards Braswell, 87, of  
 Nashville, died Wednesday, Nov. 1.  
 Funeral was Friday, Nov. 3, at Pleas-  
 ant Grove Baptist Church. Burial was  
 at the church cemetery.  
 Surviving: son and daughter-in-  
 law, Gene E. and Muff Braswell;  
 daughter and son-in-law, Carolyn  
 Braswell and Sid A. Weeks; daugh-  
 ter-in-law, Peggy M. Braswell of  
 Nashville; grandchildren, Scott Bras-  
 well, Jan Braswell Pearsall, Gina D.  
 Braswell, David Arnold Braswell,  
 Tonya B. King, Allen B. Weeks,  
 Julie A. Weeks; seven great-grand-  
 children; sisters, Iva L. Edwards and  
 Annie Clyde E. Banks of Spring  
 Hope, Onnie E. Coltharp of Wilm-  
 ington, Melba E. Pierce of Wiscon-  
 sin.  
 Arrangements by Johnson Funeral  
 Home, Nashville.

DONALD

BRASWELL

○ Zebulon Record THUR 22 JUL 1999 Zebulon, NC

I. DONALD BRASWELL ↑

MR (1) SHELBY --

A. RONNIE BRASWELL

MR (1) LISA CREECH

X. BOBBY CREECH

MR (1) ELAINE CURTIN

↳ MR (2ND) -- TAYLOR

Y. GEORGE CURRIN

MR (1) DORIS --

## Son's birth announced

Ronnie and Lisa Braswell of Knightdale announce the June 13 birth of their son, Austin Patrick. He weighed 6 pounds, 14 ounces and was <sup>19</sup>/<sub>2</sub> inches in length.

Paternal grandparents are Donald and Shelby Braswell of Knightdale. The maternal grandparents are Bobby Creech and Elaine Taylor of Zebulon. The maternal great-grandparents are George and Doris Currin of Zebulon. The mother is the former Lisa Creech of Zebulon.

○ From Document 2 JUN 1995 James Paul Johnson, Jr. Biofile.

I. John Shields U of the Charles U / Thomas Gay U, Sr  
Subclass - William Barner U Line

A. James Shields U, Sr

1. Nellie Marian U b 18 NOV 1947

md 1st John Daniel Powers b 5 AUG 1946

one child. Divorced -

md 2nd Stevens Roy Aguilhard b 2 DEC 1947

2. Martha Evelyn U b 15 DEC 1950

md 1st David Euler Sosby b 9 MAR 1949

Two children. Divorced

md 2nd Frank Albert Braswell b 27 AUG 1945

3. Patrick Stevens U b 14 SEP 1957

md Dina J. Chadwick - Brooks b 3 FEB

1960

FREDDIE

BRASWELL

○ The Apex Herald WED 13 DEC 1995 Apex, NC

X - - Lee

I. Walter Lewter

md (1) Troy Lee ♀

A. Marie Lewter

md Joe Holt

1. David Holt

B. Sandra Lewter

md (1) - - Braswell

C. Janet Lewter

md (1) Freddie Braswell ↑

1.

2. Helen Lee

md (1) - - Wimberly

3. Barbara Lee

md (1) - - Johnson

**TROY LEE LEWTER**

Troy Lee Lewter, 75, of Roberts Road, Apex died December 7, 1995. She was a member of the Green Level Baptist Church.

A memorial service was held on Sunday in the Green Level Baptist Church by Rev. Darrell Smith and Rev. Keith Vaughan. Burial followed in the church cemetery.

Survivors: two daughters, Marie and husband Joe Holt of Apex, Sandra Braswell of Wilson; two sisters, Helen Wimberly of Apex and Barbara Johnson of Concord, a son-in-law, Freddie Braswell of Apex; nine grandchildren, Scott, Brent, Keith and Chris Braswell, Glenda Smith, Kellie Jones, David Holt, Andy and Kami Braswell; one great grandson, Benjamin Smith.

She was preceded in death by her husband Walter Lewter and a daughter Janet Braswell.

The family received friends in the Green Level Baptist Church.

Memorials may be given to the N.C. Kidney Foundation, 5970 Fairview Road, Suite 408, Charlotte, N.C. 28210 or the Green Level Baptist Church, 8509 Green Level Church Road, Apex, N.C. 27502.

Arrangements were by the Apex Funeral Home.

↓ Grand children

Scott Braswell

Brent Braswell

Keith Braswell

Chris Braswell ♂

Glenda —

md (1) - - Smith

• Benjamin Smith

Kellie Jones

Andy Braswell

Kami Braswell



○ Zelulson Record THUR 8 NOV 1995 Zelulson, NC

I - - EDWARDS

- A. Effie Edwards md() - - Braswell
- 1. Gene E. Braswell md() Muff - -
- 2. Carolyn Braswell md() Sid A. Weeks
  - a. Allen B. Weeks
  - b. Julie A. Weeks
- 3. - - Braswell ♂ md() Peggy M - -
  - a. Scott Braswell
  - b. Jan Braswell md() - - Pearsall
  - c. Gina D. Braswell
  - d. David Arnold Braswell
  - e. Tonya Braswell md() - - King

COULD  
BE  
INTER  
GENE  
?

- B Ima L. Edwards
- C Anne Clyde Edwards  
md() - - Banks
- D Onnie Edwards ♀ md() - - Coltharp
- E Melba Edwards md() - - Pearsall

○ From RPU Records

I. Annie Virginia Weeks w/o Temperance Jane Jones of  
the Richard U, III / Jean U Jane - Cynthia U Jones

- A. Effie V. Edwards b 1908 (?) d 1 NOV 1995 (Nashville,  
Nash Co, NC) (Pleasant Grove Bapt Ch. Cem)  
md() - - BRASWELL

Effie E. Braswell  
Effie Edwards Braswell, 87, of Nashville, died Wednesday, Nov. 1. Funeral was Friday, Nov. 3, at Pleasant Grove Baptist Church. Burial was at the church cemetery.  
Surviving: son and daughter-in-law, Gene E. and Muff Braswell; daughter and son-in-law, Carolyn Braswell and Sid A. Weeks; daughter-in-law, Peggy M. Braswell of Nashville; grandchildren, Scott Braswell, Jan Braswell Pearsall, Gina D. Braswell, David Arnold Braswell, Tonya B. King, Allen B. Weeks, Julie A. Weeks; seven great-grandchildren; sisters, Iva L. Edwards and Annie Clyde E. Banks of Spring Hope, Onnie E. Coltharp of Wilmington, Melba E. Pierce of Wisconsin.  
Arrangements by Johnson Funeral Home, Nashville.

○ See ltr 11 OCT 2006 Melva Davis U to RPA - input via INTERNET from DALE JONES (U connection unknown) posted 4 MAR 2006 allow RPA to update & correct inputs from Ada Morgan

I. George U - Head of Clan  
A. John U, II

1. Henry Alvins U

a. John William U b. 10 DEC 1869

MORGAN SHOWS  
ITEM AS  
JAMES A. FROST

Morgan shows  
Ella MA (2nd)  
ELSDON SNOWDEN

i. MARY ELLA U

MA (1st) JOSEPH ABNER FROST → [ASSUME CORRECT-RPA]

The Dale Jones input shows a picture of 4 (or 10) children of Ella & Joseph taken about 1908 or fellows: OMA LEE FROST, JOHN THOMAS FROST ZONA ANN FROST & CLARINDA ELIZABETH FROST

INPUT BY DALE

JONES - [RPA ACCEPTS AS CORRECT]

Dale Jones - Mar 4, 2006 Viewers | Reply to this item

Oma Lee married Willard Denney and last lived in the Glassgow, KY area, she was born Feb. 13, 1918 and died Dec. 18, 1990

John Thomas married Dorothy L. Denney and last lived in the Duvall Valley area of Clinton Co., KY he was born Jan. 19, 1907 and died June 20, 2000

Zona Ann married Gilbert Brasswell and lived in the New Castle, IN area, she was born Oct. 24, 1920 and is still living as far as I know.

Clarinda Elizabeth married Roland Smith and lived in the Muncie, IN area. She was born Dec. 28, 1904 and died Feb. 17, 1985

John Thomas Frost and his wife Dorothy owned and operated an old country store, in Duvall Valley, next to thier home in Clinton County. There was a large pot belly stove situated in the middle of the store, with a big wooden frame around the bottom of the stove. John would dump the ashes in the frame and men would sit around the stove chewing tobacco and spit in the ashes and tell stories. During the winter when these men were unable to farm they just sat around the warm stove, chewing, spitting and telling tall tales. None of thier stories were ever written down. Information was shared with me from W. T. Lowe, a nephew of John and Dorothy.

○ From ltr 22 OCT 1981 Ada Morgan to RPA

Mrs Gilbert Brasswell  
2812 Duvall Road  
New Castle, IN 47362

GILBERT BRASWELL (2) AIR. 55152

① Gilbert Braswell and Zona Frost b. 1920. They had 3 children. Zona is dau of Ella Frost Snowden of George/John U Clan (29, pg 122).

① Gilbert Lee Braswell b 1943 md Judith — . Gilbert is  
son of Zona Frost, gr of Ella U, ggr of John  
William U, ggr of Henry Alvin U of George/  
John U, <sup>III</sup> (29, Pg 155) — Henry Alvin U and  
- Mary Ella U.

○ Zelulson Record THUR 8 NOV 1995 Zelulson, NC

I — — EDWARDS

- A. Effie Edwards md() — — Braswell
1. Gene E. Braswell md() Muff —
2. Carolyn Braswell md() Sid A. Weeks
- a. Allen B. Weeks
- b. Julie A. Weeks
3. — — Braswell ♂ md() Peggy M —
- a. Scott Braswell
- b. Jan Braswell md() — — Pearsall
- c. Gina D. Braswell
- d. David Arnold Braswell
- e. Tonya Braswell md() — — King

SOUL  
RE  
INTER  
GENE  
?

B Ima L. Edwards

C Anne Clyde Evans  
md() — — Banks

D Onnie Edwards ♀ md() — — Coltharp

E Melba Edwards md() — — Pearce

○ From RPU Records

I. Annie Virginia Vick d/o Temperance Jane Jones of  
the Richard U, III & Jane U Line — Cynthia U Line

A. Effie V. Edwards b 1908 (?) d 1 NOV 1995 (Nashville,  
Nash Co, NC) (Pleasant Grove Bapt Ch. Cem)  
md() — — BRASWELL

Effie E. Braswell

Effie Edwards Braswell, 87, of Nashville, died Wednesday, Nov. 1. Funeral was Friday, Nov. 3, at Pleasant Grove Baptist Church. Burial was at the church cemetery.

Surviving: son and daughter-in-law, Gene E. and Muff Braswell; daughter and son-in-law, Carolyn Braswell and Sid A. Weeks; daughter-in-law, Peggy M. Braswell of Nashville; grandchildren, Scott Braswell, Jan Braswell Pearsall, Gina D. Braswell, David Arnold Braswell, Tonya B. King, Allen B. Weeks, Julie A. Weeks; seven great-grandchildren; sisters, Iva L. Edwards and Annie Clyde E. Banks of Spring Hope, Onnie E. Coltharp of Wilmington, Melba E. Pierce of Wisconsin.

Arrangements by Johnson Funeral Home, Nashville.

IRA T

BRASWELL

○ Zelulon Record THUR 15 JUN 1995 Zelulon, NC

I. Ira T. Braswell and Wilma D. —

A. Stanley W. Braswell

Army Sgt. Stanley W. Braswell has re-enlisted in the U.S. Army for two years. A combat engineer/squadron leader, he is stationed in Bamberg, Germany.

He is the son of Ira T. and Wilma D. Braswell of Spring Hope. He is a 1984 graduate of Southern Nash High School.

① James G. Braswell b. 1947 is son of Zona Frost,  
gr of Ella U, gr of James William U, gr of  
Henry Alvin U & George/John U, II, Dan. (29,  
Pg 155) - Henry Alvin U Sen - Ella U

○ Zelunon Record THUR 8 NOV 1995 Zelunon, NC

I - EDWARDS

- A. Effie Edwards md() - - Braswell
  - 1. Gene E. Braswell md() Muff - -
  - 2. Carolyn Braswell md() Sid A. Weeks
    - a. Allen B. Weeks
    - b. Julie A. Weeks
  - 3. - - Braswell ♂ md() Peggy M - -
    - a. Scott Braswell
    - b. Jan Braswell md() - - Pearsall
    - c. Gina D. Braswell
    - d. David Arnold Braswell
    - e. Tonya Braswell md() - - King

SOLD  
RE  
ENTER  
GENE  
?

- B Ima L. Edwards
- C Anne Clyde Edwards md() - - Bank
- D Onnie Edwards ♀ md() - - Coltharp
- E Melba Edwards md() - - Pearce

○ From RPU Records

- I. Annie Virginia Vack w/o Temperance Jane Jones of  
 the Richard U, III / Sean U Jane - Cynthia U Jones
  - A. Effie V. Edwards b 1908 (?) d 1 NOV 1995 (Washville,  
 Nash Co, NC) (Pleasant Grove Bapt Ch. Conn)  
 md() - - BRASWELL

Effie E. Braswell  
 Effie Edwards Braswell, 87, of Nashville, died Wednesday, Nov. 1. Funeral was Friday, Nov. 3, at Pleasant Grove Baptist Church. Burial was at the church cemetery.  
 Surviving: son and daughter-in-law, Gene E. and Muff Braswell; daughter and son-in-law, Carolyn Braswell and Sid A. Weeks; daughter-in-law, Peggy M. Braswell of Nashville; grandchildren, Scott Braswell, Jan Braswell Pearsall, Gina D. Braswell, David Arnold Braswell, Tonya B. King, Allen B. Weeks, Julie A. Weeks; seven great-grandchildren; sisters, Iva L. Edwards and Annie Clyde E. Banks of Spring Hope, Onnie E. Coltharp of Wilmington, Melba E. Pierce of Wisconsin.  
 Arrangements by Johnson Funeral Home, Nashville.



JEFFREY S

BRASWELL

TX Mj

|        |                       |    |                     |    |           |         |
|--------|-----------------------|----|---------------------|----|-----------|---------|
| 029602 | BRASWELL<br>JEFFREY S | 20 | UPCHURCH<br>MINDY L | 16 | 3/26/1996 | JOHNSON |
|--------|-----------------------|----|---------------------|----|-----------|---------|

○ See pg 15 SEP 2000 Kevin Michael Burton to RPA - pg 20

I. Ida Ellen <sup>4</sup> of the Harmon <sup>4</sup> / Allen <sup>4</sup> Subclass  
- William Allen <sup>4</sup>, I line. of her 4 children  
one {LILLIAN MAE BRIGHAM} is shown below

59. LILLIAN MAE<sup>13</sup> BRIGHAM (IDA ELLEN<sup>12</sup> UPCHURCH, THOMAS ALLEN<sup>11</sup>, WILLIAM ALLEN<sup>10</sup>, ALLEN<sup>9</sup>, HARMON<sup>8</sup>, JAMES<sup>7</sup>, JOHN<sup>6</sup>, RICHARD<sup>5</sup>, MICHAEL<sup>4</sup>, RICHARD<sup>3</sup>, RICHARD<sup>2</sup>, MICHAEL<sup>1</sup>) was born February 28, 1898, and died January 9, 1966 in Durant, OK. She married (1) JAMES THOMAS MCINTOSH. He was born July 23, 1874, and died November 22, 1927. She married (2) JOHN HENDERSON Bet. 1928 - 1931.

More About LILLIAN MAE BRIGHAM:

Burial: Durant, OK

Census: 1900, Custer Co., OK

Notes for JAMES THOMAS MCINTOSH:

[Sterling.ftw]

James Thomas McIntosh moved to Durant, Oklahoma in \_\_\_\_\_, the same year Oklahoma became a state. A lawyer with a law degree from the University of Texas, he became the first elected county attorney for Bryan County, Oklahoma. He later served as a state senator until his death in 1927.

More About JAMES THOMAS MCINTOSH:

Education: Graduated from the school of law at the University of Texas. Previously attended the University of Mississippi.

Children of LILLIAN BRIGHAM and JAMES MCINTOSH are:

- i. JAMES T.<sup>14</sup> MCINTOSH, b. March 12, 1922.
- 83. ii. LILLIAN MCINTOSH, b. January 19, 1925, Oklahoma City, OK.

83. LILLIAN<sup>14</sup> MCINTOSH (LILLIAN MAE<sup>13</sup> BRIGHAM, IDA ELLEN<sup>12</sup> UPCHURCH, THOMAS ALLEN<sup>11</sup>, WILLIAM ALLEN<sup>10</sup>, ALLEN<sup>9</sup>, HARMON<sup>8</sup>, JAMES<sup>7</sup>, JOHN<sup>6</sup>, RICHARD<sup>5</sup>, MICHAEL<sup>4</sup>, RICHARD<sup>3</sup>, RICHARD<sup>2</sup>, MICHAEL<sup>1</sup>) was born January 19, 1925 in Oklahoma City, OK. She married JESSE LUTHER SEABORN August 17, 1947 in First Methodist Church, Durant, OK. He was born February 28, 1923 in Chandler, OK.

Children of LILLIAN MCINTOSH and JESSE SEABORN are:

- 106. i. KATHERINE MCINTOSH<sup>15</sup> SEABORN, b. February 2, 1950, Oklahoma City, OK.
- 107. ii. JAY MCINTOSH SEABORN, b. May 18, 1952, Oklahoma City, OK.

106. KATHERINE MCINTOSH<sup>15</sup> SEABORN (LILLIAN<sup>14</sup> MCINTOSH, LILLIAN MAE<sup>13</sup> BRIGHAM, IDA ELLEN<sup>12</sup> UPCHURCH, THOMAS ALLEN<sup>11</sup>, WILLIAM ALLEN<sup>10</sup>, ALLEN<sup>9</sup>, HARMON<sup>8</sup>, JAMES<sup>7</sup>, JOHN<sup>6</sup>, RICHARD<sup>5</sup>, MICHAEL<sup>4</sup>, RICHARD<sup>3</sup>, RICHARD<sup>2</sup>, MICHAEL<sup>1</sup>) was born February 2, 1950 in Oklahoma City, OK. She married (1) GLEN ARTHUR PORTMAN. He was born December 23, 1949. She married (2) JOHN KELSEY STERLING March 29, 1987 in Parlor of Parents' Home, 3024 Bryn Mawr/ Dallas, Texas 75225. He was born May 28, 1944 in Wheeling, WV.

Child of KATHERINE SEABORN and JOHN STERLING is:

- i. JAY KELSEY<sup>16</sup> STERLING, b. March 4, 1991, Baylor Hospital, Dallas, TX.

107. JAY MCINTOSH<sup>15</sup> SEABORN (LILLIAN<sup>14</sup> MCINTOSH, LILLIAN MAE<sup>13</sup> BRIGHAM, IDA ELLEN<sup>12</sup> UPCHURCH, THOMAS ALLEN<sup>11</sup>, WILLIAM ALLEN<sup>10</sup>, ALLEN<sup>9</sup>, HARMON<sup>8</sup>, JAMES<sup>7</sup>, JOHN<sup>6</sup>, RICHARD<sup>5</sup>, MICHAEL<sup>4</sup>, RICHARD<sup>3</sup>, RICHARD<sup>2</sup>, MICHAEL<sup>1</sup>) was born May 18, 1952 in Oklahoma City, OK. He married (1) JOAN BRASWELL<sup>1</sup>. She<sup>↑</sup> was born May 22, 1951 in Boston, Massachusetts. He married (2) LAURA GILBERT June 19, 1987 in Garden Room of Parents' Home, Dallas, TX. She was born January 12, 1949 in FL.

Child of JAY SEABORN and JOAN BRASWELL<sup>1</sup> is:

- i. JAMES WILLIAM<sup>16</sup> SEABORN, b. October 31, 1979.

Child of JAY SEABORN and LAURA GILBERT is:

- ii. JAMES WILLIAM SEABORN<sup>16</sup> SEABORN, b. October 31, 1979.

KAMI

BRASWELL

○ The Apex Herald WED 13 DEC 1995 Apex, NC

X - - Lee

I. Walter Lewter

md (l) Troy Lee ♀

A. Marie Lewter

md Joe Holt

1. David Holt

B. Sandra Lewter

md (l) - - Braswell

C. Janet Lewter

md (l) Freddie Braswell

1.

2. Helen Lee

md (l) - - Wimberly

3. Barbara Lee

md (l) - - Johnson

|| Grand children

Scott Braswell

Brent Braswell

Keith Braswell

Chris Braswell ♂

Glenda —

md (l) - - Smith

• Benjamin Smith

Kellie Jones

Andy Braswell

Kami Braswell ↑

**TROY LEE LEWTER**

Troy Lee Lewter, 75, of Roberts Road, Apex died December 7, 1995. She was a member of the Green Level Baptist Church.

A memorial service was held on Sunday in the Green Level Baptist Church by Rev. Darrell Smith and Rev. Keith Vaughan. Burial followed in the church cemetery.

Survivors: two daughters, Marie and husband Joe Holt of Apex, Sandra Braswell of Wilson; two sisters, Helen Wimberly of Apex and Barbara Johnson of Concord, a son-in-law, Freddie Braswell of Apex; nine grandchildren, Scott, Brent, Keith and Chris Braswell, Glenda Smith, Kellie Jones, David Holt, Andy and Kami Braswell; one great grandson, Benjamin Smith.

She was preceded in death by her husband Walter Lewter and a daughter Janet Braswell.

The family received friends in the Green Level Baptist Church.

Memorials may be given to the N.C. Kidney Foundation, 5970 Fairview Road, Suite 408, Charlotte, N.C. 28210 or the Green Level Baptist Church, 8509 Green Level Church Road, Apex, N.C. 27502.

Arrangements were by the Apex Funeral Home.

KEITH

BRASWELL

○ The Apex Herald WED 13 DEC 1995 Apex, NC

X - - Lee

I. Walter Lewter

md (l) Troy Lee ♀

A. Marie Lewter  
md Joe Holt

1. David Holt

B. Sandra Lewter

md (l) - - Braswell

C. Janet Lewter

md (l) Freddie Braswell

1.

2. Helen Lee

md (l) - - Wimberly

3. Barbara Lee

md (l) - - Johnson

**TROY LEE LEWTER**

Troy Lee Lewter, 75, of Roberts Road, Apex died December 7, 1995. She was a member of the Green Level Baptist Church.

A memorial service was held on Sunday in the Green Level Baptist Church by Rev. Darrell Smith and Rev. Keith Vaughan. Burial followed in the church cemetery.

Survivors: two daughters, Marie and husband Joe Holt of Apex, Sandra Braswell of Wilson; two sisters, Helen Wimberly of Apex and Barbara Johnson of Concord, a son-in-law, Freddie Braswell of Apex; nine grandchildren, Scott, Brent, Keith and Chris Braswell, Glenda Smith, Kellie Jones, David Holt, Andy and Kami Braswell; one great grandson, Benjamin Smith.

She was preceded in death by her husband Walter Lewter and a daughter Janet Braswell.

The family received friends in the Green Level Baptist Church.

Memorials may be given to the N.C. Kidney Foundation, 5970 Fairview Road, Suite 408, Charlotte, N.C. 28210 or the Green Level Baptist Church, 8509 Green Level Church Road, Apex, N.C. 27502.

Arrangements were by the Apex Funeral Home.

Grand children

Scott Braswell

Brent Braswell

Keith Braswell ↑

Chris Braswell ♂

Glenda —

md (l) - - Smith

• Benjamin Smith

Kellie Jones

Andy Braswell

Kami Braswell

LITHA ANN BRASWELL

○ From Ltr 31 MAR 1996 Roscoe Lee Strickland, III to RPK

I. Zadeck Strickland b 11 FEB 1788 (Walden Co, NC) d 30 AVE 1860 (Nash Co, NC) md abt 1818 Susan - - b 1792.

Zadeck also md 3 FEB 1856 Rebecca Wiggins

A. Rowena Strickland b 4 NOV 1818 (Nash Co, NC)  
d 13 NOV 1879 (Waldo, Columbia Co, AR) md 29 DEC 1836  
(Nash Co, NC) William Henry Perry b 1814 d 18 AVE 1867

B. James Madison Strickland b 28 FEB 1822 (NC)  
d 3 MAR 1882 MA 15 MAR 1860 (Nash Co, NC)  
Mahala Ann Strickland b 28 SEP 1837 d 29 MAR 1919

C. Renny Strickland b abt 1823 (Nash Co, NC)  
md abt 1843 (NC) Ruffin Taylor b abt 1821

D. Allison Strickland b abt 1824 (Nash Co, NC)  
d 1889/1891 (Nash Co, NC) md 3 JAN 1846 (Nash Co, NC)  
Litha Ann Braswell b abt 1826

E. Nancy Strickland b 1825 (Nash Co, NC) md  
20 JAN 1842 (Nash Co, NC) Eman H. Morgan b 1814

F. Rufus Redden Strickland b 28 FEB 1826 (Nash Co, NC)  
d 30 MAY 1865 (Point Lookout, St Mary's Co, MD)  
md 4 APR 1852 (Nash Co, NC) Elizabeth H. Winder  
b abt 1830

G. Charity Strickland b abt 1830 (Nash Co, NC)  
md 16 DEC 1857 (Nash Co, NC) Elias Bergeron b abt 1830

H. Susan Strickland b abt 1832 (Nash Co, NC) md abt  
1852 (NC) Presley Rooper b abt 1830

I. Condary O. Strickland b abt 1834 (Nash Co, NC)  
d before 1860 md abt 1856 (NC) Amy - - b abt 1836

SSA  
ANCESTORS



MARTHA AMERICA BRASWELL

① see West 24 18 MAY 1977 to RPY

Martha America Braswell b 16 MAR 1833 Thomas  
County, GA d 7 OCT 1915 Cairo, GA. She mtd  
31 JUL 1861 Dr Seaborn Anderson Reddenberg, Sr.  
Their son, Jr, had a dau Mary Reddenberg  
who mtd William Worth U of the  
mover/Whitney U clan.

MARTHA ANN BRASWELL

○ From Ltr 6 SEP 1996 Annette Heard to RPA

Annette (Heard) Shelton of Monroe, LA is asking for help to locate ancestors and/or siblings of her ancestors Thomas B. Sanders b 1809 and Martha Ann Braswell ↑ This couple married in 1829 in Franklin Co, NC. Annette was in hopes that I might be of help since a John Sanders md 11 JUN 1833 (Franklin Co, NC) Charlotte NC [daughter of Calvin W of the Jubal W, I clan - RPA] [Note: I responded to Annette but could not be of much help - RPA]

MARY

BRASWELL

① Per Attachment #24 West Letter 18 MAY 1975 - Conveyance  
- Franklin Co, NC

" 1858- Grant from MARY BRASWELL  
Book 32 Pg 145"



RAY

BRASWELL

① Zelulon Records THUR 3 OCT 1996 Zelulon, NC

I. — — STALLINGS

A. DAPHINE STALLINGS II

M&L) RAY BRASWELL ↑

1. THERESA BRASWELL

M&L) — — HEDGEPEETH

2. TAZZIE BRASWELL

M&L) — — DAVIS

B. NONNIE STALLINGS

M&L) — — JEFFREYS

C. ODELL STALLINGS

M&L) — — DRIVER

D. GLADYS STALLINGS

M&L) — — TANT

E. LILLIAN STALLINGS

M&L) — — MEDLIN

↓ Grandchildren:

FORREST HINTON

ROY D. HINTON, III

TWILIA PITMAN

STORMY BIGGIO

**Daphne S. Braswell**

Daphne Stallings Braswell, 76, of Selma, died Sunday, Sept. 29. Funeral service was Wednesday, Oct. 2, in the chapel of Parrish Funeral Home. Burial was at Selma Memorial Gardens.

Mrs. Braswell was the widow of Ray Braswell.

Surviving: daughters, Theresa B. Hedgepeth of Raleigh, Tazzie B. Davis of Selma; sisters, Nonnie Jeffreys and Odell Driver, both of Louisburg, Gladys Tant and Lillian Medlin, both of Bunn; grandchildren, Forrest Hinton of Raleigh, Roy D. Hinton III of Greenville, Twilia Putnam of Selma, Stormy Biggio of Smithfield; two great-grandchildren.

Memorial contributions may be made to the Selma Baptist Church building fund.

○ STRICKLAND ANCESTORS OF EVA SALLAINE SLEDGE (WIFE OF RPU)  
 FROM 3 ARTICLES IN NCGS JOURNAL 131 FORREST D. KING -  
 IN MAY, AUG, NOV 2008. SEE ARTICLES FOR MORE RICH DETAIL  
 △ MATHIEW STRICKLAND b ABT 1648 ( MAY PG 112)

. Mathew<sup>1</sup> Strickland was born say 1648, probably in England, and he died in Isle of Wight County, Virginia, after 1696.<sup>4</sup> He married Elizabeth (-?-) by 1670, probably in England. Elizabeth was born about 1649, probably in England, and she died in Isle of Wight County after 6 June 1687.<sup>5</sup> Contemporary records mention her only once when her husband sold some land.

[NOTE FORREST KING INCLUDED ONLY 4 GENERATIONS IN THE 4TH WAS SALLAINE'S ANCESTORS

△ A. MATHIEW STRICKLAND b ABT 1671 ( MAY PG 121)

Mathew<sup>2</sup> Strickland (Mathew<sup>1</sup>) was born say 1671, probably in England. He married Ann Braswell, daughter of Richard Braswell and wife Sarah (-?-), in Isle of Wight County, Virginia, about 1705. Mathew died there after 14 July 1730.<sup>37</sup> Ann married second Mr. Edwards in Isle of Wight County before 15 November 1731.<sup>38</sup> She died there after 22 January 1732.<sup>39</sup>

MARK b ABT 1749  
 & SAMPSON  
 b ABT 1754  
 RPU]

△ 1. JACOB STRICKLAND b ABT 1715 ( AUG PG 224)

. Jacob<sup>3</sup> Strickland (Mathew<sup>2</sup>, Mathew<sup>1</sup>) was born say 1715 in Isle of Wight County, Virginia. He married Priscilla Taylor, daughter of Arthur Taylor, in Isle of Wight County by 1737. Jacob died in Nash County, North Carolina, after 18 August 1788.<sup>44</sup> Priscilla died before Jacob in Nash County, as she was not mentioned in his will.<sup>45</sup>

△ MANALA ANN STRICKLAND  
 ↑  
 △ JACOB STRICKLAND  
 ↑  
 △ GEORGE STRICKLAND  
 ↑  
 △ EVA SALLAINE SLEDGE  
 ↑  
 △ ROBERT WILHELM SLEDGE  
 ↑  
 △ SALLIE STRICKLAND

△ Q. MARK STRICKLAND b ABT 1749 (AUG PG 231) → STRICKLAND

MARK STRICKLAND, born say 1749 in Edgecombe County, North Carolina. He married MARTHA (-?-) in Edgecombe County after 1768. He died in Nash County, North Carolina, after 6 August 1811.<sup>98</sup> Martha died after her husband signed his will. Mark is first of record as a witness in court on 8 December 1766.<sup>99</sup> He received a gift of 280 acres of land from his father on 25 November 1769.<sup>100</sup> He purchased land in two locations in Nash County. The first

was a patent on the north side of Tosnet Swamp adjoining his own land, granted on 12 March 1779.<sup>101</sup> Mark purchased the second on Turkey Creek on 7 October 1782.<sup>102</sup> He was in Nash County for the 1790 federal census.<sup>103</sup> He continued to purchase land on Turkey Creek during the 1790s. He wrote his will in 1811, and he died by 27 November 1811, when it was proved.<sup>104</sup>

MD  
 15 MAR  
 1860  
 (NASH  
 CO  
 NC)

△ 2. SAMPSON STRICKLAND b ABT 1724 ( AUG PG 234)

. Sampson<sup>3</sup> Strickland (Mathew<sup>2</sup>, Mathew<sup>1</sup>) was born say 1724 in Isle of Wight County, Virginia. He married first a woman who remains unidentified about 1748 in Isle of Wight County. She was possibly Elizabeth Taylor, daughter of Thomas Taylor. Sampson married second Christiana (-?-) by 1762 in Johnston County, North Carolina. Sampson probably died in Wake County, North Carolina, before 18 July 1781.<sup>132</sup> Christiana died there after 9 December 1797.<sup>133</sup>

△ JAMES MADISON STRICKLAND  
 ↑  
 △ ZADOCK STRICKLAND

△ Q. SAMPSON STRICKLAND b ABT 1754 (AUG PG 233) → ZADOCK STRICKLAND

SAMPSON<sup>4</sup> STRICKLAND, born say 1754, probably in Southampton County, Virginia. He married first his cousin BYTHE (-?-) about 1780 in Wake County, North Carolina.<sup>151</sup> She died before 1816, and Sampson married second ELIZABETH (-?-) in Nash County, North Carolina, before 14 September 1816.<sup>154</sup> He died in Franklin County, North Carolina, on 16 May 1839.<sup>155</sup> Sampson is first

of record as a soldier in the Revolutionary War in 1780, when he enlisted in Wake County.<sup>156</sup> He sold to brother Obadiah 250 acres on the north side of Mocoson Creek on 28 May 1784.<sup>157</sup> Nash County records reveal little about Sampson. The Wake County tax collector found him from 1792 to 1794.<sup>158</sup> Sampson later moved to Franklin County, where he appears on tax lists from 1804 to 1815.<sup>159</sup> He apparently moved to Nash County by the next year

RICHARD

BRASWELL

HERITAGE OF MARY PAMELA STRICKLAND "PAM" - FROM HER EMAIL OF 18 DEC 2011 TO RPU (WHICH SEE FOR MORE) - RPU 19 DEC 2011

I. ROBERT BRACEWELL (REV) WILL 15 FEB 1667 (VA) MEM. BURGESSSES 1653 - NAD  
E A. RICHARD BRASWELL - WILL 28 JUL 1724 (JOW) MD (L) SARAH 300A BEFORE 1836 <sup>10 NOV</sup>

II. ANN BRASWELL MD (L) MATTHEW STRICKLAND - WILL 17 JUL 1730 (JOW)  
THEY SELL INHERITED LAND 1714, 1718. HE & BROTHERS DIVIDE THEIR  
FATHER'S LAND 4 AUG 1699 (JOW) FAT = "OLD" MATTHEW STRICKLAND d < 1699

III. [ANN MD (2ND) JOHN EDWARD BY 22 JAN 1732 - HIS WILL 27 APR 1748]  
IV. JACOB STRICKLAND d SPRING 1790 (NASH CO, NC) WILL 18 AUG 1788 (NC, NC)

MD (L) LUCRETIA? - -  
I. MARKE STRICKLAND  
II. HARDY STRICKLAND  
III. SOLOMAN STRICKLAND  
IV. ELISHA STRICKLAND  
V. MATTHEW STRICKLAND, SR.   
HE BUYS 700 A JOHNSTON CO., NC 1 FEB 1765  
VI. MD 5 JAN 1774 (L) MARY PERRY 1814

In 1791 sells 160 A to Stephen Brace which land adjoining W. BRO Matthew Strickland  
These mother line close in the Moccasin Creek Area (WC & FC, NC)  
They both are on TAX ROLLS Capt Norton's Dist 1792, 1793, 1794 & 1799 - Franklin CO. NC  
BONDSMAN - JOHN RICHARDS  
WIT - THOMAS MACHEN

(I) MARY STRICKLAND - OLDEST DAU  
(II) - - STRICKLAND (F) MD (L) WILLIAM NOKKINS

(III) JOHN PERRY STRICKLAND - ONLY TWO SONS  
(IV) MATTHEW STRICKLAND, JR - MD 22 NOV 1811 (L) ELIZABETH 1ST OF

ON 1850 CENSUS - PANOLA CO, MS BAPT 1791 (NO MARRIOTT - 3 WIVES  
WILL - 1850 (PANOLA CO, MS) (BUR FREDONIA CEM, COMO, MS)

(A) JACOB LEONIDAS STRICKLAND b 1831 (NC) - YOUNGEST SON  
(B) GEORGE AUGUSTUS STRICKLAND b NEAR RALEIGH, NC - LEFT

MS WINTER 1866 FOR TX - ON 1870 CENSUS - CORYELL CO, TX d TX  
(BUR. POST OAK CEM, OGLESBY, CORYELL CO, TX)

MD 3 NOV 1839 (MARSHALL CO, MS) MARTHA ANN HOUSE (BUR AS HVS)  
(I) CORNWELL SIDNEY STRICKLAND d 13 OCT 1925 (WACO, TX) (BUR AS FAT)

MD 28 NOV 1875 (CORYELL CO, TX) ZOURA JEMIMA CULPEPPER  
d 13 FEB 1928 (WACO, TX) (BUR AS HVS)

(II) ALEXANDER CONWELL STRICKLAND, SR d FT WORTH, TX (BUR AS FAT)  
MD 10 JUN 1915 (TX) MARY ELIZABETH HENDERSON (BUR AS HVS)

(i) ACS, JR - AN ONLY CHILD b 20 DEC 1920 (LIMESTONE CO, TX)  
(BUR. - AS FAT) MD 28 FEB 19XX (TULSA, OK) REBA MAI POOL

(IA) CHARLES ANDREW SEYMOUR  
(IB) ROBB DAVID SEYMOUR

(II) MARY PAMELA STRICKLAND b 6 SEP 1943  
MD (1ST) 31 OCT 1961 (EL PASO, TX) CIRAS. LEE SEYMOUR 1977  
MD (2ND) 17 MAR 1979 (LAS CRUCES, NM) LAWRENCE LLOYD RAY d 1998  
MD (3RD) 18 MAY 2002 (LAS CRUCES, NM) AUSTIN LAFAYETTE VICK

RJV  
22 DEC

○ From Its 31 MAR 1996 Roscoe Lee Strickland, III to RSM

I. Matthew Strickland

b abt 1640 d 1696

(Isle of Wight Co, VA)

md abt 1665 Elizabeth

- - b abt 1645

A. Matthew Strickland

b abt 1668 d 1730

(Isle of Wight Co, VA)

md abt 1700 (Isle of  
Wight Co, VA). Ann

Braswell b abt 1680

(Isle of Wight Co, VA)

d (Isle of Wight Co, VA)

1. Joseph Strickland b abt

1704 (Isle of Wight Co, VA)

d 1790 (Wash Co, NC)

md abt 1726 Lucretia

Pitts b abt 1706

a. Mark Strickland

b abt 1731 (NC) d

1811 (Wash Co, NC)

md 19 DEC 1762 (Edge-

combe Co, NC). Martha

Namer b abt 1740 (NC)

d 18 JUN 1814 (Wash Co, NC)

i. Gideon Strickland

(F) Joseph Strickland

(A) Mahalia Ann Strickland

md James Madison Strickland

(1) Sallie Strickland

md John Turner Sledge

I. Richard Braswell ↑

b abt 1650 md

abt 1670 Sarah

Bryant b abt 1650

A.)

RICHARD

BRASWELL

②

○ From It's 31 MAR 1996 Roscel Lee Studland, III to KPM

I. Richard Braswell b. abt 1650 - History Notes

Richard Braswell's will was dated July 28, 1724, in Isle of Wight County, Virginia, and it was probated there in 1725. The will named his wife Sarah as executrix; sons Richard, Robert, Valentine, Jacob, and John; daughters Martha Murfrey, Jane Williams, and Ann Strickland; and granddaughter Susannah Braswell. Witnesses were Edward Powers, Sr., and Edward Powers, Jr. (Great Book II, Part II, page 174).

---

RICHARD

BRASWELL

(3)

○ From Ltr 31 MAR 1996 Roscoe Lee Stuckland, III to RPH

I. Richard Braswell b abt 1650 md abt 1670 Sarah Bryant  
b abt 1650

A. Ann Braswell b abt 1680 (Isle of Wight Co, VA)  
& (Isle of Wight Co, VA) md abt 1700 (Isle of Wight Co, VA)  
Matthew Stuckland b abt 1668 & 1730

RONNIE

BRASWELL

○ Zebulon Record THUR 22 JUL 1999 Zebulon, NC

I. DONALD BRASWELL

MA (1) SHELBY --

A. RONNIE BRASWELL ↑

MA (1) LISA CREECH

X. BOBBY CREECH ↗

MA (1) ELAINE CURTIN ←

↳ MA (2ND) -- TAYLOR

Y. GEORGE CURRIN

MA (1) DORIS --

### Son's birth announced

Ronnie and Lisa Braswell of Knightdale announce the June 13 birth of their son, Austin Patrick. He weighed 6 pounds, 14 ounces and was <sup>19</sup>/<sub>2</sub> inches in length.

Paternal grandparents are Donald and Shelby Braswell of Knightdale. The maternal grandparents are Bobby Creech and Elaine Taylor of Zebulon. The maternal great-grandparents are George and Doris Currin of Zebulon. The mother is the former Lisa Creech of Zebulon.

RUSSELL

BRASWELL

○ Zebulon Record THUR 4 MAY 2000 Zebulon, NC

ANDREA IMBARATTO

SHANNON BRASWELL

RUSSELL BRASWELL ↑

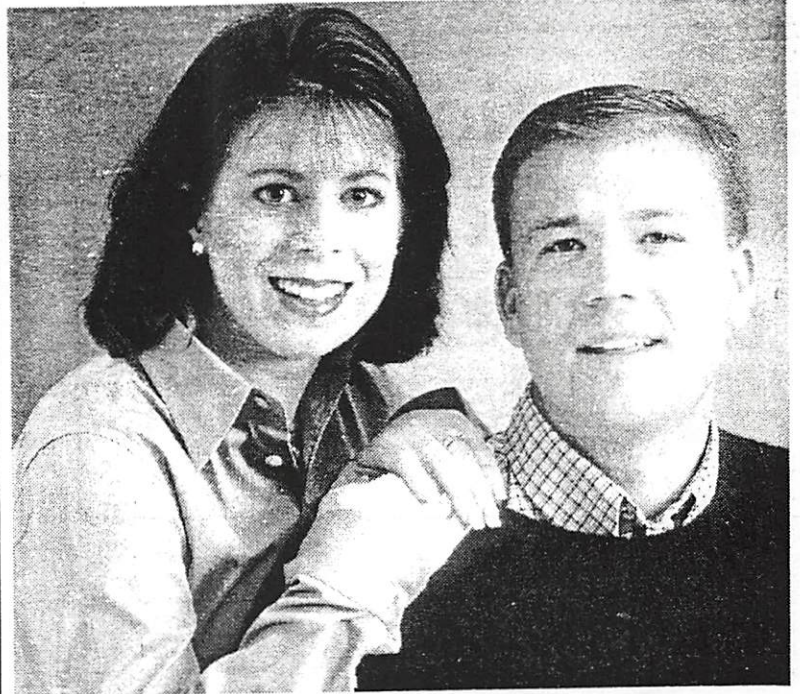

Andrea Imbaratto and Shannon Braswell

## Imbaratto and Braswell

Mr. and Mrs. John Imbaratto of Zebulon announce the engagement of their daughter, Andrea Imbaratto of Zebulon, to Shannon Braswell of Monroe, the son of Mr. and Mrs. Russell Braswell of Monroe. The wedding will be held at St. Eugene's Catholic Church on May 27 at 3 p.m.



SCOTT

BRASWELL

○ Zelma Record THUR 8 NOV 1995 Zelma, NC

I - - EDWARDS

- A. Effie Edwards md() - - Braswell
  - 1. Gene E. Braswell md() Muff - -
  - 2. Carolyn Braswell md() Sid A. Weeks
    - a. Allen B. Weeks
    - b. Julie A. Weeks
  - 3. - - Braswell ♂ md() Peggy M - -
    - a. Scott Braswell
    - b. Jan Braswell md() - - Pearsall
    - c. Gina D. Braswell
    - d. David Arnold Braswell
    - e. Tonya Braswell md() - - King

COULD  
BE  
UNDER  
GENE  
?

- B Iva L. Edwards
- C Anne Clyde Edwards  
md() - - Banks
- D Onnie Edwards ♀ md() - - Coltharp
- E Melba Edwards md() - - Pearsall

○ Fram RPU Records

- I. Annie Virginia Week w/o Temperance Jane Jones of  
the Richard U, III / Brian U Line - Cynthia U Line
  - A. Effie V. Edwards b 1908 (?) d 1 NOV 1995 (Nashville,  
Nash Co, NC) (Pleasant Grove Bapt Ch. Cem)  
md() - - BRASWELL

Effie E. Braswell

Effie Edwards Braswell, 87, of Nashville, died Wednesday, Nov. 1. Funeral was Friday, Nov. 3, at Pleasant Grove Baptist Church. Burial was at the church cemetery.

Surviving: son and daughter-in-law, Gene E. and Muff Braswell; daughter and son-in-law, Carolyn Braswell and Sid A. Weeks; daughter-in-law, Peggy M. Braswell of Nashville; grandchildren, Scott Braswell, Jan Braswell Pearsall, Gina D. Braswell, David Arnold Braswell, Tonya B. King, Allen B. Weeks, Julie A. Weeks; seven great-grandchildren; sisters, Iva L. Edwards and Annie Clyde E. Banks of Spring Hope, Onnie E. Coltharp of Wilmington, Melba E. Pierce of Wisconsin.

Arrangements by Johnson Funeral Home, Nashville.

SCOTT

BRASWELL

○ The Apex Herald WED 13 DEC 1995 Apex, NC

X - - Lee

I. Walter Lewter

md (l) Troy Lee ♀

A. Marie Lewter

md Joe Holt

1. David Holt

B. Sandra Lewter

md (l) - - Braswell

C. Janet Lewter

md (l) Freddie Braswell

1.

2. Helen Lee

md (l) - - Wimberly

3. Barbara Lee

md (l) - - Johnson

|| Grand children

Scott Braswell ↑

Brent Braswell

Keith Braswell

Chris Braswell ♂

Glenda —

md (l) - - Smith

• Benjamin Smith

Kellie Jones

Andy Braswell

Kami Braswell

**TROY LEE LEWTER**

Troy Lee Lewter, 75, of Roberts Road, Apex died December 7, 1995. She was a member of the Green Level Baptist Church.

A memorial service was held on Sunday in the Green Level Baptist Church by Rev. Darrell Smith and Rev. Keith Vaughan. Burial followed in the church cemetery.

Survivors: two daughters, Marie and husband Joe Holt of Apex, Sandra Braswell of Wilson; two sisters, Helen Wimberly of Apex and Barbara Johnson of Concord, a son-in-law, Freddie Braswell of Apex; nine grandchildren, Scott, Brent, Keith and Chris Braswell, Glenda Smith, Kellie Jones, David Holt, Andy and Kami Braswell; one great grandson, Benjamin Smith.

She was preceded in death by her husband Walter Lewter and a daughter Janet Braswell.

The family received friends in the Green Level Baptist Church.

Memorials may be given to the N.C. Kidney Foundation, 5970 Fairview Road, Suite 408, Charlotte, N.C. 28210 or the Green Level Baptist Church, 8509 Green Level Church Road, Apex, N.C. 27502.

Arrangements were by the Apex Funeral Home.

SHANNON

BRASWELL

○ Zebulon Record TITUR 4 MAY 2000 Zebulon, NC

ANDREA IMBARATTO

SHANNON BRASWELL

RUSSELL BRASWELL

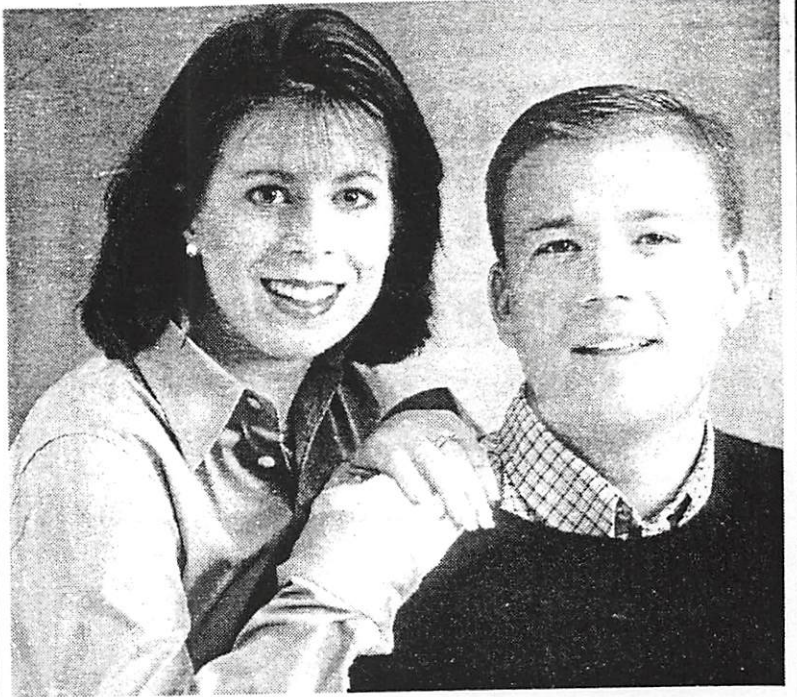

Andrea Imbaratto and Shannon Braswell

## Imbaratto and Braswell

Mr. and Mrs. John Imbaratto of Zebulon announce the engagement of their daughter, Andrea Imbaratto of Zebulon, to Shannon Braswell of Monroe, the son of Mr. and Mrs. Russell Braswell of Monroe. The wedding will be held at St. Eugene's Catholic Church on May 27 at 3 p.m.

STANLEY W

BRASWELL

○ Zelulon Record THUR 15 JUN 1995 Zelulon, NC

I. Ira T. Braswell md O Wilma D. —

A. Stanley W. Braswell ↗

Army Sgt. Stanley W. Braswell has re-enlisted in the U.S. Army for two years. A combat engineer/squadron leader, he is stationed in Bamberg, Germany.

He is the son of Ira T. and Wilma D. Braswell of Spring Hope. He is a 1984 graduate of Southern Nash High School.

STEVE

BRASWELL

Zebulon Record THUR 7 DEC 1995 Zebulon, NC

# Mitchell and Jenkins

Marian Yvonne Jenkins of Zebulon and Timothy Keith Mitchell of Selma were united in marriage Saturday, Oct. 21, at Faith Baptist Church in Knightdale. The double-ring ceremony was performed by the Rev. Stan Edwards.

The bride is the daughter of Marian B. Jenkins of Zebulon and the late O.D. Jenkins Jr. Parents of the bridegroom are Nellie P. Mitchell of Selma and the late J.M. Mitchell.

Given in marriage by her family, the bride was escorted by her cousin, Steve Braswell.

She was attended by her sister, Darlene Verran of Johnson City, Tenn.

Music was presented by Steve Currie of Wendell and Gwen Dixon of Raleigh, soloists; Glenda Currie of Wendell, organist; and Erica Pettit of Wendell; pianist.

Greeters were Erin Mitchell,

daughter of the bridegroom; and Bridget and Kalena Verran, nieces of the bride. Teresa Mitchell attended the bridal registry. Lois Underhill was wedding director. Thomas Williamson of Knightdale was in charge of lighting and sound.

After a wedding trip to Grand Cayman Island, the couple will make their home in Zebulon.

### Reception

After the ceremony, the bride's mother gave a reception at the church honoring the couple. The serving table was decorated with a centerpiece of pink snapdragons, stargazer lilies, carnations, white Fuji mums, alstroemeria lilies and daisies in a silver vase.

Guests were offered hors d'oeuvres, and punch was served by Nell Sutton and Louise Pearce.

The wedding cake consisted of three tiers and was topped with purple statice and English ivy. White Casablanca lilies were used around the base. Cheryl Wallace and Minnie Ann Windham served.

### Rehearsal dinner

The bridegroom-elect's mother hosted a rehearsal dinner at Robinwood in Wendell.



Mrs. Marian Yvonne Jenkins  
Timothy Keith Mitchell

The bridegroom chose his brother, Jim Mitchell of Franklin, to be his best man.

The groom and best man wore black tuxedos with black vests.

The church was decorated with brass candelabrum holding white cathedral candles flanked by ferns. An arrangement of mixed white flowers was also used. A single candle was placed in memory of the bride's father.

I. O. D. JENKINS, SR

A. O. D. Jenkins, Jr  
md () Marian B

1. Marian Yvonne Jenkins  
md () Timothy Keith Mitchell

2. Darlene Jenkins  
md () - - Verran

1) Father of ERIN MITCHELL  
Cousin of Bride = Steve Braswell  
    ↳ a. Bridget Verran  
    ↳ b. Kalena Verran

X. J. M. Mitchell  
md () Nellie P

① Tamra Braswell b 1965 is dau of Gilbert Lee  
Braswell, gd of Zora Frost, ggd of Ella U, gggd  
of John William U, ggggd of Henry Alvin U  
of George/John U. (29, Pg 155). → Henry Alvin U  
died. Mary Ella U.

TAZZIE

BRASWELL

① Zelulon Record THUR 3 OCT 1996 Zelulon, NC

I. — — STALLINGS

A. DAPHINE STALLINGS II

M&L) RAY BRASWELL

1. THERESA BRASWELL

M&L) — — HEDGEPEETH

2. TAZZIE BRASWELL II

M&L) — — DAVIS

B. NONNIE STALLINGS

M&L) — — JEFFREYS

C. ODELL STALLINGS

M&L) — — DRIVER

D. GLADYS STALLINGS

M&L) — — TANT

E. LILLIAN STALLINGS

M&L) — — MEDLIN

II Grandchildren:

FORREST HINTON

ROY D. HINTON, III

TWILIA PITMAN

STORMY BIGGIO

**Daphine S. Braswell**

Daphine Stallings Braswell, 76, of Selma, died Sunday, Sept. 29. Funeral service was Wednesday, Oct. 2, in the chapel of Parrish Funeral Home. Burial was at Selma Memorial Gardens.

Mrs. Braswell was the widow of Ray Braswell.

Surviving: daughters, Theresa B. Hedgepeth of Raleigh, Tazzie B. Davis of Selma; sisters, Nonnie Jeffreys and Odell Driver, both of Louisburg, Gladys Tant and Lillian Medlin, both of Bunn; grandchildren, Forrest Hinton of Raleigh, Roy D. Hinton III of Greenville, Twilia Putnam of Selma, Stormy Biggio of Smithfield; two great-grandchildren.

Memorial contributions may be made to the Selma Baptist Church building fund.

THERESA

BRASWELL

① Zelulon Records THUR 3 OCT 1996 Zelulon, NC

I. — — STALLINGS

A. DAPHINE STALLINGS II

MA ( ) RAY BRASWELL

1. THERESA BRASWELL ↑

M&L) — — HEDGEPEETH

2. TAZZIE BRASWELL

M&L) — — DAVIS

B. NONNIE STALLINGS

M&D) — — JEFFREYS

C. ODELL STALLINGS

M&L) — — DRIVER

D. GLADYS STALLINGS

M&L) — — TANT

E. LILLIAN STALLINGS

M&L) — — MEDLIN

↓ Grandchildren:

FORREST HINTON

ROY D. HINTON, III

TWILIA PITMAN

STORMY BIGGIO

**Daphine S. Braswell**

Daphine Stallings Braswell, 76, of Selma, died Sunday, Sept. 29. Funeral service was Wednesday, Oct. 2, in the chapel of Parrish Funeral Home. Burial was at Selma Memorial Gardens.

Mrs. Braswell was the widow of Ray Braswell.

Surviving: daughters, Theresa B. Hedgepeth of Raleigh, Tazzie B. Davis of Selma; sisters, Nonnie Jeffreys and Odell Driver, both of Louisburg, Gladys Tant and Lillian Medlin, both of Bunn; grandchildren, Forrest Hinton of Raleigh, Roy D. Hinton III of Greenville, Twilia Putnam of Selma, Stormy Biggio of Smithfield; two great-grandchildren.

Memorial contributions may be made to the Selma Baptist Church building fund.



- ① See Notes of RPA 17 JUL 1982 Phone call to James Reid & Grace & md 1st Berock Turner. He died. Md 2nd Edward Braswell & No issue either m.g.

[Grace is dau of James Bernard U, gd of James U, ggd of Benjamin U b 1830 d 1910 bur Wells Creek Byrd Church near Angier, NC - RPA]

[James Bernard U is son of James B. U of the Jubal U / Calvin U Subclass - RPA] - Benjamin U line

- ② See Bible Record - William E. Johnson Bible.

Thomas E. Braswell b 21 MAY 1917 md NOV 1949

Dorothy Grace U

THOMAS JEFFERSON BRASWELL, JR

○ Western Wake Herald WED 17 JAN 1990 Apex, NC

**THOMAS J. BRASWELL**  
ROCKY MOUNT — Thomas  
Jefferson Braswell Jr., 38, died Jan.  
5. He was the brother of Jenny B.  
Forrest of Apex.

○ Zelulou Record THUR 8 NOV 1995 Zelulon, NC

I - - EDWARDS

- A. Effie Edwards md() - - Braswell
  - 1. Gene E. Braswell md() Muff - -
  - 2. Carolyn Braswell md() Sid A. Weeks
    - a. Allen B. Weeks
    - b. Julie A. Weeks
  - 3. - - Braswell ♂ md() Peggy M - -
    - a. Scott Braswell
    - b. Jan Braswell md() - - Pearsall
    - c. Gina B. Braswell
    - d. David Arnold Braswell
    - e. Tonya Braswell md() - - King

COULD  
BE  
ENTER  
GENE  
?

- B Ima L. Edwards
- C Anne Clyde Edwards md() - - Banks
- D Onnie Edwards ♀ md() - - Coltharp
- E Melba Edwards md() - - Pearsall

○ From RPU Records

I. Annie Virginia Weeks d/o Temperance Jane Jones of  
 the Richard U, III & Jean U Lane - Cynthia U Lane

- A. Effie V. Edwards b 1908 (?) d 1 NOV 1995 (Nashville,  
 Nash Co, NC) (Pleasant Grove Bapt Ch. Cem)  
 md() - - BRASWELL

**Effie E. Braswell**  
 Effie Edwards Braswell, 87, of Nashville, died Wednesday, Nov. 1. Funeral was Friday, Nov. 3, at Pleasant Grove Baptist Church. Burial was at the church cemetery.  
 Surviving: son and daughter-in-law, Gene E. and Muff Braswell; daughter and son-in-law, Carolyn Braswell and Sid A. Weeks; daughter-in-law, Peggy M. Braswell of Nashville; grandchildren, Scott Braswell, Jan Braswell Pearsall, Gina D. Braswell, David Arnold Braswell, Tonya B. King, Allen B. Weeks, Julie A. Weeks; seven great-grandchildren; sisters, Iva L. Edwards and Annie Clyde E. Banks of Spring Hope, Onnie E. Coltharp of Wilmington, Melba E. Pierce of Wisconsin.  
 Arrangements by Johnson Funeral Home, Nashville.

① Tonya Braswell b 1970 is dau of Charlie H. Braswell, 2d of Zona Frost, 2gd of ella U, 3gd of John Williams & 3ggd of Henry Alvin U of George/John U clan. (29, Pg 155) - Henry Alvin U line - Mary Ella U

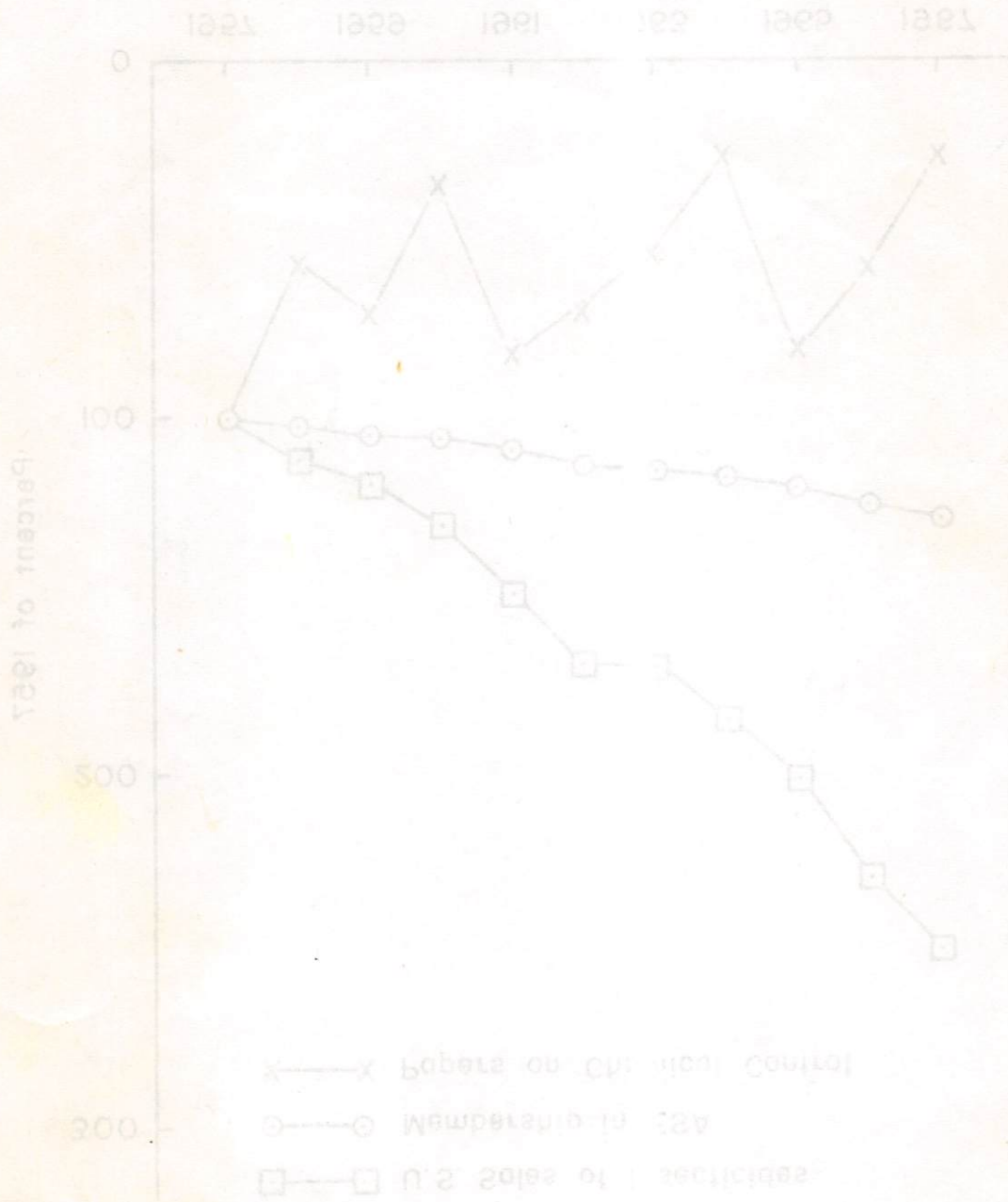

○ See Ity 7 APR 1999 Eva Delores Privette D RPM

I. Willie Ernest Privette of the Richard U, III / Bushely

U Sudan - Anna U Line

A. Davis Pettigrew Privette

1. DAVIS FLOYD PRIVETTE

md () WILLIE JULIA BRASWELL

a. EVA DELORES PRIVETTE

md () RAYBURN MAX MATTHEWS

WILSON B

BRASWELL

○ Zebulon Record THUR 25 FEB 1993 Zebulon, NC

**Wilson B. Braswell**

Wilson B. Braswell, 79, of Zebulon, died Sunday, Feb. 21. Funeral was 11 a.m. Tuesday, Feb. 23, at Zebulon Baptist Church. Burial was at Zebulon Cemetery.

Braswell was a retired rural mail carrier. He was also a member of Zebulon Baptist Church and the Zebulon Rotary Club for over 50 years.

Surviving: wife, Sadie H. Braswell; daughters, Phyllis B. Corter of Zebulon, Patricia B. Miller of Rockwood, Tenn.; brother, Judson Braswell of Zebulon.

Arrangements by Massey Funeral Home of Zebulon.