

Abel Upchurch Sr. and his Family UAFA Enrolled Family AFEF No. 15

I. Introduction

This compendium for the descendants of Abel is being created, maintained, and updated by the Upchurch and Allied Families Association and cooperators with the purpose of having at one online site details about this UAFA “enrolled” family. Today, thousands can trace their heritage back to Abel.

Each UAFA enrolled family is served by a coordinator. Initially, the default coordinator of all enrolled families is Phil Upchurch, the founder of UAFA. Financial support is required to enroll and augment records for an enrolled family and to keep it online for the long term. The financial co-sponsors of the Abel Upchurch Sr. Family and active supporters will be reported in periodic e-newsletters to the Abel Upchurch Sr. family. The ultimate goal is to have a minimal endowment of \$10,000 for this family, the earnings of which will support the records of this particular family and UAFA.

Historically, the records for the Abel Upchurch Sr. Family have been found in a great many places. By “enrolling” this family under the auspices of UAFA, the intent is to have a central portal which will readily allow a member of this family to see and understand reference materials about their heritage. Much of this material exists in the Allied Family Archives amassed by Phil Upchurch over a forty year period. This and other resources will set the stage for further research, or for the creation of a comprehensive family history. Progress will depend on collaboration.

Readers are aware of the large amount of conflicting data for any given family on Ancestry.com and other sites. It is difficult and essentially impossible to get these conflicts resolved online. Furthermore, some of these sites fade from view over time. The plan and intent of UAFA is to resolve both of those issues. It is our intent that content portrayed by UAFA for an enrolled family will be factual and subject to ongoing validation and that the content will remain online for the long term under the auspices of UAFA. To make this a reality, UAFA must be sustained by an active volunteer Board of Directors, volunteer cooperators must be active participants, and some hired help must be available. Tax-deductible financial contributions will be important to allow all of this to happen. You may go to the [Home Page](#) of this website to find a membership/contribution form.

II. An Overview of Abel Upchurch Sr. and his Family

A. A Brief Review of the Life of Abel Upchurch, Sr.

Abel Upchurch was born about 1775, most likely in Franklin County, NC and died in December 1846 in Greene County, AL. His probable father Richard Upchurch II (ca. 1725-1798) had moved to North Carolina from Virginia about 1755. His grandfather James Upchurch was born in Virginia and died there in 1765. His great grandfather Richard Upchurch was born ca. 1658 and died in 1700. His great great grandfather Michael Upchurch (ca. 1624-1681) was the original American Upchurch immigrant who came to America about 1638.

Abel was the brother of Nathan, Richard Jr, Moses, Charles, James, Jubal, and Benjamin. A 1790 Federal Census record for Richard Upchurch II in Franklin County, NC lists four white males between the age of 0 – 16. One of these slots could logically be filled by 15 year old Abel. In the 1800 Federal Census, Abel appears as the head of household, age 26 – 44, while his wife, Bethenia “Theny” fits nicely into a 16 – 25 year old free white female slot. Abel’s wife Bethenia “Theny” would live in to her eighties, outliving her husband by at least 15 years.

In 1810, there is no listing for Abel in either a Franklin County or a Wake County federal census record. However there is a listing for Abel in the tax rolls for the Little River District in Wake County, NC. Abel is shown with 375 acres of land in this document. As indicated by deed records and court minutes from Wake County, North Carolina, Abel was active in the first years of the nineteenth century purchasing and selling land and other items. The land purchased by Abel was near Moccasin Creek in the Little River District area of Wake County.

There is no census available for Wake County, NC for 1820. Nevertheless, Abel Sr. is presumed to still be in the Little River District.

For the year 1830, one cannot find a listing for Abel Sr. in either the Wake County, NC census or in Greene County, AL census records. It appears however that Abel and his children migrated to Greene County around the year 1825. Therefore it is thought that Abel should be in Greene County, as his children in 1830 had their own households in this county.

The last listing for Abel is in the 1840 Greene County AL federal census. Here he is listed as head of household filling a slot for a white male age 60 – 70 years. His wife Bethenia also would fill the slot for a white female age 60 – 70 years. Abel Sr. would pass away in December of 1846.

Abel’s wife Bethenia, age 71, would appear in the 1850 census living in the home of her son Abel Jr. In 1860, Bethenia, would be listed as being 83 years of age, in the home of her son John.

B. A Presentation of Abel Upchurch Sr., his Children, and Grandchildren

Abel Upchurch (born ca. 1775 and died 1846) married Bethenia “Theny” in 1800 in Wake County, NC. Bethenia was born in 1779 in North Carolina and would die circa 1863 in Greene County, AL. It is most likely that they had 9 children, Bartley, Nancy, Benjamin J., Dolly, James Laton, Mary, Lynia, John, and Abel Jr.

1. Bartley Upchurch (19 Dec 1800 – 24 Oct 1879) would marry Penelope A. Williams. They would have the following children:

- a) William Haywood Sr. (1824 – 1852)
- b) Harriet “Hattie” (1826 – 1904)
- c) Calvin (1828 – 1902)
- d) Alison Calvin “Allie” (1831 – 1891)
- e) Nathan (1833 – 1856)
- f) John “Jack” Upchurch (1835 – 1906)
- g) Burton (1836 – 1895)
- h) Sarah Frances “Fannie” (1842 – 1930)

2. Nancy*, born about 1801, would marry John Walker. Their children were

- a) Priah Elias “Elijah” “Elisha” (born 1827)
- b) Elizabeth “Betsy” (born 1830)
- c) Rachel “Racheal” (born 1831)
- d) Daniel Columbus (1833 – 1913)
- e) Lucinda “Cindy” (born 1836)
- f) Polly (born 1838)
- g) Amos Jackson (1841 – 1862)

* Nancy is a recent discovery, or addition to the Abel Sr. family. Confusion over Nancy occurs because she seems to make her first appearance in Greene County, AL records. More research may need to be undertaken to fully understand her place in the Abel Sr. family.

3. Benjamin J. (1805 – 8 Feb 1863), would marry Cinderilla Tant. Records suggest that they had eight children.

- a) Parthenia Upchurch (1823 – 1880)
- b) Unknown Female (1825 – 1830)
- c) Churchwell (1828 – 1879)
- d) William Edward (1830 – 1880)
- e) Frances E. (1834 – 1850)
- f) Noah P. (1836 – 1862)
- g) Anna Charlotte (Amm) “Lottie” (1838 -)
- h) Benjamin Newton (1841 – 1883)

4. Dolly (born 1806), married Pullum Carver in 1826. There is no known list of children available for this couple.

5. James Laton (1807 – 1860) would marry Nancy T. Coleman and they would have the following children:

- a) Mary Ann (1831 – 1860)
- b) John C. (1833 – 1875)
- c) Charles B. (1835 – 1900)
- d) Abel (1837 – 1839)
- e) Elizabeth (1839 – 1841)
- f) Robert J. (1841 – 1862)
- g) Joseph (1843 – 1845)
- h) William A. (1845 – 1893)
- i) Francis H (born abt 1846)
- j) James Laton Jr. (1849 – 1852)
- k) Samuel P. (1852 – 1922)

6. Mary “Polly” (born abt 1810), married Clemmons Martin. No records have been found indicating children for this couple.

7. Lynia “Linny” (1812 – 1845), married Joseph J. Rich. There are no records of any children for this couple.

8. John (22 Apr 1814 – 25 Jun 1871) had children by two wives. His first wife was Jane Wilder (1819 – 1840). There were two children born of this union.

- a) Mary Jane (1838 – 1875)
- b) John Wilder (1840 – 1865)

John would later marry Armenia Jane Hicks and they would have the following children:

- c) James Franklin (1844 – 1852)
- d) Elizabeth F. (1846 – 1896)
- e) Robert Burton “Bob” (1848 – 1905)
- f) Tillman Perry (1851 – 1919)
- g) Martha Elvira (1853 – 1942)
- h) Abel Jameson (1854 – 1929)
- i) Sarah Isabelle (1857 – 1910)
- j) Nancy D. (1859 – 1868)
- k) Virginia Darius (born 1861)
- l) Alice V. (1863 – 1893)
- m) Mary Catherine “Kate” (1866 – 1955)
- n) William Hicks (1868 – 1907)
- o) Joseph Benjamin (1871 – 1950)

9. Abel Jr. (1821 – 6 Dec 1858) would marry Sarah Porter and they would have the following:

- a) Emily D. (b. 1847)

- b) Catherine (b. 1848)
- c) Martha (b. 1850)
- d) Sarah E. (b. 1850)
- e) William Abel (1855 – 1940)

III. Supplementary Resources Providing Information Pertinent to the Family of Abel Upchurch Sr.

1. There is a family tree for Abel Upchurch Sr. on Ancestry.com created and owned by Allied Families. Allied Families will use volunteer Tree Masters to expand this tree. Permission will be granted to those who wish to see the tree.
2. There is a Group Facebook page for the Abel Upchurch Sr. Family established by Allied Families. Participants are welcome.
3. The Allied Families Homepage has a link to Resources under which details for the Abel Upchurch Sr. Family may be found. Note especially the Biofile Section where we plan to post the Biofiles for Abel, his children, and grandchildren. Volunteer Transcribers are needed to help with this undertaking.
4. The following article appeared in the Upchurch Bulletin: Vol 22 No.2, Jul – Dec 2001

FOOTPRINTS OF THE ABEL UPCHURCH, SR., CLAN MADE IN MOVING FROM NC TO AL TO MS

By Robert Phillip Upchurch

I. Abel U., Sr. was born about 1775 (Franklin Co., NC). For the next 50 years he resided in Franklin Co., NC or in adjoining Wake Co., NC where he married about 1795 Bethenia. He had eight children all born in NC and the two oldest, Bartley, & Benjamin, married in NC. The third child, Dolly, is thought to have been married in Greene Co., AL in 1826 and it is presumed Abel U., Sr. must have moved from NC to Greene Co., AL prior to this date - presumably about 1825. It is presumed that Abel U., Sr., his wife and all his children, married and unmarried, made the 1825 move to AL together or at least over a very short period of time, say a few months or a year or so. Abel U., Sr. died in Greene Co., AL in DEC 1846 and his wife died there in 1860. So far as is known all eight of the children of Abel U., Sr. remained in AL until they died. Only one daughter-in-law of Abel U. Sr., moved to MS - namely, the widow of Abel U. Jr. who moved to Choctaw Co., AL with her children. Therefore, it was the grandchildren of Abel U., Sr. (or at least some of them) who moved west to MS. So far as is known none of the children of the three daughters of Able U., Sr. moved to MS but more research on this point is needed. Four of the five sons of Abel U., Sr. had children who moved to MS. These would have been grandchildren of Abel U. Sr. and they were either siblings or first cousins. They moved in "batches" to four different areas of MS as follows:

- Batch 1. North Central MS - Yalobusha & Lafayette Counties.
- Batch 2. South Central MS - Choctaw County.
- Batch 3. Northeastern MS - Lawrence and Itawamba Counties.
- Batch 4. Southeastern MS - Clarke and Lauderdale Counties.

Batches 3 & 4 moved just across the MS state line only a few miles from Greene Co., AL.

Comments on the eight children of Abel U., Sr. are as follows:

- A. Bartley U., d. 1879 Greene Co., AL. None of his children moved to MS.
- B. Benjamin U., d 1863 Greene Co., AL. His sons William U. and Noah P. U. lived in Clarke Co., MS. His son Churchwell U. lived in Lauderdale Co., MS while his son Benjamin Newton U. lived in both Clarke and Lauderdale Counties.
- C. Dolly U. and Pullam Carver. Did children move to MS?
- D. James Laton U., Sr., d. 1860 Greene Co., AL.
- Son John C. U. died about 1878. Did he move to MS? His wife nee: Nancy Brown, d. 1887 Choctaw Co., MS where their children lived.
 - Son Charles B. U. had descendants who lived in LA.
 - Son Samuel Pirese U. moved to MS. His descendants lived in Lafayette and Yalobusha Counties, MS.
- E. Mary U. and Clemmons Martin. Did children move to MS?
- F. Lynia U. and Joseph J. Rick. Did children move to MS?
- G. John U., d. 1871 Greene Co., AL.
- Son Robert Burton U., Sr. moved to Yalobusha Co., MS about 1876.
 - Daughter Sarah Isabella U. and Alonzo A Bradner. Moved to Yalobusha Co., MS. Had no issue but raised children of her brother William H. U. in Yalobusha Co., MS.
 - Son William H. U. Lived in Yalobusha Co. and Sunflower Co., MS.
 - Son Joseph Benjamin U. died in Greene Co., AL. Some of his children lived in Lawrence Co., MS.
- H. Abel U., Jr., d. Greene Co., AL. His widow and children are later found in Itawamba Co., MS and even later in Denton Co., TX.

5. The Allied Families Projects file is a work in progress and will provide options for the members of the Abel Upchurch Sr. Family to participate.

6. **Biofiles of the Abel Upchurch Enrolled Family that are currently available on [Allied Families](#) website**

- | | |
|-----------------------------|-----------------------------|
| • Reutha Sarah Barham | • Upchurch, Bartley |
| • Chappell, Hicks B. | • Upchurch, Benjamin |
| • Childers, Sarah Jane | • Upchurch, Calvin |
| • Fullerton, William Ramsey | • Upchurch, Harriet |
| • Hanson, Emily Theresa | • Upchurch, John |
| • Hanson, Sarah Melissa | • Upchurch, John |
| • Hickman, Mary Elizabeth | • Upchurch, Nathan |
| • Jones, Redmond | • Upchurch, Sarah Frances |
| • Upchurch, Alison Calvin | • Upchurch, William Haywood |
| | • Williams, Penelope |

How Records for the Abel Upchurch, Sr. Family Unfolded

While we now know the story of the Abel Upchurch Sr. family, it is a fact that in the time period 1960 – 1985 researchers followed a false trail. This error may be traced to a wrong conclusion made by Belle West and her colleagues, one of whom was William Kendrick Upchurch, Sr., a descendent of Abel Upchurch, Sr. Their error became simple enough to understand, but not before many public records were polluted with the idea that Abel Upchurch Sr. was the son of William Upchurch IV, whereas he was in fact the son of Richard Upchurch II (1725 – 1798). The reason for this error was a false conclusion based on the will of William Upchurch IV who died in 1787 in Wilkes County, NC. Among his children named in the will was a certain “Asal U” whom the researchers eventually concluded was Abel Upchurch Sr. While later research proved this to be false, the damage had been done. Further details on “Asal U” have not been found.

This error has been presented in more detail in the narrative for the enrolled family of William Upchurch IV (found on alliedfamilies.com) to which the reader is referred.

More details about segments of the Abel Upchurch Sr. family have been presented in various issues of the Upchurch Bulletin. Some of these will be brought forward and made a part of this narrative. There are still puzzling issues about the Abel Upchurch Sr. family that need more study. For now we will mention a few highlights revealing that we have more work to do.

We can be reasonably comfortable saying that Abel Upchurch Sr. was born in Dunn Township in southern Franklin County, NC and that he most likely married there. However, this community extended across Moccasin Creek into Wake County so at times the family of Richard Upchurch II might be found on one side or the other of the creek. We think that Abel Upchurch moved to Greene County, AL about 1825. But so far we have not been satisfied with the accounting of his family records as found in NC and AL. Did he have two families?

Another puzzle is that the AL records show that some of the family of Abel Upchurch Sr. had lived in Johnston County, NC. Dunn Township of Franklin County NC borders Johnston County. Even if this distance is not great, we still need more careful study of this Johnston County aspect.

However, the move of Abel Upchurch Sr. to AL brings us a bonus. The names of neighbors of the family at both locations cause us to think that families, neighbors, and friends trekked together. This pattern repeats in other movements to GA, TN and elsewhere. We hope to mine these records more, and to report these patterns in a periodical we hope Allied Families will sponsor under the name “*Footprints*”.

More of the story can be found among the 35 fifteen-minute videos accessible using www.upchurchstory.com (password 2013 upchurch#). Although there is not yet a video on Abel Upchurch Sr., there are two on his father, Richard Upchurch II. As well there are videos on the early American ancestors of Abel and details on the English heritage of our family.

As our Allied Families Association has evolved, we have become more aware of the exceptional roles some parts have played in society. We look forward to these details becoming a part of the Abel Upchurch Sr. story we plan to report on in the months ahead.

–Phil Upchurch, May 31, 2016.

Appendix 1: Excerpts from the Upchurch Bulletin (1980 – 2011)

UB VOL 2, NO 2, P. 5

APRIL 1981

C. ANOTHER BREAKTHROUGH.

During the last six months correspondence has been started with James Clayton Harmon of Paris, Mississippi. This young man is deeply interested in his ancestors and we are fortunate that his mother is an Upchurch, namely, Gloria Ann (Upchurch) Harmon. She was the dau of James Doris U., the gd of Lafon Franklin U. and the ggd of Samuel P. U., b. August 1852 in Alabama. Although James Clayton Harmon had collected information on a large number of descendants of Samuel P. U., he was unable to establish the father of Samuel. We now have a letter dated April 30, 1981 in which he announces the big breakthrough. Samuel P. U. was the son of Laton U. (XID 3774), b. 13 JAN 1807 (NC), d. 24 APR 1860 (Greene Co., AL). Laton was the son of Abel U., Sr. (XID 589), b. 1775 (NC), d. 1846 (Greene Co., AL). Abel U. Sr. was the son of William U. IV (XID 160), the Head of Upchurch Clan 9 who died and left a will in Wilkes Co., NC in 1787. This hard work on the part of James Clayton Harmon adds many branches to the Upchurch family tree and we congratulate him on his success.

UB VOL 2, NO 2, P 9

APRIL 1981

DO YOU KNOW?

We have identified many Upchurch descendants who served with the South and the North in the Civil War but only one who served as an Officer. He was Captain Burton U., b. 7 JUL 1828 (1838?) in Pickens Co., AL, d. 3 JUN 1895. He was the son of Bartley U. of the William U. IV/Abel U. Sr. Subclan. If you know of other members of our family who held a commission in the war between the states, please let us know.

UB Vol 3, No. 1, pp 37, 39

Jan 1982

- A. Will of Abel Upchurch, Sr. - Head of the Abel Upchurch Subclan of the William Upchurch IV Clan. 509
160

1. WILL OF ABEL UPCHURCH - WRITTEN 12 SEP 1346. PROVEN 11 JAN 1647
PROBATE FILE 1118. GREENE CO., AL.

In the name of God, Amen, I Able Upchurch, Sr. of the County of Green, and State of Alabama, do make and declare this my last will and testament in manner and form following: First, I resign my soul into the hands of Almighty God, hoping and believing in a remission of my sins, by the merits and mediation of Jesus Christ, and my body I commit to the earth to be buried at the discretion of my Administrator, herein after named. 509

And my worldly estate, I give and devise as follows:

First, I give and devise to my son Bartlet Upchurch the sum of Five Dollars. Also I give and devise to my son Benjamin Upchurch the sum of Five Dollars. Also I give and devise to my daughter Dolly Carver the sum of Five Dollars. Also I give and devise to my son Laton Upchurch the sum of Five Dollars. Also I give and devise to my daughter Mary Martin the sum of Five Dollars. Also I give and devise to my Three grandchildren (viz) William Rich, Zackry Rich, and John Rich (Being the children of Joseph Rich by marriage with my daughter Linny) Five Dollars each, the said money is to be kept in the hands of my administrator untill said children shall marry, or come of age, at 3 percent interest, and at their or any one marrying, or coming to lawful age, the administrator, is to pay it over to each one or his or their lawful agent, with said interest. 590
3773
4079
3774
3780
4031,4082,4083
3775

Also, I give and devise to my son John Upchurch the sum of Five Dollars. 3776

Also, I give and devise to my son Able Upchurch, Jr. all my whole messuage (?) lands and Tenements containing one hundred and twenty acres, situate lying and being in the County of Green State of Alabama, To have and to hold to my said son Able Upchurch, Jr. his heirs and assigns forever. Also, I give and devise to my son Able Upchurch, Jr all my personal property viz, my servant man, Nelson (his wife Amy, her son Tom, Lenny, Mary, Harriet, and Jane, being children of the said black man, and his wife Amy) to have and to hold to my said son Able Upchurch Jr. his heirs and assigns forever. 3779

Also I give and devise to my son Able Upchurch Jr all my horses cattle and stock, and all the house hold furniture.

Also, I do hereby appoint my trusty friend and son Able Upchurch Jr. Administrator of this my last will and testament and do direct that he shall receive pay for all his pains and trouble he will have in the execution of this my will.

Also, For the better security of my wife, Theny, I do declare that the property shall all stay together after my death, if I should die first, untill her death, befor the said distributions as I have bequeath them, shall take place.

And also, that it shall and may be lawful for him my said administrator in the first place to pay himself for all his trouble and all the rest, residue and remainder of all my estate and effects real and personal, whatever, after the payment of my just debts, legacies and funeral expences and other charges and deductions as aforesaid, all after complying with my will aforesaid, to be my son Able Upchurch Jr. and his heirs and assigns forever.

Signed sealed, published
and declared by the said
Testator as and for his last
will and Testament, in presence of
us who at his request, and in his
presence have subscribed our names as
witnesses this the twelfth day of September
one Thousand eight hundred and Forty six.

his
Able X Upchurch Sr.
mark

J. S. M Millson
John Hall
G. B. Coleman

2. COMMENTARY ON THE WILL OF ABEL UPCHURCH, SR.

KID

Commentary on this WILL will be supplied in the next issue of UB.

We are grateful to Mayfred (Upchurch) Boleware of MS for supplying 6523 a copy of this Will.

UB Vol 4, No. 1, pp 17,19,21,23, 25

Jan 1983

INTRODUCTION AND OUTLINE OF THE ABEL UPCHURCH, SR. SUBCLAN OF THE
WILLIAM UPCHURCH IV CLAN

	XID	
William Upchurch IV, the Head of Upchurch Clan 9, was a gggs	160	
of Michael U. I. William U. IV was b. in Brunswick Co., VA and leaves	146	
a faint genealogical trail between VA and his resting place in Wilkes		
Co., NC. There is some evidence that he may have lived in Granville		
Co., NC before he settled with his family in the Morgan District of		
Wilkes Co., NC. He died in Wilkes Co., NC in 1787 as revealed by his		
will. The will named ten children, including Abel U., Sr. (perhaps	589	
spelled Asal or Asel), but showed no ownership of real estate. Within		
a decade or so after the death of William U. IV, his family seems to	160	
have scattered. Details on his son, John U., have been given in	652	
<u>UB</u> , Vol. 2, No. 2, pg. 19-23, to which the reader is referred for more		
details on Upchurch Clan 9. John moved to Greenville, SC, then to		
KY and finally settled in Henry Co., TN.		
Abel U., Sr., another son of William U. IV, appears to have moved	589,160	
to Wake Co., NC where it is thought he married Bethena (Theny) _____		
who was b. 1779 (NC) and d. 1860 (Greene Co., AL). Several children		
of Abel U., Sr. are presumed to have been born in NC and possibly in	589	
Wake Co. prior to the time he migrated with his wife and children to		
Greene Co., AL in the period 1818-1820. Abel U., Sr. died in Greene	589	
Co., AL, in 1847. His WILL is published in <u>UB</u> , Vol. 3, No. 1, p.		
37-39. Comments on the WILL are published elsewhere in this issue		
of <u>UB</u> .		
In due course it is hoped that the WILL of William U. IV can be	160	
published in the <u>UB</u> and that more details will be uncovered about his		
life and that of his family with respect to their history in NC. More		
information is needed as to which members of the William U. IV lived	160	
where in NC, both before and after the death of William U. IV. If		
William U. IV did live in Granville Co., NC between the time he left		
Brunswick Co., VA and the time he settled in Wilkes Co., NC the details		
could be very helpful in allowing us to sort out the several groups of		
Upchurches who lived in Granville Co., NC. Likewise, it would be of		
interest to know just where in NC Abel U., Sr. lived. So far the Wake	589	
Co., NC records do not show much of a trail for him.		
Burton U., a gs of Abel U, Sr., is notable in that among the	563,589	
numerous Upchurches who fought in blue and gray during the Civil War		
he was one of the few to become an officer, being discharged as a		
Captain, CSA. After the war he returned to Pickens Co., AL to become		
a public functionary, perhaps a judge. His portrait is thought to hang		
still in Pickens Co., AL and it has been proudly reproduced by his gs,		
William Kendrick U., Sr., in whose home in Montgomery, AL it is displayed.	2044	
It is a sad note in our family history that Laton U., a son of	3374	
Abel U., Sr., committed suicide.	589	
A number of present-day cousins have been especially generous in		
helping with information on Abel U., Sr. and his descendants. Some of	589	
these are William Kendrick U., Sr., William Kendrick U., Jr.	2044,2045	
Julia Elizabeth (U) Morgan, Juanita Olivia U., Fred Upton U.,Sr.	3818,3821,3869	

Error - RPU
Correct sequence
is found in later UB
edition.

Janes Clayton Harmon, Kathryn Marie (U) Twiner and many others. XID
6530,6524

An outline of the Abel U., Sr. Subclan, to the extent that details are available, is provided below through the 9th generation. 589

OUTLINE

- | | |
|--|--------------|
| I. Abel U., Sr. (Ase1), b. 1775 (NC), d. DEC 1846 (Greene Co., AL),
md. 1795 (Wake Co., NC) Bethania (Theny) _____, b. 1779 (NC),
d. 1860 (Greene Co., AL). | 589 |
| A. Bartley U., b. 19 DEC 1800 (Wake Co., NC), d. 24 OCT 1879
(Pickens Co., AL)(Bur. Unity Cem., Pickens Co., AL), md. 23 JAN
1823 Penelope Williams, b. 22 APR 1802, d. 24 NOV 1863. | 590
2054 |
| 1. Harriet U., b. 1827 (NC). | |
| 2. Calvin U., b. 1826 (AL). | |
| 3. Alanson U., b. 1831 (AL). | |
| 4. Nathan U., b. 13 MAR 1833, d. 3 JUL 1856. | |
| 5. John U., b. 10 JUL 1835, d. 7 JUL 1907. | |
| 6. Burton U., CAPT, CSA, b. 7 JUL 1838 (Pickens Co., AL), d.
3 JUN 1895 (Pickens Co., AL)(Bur. as WIF), md. 15 JAN 1858
(Pickens Co., AL) Emily Teresa Hanson, b. 3 AUG 1845 (Pickens
Co., AL), d. 5 JUL 1885 (Pickens Co., AL)(Bur. Pickens Co.,
AL, Bethesda or Hebron Cem.?). | 563
2055 |
| a. John Burton U., b. 29 SEP 1871 (Pickens Co., AL), d.
30 AUG 1936 (Montgomery, AL)(Bur. same), md. 18 JAN
1894 (Pickens Co., AL) Pattie Rebecca Gardner, b.
19 MAR 1875 (Pickens Co., AL), d. 23 AUG 1952
(Montgomery, AL)(Bur. Greenwood Cem.). | 656
2056 |
| b. Hattie U. | 6769 |
| c. William Howard U. | 6768 |
| d. Emily T. U. | 6770 |
| e. Edward G. U. | 6771 |
| 7. Sarah F. U. | 6766 |
| 8. William Howard U. | 6767 |
| B. Benjamin U. | 3773 |
| C. Laton U., b. 13 JAN 1807 (NC), d. 24 APR 1860 (suicide)(near
Union, AL)(Bur. Greene Co., AL - Pleasant Hill Cem.), md.
20 JAN 1831 (Eutaw, Greene Co., AL) Nancy T. Coleman, b. ca
1812 (SC). | 3774
4078 |
| 1. Mary Ann U., b. ca 1831 (AL), d. before 1860, md. 10 FEB
1852 (Greene Co., AL) Charles A Spencer. | 4720
7227 |
| a. Margaret E. Spencer, b. ca 1853. | 7228 |
| 2. John C. U., b. ca 1833 (AL), md. 19 FEB 1857 (Greene Co.,
AL) Nancy Brown. | 7229
7238 |
| 3. Charles B. U., b. ca 1835. | 7230 |
| 4. Abel U., b. 12 JUL 1837 (Greene Co., AL), d. 14 AUG 1839
(Greene Co., AL). | 7231 |
| 5. Elizabeth U., b. 11 JUL 1839, d. 17 JUL 1841. | 7232 |
| 6. Robert J. U., b. ca 1841. | 7233 |
| 7. Joseph U., b. 3 OCT 1843 (Greene Co., AL), d. 9 DEC 1845
(Bur. Otterson Cem., Greene Co., AL). | 7234 |
| 8. William A. U., b. 23 JUN 1845 (Greene Co., AL), d. 3 JUN
1893 (Bur. Pleasant Hill Cem., Greene Co., AL), md. 23
JUN 1870 (Eutaw, Greene Co., AL) Seleta A. Brown. | 7235
7239 |
| 9. Francis H. U., b. ca 1846 (AL). | 7236 |
| 10. James Laton U., b. 29 NOV 1849 (Greene Co., AL), d. 24
NOV 1852. | 7237 |

		XID
11.	Samuel Pirese U., b. 16 AUG 1852 (AL), d. 22 SEP 1922,	6421
	md. 27 FEB 1873 Sarah Jane Hayles, b. 31 JAN 1856 (MS),	6431
	d. 9 JAN 1944 (Bur. Palestine Cem., Yalobusha Co., MS).	
a.	Nancy I. U., b. 14 APR 1874 (MS), d. 14 JUL 1944 (Bur.	6422
	Shipp Cem., Lafayette Co., MS), md. James Edward Brown,	6432
	b. 9 FEB 1873, d. 3 MAR 1958 (Bur. as WIF).	
b.	Mary Clark U., b. FEB 1876 (MS), d. SEP 1947 (Bur.	6423
	Palestine Cem., Yalobusha Co., MS), md. Thomas	6433
	Alexander Seaton.	
c.	Uleious A. U., b. 1878 (MS).	6424
d.	Laton Francis U., b. 25 SEP 1882, d. 6 JAN 1943	6425
	(Bur. Jumpers Chapel Cem., Yalobusha Co., MS),	
	md. Frances Emma Blaker, b. 21 APR 1890, d. 4 FEB	6434
	1965 (Bur. as HUS).	
e.	Henry Louis U., b. 17 MAR 1886, d. 13 JUL _____	6426
	(Bur. Shipp Cem., Lafayette Co., MS), md. Birdie Hicks.	6435
f.	Deanie U., b. ca 1887, d. (Bur. Palestine Cem.,	6427
	Yalobusha Co., MS).	
g.	Queen Elizabeth U., b. 2 JUL 1888, d. 19 DEC 1980	6428
	(Bur. Pine Flat Cem., Lafayette Co., MS), md. 26 FEB	
	1925 (Lafayette Co., MS) Hansford Sandefer.	6436
h.	Hampton Fant U., b. 1 MAY 1891, d. 31 JAN 1944 (Bur.	6429
	Jumpers Chapel Cem., Yalobusha Co., MS), md.	
	Mollie Gertrude Keel.	6437
i.	William Floyd U., b. 16 MAR 1893, d. 26 OCT 1964	6430
	(Bur. Itta Bena Cem., Itta Bena, Leflore Co., MS),	
	md. (1st) 10 SEP 1911 Rosa Bell Young, b. 13 MAY 1893,	6438
	d. 28 SEP 1930 (Bur. Palestine Cem., Yalobusha Co., MS),	
	md. (2nd) Beulah Coulter.	6439
D.	John U., b. 22 APR 1814 (NC), d. 25 JUN 1871 (Greene Co., AL)	3776
	(Bur. Floyd Collins Place, Lewiston Road, Greene Co., AL),	
	md. (1st) 8 DEC 1835 (Greene Co., AL) Jane Wilder 1/, b. 1819	3781
	(Johnston Co., NC), d. 1840 (Greene Co., AL), md. (2nd) 27 APR	
	1843 (Greene Co., AL) Armenia Jane Hicks 2/, b. 7 MAR 1825	3782
	(Greene Co., AL), d. 2 JUN 1894 (Greene Co., AL).	
1.	1/Mary Jane U., b. 23 DEC 1838 (Johnston Co., NC), md. (1st)	3778
	Issac L. Cottles, md. (2nd) 6 FEB 1866 Binam G. Colvin.	3798, 3799
2.	1/John W. U., b. 1840(1836)(Johnston Co., NC), d. Civil War.	3777
3.	2/James Franklin U., b. 7 MAY 1844, d. 8 NOV 1852 (Bur. as	3785
	FAT).	
4.	2/Elizabeth F. U., b. 7 JUL 1846 (Greene Co., AL), d. 7 JUL	3786
	1896 (Greene Co., AL)(Bur. Union Christian Church, Greene	
	Co., AL), md. 15 FEB 1866 (Greene Co., AL) Wiley Johnston	3800
	Coleman, CSA, b. 4 SEP 1832 (Greene Co., AL) d. 9 JUL 1913	
	(Greene Co., AL)(Bur. as WIF).	
5.	2/Robert Burton U., Sr., b. 4 JUL 1848(1846)(Greene Co., AL),	3787
	d. 29 JUL 1905 (Yalobusha Co., MS)(Bur. Shiloh Primitive	
	Bapt. Church, Coffeeville, MS), md. 19 (or 14 or 4) FEB 1871	
	Eliza Elizabeth Pendergrass (Ida), b. 18 DEC 1851 (Greene	3801
	Co., AL), d. 24 NOV 1936 (Bur. as HUS).	
a.	Armenia Elvira U. (Minnie), b. 11 JUL(JUN) 1873 (Greene	3808
	Co., AL), d. 19 JUN 1894 (Bur. Shiloh Prim. Bapt. Ch.)	
	md. 28 DEC 1891(1892) William Edwin Womack, b. 23 SEP	3858
	1869, d. 12 MAR 1944.	

		XID
b.	Elizabeth Ridgeway U. (Bessie), b. 14 MAY 1875 (Yalobusha Co., MS), d. 12 JAN 1936 (Bur. Shiloh Prim. Bapt. Ch.), md. 1 MAR 1898 Robert Francis Pittman, b. 14 JUN 1871, d. 29 SEP 1945. (BRO of 3857).	3809 3855
c.	John Stephen (Steven) U., b. 17 SEP 1877 (Yalobusha Co., MS), d. 29 MAY 1948 (Bur. Shiloh Prim. Bapt. Ch.), md. (1st) 12 DEC 1900 Ada Perkins, b. 30 AUG 1880, d. 30 MAR 1910, md. (2nd) 7 JAN 1915 Betty Sue Norfleet, b. 20 MAR 1890, d. 3 MAR 1946.	3810 3856 3859
d.	Joseph Oscar U., b. 4 OCT 1879 (Yalobusha Co., MS), d. 2 APR 1952 (Bur. Shiloh Prim. Bapt. Ch.), md. 24 DEC 1906 Effie Terry, b. 28 JUL 1880, d. 21 FEB 1954.	3811 3860
e.	Leona Eleanor U., b. 25 JUN 1882 (Yalobusha Co., MS), d. 14 FEB 1962 (Bur. Coffeetown, MS Cem.), md. 27 OCT 1914 John Pittman, b. 25 DEC 1882, d. 14 MAY 1949. (BRO of 3855).	3812 3857
f.	Robert Burton U., Jr., b. 7 DEC 1884 (Yalobusha Co., MS), d. 5(6) FEB 1966 (Bur. Shiloh Prim. Bapt. Ch.), md. 12(14) MAR 1912 Lizzie Ellen York, b. 9 MAR 1882, d. 30 AUG 1974.	3813 3831
g.	Egbert Meaders U., b. 7 MAR 1887 (Coffeetown, MS), d. 26 AUG 1971 (Bur. Shiloh Cem., Coffeetown, MS), md. 23 DEC 1909 (Kosciusko, MS) Zenia Elizabeth Palmertree, b. 29 DEC 1892, d. 10 MAY 1980 (Batesville, MS)(Bur. as HUS).	3814 3817
h.	Mary Bell(e) U., b. 6 JUL 1889 (Yalobusha Co., MS), d. 30 JUN 1890 (Bur. Shiloh Prim. Bapt. Ch.).	3815
i.	Maifred Carrie U., b. 20 APR 1891 (Coffeetown, MS), md. 24 MAR 1917 (Yalobusha Co., MS) John Bonds Dulaney b. 5 AUG 1887 (Gontown, MS), d. 15 MAR 1972 (West Memphis, AR)(Bur. Marion, AR).	3816 3861
6.	<u>2</u> /Tillman Perry U., b. 29 JAN 1851(1854), d. 19 APR 1919 (Greene Co., AL)(Bur. Union, AL), md. 16 NOV 1880 (Greene Co., AL) Sarah A. Sims (nee: Signer or Spencer), b. 16 AUG 1845, d. 31 JAN 1939 (Union, AL)(Bur. Union, AL).	3788 3802
a.	John Edgar U., Sr., b. ca 1882, d. 24 JUL 1970, md. Jane Ella Cochran.	8187 8195
b.	A dau., md. Emmett Wilson.	
c.	Kate U., md. _____ Wilson.	8188
7.	<u>2</u> /Martha Elvira U., b. 17 FEB 1853, d. 8 MAR 1942 (near Eutaw, AL)(Bur. Union, AL), md. 24 AUG 1873 (Greene Co., AL) Simmeon Alexander Wilson, b. 22 JUN 1852, d. 21 APR 1897 (near Eutaw, AL)(Bur. as WIF).	3789 3803
a.	Vicie Elizabeth Wilson, md. Walter Eugene Taylor.	6323,6324
b.	(Plus 4 more DAU and 2 SONS).	
8.	<u>2</u> /Abel Jameson U., b. 1855, md. 27 JUN 1876 (Greene Co., AL) Nancy Ann Lee, b. 1856.	3790 3804
9.	<u>2</u> /Sarah B. U., b. 1857.	3791
10.	<u>2</u> /Nancy D. U., b. 2 MAR 1859, d. 22 SEP 1868 (Greene Co., AL) (Bur. as FAT).	3792
11.	<u>2</u> /Virginia D. U., b. 1861, md. 10 JAN 1882 (Greene Co., AL) James B. Wilson, b. 26 DEC 1856, d. 4 JUN 1967 (Lewiston, AL)(Bur. Pleasant Hill).	3793 3805
12.	<u>2</u> /Alice V. U., b. 5 JUL 1863, d. 1 AUG 1893, NM (Bur. Union,AL).	3794
13.	<u>2</u> /Mary Catherine U., b. 1866, md. 16 SEP 1888 (Greene Co., AL) George W. Nelson.	3795 3806

	XID
14. <u>2</u> /William H. U., b. 1868, d. (Killed by 2nd WIF)(Bur. Rome, MS), md. (1st) <u>1</u> /, md. (2nd) <u>2</u> /.	3796
a. <u>1</u> /Ethel U., md. William York. (BRO of 3831).	4253,4254
b. <u>1</u> /Iva U.	6773
c. <u>1</u> /Gladys U.	6774
d. <u>1</u> /Burt U.	6775
e. A SON.	
f. A SON.	
E. Abel U., Jr., b. ca 1821 (NC), md. 14 DEC 1843 (Greene Co., AL)	3779
Sarah Porter, b. 1829 (GA). (Had 3 children).	4080
F. Polly (Mary) U., b. 1810, md. 1 JAN 1828 (Greene Co., AL)	3780
Clemmons Martin.	3783
G. Lynia U., b. 1812, d. 1845, md. 27 JAN 1836 (Greene Co., AL)	3775
Joseph J. Rich.	3784
1. William Rich, b. 1836 (AL).	4081
2. Zachary Rich, b. 1838.	4082
3. John Rich, b. 1841.	4083
H. Dolly U., md. 19 SEP 1826 (Greene Co., AL) Pullman Carver.	4079,6772

UB, Vol 4, No. 1, pp 33, 35

Jan 1983

B. Commentary on the WILL of Abel Upchurch, Sr.

(NOTE: The WILL is printed in UB, Vol. 3, No. 1, pages 37-38, (1982). This commentary was intended for Vol. 3, No. 2, but was deferred until the present issue - Ed.).

	XID
The WILL of Abel U., Sr. contributes a solid block of information	589
for the William U. IV Clan. Abel U., Sr. was b. ca 1775 in Wilkes Co., NC. After his father, William U. IV, died in Wilkes Co., NC in 1787	160

the family of ten children scattered. We have already reported how
 one of the ten, John U., moved first to Greenville Co., SC and then
 via KY to Henry Co., TN, arriving there about 1800. (UB, Vol. 2, No. 2,
 pg. 19).

Abel U., Sr. lived in Wake Co., NC for about twenty years. There
 in 1795 he md. Betania (Thany) _____, bought land in 1803 and 1809
 and had several children born. We do not know where Abel U., Sr. was
 located in Wake Co., NC, if he had any brothers or sisters with him
 or if he consorted with any of his second cousins (children of Nathan U. I,
 Moses U., Richard U. III) who resided in Wake Co. at that time. About
 1818 - 1820 he moved to Green Co., AL, where he died in late 1846.

The WILL shows a son, Bartlett U., but subsequent records reflect
 the spelling as Bartley U. which has become the accepted version.
 Other records show that dau Mary Martin mentioned in the WILL had the
 nickname "Polly" and that she married 1 JAN 1828 Clemmons Martin.
 Dau Linny (also spelled Lynia U.) md. 27 JAN 1836 Joseph Rich. Dau
 Dolly U. md. 19 SEP 1826 Pullum Carver.

The WILL seems to reflect the concern of Abel U., Sr. for his
 wife and he obviously thought that Abel U., Jr. was the appropriate
 person to execute the WILL. Perhaps this was because Abel U. Jr. was
 the one at or on the home place. Still, one gets the impression that
 Abel U., Sr. intended for Abel U., Jr. to benefit from his WILL more
 than the other children.

The Abel U., Sr. WILL was admitted to probate on 11 JAN 1847 with
 all of the heirs consenting to probate and with Abel U., Jr. being
 certified as the Executor. The certification revealed the names of
 witnesses Griffin B. Coleman, John Hall and the third individual whose
 name appears on the WILL approximately as J. S. M Millson. In the
 certification this third individual is shown as James S. McWellson
 (approximately). Help is needed on the correct spelling of this
 witness.

We are grateful to Mayfred (Upchurch) Boleware of MS for supplying
 a copy of this WILL.

BURTON UPCHURCH, CAPTAIN CSA, SON OF
BARTLEY UPCHURCH OF THE
WILLIAM U. IV/ABEL U., SR. SUBCLAN

XID
563
590
160/589

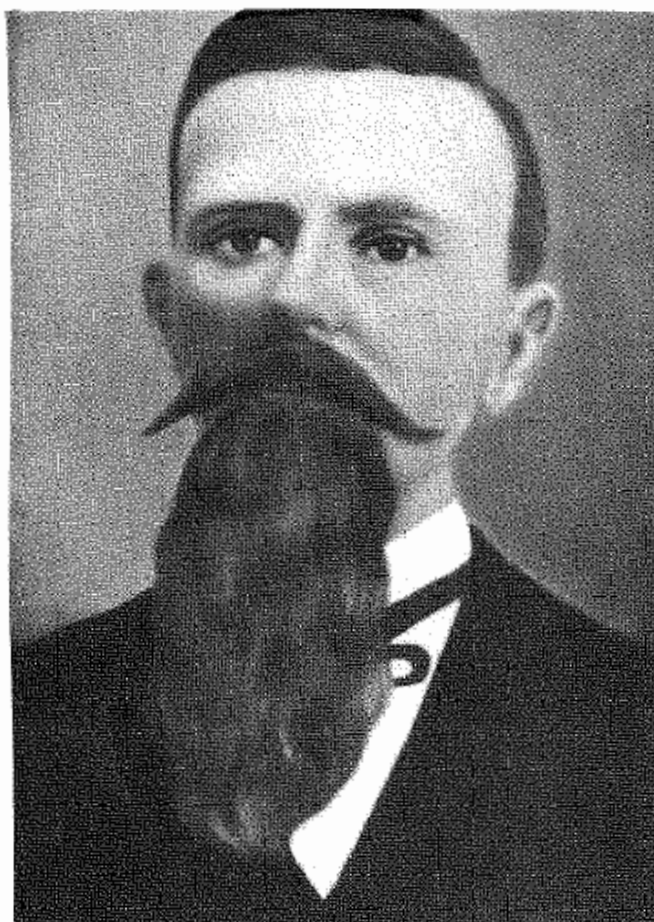

Burton Upchurch was a greatgrandson of William U.IV, 563,160
Head of Upchurch Clan No. 9. When William U., IV died 160
in Wilkes Co., NC in 1787, he left a widow and several
children including twelve-year old minor, Abel U., Sr. 589
The children scattered and in due course we find Abel U., Sr. 589
in Wake Co., NC at about age 20, at which time and in which
place he married Bethania _____. We know little of the
existence of Abel U., Sr. in Wake Co., NC, but some or all 589
of his eight children were born there between 1800 and 1821.
The first of these was Bartley U., b. 19 DEC 1800 (Wake Co. 590
NC). Abel U., Sr. is believed to have moved his family 589

XID

to Pickens Co., AL prior to the time any of his children married. Bartley U., md. 23 JAN 1823, possibly in Pickens Co., AL, and he and his wife Penelope (Williams) U. had eight children between 1824 and 1842, the seventh of these being Burton U., whose picture is shown above.

The bare facts of Burton U. are known but surely a closer study of the records will reveal more. He was born 7 JUL 1838 (Pickens Co., AL), d. 3 JUN 1895 (Pickens Co., AL)(Bur. Bethesda Cem., Benevola Road, Pickens Co., AL), md. 15 JAN 1868 (Pickens Co., AL) Emily Teresa Hanson, b. 3 AUG 1845 (Pickens Co., AL), d. 5 JUL 1885 (Pickens Co., AL)(Bur. AS HUSBAND). This couple had seven children of whom six lived to adulthood, married and had children. Recent correspondents have supplied much new information on the descendants of Burton U.

We know that Burton U. served the Confederacy. The sketchy record we have is as follows:

1. Enrolled - Pickens Co., AL, 17 SEP 1861, age 22.
2. Burt Upchurch - Private Co. B Lane Guards 2nd Regt. Ala. Vol (12 mos) Capt Thomas C. Lanier.
3. B. Upchurch - 2nd Lieutenant Co. B, 42nd Ala. Inf. Reg. Bst Ft Pillow. 19 MAR 1862 Mustered Columbus, MS, 16 MAY 1862.
4. B. Upchurch - 2nd Lieutenant Co. B, 42nd Ala Infantry. Elected 25 JUN 1862 Roster of field staff and Co. Officer made at Camp Hardee, Columbus, MS, 30 JUN 1862 - Approved by Col. Pertia.

Today we refer to this cousin as Captain Burton Upchurch. Whether he was formally appointed to this rank or whether it was conferred in an honorary manner after the war is yet to be determined.

The original of the above photograph of Captain Burton Upchurch hangs in the home of William Kendrick U. Sr. in Montgomery, AL. It was first observed by your editor when my son and I were overnight guests in this home on the evening of 31 DEC 1978. At that time Ken, Sr. related, as I now recall, that the painting was commissioned by him and that it was based on a photograph which hung (does it still?) in the Courthouse in Pickens Co., AL. I gained the impression that Capt. Burt U. was a Judge in Pickens Co., AL in the years before his death in 1895.

We are indebted to Ken, Jr. who supplied the copy from which the above photograph was made. We are sorry to report that Ken, Sr., a grandson of Capt. Burton U. is now attended in a nursing home and that he is not in the best of health.

XID
2045

2044,563

In the above photo, Capt. Burt Upchurch appears to be about 35 years old, which would have been about 1872. Our original photograph shows the hair of Capt. Burt to be quite red, which would be the same for the portrait now hanging in the home of Ken U., Sr. Upon inquiry, Ken, Jr. and our Cousin Eleanor (Upchurch) Kennedy, Jr. a ggd of Capt. Burt, have both advised that they do not believe Capt. Burt had red hair. Rather they think the artist who painted the picture from the original photograph elected to depict the subject as having red hair.

563

563

2044

2045,7726

563

We are pleased to present this photograph of a member of the William U. IV/Abel U., Sr. Subclan and request that readers send in additional material related to Capt. Burt Upchurch.

160/589

563

CLAN 9. WILLIAM UPCHURCH IV 160

News abounds for the William U. IV/Abel U., Sr. 160/589
Subclan.

It is with sorrow that we report the death of
William Patrick Kennedy, Jr., husband of one of 7734
our excellent cooperators (nee: Eleanor U.) 7726
of Alexandria, VA. "Red" as he was affectionately
known passed away on 22 AUG 1990. He and Eleanor
visited us in Tucson, AZ, several years ago.

Within this subclan we continue to make progress on
the descendants of Benjamin U., son of Abel U., Sr. 3773/589
Mrs. Jerry Lee Smith (nee: Mary Beth Parker) of 26061
Denver, CO, started this activity. She has come up
with an excellent idea which is hereby implemented.
She and her husband, Jerry, want to thank all the 26059
relatives who have helped them establish their line.
They are grateful for the warmth with which they have
been received and express appreciation to relatives and
non-relatives alike who have cheerfully supplied
information. Their uncle and aunt in Birmingham, AL,
have become important sources of information. The
enthusiasm of Mrs. James Howard U., Sr. (nee: Hazel 26989
Ruth Bullabaugh) is highly appreciated. The Benjamin U. 3773
family was on the 1830 census of Pickens Co., AL, but
they had moved to MS before the 1840 census. Genevieve 10340
Little has provided an excellent sketch of Benjamin U. 3773

The Abel U. Sr. family is on the 1840 census of 589
Greene Co., AL, but has not been found there on the
1830 census. He has to be there as two of his daughters
md. in Greene Co., AL, one in 1826 and one in 1828.
Also, his son, James Laton U., Sr., md. 20 JAN 1831 3774
(Eutaw, AL), Nancy T. Coleman who was in Greene Co., 4078
AL on the 1830 census with her FAT, John Roe Coleman. -

Regarding the Abel U. Sr family on the 1840 census
of Greene Co., AL, the 40-50 age slot (Male) is probably
James Laton U., Sr. as he was still single. Missing from
the home as of 1840 was daughter Lynia U., age 28, who
did not marry until later. Where is she in 1840? XIXD
589

B. OUTLINE OF THE ABEL U., SR./BARTLEY U. SUBCLAN. . . 589/590

We now place Abel U., Sr. and his son, Bartley U. 589/590
in the Upchurch family as follows:

- I. Michael U. I - Original Upchurch immigrant to come 146
America, b. 1620 (England).
- A. Richard U., II, b. ca 1658 (VA). 149
 - 1. James U., I, b. 1685 (VA), d. 1765 (Brunswick 151
Co., VA).
 - a. Richard U., II, b. ca 1725 (Brunswick Co., 152
VA), d. < 1800.
 - i. Abel U., Sr., b. 1775 (Moccasin Creek 589
Area of present-day Franklin Co., NC).
 - (I). Bartley U., b. 19 DEC 1800 590
(Wake Co., NC).

The reader is referred to the Missing Links Section
of this issue of the UB for details on how the above set
of family relationships was devised.

Richard U., II reached the Moccasin Creek Area of 152
present-day Franklin Co., NC, about 1755, having most
recently lived in Brunswick Co., VA. Richard U., II 152
had already married and started his family prior to 1755,
so that some of his older children were probably born
in Brunswick Co., VA. However, his son Abel U., Sr. was 589
not born until 1775 and well may have been the youngest
of the eleven children of Richard U., II. 152

Abel U., Sr. grew to adulthood in the southern part of 589
Franklin Co., NC, and was on the 1800 Federal Census in
that county as a married head of a seven member household.
The prospects that the children in this 1800 household
represent a different batch of children than the group
later found with Abel U., Sr. in Greene Co., AL, has 589
already been treated in UB, Vol. 13, No. 1, Pg. 17-25,
JAN 1992. (Remember Abel U. II = Abel U., Sr.). 589
This earlier treatment also shows the activity of Abel U., 589
Sr. in various land and other transactions in Franklin
and Wake Cos., NC, in the 1790-1830 era. We have
speculated that Abel U., Sr. arrived in Greene Co., AL 589
between 1825 and 1835. His children may well have arrived
in Greene Co., AL, prior to the arrival of Abel U., Sr. 589
We now have enough evidence to place Abel U. Sr. 589
on the border of Franklin and Wake Cos. in NC for a fifty
year period from about 1775 to about 1825. We still need
a great deal more information to fully understand about
his wife (or wives?) and about his two batches of children.
His first batch appeared to have been born in Franklin Co.,

NC; whereas, those of his second batch (1800-1821) appear
to have been born in Wake Co., NC. The WILL of Abel U.,
Sr. was written 12 SEP 1846 (Greene Co., AL) and probated
in that county on 11 JAN 1847. XID 589

The oldest son of the second batch of children for
Abel U., Sr. was Bartley U. Bartley U., md. 23 JAN 589,590
1823, Penelope A. Williams and we presume this marriage 2054
was in Wake Co., NC. Their first two children were born in
NC (presumably Wake Co., NC) in 1824 and 1826; whereas,
the third, Calvin U., was b. in 1828 in AL (presumably 11801
Greene Co., AL). This would seem to fix the move of
Bartley U. from NC to AL as being between 1826 and 1828. 590
Subsequently, Bartley U. moved to Pickens Co., AL, where 590
we presume his last two children to have been born in
1838 and 1842.

OUTLINE OF THE ABEL U., SR./ 589
BARTLEY U. SUBCLAN /590
(THROUGH THE 9TH GENERATION)

- I. Bartley U., b. 19 DEC 1800 (Wake Co., NC), d. 24 OCT 590
1879 (Greene Co., AL)(Bur. Bethesda Cem., Pickens Co.,
AL)(Postmaster Benevola, AL - 1845,1851, 1854,1855),
md. 23 JAN 1823 Penelope A. Williams, b 22 APR 1802, 2054
d. 24 NOV 1863 (Pickens Co., AL)(Bur. AS HUS).
A. William Hayward U., Sr., b. 2 AUG 1824, d. 25 JUN 6767
1852 (Bur. AS FAT; vs Unity Cem., Pickens Co., AL),
md. ca 1852 Reutha Sarah Barham, b. 23 JAN 1828, 18907
d. (Bur. -).
1. William Hayward U., Jr., b. 3 FEB 1853
(Pickens Co., AL), d. 23 AUG 1926(1920) (Bur.
Center Springs, Pickens Co., AL), md. (1st)
Rebecca Love, b. 11 AUG 1856, d. 28 JUL 1895
(Bur. Salem Cem., Gordo, Pickens Co., AL),
md. (2nd) 20 DEC 1898 (Pickens Co., AL)
Mary Almeda Sims, b. 18 JAN 1870, d. 3 DEC 1947
(Bur. AS HUS).
a. Reutha Belle U., b. SEP 1899, md.
William Early Cotton (vs Richard U?).
b. Vera (Zorah) U., b. ca 1902, d. -, md.
Walter M. Lindley.
c. Fannie M. U., b. ca 1905, md.
Thomas Robinson.
d. p. No further issue.
2. No further issue.
B. Harriet U. "Hattie", b. 1 MAR 1826 (NC), d. 15804
3 JAN 1904 (Bur. Bethesda Cem., Pickens Co., AL),
md. 1863 (Tuscaloosa, AL) Redmond Jones. 18891
1. Several children.

	XID
C. Calvin U., CSA, b. ca 1828 (AL), d. 8 AUG 1902,	11801
md. Sarah Jane Childers, b. 19 JUN 1838 (AL),	11803
d. 15 NOV 1879.	
1. Penelope Estell U., b. 3 FEB 1870 (AL), d.	18887
11 JAN 1954 (Montgomery Co., AL) (Bur. -),	
md. Charles Evalcus Williams.	18890
a. Issue uncertain.	
2. Sarah Eugenia U., b. 24 DEC 1872 (AL), d.	18888
22 DEC 1938. Never married.	
3. Frances Ophelia U., b. 29 OCT 1875 (AL),	
d. 7 DEC 1912. Never married.	
4. Calvin Edgar U., DDS, b. 23 NOV 1877 (AL),	11802
md. 1907 Sadie Marie Howell.	18880
a. Lula Janette U., b. 19 APR 1912, md.	11804
T. T. King.	11805
b. Dorothy Marie U., b. 3 OCT 1924, md.	18883
E. E. Calhoun.	18884
c. p. No further issue.	
5. No further issue.	
D. Alison Calvin U., b. 19 MAR 1831 (Greene Co.,	10430
AL), d. 18 JUN 1891 (Tuscaloosa, AL)., md.	
10 DEC 1857 (Tuscaloosa, AL) Martha Elizabeth	15806
Hickman "Mattie". b. 4 MAR 1835 (Hickman, AL),	
d. 11 NOV 1902 (Knoxville, AL) (Bur.-).	
1. William Calvin U., b. 13 JUL 1859	10431
(Hickman, AL), d. 24 NOV 1924 (Tuscaloosa,	
AL)(Bur. Evergreen Cem., Tuscaloosa, AL),	
md. 2 DEC 1890 (Knoxville, AL) Annie	27097
Wilhemina Sulzby, b. 25 SEP 1865 (Spring	
Hill, AL), d. 23 MAR 1953 (Miami, FL)	
(Bur. AS HUS).	
a. Mattie Bertha U. "Shorty", b. 13 AUG	25709
1896 (Greene Co., AL), d. 17 JAN 1977	
(Miami, FL) (Bur. Miami, FL)., md. (1st)	
(Tuscaloosa, AL) Walter Blake Barnes, Sr	27100
md. (2nd) 1 JUL 1935 (Miami, FL)	
Burr Elton Dodge "Pop", b. 6 OCT 1891,	27101
d. 2 NOV 1976.	
b. William Manley U. "Red", b. 15 JUL	25710
1898 (Greene Co., AL), d. 31 MAY 1978	
(Miami, FL) (Bur. Miami, FL). Never married.	
c. Robert Herman U. "Bubba", b. 20 FEB	25711
1900 (Greene Co., AL), d. 20 NOV 1947	
(Miami, FL)(Bur. Miami, FL), md. 20 FEB	
1940 (Miami, FL) Doris Hoag.	27098
d. James Alison U., Sr. 'Jimmy', b.	25712
15 AUG 1902 (Tuscaloosa, AL), b. 15 AUG	
1902 (Tuscaloosa, AL), d. 24 OCT	
1989 (Miami, FL)(Bur. Miami, FL), md.	
18 OCT 1936 (Miami, FL) Jean Emma Morgan,	27121
b. 8 FEB 1916 (Norristown, PA).	

		XID
e.	Harold Calvin U., "Cuzz", b. 25 SEP 1904 (Tuscaloosa, AL), d. 19 NOV 1984 (Gainesville, FL)(Bur. Gainesville, FL), md. 3 APR 1936 (Miami, FL) Elizabeth Duffy, b. 20 AUG 1904.	25713
f.	Hugh Phillip U., Sr. "Boo", b. 31 MAR 1907 (Tuscaloosa, AL), d. 26 SEP 1968 (Miami, FL)(Bur. Miami, FL), md. 6 JUN 1933 (Miami, FL) Bertha McKagen.	27099
g.	Annie Lula U. "Lulu" b. 2 OCT 1908 (Tuscaloosa, AL), md. 18 OCT 1926 (Tuscaloosa, AL) William Wightman DeLee, Sr. "Bill", b. 9 OCT 1899 (Fitzgerald, GA), d. 24 JUN 1957 (Tuscaloosa, AL)(Bur. Memorial Cem., Tuscaloosa, AL).	25714
h.	p. No further issue.	27139
2.	George Jospeh U., b. 26 AUG 1861 (Hickman, Greene Co., AL), d. 2 SEP 1909 (Denver, CO or AZ or TX). Never married.	25715
3.	Jim U.	27143
4.	Lula U., b. ca 1868 (AL), d. Giving birth, md. Roy Patton.	10432
5.	Alison J. U., b. 23 JUN 1868 (AL), d. 12 SEP 1912 (Tuscaloosa, AL), md. 21 DEC 1893 (Tuscaloosa, AL) Frances H. Mobley "Fannie" b. FEB 1862 (AL).	10434
6.	Robert Hickman U., b. 28 JAN 1871 (Hickman, AL), d. 3 AUG 1934 (Harris Co., TX) (Bur. Houston, TX), md 10 MAR 1894 (Knoxville, AL) Fannie Ella Sulzby, b. 18 FEB 1871 (AL), d. 2 JAN 1952 (Harris Co., TX) (Bur. AS HUS).	27095
a.	Willie Irene U., b. 26 MAY 1895 (Harris Co., TX), d. 29 JUN 1986??, md. E. K. Borgstrom.	10433
b.	Mattie Alice U., b. ca 1899, d. 1900 (Bur. -).	27096
c.	Blanche U., b. 6 MAY 1906. Never married.	10435
d.	Heliotrope Kathleen U., b. 13 JUL 1910, md. J. E. Bammel.	15807
7.	Beulah Jane U., b. 12 FEB 1876 (nr. Ralph, AL), d. 3 MAR 1939 (Knoxville, AL), md. 3 OCT 1894 (Ralph, AL) John Milton May Sr., b. 13 JAN 1871 (Knoxville, AL), d. 18 FEB 1933 (Knoxville, AL).	15808
a.	John Milton May, Jr., b. 15 JAN 1896 (Knoxville, AL), d. 6 OCT 1974 (Eutaw, AL) (Bur. Mesopotania Cem., Eutaw, AL), md. Vida Hossler.	15812

XID

- b. Lula Jane May, b. 19 DEC 1897 (Knoxville, AL), d. 10 SEP 1885 ? (West Palm Beach, FL) (Bur. Pell City, AL), md. James Watson Cosper.
- c. Mary Julia May, b. 9 FEB 1900 (Knoxville, AL), d. 26 OCT 1978 (Miami Springs, FL) (Bur. Southern Mem. Park, Miami, FL), md. (1st) Leon Brizel, md. (2nd) Peter Knipp.
- d. George Samuel May, Sr., b. 3 OCT 1901 (Knoxville, AL), d. 24 MAY 1959 (Montgomery, AL) (Bur. Woodlawn Cem., Birmingham, AL), md. Mamie Ruth Phillips.
- e. Robert Houston May, b. 9 SEP 1904 (Knoxville, AL), md (1st) Mamie Maurer, b.-, d. < 1991, md. (2nd) Pearl Hite, b.-, d. < 1991.
- f. William Pace May, b. 25 SEP 1908 (Knoxville, AL), d. 5 JUL 1918 (Knoxville, AL).
- g. Infant stillborn 5 JAN 1910.
- h. Infant stillborn 3 DEC 1910.
- i. Margaret Elizabeth May, 5 FEB 1919 16859 (Knoxville, AL), md 21 JUN 1942 Richard James Jicks, Sr. "Dick". 16860
- j. p. No further issue.
- 8. p. No further issue.
- E. Nathan U., b. 13 MAR 1833 (Greene Co., AL) d. 15805 3 JUL 1856 (p. Pickens Co., AL) (Bur. Bethesda Cem. Pickens Co., AL) (p. Never married).
- F. John U. "Jack", b. 10 JUL 1835 (Greene Co., AL) 12527 d. 7 JUL 1906 (p. Pickens Co., AL) (Bur. Bethesda Cem., Pickens Co., AL), md. 28 APR 1867 Sara Melissa Hanson, b. 3 FEB 1847, d. 9 APR 18892 1888 (Bur. AS HUS).
- 1. John William U. (aka William H. U.), b. 12528 27 JAN 1868 (AL), d. 11 MAY 1946 (Bur. AS FAT), md. Maudine I. Hudgins, b. 1 JUL 1871, d. 18893 15 OCT 1961 (Bur. AS HUS).
- a. Viva G. U., b. 24 AUG 1892 (AL), d. 25429 2 DEC 1954 (Bur. AS FAT), md. William T. Maughan, b. 18 FEB 1873, d. 25431 20 MAR 1950 (Bur. AS WIF).
- b. Hilda M. U., b. MAY 1894 (AL), md. 25430 Sam King. 25432
- 2. Harvey Burton U., Sr., MD, b. 5 NOV 1869 12529 (Pickens Co., AL), d. 15 FEB 1924 (Bur. Carrollton Cem., Pickens Co., AL), md. (1st) 12 DEC 1895 (Carrollton, AL) Eula McCafferty¹/ 18894 b. 12 MAY 1873, d. 14 FEB 1901 (Bur. Union Chapel Cem., Pickens Co., AL), md. (2nd) Mary Edna Spraggins²/, b. 11 DEC 1878, 18895 d. 29 JUN 1912 (Bur. AS HUS), md. (3rd) Lida (Lyda) Latham³/, b.-, d.- (Bur. 18896 Union Chapel Cem., Pickens Co., AL).

		XID
1.	Julia Minnett U. "Minnie", b. 31 JAN 1869 (AL), d. 1937., md. 26 MAR 1891 (Pickens Co., AL) Conrad Johnson.	18798
	a. Louise Johnson, b. 20 JAN 1893, md. Richard Lanier.	19047 19052 19053
	b. No info.	
2.	Samuel Nathaniel U., b. 22 JUN 1870, d. 23 OCT 1874 (Bur. Unity Cem., Pickens Co., AL).	19050
3.	John Burton U., I., b. 29 SEP 1871 (Pickens Co., AL), d. 30 AUG 1936 (Montgomery, AL) (Bur. Greenwood Cem., Montgomery, AL), md. 18 JAN 1894 (Pickens Co., AL) Pattie Rebecca Gardner, b. 19 MAR 1875 (Pickens Co., AL), d. 23 AUG 1952 (Montgomery, AL) (Bur. AS HUS).	656 2056
	a. Burton Gardner U., b. 19 OCT 1894 (Pickens Co., AL), d. 16 MAR 1896 (Pickens Co., AL) (Bur. Carrollton Cem., Pickens Co., AL).	7730
	b. John Robert U., Sr., b. 23 APR 1896 (Pickens Co., AL), d. 12 DEC 1952 (Montgomery, AL) (Bur. Montgomery, AL), md. 31 DEC 1916 Mary Dorothy Gibbons, b. 15 OCT 1895 (Autauga Co., AL), d. 7 OCT 1958 (Montgomery, AL) (Bur. Montgomery, AL).	7731 7733
	c. James Taylor U., Sr., b. 10 AUG 1898 (Pickens Co., AL), d. 3 SEP 1972 (Montgomery, AL) (Bur. AS FAT), md 26 DEC 1918 (Abbeville, SC) Eleanor Mae Roche, b. 17 DEC 1898 (Sistrunk, AL), d. 8 MAR 1981 (Montgomery, AL) (Bur. AS HUS).	7723 7729
	d. Annie Elizabeth U., b. 18 DEC 1900 (Montgomery, AL), d. 20 SEP 1901 (Montgomery, AL) (Bur. AS FAT).	7741
	e. William Kendrick U., Sr., b. 27 SEP 1902 (Montgomery, AL), md. 29 JUN 1929 (Talladega, AL) Wilda Elois Burton, b. 18 SEP 1907 (McHenry, MS).	2044 20507
	f. Irene Cheney U., b. 8 OCT 1907 (Montgomery, AL), d. 8 MAR 1909 (Montgomery, AL) (Bur. AS FAT).	7745
	g. Howard Burton U., Sr., b. 9 JUL 1910 (Montgomery, AL), d. 7(6) JUN 1944 (KIA - France "D" Day + 1 WWII) (Bur. Montgomery, AL), md. 19 (17) FEB 1939 (Montgomery, AL) Harriette Williamson Harvey, b.-, d.- (Montgomery, AL) (Bur.-).	7746 11104
	h. p. No further issue.	
4.	William Howard U., b. 4 JUL 1876 (AL), d. 15 JUL 1930 (Bur. Greenwood Cem., Montgomery, AL), md. Daisy Wilson, b. 2 APR 1878, d. 1950.	6768 19051
	a. Lawrence Clayton U., b. -, d. < 5 JUL 1990, md. Clima (Clima) _____, b.-, d. < APR 1991.	19086

- XID
- b. Joseph Wyatt U. "Joe", b. 25 MAR 1909, 19087
 d. 19 SEP 1983 (Bur. AS FAT), md.
 Edith Tolson, b. 7 FEB 1914. 19889
 c. No further issue.
5. Margaret Harriet U. "Hattie", b. 25 AUG 1878 6769
 (Olney, AL), d. 11 AUG 1970 (Gainesville, FL)
 (Bur. Evergreen Cem., Gainesville, FL), md.
 21 APR 1898 (Montgomery Co., AL) John 19048
 Franklin Gable, Sr. (Bapt. Min.), b. 21 AUG
 1867 (Goshen, IN), d. 10 JUL 1946 (Gainesville,
 FL)(Bur. AS WIF).
 a. Minnie Amelia Gable, b. 30 JAN 1901, md. 19093
 Lucious B. Rivers, Sr. 19099
 b. John Franklin Gable, Jr., b. 8 SEP 1903, 19094
 d. 10 JUL 1964 (Walterboro, SC)(Bur.
 Live Oak Cem., Walterboro, SC).
 c. Sarah Elizabeth Gable, b. 13 NOV 1905 19095
 (Birmingham, AL), md. Paul Norton, b.-,
 d. < MAY 1987.
 d. Infant - died young - probable order of
 birth - 1907.
 e. Virginia Louise Gable, b. 10 JUL 1908 19096
 (Bessemer, AL), d. 7 MAY 1989 (Deltona, FL),
 md. John Luther Bailey, Sr. "Jack". 19102
 f. Infant - died young - probable order of
 birth - 1910.
 g. James Martin Gable "Jimmy", b. 13 APR 19097
 1913 (Montgomery, AL), md. 24 JUL 1938
 (Hastings, FL) Sara Reid. 26038
 h. Edward Everett Gable, Sr., b 25 AUG 19098
 1915 (Montgomery, AL), md. 16 JUN 1940
 (Eustis, FL) Barbara Clymene Haselton,
 b. 6 SEP 1920 (Eustis, FL). 26041
6. Edward Grey U., b. 1880 (Carrollton, AL), 6771
 d. 1938 (Montgomery, AL)(Bur. Greenwood Cem.,
 Montgomeruy, AL), md. (1st) (CA) Etta _____,
 md. (2nd) (OH) Helen_____, md. (3rd) (AL)
 _____ Churchwell.
 a. Mildred U., b. ca 1920 (OH), md. 19103
 (Montgomery, AL) Paul Venus. 19104
 b. No further issue.
7. Emily Hanson U. "Emma", b. 10 MAY 1885 6770
 (Carrollton, AL), d. 5 JAN 1937 (Birmingham,
 AL)(Bur. Elmwood Cem., Birmingham, AL), md.
 3 JUL 1904 (Florala, AL) Underwood Beach, 19049
 b. 5 MAY 1876 (Bainbridge, GA), d. 21 APR
 1934 (Birmingham, AL),(Bur. AS WIF).
 1. Clara Maxwell Beach, b. 6 SEP 1905 19105
 (Columbia, AL), md. 2 MAY 1925 (Greenville,
 AL) Hugh Dow Thompson, b. 8 OCT 1902 19108
 (Butler Co., AL), d. 26 MAY 1977
 (Montgomery Co., AL))Bur. Butler Co., AL).

- XID
2. Theresa Hanson Beach, b. 6 FEB 1910 19106
(Columbia, AL), d. 1 DEC 1991 (Kingsport, TN)(Bur. Jasper, AL), md. 28 MAY 1928
(Talladega, AL) William Herbert Caldwell 19121
b. 7 DEC 1901 (Randolph Co., AL), d.
18 JUN 1984 (Jasper, AL)(Bur. Jasper, AL).
 3. Eva Hays Beach, b. 6 OCT 1912 19107
(Hartford, AL), md. 26 NOV 1930
(Birmingham, AL) Wright Robert Meade, 19126
Sr., b. 4 MAY 1908 (Fen Holloway, FL), d.
24 AUG 1988 (Birmingham, AL)(Bur. Elmwood
Cem., Birmingham, AL).
 4. No further issue.
 8. No further issue.
 - H. Sarah Frances U. "Fannye", b. 5 JAN 1842 (AL), 6766
d. 1 MAR 1930 (Bur. Garden Bapt. Ch. Cem.), md (1st)
William Ramsey Fullerton, b. 19 APR 1839, d. 18902
18 AUG 1872 (Bur. AS WIF), md (2nd) 20 MAR 1902
Rev. Hicks (Hex) B. Chappell, b. 18 JUL 1831, 18905
d. 13 FEB 1905 (Bur. Chappell Family Cem.).
 1. William James Fullerton, b. 23 FEB 1869, 18903
d. 30 JUL 1929 (Bur. Graham Mem. Cem., Reform,
AL), md. Mary Elizabeth _____, b. 8 FEB 1873,
d. 18 FEB 1937 (Bur. AS HUS).
 2. Jennie Estelle Fullerton, b. 3 JUL 1877, 18904
d. 30 JUN 1957 (Bur. Carrollton Cem.,
Carrollton, AL), md. William Phillip Noland, 18906
b. 26 JUL 1867, d. 18 OCT 1934 (Bur. AS WIF).
 - a. Frances Amanda Noland, B. 1892, d.-, 18913
md. William Olin Bell, Sr. 18917
 - b. Hattie Mae Noland, b. 1897, md. 1919 18914
Frank Park Samford, Sr. 18920
 - c. William Clarence Noland. 18915
 - d. John Edgar Noland. 18916
 3. No further issue.
 - I. p. No further issue.

VI. OUTLINE OF SELECTED CLANS OR SUBCLANS

A. COMMENTS ON THE ABEL U., SR. CLAN

XID
589

The reader is referred to UB, Volume 13, No. 3 (July 1992) for details on our revised understanding of Abel U., Sr. and his descendants. We have now fixed clearly that Abel U., Sr. is the Head of Clan No. 8 and more particularly we have recognized that his children are heads of subclans. The oldest of his children was Bartley U. In UB, Volume 13, No. 3, and Outline of the Abel U., Sr./Bartley U. Subclan was published. The intent now is to continue the publication of the remainder of the subclans (through the ninth generation in each case) in succeeding issues of the UB until outlines for all subclans in the Abel U., Sr. Clan have been published. A complete list of the subclans is as follows:

Abel U., Sr./Bartley U. Subclan	589/590
Bartley U., b. 1800 (Wake Co., NC)	590
Abel U., Sr./Benjamin U. Subclan	589/3773
Benjamin U., b. 1805 (NC)	3773
Abel U., Sr./Dolly U. Subclan	589/4079
Dolly U., b. 1806	4079
Abel U., Sr./James Laton U., Sr. Subclan	589/3774
James Laton U., Sr., b. 1807 (NC)	3774
Abel U., Sr./Mary U. Subclan	589/3780
Mary U., b. 1810	3780
Abel U., Sr./Lynia U. Subclan	589/3775
Lynia U., b. 1812	3775
Abel U., Sr./John U. Subclan	589/3776
John U., b. 1814 (NC)	3776
Abel U., Sr./Abel U., Jr. Subclan	589/3779
Abel U., Jr., b. 1821 (NC)	3779

To the best of our knowledge the eight children of Abel U., Sr. listed above were all born in NC. This would place Abel U., Sr. and his family in NC for the period 1800-1821. From the dates of birth of the eight children, it would appear that Abel U., Sr. could have had additional children. If so, they have not appeared on the record. If such additional children were born, it is quite likely they died at birth, in infancy, or in early childhood. In that era such early deaths were common.

XID

Deep appreciation is expressed to all who have helped develop these outlines and who have shown such keen interest in their Upchurch heritage. The outlines are subject to much additional improvement and inputs of all sorts will be welcomed.

B. ABEL U., SR./BARTLEY U., SR. SUBCLAN 589/590

See UB, Volume 13, No. 3 for Outline of this subclan through the ninth generation.

C. ABEL U., SR./BENJAMIN U. SUBCLAN 589/3773

1. Comments.

So far, Benjamin U. has been shown to have 3773
eight children. However, two of these were daughters
born in 1824 and 1826 for whom we do not have names.
It is suspected that one of the daughters of
Benjamin U. married a Williams. The evidence for 3773
this is that the 1860 census for the Benjamin U. 3773
household shows three children: S. H. Williams 19,
Elen Williams 17, and Wesley Williams 3. It presumed
that these are children of a daughter of Benjamin U. 3773

At one point there was some indication that
John Benjamin U. was a son of Churchwell U. 10444,10443
However, the weight of evidence shows that
John Benjamin U. was a son of William U. and 10444,10437
the outline presented herein reflects this latter
understanding.

2. OUTLINE OF THE ABEL U., SR./BENJAMIN U. 589/3773
(THROUGH THE 9TH GENERATION)

II. Benjamin U., CSA, b. 1805 (NC), d. 8 FEB 1863 3773
(Fairgrounds Hospital, Atlanta, GA), md. 6 AUG
1822 (Franklin Co., NC) Cinderilla Tant, b. 10811
1806 (NC or AL).
A. DAU - name unknown, b. ca 1824.
B. DAU - name unknown, b. ca 1826
(Note: Three children (S. H. Williams 19,
Elen Williams 17, Westley Williams 3) were
in the Benjamin U. household in 1860; probably
grandchildren by an unnamed DAU - RPU).
C. Churchwell U., b. ca 1828, md 10 MAR 1861 10443
(Lauderdale Co., MS) Elizabeth M. McGraw, 26043
b. 1826-1836.
1. Retta U., md 8 JUN 1887 (Clarke Co., 26044
MS) G. B. King. 26045

	XID
D. William U., b. ca 1830 (AL), md ca 1864	10437
Mary McGraw, b. 1835 (AL).	10438
1. John Benjamin U., b. 8 JUL 1865	10444
(Clarke Co., MS), d. 13 FEB 1939	
(Bur. Laurel, MS), md (1st) 15 SEP	
1887 (Clarke Co., MS) Katie Crael/,	13085
md (2nd) 3 MAR 1901 (Clarke Co., MS)	
Rushia Nora Atkinson2/, b. 8 JAN 1874,	10453
d. 24 DEC 1960 (Bur. Laurel, MS).	
a. 1/Lena U., b. OCT 1889 (Clarke Co.,	13069
MS), md. -.	
b. 1/Mary U., md. -.	13070
c. 2/Margaret Corrine U., b. ca 1901	13071
(Clarke Co., MS), d. (Jones Co., MS),	
md., had issue.	
d. 2/Zachery Taylor U., b. 17 AUG 1905	13072
(Clarke Co., MS), d. 13 NOV 1955	
(Natchez, MS), md 5 MAY 1923 (Laurel,	
MS) Edna Mae Clearman, b. 28 NOV	13086
1907.	
e. 2/John Franklin U., b. 7 JUL 1907	10445
(Clarke Co., MS), md 30 JAN 1930	
(Laurel, MS) Lillian Lucile Parker	10456
b. 1 SEP 1914 (Laurel, MS).	
f. 2/George Chester U., b. 16 JUL 1909	13091
(Clarke Co., MS), d. 1954, md.	
Birdie Viola Herrington.	
g. 2/Cleo L. U., b. ca 1914 (Laurel,	13100
MS), d. ca 1915.	
h. 2/William Matthew U., b. 8 APR 1915	13101
(Jones or Clarke Co., MS), d.	
8 SEP 1957 (La Prairie, WI)(Auto	
accident)(Bur. Janesville, WI), md	
6 AUG 1932 (Laurel, MS) Myrtis Lucille	
Smith, b. 13 JUN 1918 (Monroe Co., MS).	
i. Further issue?	
2. George E. U., b. 1870 (MS), d. (Bur.	10440
p. Laurel, MS), md. 18 MAR 1896 (Clarke	
Co., MS) Julia Taylor, p.b. MAY 1876	15824
(MS).	
a. Thaddeus U.	26981
b. Unknown child.	
3. Richard U., b. 1875 (MS).	10441
4. Sonney U., b. 1878 (MS).	10442
E. Frances E. U., b. 1834 (AL).	10458
F. Noah P. U., b. 1836 (AL), d. 9 SEP 1862	10459
(Bur. -)(Died at home from illness	
acquired in Civil War), md. 3 FEB 1859	
(Clarke Co., MS) Mary Susan Bass.	10483
G. Amma Charlotte U. (Lottie), b. 1838 (AL)	10460
md. -.	
1. Alla U., b. ca 1862 (MS).	26047

	XID
H. Benjamin Newton U., b. 1841 (p. Lauderdale Co., MS), d. 1883-1900, md.(1st) 6 FEB 1862 (Lauderdale Co., MS) Hannah J. McGraw ¹ /, b.-,d. p. 1873, md. (2nd) 22 NOV 1874 (Clarke Co., MS) Almedia (James) Johnson ² /, b. 1 JUL 1841 (MS), d. 8 APR 1906 (Bur. Oak Grove Cem., Bonita, Lauderdale Co., MS).	10462
1. ¹ /Lizzie McGraw, b. 1861 (stepdau of BNU).	26046
2. ¹ /Lucinda U., b. 1866 (MS), p. d. young.	10465
3. ² /Martha Johnson (stepdau of BNU), b. JAN 1870, md. John S. Wheeler.	26048
a. Lillie Mae Wheeler, md. - Bates.	10463
b. A child.	26049
c. Further issue?	26050
4. ² /Alonzo Obey (stepdson of BNU), b. 1872.	27013
5. ² /William Edward U., Sr. (Eddie), b. 4 JUN 1878 (Clarke Co., MS), d. 5 JUN 1934 (Birmingham, AL)(Bur. Oak Grove Cem., Bonita, MS), md (1st) 13 APR 1898 (Lauderdale Co., MS) Cora Riley ¹ /, b. FEB 1874 (MS), md (2nd) ca 1907 Carrie James ² /, b. 5 MAR 1889 (MS), d. 19 OCT 1928 (Birmingham, AL)(Bur. AS HUS).	26051
a. ¹ /William Edward U., Jr. >Edward Ware (aka William Edwin U., Jr.).	10464
b. Zella Elizabeth U., b. 10 JUL 1908 (Meridian, MS), d. 15 JUN 1924 (Birmingham, AL)(Bur. AS FAT) (Died of appendicitis).	26052
c. Newton Benjamin U., b. 10 SEP 1910 (Newton, MS), d. 27 AUG 1964 (Chicago, IL)(Bur. Beverly Cem., Worth, IL), md. 19 FEB 1944 (Romeo, MI) Bonita Maxine Milne, b. 25 SEP 1924 (Romeo, MI). (Note: The three children of NBU became wards of the state 14 FEB 1951).	26053
d. Carl Roger U., b. 4 JUL 1914 (Birmingham, AL), d. 24 APR 1987 (Birmingham, AL)(Bur. Elmwood Cem. (Birmingham, AL), md. 13 OCT 1935 (Birmingham, AL) Lochiel Melissa Conway, b. 7 MAY 1915 (Leoma, TN).	26054
e. Gerald U., b. 27 MAY 1916 (Birmingham, AL),d. 12 MAY 1953 (Burt, IA)(Bur. Magnolia Cem., Meridian, MS). Never married.	26055
	26056
	26773
	27015
	26062

- XID
- f. James Howard U., Sr. (Uppie), 26774
 Lt. Col./USAF(Ret.), b. 27 JUN
 1921 (Birmingham, AL), md. 4 JAN
 1942 (York, SC) Hazel Ruth 26989
 Bullabough, b. 25 APR 1920 (Concord,
 NC).
- g. No further issue.
6. p. No further issue.
- I. p. No further issue.

D. ABEL U., SR./DOLLY U. SUBCLAN 589/4079

1. Comments.

We are fortunate to have details on the marriage of Dolly U. to Pullum Carver but much 4079,6772 work remains to be done on this family. One starting place would be to examine the 1850 census for Greene Co., AL. If this couple remained in this county, it is likely that one would find Pullum Carver as head of a household with a wife Dolly Carver, age 44. It is likely that they had children and that at least some of them would be named on the 1850 census.

2. OUTLINE OF THE ABEL U., SR./DOLLY U. 589/4079
 SUBCLAN (THROUGH THE 9TH GENERATION)

III. Dolly U., b. ca 1806, md. 19 SEP 1876 4079
 (Greene Co., AL) Pullum Carver. 6772

The names of children and other descendants of this couple have not yet been revealed.

E. ABEL U., SR./JAMES LATON U., SR. SUBCLAN 589/3774

1. Comments.

The outline for this subclan contains substantial information but, as usual, there is much room for additions and amplification. The head of this subclan most often went by his middle name which was represented by several variations in the records. The spelling of "LATON" has been adopted as the most likely correct version. James Laton U., Sr. took his own life in 1860, an incident which, not surprisingly, has been passed down in the family by word of mouth. This is one of the rare cases in which we have evidence of a suicide by an Upchurch family member prior to 1900. Undoubtedly, there were several more. We will 3774

probably not learn the unfortunate circumstances
which caused Laton U. to end his temporal existence
on this earth. XID
3774

2. OUTLINE OF THE ABEL U., SR./JAMES LATON 589/3774
U., SR. SUBCLAN (THROUGH THE 9TH
GENERATION)

- IV. James Laton U., Sr., b. 13 JAN 1807 (NC), 3774
d. 24 APR 1860 (Suicide)(near Union, AL)(Bur.
Pleasant Hill Cem., Greene Co., AL), md.
20 JAN 1831 (Eutaw, AL) Nancy T. Coleman, b. 4078
ca 1812 (SC).
- A. Mary Ann U., b. ca 1831 (AL), d. < 1860, 4720
md. 10 FEB 1852 (Greene Co., AL)
Charles A. Spencer. 7227
1. Margaret E. Spencer, b. ca 1853. 7228
- B. John C. U., b. ca 1833 (Greene Co., AL), 7229
d. 1875-1880, md. 19 FEB 1857 (19 MAY 1857)
(Greene Co., AL) Nancy Brown, b. 4 SEP 1839 7238
d. 1 JUL 1887 (Bur. McCurtains Creek Bapt.
Church Cem., Choctaw Co., MS).
1. Laton S. U., b. DEC 1860 (1863)(AL), 10466
d. 1912 (Choctaw Co., MS)(Bur. AS MOT),
md. 1 DEC 1883 (Choctaw Co., MS)
Katherine D. Ray (Dillie, Kitty), 10477
b. FEB 1867 (1866) (MS), d. 1941 (MS)
(Bur. p. Wood Springs Baptist Church Cem.,
Choctaw Co., MS).
- a. Thomas T. U., b. APR 1886 (Choctaw 10485
Co., MS), d. ca 1905.
- b. William Henry U., b. JUL 1887 10486
(Choctaw Co., MS), md Emily Mae 10495
Hodges.
- c. Leila (Lelia) Victoria U., b. SEP 10491
1891 (Choctaw Co., MS), d.-,
(Bur. Wood Springs Baptist Church
Cem., Choctaw Co., MS), md. ca 1912
(Choctaw Co., MS) Joseph C. Peacock
(Joe), b.-, d.-, (Bur. AS WIF).
- d. Alvin Victor U., b. JUL 1893 10492
(Choctaw Co., MS), md. 21 JUL 1912
(Choctaw Co., MS) Nora Morgan. 26151
- e. Drucilla S. B. U., b. DEC 1895 10493
(Choctaw Co., MS), md. p.
John Nokes.
- f. Louvina U., b. DEC 1898 (Choctaw 10494
Co., MS).
- g. Nola U., b. 19 MAR 1901 (Choctaw
Co., MS), d. 4 JAN 1970 (Bur. Wood
Springs Baptist Church Cem.,
Choctaw Co., MS), md. Earl H. Hendon.

XID

- h. Jessie U., b. ca 1903 (Choctaw Co., MS), md. p. Zennie ____.
One child - A dau?
i. p. No further issue.
2. John C. U., b. 27 JUL 1863 (AL), d. 10467
9 FEB 1919 (MS) (Bur. McCurtains Creek Baptist Church Cem., Choctaw Co., MS),
md. 27 AUG 1890 (Choctaw Co., MS)
Margaret Miller, b. FEB 1865 (1 JAN 10478
1865) (MS), d. 11 JUN 1936 (Bur. AS HUS).
a. John O. U., b. 2 SEP 1891 (MS), d. 10484
20 OCT 1918 (Liverpool, England)
(Bur. USA, 8 SEP 1920 (8 SEP 1921)
(AS FAT).
b. No further issue.
3. James Madison U. (Mack), b. 1 AUG 1866 10468
(AL), d. 3 JUL 1935, md. 12 FEB 1890
(Sunflower Co., MS) Mary Ada Pruitt 10479
(Mollie), b. 6 OCT 1872 (AL), d.
25 APR 1958.
a. Virgie Mary U., b. 30 May 1891 10499
(MS), md. 4 APR 1915 (Sunflower
Co., MS) Ralph Mills, b. 23 NOV 31492
1891, d. 1918 (Bur.-).
b. Etolia Gertrude U., b. 8 MAR 1894, 10500
d. 7 JAN 1961 (Bur.-), md. 26 DEC
1915 (Sunflower Co., MS)
George Thurman Blackwood, b. 1 JAN
1872, d. 7 MAR 1954 (Bur.-).
4. William Dennis U., b. 4 SEP 1869 (AL) 10469
d. 2 NOV 1934 (Bur. Wood Springs Bapt.
Church Cem., Chester, Choctaw Co., MS),
md. (1st) 29 DEC 1887 (Choctaw Co., MS)
M. A. Dean, b. 20 MAR 1867, d. 1 AUG 31545
1888 (Bur. McCurtains Creek Bapt.
Church Cem., Choctaw Co., MS), md. (2nd)
30 JAN 1891 (Choctaw Co., MS) Willie Ann 10480
Dean, b. 1 OCT 1870, d. 3 NOV 1939
(Bur. AS HUS).
a. Vindex U., Sr., b. 3 NOV 1891, 10501
d. 3 JUL 1976 (Bur. AS FAT), md.
Delta Flicher, b. 17 FEB 1892,
d. 24 FEB 1973 (Bur. AS HUS).
(A. Vindy U., b. NOV 1891 (MS), md. 10502
21 JUL 1912 Nora Morgan. 10525
MAY BE SAME AS "a" ABOVE?).
b. Onie Oklana U., b. 19 JAN 1893,
d. 1 OCT 1899 (Bur. AS FAT).
c. Mary J. U., b. 11 JUN 1894, md. 10503
Raymond Fox. 31546
d. Lou Ella U., b. 31 JAN 1897, md. 10504
Noah Fox. 31547

		XID
e.	Edly (Ed) U., b. 11 FEB 1899 (MS) md. 8 FEB 1920 (Choctaw Co., MS) Hattie Frances Hodges (SIS of Emily Mae Hodges who md. a 1st Cousin of Edly U.).	10505 10526
f.	James Aaron U., b. 13 MAR 1901 (Choctaw Co., MS), d. 6 DEC 1970 (Jackson, MS)(Bur. Wood Springs Baptist Church Cem., Chester, Choctaw Co., MS), md. 20 APR 1924 Claudie Lee Neely, b. 29 JUL 1907.	10511 10528
g.	Henrietta U., b. 23 JAN 1903, d. 20 JUN 1978 (Bur. Wood Springs Cem., Chester, MS), md. Gene Nail, b. 23 SEP 1898, d. 5 NOV 1979 (Bur. AS WIF). (Had 7 children).	10518 31548
h.	Sarah Clement U., b. 17 OCT 1905, md. Hiram Ballard. (Had 4 - 5 children).	10519 31549
i.	William Pearl U., b. 22 FEB 1908, d. 21(22) JUL 1971 (Bur. AS FAT), md. Callie Peacock, b. 12 APR 1911.	10520 10529
j.	Willie Maurine U., b. 5 JAN 1911, md. Grover Wilson, MOG. (Had 2 children).	10524 31550
5.	Thomas C. U., b. 1871 (AL), md. 10 JAN 1892 (Choctaw Co., MS) Della Campbell, b. ca 1872 (MS).	10470 10481
	a. Child, b. 1892-1896.	
	b. Ollie U., b. ca 1897.	31604
	c. Vallie U., b. ca 1902.	31605
	d. Albert L. U., b. ca 1905.	31606
6.	Mary U., md. Fletch Bruce.	10471, 31603
7.	Charlie Belle U., b. 24 AUG 1875 (MS) d. 24 JUL 1959 (Bur. Wood Springs Baptist Church Cem., Choctaw Co., MS), md. 27 OCT 1893 (Choctaw Co., MS) Joseph R. Woods.	10472 10482
	a. Troy Crawford Woods, Sr., md.	
C.	Charles B. U., b. ca 1835.	7230
D.	Abel U., b. 12 JUL 1837 (Greene Co., AL), d. 14 AUG 1839 (Greene Co., AL)(Bur. Otterson Cem., Greene Co., AL).	7231
E.	Elizabeth U., b. 11 JUL 1839 (Greene Co., AL), d. 17 JUL 1841 (Greene Co., AL)(Bur. Otterson Cem., Greene Co., AL).	7232
F.	Robert J. U., b. ca 1841.	7233
G.	Joseph U., b. 3 OCT 1843 (Greene Co., AL), d. 9 DEC 1845 (Greene Co., AL)(Bur. Otterson Cem., Greene Co., AL).	7234

		XID
H.	William A. U., b. 23 JUN 1845 (Greene Co., AL), d. 3 JUN 1893 (Bur. Pleasant Hill Cem., Cumberland Presbyterian Church Cem. near Lewiston, Greene Co., AL), md. 23 JUN 1870 (Eutaw, Greene Co., AL) Seleta A. Brown (Saleta, Selata), b. 26 OCT 1848, d. 20 MAR 1901 (Bur. AS HUS).	7235
I.	Francis H. U., b. ca 1846 (AL).	7236
J.	James Laton U., Jr., b. 29 NOV 1849 (Greene Co., AL), d. 24 NOV 1852 (Greene Co., AL) (Bur. Otterson Cem., Greene Co., AL).	7237
K.	Samuel Pirese (Pierce) U., b. 16 AUG 1852 (AL) d. 22 SEP 1922, md. 27 FEB 1873 Sarah Jane Hayles, b. 31 JAN 1856 (MS), d. 9 JAN 1944 (Bur. Palestine Cem., Yalobusha Co., MS).	6421
1.	Nancy I. U., b. 14 APR 1874 (MS), d. 14 JUL 1944 (Bur. Shipp Cem., Lafayette Co., MS), md. James Edward Brown, b. 9 FEB 1873, d. 3 MAR 1958 (Bur. AS WIF).	6422
a.	Claude A. Brown, md. Connie Mae Boatright.	6440
b.	Maude Brown, md. Machue Waldrip.	6444
c.	Pearl Brown, md. Hilton Coleman.	6441
d.	Earl Brown, b., d. 1981, md. Eddie Kate Crouch.	6445
2.	Mary Clark U., b. FEB 1876 (MS), d. SEP 1947 (Bur. AS MOT), md Thomas Alexander Seaton.	6442
a.	Frank L. Seaton, b. 7 DEC 1902, d. 10 DEC 1902 (Bur. Seaton Cem. Lafayette Co., MS).	6433
b.	William G. Seaton, b. 13 FEB 1904, d. 27 AUG 1905 (Bur. Seaton Cem. Lafayette Co., MS).	6448
c.	Stillborn male.	
d.	Callie Jewel Seaton, b. 20 JUL 1907 (Lafayette Co., MS), md. 10 JUL 1927 (Paris, Lafayette Co., MS) Leslie Lee Hollowell, b. 15 JUL 1907 (Yalobusha Co., MS), d. -, (Bur. Pine Flatt Cem., Lafayette Co., MS).	6449
e.	Samuel Velven Seaton.	6450
3.	Uleious A. U., b. 1878 (MS).	6451
4.	Laton Francis U., b. 25 SEP 1882, d. 6 JAN 1943 (Bur. Jumpers Chapel Cem., Yalobusha Co., MS), md. Frances Emma Blaker, b. 21 APR 1890, d. 4 FEB 1965 (Bur. AS HUS).	6424
		6425
		6434

- XID
- a. Virginia Marie U., b. 22 NOV 1906 6480
(Lafayette Co., MS), d. 12 AUG 1976
(Oxford, MS)(Bur. AS MOT), md.
Howard Tyler. 6685
 - b. Horace Clifton U., b. 3 FEB 1910 6481
(Lafayette Co., MS), md. 18 JAN 1932
(Lafayette Co., MS) Edith Alice
Christman. 6525
 - c. James Doris U., b. 28 AUG 1913 6482
(Lafayette Co., MS), d. 18 JUL 1962
(Helena, AR)(Bur. AS MOT), md. 23 JUL
1933 (Paris, Lafayette Co., MS)
Elva Louise Brown, b. 9 JAN 1916 6526
(Lafayette Co., MS). (Elva md. 2nd
Rube Latham; md 3rd Jan Kisner.)
 - d. Charles Curtis U., b. 30 MAR 1920, 6483
md. -.
 - e. John Carles U., b. 5 FEB 1922 6484
(Lafayette Co., MS), md.
Claudine Elmira Ashmore, b. 5 SEP 6513
1928.
 - 5. Henry Louis U., b. 17 MAR 1886 (Lafayette 6426
Co., MS), d. 13 JUL 19-- (Lafayette
Co., MS)(Bur. Shipp Cem., Lafayette Co.,
MS), md. 1904 (West Point, MS)
Birdie Mae Hicks, b. 16 NOV 1888, d. 12 6435
DEC 1947 (Lafayette Co., MS)(Bur. AS HUS).
 - a. Herman Franklin U., b. 17 JUL 1909 6492
(Lafayette Co., MS), d. 12 AUG 1973
(Lafayette Co., MS)(Bur. AS FAT), md
17 MAR 1929 (Lafayette Co., MS)
Pearl Lue Crestman, b. 11 SEP 1907 6535
(Lafayette Co., MS).
 - b. Lou Aliene U., b. 15 FEB 1911, md. 6493
21 MAY 1927 Dewitt Carlton French, 6542
b. 1 FEB 1910.
 - c. Aaron Alton U., Sr., b. 6 DEC 1912, 6494
d. 4 OCT 1948 (Bur. AS FAT), md.
Ethel Ayles, b. 24 MAY 1914, d. 6572
31 DEC 1965 (Bur. AS HUS).
 - d. Evie Lee U., md. Ezra Gatlin. 6495, 6581
 - e. Carmen C. U., b. 22 MAR 1918, d. 6686
7 MAR 1939 (Bur. AS FAT).
 - f. No further issue.
 - 6. Deanie U., b. ca 1887, d.-, (Bur. AS MOT). 6427
 - 7. Queen Elizabeth U., b. 2 JUL 1888, d. 6428
19 DEC 1980 (Bur. Pine Flat Cem.,
Lafayette Co., MS), md. 26 FEB 1925
(Lafayette Co., MS) Hansford Sandefer. 6436
 - a. Harvey Tyler Sandefer, b. 13 AUG 1909 6606
(Lafayette Co., MS), md. 26 APR 1932
(Tallahatchie Co., MS) Eula Winters. 6624

		XID
b.	Arnie Clifton Sandefer, b. 1 JAN 1912 (Lafayette Co., MS), md Vodie Winter.	6607
c.	Ruby Neveva Sandefer, b. 1 APR 1914 (Lafayette Co., MS), d. 19 MAR 1929 (Bur. Palestine Cem., Yalobusha Co., MS).	6636 6608
d.	William Austin Sandefer, b. 21 NOV 1916 (Lafayette Co., MS), md. 12 DEC 1954 (Tunica Co., MS) Audrey Lawhorm, b. 10 AUG 1921.	6609 6637
e.	Laverne Inez Sandefer, b. 31 DEC 1919 (Lafayette Co., MS), md. 7 OCT 1935 (Lafayette Co., MS) Burwood Baggett, b. 1911 (Lafayette Co., MS)	6610 6638
f.	Bessie Pearl Sandefer, b. 5 MAR 1922 (Lafayette Co., MS), md. J. D. James.	6612 6639
g.	Edgar Sandefer, b. 21 APR 1925 (Lafayette Co., MS), md. Amy Babb.	6612 6640
h.	Stella Faye Sandefer, b. 2 NOV 1927 (Lafayette Co., MS), md. 17 MAY 1947 (Lafayette Co., MS) Hulon Dow Harwell, Sr., b. 20 MAY 1922 (Lafayette Co., MS).	6641 6642
i.	Nicholas Sandefer, b. 19 OCT 1930 (Lafayette Co., MS), md. Margaret U. (DAU of Herman Franklin U., 1st Cousin of NS; Margaret was 1st md to James Watts).	6538 6500
j.	p. No further issue.	
8.	Hampton Fant U., b. 1 MAY 1891, d. 31 JAN 1944 (Bur. Jumpers Chapel Cem., Yalobusha Co., MS), md. Mollie Gertrude Keel.	6429 6437
a.	Wade Hampton U., b. 22 AUG 1913, md. Louise King.	6507 6652
b.	Vernon Wayne U., b. 19 APR 1915, md. Dorothy Cannon, b. 19 APR 1915.	6508 6653
c.	Eric Carlyles U., b. 14 MAR 1919, md. (1st) Betty ____, md. (2nd) __.	6512
d.	Bernice U., b. 8 MAY 1924, md. Ray Shelton.	6513 6658
e.	Shelly Dean U., b. 13 FEB 1927, md. (1st) Bessie Nixon, md. (2nd) __.	6515 6665
f.	Hassell Maxwell U., Sr., b. 19 MAY 1927, md. Anna __.	6515
g.	p. No further issue.	

- | | |
|--|------|
| | XID |
| 9. William Floyd U., b. 16 MAY 1893 | 6430 |
| (Lafayette Co., MS), d. 26 OCT 1964 | |
| (Greenwood, MS))(Bur. Itta Bena Cem., | |
| Itta Bena, Leflore Co., MS), md. (1st) | |
| 10 SEP 1911 (Yalobusha Co., MS) | |
| Rosa Bell Young, b. 13 MAY 1893 | 6438 |
| (Panola Co., MS), d. 28 SEP 1930 | |
| (Yalobusha Co., MS)(Bur. Palestine Cem., | |
| Yalobusha Co., MS), md. (2nd) MAR 1932 | |
| (Lake City, AR) Beulah (Coulter) | 6439 |
| (Upchurch) Bolton, b. - (AR?). | |
| a. Samuel Taylor U., b. 11 OCT 1912 | 6521 |
| (Lafayette Co., MS), d. 22 JAN 1983 | |
| (Itta Bena, MS)(Bur. AS FAT), md. | |
| 31 MAY 1930 (Rosedale, MS) | |
| Christine Effie Pierce, b. 1915 | 6670 |
| (Tupelo, MS). | |
| b. Annie Bell U., b. 9 MAY 1914 | 6522 |
| (Lafayette Co., MS), md. 14 NOV 1929 | |
| (Greenwood, MS) Marvin Elexander | 6678 |
| Sudduth, b. 11 MAR 1908 (Maben, MS), | |
| d. 17 MAY 1977 (Greenwood, MS)(Bur. | |
| Greenwood, MS). | |
| c. Maifred U., b. 25 AUG 1915 | 6523 |
| (Lafayette Co., MS), md. 27 OCT 1934 | |
| (Greenwood, MS) Oliver Dewey Boleware | 6679 |
| b. 4 MAR 1898 (Forrest Co., MS), d. | |
| 21 APR 1969 (Jackson, MS)(Bur. | |
| Crystal Springs, Copiah Co., MS). | |
| d. Kathryn Marie U., b. 26 JUN 1917 | 6524 |
| (Lafayette Co., MS), md. 7 MAR 1936 | |
| (Lafayette Co., MS) John Daniel | 6681 |
| Twiner, Sr., b. 29 AUG 1912 (Yazoo | |
| Co., MS). | |
| e. Fanny Fay U., b. 14 OCT 1918 | 7641 |
| (Lafayette Co., MS) d. 27 JAN 1919 | |
| ((Yalobusha Co., MS)(Bur. Palestine | |
| Cem., Yalobusha Co., MS). | |
| f. No further issue. | |

(A CONTINUATION OF THIS OUTLINE WILL BE PRESENTED
IN THE NEXT BULLETIN)

VI. OUTLINE OF SELECTED CLANS OR SUBCLANS

1. OUTLINE OF THE ABEL U., SR. CLAN. (CONTINUED)

F. ABEL U., SR./MARY U. SUBCLAN

XID
589/3780

1. Comments.

Additional research is needed on this subclan. A search of the 1850 census for Greene Co., AL, for a Clemmons Martin family with a spouse Mary (Polly) Martin, age ca 40, would be a logical starting place.

2. OUTLINE OF THE ABEL U., SR./MARY U. SUBCLAN (THROUGH THE 9TH GENERATION)

589/3780

V. Mary U. (Polly), b. 1810, md. 1 JAN 1828 (Greene Co., AL) Clemmons Martin.

3780
3783

The names of children and other descendants of this couple have not yet been revealed.

G. ABEL U., SR./LYNIA U. SUBCLAN

589/3775

1. Comments.

We are somewhat more fortunate with this daughter of Abel U., Sr., in that the names of three of her children have come down to us. It is possible that she had more than the three children whose names are available. However, she died in 1845 at about age 32, so all of her children were presumably born in the nine year period between her marriage in 1836 and her premature death in 1845. One hopes the Greene Co., AL, records will yet reveal more about this family.

589

2. OUTLINE OF THE ABEL U., SR./LYNIA U. SUBCLAN (THROUGH THE 9TH GENERATION)

589/3775

VI. Lynia U., b. 1812, d. 1845, md. 27 JAN 1836 (Greene Co., AL) Joseph J. Rich. (He md. (2nd) 1 MAY 1849 (Greene Co., AL) Mary Free, b. 1810 (NC).

3775
3784

A. William Rich, b. 1836 (AL).

4081

B. Zachary Rich, b. 1838 (AL).

4082

C. John Rich, b. 1841 (AL).

4083

H. ABEL U., SR./JOHN U. SUBCLAN XID
589/3776

1. Comments.

For many segments of this subclan we have an excellent outline, thanks to many very interested and dedicated descendants. Continued improvement in the outline is expected. One of the unusual circumstances of this subclan concerns the first marriage of John U. and the children therefrom. Our best information is that Jane Wilder, the first wife of John U., was b. in 1819 in Johnston Co., NC, that they md. in 1835 in Greene Co., AL, and that she died in 1840 in Greene Co., AL. What is peculiar is that their two children were born in Johnston Co., NC in 1838 and 1840. This is all physically possible. One wonders if the couple did move back and forth between Greene Co., AL and Johnston Co., NC, as would seem to be indicated. Of special interest is the prospect that more details on this Johnston Co., NC, connection just might shed more light on the Abel U., Sr. family overall for the 1800-1850 era. 3776
3781
3776
589

2. OUTLINE OF THE ABEL U., SR./JOHN U. SUBCLAN (THROUGH THE 9TH GENERATION) 589/3776

VII. John U., b. 22 APR 1814 (NC), d. 25 JUN 1871 (Greene Co., AL)(Bur. Floyd Collins Place, Lewiston Road, Greene Co., AL), md. (1st) 8 DEC 1835 (Greene Co., AL) Jane Wilder¹/, b. 1819 (Johnston Co., NC), d. 1840 (Greene Co., AL)(Bur.-), md (2nd) 27 APR 1843 (Greene Co., AL) Armenia Jane Hicks²/, b. 7 MAR 1825 (Greene Co., AL), d. 2 JUN 1894 (Greene Co., AL)(Bur. Union Christian Church. 3776
3781
3782

A. ¹/Mary Jane U., b. 23 DEC 1838 (Johnston Co., NC), md. (1st) 4 AUG 1856 (Greene Co., AL) Issac L. Cottles, md. (2nd) 6 FEB 1866 Binam G. Colvin. 3778
3798
3799

B. ¹/John W. U., b. 1840(1836) (Johnston Co., NC), d. Civil War. 3777

C. ²/James Franklin U., b. 7 MAY 1844, d. 8 NOV 1852 (Bur. AS FAT). 3785

D. ²/Elizabeth F. U., b. 6 JUL 1846 (Greene Co., AL), d. 7 JUL 1896 (Greene Co., AL) (Bur. Union Christian Church, Greene Co., AL), md. 15 FEB 1866 (Greene Co., AL) Wiley Johnston Coleman, CSA, b. 4 SEP 1832 (Greene Co., AL), d. 9 JUL 1913 (Greene Co., AL)(Bur. AS WIF). 3786
3800

XID

(Note: Eight children of Elizabeth F. (U)
Coleman survived her.)

- E. 2/Robert Burton U., Sr., b. 4 JUL 1848 3787
(Greene Co., AL), d. 29 JUL 1905 (Yalobusha
Co., MS)(Bur. Shiloh Primitive Baptist Church,
Coffeeville, MS), md. 4 FEB 1871 (Greene
Co., AL) Eliza Elizabeth Pendergrass, b. 3801
18 DEC 1851 (Greene Co., AL), d. 24 NOV 1936
(Coffeeville, MS)(Bur. AS HUS).
1. Infant, b. & d. ca 1872 (Greene Co., AL).
 2. Armentia Elvira U., b. 11 JUL 1873 3808
(Greene Co., AL), d. 19 JAN 1894
(Yalobusha Co., MS)(Bur. AS FAT), md.
28 DEC 1892 (Yalobusha Co., MS)
William Edwin Womack, b. 23 SEP 1869 3858
(Yalobusha Co., MS), d. 12 MAR 1944
(Yalobusha Co., MS)(Bur. AS WIF).
 - a. Minnie Womack, b. 11 JAN 1894, d. 3902
26 DEC 1979, md. Stanley Van Perkins 3903
b. 26 NOV 1894, d. 19 JUN 1965.
 - b. No further issue.
 3. Elizabeth Ridgeway U., b. 14 MAY 1875 3809
(Greene Co., AL), d. 12 JAN 1936
(Yalobusha Co., MS)(Bur. AS FAT), md.
1 MAR 1898 (Yalobusha Co., MS)
Robert Francis Pittman, b. 14 JUN 1871 3855
(Yalobusha Co., MS), d. 29 SEP 1945
(Yalobusha Co., MS)(Bur. AS WIF),
(Brother of XID 3857).
 - a. Robert Fred Pittman, b. 20 DEC 1893 3918
(Yalobusha Co., MS), d. 2 MAR 1986
(Yalobusha Co., MS)(Bur. AS MOT), md.
23 DEC 1919 (Yalobusha Co., MS)
Ricie Branum Brown, b. 5 AUG 1901 3933
(Yalobusha Co., MS), d. 1992.
No issue.
 - b. Richard Carl Pittman, b. 25 SEP 1895 3919
(Yalobusha Co., MS), d. 4 APR 1941
(Yalobusha Co., MS)(Bur. AS MOT).
Never married.
 - c. Francis Allie Pittman, b. 5 NOV 1898 3920
(Yalobusha Co., MS), d. 24 JUL 1940
(Cherokee, AL)(Bur. Cherokee, AL),
md. (Cherokee, AL) Martha Harris, 3934
b. (Cherokee, AL). No issue.
 - d. Samuel Ira Pittman, Sr., b. 27 FEB 3921
1901 (Yalobusha Co., MS), d. 25 JAN
1972 (Grenada, MS)(Bur. Coffeeville
MS), md. (Cherokee, AL)
Elizabeth Haselwood Duncan, b. 24 3935

XID

- AUG 1909 (Cherokee, AL), d. 3 JUL 1986 (Memphis, TN)(Bur. AS HUS).
- e. Unnamed infant son, b. 1904 Yalobusha Co., MS), d. 1904 (Yalobusha Co., MS) (Bur. AS MOT).
- f. John Oscar Pittman, b. 16 SEP 1911 3926 (Yalobusha Co., MS), d. 12 JUL 1943 (WWII)(Oakland, CA)(Bur. Yalobusha Co., MS), md. (Oakland, CA) Jean Johnson. No issue. 3938
- g. David Morris Pittman, Sr., b. 18 3927 NOV 1915 (Yalobusha Co., MS), md. (1st) 17 NOV 1944 (New York, NY) Myrtis Alexander Gill, b. 23 NOV 3939 1913 (Swiftown, MS), d. 11 FEB 1952 (Greenwood, MS)(Bur. Greenwood, MS), md. (2nd) 16 JUL 1955 (Greenwood, MS) Mable Clare Clark, b. 12 JUL 1919 3940 (Leflore Co., MS).
- h. No further issue.
4. John Stephen U., b. 17 SEP 1877 (Yalobusha Co., MS), d. 29 MAY 1948 (Jackson, MS)(Auto accident)(Bur. AS FAT), md. (1st) 12 DEC 1900 (Yalobusha Co., MS) Ada Perkins, b. 30 AUG 3856 1880 (Yalobusha Co., MS), d. 30 MAR 1910 (Yalobusha Co., MS)(Bur. AS HUS), md. (2nd) 7 JAN 1915 (Yalobusha Co., MS) Betty Sue 3859 Norfleet, b. 20 MAR 1890 (Lafayette Co., MS) d. 3 MAR 1946 (Think Mtn, CA)(Plane crash) (Bur. AS HUS).
- a. Infant, b. & d. 15 APR 1906.
- b. Ida Maifred U., b. 20 FEB 1909 3879 d. 28 FEB 1985 (Coffeeville, MS)(Bur. Coffeeville, MS), md. 14 OCT 1928 Loney Christel Breedlove, b. 18 DEC 1906 3944 (Prentis Co., MS), d. 13 NOV 1977 (Yalobusha Co., MS).
- c. John Norfleet U., b. 27 OCT 1915 (Water Valley, MS), d. < 1989, md. (1st) 17 JUL 1941 Mary Arline Huey, b. 22 FEB 3962 1909 (Decatur, MS), d. < 1989, md. (2nd) Mary Gladys Murphres (Sprague)(Nabgyn), 3967 b. 27 MAR 1915. No issue.
- d. Robert Leon U., b. 1917, d. 1918 3885 (Yalobusha Co., MS).
- e. Minnie Delorese U., b. 27 OCT 1918, 3886 d. 3 JUN 1991 (Jackson, MS)(Bur. Jackson, MS), md. (1st) 16 OCT 1938 Edward Wesley Hamilton, Sr., b. 6 NOV 3968 1915 (Water Valley, MS), d. 1 NOV 1947,

	md. (2nd) 26 NOV 1949 Dan Schwen Beard,	XID 3975
	b. MAR 1921.	
f.	Mary Stevens U., b. 2 JAN 1920 (Yalobusha Co., MS), d. 1979 (CA)(Bur. CA), md. (1st) 10 APR 1942 Dehlno George Emde, b. 10 NOV 1915 (Elgin, NE), md (2nd) 19 NOV 1956 Alexander R. Renteria, b. 27 NOV 1924.	3887 3994 4000
g.	Evelyn U., b. 6 MAY 1923 (Yalobusha Co., MS), md. 11 APR 1942 Watt Peterson, b. 28 JAN 1921 (Madison Co., MS).	3888 4005
h.	Infant DAU, b. & d. 1925	
5.	Joseph Oscar U., 4 OCT 1879 (Yalobusha Co., MS), d. 2 APR 1952 (Yalobusha Co., MS) (Bur. AS FAT), md. 24 DEC 1906 (Yalobusha Co., MS) Frances Effie Terry, b. 28 JUL 1880 (Yalobusha Co., MS), d. 21 FEB 1954 (Yalobusha Co., MS)(Bur. AS HUS).	3811 3860
a.	Infant DAU, b. & d. 1908.	
b.	Robert William U., Lawyer, Legislator, b. 10 SEP 1909 (Yalobusha Co., MS), d. 14 JUN 1974 (Jackson, MS)(Bur. Jackson, MS), md. 30 JAN 1938 Tommie Elizabeth Williams, b. 31 MAR 1909.	3889 4014
c.	Earl Curtis U., b. 28 NOV 1911, d. 15 FEB 1974 (Bur. Oak Hill, Water Valley MS), md. 25 MAR 1933 Annie Ruth Cole, b. 19 NOV 1910, d. 15 MAY 1978.	3895 4019
d.	Infant DAU, b. & d. 1919.	
6.	Leona Eleanor U., b. 25 JUN 1882 (Yalobusha Co., MS), d. 14 FEB 1962 (Grenada Co., MS) (Bur. Coffeeville, MS), md. 27 OCT 1914 (Yalobusha Co., MS) John Pittman, b. 25 DEC 1882 (Yalobusha, Co., MS), d. 14 MAY 1949 (Yalobusha Co., MS)(Bur. AS WIF)(BRO of XID 3855).	3812 3857
a.	Isaac Turner Pittman, b. 10 JUL 1915 (Coffeeville, MS), d. 11 APR 1985 Springdale, AR)(Bur. Springdale, AR), md. 6 MAY 1950 (Meridian, MS) Nellie Carnley, b. 2 SEP 1926.	4031 4043
b.	Ida Olene Pittman, b. 30 AUG 1916 (Coffeeville, MS), md. 1 NOV 1934 (Coffeeville, MS) Rufus Purdy, Sr., b. 5 JUN 1908 (Yalobusha Co., MS), d. 6 MAY 1991 (Bur. Coffeeville, MS).	4035 4051
c.	Mary Leona Pittman, b. 29 SEP 1918 (Coffeeville, MS), md 7 FEB 1948 (Memphis, TN) James Robert Mynatt, b. 16 DEC 1912, d. 22 JUL 1988.	4036 4070

- XID
- d. Robert Daniel Pittman, Sr., b. 15 NOV 1921 (Coffeeville, MS), md. 19 JUL 1946 (Marks, MS) Doris Jean Brannan, b. 2 DEC 1927 (Memphis, TN). 4037 4076
- e. No further issue.
7. Robert Burton U., Jr., b. 7 DEC 1884 (Yalobusha Co., MS), d. 5 FEB 1966 (Yalobusha Co., MS) (Bur. AS FAT), md. 12 MAR 1912 (Yalobusha Co., MS) Lizzie Ellen York, b. 9 MAR 1882 (Yalobusha Co., MS), d. 30 AUG 1974 (Yalobusha Co., MS) (Bur. AS HUS). 3813 3831
- a. Julia Elizabeth U., b. 5 DEC 1912 (Water Valley, MS), md. 20 DEC 1930 (Water Valley, MS) Kermit Dempa Morgan, b. 5 APR 1910 (Coahoma Co., MS). 3818 3825
- b. Mary Eleanor U., b. 3 SEP 1914 (Water Valley, MS), md. 31 MAY 1943 (Mayfield, KY) Mark Elvyn Smith, b. 29 JUL 1916 (Flora, MS). 3819 3835
- c. Laura Amelia U., b. 16 JAN 1916 (Water Valley, MS), d. 8 SEP 1916 (Water Valley, MS) (Bur. AS FAT). 3820
- d. Juanita Olivia U., b. 17 AUG 1917 (Water Valley, MS). Never married. 3821
- e. William Joseph U., PhD, b. 26 SEP 1919 (Water Valley, MS), md. 2 JUN 1953 (Cookeville, TN) Adeline Ruth Crowley, b. 14 JAN 1919 (Cookeville, TN). 3822 3845
- f. Martha Reba U., b. 26 DEC 1921 (Water Valley, MS), md. 17 AUG 1943 (Pontotoc, MS) James Madison Rutledge, b. 8 AUG 1919 (Pontotoc, MS), d. 27 NOV 1988 (Greenwood, MS) (Bur. Greenwood, MS). 3823 3847
- g. Bertie York U., b. 27 JAN 1925 (Water Valley, MS), md. 4 FEB 1951 (Winono, MS) Curtis Quay Hamilton, Sr., b. 18 FEB 1925 (Oxford, MS). 3824 3852
- h. p. No further issue.
8. Egbert Meaders U., b. 7 MAR 1887 (Coffeeville, MS), d. 26 AUG 1971 (Yalobusha Co., MS) (Bur. AS FAT)., md. 23 DEC 1909 (Kosciusko, MS) Zenia Elizabeth Palmertree, b. 29 DEC 1892 (Montgomery Co., MS), d. 10 MAY 1980 (Batesville, MS) (Bur. AS HUS). 3814 3817
- a. James Kimble U., Sr., b. 29 OCT 1910 (Coffeeville, MS), d. 28 APR 1990 (Jackson, MS) (Bur. Lakewood Cem., Rankin Co., MS), md. 18 JUN 1939 (Coffeeville, MS) Augusta Mae McDonald, b. 30 SEP 1915 (Grenada, MS). 3867 3875

- XID
- b. Egbert Louis U., b. 6 FEB 1912 (Yalobusha Co., MS), d. 10 JAN 1981 (Memphis, TN) (Bur. AS FAT). Never married. 3868
 - c. Fred Upton U., Sr., b. 10 MAR 1915 3869
(Yalobusha Co., MS), md. 15 JAN 1939
(Coffeeville, MS) Vivian Mae English, 3877
b. 17 MAR 1917 (West, MS).
 - d. No further issue.
 - 9. Mary Belle U., b. 6 JUL 1889 (Yalobusha Co., MS), d. 30 JUN 1890 (Yalobusha Co., MS) (Bur. AS FAT). 3815
 - 10. Maifred Carrie U., b. 20 APR 1891 (Coffeeville, MS), d. 15 MAR 1972 (West Memphis, AR) (Bur. Marion, AR), md. 24 MAR 1917 (Yalobusha Co., MS) John Bonds Dulaney, Sr. 3816
b. 5 AUG 1887 (Guntown, MS), d. 15 MAR 1972 (West Memphis, AR) (Bur. Marion, AR). 3861
 - a. Frances Dulaney, b. 14 DEC 1918 (Coffeeville, MS), md. 7 DEC 1942 (Earle, AR) 3682
Gilford Dudley Taylor, Jr., b. 12 JAN 1919 (Russellville, AR) (MAI South Pacific) 4216
7 AUG 1943 declared d. 8 AUG 1945.
 - b. Mary Elizabeth Dulaney, b. 25 JAN 1921 3863
(Coffeeville, MS), md. Raymond Held, 4225
b. 7 MAY 1914, d. 10 DEC 1970 (Bur. Marion, AR)
 - c. Mayfred Carolyn Dulaney, b. 1 APR 1922 3865
(Earle, AR), md. 20 JAN 1953
Oswald Anthony Minieris, b. 8 JAN 1924 4231
(Istanbul, Turkey).
 - d. Infant DAU died at birth.
 - e. John Bonds Dulaney, Jr., b. 15 JUL 1930 3864
(Earle, AR), md. 21 OCT 1952 Billie Jean 4221
White, b. 7 JAN 1931 (Waco, TX).
 - f. Thomas Mayfield Dulaney, Sr., b. 15 MAY 3866
1934 (Memphis, TN), md. (1st) 2 SEP 1955
Gloria Turner, b. 21 FEB 1935, md. (2nd) 4223
5 FEB 1977 Lee Mangin Horn, b. 19 JAN 4224
1936.
 - g. p. No further issue.
 - 11. Child, b. ca 1894, d. <1900, p. miscarriage.
 - 12. Child, b. ca 1897, d. <1900, p. miscarriage.
 - 13. No further issue.
 - F. 2/Tillman Perry U., b. 29 JAN 1851 (1854), d. 3788
19 APR 1919 (Greene Co., AL) (Bur. Union, AL),
md. 16 NOV 1880 (Greene Co., AL) Sarah A. 3802
(Signer) (Spencer) Sims, b. 16 AUG 1845, d. 31 JAN
1939 (Union, AL) (Bur. Union, AL).

- XID
1. John Edgar U., Sr., b. ca 1882, d. 24 JUL 1970 (Eutaw, AL)(Bur. Eutaw, Greene Co., AL), md. Jane Ella Cochran, b.-,d.> 24 JUL 19-- & < 28 SEP 1991 (Eutaw, AL)(Bur. Eutaw, AL).
 - a. John Edgar U., Jr., b.-,md. 8189
 - b. Louise U., b.-,d. < 28 SEP 1991, md. Ernest Wilson. No issue. 32299 32301
 - c. Sara U., b.-,d. < 28 SEP 1991, md. Wilkes. 8192
 - d. Bessie U., b.-,d. < 28 SEP 1991, md. Floyd 32300
 - e. Edward Earl U., b. 10 DEC 1911 (Eutaw, AL), d. < 1991 (Tuscaloosa, AL)(Bur. Tuscaloosa, AL), md. (1st) Eileen 1/, md. (2nd) Sue . No issue? 8191
 - md. (3rd) Frieda 2/, md. (4th) 9 JUL 1954 (Chicago, IL) Ann Nowicki3/, b. 21 SEP 1918 (Chicago, IL), d. 15 MAR 1980 (Hinsdale, IL)(Bur. Chapel Hills Gardens South, Worth, IL), md. (5th) Anne , b.-,d. 9 JAN 1988 (Tuscaloosa, AL)(Bur. Tuscaloosa Mem. Park, Tuscaloosa, AL). No issue. 32302
 - f. Robert Perry U., md. . 8190
 - g. Irma Elaine U., b. 20 MAR 1917, md. 6 MAR 1936 Leonard Joseph Forti, Sr. b. 10 NOV 1912. 8194 8196
 - h. Ruth U., b.-, md. . 8193
 - i. p. No further issue.
 2. Child, md. Emmett Wilson.
 3. Kate U., md. Jim Wilson. 8188,9910
 - a. Leola Wilson, md. Walter Eugene Taylor, Jr., b. 6 MAR 1913, d. 26 JUL 1976. (Bur. Tuscaloosa, AL) (SON of XID 6323 & XID 6324)(2nd Cousins). 9911,9892
- G. 2/Martha Elvira U., b. 17 FEB 1853, d. 8 MAR 1942 (near Eutaw, AL)(Bur. Union, AL), md. 24 AUG 1873 (Greene Co., AL) Simmeon Alexander Wilson, b. 22 JUN 1852, d. 21 APR 1897 (near Eutaw, AL) (Bur. AS WIF). 3789 3803
1. William Thomas Wilson, b.-,d.-, (Bur. Eutaw, AL), md. Minnie . 9902
 - a. A DAU, md. Ruben Greene.
 2. Nancy Priscilla Wilson, b.-,d.-, md. George Henderson. 9903 9908
 - a. Howard Henderson. 9907
 3. Annie Jane Wilson, b.-,d. ca age 14. 9904
 4. Emma Janet Wilson, b. ca 1881, d. ca 1897. 9905
 5. Alice Florence Wilson, md. Wilburn Leavell. 9906 9909

		XID
6.	Vice Elizabeth Wilson, b. 16 JUL 1883, md. 5 DEC 1906 (Union, AL) Walter Eugene Taylor, Sr., b. 2 SEP 1877, d. 21 JUL 1940 (Bur. Greene Co., AL).	6323 6324
	a. William Morris Taylor, b. 31 JAN 1908.	9890
	b. Lovie Bell Taylor, b. 5 APR 1911.	9891
	c. Walter Eugene Taylor, Jr., b. 6 MAR 1913, d. 26 JUL 1976 (Bur. Tuscaloosa, AL), md. Leola Wilson (DAU of XID 8188 & XID 9910) (2nd Cousins).	9892 9911
	d. Mary Elizabeth Taylor, b. 12 JUN 1914, d. 3 SEP 1918 (Bur. Greene Co., AL)	9893
	e. Cecil Adrian Taylor, b. 17 JAN 1916, md. Sadie Mae Huguen.	6325 6327
	f. Ethel Irene Taylor, b. 13 FEB 1917, md. (1st) Robert Lowe, md. (2nd) Bill Maye.	9894 9899 9900
	g. Belton Sim Taylor, b. 11 FEB 1919.	9895
	h. Allie Ruth Taylor, b. 11 MAR 1921, md. Norman Walker.	9896 9901
	i. Robert Lee Taylor, b. 7 FEB 1925, md.____. (DAU of Trig Wilson).	9897
	j. Otis Rhodes Taylor, b. 10 JAN 1927.	9898
H.	2/Abel Jameson U., b. 1855, md. 27 JUN 1876 (Greene Co., AL) Nancy Ann Lee, b. 1856.	3790 3804
	1. Lela Mertis U., b. ca 1877 (AL).	
	2. Minnie U., b. 31 JAN 1881, d. 22 AUG 1905 (Bur. Pleasant Hill Cem., Greene Co., AL).	27685
I.	2/Sarah Isabelle U., b. APR 1857 (AL), md. 1888 Alonza A. Bradner, b. MAY 1828 (NY). No issue but raised children of William H. U., BRO of SIU.	3791 10473
J.	2/Nancy D. U., b. 2 MAR 1859, d. 22 SEP 1868 (Greene Co., AL)(Bur. AS FAT).	3792
K.	2/Virginia Darius U., B. 1861, md. 10 JAN 1882 (Greene Co., AL) James Buchanan Wilson, b. 26 DEC 1856, d. 4 JUN 1967 (Lewiston, AL) (Bur. Pleasant Hill).	3793 3805
L.	2/Alice V. U., b. 5 JUL 1863, d. 1 AUG 1893 (Bur. Union, AL). Never married.	3794
M.	2/Mary Catherine U., b. 1866, md. 16 SEP 1888 (Greene Co., AL) George W. Nelson.	3795 3806
N.	2/William H. U., b. MAR 1868 (AL), d. < 8 OCT 1907 (Murdered by 3rd WIF)(Bur. Sunflower, MS), md. (1st) 1888 (p. AL) Carrie Alma Nelson/, b. 8(18) MAY 1868, d. 28 JAN 1904 (Bur. Velma, MS), md. (2nd) 14 SEP 1904 (Yalobusha Co., MS) Mrs. Annie Thornton, b.-,d. < 1907(Bur.-) No issue, md. (3rd) 7 APR 1907 (Yalobusha, MS) Mrs. Lillie (Willie?) J. Brant. No issue.	3796 15918 15919 15920

		XID
1.	1/Burton U., b. JAN 1891 (AL), d. --, (Bur. Yatesville, MO), md. Daisy __, b. --, d. --, (Bur. AS HUS).	6775
	a. Bobby U.	13123
2.	1/Iva U., b. 5 AUG 1896 (AL), d. 19 SEP 1969, md. 5 FEB 1922 (Yalobusha Co., MS) John Edward Brandon, b. --, d. 8 NOV. 1864.	6773 15917
	a. Sudie Brandon, b. 8 APR 1924 (Coffeeville, MS), md. 12 JUN 1959 Quentin Rives, b. 6 APR 1919 (Lena, MS). No issue.	13124 15928
	b. Eva Brandon, b. 10 NOV 1926 (Coffeeville, MS), md. 5 AUG 1948 Ernest R. Lester, b. 29 MAR 1928 (Roseburn, MS).	13125 15929
	c. Carl Morris Brandon, b. 26 JUL 19--, d. 11 JUL 1983, md. NOV 1958 Barbara Hodgkins.	13132 15932
3.	1/Alma Isabelle U., b. 18 JAN 1897 (AL), d. 10 DEC 1920 (Yalobusha Co., MS)(Bur. Shiloh Primitive Church, Yalobusha Co., MS), md. 23 NOV 1913 (Yalobusha Co., MS) Melvin Lucius Perkins, Sr., b. 10 NOV 1886 (Coffeeville, MS), d. 19 MAR 1930 (Water Valley, MS)(Bur. as 1st WIF)(Melvin, md. (2nd) Gladys Aleen U., SIS of Alma).	13121 13154
	a. Sarah Alma Perkins, b. 31 OCT 1914 (Yalobusha Co., MS), md. 7 SEP 1939 (Hernando, MS) Patrick Layton Sanders, Sr. b. 20 MAR 1909 (Attala Co., MS), d. 8 AUG 1969 (Memphis, TN) (Bur. Mem. Park Cem., Memphis, TN).	13136 15927
	b. Willian Sidney Perkins, b. 1916, KIA WWII d. 2 JUL 194- (Italy)(Bur. Italy). Never married.	13137
	c. Lucius Albert Perkins, b. MAY 1918, d. 3 JUL 198-, md (1st) Gladys __, md. (2nd) Joyce __.	13138
	d. A child.	
	e. p. No further issue.	
4.	1/Bethel Elizabeth U., b. SEP 1899 (Alor, MS) md. (Coffeeville, MS) William Tug York. (BRO of XID 3831).	4253 4254
	a. John Daniel York, md. __.	4255
	b. Jimmie Sue York.	13134
	c. Clarence H. York.	13135
5.	1/Clarence U., b. 26 JUL 1901 (MS), d. 4 SEP 1975, md. Esther Hennessey.	13122 15921
	a. Jackie U., b. 27 SEP 1933, md. 24 FEB 1962 Ann F. Gamble.	13150 15922
	b. Marianne U., b. 21 APR 1935, md. 4 AUG 1956 Paul Reinagel.	13139 15924
	c. Patricia U., md. 12 AUG 1972 Philip Michaelson.	13151 15925

		XID
	d. Paul N. U., b. 7 MAY 1937, md. 14 JUN 1975 Kathy Smith.	13153 15926
6.	1/Gladys Aleen U., b. 7 DEC 1903 (Coffeeville MS), md. (1st) 26 FEB 1921 (Coffeeville, MS) Melvin Lucius Perkins, Sr., b. 10 NOV 1886 (Coffeeville, MS), d. 19 MAR 1930 (Water Valley, MS)(Bur. AS FIRST WIF) (Former Brother-in-law), md. (2nd) Ruben Edward White, b.-,d. MAR 1977 (Memphis, TN)(Bur. Cleveland, MS), md.(3rd) 8 MAR 1951 Jeff Dumas, b. 1889, d. 30 MAR 1963 (Bur. Cleveland, MS).	6774 13154 15933 15934
	a. George Henry Perkins, b. 15 AUG 1921 (Coffeeville, MS), md. 18 NOV 1939 Tressie Guthry.	13155 15935
	b. Melvin Lucius Perkins, Jr., b. 31 DEC 1923 (Water Valley, MS), md. 7 APR 1943 Inez Dickes.	13156 15936
	c. J. T. Perkins, b. 17 JAN 1925 (Water Valley, MS).	13157
	d. James Edward White, b. 23 SEP 1932 (Charleston, MS), md. 6 JUN 1952 Jane Ragland.	13158 15937
	e. Clarence Earl White, b. 29 JAN 1935 (Charleston, MS).	13159
	f. p. No further issue.	
0.	2/Joseph Benjamin U., b. 18 JAN 1871, d. 27 AUG 1950 (Bur. Union Christian Church Cem., Union, AL), md. 29 AUG 1893 (Greene Co., AL) Frances E. Wilson, b. 15 MAR 1876, d. 6 MAR 1956 (Bur. AS HUS).	3797 3807
	1. Harvey U.	4256
	X.	
	a. There is a known gs of Joseph Benjamin U. - whether a child of Harvey U. or of X is unknown. - RPU.	
P.	No further issue.	
I.	ABEL U., SR./ABEL U., JR. SUBCLAN	589/3779
	1. Comments.	
	Abel U., Jr. was married in 1843 and appears to have died in 1858 or before. In this 15 year period he and his wife produced five children. Perhaps there were others who died young. In 1858 Sarah (Porter) U., the widow of Abel U., Jr., md. in Greene Co., AL, John A. Bryant. By 1860 this couple was located in Itawamba Co., MS, where they applied for guardianship of the five	3779 4080,3779

children of Sarah by her earlier mg. to XID
 Abel U., Jr. We have not been informed as to 4080
 whether or not John A. Bryant adopted the children, 3779
 and, if so, whether their names were changed to
 Bryant. We have had no contact with living descendants
 of Abel U., Jr. More work is needed on this subclan. 3779

2. OUTLINE OF THE ABEL U., SR./ABEL U., JR. 589/3779
 SUBCLAN (THROUGH THE 9TH GENERATION)

VIII. Abel U., Jr., b. ca 1821 (NC), p.d. 3779
 < 6 DEC 1858, md. 14 DEC 1843 (Greene Co., AL)
 Sarah Porter¹/, b. 1829 (GA) (Sarah md.(2nd) 4080
 6 DEC 1858 (Greene Co., AL) John A. Bryant)¹/.
 A. Emily D.(A.) U., b. 1847 (AL). 10474
 B. Catherine U., b. 1848 (AL), md. 6 JAN 10475
 1867 (Itawamba Co., MS) George Cook. 25626
 C. Sarah E.(C.) U., b. 1850 (AL), md. 10476
 10 FEB 1874 (Lee Co., MS) Joel Springer. 25627
 D. Martha U., md. 18 DEC 1871 (Lee Co., MS) 25628
 Frederick Schumpherd. 25630
 E. William Abel U., b. ca 1855 (MS), d. 25629
 21 JUL 1940 (Denton Co., TX), md. 2 JAN
 1882 (Lee Co., MS) Maggie Cunningham, 25631
 b. ca 1861.
 1. William R. U. 25632
¹/On 7 AUG 1860 in Itawamba Co., MS, John A. &
 Sarah (Porter) (Upchurch) Bryant applied for
 guardianship of five Upchurch children).

J. CONCLUSION.

The above concludes the presentation of the eight
 subclans of the Abel U., Sr. Clan. As always 589
 additional input or inquiry will be welcomed. In
 many cases follow-on sections for descendants of the
 9th generation members are available. Space limitation
 make the publication of these follow-on sections
 (Outlines) in the UB impractical. However, copies
 of individual follow-on sections will be made available
 to cooperators who are interested.

UB, VOL 14, NO 3, PP 93 - 97

JUL 1993

CLAN 8. (ABEL UPCHURCH, SR.) 589

We have satisfied ourselves that Abel U., Sr. was 589
 the Head of Upchurch Clan 8, that he was the son of

XID

Richard U. II, that he was born and raised in southern Franklin Co., NC, spent some of his young adult life in eastern Wake Co., NC, and that he moved his family to AL in the 1820-1830 era. We are naturally anxious to have hard evidence of the exact location of Abel U., Sr. at various times in his life. One such bit of information has now surfaced that places him firmly in Wake Co., NC on 17 SEP 1818 and on the third Monday of NOV 1818. This is consistent with our prior knowledge.

The new information appears in the Bastardy Bonds and Records for Wake Co., NC for 1818 (CR 099.102.1) and this record has been compiled and published in WAKE TREASURES Vol. 2, No. 4, Winter 1993 by Elizabeth Dees and Madilyn Jamison. The record reads as follows:

"2. Elizabeth Burn (Bunn) Nehemiah Privett

THE STATE vs ELIZABETH BURNE. WARRANT: To any Constable or other Lawfull officer to Execute. Whereas information hath been made to us two of the Justices - that Elizabeth BURN Single Woman - hath been deliverd of a base begotten Child and may become Chargeable to the County - to apprehend & bring before us or any two Justices - said Elizabeth BURN to answer the matters alleged against her - 28th of

March 1818. Signed: M. STRICKLAND JP, Chas King JP.
Added note: J. Rhodes Const. Ext.

EXAMINATION: Elizabeth BURN Single woman - on oath before us Matthew STRICKLAND & Seth Jones Justices - 25 April AD 1818 who saith She hath delivered a bastard Child - likely to become Chargable to the County - that Nehemiah PRIVETT of Wake County, planter, is the father - Taken before us & signed. 25 April 1818. Elizabeth (mark) BURN, M. STRICKLAND, Jr. JP, Seth JONES JP.

[on back of same]

THE STATE vs NEHEMIAH PRIVETT, BASTARDY. WARRANT: To Any Lawful officer of said County to Execute and Return Agreeable to Law - whereas the examination of Elizabeth BURN Single woman - on oath before us appears she is delivered of a Bastard Child who may become Chargable - Elizabeth BURNS confessed Nehemiah PRIVETT, planter, ded beget child - hath charged him with same: Therefore - Command you to apprehend said Nehemiah PRIVETT & bring him before us - or any two Justices - to answer said Charge. 25th day of April AD 1818. Signed: M. STRICKLAND, Jr., JP, Seth JONES JP. Added note: Ext J. Rhodes Const.

Betsy BUNN(BURN)/Nehemiah PRIVETT, BASTARDY BOND. Be it remembered that on 17 September 1818 - Bondsmen: Nemeah PRIVET, planter, Able Upchurch & Jeremiah Rhodes, planters - came before us Samuel COOK & Charles L HINTON Justices.

XID

Two Hundred pounds (viz), Nimeah PRIVET One Hundred pounds, Abel UPCHURCH & Jeremiah RHODES fifty pounds each. Condition of Obligation: bounden Nemeah PRIVET Charged by Betsy BUNN of being Father of bastard Child delivered by said Betsy BUNN - said Nemeah PRIVET to appear before Justices of Court of Pleas and Quarter in Raleigh on 3r Monday of November -. Signed: Nehemiah PRIVETT, Able (x) UPCHURCH, Jeremiah RHODES. Chas. L. HINTON JP, Len'l COOKE JP."

We are especially interested in this record because it fixes Abel U., Sr. in a time and place. The circumstances are also of interest. We assume that Abel U., Sr. was a neighbor of many of the individuals listed in the record and that they lived in eastern Wake Co., NC, in Little River Township. We wonder why Abel U., Sr. (referred to as Able U. in the record) would put up a bond of 50 pounds in this case. One assumes the 200 pounds in bond money was posted to insure that the child of Betsy Bunn did not become a ward of the county. To have done this Abel U. Sr. must have been a good friend of the parties at risk and perhaps there was even somehow a family relationship. We wonder about these matters and also about the relationship between Abel U., Sr. and the other individuals listed in the record. Perhaps some of our readers can offer enlightenment.

UB VOL 15, NO 2, P 51

APR 1994

B. Exciting News in the Abel U., Sr. Clan.

We have recently started exchanging information with Mrs. Edith D. Bourque of Escatawpa, MS. She is descended from a Nancy U., said to be the daughter of Abel U., Sr. This is a child of Abel U., Sr. which we do not have in our records. The verification of this entry would mean the establishment of the Abel U., Sr./Nancy U. Subclan. Nancy U. is reported to have been born in 1800 (NC) and to have married John "Jake" Walker, b. 1790 (SC). Their first child was born in 1827 in Greene Co., AL, as were the next three children. Their fifth child was born in 1836 in Newton, MS, as were some additional children. We look forward to sorting out this new development and encourage anyone with details or interest to come forward. We welcome Edith as a collaborator.

CLAN 8. (ABEL UPCHURCH, SR.).

589

We are engaged in an exciting exchange of information with Mrs. James Henry Bourque (nee: Edith Carolyn Denham) of Escatawpa, MS. In her initial letter of 9 APR 1994 she wrote:

"Dear Dr. Upchurch

Mrs. Eleanor Kennedy of Alexandria, VA gave me your name and address. Six generations back I'm related to Abel and Bethania Upchurch from N.C. Their daughter Nancy married John Walker and they lived in Greene Co., AL before moving to Newton Co., MS. This is my line. I would like to request any information you have on Abel and his family and also going back as far as possible".

Without question the Abel U. to whom Cousin Carolyn refers is Abel U., Sr., Head of Upchurch Clan No. 8. However, this is the first we have heard of Abel U., Sr. having a daughter named Nancy. Frankly, there is some circumstantial evidence for and some against such a prospect. Naturally, we are engaging in an intensive exchange with Carolyn and hope soon

589

589

XID

to announce the existence of a new subclan, namely the Abel U.,Sr./Nancy U. Subclan. Input is requested from anyone who can help.

UB, VOL 17, NO 1, P 15

JAN 1996

Clan 8. (ABEL UPCHURCH, SR.)

589

The Genealogical Society of Wake Co., NC. Produces a publication WAKE TREASURES. In Vol. 2, No. 4 (winter 1993) of this publication reference was made to one Able Upchurch whom we take to be Abel U., Sr., Head of Upchurch 589 Clan No. 8. This issue of WAKE TREASURES included a reprinting of certain court records for Wake Co., NC. for the year 1818. The mention of Able U. (Abel U., Sr.) in these records is significant in that it shows he was still in Wake Co., NC in 1818 and thus had not yet moved to Greene Co., AL, where he died about 1846. The court record states more specifically:

“....Be it remembered that on 17 September 1818 - Bondsman:
Nimeah Privet, planter, Able Upchurch and Jeremiah Rhodes,
planters - came before us Samuel Cook and Charles L Hinton,
Justices”.

This appearance concerned a certain civil matter in which Abel U., Sr. Posted a bond of fifty pounds to guarantee that Nimeah Privett would live up to certain obligations. Several other citizens are listed in the court record. It seems likely that Abel U., Sr. had a more-or-less close association with some of these individuals. Certainly, one would not post bond for an individual without having some kind of relationship with that individual. (We can presume Abel U., Sr. was not a professional bond poster). A closer study of the individuals involved would probably reveal the section of Wake Co., NC in which the civil matter involved took place. Most likely it was in eastern Wake Co., NC. A copy of the complete article will be made available to anyone who requests same.

UB, VOL 17, NO 4, PP 143 - 147

OCT 1996

CLAN 8. (Abel Upchurch, Sr.)

589

We regret to report the passing of Alia Ann (Samford) U. in Birmingham, AL on 10 MAR 1996. She was the widow of Dr. Samuel Earl U., Sr. They were second cousins, once removed, and both were members of the Abel U.Sr./Bartley U. 589/590 Subclan. Both Sam and Ann were outstanding citizens and praiseworthy members of our extended Upchurch family. Only recently has the full scope of their accomplishments come to our attention. Their lines are as follows:

XID

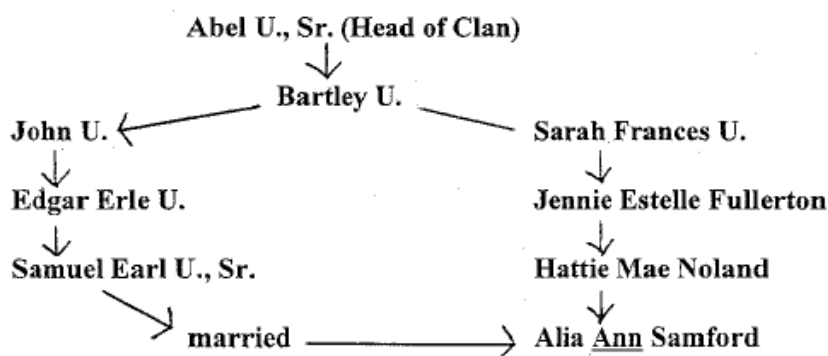

Sam was a noted plastic surgeon in Birmingham, AL, who died in 1968. He and Ann had three children and nine grandchildren. Their daughters were twins and both are physicians. Daughter Katherine Samford (Upchurch) Takvorian resides in Concord, MA and daughter Virginia Samford (Upchurch) Collier resides in Chestertown, MD. Son Samuel Earl U., Jr. Resides in Birmingham and is general counsel of First Alabama Bank and Regions Financial Corporation. Sam was the son of Edgar Erle U. of Clanton, AL. According to a personal communication from Ann, her husband's middle name was spelled Erle, as was his father's middle name, but Sam changed the spelling to Earl. Edgar owned and operated a drugstore in Clanton, and was President of the Clanton Bank. A scholarship fund was established at the Auburn University School of Agriculture in honor of Dr. Samuel Earl U., Sr. In due course, perhaps we shall learn more about the life of Dr. Sam. U.

Ann was born in Philadelphia, PA, but she was a lifelong resident of Birmingham, AL. Her mother, nee: Hattie Mae Noland, was a granddaughter of Sarah Frances (U.) Fullerton. Her father, Frank Park Samford, was the founder of Liberty National Life Insurance Company, the predecessor of Torchmark Corporation. He established a pattern of community and educational philanthropy which was passed to Ann. Samford University in Birmingham, AL was named for him.

Ann was a graduate of Sweet Briar College in VA and later served on the Board of Overseers and in 1993 received the Outstanding Alumna Award. She was a past president of the Junior League of Birmingham and was chairman of the Women's Committee of the United Way. Her two special interests were golfing and cattle ranching and she excelled in both. She received many honors for her golfing activities, including the highest honors of the Birmingham Golf Association Hall of Fame. She operated Grey Rocks Ranch in Autauga Co., AL where she raised prized Santa Gertrudis cattle, for which she received many honors. She was the first woman inducted into the Alabama Livestock Association Hall of Fame.

XID

In 1994 Ann was one of 25 charter members inducted into the 1856 Society which honors individuals who have given \$1 million or more in lifetime support to Auburn University. In 1995 she was selected as the first woman to be named to the Alabama Agriculture Hall of Honor..

These achievements and honors represent the culmination of dozens of significant but lesser recognitions which have come to Cousin Ann Upchurch.

Dr. Edgar Earl U., Sr. and his wife, Ann, trace their ancestry to humble Upchurch beginnings in Pickens Co., AL. They were blessed with opportunities and made much of their lives. We are proud to have them as exalted members of our Upchurch family and trust that their accomplishments and service will be seen as examples to emulate.

ROBERT BURTON UPCHURCH, SR.
AND HIS FAMILY
(OF THE ABEL U., SR./JOHN U. SUBCLAN)

XID
3787

589,3766



	J	K	L	M		N	
I					E		H
	A	B	C	D	F	G	

		XID
A MAIFRED (U.) DULANEY	MAIFRED CARRIE U., b. 1891	3816
B ROBERT B. U.	ROBERT BURTON U., SR., b. 1848	3787
C MRS. IDA U.	ELIZA ELIZABETH PENDERGRASS	3801
D ROBERT FRED PITTMAN	ROBERT FRED PITTMAN, b. 1893	3918
E BESSIE (U.) PITTMAN	ELIZABETH RIDGEWAY U., b. 1875	3809
F FRANK ALLIE PITTMAN	FRANCIS ALLIE PITTMAN, b. 1898	3920
G RICHARD CARL PITTMAN	RICHARD CARL PITTMAN, b. 1895	3919
H MINNIE WOMACK (PERKINS)	MINNIE WOMACK, b. 1894	3902
I E. MEADERS U.	EGBERT MEADERS U., b. 1887	3814
J LEONA UPCHURCH (PITTMAN)	LEONA ELEANOR U., b. 1882	3812
K JOHN S. UPCHURCH	JOHN STEPHEN U., b. 1877	3810
L JOE U.	JOSEPH OSCAR U., b. 1879	3811
M R. B. (BERT) U.	ROBERT BURTON U., JR., b. 1884	3813
N WILLIE WOMACK (FAT of H)	WILLIE WOMACK, b. 1869	3858
<u>Mentioned but not shown:</u>		
O ELIZABETH PITTMAN	ELIZABETH DUNCAN, b. 1909	3935
	WIF OF P (XID 3921)	
P IRA PITTMAN	SAMUEL IRA PITTMAN, SR., b. 1901	3921
	SON OF E (XID 3809)	

This picture appeared in the 27 JUL 1972 edition of The Coffeeville Courier of Coffeeville, MS with the notation that it was brought into the Courier by Mrs. Elizabeth Pittman (nee: Elizabeth Hazelwood Duncan) who was at that time the widow of Samuel Ira Pittman, a grandson of the Upchurch patriarch shown in the picture. The clipping of the article was forwarded to your editor by Julia Elizabeth U. in a letter dated 12 JUN 1979. We are indebted to Julia for her steadfast interest in her Upchurch heritage. She noted in the letter that this photo was made in 1900 when her father, Burt (Robert Burton U., Jr.) (shown as "M" in the photo) was 16 years old.

Robert Burton U., Sr. "Bob", the patriarch of the family shown, appears as "B" in the photo. He is the head of the Robert Burton U., Sr. Line in the Abel U., Sr./John U. Subclan. Shown in the picture are he and his wife and seven children who were living at the time. Four of his children died as infants before the picture was taken. One adult daughter had married and was deceased by 1900. She was Armenia Elvira U. "Minnie". She is represented by her widower husband, William Edwin Womack "Willie" as entry "N" in the photo and by her daughter (entry "H") Minnie Womack, age 6. A second married daughter, Elizabeth Ridgeway U. "Bessie" appears as entry "E" but without her husband. Their young children appear as entries "D", "F", and "G".

An Outline of this family is as follows (Original legend designations in the newspaper are shown in brackets):

**Letter
Designation
in the Photo**

		XID
B	I. Robert Burton U., Sr. "Bob" [Robert B. U.], b. 4 JUL 1848 (Greene Co., AL), d. 29 JUL 1905 (Yalobusha Co., MS) (Bur. Shiloh Primitive Baptist Church, Coffeetown, Yalobusha Co., MS), md. 4 FEB 1871 (Greene Co., AL) Eliza Elizabeth Pendergrass "Ida" [Mrs. Ida U.], b. 18 DEC 1851 (Greene Co., AL), d. 24 NOV 1936 (Coffeetown, MS)(Bur. AS HUS).	3787
C		3801
-	A. Infant, b. and d. about 1872 (Greene Co., AL).	
-	B. Armenia Elvira U. "Minnie", b. 11 JUL 1873 (Greene Co., AL), d. 19 JAN 1894 (Yalobusha Co., MS)(Bur. AS FAT), md. 28 DEC 1894 (Yalobusha Co., MS) William Edwin Womack "Willie" [Willie Womack], b. 23 SEP 1869 (Yalobusha Co., MS), d. 12 MAR 1944 (Yalobusha Co., MS)(Bur. AS WIF).	3808
N		3858
H	1. Minnie Womack [Minnie Womack], b. 11 JAN 1894, d. 26 DEC 1979, md. Stanley Vann Perkins.	3902
-		3903
E	C. Elizabeth Ridgeway U. "Bessie" [Bessie U.], b. 14 MAY 1875 (Greene Co., AL), d. 12 JAN 1936 (Yalobusha Co., MS)(Bur. AS FAT), md. 1 MAR 1898 (Yalobusha Co., MS) Robert Francis Pittman, b. 14 JUN 1871 (Yalobusha Co., MS), d. 29 SEP 1945 (Yalobusha Co., MS)(Bur. AS WIF).	3809
-		3855
D	1. Robert Fred Pittman, b. 20 DEC 1893 (Yalobusha Co., MS).	3918
G	2. Richard Carl Pittman, b. 25 SEP 1895 (Yalobusha Co., MS).	3919
F	3. Francis Allie Pittman [Frank Allie Pittman], b. 5 NOV 1898 (Yalobusha Co., MS).	3920
-	4. Samuel Ira Pittman, Sr., b. 27 FEB 1901 (Yalobusha Co., MS), md. Elizabeth Hazelwood Duncan. Note: It was Elizabeth who took the photo to the newspaper.	3921
-		3935
K	D. John Stephen U. [John S. U.], b. 17 SEP 1877 (Yalobusha Co., MS), d. 29 MAY 1948 (Jackson, MS)(Bur. AS FAT). John md. 12 DEC 1900 after the picture was taken.	3810
L	E. Joseph Oscar U. [Joe U.], b. 4 OCT 1879 (Yalobusha Co., MS), d. 2 APR 1952 (Yalobusha Co., MS)(Bur. AS FAT). Joe md. 24 DEC 1906.	3811
J	F. Leona Eleanor U. [Leona U.], b. 25 JUN 1882 (Yalobusha Co., MS), d. 14 FEB 1962 (Grenada Co., MS)(Bur. Coffeetown, MS). Leona md. 27 OCT 1914.	3812
M	G. Robert Burton U., Jr. [R. B. "Bert" U.], b. 7 DEC 1884 (Yalobusha Co., MS), d. 5 FEB 1966 (Yalobusha Co., MS)(Bur. AS FAT). Bert md. 12 MAR 1912. It was his daughter, Julia Elizabeth U. who sent the newspaper article to the editor of <u>UB</u> .	3813
		3818

		XID
I	H. Egbert Meaders U. [E. Meaders U.], b. 7 MAR 1887 (Coffeeville, MS), d. 26 AUG 1971 (Yalobusha Co., MS) (Bur. AS FAT). Meaders md. 23 DEC 1909.	3814
-	I. Mary Belle U., b. 6 JUL 1889 (Yalobusha Co., MS), d. 30 JUN 1890 (Yalobusha Co., MS)(Bur. AS FAT).	3815
A	J. Maifred Carrie U. [Maifred U.], b. 20 APR 1891 (Coffeeville, MS), d. 15 MAR 1972 (West Memphis, AR)(Bur. Crittendon Co., AR). Maifred md. 24 MAR 1917.	3816
-	K. A child, b. about 1894, d. before 1900	-
-	L. A child, b. about 1897, d. before 1900.	-

This is a rather spectacular photo which illustrates how this portion of the Upchurch family shifted its base from Greene Co., AL to Yalobusha Co., MS about 1876. This family had been based in Greene Co., AL and nearby areas for about 50 years from about 1825 to about 1875. Prior to about 1825, the family had been based for about 75 years east of Raleigh, NC, along the border of Wake and Franklin Counties, NC. At each move some siblings stayed behind. The result as of today is that members of the Abel U., Sr. Clan have relatives concentrated in various counties in NC, AL, and MS, but in fact located all over the country.

CLAN 8. (ABEL UPCHURCH, SR)

589

On 9 APR 1999 a letter arrived from Cousin Adeline Ruth (Crowley) U. of Water Valley, MS with family news as follows:

3845

- "Bill's oldest sister, Julia Upchurch Morgan, died Feb. 19, 1999 following a massive stroke on Feb. 15. She never regained consciousness. 3822,3818
- As seen in the enclosed article, our son Robert Burton Upchurch, retired from the Navy officially on Oct. 31 and began employment at Aegis on Nov. 2. He didn't even have to move. 3843
- Our daughter, Jean, no longer works at the St. Louis Journals but is now a Public Relations Consultant at St. John's Hospital and also teaches a course on Journalism at Webster University." 3844

Ruth's husband, Bill (William Joseph U.) is of the Robert Burton U., Sr. Line in the Abel U., Sr./John U. Subclan. Bill was a Soils Professor at the University of Missouri prior to his retirement. While Ruth is an Upchurch by marriage she has an interesting linkage to Fentress Co., TN which is Upchurch County. Her Grandfather, James Yatchman Crowley settled in Jamestown, TN and ran the Crowley Hotel (later Mark Twain Hotel). Her father Alphonso Claude Crowley was born in Jamestown. Maybe we will yet make more of this coincidence. 3845,3822,3787 589/3776,3822 3845

The article about the retirement of Ruth & Bill's son, Commander Robert Upchurch, which appeared in THE COFFEEVILLE COURIER THUR 10 DEC 1998, Coffeville, MS is reproduced below:

Picture on left:
Robert B. Upchurch



Commander Robert B. Upchurch

Robert Upchurch Retires From Navy

Commander Robert B. Upchurch, son of Mr. and Mrs. William J. Upchurch of Coffeetown, retired from the United States Navy after twenty years of service on September 8, 1998. The retirement ceremony was conducted at the Joint National Test Facility, Schriever Air Force Base, Colorado Springs, Colorado and was presided over by Captain James Abbott, the Joint National Test Facility Commanding Officer.

CDR Upchurch joined the Navy after graduation from the University of Missouri. His sea duty assignments included Main Propulsion Assistant in USS JOSEPH STRAUSS (DDG 16), Chief Engineer in USS HAROLD E. HOLT (FF 1074) and USS LEAHY (CG 16) and as Executive Officer in USS HORNE (CG 30). His shore duty assignments included Naval

Postgraduate School, Monterey, California; the Armed Forces Staff College, Norfolk, Virginia; and Headquarters U. S. European Command, Stuttgart, German. His last assignment was at the Ballistic Missile Defense Organization, Washington D. C. serving in the System Engineering, the Theater Missile Defense Integration and the modeling and Simulation Directorates.

At the ceremony Captain Abbott presented CDR Upchurch the Defense Meritorious Service Medal. CDR Upchurch has taken a position in Washington D. C. as a Senior Simulation Engineer with Aegis Research Corporation of Huntsville, Alabama. He currently resides with six motorcycles in Falls Church, Virginia.

MARTHA ELVIRA UPCHURCH
OF THE ABEL U. SR./JOHN U. SUBCLAN

XID
3789
589/3766



Martha Elvira (Upchurch) Wilson
with unidentified child

The above pictured person fits into the Upchurch Family as follows:

- I. Abel U., Sr. - Head of Upchurch Clan No. 8, b. 1775 (Franklin Co., NC), 589
d. 1846 (Greene Co., AL)(Bur. Greene Co., AL).
- A. John U. "Jack", b. 22 APR 1814 (NC), d. 25 JUN 1871 (Greene Co., AL)(Bur. 3766
Greene Co., AL).
- 1. Martha Elvira U., b. 17(16) FEB 1853 (Greene Co., AL), d. 8 MAR 1942 3789
(near Eutah, Greene Co., AL)(Bur. Union Christian Church Cemetery,
Union, Greene Co., AL), md 24 AUG 1873 (Greene Co., AL)
Simmeon Alexander Wilson, b. 22 JUN 1852, d. 21 APR 1897 (near 3803
Eutah, Greene Co., AL)(Bur. AS WIF).

XID

We have six documented children of Martha and Simmeon. These children
and their descendants belong to the Martha Elvira U. line in the
Abel U., Sr./John U. Subclan.

3789
589/3766

Martha Elvira U. appears to have spent her entire life in Greene Co.,
AL. An important segment of our Upchurch heritage unfolded in this
county, starting when her grandfather Abel U. Sr. arrived about 1830+/- 5 years.
We continue to explore threads of this heritage both in Greene Co., AL and
in the Wake Co., NC./Franklin Co., NC., area from whence Abel U. Sr. came.
These two geographical nodes of our heritage come more clearly into focus
each year as information is assembled and interpreted. In recent years we have
come to feel that the 1820-1850 migration from central NC to Greene Co., AL
involved numerous families. It is our belief that unfolding information about
these migrations will reveal that the Abel U. Sr. family had close association
with some of these co-migrating families in NC and in AL and that there were
intermarriages between the various families both in NC and in AL. The emerging
pattern of the Abel U., Sr. Clan is thus unfolding against a broader background of
related families who moved in a stream of migration which flowed from north to
south prior to 1850. This southward and western movement of our Upchurch family
continues a pattern which started in Surry Co., VA about 1700 and continued
in spurts for over 200 years.

3789
589
589
589

We are indebted to Cousin James Roy Taylor of Houston, TX for this
photograph of his Great Grandmother, for his deep interest in his Upchurch
heritage and for his important and ongoing assistance in helping with out
overall Upchurch Family History effort.

6326

UB VOL 20, NO 3, P 117

JUL 1999

CLAN 8. Abel Upchurch Sr.

589

See photo in this issue of the UB.

There is an Upchurch Outpost in Lancaster, CA. Charlie Smith U. III and his wife, nee: Beverly Gwenda Isbell live there. She is the family history researcher/ writer in the family. They are members of the Joseph Benjamin U. line in the Abel U., Sr./John U. Subclan. Charlie is the GGS of Joseph Benjamin U. This family has its Upchurch roots in Greene Co., AL. They attended a family reunion there on 3 APR 1999 and had a chance to renew associations with cousins in the community and to do some "family history prospecting". Beverly has sent a comprehensive report on the trip. They visited several cemeteries. The information obtained is very helpful. Correspondence with Beverly is ongoing.

UB VOL 20, NO 4, PP 137, 139

OCT 1999

CLAN 8. Abel Upchurch Sr.

589

We present below the obituary of Jimmy Ellis U. which appeared in the 27 JUL 1999 issue of THE DALLAS MORNING NEWS of Dallas, TX. We are indebted to Cousin John Cowan Farmer for this submission. We assume that Ellis Cecil U., b. 1922 the father of the deceased, was the son of William R. U., who was age 17 on the 1910 census of Denton Co., TX. William was the only male known to have been in Denton Co., TX who could have fathered a son born in 1922. This William R. U. we know to be of the William Abel U. Line in the Abel U. Sr./Abel U. Jr. Subclan. More input is invited.

The Dallas Morning News
Tuesday, July 27, 1999

**DEATH and FUNERAL
 ANNOUNCEMENTS**



UPCHURCH

JIMMY ELLIS, born October 6, 1947 in Lewisville, Texas went to be with his heavenly Father on July 24, 1999. Jimmy married Glenda Thompson on September 7, 1973 and they shared 25 years together. Jimmy is survived by his loving wife, Glenda Upchurch of Carrollton, Texas; mother, Ruby Upchurch of Carrollton, Texas; daughter, Melinda Warner and husband C.J. of Henderson, Texas; sons, David Upchurch and Sarah of Dallas, Texas,

Bryan Upchurch and Melissa Minton of Carrollton, Texas; brother, Bob Upchurch and wife Sharon of Carrollton, Texas; sisters, Patricia Short and husband Benny of Paris, Texas, and Linda Carson and husband Darrell of Carrollton, Texas; grandchildren, Trace Warner and Morrison Upchurch. Jimmy was loved and admired by nieces, nephews, aunts, uncles and cousins as well as a host of friends. Jimmy was preceded in death by his father Ellis Cecil Upchurch. The family will receive friends at Rhoton Funeral Home on Tuesday, July 27, 1999 from 6-9 P.M. Funeral services will be held on Wednesday, July 28, 1999 at 10:00 A.M. at the First Baptist Church of Carrollton, with Rev. L.R. Simons and Pastor Brent Taylor officiating. Burial will follow at Hilltop Memorial Park.

RHOTON
 FUNERAL HOME
 1511 S. I-35 OF CROSBY RD.
 CARROLLTON • (972) 243-5241

IV. COLONIAL AMERICA AND THE UPCHURCH FAMILY

(Omitted this issue)

V. UPCHURCH CLANS IN AMERICA

A. INPUTS FOR CERTAIN CLANS.

Clan 8. Abel U., Sr.FOOTPRINTS OF THE ABEL UPCHURCH, SR., CLAN
MADE IN MOVING FROM NC TO AL TO MS

By Robert Phillip Upchurch

- I. Abel U., Sr. was born about 1775 (Franklin Co., NC). For the next 50 years he resided in Franklin Co., NC or in adjoining Wake Co., NC where he married about 1795 Bethenia _____. He had eight children all born in NC and the two oldest, Bartley & Benjamin, married in NC. The third child, Dolly, is thought to have been married in Greene Co., AL in 1826 and it is presumed Abel U., Sr. must have moved from NC to Greene Co., AL prior to this date - presumably about 1825. It is presumed that Abel U., Sr., his wife and all his children, married and unmarried, made the 1825 move to AL together or at least over a very short period of time, say a few months or a year or so. Abel U., Sr. died in Greene Co., AL in DEC 1846 and his wife died there in 1860. So far as is known all eight of the children of Abel U., Sr. remained in AL until they died. Only one daughter-in-law of Abel U. Sr., moved to MS - namely, the widow of Abel U. Jr. who moved to Choctaw Co., AL with her children. Therefore, it was the grandchildren of Abel U., Sr. (or at least some of them) who moved west to MS. So far as is known none of the children of the three daughters of Able U., Sr. moved to MS but more research on this point is needed. Four of the five sons of Abel U., Sr. had children who moved to MS. These would have been grandchildren of Abel U. Sr. and they were either siblings or first cousins. They moved in "batches" to four different areas of MS as follows:

- Batch 1. North Central MS - Yalobusha & Lafayette Counties.
- Batch 2. South Central MS - Choctaw County.
- Batch 3. Northeastern MS - Lawrence and Itawamba Counties.
- Batch 4. Southeastern MS - Clarke and Lauderdale Counties.

Batches 3 & 4 moved just across the MS state line only a few miles from Greene Co., AL.

Comments on the eight children of Abel U., Sr. are as follows:

- A. Bartley U., d. 1879 Greene Co., AL. None of his children moved to MS.
- B. Benjamin U., d 1863 Greene Co., AL. His sons William U. and Noah P. U. lived in Clarke Co., MS. His son Churchwell U. lived in Lauderdale Co., MS while his son Benjamin Newton U. lived in both Clarke and Lauderdale Counties.
- C. Dolly U. md Pullam Carver. Did children move to MS?
- D. James Laton U., Sr., d. 1860 Greene Co., AL.
 - Son John C. U. died about 1878. Did he move to MS? His wife nee: Nancy Brown, d. 1887 Choctaw Co., MS where their children lived.
 - Son Charles B. U. had descendants who lived in LA.
 - Son Samuel Pirese U. moved to MS. His descendants lived in Lafayette and Yalobusha Counties, MS.
- E. Mary U. md Clemmons Martin. Did children move to MS?
- F. Lynia U. md Joseph J. Rick. Did children move to MS?

G. John U., d. 1871 Greene Co., AL.

- Son Robert Burton U., Sr. moved to Yalobusha Co., MS about 1876.
- Daughter Sarah Isabella U. md Alonzo A Bradner. Moved to Yalobusha Co., MS. Had no issue but raised children of her brother William H. U. in Yalobusha Co., MS.
- Son William H. U. Lived in Yalobusha Co. and Sunflower Co., MS.
- Son Joseph Benjamin U. died in Greene Co., AL. Some of his children lived in Lawrence Co., MS.

H. Abel U., Jr., d. Greene Co., AL. His widow and children are later found in Itawamba Co., MS and even later in Denton Co., TX.

UB VOL 25, NO 2, PP 69 - 77

JUL – DEC 2004

Clan 8. Abel U., I

**XID
589**

In the early 1800s Abel U., I moved from the border of Wake and Franklin Counties in NC to Greene County, AL. We know that a stream of people followed this path over several decades. Perhaps other Upchurch Clan members were also in this stream. Certainly, friends and neighbors of Abel U., I were in this

movement and interactions including marriages took place in NC and continued in Greene Co., AL. Your editor has never visited Greene Co., AL where so much Upchurch history unfolded. Much of it has been reported but much, no doubt, remains to be uncovered. This brings me to say that I very much hope to visit Greene Co., AL sometime in the next year or so. Is there anyone out there who is interested in joining such a visit or in hearing of the results?

UB VOL 27, NO 1, P 19

JAN – JUN 2017

CLAN 8. (ABEL UPCHURCH, SR.) {Son of Richard U. II}.

589

Abel U., Sr. was b. 1775 in Franklin Co., NC and died in 1846 in Greene Co., AL. He is found on the 1800 census of Franklin Co., NC with a wife and six children - 3 under 10 and 3 ages 10-16. It seems unlikely that all of these children are his but some, especially the younger ones could certainly be his. He was in Greene Co., AL by 1830 where a second batch of his children are found. The NC clutch did not seem to make it to AL. Therein lies a story yet to be learned. The AL children of Abel U., Sr. were Bartley, Benjamin, Dolly, James Laton U., Sr., Mary, Lynia, John and Abel U., Jr. One researcher reports that there was also an Upchurch daughter Nancy U., but other researchers did not include Nancy. Could she be from the NC clutch? We need this plot to thicken some more. As time went by the descendants of Able U., Sr. were divided, some staying in AL and some going to MS.

UB VOL 29 NO 2, P 77

JUL - DEC 2008

7. Clan 8. Abel U, Sr. Clan

589

An ongoing cooperator is Troy Crawford Woods, III. He is of the John C. U. Line in the Abel U., Sr./James Laton U. Subclan.

UB VOL 32, NO 1, PP 31 - 35

JAN – DEC 2011

7. Clan 8. Abel U., Sr. Clan

589

33 Members added in UB, Vol. 32.

The time has come to tell how there came to be a building on the Auburn University Campus named UPHURCH HALL. It is a story belonging to the Abel U., Sr. Clan. The telling will be facilitated by referring to the following outline:

I. Abel U., Sr.	589
A. Bartley U.	590
1. John U.	12527
a. Edgar Erle U	12530
i. Samuel Earl U*	12532
2. Sarah Frances U.	6766
a. Jennie Estelle Fullerton	18904
i. Hattie Mae Noland	18914
(I) Alia Ann Samford*	12536

* These second cousins once removed married
20 APR 1949 (Birmingham, AL)

The informal pathway to the Upchurch building name is best revealed by the words of a member of the Animal Sciences Department at Auburn who provided the following story to your editor on 14 MAR 2011.

"

As for the name on our Animal Sciences Building - Ann Samford Upchurch, it's a bit of a long story, but I'll summarize as best as I know. Samuel E. Upchurch was an accomplished physician in Birmingham and started Liberty National Life Insurance company (now a part of TorchMark Corporation) to provide low-cost insurance to his low-income patients. He married Ann Samford of THE Alabama Samford Family which included many lawyers, I believe two Alabama governors, etc., etc. - including the Governor whose name is on our main administrative building - Samford Hall. Ann Samford Upchurch was high society and an avid golfer (even brought an LPGA charter to Alabama), but she fancied herself as a rough and tumble country girl who could drink (Scotch was her favorite) and cuss the equal of any sailor - but with class. She took a liking to the Santa Gertrudis breed of beef cattle, and the family purchases a large ranch about 30 miles outside of Montgomery that they named Grey Rocks Ranch, and that's where they would take their three children (twin daughters and a son) on weekends and holidays to get them out of the city. Our Department of Animal Sciences helped them get their herd established, and our Beef Extension Specialists got a lot of calls and answered a lot of questions, and the Samfords initially rewarded our efforts with a series of four full-ride+ undergraduate scholarships. We would always take the scholarship winners to their annual cattle sales to visit with Ann (her husband Sam had passed away before I started taking the students to the sales). In her will (she passed away about 8 or so years ago now), Ann left a sizable amount of money wanting Auburn to build a new Animal Science Building and name it for her husband, Sam.

It wasn't nearly enough money to do what she wished, and the children said anything related to Animal Sciences should really be named for their mother, not their dad, because the cows were her thing. So as a compromise between Auburn and the Upchurch children, the Upchurch name was put on our old building, and the money was endowed in our University Foundation with the interest income to be used each year to sponsor Departmental programs related to livestock production and educating students in Animal Sciences. If I'm not mistaken the two daughters are both medical doctors in the New York/Boston area, and the son, Sam Upchurch Jr., is a lawyer in Birmingham and takes care of the various family holdings related to Liberty National Life Insurance and TorchMark. I don't know if there are aunts and uncles or cousins, but I don't specifically recall any other family members being at the funeral of "Miss Ann".

Much of the above is from memory, so I'm sure there are flaws, but it's close enough you get the idea.

"



Upchurch Hall

316 Mell St

Department of Animal Sciences
Main Office
210 Upchurch Hall



Named for Ann S. Upchurch, Upchurch Hall is home to the Department of Animal Sciences at Auburn University. The original building was constructed in 1929, and an additional wing was completed in the 1960's. The majority of Animal Sciences lecture classes meet in one of the four classrooms in the original section of the building. Faculty and staff offices and research laboratories are spread throughout the three floors. Upchurch Hall is part of the "Ag Hill" section of campus, with Comer Hall, Funchess Hall, Smith Hall, and Rouse Life Sciences Building in close proximity. "

Your editor was fortunate to have exchanges with Ann Samford U. in the 1980s. She passed away on 10 MAR 1996. This brief presentation, another Upchurch footnote in history, is but a small part of what our Biofiles contain on the Abel U., Sr. Clan.