

FRANCES LANE PERRY

CLOSE RELATIVES OF ROBERT PHILLIP

UPCHURCH - 22 MAY 2018

II. BEING DESCENDANTS OF MY GRANDFATHER
BARTLEY JEFFERSON UPCHURCH - MY AUNT'S
UNCLES & THEIR CHILDREN (MY 1ST COUSINS)
PLUS MY OWN BLOOD - & ALL THEIR SPOUSES

	NATHAN U, I / GILBERT UPCHURCH SUBCLAN - THROUGH THE 9TH GENERATION	ATL
II.	GILBERT U b 1792 (FRANKLIN CO, NC) d 1845 (WAKE CO, NC) - CONTINUED	82
	J. BARTLEY JEFFERSON U b 11 MAY 1841 (WAKE CO, NC) d 23 JAN 1929 - CONTINUED	106
	2. BESSIE ESTELLE U b 18 MAY 1872 (WAKE CO, NC) d 1967 - CONTINUED	112
CS 3	1st C → d. LENA UPCHURCH PERRY "SISTER PERRY" b 2 DEC 1907 (WAKE CO, NC) d 8 NOV 1998 (WAKE CO, NC) (BUR - AS MOT)	2689
	1st C → MD 25 DEC 1926 (WAKE CO, NC) EDWIN HOLT TILLEY b 6 AUG 1901 (DURHAM CO, NC) d 6 JUN 1973 (RALEIGH, NC) (BUR - INWOOD CHURCH)	2697
CS 4	1st C → 2. FRANCES LANE PERRY b 19 DEC 1909 (WAKE CO, NC) d 18 MAR 1997 (WAKE CO, NC) (BUR - AS HUS)	2690
	1st C → MD 11 FEB 1929 (WAKE CO, NC) HAROLD DESMOND WILSON, SR b 21 OCT 1904 (WAKE CO, NC) d 14 NOV 1973 (WAKE CO, NC) (BUR - INWOOD CHURCH)	2704

f NO FURTHER ISSUE

UNCLE → 3. GEORGE MALCOLM U "MAC" b 6 JAN 1874 (WAKE CO, NC) d 1938 (WAKE CO, NC) (BUR - AS FAT) NEVER MARRIED

AUNT → 4. "ELEANOR MARKS U, II "ELLIE" b 20 DEC 1875 (WAKE CO, NC) d 30 JUN 1967 (MULLINS, SC) (BUR - AS FAT) (SEP 1965)

UNCLE → MD 30 DEC 1896 (INWOOD CHURCH, WAKE CO, NC) JAMES LEE MARTIN, SR b 2 JAN 1866 (HAMPTONVILLE, YADKIN CO, NC) d 2 DEC 1936 (RALEIGH, NC) (BUR - AS WIFE)

CS 5 1st C → d. JAMES LEE MARTIN, JR, M.D. b 18 DEC 1897 (GRANVILLE CO, NC) d 22 DEC 1976 (COLUMBIA, SC) (BUR - AS MOT)

1st C → MD 26 AUG 1926 (WHITEVILLE, NC) LAVINA ELIZABETH THOMAS "TOMMIE" b 23 MAR 1898 (BRISTOL, TN) SL MAY 1979

CS 17 1st C → BEATRICE ROE MARTIN b 2 NOV 1901 (WAKE CO, NC) d 19 MAR 2001 (SANFORD, LEE CO, NC) (BUR - AS HUS) 1975

U ELLIE & JLM, SR HAD 2 CHILDREN TO DIE AT BIRTH 1 BOY GORMAN 1 GIRL CREEDMOOR

MD 10 JUN 1926 (CHATHAM CO, NC) GEORGE HENRY ANDREWS, SR b 2 FEB 1895 (BOWLEE, CHATHAM CO, NC) d 19 APR 1976 (RALEIGH, NC) (BUR - PITTSBORO BAPTIST CHURCH CEM, PITTSBORO, CHATHAM CO, NC)

FRANCES

PERRY

○ Excerpt from the 8 OCT 1991 Jacqueline Lineberry at the Pastor of Inwood Church - Wake Co, NC re her memory of growing up in Rhamkatta - RE: STROTHERS & WILSONS

The beautiful flowers at the altar last Sunday in memory of **Harold Wilson** and **Clyde Strother** certainly did the trick on bringing those folks to mind. One of the things so unforgettable is how families used to visit each other years ago, and I wish there was more of that today. We would visit the Wilson's on Sunday afternoon, and my little brother, **Allan Roy Lineberry** and I would have such fun with **Harold, Jr. and Margaret**; and my sister **Carolyn**, and **Evelyn Wilson**, who were about the same age, could always find something to laugh about and mischief to get into. I was proud to get the chance to give **Mrs. Frances** a big hug on Sunday! And **Clyde and George Strother** were very instrumental in the formation of my young life. I used to say, "When I grow up, I'll have a husband who will put his arm around me in church and give me a little hug, like Mr. George does Mrs. Clyde all the time."

At Christmas time, **Mr. George Strother** and his brothers, **Len** and **Percy**, along with other elders of the church, would have little bags of goodies for each child ~ each person in the church: an orange, an apple, little candies and lollipops. Every time I smell oranges, it brings that happy time to me all over again. We would go and visit **Mr. Percy and Mrs. Mynette Strother**; they had wonderful grapevines, and they invited us to share. Mr. Percy would take us children out to see his mules. My dad was so fond of Mr. Percy that he had planned to name me after him, had I been a son rather than a daughter. And we loved to visit **Miss Constance Strother** and her brother, **Len**, who was Church Clerk for as long as I could remember. Miss Constance had some special magic magnetic Scottie dogs she would let us play with; when you put a piece of paper between the magnets, you could make one Scottie follow the other (upside down) all over the paper! She was my mother's Sunday School teacher for years, and many of the ladies of the church would come to our house for Sunday School class meetings. It was up to me to serve them refreshments.

I - - STROTHER

I. MILEY PERRY

- ↳ A. GEORGE COWAN STROTHER
 - ↳ B. MO (?) CLYDE MANCEY PERRY ←
 - ↳ C. LEW STROTHER
 - ↳ D. PERCY STROTHER
 - ↳ MO (?) MYNETTE BUFFALO
 - ↳ D. CONSTANCE STROTHER
- I JAMES ALPHONS LINEBERRY, SR
- A. JACQUELINE LINEBERRY
 - ↳ B. CAROLYN LINEBERRY
 - ↳ C. ALLAN ROY LINEBERRY

- ↳ A. CLYDE MANCEY PERRY
- ↳ B. **FRANCES PERRY**
- ↳ MO (?) HAROLD WILSON
- ↳ 1 HAROLD D. WILSON, JR
- ↳ 2 MARGARET WILSON
- ↳ 3. EVELYN WILSON

THE PENNY FAMILY - YATES MILL AREA - SCTWP, WAKE
CO., NC - FROM MILELY ALBERT PERRY 15 JUN 2012

1. James "Jim" Penny (b.1817)

sp: Mary J. (b.1823)

2. Mary Ann Penny (b.1840;d.1931)

sp: Sibian C. Adams

3. Maye Adams (b.1869)

sp: Aaron D. Atkins (b.1880;m.1911)

3. Percy Graham Adams (b.1871;d.1910)

3. Ida Ethel Adams (b.1874;d.1969)

sp: Benjamin Bell Wilson (b.1873;d.1916)

4. James Benjamin Wilson (b.1901)

4. Harold Desmond Wilson (b.1904;d.1973)

sp: Frances Lane Perry (b.1909;d.1997)

5. Evelyn Wilson

sp: Jack Robinson

6. Becky Robinson

sp: Lupo Wolf

6. Deborah Robinson

6. Jacqueline Robinson

6. Carol Robinson

5. Maragaret Wilson (b.1933;d.2011)

sp: Harry Klekas

6. Laura Klekas (b.1960)

sp: Latney Medlin (b.1970)

5. Harold Desmond Wilson Jr. (b.1938)

sp: Martha Ann Spikes (b.1935;m.1966)

6. Mary Annette Wilson (b.1967)

sp: Randy Lindsay

7. Mary Elise Lindsay (b.2004)

6. Harold Desmond (Desi) Wilson III (b.1969)

sp: UNKNOWN

7. Hunter Wilson (b.1996)

7. Marley Wilson (b.1998)

4. Percy G. Wilson (b.1911)

2. Lilla Penny (b.1842)

2. Roxanna C. Penny (b.1845)

sp: Phares Yates (b.1817)

3. Roxanna C. "Anna" Yates (b.1871)

sp: Herman P. Green (b.1870)

4. Phares Green (b.1907)

4. Albert Green (b.1907)

4. Jane Green (b.1909)

4. Robert Green (b.1911)

4. Ernest Green (b.1911)

3. Iola L. Yates (b.1875)

3. Robert E. Lee Yates (b.1867)

sp: Minnie E. (b.1872)

4. Gladys E. Yates (b.1894)

4. Mildred J. Yates (b.1896)

4. Minnie L. Yates (b.1899)

4. Robert Wilbur Yates (b.1901)

4. Mary L. Yates (b.1907)

2. Rachel Penny (b.1848)

2. William Penny (b.1849)

2. Susan Penny (b.1850)

2. Sarah Penny (b.1852)

2. Octavia C. Penny (b.1855)

sp: William H. Strother (b.1859)

3. George Cowan (Buck) Strother (b.1898;d.1988)

sp: Maney Clyde Perry (b.1901;d.1986)

2. Thomas Penny (b.1859;d.1897)

sp: Geneva "Jennie" (b.1867)

3. Mollie E. Penny (b.1887)

3. James Earnest Penny (b.1889)

3. Dallas I. Penny (b.1892)

3. Rosalie Penny (b.1895)

3. Carlton Penny (b.1897)

2. Jesse W. Penny (b.1863)

sp: Lillian M. "Lillie" (b.1868)

3. Susan Blanche Penny (b.1888)

3. Celestia L. Penny (b.1890)

3. James G. Penny (b.1892)

3. David C. Penny (b.1894)

3. Mary Penny (b.1905)

RPU NOTE - 24 JUL 2012 - The Mill

Samuel Pearson built 1790's & 1800 -> SON

SIMON PEARSON sold 1820 TO WM BOYLAN

WHO OPERATED -> SOLD 1854 TO 3 [JAMES

PENNY, THOMAS DRIGGS, JOHN PRIMROSE]

PARTNERS D & B - IN 1860'S SOLD TO

JAMES PENNY -> SIL PHARES YATES

JAMES

PRIMROSE SOLD OUT TO DODD

SIL PHARES YATES

⑧ see ltr 15 JUL 1991 Evelyn Clyde Wilson to RPH
FLP mtd in Inwood Baptist Church, Wake
Co, NC.

⑨ see ltr 17 JUL 1996 Evelyn Clyde Wilson to RPH

FLP has 7 grandchildren and 9 great-grandchildren
[Actually she had 10 ggc but one is deceased so she has
now 9 living ggc - RPH]

⑩ see profile of Louis Ruff U - Entry 24 JAN 2001

Louis reports that Famer got a picture
painted by Aunt Lena

⑪ Excerpt of notes of RPH/SSU visit 3 JUN 2004 to Frances
Holt Talley

Bessie Estelle U was given a large diamond by a suitor.
She passed it to her dau Clyde Nancy Perry who gave it
to her sister Frances Lane Perry who lost it washing
at Pine State preparing crochod eggs for ice cream. It
went into ice cream

FLP got the Rope Holder from the Bailey Jefferson U home

The paintings of Elena Johnson were passed to Nancy Clyde
Perry who gave them to Frances Lane Perry who gave
them to her dau Evelyn Wilson

In the distribution of the assets of Wiley Wm Perry the house
& some over were to pass to his widow (Aunt Bessie)
& thence to FLP as her part. Along the way the timber
was cut (against the will) & FLP got the proceeds
based on intervention of her husband Harold Wilson

This caused some ill will.
FHT done FLP & sister Amy to Erwin, NC to see Aunt Maude.

① Per Notes of 25 FEB 1978 RPU Visit to Ray Arnold

Frances Perry and Harold Wilson Sr.

(1) Evelyn Wilson and Mauder, have one

(2) Margaret Wilson and (1) William Joslin
attorney - no name

(2) ——— 1 child

(3) Harold Wilson, Jr.

and Martha — have 1 child

② See Notes of 25 FEB 1978 RPU Visit to Fena Perry.

A. Sister went to Grandpa's because Frances was
born and Percy was with mother's permanent
personnel.

③ Address from Ray Arnold 23 FEB 1960

Frances P. Wilson

4201 Inwood Church Rd

Raleigh, NC 27603

(nee Frances Perry)

} in AF

④ See Pg 22 of RPU Sojourn 22-26 FEB 1980

Inwood Baptist Church Phase Destroy (Current)

Mr H. D. Wilson (Frances)

4201 Inwood Rd

Raleigh, NC

Phone 828-2599

⑤ See Notes of RPU 22 FEB 1981 Visit to George Cowan Strather

2690 = Frances Lane Perry

⑥ Frances Lane Perry and her son Harold attended the
Upchurch Service in Raleigh, NC on 16 FEB 1986

⑦ See Ltr. 1 MAR 1991 Evelyn Clyde Wilson to RPU

FLPN. 6 DEC 1909 and 11 FEB 1929 (Wake Co, NC) Harold Desmond
Wilson Sr. 21 OCT 1904 (Wake Co, NC) & 14 NOV 1923 (Wake Co, NC) (both - Inwood
Baptist Church, Wake Co, NC). They had only three children

FRANCES LANE PERRY

○ LIVING STONES History of Inwood Bapt Church 2000 WAKE CO, NC

PG 116

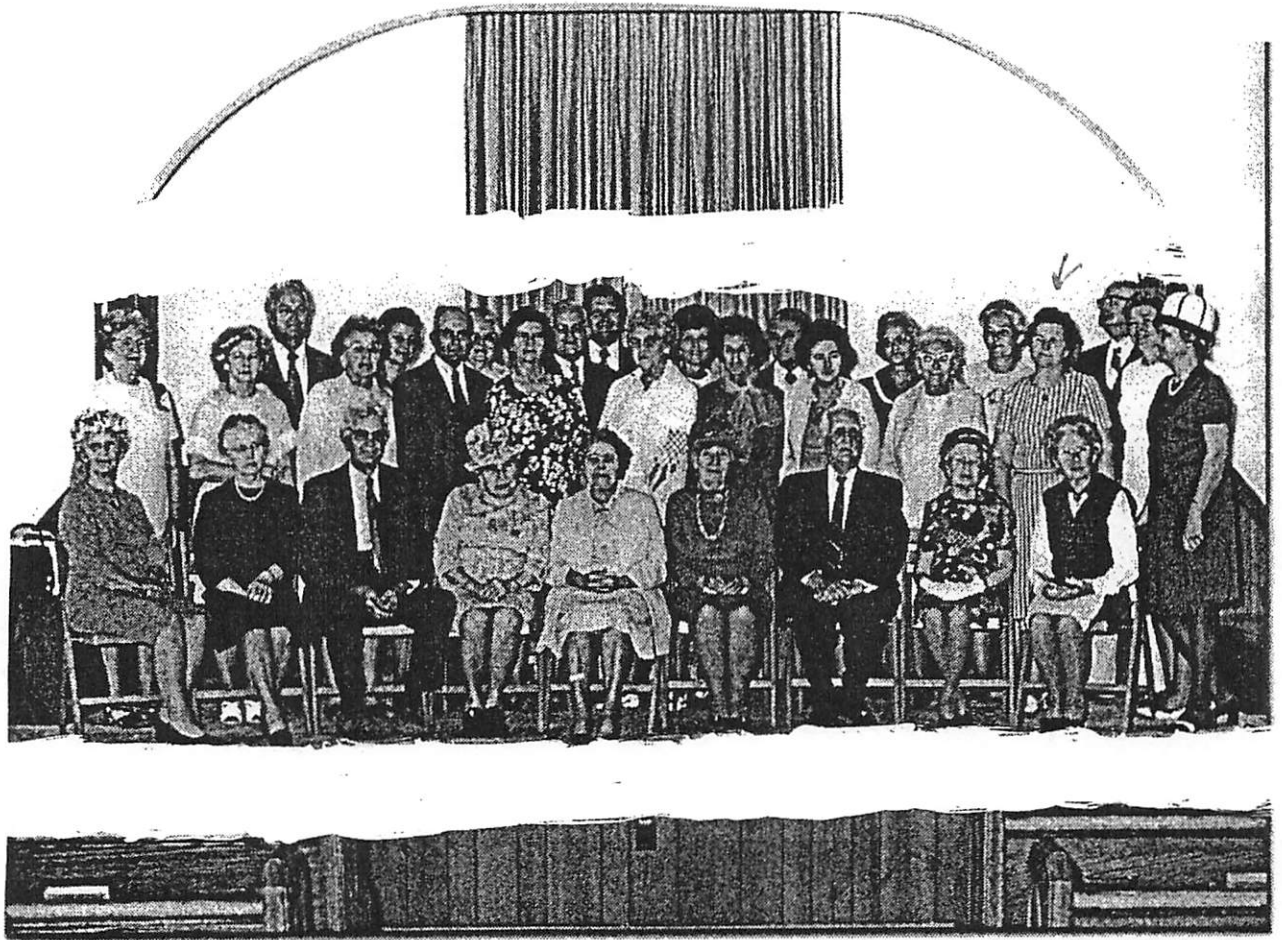

SEATED (LEFT TO RIGHT): Ruby Davis, Edna Upchurch, Jesse Morris, Mrs. R. W. King, Constance Strother, Clare Scott Johnson, J. Baxter Johnson, Mollie Campbell, Celeste Penny. MIDDLE ROW: Sallkie Atkins, Lois Jeffreys, Mrs. Jessie Morris, George Strother, Clyde Strother, Mrs. Myers, Mimi Smith, Jean Taylor, Mrs. Jennie Scott (A. F.) Taylor, Frances (Mrs. Harold) Wilson, Agnes Taylor Grant, Elizabeth Lassiter. BACK ROW: J. R. (Rand) Jeffreys, Ruby Hilliard, Colene (Mrs. Irvin) Morris, Irvin Morris, Morris Jackson (Pastor), Jo (Mrs. James) Jeffreys, Aileen Medlin, Marie Taylor Dixon, Percy Perry.

○ Input from Death Certificate of Harold Desmond Wilson
 (selected name from 1930 Census - Supt Creek TSP)

I. Benjamin Bell Wilson md () IDA ADAMS

A. Harold Desmond Wilson b 21 OCT 1904 (NC)

d 14 NOV 1973 (Raleigh, NC) (Bur - Inwood)

md () Frances Perry?

Informant: Mrs. H. D. Wilson (Frances)

R
H
A
M
K
A
T
T
E

○ Partial Notes of RPA Visit to DEC 2001 with "Monk"
Perry [MILEY ALBERT PERRY]

Monk reports that Miley Perry owned several hundred acres of land. He had a will which set aside the home tract for his wife (My Aunt Bessie) and he gave the remainder in tracts to his children but with the restriction that the tracts could not be sold but would pass to his grandchildren. However, Monk said lawyers convinced to sell Perry's tract. Francis did not get a tract right away but eventually got the home place per Miley's will.

Monk says he & Bryan got their increments when their father died or they bought other tracts of the original Miley Perry Farm. They traded this for NC state wooded land on Yates Mill Pond Road & built a subdivision there.

Monk says his current tract was bought by his father from a Mr. -- [Bartley Jefferson] who must have sold it to Mr. --. Monk says Aunt Ellie & Aunt Bessie had 50± acre tracts on Mid Pine Road.

○ IN WOOD BAPT CH CEM - SWIFT CREEK TSP - WAKE CO.,
NC - MEMBERS OF THE WILSON FAMILY

Wilson, Benjamin B., b. 20 Oct 1873, d. 27 Feb 1916

Wilson, Frances P., b. 19 Dec 1909, d. 18 Mar 1997

Wilson, Harold D., b. 21 Oct 1904, d. 14 Nov 1973

Wilson, Infant, b. 28 Apr 1888, d. 2 May 1888, Son of N.R. Wilson

Wilson, Josephine, b. Jul 1880, d. 19 Jun 1960

Wilson, Lucy, b. 1877, d. 1949, w/o D.C. Smith

Wilson, Mary Blanche, b. 4 Nov 1884, d. 9 Sep 1886

Wilson, Myrtle G., b. 19 Jun 1885, d. 3 Aug 1922, w/o Coy Fonville

Wilson, N. Prentice, b. 19 Sep 1882, d. 29 Sep 1843, w. of W.E. Stalling

Wilson, Otha R., b. 13 Oct 1877, d. 17 Jun 1896

Wilson, Ruth, b. 30 Apr 1892, d. 5 May 1951, w. of Rufus J. Norris

Wilson, S. Otha, b. 3 Jul 1855, d. 7 Mar 1915

Lea, B. Martha Ann Wilson, b. 5 Jan 1857, d. 24 Jan 1904

Robbins, Nannie, b. 24 Aug 1859, d. 20 Apr 1932, w. of S. Otha Wilson

Adams, Ida, b. 21 Nov 1874, d. 23 Jan 1969, w/o B.B. Wilson

FRANCES LANE PERRY

○ INWOOD BAPTIST CHURCH CEMETERY, WAKE CO, NC
SWIFT CREEK TOWNSHIP - RHAMKATTE - INSCRIPTIONS
RECORDED BY RPH 19 JUN 2006. RPH NOTES BELOW MELD
DETAILS ON STONES & CHURCH LIST PRINTED 16 FEB 2000
LATER INPUTS SHOWN BY [] FAMILY WILSON

172 S. OTHO WILSON 3 JUL 1855 - 7 MAR 1915 - 14/173

173 NANNIE (ROBBINS) WILSON 24 AUG 1859 - 20 APR 1932

283 IDA ADAMS WILSON 21 NOV 1877 - 23 JAN 1969 W/284

284 BENJAMIN B. WILSON 20 OCT 1873 - 27 FEB 1916

285 ELIZA (PERRY) WILSON OR ELIZA (PENNY) WILSON (HARD TO READ)
b 4 OCT 1842 d 1 DEC 1894 WIFE OF J. WILSON

295 HAROLD D. WILSON 21 OCT 1904 - 14 NOV 1978 s/b 284

296 FRANCES (PERRY) WILSON 19 DEC 1909 - 12 MAR 1997 W/295

HEADSTONE - "WILSON - STALLNES" COVERS 172, 173, 174 + 4 OTHERS

171A RUTH WILSON 30 APR 1892 - 5 MAY 1951

↳ WIFE OF RUFUS J. NORRIS

171B INFANT s/b 172 & 173 28 APR 1888 - 2 MAY 1888

171C MARY BLANCHE WILSON 4 NOV 1884 - 9 SEP 1886

171D OTHO R. WILSON 13 OCT 1877 - 17 JUN 1896

174 N. PRINICE (WILSON) STALLNES 19 SEP 1882 - 29 SEP 1943

○ 28 APR 2007 - PG 27 - RPU & Monk Perry tour SCTSP

met Monk at 9 AM and started touring SCTSP to take pictures and mark places on the map. Took picture of Hokie in 7-day old mule colt. Went to SE corner of original Upchurch Tract on Inwood Church Rd to the East & North line a 180 Acre Tract where the Holt Family once lived. Alton could have bought this for \$2500. It was bought by two Attorneys - ALDRIDGE & STEWART about 1940. They also got Perry's adjoining 25 Acres.

Monk says there was a spring in this part of the Upchurch Tract which was used to keep hutter cool. Monk has seen the concrete remnants. He said Uncle Gether reported that it took two people to operate the churn. There was a path across the field to the 1334 home as that is where Miley Perry got his mail. Beyond Perry's 25 Acres there lay 25 Acres on either side of the road. This was land that went to Clyde. Then came the 50 Acre home place which eventually went to Frances. Next came 17 Acres for Lena & Lena got the 60 Acre Pace Tract.

Of the 75 (73.5A) Tract given to Alton - the front 25A was given to Aunt Bessie but Monk wonders if she ever got rent. Monk recalls that Lena would collect money from her siblings for clothes for Aunt Bessie, when Bessie was in a rest home the cost was not equally shared.

○ From Perry Family File - Entry 16 MAR 2009 - Nathaniel section Pg 10
FLP d 18 MAR 1997 (Wake Co, NC)

FRANCES LANE PERRY

○ EXCERPT from Notes of RPU NC Trip 9-23 OCT 2007 - Pg 307
22 OCT 2007 - Visit of Julian Norman Buffalo;

INTERACTION BETWEEN MYATT'S CHAPEL AREA & KIRANKATTE

Frances Perry from I mood & one brother came to
church at Myatts Chapel. Frances & Julian pushed at each other

They came by luggy.

Julian knew some men. Julian knew Bart Moore
as a high paid lawyer in Aulerys.

Julian only just heard of Enterprise School

The truck land east of the Miley Perry Farm is now
owned by MORRA

Julian says the Miley Buffalo Family is another set
Julian always considered that the Ypsburgh Store had
this name and that it was at the Kirankatte Crossroads

Julian and his father took corn to be ground at
Yates Mill

Julian remembers Dr. Lechman (Lambert)

O.T. Simpkins owned the Lemie Price house before
he built the Rock House

Dayton Woodall cut hair at the Ypsburgh Store

○ FROM RPU Call 22 MAY 2011 to Frances Holt Talley

Re. vocations. FH says Geo. C. Stietter &
wife nee Clyde Perry took only one vocation
shortly after they bought their 1942 Plymouth.
They went to Midway, FL taking Harold Mullen
& wife nee Frances Perry & Larkin Mullen and
his wife. FH & his wife Don Todd bought
the Plymouth which had only 11,000 miles
when George bought a red & white Pontiac
& later his last car a Chevrolet - 1968

- Children of Miley Perry and wife Mrs Bessie Estill. U
 taken about 1910 on the porch of the home of
 their GF Bartley Jefferson U - In packet reid
 13 AUG 2012 by RPU from Miley Albert Perry.
 - Original Reid placed in his Profile



PERRY Children on Porch at B.J. Upchurch's
 Motel the chair Clyde is sitting in. Ca 1910
 L to R Alton, FRANCIS, Clyde, LENA, Percy