

WISCONSIN LAMAR U

CLOSE RELATIVES OF ROBERT PHILLIP

UPCHURCH - 22 MAY 2013

II. BEING DESCENDANTS OF MY GRANDFATHER  
BARTLEY JEFFERSON UPCHURCH - MY AUNT'S  
UNCLES & THEIR CHILDREN (MY 1ST COUSINS)  
PLUS MY OWN BROOD - & ALL THEIR SPOUSES

NATHAN U, I / GILBERT UPCHURCH SUBCLAN - THROUGH THE 9TH GENERATION

II. GILBERT U. b 1992 (FRANKLIN CO, NC) d 1895 (WAKE CO, NC) - CONTINUED XID 82

J. BARTLEY JEFFERSON U b 11 MAY 1841 (WAKE CO, NC) d 23 JAN 1929 - CONTINUED 106

FATHER → b. ROBERT JEFFERSON U "LITTLE JEFF" "JEFF" b 28 JAN 1880 (WAKE CO, NC) 119  
d 14 APR 1948 (RALEIGH, NC) (BUR - AS FAT)

MOTHER → MD 14 FEB 1920 (WAKE CO, NC) BESSE ELNORA EDWARDS → CREIGHTON 118  
b 25 SEP 1898 (WAKE CO, NC) d 10 MAR 1984 (RALEIGH, NC) (BUR - AS HUS)

SIS → a. ERNESTINE RAY U "TINY" "RAY" (TWIN) b 17 DEC 1920 (WAKE CO, NC) 102  
d 5 NOV 1990 (RALEIGH, WAKE CO, NC) (BUR - RESTLAWN MEM. PARK, RALEIGH, NC)

BOB → MD (1ST) 26 NOV 1938 (RALEIGH, WAKE CO, NC) ROBERT VANCE M'GEE "BOB" 123  
(BROTHER OF XID-126) b 5 JAN 1915 (DURHAM, NC) d 22 JUL 1951 (MONCURE, CHATHAM CO, NC) DIV

BIL → MD (2ND) SEP 1946 ( ) JAMES ALLEN ARNOLD, SR "JIM" b 11 OCT 1923 (ROCK HILL, YORK CO, SC) d 16 MAR 1999 (RALEIGH, NC) (BUR - AS WIF) 124

SIS → L PATTY LANE U "PAT" (TWIN) b 17 DEC 1920 (WAKE CO, NC) d 16 APR 2000 (GREENSBORO, GUILFORD CO, NC) (BUR - RESTLAWN MEM. PARK, RALEIGH, NC) 125

BIL → MD (1ST) ( ) WILLIAM M'GEE "BIL" 126  
(BROTHER OF XID-123)

BIL → MD (2ND) ABOUT 1942 ( ) WILLIAM HILBERT ALSPAUGH "BIL" 127  
b 29 MAY 1922

SELF → c. ROBERT PHILLIP U b 9 FEB 1928 (WAKE CO, NC) 128

WIF → MD 21 AUG 1948 (RALEIGH, NC) EVA SALLAINE SLEDGE b 8 JAN 1926 129  
(FRANKLIN CO, NC)

d. INFANT STILLBORN - ABOUT 1934

2. NO FURTHER ISSUE

UNCLE → 7. GETTIS HENDERSON U b 23 FEB 1882 (WAKE CO, NC) d 8 JUL 1957 (WAKE CO, NC) (BUR - AS FAT) NEVER MARRIED 119

UNCLE → 8. WISCONSIN LAMAR U b 9 MAR 1884 (SWIFT CREEK TSP, WAKE CO, NC) d 1959 120  
(WAKE CO, NC) (BUR - AS FAT) NEVER MARRIED ✓

- ① A Tombstone in Inwood Baptist Church shows  
 Wm U b 1884 d 1959 (21) [WLU]
- ② See Notes of 15 APR 1979 Phone Call Frances Wovio to RBY  
 Her father was Frank Wisconsin Wovio and when  
 I asked about this odd name she said it  
 comes from Illinois Wisconsin Boyter, MD of Raleigh.  
 This was a very popular MD, delivered a lot of  
 babies and he was associated with the  
 Upchurch family - hence his name was  
 used as a namesake.
- ③ See Notes of RPA Discussion with Edna Fair U on 1 DEC  
 2001  
 Uncle Mac worked as night watchman at the  
 Raleigh Golf Association Golf Course before Uncle  
 "Wm" (WLU) did.
- ④ See Notes of RPU Visit 30 AUG 1977 to Paddy Lane U  
 Uncle Wm did not attend church. Pat does  
 not remember Uncle Wm actually working his  
 farm. She remembers him as being laconic  
 She does not remember him as a drinker. He was  
 a good provider.
- ⑤ Input from Miley Albert Perry "MONK" re Uncle Wm WLU  
 Monk tells the story of how he and others took Uncle Wm  
 to a party for and presented him with a new black hat  
 and made a big show of burning his old hat. Monk later  
 realized that Uncle Wm treasured the old hat and developed  
 remorse over this trick played on Uncle Wm; Uncle Wm  
 always wore a black hat

(6) NOTES OF RPU Call to Muley Albert Perry "MONK" 3 FEB 2006

Discussed with Monk the prospects of holding a meeting to discuss Project on developing a history of Ahamhatter & Swift Creek Township, Wake Co, NC. He thinks I should check with Rebecca Loye at Mill Park to get her ideas.

Re Uncle Mois' land Monk says it was about 2005 when Joseph Sr Jr sold the land to N.C. State Univ for about \$3 million. In earlier years Joseph ran cattle on the area. He lived in Raleigh but would come out often and Monk knew him.

Monk & I dismissed the fact that there were at least two tenant houses on the B. G. U land on Mid Pine Road. This led us to discuss the prospect that Uncle Miss could have been the father of the mulatto WOODROW ATWATER who died probably in the 1970's Monk knew Woodrow and half jokingly called him "Cousin". Both Monk & I remember Woodrow as a tall, light skinned man with a neat mustache.

(7) Added RPU Note

Based on Monk & RPU comparing notes by phone on 3 FEB 2006 there is no question but that Woodrow in the mulatto I remember seeing at our old place about 1940 when he came to see a black lady who lived there. He was a handsome looking man. Monk said Uncle Getty teased Uncle Miss telling him to buy clothes for his "son". Uncle Miss protested. Still my memory is that it was said Uncle Miss had a child by a black woman.

8 INWOOD BAPTIST CHURCH CEMETERY, WAKE CO, NC  
 SWIFT CREEK TOWNSHIP - RHAMKATTE - INSCRIPTIONS  
 RECORDED BY RPU 19 JUN 2006. RPU NOTES BELOW MELD  
 DETAILS ON STONES & CHURCH LIST PRINTED 16 FEB 2000  
 LATER INPUTS SHOWN BY [ ]. FAMILY UPCHURCH

- 168 REX E. U 4 MAY 1894 - 31 AUG 1960
- 169 RUTH S. U 4 NOV 1900 - 23 JUN 1959 WIFE OF 168
- 170A ALLEN REX U 25 AUG 1923 - 5 AUG 1996
- 170B SAMUEL H. U 10 APR 1921 - 14 APR 1991
- 170C SACLYN HOLK NEAL 23 MAR 1948 - 24 DEC 2003
- 475 WILLIAM CLINTON U 7 DEC 1888 - 22 APR 1963 SON OF 507

S/O 961	386	2	GILBERT UPCHURCH	1792 - 1845
W/O 386	387	3	LUCRETIA UPCHURCH	3 MAY 1807 - 26 SEP 1877
D/O 386	388	4	MARIAH UPCHURCH	19 JUL 1820 - 30 DEC 1900
S/O 386	389	5	LASTER UPCHURCH	26 JUL 1830 - 31 DEC 1905
D/O 419	390	6	LENA UPCHURCH	L. J. U 1870 - 1947
S/O 419	391	7	<u>WIS UPCHURCH</u>	1884 - 1959
D/O 419	392	8	MAUDE UPCHURCH	M. RAT U 21 JUL 1886 - 2 DEC 1975
W/O 430	419		BESSIE UPCHURCH	D. ELNORA U 29 SEP 1898 - 18 MAR 1984
S/O 419	430		ROBERT UPCHURCH	R. JEFFERSON U 28 JAN 1880 - 13 APR 1948
S/O 960	507		JOHN W. UPCHURCH	1855 - 1935
D/O 507	508		ELDORA UPCHURCH	E. KENDALL WRIGHT U 1860 - 1948
D/O 960	509		BIRDIE UPCHURCH	6 MAY 1897 - 16 MAY 1897
H/O 509	510		RICHARD WEAVER	D. R. W, JR 21 SEP 1918 - 12 AUG 1919
S/O 386	419		JEFF UPCHURCH	1841 - 1929
W/O 419	420		AURORA UPCHURCH	A. RAY U 1849 - 1904
D/O 419	421		PATTIE UPCHURCH	P. A. U 1878 - 1935
S/O 419	422		MALCOM UPCHURCH	1874 - 1938
S/O 419	423		G. H. UPCHURCH	28 FEB 1882 - 8 JUL 1957
S/O 425	424		BENNIE UPCHURCH	B. J. U 22 AUG 1932 - 10 FEB 1956
S/O 419	425		FRANK UPCHURCH	F. J. U 2 OCT 1888 - 31 OCT 1968
W/O 425	426		EDNA W. UPCHURCH	2 FEB 1896 - 16 MAR 1988

1) [GILBERT U IS NOT BURIED HERE BUT A STONE  
 HAS BEEN PLACED HERE IN HIS HONOR - RPU]

9 5 MAR 2008 - Miley Albert Perry "mank" reported in a phone  
 call to RPU that Uncle Wis died at Dorothea Dix Hospital  
 but that he was not insane.

(10)

DEED BK: 734 PG: 422

RAMCAT - SWIFT CREEK TSP - WAKE CO, WIS

F 26 APR 1937

R 5 MAY 1937

M 12 APR 1937

WLU's quit claim line 1/3 interest  
in Lots 11 & 12 (19 Acres) of  
the Simpson Farm for \$10  
to FSU & G1U

This description of the two lots has 2 descriptions of  
distance which differ from the Simpson Farm Plat

	<u>Simpson Plat</u>	<u>734/422</u>
West Boundary	938.5 + 377.0 = 1315.5'	1275.5'
	I suspect the 377.0 was misread as 317'	
	when the deed for 734/422 was created - RPU	
NE Boundary	1232'	1252'
	I assume 1231' is correct - RPU	

LOUISE B. McALLISTER, NP 17 APR 1937

MABEL McDADE Dep CSL 26 APR 1937

HUNTER ELLINGTON - ROD

BOOKER, Deputy ROD

(11) IN WOOD BAPT CH CEM - SWIFT CREEK TSP - WAKE CO.,  
WIS - MEMBERS OF THE UPCHURCH FAMILY

Upchurch, Allen Rex, b. 25 Aug 1923, d. 5 Aug 1996, mason

Upchurch, Bennie J., b. 22 Aug 1932, d. 10 Feb 1956, "Bitsy"

Upchurch, Bessie Elnora, b. 25 Sep 1898, d. 10 Mar 1984

Upchurch, Birdie, b. 6 May 1897, d. 16 May 1897

Upchurch, Edna W., b. 2 Feb 1896, d. 16 May 1988

Upchurch, Eldora Kendall Wright, b. 1860, d. 1943

Upchurch, Frank J., b. 2 Oct 1888, d. 31 Oct 1968

Upchurch, G. Malcolm, b. 1874, d. 1938

Upchurch, G.H., b. 23 Feb 1882, d. 8 Jul 1957

Upchurch, Gilbert, b. 1792, d. 1845

Upchurch, Jeff, b. 1841, d. 1929, 1st NC Reg., Co. G

Upchurch, John W., b. 1855, d. 1935

Upchurch, Laster, b. 26 Jul 1830, d. 31 Dec 1905

Upchurch, Lena, b. 1870, d. 1947

Upchurch, Lucretia, b. 3 May 1802, d. 26 ??? 1872

Upchurch, Lucretia, b. Mar 1802, d. Aug 1878 OR

Upchurch, Marian, b. 19 Jul 1820, d. 30 Dec 1900

Upchurch, Maude Ray, b. 21 Jul 1886, d. 2 Dec 1975

Upchurch, Pattie A., b. 1878, d. 1935

Upchurch, Rex E., b. 4 May 1894, d. 31 Aug 1968

Upchurch, Robert Jefferson, b. 28 Jan 1880, d. 13 Apr 1948

Upchurch, Ruth S., b. 4 Nov 1900, d. 23 Jul 1959

Upchurch, Samuel H., b. 10 Apr 1921, d. 14 Apr 1921

Upchurch, William Clinton, b. 7 Dec 1888, d. 22 Apr 1963

Upchurch, Wisb, b. 1884, d. 1959

Martin, Eleanor Upchurch, b. 1875, d. 196

Perry, Bessie U., b. 1872, d. 1962

⑫

RAMCAT - SWIFT CREEK TSP - WAKE CO, NC

7 292/575

F:

R:

M:

The attached Mortgage Deed was given

by GHU, WLU, FJU & wife toW. N. JONES, <sup>THE</sup> to secure a debt of  
\$650(?) payable in one year to

CORA X HUNTER (X = not clear - could be "U" or "W").

The land being the NE corner of Ramcat Crossroad  
& being lots 11 & 12 of the Simpson land or 19 Acres

Deed Made 30 DEC 1915

The description of the land is the same as given in  
previously extracted documents

The mortgage was satisfied &amp; cancelled 19 DEC 1916

Land Adjorns: W. A. MYATT, A. F. TAYLOR

OFFICIALS: R. DUFFEE NP 30 DEC 1915

MILLARD MISE CSC 30 1915

Registered 3 JAN 1916

Filed 30 DEC 1915 292/575

Being land sold to GHU, WLU, FJU - 274/231  
by W. A. SIMPKINSNOTE: I do not find 274/231 in Upchurch Grants  
& Index. However - The Index shows in 275/119  
Filed 27 DEC 1912 that W. A. Simpson sold the 19A  
to GHU, WLU, FJU

⑬. Input to RLU from Mark Perry - on Trip 14 MAY 2009

Mark & Harold, Jr stayed with Uncle Wm during the funeral  
of Uncle Gettie. Uncle Wm told a number of stories. One was  
about an affair he had with the family cook in the old  
kitchen. He showed the holes he created to be able to spot  
anyone who might be approachingUncle Wm had a deformed finger (which I remember as well)  
due to it being caught in the Cotton Gin. Assume this  
near the Upchurch Cotton Gin

13

MORTGAGE DEED - RHAMKATTE SWEET CAK TSP  
WAKE CO, NC DEED BK: PG:

This Mortgage Deed 309/507 made R  
26 DEC 1916 by FJU & wife, GHU & WLU M  
to secure a loan of \$1600 from CORA N. HUNTER  
land given to W. N. JONES, trustee

NOTE: It appears FJU & GHU used this loan to  
retire the loan secured by 295/22 from J. L. MARTIN  
The 3 Tracts pledged in 295/22 are repeated  
here with no new details. However, FJU &  
GHU have now brought a 4th tract into  
the pledge - which of necessity included WLU - RPA

Add to Adjoining Land owners: W. A. NYATT  
TRACT # 4 -

Begins where Atkins Rd & Colman Rd cross & forms  
the Fugray Rd & the Holly Springs Rd

From Center of Cross Roads runs N 82° W 496 feet

Thence N 00° 10' East to a pin 1275.5 feet

Thence S 86° E 187.1 feet

Thence S 40° 45' E to center Atkins Rd 1232 feet

Thence S 49° 15' W until said Rd to begin 666 feet

Being Lots # 11 & 12 in W. A. SIMPKINS FARM

19 Acres

Being land conveyed to FJU, GHU & WLU by W. A. SIMPKINS

per BK 275 Pg 119

This mortgage deed was cancelled 26 APR 1925 (?)

Official: D. C. SMITH, J. P.

FILED 28 DEC 1916

REGISTERED 4 JAN 1917 BK 309 PG 507

14

From Profile of Frances Holt Tilley - 29 MAY 2010

Visit of RPA/SS4  
Mankie Nancy  
Perry

Mankie says his brought a freezer & bragged that it would hold  
four goats - he wanted it to go to sister Perry - FHT says it was  
Uncle who put sheet rock over head in the middle  
bed room.

WISCONSIN LAMAR U PEJ

15

Subject: Surprise

From: "Bonnie Jeffreys Brown" <bonniejeffreysbrown@ec.rr.com>

Date: Wed, Apr 21, 2010 8:38 pm

To: "Phillip Upchurch" <phil@upchurchstory.com>

Hi Phillip,

I got to thinking that, maybe, I kept out the Upchurch pictures I was looking at over the weekend - and, lo and behold - I had. I carried them to work, scanned and saved them in two files. So, here is a preliminary look. The girl is unidentified, but it looks a little like Judy Johnson.

Bonnie



Aunt Maude and Aunt Bessie 6/1958



COPY OF THIS SHEET MADE

- Δ FOR UPCHURCH STORE - SWCTWP & FOR
- Δ BESSIE ESTELLE U b 1872 AGE 86
- Δ MARTHA RAY U b 1876 AGE 71
- Δ GETTIS HENDERSON U b 1882 AGE 59
- Δ WISCONSIN LAMAR U b 1884 AGE 75

SEP 59



Uncle Gettis 12/1941





(16)

DEED BOOK: PG!

RAMCAT - SWIFT CREEK TSP - WAKE CO, NC

F  
R  
M

On 4 FEB 1929 GHW, WLU, FSU & wife made two deeds conveying two side-by-side tracts on Holly Springs Road. Both tracts were 100' X 660' or 1.5152 A per RPA calculation

There was one WEST Tract adjoining A. F. TAYLOR, JR and an EAST Tract 100' further East

The WEST TRACT:

560/600

TO: MRS R. B. SCOTT & MISS CARRIE I. SCOTT

1. Begins at a Stake in A. F. TAYLOR, JR Line Holly Springs Rd
2. East 100' along Rd
3. N 660' at a stake
4. W 100' at Taylor Line
5. S 660' with Taylor Line at beginning

The EAST TRACT:

560/602

TO: J. BAXTER JOHNSON

- A Starts 100' East of "1"
- B. DD
- C. DD
- D. W 100' at "4"
- E. S 660' with line of RB & came south at begin'

Witness: J. H. RAND NP 4 FEB 1929  
 E. LLOYD TILLEY A not CSC 4 FEB 1929  
 Filed 4 FEB 1929  
 Recorded 14 FEB 1929  
 Hunter Ellington, ROD  
 A. F. BOOKER Dep't ROD

DD  
DD  
DD  
DD  
DD  
DD

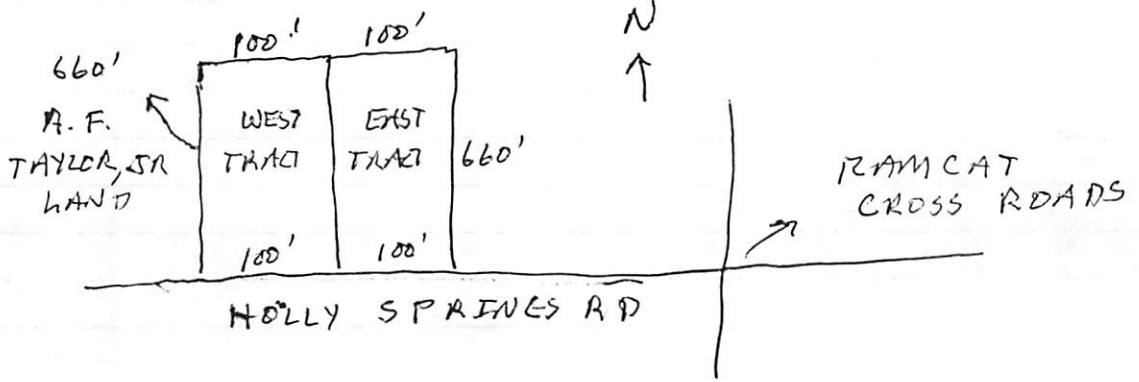

① LAND OF BARTLEY JEFFERSON U IN RAMCAT, SWIFT CREEK TSP AS OF 26 SEP 919 - OBTAINED BY RPU ON 19 DEC 2005 FROM WAKE CO, NC REGISTER OF DEEDS OFFICE. PLACE IN GEOGRAPHICAL FILE - WAKE CO, NC PROPERTY MAPS - C-2, C-3 7 PARCELS = 284.5 ACRES

The 7 parcels (Tracts) are described as follows

① 32 Acres - see right of this page →  
Probably Given to REX EDGAR U  
& East side of Road; East of Home

{② → ⑦ - SEE PLAT ON NEXT PAGE}

② - Home Place - Given to: ELENA JUDSON U  
52 ACRES MARTHA RAY U

③ Tract west of Home site PATRICIA ALINE U  
57 ACRES - Given to: WISCONSIN LAMAR U

Tracts west of ③ and extending to Mid-Pines Road - Tracts ④ → ⑦ - given to  
4 of the 6 Remaining Children (out of 11)

one Tract to BESSIE ESTELLE U

one Tract to ELEANOR MARKS U, II

one Tract (Probably ⑤ - the Northernmost)  
to ROBERT JEFFERSON U

one Tract - Probably to GEORGE MALCOLM U

④ = 37 A ; ⑤ = 36 A ; ⑥ = 35.5 A ; ⑦ = 35 A

Some GETTIE NENDERSON & FRANK JONES U  
are not referred in the above transactions

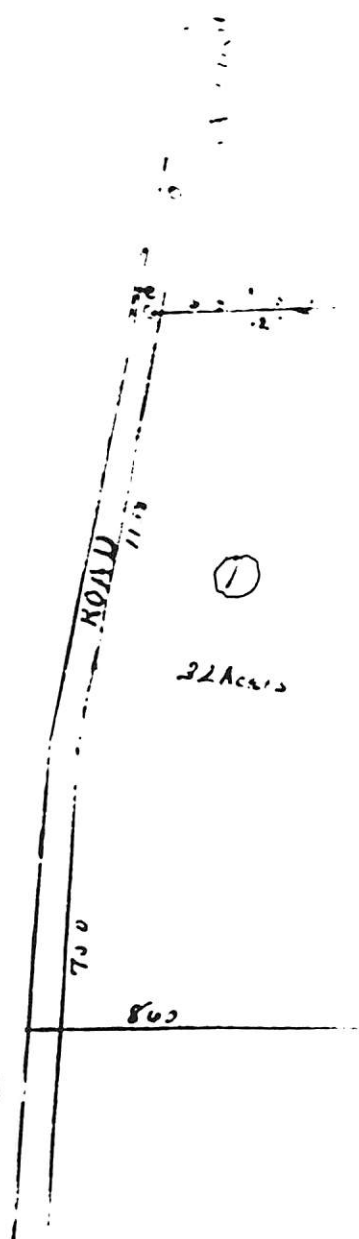

(15) - CONTINUED

Page

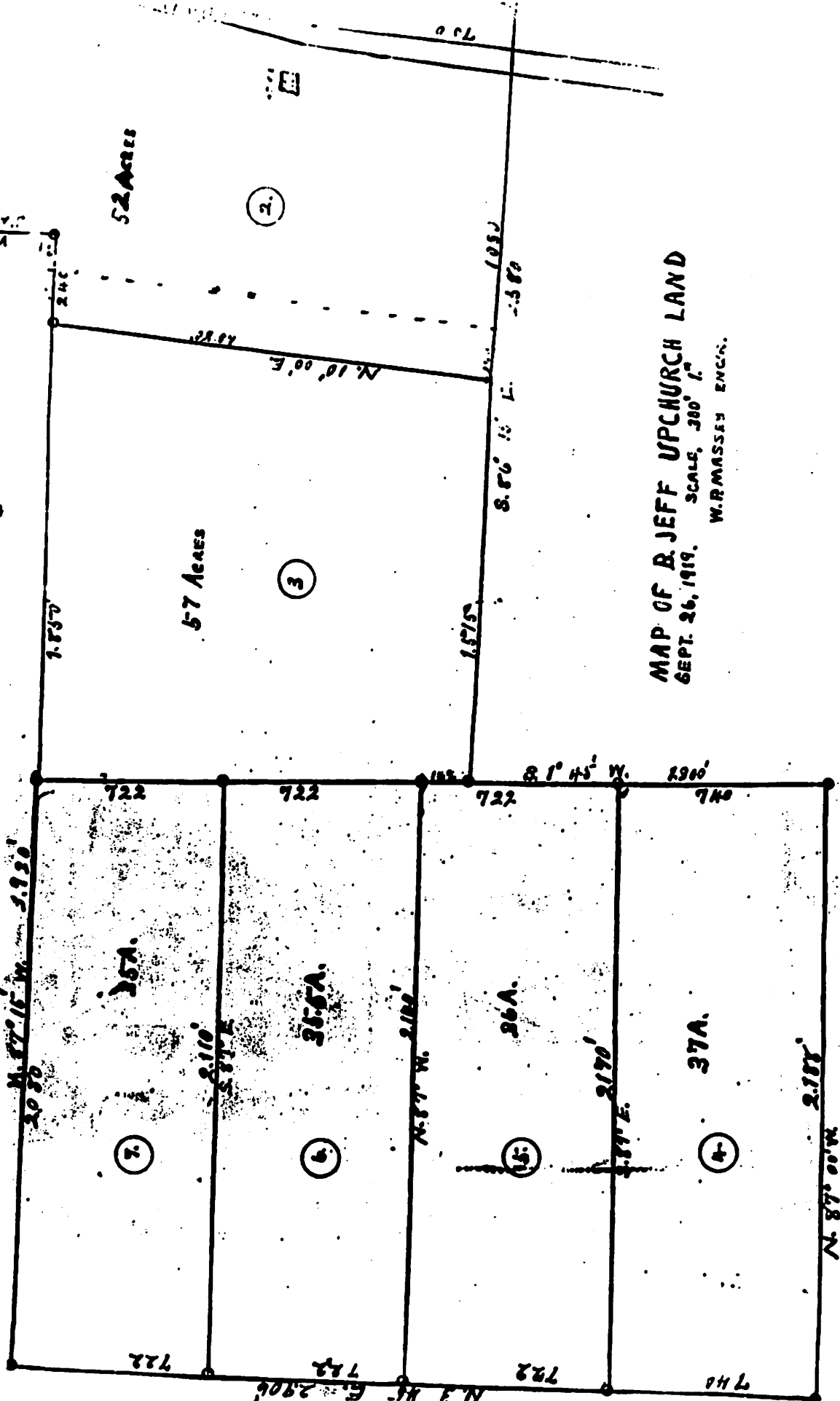
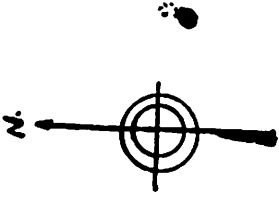

MAP OF B. JEFF UPCHURCH LAND  
SEPT. 26, 1919. SCALE, 300' = 1"  
W. R. MASSEY ENGR.

(18)

RAMCAT - SWIFT CREEK TSP - WAKE CO, NC

DEED:

PG:

This Extract Covers the Purchase of  
Lots 11 & 12 of the Simpson farm  
from W. A. Simpson & wife  
Minnie R. Simpson by FSU, GHU, WLU  
for \$2889 - as shown in 275/119

F  
R  
M

Filed: 27 DEC 1912, Recorded 30 DEC 1912, Made 17 DEC 1912  
Officials: J. P. Mullikin, JP 24 DEC 1912  
Mullard Mial, CSC 27 DEC 1912

and a Mortgage Deed for \$2000 debt from FSU, GHU, WLU  
to W. A. Simpson at 6% payable in 1, 2, 3 years  
- subsequently satisfied & cancelled. - 274/231  
Filed 1 JAN 1913 Recorded 6 JAN 1913 Made 17 DEC 1912

The Bearings/ Distances are identical as follows

1. Beginning at center of crossroads - where Atkins & Colonial  
Road form the Fingery Rd & Holly Springs Road
2. N 82° W 496'
3. N 0° 10' E 1275.5'
4. S 86° E 187.1'
5. S 40° 45' E 1232  
to center of Atkins Rd
6. S 49° 15' W 666'  
Road to begin - 666'

○ From the Brief of Frances Hest Tully - Entry 6 OCT 2011

I asked about the Lynch, Batchelor and female  
FH said there was "talk" about such interactions and  
she remembers Uncle Wm being mentioned and possibly  
about a black female - but FH seemed to have no  
hard facts or even assertions - just Gossip.

○ Input to RPU 9 MAY 2009 from Floyd Ruffin Vaughn, Jr

A Block Family - Atwaters

△ I. Mary Atwaters

△ A. Theodore Atwaters - <sup>△</sup>burned under car

△ B. Woodson Atwaters - walked funny

□ - Floyd says gossip was he was 5/6 Undersee

△ [WISCONSIN LAMAR U] ←

△ UNUSUAL EVENT

Item in Packet rec'd 13 AUG 2012 by RPU from Miley Albert Perry - Original placed in Profiles of Miley. Copies to Profiles of Uncle **WIS** & Uncle Galt.

See RAIN, Page Three.



**RAIN BRINGS NEW LIFE**—Crops throughout North Carolina were looking better yesterday after rain fell over the State, heavier in the west than in the east where the weather forecast calls for more rain today. Examining young tobacco plants late yesterday are **W. L. Upchurch**, left, and G. H. Upchurch, brothers of Raleigh, Route 3, who thought the rain came in time to keep their crops from being seriously damaged by the drought. "The ground isn't wet yet, though," said G. H. Upchurch, although nearly an inch of rain fell in this section. (Staff Photo by R. W. Stephens.)

Article copied from a newspaper clipping from Bonnie Perry. I didn't know Uncle Wis was a tobacco farmer.

SELECTED EXTRACT OF UPKNURCHES AS DEFENDANTS  
 IN WAKE CO., NC. SUPERIOR COURT JUDGEMENTS - SEE  
 W.C. SUPERIOR COURT FILE FOR FULL 20 PAGE LIST.  
 OBTAINED BY RPA 29 MAY 2012 - DATES RANGED  
 FROM 1920-1966.

JUDGEMENT DATE	PLAINTIFFS	DEFENDANTS	RPA COMMENT
27 JUL 1940	△ MILLARD D. NILL, MD	JEFF U MRS JEFF U	△ ROBT JEFFERSON U △ BESSIE ELWOOD EDWARDS
6 JUN 1941	P. B. PERRY	NEJRS ON GEORGE MALCOLM U	△ PERCY BARRETT PERRY
22 JAN 1936	△ W. A. MYATT INC	W. L. U	△ WISCONSIN LAMAR U
25 JAN 1929	△ R. A. BURT	REX U	△ REX EDGAR U
12 OCT 1932	△ ATLANTIC JOINT STOCKLAND BANK	△ B. C. U, JOHN W U R. J. U.	ROBT JEFFERSON U
14 DEC 1935	△ SHERWOOD BRANTLEY et. al.	6 CHILDREN OF B. J. U	{ ROBT JEFFERSON U REX, MAUDE, W. L. PATIE, G. H., LENA
28 JUN 1922	W. A. MYATT	R. J. U.	ROBT JEFFERSON U
7 JUN 1922	"	"	"
11 DEC 1925	R. N. FREEMAN M.D.	"	"
28 MAY 1927	△ S. W. BREWER, JR	REX U	REX EDGAR U
19 SEP 1927	△ J. S. FULGUM, REC	W. I. U	△ WISCONSIN L. U
23 APR 1928	△ CHARLEIGH PINDSPATE WORKS	R. J. U	ROBT JEFFERSON U
2 JAN 1927	△ A. M. BONNER	"	"
8 MAR 1926	JOHN W. U [JOHN WILLIAM U, SR]	"	"
8 DEC 1926	LUTA B. HARDEN, ADMR II [HER HUS = GEORGE M. HARDEN]	"	" [LUTA BELL]
2 MAY 1927	△ N.C. AGRIC. CREDIT ASSN	R. J. U, PAU ROBT. JEFFERSON U	△ ?? [RPA]

○ Input from mley Albert Perry to RPU by phone 15062012  
 Crayfile also with Uncle Win & Uncle Mac

I related to Mark the story <sup>△</sup>Francis Holt told me  
 about <sup>△</sup>Holt offering to build Aunt <sup>△</sup>Maudie a nice  
 house in exchange for her land. Mark had thought  
 that it was <sup>△</sup>Harold D. Wilson, so who floated this deal  
 but Mark conceded that the Francis Holt version could  
 well be right. In any case the proposed deal  
 caused Uncle <sup>△</sup>Gettin to contact Uncle <sup>△</sup>Rex in Nayakla  
 and to persuade him to move into the home  
 to avoid the deal. My take is that Uncle Gettin  
 would always been angling to get the land for  
 Frank, so and this is what happened in the end.  
 Mark says he was always told that the land  
 was somehow supposed to go to Uncle Rex's  
 son <sup>△</sup>Allen (maybe as a fellow on to the  
 return of Uncle Rex to the home. -- RPU)

Mark and I once again lamented the fact  
 that the 6 orphaned children of <sup>△</sup>BTU lined out  
 their lives in the home of their father and let  
 it fall down around them. One could hardly  
 blame the girls as they had not been prepared  
 to work outside the home and opportunities were  
 quite limited considering the Depression and all  
 [But the opportunity was not zero!!]. The boys  
 were the biggest disappointment. Crossing all streams  
 one might guess they were raised spoiled and  
 selected not to break out of the mold.



○ From Biopill of Francis Holt Talley - Entry 25 JUN 2012

Re Uncle Wiz - FH said he had to go to Dix Hill from Rex as Aunt Maude could not take care of him. She was not Lena's sister Uncle Wiz at Dix Hill and he seemed well cared for. However, Lena was upset when Dix Hill did an unauthorised autopsy and left his head mangled. He was laid when in Dix Hill

order of Death:

It would appear Aunt Maude could not stay in the home alone after Uncle Wiz went to the hospital in early 1959 - hence to Uncle Frank's.

- (57) 1. Pat 1935
- (64) 2. Mae 1938
- (77) 3. Lena 1947
- (75) 4. Getta 1957 y 2yr
- (75) 5. Wiz 1959 y 16yr
- (89) 6. Maude 1975

After Maude could not get along with Aunt Edna, Bessie took her to Kellsborough, but after a fall she had to go to a care facility as wellfare - first at Suttonston and then across from Rex at Hill Haven. Lena's sister (FH driving) and complained about care at better places.

○ From Profile of Frances Helt Tilly Entry - 25 JUN 2012

In 1955 Frances Helt & family paid under <sup>△</sup>Getter \$500 for land. What did he do with it.

FA remembers the roof on the <sup>△</sup>BSU home leaked badly. They replaced only some parts of the roof.

At one point <sup>△</sup>Helt Tilly offered to build a house for Aunt Maude, etc in exchange for the BSU home plan. Uncle Getter blocked this.

FA and I discussed in some detail possible reasons the 6 unnamed children of BSU lived in their father's name and let it fall down. We could come up with no satisfactory reason. Of course the Depression was a problem, I don't think we had good opportunities to make money etc, etc. Ma Perry (Aunt Bessy) said Getter, <sup>△</sup>Wick & <sup>△</sup>Malross were lazy. That is a good bet for Getter but <sup>△</sup>Wick did have a garden, hogs, chickens & helped with groceries - worked at Golf course & at Yates Chicken Farm. - <sup>△</sup>Wick just did not earn much. We agree <sup>△</sup>Frank Jr took advantage of the situation but while his children benefitted they should not be made to feel guilty.