

McGEE

○ FROM: WAKE CAPITAL COUNTY OF NORTH CAROLINA - VOLT
PRE HISTORY THROUGH CENTENNIAL-ELIZABETH REID MURRAY
1983

On pages 269 & 270 the Author describes the antebellum situation with regard to Raleigh merchants. In 1851 owners were concerned with being open too long - from sunrise until dark 5-7 in summer - a 14 hour day. The 1851 movement came to naught. In 1858 the merchants were concerned about the practice of extending 12 months credit. These interests did not lead to a formal merchants association until years later. Those signing a document in January 1858 re representatives at a Commercial Convention in Richmond are listed below.

⁵⁷ *Standard* (s-w), May 31, 1851; *Register* (s-w), Jan. 9, 26, Feb. 9, 1856, Jan. 2, 1858. Lacking Raleigh business directories for the 1850s, the list of more than 70 merchants and tradesmen signing the resolutions at the Jan. 1858 meeting presents an informative cross-section of late antebellum businessmen (and one businesswoman): A. Adams, Linn Adams, W. M. Adams, J. G. Bromell, J. Brown, H. H. Brown, Silas Burns & Co., A. Creech, A. J. Crocker, H. Depkin, R. Dobbin, H. L. Evans, T. R. Fentress, J. J. Ferrell, P. Ferrall, W. J. Griffice, E. Burke Haywood, R. W. Haywood, Heartt & Iredell, C. W. D. Hutchings, C. Jordan, R. B. Jordan, H. Keim, C. Keuster, Josiah King, N. Kramer, T. & E. Ligon, J. J. Litchford, W. J. Lougee, McGee & Williams, James McKimmon, Louisa Marling, D. C. Murray, J. J. Overby, John C. Palmer, L. W. Peck, Antonio Pizzinni, Pescud & Gatling, W. L. Pomeroy, H. Porter, Pullen & Belvin, C. B. Root, E. Rosenthal, Schloss & Bro., Tant & Rogers, C. H. Thompson, William Thompson, James M. Towles, W. H. & R. S. Tucker, H. D. Turner, Upchurch & Royster, W. C. Upchurch, W. Watson, K. R. Weathers, J. R. Whitaker, J. W. Wiggins, Williams & Haywood, W. H. Williams & Co., Jordan Womble, W. W. Woodell, Samuel H. Young. *Register* (s-w), Jan. 2, 1858. See below, chap. 12 at n. 64, for summary of a special Raleigh census tabulated in June 1858.

A

J

MCLEE

Pattie Lee
Upchurch

North Carolina
Marriages, 1759-
1979

birth: 1893 Of Durham, N. C.
marriage: 20 Feb Greensboro, Guilford,
1928 North Carolina

parents: Joseph Upchurch, Mrs.
J. Upchurch
spouse: A. J. Mcghee

ADA L

MCGEE

○ EXCERPTS FROM THE BOOK: "CARPENTER AS I REMEMBER IT"

BY: HENRY BRYAN EDWARDS 2006 - The Items Below have possible interest to RPA as kin MILLS and WPCURCA relatives lived in or near Carpenter, Wake Co, NC

NEED TO PLACE?

△ I. RUSSELL MCGEE

MO(?) MAUDE

△ A. JAMES MCGEE

△ PAULINE MCGEE CRABTREE

△ ADA L. MCGEE

△ CARL MCGEE

I MCGEE

MO(?) TENELLA

△ A. ETHEL MCGEE

△ B. ILA MCGEE

MO(?)

THOMPSON

△ C. BECKY MCGEE

MO(?)

DAVIS

△ D. SHERWOOD MCGEE

△ I. BON MCGEE

[Print](#) | [Close Window](#)

Subject: New Form Entry: Contact Form

From: "alnanmc@aol.com" <no-reply@weebly.com>

Date: Wed, Feb 05, 2014 9:50 am

To: phil@upchurchstory.com

I RESPONDED 13 FEB 2014

You've just received a new submission to your Contact Form.

Submitted Information:

Name

Alan McGee

Email

alnanmc@aol.com ↗

Copyright © 2003-2014. All rights reserved.

① see pg 22 of West 15 MAR 1979 to RDU

Alan Marshall McGee, NC and 11 NOV 1925

Bernie Lee U (P) & 1 FEB 500 Raleigh, NC. He & at

FT Lauderdale, FL. Bernice was born 7 Thomas
Benton U Sr of Moore/Wintony U Elem.

② see the 20 AUG 1986 Thomas Benton U, Jr RDU

Alan Marshall McGee & 28 NOV 1898 (Goldboro, NC)

and (Raleigh, NC) Bernice Lee U

③ see the 3 MAR 1988 Alan Marshall McGee, Jr.

AMMCGE Sr & 11 JAN 1964 Jan-12 JAN 1964 (Raleigh, NC)

was son of Thomas McGee R9 NOV 1852 and

Belia Marshall K11 JAN 1873. AMMCGE Jr graduated

from UNC Chapel Hill and served in WWII & WWII
Retired Col USA.

④ From: Thomas Benton U, Sr
Scrapbook - 20 MAY 1999 pg 24

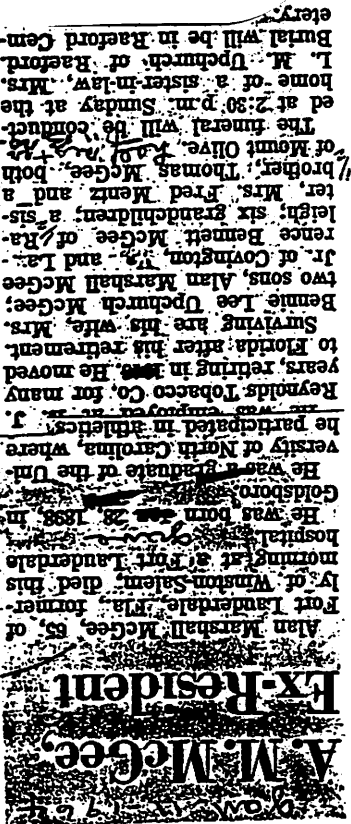

② ALAN MARSHALL MCGEE, SR

XID-3536

① Item in # 15 AUG 1999 Alan Marshall 'McGee, Sr to LHM
UNC CHAPEL HILL N.C
SENIORS

1923 YACKETY YACK



ALAN MARSHALL MCGEE
Goldsboro, N. C.

Age, 24; Height, 5 feet 8 inches; Weight, 152
Degree, B.S. Commerce

President of Class (1); First Year Reserve Football (1); Class Baseball, Captain (1); Phi Society; Campus Cabinet, Secretary (1); President (4); Sub-Assistant Manager Varsity Football (2); Varsity Football (2, 3, 4); Varsity Baseball (2, 3, 4); Assistant Manager Yackety Yack (3); Monogram Club; Y. M. C. A. Cabinet (4); Le Cercle Francais Vice-President (3); Carolina Playmakers; Dramatic Order of Satyrs; Chief Commencement Marshall (3); Ball Manager Assistant (4); Amphoterophen; Sheiks; "13"; Coop; Graff; A. E. F. Club; Golden Fleece.

B Θ Π

ALAN was "tapped" for Golden Fleece as being the representative "all-round man" of the Junior, now Senior Class. This expresses about as well as possible Alan's career at the University. He is to be found among all scenes of action from a Carolina-Virginia controversy upon Emerson Field to a meeting of the Y.M.C.A. Cabinet in the "Y" Building. And he has been instrumental in bringing about good results whenever associated in any such endeavors.

Those men who were parties to the recent defeat of the Central Allies upon the famous European battlefields do not like to recount their experiences. We are slipping one over on Alan when we say that a statement of the truth would result in displaying him to the world as one of the youngest captains in the American forces engaged. He has the stuff in him from which true fighters are made and he will assert himself wherever he chooses to locate.

ERNEST LOGAN McMURRY
Columbus, N. C.

Age, 19; Height, 5 feet 11 inches; Weight, 165
Degree, A.B.

Freshman Baseball Squad; Freshman Debating Club; Dialectic Literary Society; Carolina Club; Carolina Playmakers; Football Squad; Junior Executive Committee; Wrestling Team Substitute; Track Team.

FROM Gastonia, famed for textiles and baseball teams, comes "Mac" who started out his first year as an enthusiastic member of the Freshmen Debating Society. He soon abandoned the forensic art, however, to pass time on Coach Bob Fetzer's cinder path, where he has been a valuable member of the squad during several seasons, but on account of various kinds of hard luck has failed to win the letter.

Although a student of parts, "Mac" is very skeptical about the necessity of the modern language requirement for a degree in the school of liberal arts.

Next year he will go to fair Harvard to enter upon the study of law, and with his gift of "gab" and analytical mind and legal cast of countenance, it is evident that the spirits of Webster, Coke and Blackstone have marked him for an illustrious disciple of their tenets.

The class sends him on his way with its blessings, knowing that he will learn the law and hoping that he learns the tongue of Madame de Stael.

Ninety-seven

FATHER OF ALAN M. MCGEE, JR.

FROM BIOFILE OF ALAN MARSHALL MCGEE, JR ENTRY 18 OCT 2006

I. MARRIAGE - Head of Class

A. Whitney U

1. Bennett A. U

a. Thomas Benton U, Sr

i. Bennett Lee U

(I) Alan Marshall McGee, Jr MA (1) NANCY ELIZABETH DUCKWORTH
D/O PAUL DUCKWORTH & ELIZABETH MCGEE

(A) Lawrence Lynch M'Gee

(1) MARSHALL EDWIN MCGEE md 15 JUN 2002 (Fayetteville, NC)
MELISSA DEANE WILLIAMS b 12 NOV 1979 (Fayetteville, NC)

(B) SUSAN ELIZABETH MCGEE - she married & divorced 5 times

MA (1st) (1) JOHN PATRICK GRISSOM b (1) Terry Nantz, IN
MA (2nd) 1989 (Wilmington, NC) CHAD MICHAEL CHAMBERLAIN
md (4th) 1 JAN 1994 (1) MICHAEL HOVIDUS
MA (5th) 17 APR 1999 (Knoxville, TN) ERIC SMITH

(C) JANICE MARSHALL MCGEE is Divorced

(D) NANCY LYNN MCGEE - MA (1st) & Divorced

md (2nd) 3 APR 1993 (Camp Lejeune, NC) CHRISTOPHER
PHILIP ROBINSON "CHRIS" b 4 MAY 1968 (Franklinham, MA)

(1) SHANNON ROSE ROBINSON b 20 JAN 1997 (Bluffton, SC)

(2) CHRISTOPHER TIMOTHY ROBINSON "CJ" b 3 SEP 1999
(Camp Lejeune, NC)

(II) Lawrence Bennett McGee md Dorothy Faye Fisher D/O
MANY FISHER & Clara (Ernestine) -

(B) DAVID MARSHALL MCGEE b 18 AUG 1959 (Raleigh, NC)

MA 29 FEB 1992 (Carteret Co, NC) LYNN ECHENBERGER b 20 MAR
1959 D/O Roman - - - SEPARATED

(1) ALEXANDRA ROSE MCGEE b 14 DEC 1993

(B) GREGORY LAWRENCE MCGEE md MARIAN ELIZABETH AVERA
(DIVORCED) D/O CHARLES AVERA & MARION LEWIS

ALAN

M^c GEE

Bessie Lee Upchurch

North Carolina birth: 1900
Marriages, 1759- marriage: 11 Nov Raeford, Hoke, North spouse: Allan Mcgee
1979 1925 Carolina

REC'D
25 AUG 2001
About the Author...

Barnetta McGhee White, Ph.D., NCC, is a retired University Professor with many awards in the field of Education. Born in Oxford, NC, prepared at Mary Potter Academy, she was formally educated at West Virginia State College, Columbia University, University of Texas at El Paso, University of Colorado at Colorado Springs, culminating with the Ph.D. Degree in Counseling and Guidance from Atlanta University in Atlanta, Georgia. She also spent a post-doctoral summer at the Harvard Graduate School studying developmental psychology. She taught at Auburn University at Montgomery, Alabama, before returning to North Carolina to teach at NCCU. This move led her to a hobby which rapidly became an absorbing avocation; that of locating, translating, transcribing/abstracting original legal documents, primarily from the 19th century, which relate to the African American experience in North Carolina.

She has appeared on television and spoken on radio, in public schools, and in libraries. Her other publications include: In Search of Kith and Kin: The History of a Southern Black Family, Baltimore: Gateway Press (out of print but available at most libraries), a three (3) volume reference work destined to become the standard reference work for African American genealogical research in NC, Somebody Knows My Name: Marriages of Freed People in North Carolina, County by County available from Iberian Publishers in Athens, Georgia, journal article in the Western Journal of Black Studies and a chapter in a book edited by Robert Staple, "The paper trail: An historical exploration of the Black family"



GENEALOGY
GENEALOGY
GENEALOGY
GENEALOGY
GENEALOGY
GENEALOGY
GENEALOGY
GENEALOGY

Dr. Barnetta McGhee White
415 Obie Drive • Durham, NC 27713



GENEALOGY
GENEALOGY
GENEALOGY
GENEALOGY
GENEALOGY
GENEALOGY

References
Indexes of Deed Books
Estate Papers

Dr. Barnetta McGhee White
415 Obie Drive • Durham, NC 27713

COPY OF CATALOG PLACED IN SPECIAL SUBJECT FILE "AF-AM GENEALOGY"

○ See It's 27 FEB 1995 Shirley Marie Lamb to RPA

I. Walter Mantano 4 of the John 4, IV / Amherst 4
 Suburban - William Henry 4, I. Line.

A. Nancy Ernestine 4

1. Minnie Almedia Lamb md Warren George Lane, son
 of William Million Lane and Alberta Flannery

a. Kennetta Warren Lane b 9 JAN 1951 (Richmond, VA)

md 1st () Jay - - 11

md 2nd () Jeanie Oestertblind 21

i. 11 Kimberly Lane

ii. 21 Elizabeth Lane

iii. 21 Thomas Warren Lane

b. Nancy Faye Lane b 10 OCT 1952

md () Barry M'Gee 11

i. Barry Gene M'Gee b 18 FEB 19XX

c. Barry Keith Lane b 19 NOV 1961

md () Karen Lynn Walker b 5 APR 1963
 (Richmond, VA)

i. Cullen Angus Lane b 12 NOV 1991
 (Richmond, VA)

① See It's 27 FEB 1995 Shirley Marie Lamb to RPA

I. Walter Mantano of the John U, IV / Ambrose U
 Sublan - William Henry U, I. Sub.

A. Nancy Ernestine U

1. Minnie Almia Lamb and Warren George Lane, son
 of William Million Lane and Alberta Flannery

a. Kennetha Warren Lane b 9 JAN 1951 (Richmond, VA)

md 1st () Jay - - U

md 2nd () Jeanie Oestert blind²

i. Kimberly Lane

ii. Elizabeth Lane

iii. Thomas Warren Lane

b. Nancy Faye Lane b 10 OCT 1952

md () Barry McGee

i. Barry Gene McGee b 18 FEB 19XX

c. Barry Keith Lane b 19 NOV 1961

md () Karen Lynn Walker b 5 APR 1963
 (Richmond, VA)

i. Cullen Angus Lane b 12 NOV 1991
 (Richmond, VA)

② See It's 14 JUL 2000 Shirley Marie Lamb to RPA

BCMA b 18 FEB 1972

BECKY MCGEE

XID-18756

① See Ltr 16 FEB 1986 Clayton Philip Mann to RPU
Becky McGee is dau of Ulla Mann and
gd of Hannie Clarence Mann of the Merrill
Whitney U. Subd. n.

BECKY

MCGEE

① Apex Herald WED 14 JUN 1995 Apex, NC

I - - McGhee

A. Becky McGee ↑
md of - - Davis

1. Joyce Davis
2. Arthur Lee Carpenter

BECKY DAVIS

Becky McGhee Davis, 83, of Carpenter Fire Station Road, Morrisville, died Sunday, June 4, 1995 at Western Wake Hospital. She was a member of the Good Hope Baptist Church and a charter member of the Fire Pals Auxiliary to the Morrisville Fire Department.

Funeral services were held Wednesday in the Good Hope Baptist Church by Rev. Bobby Weatherspoon. Burial followed in the Morgan Family Cemetery at her home.

Survivors are: daughter, Joyce Davis of Morrisville; son, Arthur Lee Carpenter of Durham; two grandchildren and a great grandchild.

The family received friends at the Apex Funeral Home.

BEN

MC GEE

① Zebulon Record THUR 9 DEC 1999 Zebulon, NC

I. - - BRYANT

A. Lola Mae Bryant
m.d. Ben McGee ↑

1. John Scott
2. Thomas Lee Scott.

Lola Mae Bryant McGee

Lola Mae Bryant McGee, 78, of Zebulon, died Wednesday, Dec. 1. Graveside funeral service was Friday, Dec. 3, at Hills of the Neuse Memorial Gardens, Smithfield.

Surviving: husband, Ben McGee of Willow Spring; sons, John Scott and his wife, Debby, of Zebulon, Thomas Lee Scott of Franklinton; daughter, Mildred M. Hocutt and husband, Dan, of Wilmington.

Arrangements by Massey Funeral Home, Zebulon.

BECKY

MCGEE

○ EXCERPTS FROM THE BOOK: "CARPENTER AS I REMEMBER IT"

BY: HENRY BRYAN EDWARDS 2006 - The Items Below have possible interest to RPA as kin MILLS and WPCURCHA relatives lived in or near Carpenter, Wake Co, NC

NEED TO PLACE?

△ I. RUSSELL MCGEE

MD() MAUDE

△ A. JAMES MCGEE

△ PAULINE MCGEE CRABTREE

△ ADA L. MCGEE

△ CARL MCGEE

I

MCGEE

MD() TENELLA

△ A. ETHEL MCGEE

△ B. ILLA MCGEE

MD()

THOMPSON

△ C. BECKY MCGEE ↑

· MD()

DAVIS

△ D. SHERWOOD MCGEE

△ I. BON MCGEE

BOBBY T

MCGEE

○ The Zebulon Record THUR 21 JUN 1990 Zebulon, NC



John R. Freshwater III and Delia B. McGee

Engagement announced

Mr. and Mrs. Bobby T. McGee of Zebulon announce the engagement and forthcoming marriage of their daughter, Delia Bridgette McGee of Emerald Isle, to John R. Freshwater III of Swansboro, the son of Mr. and Mrs. Raymond Freshwater Jr. of Swansboro.

The wedding will be held Saturday, June 30, at 4 p.m. at the home of the bridegroom-elect's parents in Swansboro.

Family and friends are invited to attend.

BOBBY

M'GEE

① Zebulon Record THUR 27 JUL 1995 Zebulon, NC

I. — — M'Gee

A. Margaret M'Gee
md (1) Nathan Perry

1. Kirk Perry

2. Cindy Perry

B. Joyce M'Gee

C. Christine M'Gee md (1) — Powell

D. Zelina M'Gee md (1) — Stephens

E. Mabel M'Gee md (1) — Liggins

F. Bobby M'Gee ↑

G. Hunter M'Gee

Margaret M. Perry

Margaret McGee Perry, 51, of New Hill, died Tuesday, July 18. Funeral was 2 p.m. Thursday, July 20, at Sugg Funeral Chapel of Fuquay-Varina.

Surviving: husband, Nathan Perry; son, Kirk Perry of the home; daughter, Cindy Perry of the home; sisters, Joyce McGee of Lexington, Christine Powell and Zelma Stephenson, both of Fuquay-Varina, Mabel Liggins of Zebulon; brothers, Bobby M'Gee of Fuquay-Varina and Hunter McGee of Raleigh.

BOBBY TRUETT MCGEE

○ The Zebulon Record THUR 26 JUL 1990 Zebulon, NC

Bobby Truett McGee

Bobby Truett McGee, 56, of Wendell, died Tuesday, July 17. Funeral was 11 a.m. Saturday, July 21, at Zebulon Baptist Church. Burial followed at the Zebulon Town Cemetery.

Surviving: wife, Norma B. McGee; daughter, Delia McGee Freshwater of Emerald Isle; son, Norman T. McGee of Jacksonville, Fla.; brother, J.L. McGee of Middlesex; sisters, Hilda Fair of Mansfield, La., Fola Eason of Zebulon, Dorothy Maddox of Elk, Wash.

BUCK

McGHEE

○ EXCERPTS FROM THE BOOK: "CARPENTER AS I REMBER IT"
BY: HENRY BRYAN EDWARDS 2006 - The Items Below have
possible interest to RPA as kin MILLS and WPCURCAN
relatives lived in or near carpenter, Wake Co, NC
NEED TO PLACE:

△ I. JIM WILSON

MDC) ALICE

△ A. WILLIE WILSON

△ B. VANCE WILSON

△ C. JESSIE WILSON

△ D. LENY WILSON

△ E. OTHA WILSON

△ F. MCKENZIE WILSON

△ G. ULNUS WILSON

MDC) PAULINE

△ I. NATTIE WILSON

MDC)

McGHEE

△ H. LEE ANNA WILSON

△ I. ULA WILSON

MDC)

BATCHELOR

△ J. JEWELL WILSON

MDC)

SEAGRAVES

△ K. EMMA WILSON

MDC)

KNOTT

△ L. INEZ WILSON

MDC)

PENDER GRANT

△ I. KATIE WILSON

CARL

MCGEE

○ EXCERPTS FROM THE BOOK: "CARPENTER AS I REMEMBER IT"

BY: HENRY BRYAN EDWARDS 2006 - The Items Below have possible interest to RPA as kin MILLS and WPC/HURCA relatives lived in or near Carpenter, Wake Co, NC
NEED TO PLACE?

Δ I. RUSSELL MCGEE

MO(?) MAUDE

Δ A. JAMES MCGEE

Δ PAULINE MCGEE CRABTREE

Δ ADA L. MCGEE

Δ CARL MCGEE

I MCGEE

MO(?) TENELLA

Δ A. ETHEL MCGEE

Δ B. ILA MCGEE

MO(?) THOMPSON

Δ C. BECKY MCGEE

MO(?) DAVIS

Δ D. SHERWOOD MCGEE

Δ I. BON MCGEE

○ Update of the Bennett A. U line of the Masonic/Military U Subclass - From Update 30 DEC 2009 in It 3 JAN 2010
Alan Marshall McGee, Jr At RPA

I. Bennett A. Upchurch md (C) Sarah Avent Lawrence

A. Mary Florence U

△ 1. Hubert Alexander Cameron d Rutherford, NC (Ber-
Rutherford, NC) md in Bennettsville, SC Mary Speed

2. Thomas Upchurch Cameron, Sr

a. TUC, Jr

△ i. CAMILLA CAMERON b ABT 1968 (Atlanta,
GA) d ABT 1992

B. Clyde Emmett U, Sr

1. William Lawrence U, Sr

a. William Lawrence U, Jr

△ i. BRIAN BARTLETT U "BART" b 27 SEP 1996

2. Clyde Emmett U, Jr

a. Diane Cameron Tuttle → Diane Cameron Tuttle, U

i. Mollie Cameron Guthrie

△ (F) HARRISON PYLE MAYSE
b 9 JAN 2008 (Lunston-Salem, NC)

C. Bennie Lee U (F)

1. Alan Marshall McGee, Jr

a. Lawrence Upchurch McGee

i. Marshall Edwin McGee

△ (F) DAVIS RILEY MCGEE

b 6 AUG 2008 (Sterling, VA)

△ (F) CARYS SUTTON MCGEE

b 30 SEP 2009 (Sterling, VA)

CHRISTINE

MCGEE

○ Zebulon Record THUR 27 JUL 1995 Zebulon, NC

T. — — McGee

A. Margaret McGee
md (1) Nathan Perry

1. Kirk Perry

2. Cindy Perry

B. Joyce McGee

C. Christine McGee md (1) — Powell

D. Zelina McGee md (1) — Stephens

E. Mabel McGee md (1) — Liggins

F. Bobby McGee

G. Hunter McGee

Margaret M. Perry

Margaret McGee Perry, 51, of New Hill, died Tuesday, July 18. Funeral was 2 p.m. Thursday, July 20, at Sugg Funeral Chapel of Fuquay-Varina.

Surviving: husband, Nathan Perry; son, Kirk Perry of the home; daughter, Cindy Perry of the home; sisters, Joyce McGee of Lexington, Christine Powell and Zelma Stephenson, both of Fuquay-Varina, Mabel Liggins of Zebulon; brothers, Bobby McGee of Fuquay-Varina and Hunter McGee of Raleigh.

DAVID FRANKLIN MCGEE

○ See Biofile of Katherine Anne McGee - Entry 18 JUL 1994

I. Cecil Ezell U, Sr of the Charles W Keaton U Subdun
- Calvin U line.

A. Cecil Ezell U, Jr

B. Jerome U

C. Roslyn Harper U

D. Davis Fields U

E. Betty Lou U b 10 MAR 1932 (Dooly Co, GA)
m 27 SEP 1947 (Spalding Co, GA) John Wesley McGee
b 27 MAR 1926 d 3 MAY 1983, son of David Franklin McGee (1894-1974) and Myrtie Britt (1907- -)

1. Judy Diane McGee b 14 OCT 19XX

2. Katherine Anne McGee b 10 MAY 1952
(Spalding Co, GA) m 26 JUN 1987
(Pine Co, GA) Ray Verlyn Cobb b 25 AUG 1947
son of Oscar Otis Cobb (1912-1965) and
Iris McGuffey (1914-1978)

(C) FROM BIOFILE OF ALAN MARSHALL M'GEE, JR ENTRY 18 OCT 2006

I. MARRIAGE - Head of clan

A. Whitney U

1. Bennett A. U

a. Thomas Benton U, Sr

i. Bennett Lee U

(I) Alan Marshall M'Gee, Jr MA (1) NANCY ELIZABETH DUCKWORTH
D/O PAUL DUCKWORTH & ELIZABETH M'GEE

(A) Lawrence Upchurch M'Gee

(1) MARSHALL EDWIN M'GEE md 15 JUN 2002 (Fayetteville, NC)
MELISSA DEANE WILLIAMS b 12 NOV 1979 (Fayetteville, NC)

(B) SUSAN ELIZABETH M'GEE - she married & divorced 5 times

MA (1st) (1) JOHN PATRICK GRESSOM b (1) Tara Nantz, IN

MA (2nd) 1989 (Wilmington, NC) CHAD MICHAEL CHAMBERLAIN

MA (3rd) 1 JAN 1994 (1) MICHAEL HOVIDUS

MA (5th) 17 APR 1999 (Knoxville, TN) ERIC SMITH

(C) JANICE MARSHALL MCGEE is Divorced

(D) NANCY LYNN M'GEE - MA (1st) & Divorced

MA (2nd) 3 APR 1993 (Camp Lejeune, NC) CHRISTOPHER

PHELIP ROBINSON "CHRIS" b 4 MAY 1968 (Franklinham, MA)

(1) SHANNON ROSE ROBINSON b 20 JAN 1997 (Brazosport, TX)

(2) CHRISTOPHER TIMOTHY ROBINSON "CJ" b 3 SEP 1995

(Camp Lejeune, NC)

(II) Lawrence Bennett M'Gee md Dorothy Faye Fisher D/O
MANY FISHER & Clara (Ernestine) -

(A) DAVID MARSHALL MCGEE b 18 AUG 1959 (Raleigh, NC)

MA 29 FEB 1992 (Carteret Co, NC) LYNN ECHELBERGER b 20 MAR

1959 D/O Roman - - - SEPARATED

(1) ALEXANDRA ROSE M'GEE b 14 DEC 1993

(B) GREGORY LAWRENCE M'GEE md MARIAN ELIZABETH AVERN

(DIVORCED) D/O CHARLES AVERN & MARION LEWIS

① See Jts 3 MAR 1988 Alan Marshall McGee, DRPM
David Marshall McGee b 18 AUG 1959 (Raleigh, NC)
is son of Lawrence Bennett McGee and gr
of Bennie Lee & of the mother & Whitney
& Susan.

② See Jts 6 NOV 1988 Alan Marshall McGee Jr. DRPM
DMMP is still single

③ See Reunion File - Thomas Benton U, Sr - 19 MAY 1990
Address for DMMP: 118 Forest Rd, Raleigh, NC
27608

Update of the Bennett A. U line of the Mason/Whitney U
 Subclass - From Update 30 DEC 2009 in Ltr 3 JAN 2010
 Alan Marshall M'Gee, Jr. & RPH

I. Bennett A. Upchurch Md (C) Sarah Arent Lawrence

A. Mary Florence U

Δ 1. Hubert Alexander Cameron d Rarford, NC (Bur-
 Rarford, NC) md in Bennettsville, SC Mary Speed

2. Thomas Upchurch Cameron, Jr

a. TUC, Jr

Δ i. CAMILLA CAMERON b ABT 1968 (Atlanta,
 GA) d ABT 1972

B. Clyde Emmett U, Jr

1. William Lawrence U, Jr

a. William Lawrence U, Jr

Δ i. BRIAN BARTLETT U "BART" b 27 SEP 1996

2. Clyde Emmett U, Jr

a. Diane Cameron Tuttle → Diane Cameron Tuttle, U

i. Mollie Cameron Guilbrie

Δ (I) HARRISON TYLER MAYSE
 b 9 JAN 2008 (Winston-Salem, NC)

C. Bennie Lee U (F)

1. Alan Marshall M'Gee, Jr

a. Lawrence Upchurch M'Gee

i. Marshall Edwin M'Gee

Δ (I) DAVIS RILEY M'GEE

b 6 AUG 2008 (Sterling, VA)

Δ (II) CARYS SUTTON M'GEE

b 30 SEP 2009 (Sterling, VA)

DELIA MCGEE

○ The Zebulon Record THUR 17 FEB 1987 Zebulon, NC

James Thompson Edwards III

James "Jim" Thompson Edwards III, 39, of Cape Carteret, died Saturday, Feb. 14. Funeral was Tuesday, Feb. 17, at Bell Mundene Chapel. Burial was at Gethsemane Memorial Cemetery, Morehead.

Surviving: wife, Delia McGee Edwards of Cape Carteret, formerly of Zebulon; parents, Mr. and Mrs. N. Sutton Edwards of Cape Carteret; sister, Mrs. Cathy E. Miller of Birmingham, Ala.

DON

MCGEE

○ EXCERPTS FROM THE BOOK: "CARPENTER AS I REMEMBER IT"

BY: HENRY BRYAN EDWARDS 2006 - The items below have possible interest to RPA as kin MILLS and WPCURCAN relatives lived in or near Carpenter, Wake Co, NC

NEED TO PLACE?

△ I. RUSSELL MCGEE

MD () MAUDE

△ A. JAMES MCGEE

△ PAULINE MCGEE CRABTREE

△ ADA L. MCGEE

△ CARL MCGEE

I MCGEE

MD () TENELLA

△ A. ETHEL MCGEE

△ B. ILLA MCGEE

MD ()

THOMPSON

△ C. BECKY MCGEE

MD ()

DAVIS

△ D. SHERWOOD MCGEE

△ I. BON MCGEE ↑

RECORDS FOR THE FRANCES U LINE IN THE CHARLES U / KEATON U SUBCLAN - CIRCUMSTANTIAL EVIDENCE SHOWS FRANCES IS THE D/O KEATON - RPU 19 MAR 2013

1850 CENSUS - GA
UPSON CO DIST 86

1860 CENSUS - GA
TROUP CO
ROUGH EDGE
PO = TROUP FACTORY

1870 CENSUS - GA
TROUP CO
ONEALS MILLS
PO - LA GRANGE

COUNTIES:
△ UPSON, GA
△ TROUP, GA
△ RANDOLPH, AL

D W Ke McGee 1818 32
Francis McGee 1826 24
Josiah McGee 1844 6
Josephine McGee 1846 4

D K McGee 1815 45
E Y McGee 1820 40
A McGee 1842 18
F F McGee 1846 14
G O McGee 1850 10

Dunwoody Magee 1814 56 GA
Frances Magee 1823 47
Josephine Magee 1846 24 ↓

1880 CENSUS AL
RANDOLPH CO
ROCK MILLS

D. K. Mc Gee HD 1821 59
Francis Mc Gee WIF 1834 46
Josie Mc Gee GA 1848 32

1900 CENSUS - AL
RANDOLPH CO
ROCK MILLS

Dunn K Mc Gee HD OCT 1818 81
Francis Mc Gee WIF (73) AUG 1824 75
Josephine Mc Gee WIFE SEP 1846 53

HEAD OF
I. CHARLES U. CLAN
GA. KEATON U

△ I. FRANCES U b AUG 1824 (UPSON CO., GA)
m D 20 FEB 1842 (UPSON CO., GA)

△ DUNWOODY K. MCGEE b OCT 1818
- PROBABLY JONES CO., GA

△ G. JOSIAH MCGEE b ABT 1844 (UPSON CO., GA)

△ b. JOSEPHINE MCGEE b SEP 1846 (UPSON CO., GA)

△ C. G. O. MCGEE b 1850

Williams-Adcock-Harris-Gray
& Associated Families
Dunwoody K. McGee
Birth Oct 1818 Probably Jones County, Georgia
Death Bef. 1910

Parents

- △ Josiah McGee 1778 -
- △ Nancy Ann Davis 1787 -

Spouse & Children

- Francis Upchurch 1824 -
- Josiah McGee 1844 -
- Josephine McGee 1846 -

Frances Upchurch
Birth Aug 1824 in Upson, Georgia,
Death

Parents

- Keaton Upchurch 1790 -
- △ Laureanna Norris - 1850

Josiah McGee
Birth Abt. 1844 in Upson, Georgia,
Death

1842
20 Feb

Marriage to Frances Upchurch
Upson, Georgia, USA

Josephine McGee
Birth Sep 1846 in Upson, Georgia,
Death

○ See It 19 SEP 1996 Denna Marie Byrd D-RPM

I. Mary Duren of the Harmon U / Benjamin U
Subdan - Osborn U line.

A. William Edward DeLoach, Jr b 15 JAN 1907 (La Grange,
Troup Co, GA) d NOV 1995 (La Grange, Troup Co, GA)
Julian Lucile McGee b 9 JAN 1909 (La Grange,
Troup Co, GA) dau of Edward A Barnes →
Edward A. McGee and Juddie Mary Birdsong.

B. James Phillip DeLoach b 12 APR 1909 (La Grange,
Troup Co, GA) d (La Grange, Troup Co, GA) and
22 DEC 1933 () Vivian Howell

C. John Rufus DeLoach b 16 AUG 1911 (La Grange,
Troup Co, GA) d JUN 1980 (Philadelphia, PA)
and 6 MAR 1936 (Lang Beach, CA) Elizabeth A. MARSBY

D. Mary Louise DeLoach b 4 JAN 1911 (La Grange,
Troup Co, GA) d 16 OCT 1989 (La Grange, Troup Co,
GA). md ^(1st) 23 DEC 1933 () Marvin Virgil Barrett
md (2nd) Martin Lowell McGee.

EDWARD LEWIS MCGEE

① Zebulon Rocky THUR 27 AUG 1998 Zebulon, NC

JOSEPHINE GRIFFIN

MIKE GRIFFIN

EDWARD LEWIS MCGEE ↑

Josephine Griffin McGee

Josephine Griffin McGee, 71, of Rocky Mount, died Wednesday, Aug. 19. A private family graveside service was Friday, Aug. 21, at Bailey Cemetery. A public memorial service was Friday, Aug. 21, at First Presbyterian Church of Rocky Mount.

She was the daughter of the late Mike and Anna Griffin, formerly of Bailey. She was a graduate of the University of North Carolina at Greensboro and was a dedicated educator for 35 years.

Surviving: sons, Michael Edward McGee of Wilson, Patrick Joseph McGee of Rocky Mount, David Griffin McGee of Greenville, S.C.; six grandchildren.

She was preceded in death by her husband of 48 years, Edward Lewis McGee.

Memorial donations may be made to First Presbyterian Church of Rocky Mount, 153 N. Church St., Rocky Mount 27804.

Arrangements by Massey Funeral Home, Zebulon.

EDWARD LEWIS MCGEE

○ Zebulon Record THUR 30 OCT 1997 Zebulon, NC

EDWARD LEWIS MCGEE ↗

JOSEPHINE GRIFFIN

Edward Lewis McGee

Edward Lewis McGee, 75, of Rocky Mount, died Sunday, Oct. 26. A public memorial service was held Wednesday, Oct. 29, at First Presbyterian Church (Thorpe Chapel) of Rocky Mount. A private family graveside service was held at Bailey Cemetery.

He was a decorated veteran and Purple Heart recipient during World War II, serving in the 82nd Airborne Division. A graduate of the University of North Carolina, he was an athlete, playing football, and was recognized as a four-time Golden Glove boxing champion, losing only two out of 142 matches. He was named in 1992 to the Boxing Hall of Fame. In 1991-92, he served in the North Carolina House of Representatives, 72nd District seat. He retired in 1991 from Sprint, formerly Carolina Telephone, with 37 years' service. He was involved in many civic and community organizations.

Surviving: wife of 48 years, Josephine Griffin McGee; sons, Michael Edward McGee of Wilson, Patrick Joseph McGee of Rocky Mount, David Griffin McGee of Greenville, SC.; brother, Lloyd McGee of Hamlet; six grandchildren.

Memorial contributions may be made to the First Presbyterian Church of Rocky Mount, 153 N. Church St., Rocky Mount 27804.

Arrangements by Massey Funeral Home, Zebulon.

ELIZABETH

M'GEE

FROM BIOFILE OF ALAN MARSHALL M'GEE, JR ENTRY 18 OCT 2006

I. MARRIAGE - Head of clan

A. Unknown

1. Bennett A. M

a. Thomas Benton M, Sr

i. Bennett Lee M

(I) Alan Marshall M'Gee, Jr MA (1) NANCY ELIZABETH DUCKWORTH
D/O PAUL DUCKWORTH & ELIZABETH M'GEE

(A) Laurence Upchurch M'Gee

(1) MARSHALL EDWIN M'GEE md 15 JUN 2002 (Fayetteville, NC)
MELISSA DEANE WILLIAMS b 12 NOV 1979 (Fayetteville, NC)

(B) SUSAN ELIZABETH M'GEE - she married & divorced 5 times

MA (1st) (1) JOHN PATRICK GRISSOM b (1) Terry Nantz, IN
MA (2nd) 1989 (Wilmington, NC) CHAD MICHAEL CHAMBERLAIN
MA (4th) 1 JAN 1994 (1) MICHAEL HOVIDUS
MA (5th) 17 APR 1999 (Knoxville, TN) ERIC SMITH

(C) JANICE MARSHALL M'GEE is Divorced

(D) NANCY LYNN M'GEE - MA (1st) & Divorced

MA (2nd) 3 APR 1993 (Camp Lejeune, NC) CHRISTOPHER
PHILIP ROBINSON "CHRIS" b 4 MAY 1968 (Franklinham, MA)

(1) SHANNON ROSE ROBINSON b 20 JAN 1997 (Bluffton, SC)

(2) CHRISTOPHER TIMOTHY ROBINSON "CJ" b 3 SEP 1995
(Camp Lejeune, NC)

(II) Laurence Bennett M'Gee md Dorothy Faye Fisher D/O
MANKY FISHER & Clara (Ernestine) -

(B) DAVID MARSHALL M'GEE b 18 AUG 1959 (Raleigh, NC)

MA 29 FEB 1992 (Carteret Co, NC) LYNN ECHENBERGER b 20 MAR
1959 D/O Roman - - SEPARATED

(1) ALEXANDRA ROSE M'GEE b 14 DEC 1993

(B) GREGORY LAWRENCE M'GEE md MARIAN ELIZABETH AVERA
(DIVORCED) D/O CHARLES AVERA & MARION LEWIS

ELIZABETH WARREN MCGEE

① see 14 MAR 1988 Alan Marshall McGee, Jr DRPH

A. Paul Calloway Duckworth and Elizabeth Warren McGee ↑

1. Nancy Elizabeth Duckworth b 23 JUL 1930 and 26 AUG 1950 (Fynchburg, VA) Alan Marshall McGee, Jr b 13 JUL 1928 (Winston - Salem, NC), son of Bennie Lee & of the Mosey W/Whitney & Subclan
|| believed not related

ETHEL

MC GEE

○ EXCERPTS FROM THE BOOK: "CARPENTER AS I REMEMBER IT"

BY: HENRY BRYAN EDWARDS 2006 - The Items Below have possible interest to RPA as kin MILLS and WPC/HURCA relatives lived in or near Carpenter, Wake Co, NC

NEED TO PLACE?

△ I. RUSSELL MCGEE

MO () MAUDE

△ A. JAMES MCGEE

△ PAULINE MCGEE CRABTREE

△ ADA L. MCGEE

△ CARL MCGEE

I

MCGEE

MO () TENELLA

△ A. ETHEL MCGEE ?

△ B. ILLA MCGEE

MO ()

THOMPSON

△ C. BECKY MCGEE

MO ()

DAVIS

△ D. SHERWOOD MCGEE

△ I. DON MCGEE

G

O.

M'GEE

XIP-60 599

RECORDS FOR THE FRANCES U LINE IN THE CHARLES U / KEATON U SUBCLAN - CIRCUMSTANTIAL EVIDENCE SHOWS FRANCES IS THE D/O KEATON - RPU 19 MAR 2013

1850 CENSUS - GA
UPSON CO DIST 86

1860 CENSUS - GA
TROUP CO
ROUGH EDGE
PO = TROUP FACTORY

1870 CENSUS - GA
TROUP CO
ONEALS MILL
PO - LA GRANGE

COUNTIES:
 Δ UPSON, GA
 Δ TROUP, GA
 Δ RANDOLPH, AL

D W Ke McGee 1818 32
 Francis McGee 1826 24
 Josiah McGee 1844 6
 Josephine McGee 1846 4

D K McGee 1815 45
 E Y McGee 1820 40
 A McGee 1842 18
 F F McGee 1846 14
 G O McGee 1850 10

Dunwoody Magee 1814 56 GA
 Frances Magee 1823 47
 Josephine Magee 1846 24 ↓

HEAD OF

I. CHARLES U. CLAN
 GA. KEATON U

1880 CENSUS AL
 RANDOLPH CO
 ROCK MILLS

Δ I. FRANCES U b AUG 1824 (UPSON CO., GA)
 m D 20 FEB 1842 (UPSON CO., GA)

D. K. McGee HD 1821 59
 Francis McGee WIF 1834 46
 Josie McGee GA 1848 32

Δ DUNWOODY K. M'GEE b OCT 1818
 - PROBABLY JONES CO., GA

Δ A. JOSIAH M'GEE b APT 1844 (UPSON CO., GA)

1900 CENSUS - AL
 RANDOLPH CO
 ROCK MILLS

Δ b. JOSEPHINE M'GEE b SEP 1846 (UPSON CO., GA)

Δ c. G. O. M'GEE b 1850

Dunn K McGee HD OCT 1818 81
 Francis McGee WIF (73) AUG 1824 75
 Josephine McGee WIF SEP 1846 53

Frances Upchurch

Birth Aug 1824 in Upson, Georgia,
 Death

Parents

Keaton Upchurch
 1790 -

Δ Laureanna Norris
 - 1850

Josiah McGee

Birth Abt. 1844 in Upson, Georgia,
 Death

1842

20 Feb

Marriage to Frances Upchurch
 Upson, Georgia, USA

Josephine McGee

Birth Sep 1846 in Upson, Georgia,
 Death

**Williams-Adcock-Harris-Gray
 & Associated Families**

Dunwoody K. McGee

Birth Oct 1818 Probably Jones County, Georgia
 Death Bef. 1910

Parents

Δ Josiah McGee
 1778 -

Δ Nancy Ann Davis
 1787 -

Spouse & Children

Frances Upchurch
 1824 -

Josiah McGee
 1844 -

Josephine McGee
 1846 -

GEORGE WILLIAM MCGEE

○ see str 2 DEC 1995 Philip Edward Smith D R P4

I. Ottaway T. Newbold - son of Elizabeth U, gr of David U,
and gr of William U, II, Head of class

A. Elizabeth Newbold "Lizzie" b 13 OCT 1895 (Johnson Co, IL)
d 26 JUN 1978 (St Louis, MO) (Bur-Dakwood Cem.,
Carterville, Williamson Co, IL). md () George
Winfield McGee b 16 DEC 1876 () d 30 JAN 1933
(Carterville, Williamson Co, IL) (Bur-AS WIF)

1. George William McGee ^{believed to have} → had a child

B. Henny Newbold b 19 MAY 1898 (Johnson Co, IL)
d 16 MAR 1978 md () Gladys Higgins

1. Gerald Lee Newbold "Jerry"

C. Dewey A. Newbold b 19 MAY 1898 (Johnson Co, IL)
d 30 AUG 1974 (Hemin, Williamson Co, IL) (Bur-
Newbold Cem., Johnson Co, IL). Newer married

D. Earl Ottaway Newbold b 2 AUG 1903 (Johnson Co, IL)
d 16 FEB 1960 (Hemin, IL) (Bur-Hemin City Cem, Hemin, IL)
md () Nelle Gentry b 1908 d 1989 dau of Tom Gentry
and Azada - -

1. Carl Newbold

2. Dewey Paul Newbold "Toby"

E. Belva Marie Newbold b 6 FEB 1906 (Johnson Co, IL)
d 11 JUN 1991 (Hemin, IL) (Bur-Dakwood Cem, Carterville,
Williamson Co, IL) md 15 JAN 1934 Lloyd Capps
b 17 APR 1903 (Hamilton Co, IL)

FROM: BJOFILE OF WM NEWBOLD b 1828 ENTRY 17 MAR 2009

I. Williams U, IV - Head of Clan

A. David U

1. Elizabeth U b 1820 ± 5 YRS md 17 SEP 1842 (JOHNSON CO, IL) WM
Newbold b 1828 (NC)

a. Ottaway T. Newbold

Children of Ottaway NEWBOLD and Amanda Wise are:

- + 11 i. Eric Guy⁸ NEWBOLD, born 24 Jun 1886 in Johnson County Illinois; died Jul 1974 in Williamson County Illinois.
- + 12 ii. William Ira NEWBOLD, born 24 Mar 1888 in Johnson County Illinois; died 02 Dec 1939 in Johnson County Illinois.
- 13 iii. Bertha Lisha NEWBOLD, born Nov 1890 in Johnson County Illinois¹⁵; died Aft. 1900. She married Chauncey Smith.
- + 14 iv. James Dolphes NEWBOLD, born 22 Mar 1893 in Johnson County Illinois; died 1976 in Johnson County Illinois.
- 15 v. Lizzie Catherine NEWBOLD, born 13 Oct 1895 in Johnson County Illinois¹⁶; died Aft. Nov 1920. She married George Winfield McGee 01 Nov 1920 in Jackson County Illinois¹⁷.
- 16 vi. Dewey Adam NEWBOLD, born 19 May 1898 in Johnson County Illinois^{18,19}; died 30 Aug 1924 in Williamson County Illinois²⁰.

Notes for Dewey Adam NEWBOLD:

On his 1918 WW I draft registration card, Dewey Adam NEWBOLD is shown to be working for the CW&F Coal Company. A description of him said he was of medium build and height, with brown eyes and dark hair.

Brad Crawford, a researcher of Ottaway NEWBOLD and descendants, made an interesting comment:

"As a sideline point of interest, some of Ottaway's sons were very active in the Ku Klux Klan. And one of them (either Hewey or Dewey) was killed in a gunfight in Williamson, Illinois. The story is written about in a book called "In Bloody Williamson - KKK & bootlegging, 1920s" by Geo. Galligan."

More About Dewey Adam NEWBOLD:

Burial: Bet. Aug - Sep 1924, Newbold Cemetery New Burnside Johnson County Illinois

- 17 vii. Hewey McKinley NEWBOLD, born 19 May 1898 in Johnson County Illinois^{21,22}; died Mar 1979 in Joliet Will County Illinois²³.

Notes for Hewey McKinley NEWBOLD:

There is a 1918 WW I draft registration card for one Hewey McKinley NEWBOLD filled out in September 1918. His birthdate is May 19, 1898. He is a twin to Dewey Adam NEWBOLD. Like his twin, he is a miner for the CW&F Coal Company. The card went on to describe him as of "medium" height and build, with blue eyes and dark hair.

- + 18 viii. Charles Robert NEWBOLD, born 01 Oct 1900 in Johnson County Illinois; died 31 Aug 1979 in Jackson County Michigan.
- + 19 ix. Earl NEWBOLD, born 02 Aug 1903 in Johnson County Illinois; died Feb 1960 in Johnson County Illinois.
- 20 x. Velva NEWBOLD, born Abt. 1906 in Johnson County Illinois²⁴; died Aft. 1930²⁵. She married Cloyd Capps Aft. 1930 in Johnson County Illinois²⁶; born Abt. 1906 in Illinois; died Aft. 1930²⁷.

Notes for Velva NEWBOLD:

On the 1930 Federal Census a 23 year old Velva Evan is listed as the wife of one William Evans, a coal miner who lives in Williamson County Illinois. The age of this Velva is correct to be Velva NEWBOLD, as is her location in Williamson County, where NEWBOLDS lived about on the border between Williamson and Johnson County Illinois. It is possible that this entry is for this person due to the associated circumstances.

○ see str 2 DEC 1995 Philip Edward Smith D R PH

I. Ottaway T. Newbold - son of Elizabeth U, gr of David U,
and gr of William U, II, Head of Class

A. Elizabeth Newbold "Lizzie" b 13 OCT 1895 (Johnson Co, IL)
d 26 JUN 1978 (St Louis, MO) (Bur - Oakwood Cem.,
Carterville, Williamson Co, IL). md () George
Winfield McGee b 16 DEC 1876 () d 30 JAN 1933
(Carterville, Williamson Co, IL) (Bur - AS WIF)

1. George William McGee

B. Henry Newbold b 19 MAY 1898 (Johnson Co, IL)
d 16 MAR 1978 md () Gladys Higgins

1. Gerald Lee Newbold "Jerry"

C. Dewey A. Newbold b 19 MAY 1898 (Johnson Co, IL)
d 30 AUG 1974 (Herrin, Williamson Co, IL) (Bur -
Newbold Cem., Johnson Co, IL). Never Married

D. Earl Ottaway Newbold b 2 AUG 1903 (Johnson Co, IL)
d 16 FEB 1960 (Herrin, IL) (Bur - Herrin City Cem, Herrin, IL)
md () Nelle Gentry b 1908 d 1989 dau of Tom Gentry
and Azada - -

1. Carl Newbold

2. Dewey Paul Newbold "Polby"

E. Belva Marie Newbold b 6 FEB 1906 (Johnson Co, IL)
d 11 JUN 1991 (Herrin, IL) (Bur - Oakwood Cem, Carterville,
Williamson Co, IL) md 15 JAN 1934 Lloyd Capps
b 17 APR 1903 (Hamilton Co, IL)

① FROM BIOFILE OF ALAN MARSHALL MCGEE, JR

I. Mosey U - Head of Clan

A. Whitney U

1. Bennett A. U

a. Thomas Benton U, Sr

i. Maude Hyacinth U

(F) MARION (MARJAN?) IRENE LEWIS MD (?) CHARLES ALLEN
AVERA, SR b 9 OCT 1931 (Winston-Salem, NC)

(A) CHARLES ALLEN AVERA, JR b 3 NOV 1956 (Winston-Salem, NC)

2ND
COUSINS

(B) MARIAN ELIZABETH AVERA b 3 APR 1959 (Winston-Salem, NC)

MD (?) GREGORY LAWRENCE MCGEE b 26 JUL 1986 in
Winston-Salem, NC s/o LAWRENCE MCGEE "LARRY" and
DOROTHY FISHER "DOT". DIVORCED

GREG

U) MOLLIE ELIZABETH MCGEE b 7 DEC 1995 (Cary, NC)

6) KELLI ELAOREN MCGEE b 29 JUL 1997 (Cary, NC)

in s/o

Lawrence
Bennett MCGEE

↳ s/o Bennie Lee U

of the Mosey U / Whitney U

Subclan. - Bennett A. U line

② see Ltr 3 MAR 1988 Alan Marshall MCGEE to RPU

Gregory Lawrence MCGEE b 3 AUG 1961 (Raleigh, NC)

and 26 JUL 1986 Marian Elizabeth Avera b 3 APR 1959
(Winston-Salem, NC). He is son of Lawrence

Bennett MCGEE & gr of Bennie Lee U & of the
Mosey U / Whitney U Subclan. Gregory &
Marian are 2nd cousins.

GREGORY LAWRENCE MCGEE (PE2) AFD-1964

③ FROM: Thomas Benton U, Ft Scrabble - 20 MAY 1999
A2 GLMCG (11)

The National Honor Society is fortunate to have a diligent worker like Greg Micee. ← A
He has shown his hard work and service through participation in the Boy Scouts of America. Greg has achieved the rank of Eagle Scout and is currently a member of Explorer Post 214. The Order of the Arrow, another branch of Scouting, has also received Greg's service through the work he has done as Chapter Chief, Vice Chief of Ceremonies, and Vice Chief of Service. Greg is also a member of the German Club at Sanderson. The responsibility of driving a school bus in the afternoon falls on Greg's shoulders. The National Honor Society is lucky to have a person like Greg as one of its members. Congratulations, Greg!

④ see AFD 6 NOV 1988 Alan Marshall McGee to R64
GLMP and Anniston Salery, NC. No children

Note: GLMP and his 2nd cousins:

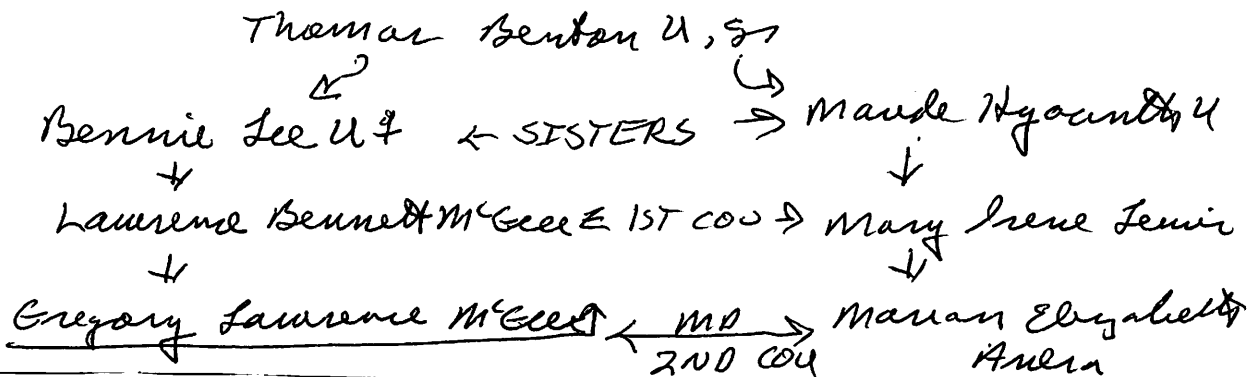

(5) - CONTINUED

(12)

'Bleeding' a little for Uncle Sam in WW II

CONGRATULATIONS to Greg McGee upon receiving his Eagle Scout Award from the troop at Benson Memorial United Methodist Church; and to Dr. Fred R. Tarver, Jr., who was recently appointed District Commissioner for the Baden-Powell District, Occoneechee Council.

"World War II veterans must be on the list of endangered species," I said as I hung up the phone Sunday afternoon last.

"Why's that?" my wife asked.
"That's the second call in five minutes asking for an interview with me on World War II."

I was to soon learn my sudden popularity as an expert on that war of wars was due to an assignment by an enterprising teacher at Carnage Junior High.

Within the half hour, two young men, Greg McGee and Mac Sitton, were sitting in the den, plying me with questions about not only my exploits in World War II, but also my attitude toward that war — any war — and, for the icing, did I think the atom bomb should have been dropped on Japan?

"At the time, oh, did I!" I answered. And speaking from that emotional Pearl Harbor time of 35 years ago, the draft was right! The bomb was right! And war was right!

As the interview neared conclusion, I detected an "Is that all?" expression on the boys' faces and was conscious that now, 30 years later, the excitement and drama so real then, were almost burned out. Certainly my epic was no "From Here to Eternity." After all, as a member of an air transport squadron dropping food and paratroopers, we seemed always at the edge of battle, never in the center of it. In fact, our outfit was dubbed "Biscuit Bombers."

I felt I owed my two young guests something more. I gave one

each represented when the Army was sending men home from overseas on the "point system" priority.

"Daddy, is that the suit you wore to fight in?" my 8-year-old asked, looking up from the 500-piece puzzle she was working on the coffee table.

"This is what I wore in the Air Force," I answered, carefully evading the question.

"Well I don't see any blood on it," she said, half accusingly.

"Well no," I countered, becoming impatient with her persistent probing, "not everybody was killed or even wounded."

"You mean you didn't even bleed during the whole war?"

"I guess not," I answered lamely. I could not explain to her that in war, everybody bleeds some — but not necessarily from flying shrapnel, a bullet wound or bomb bursting in air.

Frightened fresh-faced kids from farm and town smiled wanly through those bus-station goodbyes and later, thousands of miles from home, endured that awful loneliness that comes with the last lingering note of taps losing itself in the night over a boot camp barracks. Overseas, they bled, if not from battle, from the sameness of the days that blended into months and years, broken only by the tragedy of a letter from home saying somebody special had gotten married or somebody close had died. And then there would be those days when a buddy, still another one, would be lowered into a palm-shaded, sandy grave on a tiny island lost in the enormous Pacific.

Bleeding? In a way, yes.



a snapshot I had taken of a near-nude pin-up that brightened the fuselage of one of our planes. The other took a snapshot of me — at 19 — posing in the cockpit of a Japanese Zero shot down over our base at Nadzab in New Guinea.

"Say, guys, one of the boys down at the office was a POW — of the Nazis!" I said, noting the small black Iron Cross Mac was caressing with his hand. "Maybe I can line him up for you."

Greg expressed an interest. Mac asked about artifacts. I promised to search later for my old uniform he wanted as a classroom exhibit.

After the boys left, I went up into the attic, pausing to enjoy the sound of rain pounding on the roof, and found the uniform, a bit damp, with the Fifth Air Force shoulder patch containing the stars of the Southern Cross against the dark-blue background. I straightened the row of ribbons and campaign stars — symbols not of bravery or heroism, but for me precious "points" that

Sound Off

Now that school is well under way again, I think all drivers of automobiles need to be reminded of the safety rules concerning school buses. Just because a school bus is slow and lumbering does not mean it is all right to pull out in front of it. You may cause a wreck. I doubt there are many drivers in this state who want the death or injury of students on their consciences the rest of their lives. As a school bus driver myself, I know how dangerous it is for a car to pull right out in front of a school bus. Children have died this way and this is what we want to prevent, G.M.

Dean's list for NCSU

- Lewis, Ellice Y. Luh,
- Kevin A. MacFadden,
- Cynthia T. Marco, Joann
- M. Marco,
- James McCarthy,
- Steven A. McCollum,
- Gregory L. McGee,
- Stephen F. McGovern,
- Kevin P. McGowan, An-
- nette McLean, David R.
- McSwain, Tristan A.
- Merino, Stephen C.
- Messer, Charlotte C. Mi-
- chie.

GREGORY LAWRENCE MCGEE

⑥ FROM BIOFILE OF ALAN MARSHALL M'GEE, JR EOTR 18 OCT 2006

I. MARRIAGE - Head of clan

A. Whitney U

1. Bennett A. U

a. Thomas Benton U, Sr

i. Bennett Lee U

(I) Alan Marshall M'Gee, Jr MA (1) NANCY ELIZABETH DUCKWORTH
D/O PAUL DUCKWORTH & ELIZABETH M'GEE

(A) Lawrence Lynch M'Gee

(1) MARSHALL EDWIN M'GEE md 15 JUN 2002 (Fayetteville, NC)
MELISSA DEANE WILLIAMS b 12 NOV 1979 (Fayetteville, NC)

(B) SUSAN ELIZABETH M'GEE - she married & divorced 5 times

MA (1st) (1) JOHN PATRICK GRESSOM b (1) Terre Haute, IN
MA (2nd) 1989 (Wilmington, NC) CHAD MICHAEL CHAMBERLAIN

MA (4th) 1 JAN 1994 (1) MICHAEL HOVIDUS

MA (5th) 17 APR 1999 (Knoxville, TN) ERIC SMITH

(C) JANICE MARSHALL M'GEE is Divorced

(1) NANCY LYNN M'GEE - MA (1st) & Divorced

MA (2nd) 3 APR 1993 (Camp Lejeune, NC) CHRISTOPHER

PITILEP ROBINSON "CHRIS" b 4 MAY 1968 (Franklinham, MA)

(1) SHANNON ROSE ROBINSON b 20 JAN 1997 (Beaufort, SC)

(2) CHRISTOPHER TIMOTHY ROBINSON "CJ" b 3 SEP 1995
(Camp Lejeune, NC)

(II) Lawrence Bennett M'Gee md Dorothy Faye Fisher D/O
MANY FISHER & Clara (Ernestine) -

(B) DAVID MARSHALL M'GEE b 18 AUG 1959 (Raleigh, NC)

MA 29 FEB 1992 (Carteret Co, NC) LYNN ECHENBERGER b 20 MAR
1959 D/O Roman - - - SEPARATED

(1) ALEXANDRA ROSE M'GEE b 14 DEC 1993

(B) GREGORY LAWRENCE M'GEE md MARIAN ELIZABETH AVERA

(DIVORCED) D/O CHARLES AVERA & MARION LEWIS

⑦ See Reunion File - Thomas Benton U, Sr - 19 MAY 1990

Address for GLM ↑: Route 3, Box 199-19, Apex,

NC 27502

GREGORY LAWRENCE MCGEE PE 5 XID. 19964

8 Attended Talk at Apex, NC 12 MAY 2009

63, 64	Greg & Andi McGee
520 Hogan Farm Rd., Apex, NC 27523	

This address in Phone Book = Gregory L. MCGEE (919) 387-7806

9 19 JUN 2009. I called Alan Marshall McGee, Jr. & his down Greg. He confirms Greg is his nephew and that he and 2nd summer of 2008 ANDY SOBBE - He will send details

10 Details from Alan in Email 21 JUN 2009

Subj: Fw: I'm posting this at the wedding
 Date: 4/13/2008 2:44:41 P.M. Eastern Daylight Time
 From: larry@nc.rr.com
 To: Alanmc@aol.com

Just a bit of a bio you might like to know about Andi...doesn't her many extracurricular activities! Hope you're both doing fine...Love, Dot

— Original Message —
 From: glmcgee
 To: Larry/Dot McGee
 Sent: Thursday, April 03, 2008 3:18 PM
 Subject: I'm posting this at the wedding

Just thought y'all might enjoy seeing this "bio" from the UNC website...but I know you already know what a great gal she is! Hope Bogue is/was good! GM

— Original Message —
 From: glmcgee
 To: Andi Sobbe
 Sent: Thursday, April 03, 2008 3:01 PM
 Subject: I'm posting this at the wedding

6/7/08 @ 520 HOGAN FARM ROAD APEX, NC

Sobbe, Andi



Sobbe graduated from DePauw University in Greencastle, Ind., in 1973 with a bachelor's degree in history. After graduation, she served in South Korea in the U.S. Peace Corps and worked for 10 years as a teacher of English as a Second Language in Korea, Venezuela, and Los Angeles. She subsequently served as director of admissions for the International School of Languages while teaching Spanish classes. She has been a fund-raiser since 1984, working for the Venice Family Clinic, the American Diabetes Association, Westside Children's Center and as the director of development for the Los Angeles Free Clinic. Sobbe joined the UNC Development staff in 1993 as associate director of the annual fund. She was promoted to director of the annual fund and in 1998 she became director of the Carolina Annual Fund and Donor/Prospect Services. She received her master's degree from the UNC School of Journalism and Mass Communication in May 2003. She assumed her present position in November 2003.

WIFE OF GREGORY LAWRENCE MCGEE
 b 03 AUG 1961
 E MAIL - glmcgee @ bellsouth.net

our schedules can be made to visit me would enjoy a chance to chat. We will be staying at the Hampton Inn next to Wake Med on Tryon Road and could meet at your place or ours.

In general, if our schedules can be made to match, would you prefer to meet during the day or evening and on a week day or weekend day?

Your Uncle Alan and I have worked closely together over the years. When we drive to NC we usually stop by Advance to see he and Nancy for a brief visit.

You and I have another connection, sort of! I believe your father now lives in Springwood in Raleigh. I have quite a few friends who live there now or who lived there before passing away - from my days at N.C. State (where I was employed 1942-1965). One of them is Douglas S. Crumhlee whom I visit each time I am in Raleigh. He was best man at our wedding and has been a life-long friend.

Sallaine and I send our best

Phil Lybman

HUNTER

MCGEE

○ Zebulon Record THUR 27 JUL 1995 Zebulon, NC

I. — — McGee

A. Margaret McGee
md (1) Nathan Perry

1. Kirk Perry

2. Cindy Perry

B. Joyce McGee

C. Christine McGee md (1) — Powell

D. Zelma McGee md (1) — Stephens

E. Mabel McGee md (1) — Liggins

F. Bobby McGee

G. Hunter McGee ↑

Margaret M. Perry

Margaret McGee Perry, 51, of New Hill, died Tuesday, July 18. Funeral was 2 p.m. Thursday, July 20, at Sugg Funeral Chapel of Fuquay-Varina.

Surviving: husband, Nathan Perry; son, Kirk Perry of the home; daughter, Cindy Perry of the home; sisters, Joyce McGee of Lexington, Christine Powell and Zelma Stephenson, both of Fuquay-Varina, Mabel Liggins of Zebulon; brothers, Bobby McGee of Fuquay-Varina and Hunter McGee of Raleigh.

ILA

MC GEE

○ EXCERPTS FROM THE BOOK: "CARPENTER AS I REMBER IT"
BY: HENRY BRYAN EDWARDS 2006 - The items below have
possible interest to RPA as kin MILLS and WPCURCAN
relatives lived in or near carpenter, Wake Co, NC
NEED TO PLACE?

△ I. RUSSELL MCGEE

MD() MAUDE

△ A. JAMES MCGEE

△ PAULINE MCGEE CRABTREE

△ ADA L. MCGEE

△ CARL MCGEE

I

MC GEE

MD() TENELLA

△ A. ETHEL MCGEE

△ B. ILA MCGEE ↑

MD()

THOMPSON

△ C. BECKY MCGEE

MD()

DAVIS

△ D. SHERWOOD MCGEE

△ I. DON MCGEE

J L M'GEE

Wakelon Reunion THUR 29 FEB 1996 Wakelon, NC



Wakelon reunion

Photo by J.L. McGee

Wakelon High School's class of 1956 held its 40th reunion April 20 at Big Ed's Meeting Place in Wendell. Benny Mitchell was master of ceremonies and Ed Ellington gave the invocation. Tony Pearce lit candles in memory of four classmates who had passed away. J.L. McGee presented a "get acquainted again" slide presentation. The class poem was read by Jenny W. Privette. Betty Baker Turner, author of the class history, presented it to the group. Aubrey Gay presented the last will and testament, and door prizes were awarded by Ruby O. Perry. Attending were (from left, front row) J.L. McGee, Nannie Vee Upchurch, Nancy A. Perry, Barbara R. Murray, Harriett P. Pittman, Betty B. Privette; (second row) Jenny W. Privette, Betty B. Turner, Ruby O. Perry, Benny Mitchell, Pearl W. Ayscue, Wayne Boykin; (third row) Durwood Brannan, Aubrey Gay, Tony Pearce, Bobby Croom, Victor Pace, Lelon Creech; (back row) Vernon Pearce, Billy Bolton, Basil Perry, Louis Pearce, Roger Pearce, Billy Tant and Talmadge Alford.

BENNY MITCHELL
ED ELLINGTON
TONY PEARCE
J. L. MCGEE
JENNY W. PRIVETTE
BETTY (BAKER) TURNER
AUBREY GAY
RUBY O. PERRY

NANNIE VEE U
NANCY A. PERRY
BARBARA R. MURRAY
HARRIETT P. PITTMAN
BETTY B. PRIVETTE
JENNY W. PRIVETTE
BETTY B. TURNER
BENNY MITCHELL

PEARL W. ASCOE
WAYNE BOYKIN
DURWOOD BRANNAN
BOBBY CROOM
VICTOR PACE
LELON CREECH
VERNON PEARCE
BILLY BOLTON

BASIL PERRY
LOUIS PEARCE
ROGER PEARCE
BILLY TANT
TALMADGE ALFORD

JAMES

MCGEE

○ EXCERPTS FROM THE BOOK: "CARPENTER AS I REMEMBER IT"

BY: HENRY BRYAN EDWARDS 2006 - The items below have possible interest to RPA as kin MILLS and WPCURCA relatives lived in or near Carpenter, Wake Co, NC
NEED TO PLACE?

△ I. RUSSELL MCGEE

MD () MAUDE

△ A. JAMES MCGEE

△ PAULINE MCGEE CRABTREE

△ ADA L. MCGEE

△ CARL MCGEE

I MCGEE

MD () TENELLA

△ A. ETHEL MCGEE

△ B. ILLA MCGEE

MD ()

THOMPSON

△ C. BECKY MCGEE

MD ()

DAVIS

△ D. SHERWOOD MCGEE

△ I. BON MCGEE

JAMES
W. MCGEE, M.D.

① See Register of Deeds Records - Raleigh, NC

A. 7 AUG 1909 - Walter McGowan U Jr born

[Note Walter vs
Wallas in
A & F - RPU)

Father = Walter McGowan U Sr

Mother = Mrs W. (A.?) U (Minnie Daniel)

Physician = J. W. McGee, M.D.

② B. 10 OCT 1912 - white male child born, F = H. E. U., mother
Mrs H. E. U.; Physician = Dr J. W. McGee.

C. 18 MAR 1924 - white male child Joseph Bailey U born - F = Ralph
D. U., M = Thelma Sandz; Physician = J. W. McGee - 522

S. Salisbury St.

D. ~~white~~ 31 JAN 1916 - white female child Mary Elizabeth Courad born,

F = E. B. Courad, M = Bessie U., Physician = J. W. McGee

E. 19 JUN 1917 - white male child Eugene Burrnell Courad Jr born.

F = Eugene B. Courad Sr., M = Bessie U. - Physician

= J. W. McGee.

F. 4 AUG 1914 - white male child Hubert Jackson U born

Father = Wallaz M. U., M = Minnie Daniels, Physician

= J. W. McGee

① JANICE MARSHALL MCGEE

XID-19966

① See ltr 3 MAR 1988 Alan Marshall McGee, Jr ARP
Janice Marshall McGee b 1 JUN 1958 (Brunswick,
GA) md 28 JUN 1980 Rich Flanagan b 16 JUL 1928
(NJ). Janice is dau of Alan Marshall McGee, Jr
& gd of Bennie Lee U & of the Moore U / Whitney
U sublon.

② See ltr 6 NOV 1988 Alan Marshall McGee, Jr ARP
JMMF has no issue. Md Raleigh, NC Richard
Christian Flanagan b 16 JUL 1952 (Trenton, NJ)

③ See Reunion File - Thamar Benton U, SI - 19 MAY 1990
Address for JMMF: Janice McGee Flanagan, 408 1/2 Dade
Street, Wilmington, NC 28401

④ 26 JAN 2013 - Re death of JMMF see next page for obit.

Subject: Sad News From the McGee's [DUO ALAN MCGEE]

From: Sandra McGee <sandramcgee.53@gmail.com>

Date: Sat, Jan 26, 2013 1:21 pm

timba8@aol.com, Marsh <marshunc@hotmail.com>, mooreww4@comcast.net, patriotjeep@yahoo.com,
Larry <lumcgee@novanthealth.org>, glmcgee@bellsouth.net, Nanci Robinson <blondie_mc@yahoo.com>,
david.mcgee@mebtel.net, Dot MCGee <lardot@nc.rr.com>, Sarah Designs <semdesigns07@yahoo.com>,
Melissa McGee <melunc1998@hotmail.com>, jthom@ec.rr.com, Susan McGee <gapeach@ec.rr.com>,
bhasty@hastyrealty.com, junaluska1@bellsouth.net, Richard Girard <richard@a-ratedinsurance.com>,
richard@southprintinc.com, richardlawhon@gmail.com, otterup@bellsouth.net, Joanne Reid
<reidreid@mindspring.com>, blawhon2@comcast.net, phil@upchurchstory.com, jim.linder@gmail.com,
bmcgee00@gmail.com, lewis.upchurch@novartis.com, tcsurf@adelphia.net, Rod Guthrie <rguthrie@bennett-
guthrie.com>, Diane Guthrie <drguthrie@triad.rr.com>, rcollins@triad.rr.com, johnhasty@yahoo.com,
bettyupchurch@nc.rr.com, seaavera@aol.com, candi.caulk@McKesson.com, rsmccleskey@bellsouth.net,
tcaulk1@hotmail.com, dupchurch@hobbsupchurch.com, bettyupchurch@skybest.com,
PFDuckworth@cs.com, emduck@adelphia.net, deakchildress@comcast.net, mcduckw@verizon.net,
digitz@earthlink.net, peggydmartin@gmail.com, mschildress@babcod.com, Sandra McGee
<sandramcgee.53@gmail.com>

Attach: Janice Marshall McGee Obituary (4).docx

Our wonderful daughter Janice Marshall McGee has left us to be in a better place with her Lord. Attached is her obituary.

Love to all, The McGee's

○ FROM BIOFILE OF ALAN MARSHALL M'GEE, JR EOTR 18 OCT 2006

I. MARRIAGE - Head of clan

A. Whitney U

1. Bennett A. U

a. Thomas Benton U, Sr

i. Bennett Lee U

(I) Alan Marshall M'Gee, Jr MA (1) NANCY ELIZABETH DUCKWORTH
D/O PAUL DUCKWORTH & ELIZABETH M'GEE

(A) Lawrence Lynch M'Gee

(1) MARSHALL EDWIN M'GEE md 15 JUN 2002 (Fayetteville, NC)
MELISSA DIANE WILLIAMS b 12 NOV 1979 (Fayetteville, NC)

(B) SUSAN ELIZABETH M'GEE - she married & divorced 5 times

MA (1st) (1) JOHN PATRICK GRISSOM b (1) Tara Nantz, IN
MA (2nd) 1989 (Wilmington, NC) CHAD MICHAEL CHAMBERLAIN

MA (4th) 1 JAN 1994 (1) MICHAEL HOVIDUS

MA (5th) 17 APR 1999 (Knoxville, TN) ERIC SMITH

(C) JANICE MARSHALL M'GEE is divorced

(1) NANCY LYNN M'GEE - MA (2nd) & divorced

MA (2nd) 3 APR 1993 (Camp Lejeune, NC) CHRISTOPHER
PHILIP ROBINSON "CHRIS" b 4 MAY 1968 (Franklinham, MA)

(1) SHANNON ROSE ROBINSON b 20 JAN 1997 (Beaufort, SD)

(2) CHRISTOPHER TIMOTHY ROBINSON "CT" b 3 SEP 1999
(Camp Lejeune, NC)

(II) Lawrence Bennett M'Gee md Dorothy Faye Fisher D/O
MANKY FISHER & Clara (Ernestine) -

(B) DAVID MARSHALL M'GEE b 18 AUG 1959 (Raleigh, NC)

MA 29 FEB 1992 (Carteret Co, NC) LYNN ECKELBERGER b 20 MAR
1959 D/O Roman - - - SEPARATED

(1) ALEXANDRA ROSE M'GEE b 14 DEC 1993

(B) GREGORY LAWRENCE M'GEE md MARIAN ELIZABETH AVERA
(DIVORCED) D/O CHARLES AVERA & MARION LEWIS

③ JANICE MARSHALL MCGEE

XID-19966

④-26 JAN 2013 - CONTINUED

JANICE MARSHALL MCGEE

Janice Marshall McGee of Wilmington, North Carolina, after 54 years of life on earth, was called home on January 23, 2013 to live for eternity with her Heavenly Father. Janice was born on June 1, 1958 in Brunswick, Georgia.

Janice forever will be remembered for her abiding love of nature, her gentle spirit and caring heart, her fierce determination to overcome the obstacles she encountered during her life, and her love for her family. Janice loved to dig in the dirt and grow plants and flowers. She was a member of the National Audubon Society and enjoyed a keen interest in birds, especially her companion of 30 years, a colorful Rothschild yellow shouldered Amazon parrot named "Scrounge." Scrounge inspired the name of the Parrot's Nest Motel on Sanibel Island, Florida, of which Janice was a co-owner during the 1980s.

Janice loved the ocean and tropical environments, having lived over the years on St. Simons Island, Georgia, Sanibel Island and St. Croix, BVI. However, the North Carolina coast held first claim on her heart, particularly her beloved Bogue Sound.

While living on Sanibel Island, Janice spent several weeks during the summer in the Florida Keys volunteering at the Sunny Shores Sea Camp, a place of respite and comfort for children suffering from cystic fibrosis.

Janice was the first female to earn an associate degree in automotive and diesel mechanics at the Ryder Technical Institute of Tampa, Florida. She also held an associate degree from Wake Tech in Raleigh, North Carolina.

Janice is survived by her parents, Alan and Nancy McGee of Advance, North Carolina, by her brother Larry McGee and his wife Sandra of Lewisville, North Carolina and by her sisters, Susan McGee of Jacksonville, North Carolina and Nanci Robinson and her husband Chris of Swansboro, North Carolina. Also surviving her are two nephews and two nieces, three great nephews and one great niece.

A private service for family and friends celebrating Janice's life will be held on Monday, January 28, 2013 at 1:00 P.M. at Jones Funeral Home in Swansboro, North Carolina. In lieu of flowers, donations in Janice's memory may be made to the National Audubon Society, 225 Varick St., New York, NY 10014 (www.audubon.org) or to Sunny Shores Sea Camp, c/o Camille Smith, PO Box 56-1109, Miami, FL 33256 (www.sunnyshoresseacamp.org).

① See Biofile of Katherine Anne McGee - Entry 18 JUL 1994

I. Cecil Ezell U, Sr of the Charles W Keaton U Subdun
- Calvin U line.

A. Cecil Ezell U, Jr

B. Jerome U

C. Roslyn Harper U

D. Davis Fields U

E. Betty Lou U b 10 MAR 1932 (Dooly Co, GA)
m 27 SEP 1947 (Spalding Co, GA) John Wesley McGee
b 27 MAY 1926 & 3 MAY 1983, son of David Franklin
McGee (1894-1974) and Myrtice Britt (1907- -)

1. Judy Diane McGee b 14 OCT 19XX

2. Katherine Anne McGee b 10 MAY 1952
(Spalding Co, GA) m 26 JUN 1987
(Pike Co, GA) Ray Verlyn Cobb b 25 AUG 1947
son of Oscar Otis Cobb (1912-1965) and
Lris McGuffey (1914-1978)

② See It's 6 AUG 1994 Katherine Ann McGee to RPU

Betty Lou U lives in Spalding Co, GA. She was a textile
worker and recently retired. She m 1st John Wesley McGee
b Spalding Co, GA & Spalding Co, GA (Bur. Highland Mill
Cem., Griffin, GA). He was a textile worker. He lived at
333 Main Street, Griffin GA. He was 5'9". He last worked
at Crompton Highland Mill and for the last few years
of his life drew disability. He died of gastrointestinal
hemorrhage, duodenal ulcer and alcoholic cirrhosis of the
liver; asites. Buried 6 MAY 1983. Betty Lou m 2nd in 1961

JOSEPH L.

McGEE

① The Zulu Record THUR 16 FEB 1989 Zulu, NC



Sharon Janette McGee

Engagement announced

Mr. and Mrs. Joseph L. McGee of Middlesex announce the engagement of their daughter, Sharon Janette McGee of Middlesex, to Len Jackson Hopkins of Middlesex, the son of Mr. and Mrs. Elmer Hopkins, also of Middlesex.

The wedding will be held Sunday, April 16, at 3 p.m. at Middlesex United Methodist Church.

Family and friends are invited to attend the event.

JOSEPHINE

McGEE

XIN-60598

RECORDS FOR THE FRANCES U LINE IN THE CHARLES U / KEATON U SUBCLAN - CIRCUMSTANTIAL EVIDENCE SHOWS FRANCES IS THE D/O KEATON - RPU 19 MAR 2013

1850 CENSUS - GA
UPSON CO DIST 86

1860 CENSUS - GA
TROUP CO
ROUGH EDGE
PO = TROUP FACTORY

1870 CENSUS - GA
TROUP CO
ONEALS MILLS
PO - LA GRANGE

COUNTIES:
△ UPSON, GA
△ TROUP, GA
△ RANDOLPH, AL

D W Ke McGee 1818 32
Francis McGee 1826 24
Josiah McGee 1844 6
Josephine McGee 1846 4

D K McGee 1815 45
E Y McGee 1820 40
A McGee 1842 18
F F McGee 1846 14
G O McGee 1850 10

Dunwoody Magee 1814 56 GA
Frances Magee 1823 47
Josephine Magee 1846 24 ↓

HEAD OF

I. CHARLES U. CLAN
GA. KEATON U

1880 CENSUS AL
RANDOLPH CO
ROCK MILLS

△ I. FRANCES U b AUG 1824 (UPSON CO., GA)

m D 20 FEB 1842 (UPSON CO., GA)

△ DUNWOODY K. MCGEE b OCT 1818
- PROBABLY JONES CO., GA

D. K. Mc Gee HD 1821 59
Francis Mc Gee WIF 1834 46
Josie Mc Gee GA 1848 32

△ A. JOSIAH MCGEE b ABT 1844 (UPSON CO., GA)

1900 CENSUS - AL
RANDOLPH CO
ROCK MILLS

△ b. JOSEPHINE MCGEE b SEP 1846 (UPSON CO., GA)

△ C. G. O. MCGEE b 1850

Dunn K Mc Gee HD OCT 1818 81
Francis Mc Gee WIF (73) AUG 1824 75
Josephine Mc Gee WIF SEP 1846 53

Frances Upchurch

Birth Aug 1824 in Upson, Georgia,
Death

Parents

Keaton Upchurch
1790 -

△ Laureanna Norris
- 1850

Josiah McGee

Birth Abt. 1844 in Upson, Georgia,
Death

1842
20 Feb

Marriage to Frances Upchurch
Upson, Georgia, USA

Josephine McGee

Birth Sep 1846 in Upson, Georgia,
Death

Williams-Adcock-Harris-Gray
& Associated Families

Dunwoody K. McGee

Birth Oct 1818 Probably Jones County, Georgia
Death Bef. 1910

Parents

△ Josiah McGee
1778 -

△ Nancy Ann Davis
1787 -

Spouse & Children

Frances Upchurch
1824 -

Josiah McGee
1844 -

Josephine McGee
1846 -

JOSIAH

M'GEE, I

RECORDS FOR THE FRANCES U LINE IN THE CHARLES U / KEATON U SUBCLAN - CIRCUMSTANTIAL EVIDENCE SHOWS FRANCES IS THE D/O KEATON - RPU 19 MAR 2013

1850 CENSUS - GA
UPSON CO DIST 86

1860 CENSUS - GA
TROUP CO
ROUGH EDGE
PO = TROUP FACTORY

1870 CENSUS - GA
TROUP CO
ONEALS MILLS
PO - LA GRANGE

COUNTIES:
△ UPSON, GA
△ TROUP, GA
△ RANDOLPH, AL

D W Ke McGee 1818 32
Francis McGee 1826 24
Josiah McGee 1844 6
Josephine McGee 1846 4

D K Mcgee 1815 45
E Y Mcgee 1820 40
A Mcgee 1842 18
F F Mcgee 1846 14
G O Mcgee 1850 10

Dunwoody Magee 1814 56 GA
Frances Magee 1823 47
Josephine Magee 1846 24 ↓

1880 CENSUS AL
RANDOLPH CO
ROCK MILLS

D. K. Mc Gee HD 1821 59
Francis Mc Gee WIF 1834 46
Josie Mc Gee GA 1848 32

1900 CENSUS - AL
RANDOLPH CO
ROCK MILLS

Dunn K Mc Gee HD OCT 1818 81
Francis Mc Gee WIF (7,3) AUG 1824 75
Josephine Mc Gee DAN SEP 1846 53

HEAD OF
I. CHARLES U. CLAN
GA. KEATON U

△ I. FRANCES U b AUG 1824 (UPSON CO., GA)

m D 20 FEB 1842 (UPSON CO., GA)

△ DUNWOODY K. M'GEE b OCT 1818
- PROBABLY JONES CO., GA

△ G. JOSIAH M'GEE b ABT 1844 (UPSON CO., GA)

△ J. JOSEPHINE M'GEE b SEP 1846 (UPSON CO., GA)

△ C. G. O. M'GEE b 1850

Frances Upchurch

Birth Aug 1824 in Upson, Georgia,
Death

Parents

Keaton Upchurch
1790 -

△ Laureanna Norris
- 1850

Josiah McGee

Birth Abt. 1844 in Upson, Georgia,
Death

1842

20 Feb

Marriage to Frances Upchurch
Upson, Georgia, USA

Josephine McGee

Birth Sep 1846 in Upson, Georgia,
Death

Williams-Adcock-Harris-Gray

& Associated Families

Dunwoody K. McGee

Birth Oct 1818 Probably Jones County, Georgia
Death Bef. 1910

Parents

△ Josiah McGee
1778 -

△ Nancy Ann Davis
1787 -

Spouse & Children

Frances Upchurch
1824 -

Josiah McGee
1844 -

Josephine McGee
1846 -

JOSIAH

MCGEE, II

XIN-60599

RECORDS FOR THE FRANCES U LINE IN THE CHARLES U / KEATON U SUBCLAN - CIRCUMSTANTIAL EVIDENCE SHOWS FRANCES IS THE D/O KEATON - RPU 19 MAR 2013

1850 CENSUS - GA
UPSON CO DIST 86
D W Ke McGee 1818 32
Francis McGee 1826 24
Josiah McGee 1844 6
Josephine McGee 1846 4

1860 CENSUS - GA
TROUP CO
ROUGH EDGE
PO = TROUP FACTORY
D K McGee 1815 45
E Y McGee 1820 40
A McGee 1842 18
F F McGee 1846 14
G O McGee 1850 10

1870 CENSUS - GA
TROUP CO
ONEALS MILL
PO - LA GRANGE

COUNTIES:
△ UPSON, GA
△ TROUP, GA
△ RANDOLPH, AL

Dunwoody Magee 1814 56 GA
Frances Magee 1823 47
Josephine Magee 1846 24 ↓

1880 CENSUS AL
RANDOLPH CO
ROCK MILLS

D. K. Mc Gee HD 1821 59
Francis Mc Gee WIF 1834 46
Josie Mc Gee GA 1848 32

1900 CENSUS - AL
RANDOLPH CO
ROCK MILLS

Dunn K Mc Gee HD OCT 1818 81
Francis Mc Gee WIF (7,3) AUG 1824 75
Josephine Mc Gee WIF SEP 1846 53

HEAD OF
I. CHARLES U. CLAN
GA. KEATON U

- △ I. FRANCES U b AUG 1824 (UPSON CO., GA)
m D 20 FEB 1842 (UPSON CO., GA)
- △ DUNWOODY K. MCGEE b OCT 1818
- PROBABLY JONES CO., GA
- △ G. JOSIAH MCGEE b ABT 1844 (UPSON CO., GA)
- △ b. JOSEPHINE MCGEE b SEP 1846 (UPSON CO., GA)
- △ C. G. O. MCGEE b 1850

Williams-Adcock-Harris-Gray
& Associated Families
Dunwoody K. McGee
Birth Oct 1818 Probably Jones County, Georgia
Death Bef. 1910

Parents

- △ Josiah McGee 1778 -
- △ Nancy Ann Davis 1787 -

Spouse & Children

- Francis Upch 1824 -

Frances Upchurch
Birth Aug 1824 in Upson, Georgia,
Death

Parents

- Keaton Upchurch 1790 -
- △ Laureanna Norris - 1850

Josiah McGee
Birth Abt. 1844 in Upson, Georgia,
Death

1842
20 Feb
Marriage to Frances Upchurch
Upson Georgia, USA

Josephine McGee
Birth Sep 1846 in Upson, Georgia,
Death

JOYCE

McGEE

○ Zebulon Record THUR 27 JUL 1995 Zebulon, NC

T. — — McGee

A. Margaret McGee
md (l) Nathan Perry

1. Kirk Perry

2. Cindy Perry

B. Joyce McGee ↑

C. Christine McGee md (l) — Powell

D. Zelina McGee md (l) — Stephens

E. Mabel McGee md (l) — Liggins

F. Bobby McGee

G. Hunter McGee

Margaret M. Perry

Margaret McGee Perry, 51, of New Hill, died Tuesday, July 18. Funeral was 2 p.m. Thursday, July 20, at Sugg Funeral Chapel of Fuquay-Varina.

Surviving: husband, Nathan Perry; son, Kirk Perry of the home; daughter, Cindy Perry of the home; sisters, Joyce McGee of Lexington, Christine Powell and Zelma Stephenson, both of Fuquay-Varina, Mabel Liggins of Zebulon; brothers, Bobby McGee of Fuquay-Varina and Hunter McGee of Raleigh.

① See Biofile of Katherine Anne McGee - Entry 18 JUL 1994

I. Cecil Ezell U, Sr of the Charles W Keaton U Subdun
- Calvin U line.

A. Cecil Ezell U, Jr

B. Jerome U

C. Roslyn Harper U

D. Davis Fields U

E. Betty Lou U b 10 MAR 1932 (Dooly Co, GA)
m 27 SEP 1947 (Spalding Co, GA) John Wesley McGee
b 27 MAR 1926 d 3 MAY 1983, son of David Franklin
McGee (1894-1974) and Myrtice Britt (1907- -)

1. Judy Diane McGee b 14 OCT 19XX
2. Katherine Anne McGee b 10 MAR 1952
(Spalding Co, GA) m 26 JUN 1987
(Pike Co, GA) Ray Verlyn Cobb b 25 AUG 1947
son of Oscar Otis Cobb (1912-1965) and
Eric McGuffey (1914-1978)

② see It 6 AUG 1994 Katherine Ann McGee to RPA

JDM b 14 OCT 1948 (Spalding Co, GA) d 12 DEC 1949 (Spalding
Co, GA). (Bas-Mingland Cem., Spalding Co, GA)

KATHERINE ANN MCGEE

1 Louise Navarrette Norgaar
2507-45th Avenue
San Francisco, CA 94116-2644
(415) 681-0963

REC'D
9 FEB 94

NOTE - ALL
ENTRIES ARE
IN RDP
MASTER
OUTLINES
- 9 MAY 2017

05 February 1994

Dear Phil:

Thank you for your letter of 2 Jan...sorry to take so long in answering. I have been hiding under a rock these last weeks, and not feeling much like talking to anyone! I apologize for the tardiness of this letter.

1 *some notes from Ann McGee*

Oddly enough, I received a letter today from Ray and Kathy Cobb of Griffin, GA. It seems that Kathy's mother was an UPCHURCH. Kathy has gotten back to 1782 in Franklin County NC with her research. As far as I can tell from the computer print out she sent me, Eaton UPCHURCH was her first UPCHURCH relative (or the one she could find back in 1782). I will list below, the UPCHURCHes that she names:

CHARLES
U/
EXTON
SUB
CLAN

- Eaton b: 1782 NC*
- Son of Eaton Henderson b: 1803 NC*
- Sons of Henderson
 - Calvin b: 1845 NC*
 - Alford [ALFRED V. U]
 - Lloyd
 - W.C.
 - Erasmuss

DIFFERENT
PEOPLE

1 CALVIN E. U d 17 NOV 1862
CIVIL WAR - NO MG OR
ISSUE -

1 CALVIN C. U S/B KEATON
U -

CHARLES
U/
KEATON
SUB
CLAN

- Sons of Calvin
 - William Thomas b: 1870 GA?*
 - 5 unnamed children
- Sons of William Thomas
 - Cecil Ezell b: 1895 GA*
 - Earnest
- Sons of Cecil Ezell (Sr.)
 - Cecil (Jr.)
 - Jerome
 - Roslyn Harper
 - Doris Fields
 - Betty Lou b: 1932 GA*

There appears to be 2 William Thomas UPCHURCHes and these are the 2nd set of children of the second W. T.... shown without the last name of UPCHURCH, but they all are.

Lethea Mathews
Andy
Bo
Fred

Ruby Perry
Annabell Knight

②

KATHERINE ANN M'GEE

XIA-35436

REC'D
12 SEP 1994

9/6/94

Dear Phil,
Just a line to let
you know that I'm
still looking, but I
have been working six
days for the last
month and haven't had
much time to do any
research. I will try
to answer your questions
as soon as possible.
Don't give up on me!

Sincerely,
Kathy Cobb

RAY & KATHY COBB
331 MAIN ST.
GRIFFIN, GA 30223

③ KATHERINE ANN MCGEE

XFD-35436

MICHAEL ENTERPRISES

P. O. BOX 35804
TUCSON, ARIZONA 85740

KATHY COBB
331 MAIN STREET
GRIFFIN, GA 30223

15 AUG 1994

Dear Cousin Kathy

Thanks for your letter of 6 AUG 94 which arrived on the 10th. I have just finished processing the letter and want to thank you for it and all the enclosures. These details help to improve the Master Outline. I am glad you found my material useful. I am putting some details you provided in the next Upchurch Bulletin.

I am anxious to improve the Master Outline for the Cecil Egell Upchurch, Sr Family as much as feasible. Some questions are enclosed. I'll be grateful for any answers you have or can get. We can proceed to work on the earlier generations at any time.

I was pleased that you plan to do more research on your ancestor Keaton Upchurch. Enclosed is a copy of my 5-page, 14-item Profile for him. I do hope you can learn more and that you will copy me with anything you find.

(4)

2-

Since the death certificate for William Thomas U shows his mother as Susannah Nail (rather than his real mother Mary A. Daniel), does this mean that Susannah Nail was a second wife of Calum U? Do we have any other information on Susannah?

I am puzzled by the guardianship for the three children of William Thomas U by his first wife. It seems he was being appointed guardian for his own children. The only thing that seems to make sense here is that the three children of W.T.U. received an estate or resource from their late mother or from her people and W.T.U. needed a legal paper to authorize him to manage the assets on behalf of his children. Do you have any thoughts on this matter.

We know Hattie D. Gorman was buried in Philadelphia. This could be in PA but my guess is that there is a Philadelphia, GA where she was buried. Do you have any thoughts on this?

Hope to hear from you soon.

☺ Sincerely yours
Phil Upchurch

[ROBERT PHILIP UPCHURCH]

⑤

MISSING DETAILS ON THE FAMILY 15 JUL 94
OF CECIL EZELL UPHURCH, SR

1) For Cecil Ezell U, Sr & wife

a) Did they have only six children including
Maurice U who died young?

b) For Soule Johnson

i) what was her full maiden name?

ii) where was she born?

iii) where is she buried?

2) For Doris Fields U

a) where in GA was she born?

b) where is she buried?

c) Did she ever marry/have children? If so, details?

3) For Cecil Ezell U, Jr

a) where was he born?

b) when in APR 1984 did he die?

c) where is he buried?

d) Did he ever marry/have children? If so, details?

4) For Maurice U

a) what was his full name?

b) when was he born? (1921-1927)

c) was he born in Pettsville, PA or Highpoint, NC?

d) when did he die?

e) where did he die?

f) where is he buried?

5) For Jerome U

a) what is his full name?

b) when in NOV 1927 was he born?

c) where was he born?

d) Did he ever marry/have children? If so, details?

6

2-

6) For Roslyn Harper U

a) where in GA was she born?

b) Did she marry / have children? If so, details?

7) For Betty Lou U

a) where was James Allen Vaughn born?

b) Did she have just four children?

c) For Judy Diane McGee - All OK

d) For Katherine Ann McGee & Husband - All OK

e) For James Clark Vaughn

i) Did he marry / have children? If so, details?

f) For Carol Jane Vaughn

i) Did she marry / have children? If so, details?

⑦

KATHERINE ANN MCGEE

XID-35436

11

REC'D
10 AUG 1994

8/6/94

Dear Phil,

I received your out line last week-end and I can't tell you how much I appreciate it. Sometimes I feel like I keep running into dead-ends and just getting no where, you really helped me out alot.

I've made some copies of some of the papers I have, you might already have them, if not they might be of interest.

On W.T. Upchurch's death certificate, you'll see that they listed his mother as Susannah Nail, but on the 1880 Henry Co. Census, he is ten years old living with Calvin and Mary-

I talked with my mother (Betty Lou) and she told me that she remembered my grandparents (C.E. Upchurch + Lucille) talking about a son (Monroe Upchurch) being born between 1921 + 1927. He died at birth or soon after. She said he was born in Pottsville, Penn. or Highpoint N.C.. She couldn't remember which - I haven't had a chance to follow up on it yet.

I am sending an out tire of my immediate family. If there are any questions, please let me know.

I hope to go to the Georgia Archives within the next week or two and do more research on Keaton Upchurch.

If there is anything I can help with, just let me know.

Congratulations on your upcoming retirement. My mother retired in May and she loves it.

Hope to hear from you soon!

Sincerely,
Kathy Cobb

7331 MAIN ST
GRIFFEN, GA 30223

Death Certificate for William Thomas U placed in his Biofile

Funeral Arrangements for " " " " " " " "

Guardianship papers for the three minor children of William Thomas U placed in his Biofile and in the Biopiles of the dead children

Marriage record for Keaton U & Margaret Heath placed in his Biofile

First Generation

1. Keaton Upchurch. Born 1790. mD-LUREANA NORRIS - Sept. 25, 1811 (N.C.)

He married Margaret Heath, 1 MAY 1831 in Henry County, Ga.. Born 1805 in Ga.. They had the following children:

- 2 i. CALVIN Upchurch
- 3 ii. Elender Upchurch
- 4 iii. Laureana Upchurch
- 5 iv. Elbert Upchurch
- 6 v. Henry Upchurch
- 7 vi. Thomas H Upchurch

.Second Generation

2. CALVIN Upchurch. Born 1845. Occupation FARMER. Residence LOCUST GROVE E.

Medical Information: ? ? ? ? ? ? ? ?

He is buried in ~~Bethany Church Cemetary in Henry county.~~ ? DON'T KNOW

He married MARY Daniel, 21 SEPTEMBER 1865 in HENRY COUNTY. Born 1845 in ?. Died SEENOTES in ?.

--Invalid Dates

Death: UNKNOWN

They had the following children:

- 8 i. WILLIAM THOMAS Upchurch
- 9 ii. Minnie Upchurch
- 10 iii. Margaret Upchurch
- 11 iv. Lucy Upchurch

.Third Generation

8. WILLIAM THOMAS Upchurch. Born 13 JUNE 1870 in HENRY COUNTY. Died 16 JULY 1940 in SPALDING COUNTY. Buried in Oak Hill Cemetary, Spalding Co. Ga.. Occupation RETIRED BUTCHER. Residence CHERRY STREET GRIFFIN, GA..

Event 1:

Event 2:

Medical Information: ? ? ? ? ? ? ? ?

He died from coronary thrombosis and apoplexy--L hemphgia. He is buried in Oak Hill Cemetary.

He first married HATTIE D.* Gorman, 31 MAY 1891 in SPALDING COUNTY. ~~Res~~

[GA-RDU]

? Buried in Philadelphia, Penn., Died DECEMBER 1897 in Henry County, Ga..

--Invalid Dates
- Birth: UNKNOWN
- Death: UNKNOWN

They had the following children:

- 12 i. CECIL EZELL UPCHURCH Sr.
- 13 ii. EARNEST Upchurch
- 14 iii. Lethea Upchurch

He second married Allie Johnson, 5 NOVEMBER 1899 in Butts County, Ga..
Born 1875 in Henry County, Ga.. Died 1962. Buried in Oak Hill Cementary
Griffin Ga.. They had the following children:

- 15 i. Ruby Upchurch-b. 1901-Ga - d. 1984- GA.
- 16 ii. Myrtle? Upchurch b. 1903-GA [MARTINA?]
- 17 iii. Andy Upchurch b. 1905-GA
- 18 iv. Annabell Upchurch b. 1907 - still living
- 19 v. Franklin Bo Upchurch b. 1909-GA - d. 1981 - Troop Co. GA.
- 20 vi. Fred Upchurch b. 1910 - d. 1986 - GASTON, NC.
- 21 vii. William T. Upchurch b. MARCH 14, 1913 - d) Sept. 22, 1955
bur- OAK HILL CEMENTARY

.Fourth Generation

12. CECIL EZELL UPCHURCH Sr.. Born 24 DECEMBER 1895 in Henry County, Ga
.. Died 3 SEPTEMBER 1971 in SPALDING COUNTY. Buried in Griffin Memorial
Gardens. Occupation CARPENTER. Residence TEAMON ROAD GRIFFIN, GA..

Event 1:
Event 2:
Personality/Interests:
Comment 1:
Medical Information: ? ? ? ? ? ? ? ?

He served in World War I. CPL BTRY C 319 FLD ART. His social security n
umber is 254-18-2380. He is buried in Griffin Memorial Gardens.

He married LUCILLE Johnson, daughter of NOLLIE MONROE Johnson & JESSIE
MAUDE Gibson, 6 JULY 1919 in SPALDING COUNTY. Born 3 JULY 1902. Died 2
AUGUST 1989 in SPALDING COUNTY. They had the following children:

- 22 i. CECIL UPCHURCH Jr. b. MARCH 2, 1921 - d. April 1984- GA.
- 23 ii. JEROME Upchurch b. Nov-1927 - lives in HAWAII
- 24 iii. ROSLYN HARPER Upchurch b. April 28, 1930- GA - lives in Ga.
- 25 iv. DORIS FIELDS Upchurch-b. July 17, 1920-GA - d. 3/5/91- Spalding Co- GA
- 26 v. BETTY LOU Upchurch-b. MARCH 10, 1932 - Dooly Co. GA
lives in Spalding Co. GA

.Fifth Generation

Monroe upchurch- b- ~~1921~~
between 1921 + 1927

26. BETTY LOU Upchurch. Born 10 MARCH 1932 in DOOLY COUNTY. Occupation Retired Textile Worker. Residence Spalding County, Ga..

She first married JOHN WESLEY* Mcgee, son of DAVID FRANKLIN Mcgee & MYRTICE Britt, 27 SEPTEMBER 1947 in SPALDING COUNTY. Born 27 MAY 1926 in SPALDING COUNTY. Died 3 MAY 1983 in SPALDING COUNTY. Buried 5 MAY 1983 in HIGHLAND MILL CEMATARY, GRIFFIN, GA.. Occupation TEXTILE. Religion 33 MAIN STREET GRIFFIN, GEORGIA.

Event 1:

Event 2:

Personality/Interests:

Comment 1:

Comment 2:

Medical Information: ? ? ? ? ? ? ? ?

Height: 5 feet 9 inches

He last worked at Crompton Highland mill, for the last few years he developed dissability. He died from gastrointestinal hemorrhage, duodenal ulcer, and alcoholic cirrhosis of liver; ascites. He was buried May 6, 1983 and buried in Highland Cemetery.-Spalding Co. GA

They had the following children:

27 i. Kathrine Anne Mcgee

28 ii. JUDY DIANE Mcgee

b. Oct 14, 1948 - Spalding Co - GA
d. Dec. 12, 1949 - Spalding Co.
buried in HIGHLAND CEMETARY

She second married James Allen Vaughn, 23 JUNE 1961 in Spalding County, Ga.. Born 27 OCTOBER 1932. They had the following children:

29 i. Jamie Clark Vaughn

30 ii. Carol Jane Vaughn

b. MAR 16, 1963 Spalding Co - buried in Pike Co, GA
d. NOV 11, 1990 - Bibb Co.
b. Oct. 17, 1969 - Spalding Co - lives in Fulton Co, GA

.Sixth Generation

27. Kathrine Anne Mcgee. Born 10 MAY 1952 in Spalding County Griffin, Georgia. Occupation Textile Supervisor. Religion Baptist. Residence 331 Main Street Griffin, Georgia.

Medical Information: ? ? ? ? ? ? ? ?

Height: 4 feet 11 inches

Weight: 134 pounds

She married Ray Verlyn Cobb, son of Oscar Otis Cobb & Iris Mcguffey, 26 JUNE 1987 in PIKE COUNTY, GA.. Born 25 AUGUST 1947 in Strickland Memorial Hospital Griffin, Georgia. Occupation Textile Mechanic. Residence 331 Main Street Griffin, Georgia.

no children

.Index

Cobb, Ray Verlyn, spouse of 27

Daniel, MARY, spouse of 2

- ☐ Gorman, HATTIE D.*, spouse of 8
- ☐ Heath, Margaret, spouse of 1
- ☐ Johnson, Allie, spouse of 8
- ☐ Johnson, LUCILLE, spouse of 12
- ☐ Jr., CECIL UPCHURCH 22
- ☐ Mcgee, JOHN WESLEY*, spouse of 26
- ☐ Mcgee, JUDY DIANE 28
- ☐ Mcgee, Kathrine Anne 27
- ☐ Sr., CECIL EZELL UPCHURCH 12
- ☐ Upchurch, Andy 17
- ☐ Upchurch, Annabell 18
- ☐ Upchurch, BETTY LOU 26
- ☐ Upchurch, CALVIN 2
- ☐ Upchurch, DORIS FIELDS 25
- ☐ Upchurch, EARNEST 13
- ☐ Upchurch, Elbert 5
- ☐ Upchurch, Elender 3
- ☐ Upchurch, Franklin Bo 19
- ☐ Upchurch, Fred 20
- ☐ Upchurch, Henry 6
- ☐ Upchurch, JEROME 23
- ☐ Upchurch, Keaton 1
- ☐ Upchurch, Laureana 4
- ☐ Upchurch, Lethea 14
- ☐ Upchurch, Lucy 11
- ☐ Upchurch, Margaret 10
- ☐ Upchurch, Minnie 9
- ☐ Upchurch, Myrtle? 16
- ☐ Upchurch, ROSLYN HARPER 24
- ☐ Upchurch, Ruby 15
- ☐ Upchurch, Thomas H 7
- ☐ Upchurch, WILLIAM THOMAS 8
- ☐ Upchurch, William T. 21
- ☐ Vaughn, Carol Jane 30
- ☐ Vaughn, James Allen, spouse of 26
- ☐ Vaughn, Jamie Clark 29

13



GEORGIA, Henry County.

KNOW ALL MEN BY THESE PRESENTS,

THAT WE, *Gay Upchurch-Eaton*
Upchurch and *Richard S. Mason*

B. Rose & Co. Printers—Macon.

△ THOMAS GAY U, SR
△ EATON U
△ RICHARD S. MASON

acknowledge ourselves jointly and severally bound unto the Judges of the Inferior Court when sitting as a Court of Ordinary of said county, and their successors and assigns, in the just and full sum of *one thousand*

Dollars, to the payment of which, well and truly to be made, we bind ourselves, and the heirs and executors of us and each of us, jointly and severally, by these Presents. Sealed with our seals, and dated this *Eleventh* day of *May* 1840

The Condition of the above Obligation is such, That if the above bound

Gay Upchurch

who was this day appointed Guardian of the person and property of

William Upchurch

Orphan Child of *Elizabeth Upchurch* deceased; his acknowledging of the same by his acceptance of said appointment, and of Letters of Guardianship of this date; shall well and truly maintain, clothe and educate said orphan according to his circumstances, and shall take good and lawful care of his person and property according to the laws of this State, and shall annually make a just and true return of all his actings and doings herein, unto the said Court, then this obligation to be void: else to remain in full force.

△ WILLIAM U
△ *Perseus*
△ WILLIAM GREEN U
SON OF
△ CHARITY U
- RPU

In witness whereof, we have hereunto set our hands and seals, the day and year above written.

William Upchurch [L. S.]
Gay Upchurch-Eaton [L. S.]
Richard S. Mason [L. S.]

MICHAEL ENTERPRISES

P. O. BOX 35804
TUCSON, ARIZONA 85740

27 JUL 1994

KATHY COBB
331 MAIN STREET
GRIFFIN, GA 30223

Dear Kathy,

It was great to talk to you by phone on 25 JUL 1994 as a follow-up to your letter to Mr. Norgaard of CA which she had in turn forwarded to me it having arrived in my hands on 18 JUL 1994. I am delighted to have you as a correspondent since we have few contacts relating to your section of the Uppshurck Family. Details on the Uppshurck Bulletin (U.B.) are enclosed.

As I indicated, your records and mine do not agree in all respects. Let's proceed to look at my records and to make corrections either in your records or mine as information dictates.

I think it is clear you and I are both descended from Richard U, II who arrived in what is today Franklin Co, NC in 1755. He was the Grandgrandson of Michael U, I, the original Uppshurck Immigrant who came to America from Little Gidding in England about 1649.

Richard II, II had several children including my GGF Nathan II, I and Charles II, whom I believe to be your ancestors. We are lacking hard evidence on the children of Charles II but circumstantial evidence supports and I have long accepted the concept that he had at least four children as follows:

Thomas Gay II, Sr

Keaton II

Eaton II

Charity II

Charles II and his four adult children moved from NC to GA about 1820 \pm 5 years. I have a huge amount of detail on Thomas Gay II, Sr & his descendants and a fair amount on Charity and her descendants (she had 3 children all of whom appeared to be illegitimate). Much less is available on Keaton & Eaton. Eaton had a son Henderson II for whom I enclose my single Master outline sheet. Note that Henderson has a son Calvin II b ca 1839. You propose this Calvin as your ancestor but I do not think so. I believe your Calvin II ancestor to be Calvin II b 1845, the son of Keaton II. Enclosed in my entire Master outline on the Charles II/Keaton II subplan including 7 continuation sections. Please study these records and let me

(16)

3-

know what you think. Also please note that you and I have since of certain names assigned to different husbands. On some of my listings I have substantiated backup information - but not on all.

It is my hope that you have already accumulated information which will allow us to upgrade the enclosed Mart's outline sheets. Anything you can supply will be appreciated. I have enclosed a list of questions on your immediate family.

You seem to be hooked up well to electronic communications. I am not and so rely on old fashioned methods. I do have a phone which is (602) - 242-2669 and can be reached in the evening or on the weekend. Otherwise I am at work at the University of Arizona. However, we are getting ready to return this fall and move to Missouri.

Hope to hear from you soon!



Sincerely yours
Phil Yehurch

[ROBERT PHILIP UPCHURCH]

① MISSING DETAILS ON THE FAMILY
OF BETTY LOU (UPCHURCH) MCGEE

27 JUL
1994

- 1) For Betty Lou Upchurch
 - a) Did she have just two children?
 - b) For John Wesley McGee
 - i) where was he born?
 - ii) where did he die?
 - iii) where is he buried?
- 2) For Judy Diane McGee
 - a) She was born 14 OCT of what year?
 - b) where was she born?
 - c) Did she marry/ have children? If so, details?
- 3) For Katherine Anne McGee
 - a) Did you have any children? If so, details?
 - b) For Ray Verlyn Cobb
 - i) where was he born?
- 4) For Cecil Egell Upchurch, Sr
 - a) where was he born?
 - b) where is he buried?
 - c) Did he have just five children?
 - d) For Lucille Johnson
 - i) what was her full maiden name?
 - ii) where was she born?
 - iii) where did she die?
 - iv) where is she buried?

(18)

KATHERINE ANNE MCGEE

XID-35436

① See Biofile of Katherine Anne McGee - Entry 18 JUL 1994

I. Cecil Ezell U, Sr of the Charles W Keaton U Subdun
- Calvin U line.

A. Cecil Ezell U, Jr

B. Jerome U

C. Roslyn Harper U

D. Davis Fields U

E. Betty Lou U b 10 MAR 1932 (Dooly Co, GA)
ma 27 SEP 1947 (Spalding Co, GA) John Wesley McGee
b 27 MAR 1926 d 3 MAY 1983, son of David Franklin
McGee (1894-1974) and Myrtice Britt (1907- -)

1. Judy Diane McGee b 14 OCT 19XX
2. Katherine Anne McGee b 10 MAR 1952
(Spalding Co, GA) md 26 JUN 1987
(Pike Co, GA) Ray Verlyn Cobb b 25 AUG 1947
son of Oscar Otis Cobb (1912-1965) and
Iris McGuffey (1914-1978)

② Phone Call RPK & KAMA 25 JUL 1994 [404-228-7195]

Kathy was pleased with my phone call and we agreed to correspond. I told her my records do not agree in all cases with hers. I will send particulars and she will respond. I had talked to her husband the day before when Kathy was absent. He was cordial.

KATHERINE ANNE MCGEE

REC'D
18 JUL 1994

①

Mrs. Norgaar,

My name is Kathy Cobb, Ray's wife. I received a message on CENTUR BB from Elsie Savell regarding your research on the Upchurches. I am researching this family. My mother was an Upchurch. I have went back to 1782 in Franklin County; North Carolina with this line. I am sending you a print out of this line. I hope it will help you. If you have anything to add to this, I would appreciate the information. You can reach me by mail or through the GENEALOGY ECHO on Fidonet. You can fax me at 1-404-228-7195. Waiting to hear from you. If you go through the BB, please use my husband's name.

Thank-You,

Kathy Cobb
331 Main Street
Griffin, Georgia 30223

*This document is letter dated 15 JUL 1994 from
Louise (Nanette) Norgaar to RPH*

1. EATON UPCHURCH

Birth Place: 1782

Spouse: FRANCES GAY → [NO-RPA He and Frances Norris]
Father: THOMAS GAY (-) → [NO-RPA His FAT = Charles U]
Mother: UNNAMED (-)

Children: HENDERSON → [NO-RPA - Henderson U was son of Eaton U]

1.1 HENDERSON UPCHURCH

Birth Date: 1803
Birth Place: NORTH CAROLINA

Spouse: CATHERINE DUFFEY
Marriage Date: 18 APRIL 1832
Marriage Place: HENRY COUNTY

Children: CALVIN
ALFORD
LOYD
W.C.
ERASMUS

[NOTE: These are children of Eaton U - RPA]

[NOTE: This is son of Keaton U - RPA]

1.1.1 CALVIN UPCHURCH

Birth Date: 1845
Occupation: FARMER
TEXT: LOCUST GROVE

Spouse: MARY DANIEL
Birth Date: 1845
Death Date: SEENOTES

Marriage Date: 21 SEPTEMBER 1865
Marriage Place: HENRY COUNTY

Children: WILLIAM THOMAS
UNNAMED
UNNAMED
UNNAMED
UNNAMED
UNNAMED

1.1.1.1a WILLIAM THOMAS UPCHURCH*

Birth Date: 13 JUNE 1870
Birth Place: HENRY COUNTY
Death Date: 16 JULY 1940
Death Place: SPALDING COUNTY
Occupation: RETIRED BUTCHER
TEXT: CHERRY STREET, GRIFFIN, GEORGIA

Spouse: HATTIE D. GORMAN
 - Birth Date: SEENOTES
 - Death Date: SEENOTES

- Marriage Date: 31 MAY 1891
 - Marriage Place: SPALDING COUNTY

Children: CECIL EZELL UPCHURCH
 EARNEST

Other spouses: ALLIE JOHNSON

1.1.1.1a.1 CECIL EZELL UPCHURCH SR.

 - Birth Date: 24 DECEMBER 1895
 - Death Date: 3 SEPTEMBER 1971
 - Death Place: SPALDING COUNTY
 - Occupation: CARPENTER
 - TEXT: TEAMON ROAD, GRIFFIN, GEORGIA

Spouse: LUCILLE JOHNSON
 - Birth Date: 3 JULY 1902
 - Death Date: 2 AUGUST 1989
 Father: NOLLIE MONROE JOHNSON (-)
 Mother: JESSIE MAUDE GIBSON (1878 -)

- Marriage Date: 5 JULY 1919
 - Marriage Place: SPALDING COUNTY

Children: CECIL UPCHURCH
 JEROME
 ROSLYN HARPER
 DORIS FIELDS
 BETTY LOU

1.1.1.1a.1.1 CECIL UPCHURCH JR.

1.1.1.1a.1.2 JEROME UPCHURCH

1.1.1.1a.1.3 ROSLYN HARPER UPCHURCH

1.1.1.1a.1.4 DORIS FIELDS UPCHURCH

1.1.1.1a.1.5 BETTY LOU UPCHURCH

 - Birth Date: 10 MARCH 1932
 - Birth Place: DOOLY COUNTY

Spouse: JOHN WESLEY MCGEE
 - Birth Date: 27 MAY 1926

— Death Date: 3 MAY 1983
 △ Father: DAVID FRANKLIN MCGEE (1894 - 1974)
 △ Mother: MYRTICE BRITT (1907 -)

— Marriage Date: 27 SEPTEMBER 1947
 — Marriage Place: SPALDING COUNTY

△ Children: JUDY DIANE
 △ KATHERINE ANNE

△ 1.1.1.1a.1.5.1 JUDY DIANE MCGEE

 — Birth Date: 14 OCTOBER

□△ 1.1.1.1a.1.5.2 KATHERINE ANNE MCGEE

 — Birth Date: 10 MAY 1952
 — Birth Place: SPALDING
 — Occupation: TEXTILE SUPERVISOR
 — TEXT: 331 MAIN STREET, GRIFFIN, GEORGIA
 — RESI: BAPTIST

△ Spouse: RAY VERLYN COBB
 — Birth Date: 25 AUGUST 1947
 △ Father: OSCAR OTIS COBB (1912 - 1965)
 △ Mother: IRIS MCGUFFEY (1914 - 1978)

— Marriage Date: 26 JUNE 1987
 — Marriage Place: PIKE COUNTY, GA.

△ 1.1.1.1a.2 EARNEST UPCHURCH

△ 1.1.1.1b WILLIAM THOMAS UPCHURCH*

 — (See above)

△ Spouse: ALLIE JOHNSON
 — Birth Date: 1875
 — Death Date: SEENOTES

— Marriage Date: 5 NOVEMBER 1899
 — Marriage Place: SPALDING COUNTY

△ Children: LETHEA MATHEWS *[entry listed with 2nd wife? - RPU]*
 □ ANDY
 △ BO } *[listed with Father - RPU]*
 △ FRED }
 △ RUBY PERRY
 △ ANNABELL KNIGHT

□ Other spouses: HATTIE D. GORMAN

△ 1.1.1.1b.1 LETHEA MATHEWS UPCHURCH

☐ 1.1.1.1b.2 ANDY UPCHURCH

☐ 1.1.1.1b.3 BO UPCHURCH

☐ 1.1.1.1b.4 FRED UPCHURCH

☐ 1.1.1.1b.5 RUBY PERRY UPCHURCH

☐ 1.1.1.1b.6 ANNABELL KNIGHT UPCHURCH

☐ 1.1.1.2 UNNAMED

☐ 1.1.1.3 UNNAMED

☐ 1.1.1.4 UNNAMED

☐ 1.1.1.5 UNNAMED

☐ 1.1.1.6 UNNAMED

☐ 1.1.2 ALFORD UPCHURCH

— Birth Date: 1838

☐ 1.1.3 LOYD UPCHURCH

— Birth Date: 1841

☐ 1.1.4 W.C. UPCHURCH

— Birth Date: 1848

☐ 1.1.5 ERASMUS UPCHURCH

— Birth Date: 1850

Index

-
- , 1.1.1.2
- , 1.1.1.3
- , 1.1.1.4
- , 1.1.1.5
- , 1.1.1.6
- COBB, RAY VERLYN, spouse of 1.1.1.1a.1.5.2
- DANIEL, MARY, spouse of 1.1.1
- DUFFEY, CATHERINE, spouse of 1.1
- GAY, FRANCES, spouse of 1.
- GORMAN, HATTIE D., spouse of 1.1.1.1a
- JOHNSON, ALLIE, spouse of 1.1.1.1b
- JOHNSON, LUCILLE, spouse of 1.1.1.1a.1
- JR., CECIL UPCHURCH 1.1.1.1a.1.1
- MCGEE, JOHN WESLEY, spouse of 1.1.1.1a.1.5
- MCGEE, JUDY DIANE 1.1.1.1a.1.5.1
- MCGEE, KATHERINE ANNE 1.1.1.1a.1.5.2
- SR., CECIL EZELL UPCHURCH 1.1.1.1a.1
- UPCHURCH, ALFORD 1.1.2
- UPCHURCH, ANDY 1.1.1.1b.2
- UPCHURCH, ANNABELL KNIGHT 1.1.1.1b.6
- UPCHURCH, BETTY LOU 1.1.1.1a.1.5
- UPCHURCH, BO 1.1.1.1b.3
- UPCHURCH, CALVIN 1.1.1
- UPCHURCH, DORIS FIELDS 1.1.1.1a.1.4
- UPCHURCH, EARNEST 1.1.1.1a.2
- UPCHURCH, EATON 1.
- UPCHURCH, ERASMUS 1.1.5
- UPCHURCH, FRED 1.1.1.1b.4
- UPCHURCH, HENDERSON 1.1
- UPCHURCH, JEROME 1.1.1.1a.1.2
- UPCHURCH, LETHEA MATHEWS 1.1.1.1b.1
- UPCHURCH, LOYD 1.1.3
- UPCHURCH, ROSLYN HARPER 1.1.1.1a.1.3
- UPCHURCH, RUBY PERRY 1.1.1.1b.5
- UPCHURCH, W.C. 1.1.4
- UPCHURCH, WILLIAM THOMAS 1.1.1.1a

- RAY COBB
- 331 MAIN ST.
- GRIFFIN, GA. 30223
- PHONE- 1-404-228-7195 FAX-1-404-228-7195

KELLIE LAUREN M'GEE

XID-55248

FROM BIOFILE OF ALAN MARSHALL M'GEE, JR ENTRY 18 OCT 2006

I. MOLLIE - Head of Clan

A. Whitney 4

1. Bennett A. 4

a. Thamm Benton 4, 21

i. Mauda Hyacinth 4

(F) MARION (MARJAN?) IRENE LEWIS Md (C) CHARLES ALLEN AVERA, SR b 9 OCT 1931 (Winston-Salem, NC)

(A) CHARLES ALLEN AVERA, JR b 3 NOV 1956 (Winston-Salem, NC)

2ND COUSINS (B) MARIAN ELIZABETH AVERA b 3 APR 1959 (Winston-Salem, NC) Md (C) GREGORY LAWRENCE M'GEE ON 26 JUL 1986 in Winston-Salem, NC s/o LAWRENCE M'GEE "LARRY" and DOROTHY FISHER "DOT". DIVORCED

GREG

(1) MOLLIE ELIZABETH M'GEE b 7 DEC 1995 (Cary, NC)
(2) KELLIE LAUREN M'GEE b 29 JUL 1997 (Cary, NC)

in s/o

Lawrence

Bennett M'Gee

4 GS/o Bennie Lee 4

of the Mauda Hyacinth 4

Siblings - Bennett A. 4 line

① See pg 22 of West 15 MAR 1979 for DRPU

Lawrence Bennett Marshall McGee

b 20 JUN 1931 in son of Bennie Lee U (♀)

b 1 FEB 1900 of Moses/Whitney U clan.

② see for 20 AUG 1986 Thomas Benton U, for DRPU

Lawrence Bennett Marshall McGee b (Winston-Salem, NC) and 22 DEC 1956 Dorothy Faye Fisher b 26 MAR 19XX (Clinton, NC).

③ see for 3 MAR 1988 Alan Marshall McGee, for DRPU

b BMMCGE and Fayetteville, NC Dorothy Faye Fisher b 26 MAR 1931. He graduated N.C. State Univ

④ see for 6 NOV 1988 Alan Marshall McGee, for DRPU

Proper name = Lawrence Bennett McGee (not Lawrence Bennett Marshall McGee) and in Fayetteville, NC and has two children.

⑤ see Remson's File - Thomas Benton U, Sr - 19 MAY 1990

Address for LB M: 4915 Brookhaven Dr,

Raleigh, NC 27612

⑥ LB MCGE & wife Dot attended the Uplands Lecture given in Raeford, NC on 1 MAY 2007 and was sent

a copy of UB Vol 28 #1 on 25 JUN 2007 per

advice of Alan McGee Jr.

⑦ From: Thomas Benton U, St Simons Island 20 MAY 1999 EXCERPTS Pg 56-59
 RE: MG 22 DEC 1956 (Fayetteville, NC) of Lawrence Bennett McGee & Dorothy Faye Fisher

MISS FISHER, MR. MCGEE
 PLEDGE VOWS SAT.

They'll Wed In Home Towns

Faye Fisher

Teachers Plan Carolina Weddings

The sanctuary of Hay Street Methodist Church in Fayetteville was the setting Saturday afternoon for the wedding of Miss Dorothy Faye Fisher and Lawrence Bennett McGee. Officiating ministers were the Rev. Graham S. Eubank and the Rev. Owen Fitzgerald. The double ring ceremony was performed at 4:30 p. m.

The bride is the daughter of Mr. and Mrs. Manly Bascom Fisher of Fayetteville and the bridegroom's parents are Mr. and Mrs. Alan Marshall McGee of Fort Lauderdale, Florida.

Ernest O. Geddie, organist, and Mrs. Frank Stilwell, vocalist, presented the nuptial music.

Given in marriage by her father, the bride wore a gown of white Douppioni silk with Alencon lace reembroidered with seed pearls and iridescent sequins. Featuring a basque waist and long sleeves ending in points over her hands, the gown was fashioned with a full skirt which extended in a chapel train. Her veil of illusion was attached to an Alencon lace cap, and she carried a semi-cascade bouquet of white carnations and lilies of the valley centered with a white orchid.

Miss Evelyn Ernestine Fisher, sister of the bride, was maid of honor and Mrs. William Gladstone Johnson, Jr., sister of the bride was matron of honor.

Bridesmaids were Miss Gertrude Bass, Fayetteville, Mrs. Alan Marshall McGee, sister-in-law of the bridegroom, of St. Simons Island, Ga., and Mrs. Clifford McKinley Ray, Jr., of Mebane.

Alan Marshall McGee, Jr., of St. Simons Island, Ga., was his brother's best man. Groomsmen were Donald Cameron, Raeford, cousin of the bridegroom; Charles Alan Avera, Winston-Salem; John Calvin Hasty, Raleigh, Edgar Skinner, Rock Hill; Harold Manly Fisher and James Clarence Fisher, Fayetteville, brothers of the bride.

A reception followed in the church fellowship hall.

The McGee's will make their home in Raleigh.

The bridegroom is a grandson of the late Mr. and Mrs. Thomas Benton Upchurch of Raeford



(Siddell photo)

DOROTHY FAYE FISHER
 . . . December bride-elect



* * *
 A holiday wedding in North Carolina is being planned by Miss Dorothy Faye Fisher and Lawrence Bennett McGee, son of Mr. and Mrs. Alan M. McGee, 1618 NE 18th Ave.

Their engagement is announced today by the bride elect's parents, Mr. and Mrs. Manly B. Fisher, Fayetteville, N. C.

Miss Fisher, an elementary school teacher in Raleigh, attended Duke University and was graduated from University of North Carolina.

Her fiance was also graduated from the University of North Carolina, where he was affiliated with Sigma Phi Epsilon fraternity.

He is a chemical engineer with the state department of research and development.

The couple will honeymoon in Ft. Lauderdale following their wedding on Dec. 22 in Raleigh.

THREE OUT OF FOUR girls in Dot Fischer's apartment have been planning weddings since June.

She's the third, and it was inevitable that Dot should meet Larry McGee.

Three different sets of mutual friends were trying to arrange a date between them, all at the same time—January, 1956.

Once they began dating, they needed no more help. They got along fine and are now planning a December wedding.

Both were graduated from the Greater University — she from Woman's College, he from State. She plans to continue teaching after they are married while he goes on as a chemical engineer at State.

5. Miss Dorothy Faye Fisher



5. MISS FISHER, 3021 Leonard St., is the daughter of Mr. and Mrs. Manly B. Fisher of Fayetteville, who announce her engagement to Lawrence Bennett McGee, 300 Chamberlain St., son of Mr. and Mrs. Alan M. McGee of Fort Lauderdale, Fla. The wedding will be Dec. 22.

(15) - CONTINUED

North Carolina Department of Natural Resources & Community Development

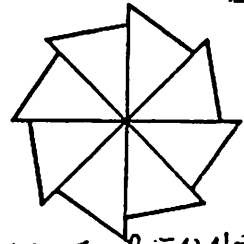

NEWS

(31)

FOR RELEASE: December 5, 1977 A= LAWRENCE BENNETT MCGEE

In an effort to speed up the use of North Carolina wood for industrial fuel, Governor Jim Hunt today announced the establishment of a Wood Energy program for North Carolina. → A

The program will be directed by Larry McGee, long-time state employee, within the Department of Natural Resources and Community Development. A coordinating group of state and university representatives will oversee the program.

Early estimates are that 24 million barrels of oil could be replaced annually by using wood energy without depleting the state's commercial forestry base. Twenty-four million barrels of oil represent seven percent of our state's annual primary consumption.

Economic benefits to the state could approach \$200 million dollars annually, including the employment of 5,000 additional loggers. There are presently 3,000 loggers in the state.

At current prices, the operation of a 600 horsepower boiler with wood as fuel, rather than oil or natural gas, could save the operator \$150,000 annually. Wood can produce the same amount of heat as oil or natural gas at approximately half the price.

The first job will be to pick a site for a pilot program using North Carolina timber as a fuel source for either institutional or industrial fuel. Western North Carolina University has expressed an interest in being the site.

The idea to better utilize North Carolina's trees for fuel arose in part from efforts of the N. C. Forestry Division to develop a market for low grade trees on the state's 20 million acres of commercial forests.

About one third of North Carolina's commercial forestland contains nothing currently of market value and almost 2 percent of the state's commercial forests are reverting annually to less desirable species.

Twenty of the state's 100 counties have no market for pulpwood, and at least half of the counties have a very limited market.

In addition, the poorer grade trees are choking much of the forest lands and preventing good growth of higher quality trees.

Members and alternates of the coordinating group are:

Jack Smith, deputy secretary of Natural Resources and Community Development; John Emerson of State Property and Construction; Brian Flattery, director of the State Energy Division; Dr. Robert Weiss, of the State Energy Division; Dr. E. Walton Jones, vice president, University of North Carolina; Dr. Michael P. Levi, extension Wood Products Section, NCSU; H. J. Green, State Forestry Division; and Archie Beal, Natural Resources and Community Development.

McGee previously was assistant director for industrial development in the Department of Commerce. He has held various positions in the industrial development area in state government for the past 15 years.

He was an engineer in the industrial extension service at North Carolina State University from 1955-1962. He was graduated from NCSU with a B.Ch.E.

(7) - CONTINUED

(9)

Wood urged for energy needs

By DANIEL C. HOOVER
Staff Writer

North Carolina forests produce enough wood each year to meet the state's commercial and industrial energy needs, a legislative commission studying gasohol and its applications was told Friday.

A → Larry McGee of the Forest Resources Division of the state Department of Natural Resources and Community Development said the use of forest products for energy by businesses and factories would free 30 million barrels of oil each year for automotive use.

McGee said that would represent about 50 percent of the imported oil used annually in North Carolina.

The discussion by the commission and those appearing before it did not focus

on the capital cost of converting existing oil-fired equipment to wood use.

Sen. James B. Garrison, D-Stanly, the commission's co-chairman, said the development of gasohol, a 90 percent-10 percent gasoline-alcohol combination that can stretch existing fuel supplies, would be vital to North Carolina in the energy-short 1980's.

"I think this thing's really going to amount to something," he said. "Some large companies are wanting to come in."

"I think we can interest people in North Carolina in distilling alcohol and it can make a difference in energy in this state. With the way oil companies are cutting back, something's got to be done," the Albemarle oil distributor said.

Garrison, along with state Board of Alcoholic Control officials, cautioned that it could lead to a resurgence of illegal distilleries under the cover of producing alcohol for energy uses.

"Of course, if the truth were known, some people are anxious to get this going to get back into the liquor business," Garrison said. "It's going to be enough of a problem if they start setting up these small stills."

He said that "what we're talking about (for addition to gasoline) isn't much different from white liquor."

Other speakers before the commission covered topics including the availability of alcohol-producing farm products, taxation of gasohol, and small-scale production facilities.

A → LAWRENCE BENNETT M'GEE

Gov. James B. Hunt Jr. recently announced the creation of a state wood energy program within the N.C. Department of Natural Resources and Community Development to use more of the state's forests for industrial fuel.

Lawrence B. McGee, wood energy program coordinator, said there was no current shortage of firewood because of numerous firewood sellers in the area.

But McGee said the wood energy program concept would concentrate on regional wood and special lots to prepare wood for industrial use, and as a result there would be even more residential firewood in the future.

N.C. looks to wood for energy

The Associated Press

Plans are being made to use wood, the one energy source North Carolina has plenty of, as an industrial fuel.

A → Larry McGee of the state Forestry Resources Division says the use of wood as an industrial fuel could actually prevent wood shortages, reduce unemployment and halt waste of wood.

Gov. James B. Hunt Jr. recently announced a pilot project to demonstrate how low-grade trees can be used as a substitute for dwindling coal, gas and oil supplies.

Meanwhile, some local officials in western counties poohpoohed a proposal of the Center for Improving Mountain Living at Western Carolina University for \$66,667 in federal and state grants to finance a study of wood as an alternate energy source.

Pilot Wins Crop-dusting Competition

A Raeford man won a \$200 award for the best spraying and distribution pattern at the N. C. Agricultural Aviation Association's (NCAA) Spring Fly-In last Saturday.

A → Larry Upchurch was awarded the prize after he came the closest to spraying a perfect pattern at the Laurinburg - Maxton Airport. Competitors sprayed a pattern laid out for them by the NCAA.

The NCAA represents about 100 agricultural pilots who spray by air. It includes industrial members that supply spraying equipment.

Upchurch, a Raeford native, is married and has two children.

Upchurch, a local cropduster, attributed his win to the performance of his airplane, a 1978 Cessna Agtruk.

Program aims to hike use of wood for fuel

The Associated Press

Gov. James B. Hunt Jr. announced Monday the creation of a state wood energy program to increase the use of the state's forests for industrial fuel.

Hunt announced that Larry McGee, a longtime state employe, will direct the new program within the Department of Natural Resources and Community Development.

The department estimated that 24 million barrels of oil or about 7 percent of the state's primary oil consumption could be saved annually by using wood energy without harming the state's forestry base.

It said economic benefits to the state could total \$200 million annually, including the employment of 7,000 additional loggers. Presently there are 3,000 loggers in the state.

A

(7) - CONTINUED

December 19, 1975

(33)

A- LAWRENCE BENNETT MCGEE

MEMORANDUM

TO: Gang, Group, Bunch, or Section (as your prefer)

FROM: Larry McGee

A →

JMM

At this time of year, I always fall into memories of the past year, and resolutions for the new. At the top of my recollections -- whew! What a tough year we just had. Reorganization, working with new systems and procedures, with new duties within our section, and with new people at the department level and in the Department of Administration. Compounding our problems, the offices in DNER and Administration were reorganizing at the same time. Guess I felt that our bunch (group, section) had the only reasonable people in state government.

Anyway, with all that, we managed to:

- Become the most responsive literature distribution unit in the country
- Not run out of publications
- Reduce the number of "people-hours" necessary to function at the REA Building
- Save shipping and storage costs by drop-shipping to Welcome Centers
- Design and implement fiscal records systems called for by the Department
- Design a "defensible" growth records system (investment and payrolls)
- Become a major contributor to State energy and environmental analyses and policies
- Develop key manpower information for new investors - Bryan Smith just told me that a major prospect just "re-opened" North Carolina because of Wheeler's good analysis
- Get a good start on a new directory of manufacturers
- Continue to efficiently manage the prospect files
- Turn out better publications than ever, and more useful to the entire Division
- Move the Division to a new location
- Plan the next move to a newer location
- Get some super new employees in Pat, Nancy, Shirley and Bob to mesh with our super old employees
- Not alienate too many people for too long a time
- Get Nick married off
- And lots else.

You all should be very proud of your accomplishments.

(over)

(7) - CONTINUED

(34)

(Page Two)

For next year, I believe we will need to work on coordination and liaison not only with the offices outside our section, but with each other within our section. We should try to learn what others are doing, why they are doing it, how our work can help them, or how their work can help us.

I thank you for your work, sweat, and tears this year.

MERRY CHRISTMAS AND HAPPY NEW YEAR!

Pg 19

B.V.
LAWRENCE
BENNETT
MCGEE "Larry"

Acers Win Hoke Team Tennis Title



Racquetball champions

These Raleigh players won state championships in the recent State Racquetball tournament in Burlington. Matched up from left to

back are L. T. Wadsworth and Ed Whitehurst, doubles winners in the Masters division; Luther Green and Larry McGee, doubles winners in the

Senior division; and Sonny Harmon and Norm Chambers, doubles winners in the Open division. Chambers also won the singles division.

↳ B

(7) - CONTINUED

(10)

RALEIGH TIMES

Raleigh, North Carolina, Saturday Afternoon, July 29, 1978

54 Pages

Wood burner Dix may convert to man's oldest form of fuel

By TERRY MARTIN
Times staff writer

Dorothea Dix Hospital hopes to heat with wood next winter.

But it won't be an old pot-bellied stove that will keep the hospital warm.

Some state officials want to spend about a half-million dollars to install a wood-burning boiler.

If so, it would become the only major facility in the state heated by man's oldest fuel.

The West Raleigh mental hospital now heats with oil, a source of energy that is far more expensive than wood.

Heating with wood could save the state up to \$128,000 a year, Larry McGee, forest

resources agent at the Department of Natural Resources, said Friday.

"The advantage is that burning wood fuel costs half as much on a per unit energy basis," McGee said.

Buying at bulk rates, the state purchases heating oil for 35 cents per gallon. McGee said wood is available for \$10 per ton delivered — and even less for sawdust residue.

Dix is one of three candidates for the conversion to wood. Also considered are John Umstead Hospital and Murdoch Center.

Dix is considered the top priority because only two of the hospital's three oil-burning boilers are operational.

Demolition of the old boiler, electrical

modifications, design, construction and installation of a new boiler would cost between \$500,000 and \$700,000 and would take about five months to complete.

"We're just waiting to get it off the ground," said John Emerson, who is in charge of state construction for the N.C. Department of Administration. Emerson said the next step will be to request the state to appropriate funds for the conversion.

"It looks like a very viable and feasible project that would save the state energy and money in operations," he said.

Unlike coal and oil, McGee sees no shortage or escalating prices in the near future for wood.

"Twenty million tons of pulpwood, saw timber, veneer timber and finished products are coming out of our woods now every year," McGee said. "But we have an additional 20 to 40 million tons that should be removed."

McGee is even more delighted with the prospect which the project holds for foresters.

"For years we've logged the high grade material, leaving the dead, culled, low-grade and undesirable wood. Soft timber and veneer are choked out by this low-grade hardwood residue. From a forestry management standpoint, we need to get

we need to get these moved out.

"It use to cost private landowners \$50 to \$100 an acre to clear off the lowgrade material in order to plant. Whereas now they can come in, chip it up for fuel and generate revenue from it."

As an example, McGee said a Salisbury forester recently received \$60 an acre from such a project on land that previously cost him \$80 to clear.

McGee said a pelletizing plant, which breaks down sawdust and wood residue, converting it to dried, uniform pellets of refined fuel the size of pencil erasers is to be built in Goldston.

He said he knew of an Oregon hospital which currently used the pellets as fuel, and that a similar project is underway in New York utilizing wood as fuel.

"I think you'll see a great interest in this in the near future — foresters are ecstatic over the possibilities," McGee said.

A → LAWRENCE BENNETT MCGEE

an annual report

④ - CONTINUUM

LAWRENCE BENNETT MCGEE

The Wood Energy Concept

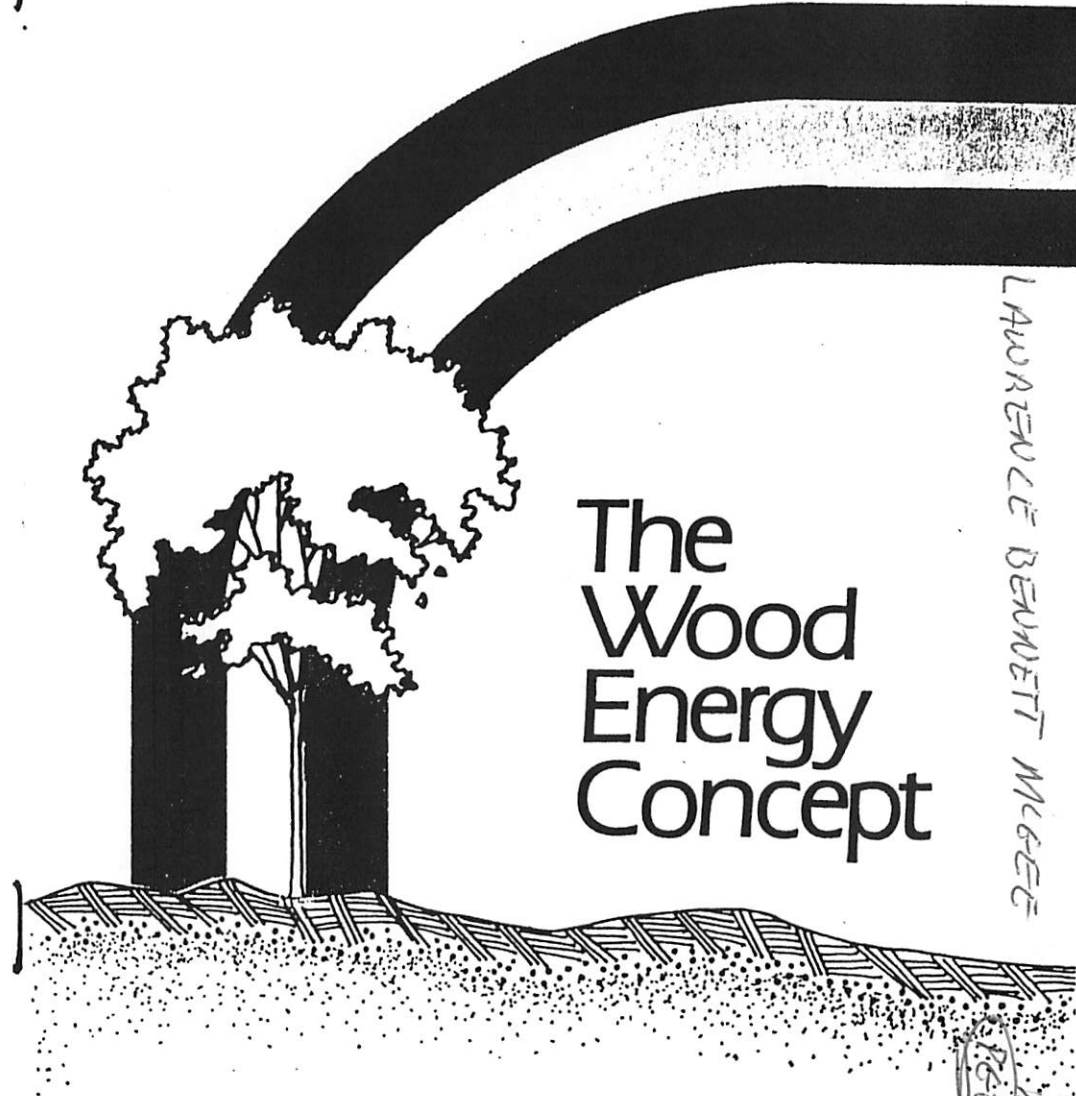

Department of Natural Resources
 and Community Development
 P. O. Box 27687
 Raleigh, N. C. 27611

④ 35
 868
 X1103553

The North Carolina Wood Energy Coordinating Group

**Dr. E. Walton Jones, Chairman, and Deputy Secretary,
Department of Natural Resources and Community Development
P. O. Box 27687
Raleigh, North Carolina 27611**

**James E. Gibson, Jr., Director, Division of Energy
Charles E. Gordon, Director, Division of State Construction
Ralph C. Winkworth, Director, Division of Forest Resources**

**Dr. Donald J. Stedman, Acting Vice President for
Research & Public Service Programs
University of North Carolina**

A → prepared by
Lawrence B. McGee
Wood Energy Project Coordinator

A= LAWRENCE BENNETT MCGEE

P69

26

Current Development

Four North Carolina brick plants currently use wood fuel. At least two other plants are planning conversions. The average brick plant in North Carolina will consume 39,000 tons of green wood annually for fuel, replacing over 50,000 barrels of oil. If all brick plants in the state convert, they will consume 1.4 million tons per year of fiber, supplanting 1.8 million barrels of oil.

Three state institutions in Raleigh are being engineered for wood systems. A special legislative appropriation was made for Dorothea Dix Hospital. For Governor Morehead School, a pellet-fueled gasifier is planned. These facilities will consume over 20,000 green tons equivalent annually. The North Carolina State School of Veterinary Medicine will have an incinerator to generate recoverable heat from campus waste and wood. In addition, wood-fired energy systems are being designed for new state prison facilities in Greene and Montgomery counties. Each of these systems will use about 700 tons of wood pellets per year.

Two textile plants in North Carolina are already combusting wood fuels, and others are evaluating or designing wood systems to replace fossil fuels. Test burns with pellets have been conducted in plants of a number of textile companies.

A commercial wood gasifier is planned for a textile factory in eastern North Carolina. This should be operational during 1980 and will consume over three green tons per hour. The Energy Institute is partially supporting this conversion.

A Pullman-Woodex wood pelletizing plant is in operation at Goldston in Chatham County. Additional wood pellet plants are planned by Guaranty Fuels for Cleveland in Rowan County, and George in Northampton County. Typical pellet plants will purchase almost 200,000 green tons per year each and produce fuel equivalent to about 250,000 barrels of oil.

Wood pellets are successfully replacing coal in a small boiler at Vandora Springs School in Wake County. Greater efficiencies and ease of maintenance seem to have resulted from burning this cleaner fuel, but extended tests and documentation are planned.

While an accurate inventory of wood energy users has not been available because of limitations of data bases, an estimated 160 industrial and commercial installations are operating on wood energy in North Carolina. Most of these are in wood products and pulp and paper plants. Over the past year, however, there have been many inquiries leading to evaluations of feasibility for conversion. A number of conversions appear imminent.

A phenomenal increase in residential wood heating has occurred. Though some central systems have been installed, most activity appears to be in supplemental heating equipment such as wood stoves and fireplace inserts and accessories. While the total residential market for space heat is almost as large as the industrial market for process steam and direct heat, there are certain important differences.

1. Residential combustion equipment is smaller and less efficient.
2. Air quality is more difficult to control.
3. Safe installation, maintenance and operation are difficult to assure.
4. Procurement of fuelwood is more random and less subject to supervision for proper forest management techniques.

Milestones

A number of factors contributed to the development of North Carolina's wood energy program. Among them are:

1. The tremendous support generated by N. C. State's Agricultural Extension Service and School of Forest Resources.
2. The prime recommendation of the Governor's Advisory Task Force on Small Woodlot Management - 1978 - to emphasize wood fuel markets.
3. The agreement by the North Carolina Energy Institute and the Policy Research Alternatives Symposium on N. C.'s Energy Future that an expansion of woody biomass energy is among the most promising for technological impact in the near term, and the institute's financial support for wood energy projects.
4. The Governor's stance of evaluating wood for energy as a first priority for new state systems.
5. The increasing uncertainty of price and supply of fossil fuels.
6. The financial support from non-state agencies. In particular, the Appalachian Regional Commission, the Department of Energy and the U. S. Forest Service have made significant grants.

PG-10A



Background

For more information on individual projects

write or call: Wood Energy Project Coordinator
N. C. Division of Forest Resources
P. O. Box 27687
Raleigh, N. C. 27611
919-733-2162



Use of low-grade forest fiber from North Carolina's 19.5 million acres of commercial forests can provide a significant source of renewable energy and important economic benefits for the state.

Perhaps seven percent of the state's annual energy consumption can be replaced by using low grade forest fiber presently being wasted as logging residue or standing in the forest preventing reforestation and optimum growth of marketable timber.

Additional employment opportunities for loggers and others in the forest or wood industry, increased revenues for landowners because of additional fiber yields and reduction of energy costs would be among the important economic benefits.

At the same time we must assure that these new uses will be beneficial to the overall quality of our forests and environment. Consequently, Governor James B. Hunt Jr. has initiated a program to develop this fiber for energy.

In late 1977, the Wood Energy Coordinating Group was established to develop useful projects in public awareness, education, research, demonstration and technical assistance across North Carolina. The group has been composed of the state forester, the state energy director, the state construction officer and the vice president of research and public service programs of the University of North Carolina. The chairman is the deputy secretary of the department of Natural Resources and Community Development. There is also a staff coordinator.

The work of the group in conjunction with welcome leadership from the private sector has helped accommodate the rising interest in alternate energy sources. North Carolina's large brick industry is rapidly converting to wood, and several wood fuel processors are investing in the state. Aggressive marketing efforts from these interests as well as equipment suppliers are reinforcing the public awareness and educational efforts at N. C. State's Extension Wood Products. Several research and planning projects started last year are beginning to furnish guidance in areas of resource protection and to document technical and economic considerations of harvesting, delivery and combustion. Some specific projects are listed on the back page.

Staff Observations

Our work over the past two years has generated much data and many observations. While some of the following statements are subjective, it may be useful to include them.

The resource - Energy conservation on an overall basis includes the use of wood in conventional products to replace many energy-intensive items which are being made of plastics or metals.

North Carolina has total wood energy potential from unusable forest resources of at least 30 million green tons annually. Under current technical and economic constraints, if markets are developed it should be feasible to procure 16 million green tons annually. This could be an intermediate-term goal and should increase with increasing productivity of our forests.

The estimated four million green tons of mill residues that are produced annually are not included above. The uncommitted portion of this material is attracting the attention of potential buyers of wood fuel, but may now be less than one million tons.

Processing - While wood densification (pelletizing) still seems to have some "debugging" to go through, it is attracting the attention of many potential investors. The most serious question appears to be, "When the mill residue feedstock rises in price or when whole-tree chips are used, will the pellet product still compete with fossil fuels?"

Conversion - Wood gasification is a developing technology with much potential for economic retrofit to existing oil and gas systems.

Residential wood combustion - The annual residential market for fuels (less electricity) is 122 trillion BTU or 15 million green tons of wood equivalent. However, the inefficiencies of wood stoves and fireplaces would dictate a much larger wood requirement. Other problems with residential wood energy include air quality degradation in some areas and unsafe installation, maintenance and operation.

Small scale wood-fired power plants are reasonable to fuel from a resource point of view. A 10 MW plant would require 145,000 tons per year. This amount of wood is only about 10 per cent of that required for an energy self-sufficient pulp mill of 500 tons per day capacity. Economics of such plants may become favorable at some future time. If so, they can create new markets where they are needed.

The greatest need in effectively creating wood energy markets is technical assistance in the fields of combustion and materials handling for would-be users.

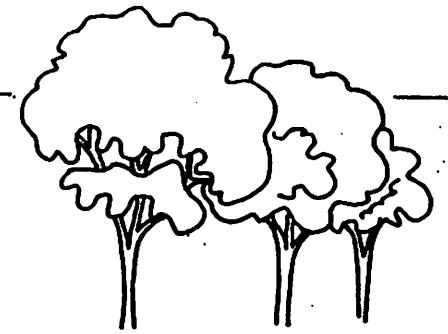

Looking Ahead

Increased interest in coal, peat, municipal wastes and agricultural residues focuses attention on systems which can also make use of wood. The materials handling, procurement, transportation and combustion or conversion equipment often are as suitable for wood as for these other energy sources. Further, wood could become an economically viable feedstock for the large scale production of alcohol for gasohol in addition to fuel for electricity production.

The proposed North Carolina Alternative Energy Corporation offers additional possibilities for further wood energy development. The U. S. Department of Energy is also preparing to administer very large programs leading to alternative fuel production. For example, Public Law 96-126 sets aside \$100 million for feasibility studies dealing with fuels such as biomass, peat, waste and unconventional gas. Another \$100 million will be available to support commercial scale development. As details on these and other programs unfold, opportunities will arise.

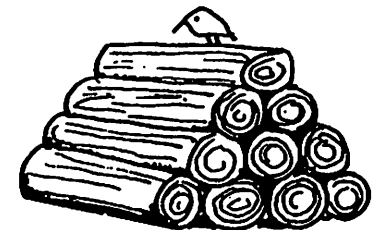

6 Some wood fuels can be stored in the open, while others need to be enclosed or covered.

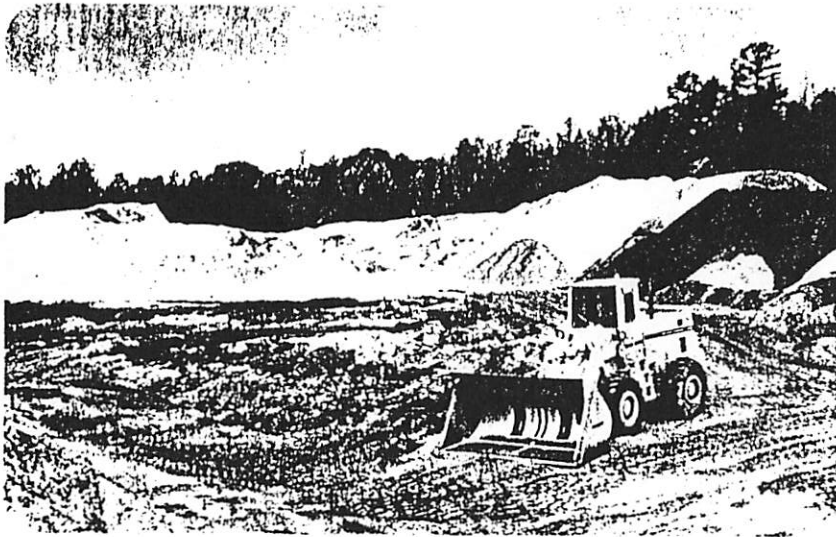

Open storage

7 Materials handling equipment ranges from front-end loaders to sophisticated conveyors.

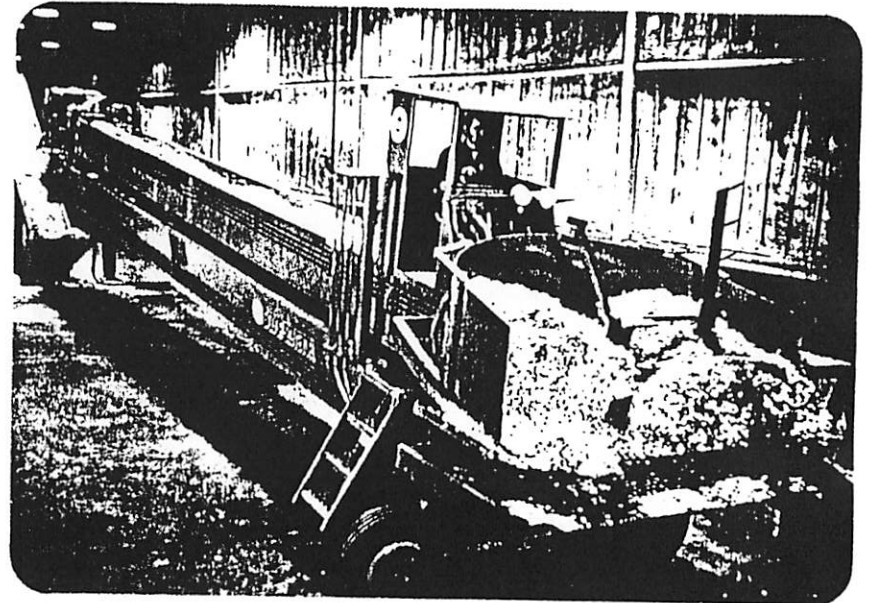

Chip conveyors

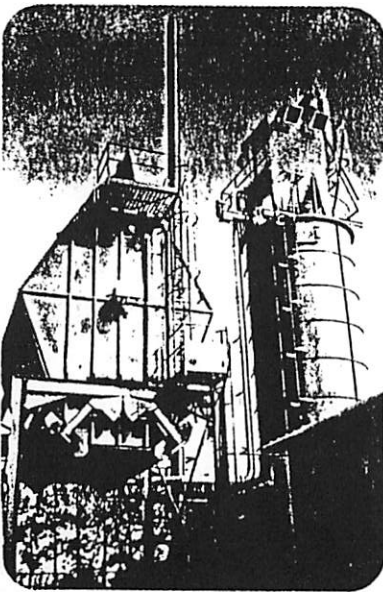

Bin and silo

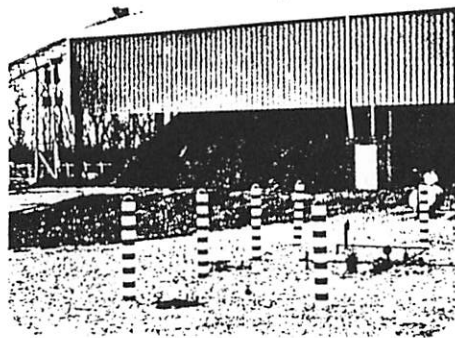

Covered storage

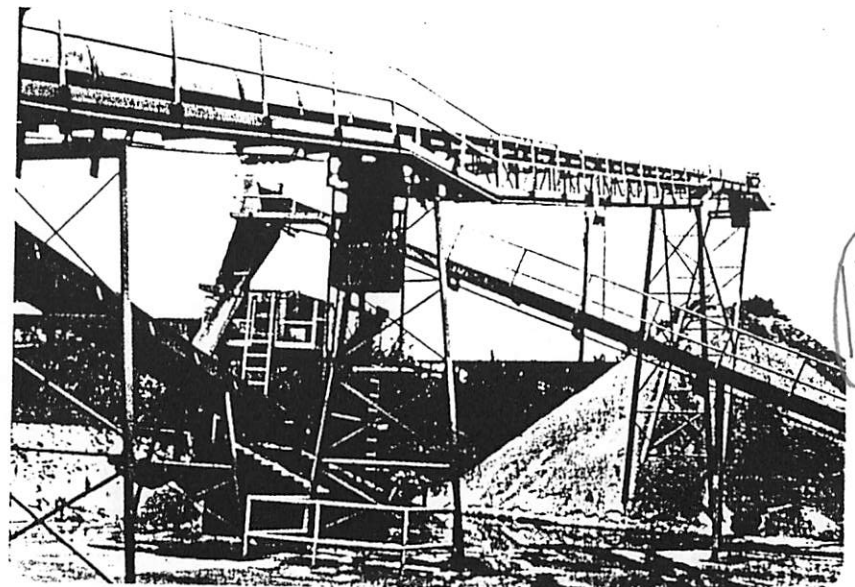

PE-12

40

Key Elements

Wood: An Energy Source for Today

1 *Low sulfur and ash contents are advantageous when compared with other solid fuels.*

	Wood	Coal
Carbon	50-60%	75%
Sulfur	Negligible	1-3%
Ash	0.5%	10-12%

2 *Fuel savings may quickly pay for equipment conversion in some cases.*

COMPARISON OF WOOD WITH OTHER FUELS BY DOLLAR BASIS

FUEL	COST PER UNIT	DOLLARS PER MILLION BTU'S
Coal	\$ 50/ton	2.33
Fuel Oil	\$.70/gal	5.83
Natural Gas	\$.0035/cu ft	4.37
Wood Residues (green)	\$ 8/ton	1.33
Whole Tree Chips (green)	\$ 16/ton	2.66
Pelletized Wood (dry)	\$ 37/ton	3.01

6

3 *Whole tree harvesting systems can remove unmarketable fiber and provide opportunities for increasing productivity of forests.*



4 *Wood fuels are available in different forms.*



Wood chips

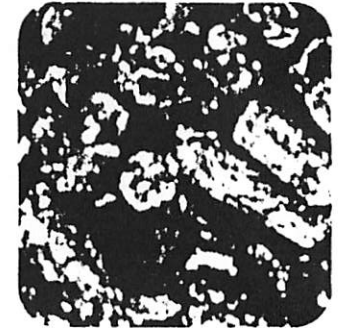

Wood pellets

5 *Most wood energy systems currently use direct combustion, but gasification technology is developing rapidly.*

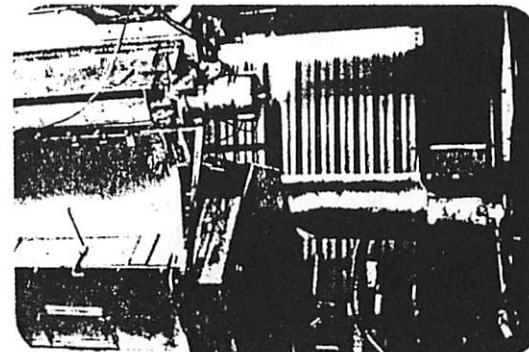

Gasifier

7

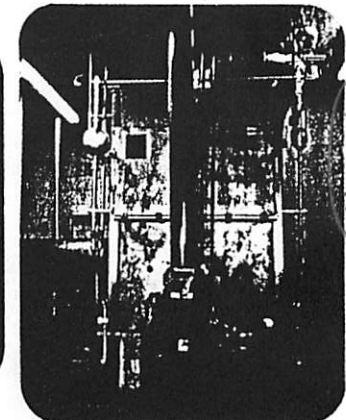

Dry chip stoker and boiler

13

8 *Wood energy development will result in better managed forests.*



Well managed forest

Selected Projects

Planning

A Plan to Promote the Use of Wood for Energy in North Carolina

Research and Demonstration Needs in Western North Carolina and the Southern Appalachian Region

Wood for Energy and Its Impact in Western North Carolina

Education

Extension/Education Programs-Extension Wood Products, NCSU

Illustrated Flyer, "Wood As An Industrial Fuel"

Slide/Tape, "Wood-An-Energy Source for Today"

Technical Information

Development and Demonstration of an Integrated Forest Products Marketing System

Economics and Operating Characteristics of Various Materials Handling Systems and Wood Fuels in Small to Medium-Sized Boiler Facilities

A Proposal to Prepare a Handbook for Decision-makers on "Wood: A Fuel for Small Industrial Energy Users"

"Establishment of Proposed Grading Standards for Wood Pellets through Study of Physical Properties, Storability and Grindability"

Technical Assistance

Survey of Potential Wood-Energy Users in Western North Carolina

Wood Assistance Team to Deliver Technical Assistance to Potential Industrial Users

Demonstration of an Industrial Boiler Conversion from Oil to Wood Gas

Silviculture

Biomass, Nutrient and Energy Estimation of Mixed Southern Hardwoods

Species Selection and Silvicultural Systems for Producing Fuels from Woody Biomass in the Southeastern United States

Changing Rates of Solar Biomass Energy Accumulation in North Carolina Piedmont Forests

Electric Power Generation

Impacts and Feasibility of Wood and Peat-Fired Electric Generating Plants in North Carolina's Coastal Zone

Feasibility of a Wood Fueled Electric Generating Station (in Western North Carolina)

Wood Energy for Small Scale Power Production in North Carolina

PE19

12

⑦ CONTINUED →

⑧ Notes of RPU call 17 JUN 2011 to Alan Marshall McGee, p or his wife Nancy. They revealed that Alan's brother Larry (LBU) had died in a boating accident on the N.C. Coast last Sunday (12 JUN 2011). He lived at Sylva in Raleigh, NC but loved to visit the Coast. He had been canoeing alone and went missing. A search turned up his dead body. Alan said he had diabetes & a severe heart problem. It is speculated that he had a heart attack. Nancy reports that Larry had a grand home (location not specified) which Alan & Nancy call "TARA". It is furnished with antique they collected on trips abroad. We keep DOT summaries

NEWST O-D paper
Dix is candidate ⑧
for wood fuel use

By ED HATCHER
 Staff Writer

July 30
 Sunday

Dorothea Dix Hospital in Raleigh is one of three sites being considered by the state to test wood as a source of energy in large industries.

The plan is an outgrowth of a proposal made by a five-member wood energy coordinating group appointed by Gov. James B. Hunt Jr. in October.

John B. Umstead Hospital and Murdoch Center, both in Butner, are also being considered. Dorothea Dix is considered the top priority because the hospital needs a new boiler, according to Lawrence B. McGee, forest resources agent of the Department of Natural Resources and Community Development and coordinator of the wood energy group. Dorothea Dix now heats with oil.

McGee said in a telephone interview Saturday that the conversion to wood could save the state over \$100,000 a year by reducing fuel costs at the hospital by 50 percent.

The plan could be approved by the Advisory Budget Commission as early as mid-August, McGee said. But the new boiler would not be operational until some time in the spring, he said.

"Foresters are ecstatic that they can take out low-grade wood for boiling fuel," McGee said of the plan, which would involve cutting trees with no commercial value into chips and sawdust for boiler use.

The state is "not proposing to denude the forests, but is trying to get trees with no commercial value out of the way," said Ralph C. Winkworth, director of forest resources for the natural resources department. "We can then replant with high-grade lumber such as pine.

"There's a limit to it, of course — 20 years from now the wood might not be any benefit to us," Winkworth said. But, he said, "by that time we should have different sources of energy from which to choose."

Both Winkworth and McGee said rising oil prices have made the old-time practice of using wood for fuel a necessity.

Other than furniture industries, which often use wood residue as a source of energy, Dorothea Dix Hospital, if selected, would be one of only a few industries in the state that have converted to wood for energy use, Winkworth said.

But that might change soon, McGee said. He said, "there is a lot of interest in burning wood in the U.S. Department of Energy and it will continue to increase."

McGee said he has already had bids from foresters in Smithfield and Roanoke Rapids to supply Dorothea Dix with wood but said he would prefer tapping local woodlands.

"We have a lot of wood available to us right here. When we make clearings for the B. Everett Jordan Reservoir, there's wood we have nothing to do with," he said.

(9) FROM BIOFILE OF ALAN MARSHALL MCGEE, JR

I. Mace U - Head of Class

A. Whitney U

1. Bennett A. U

a. Thamm Benton U, Sr

i. Mauda Hyacinth U

(F) MARION (MARJAN?) IRENE LEWIS MD (C) CHARLES ALLEN AVERA, SR b 9 OCT 1931 (Winston-Salem, NC)

(A) CHARLES ALLEN AVERA, JR b 3 NOV 1956 (Winston-Salem, NC)

2ND COUSINS (B) MARIAN ELIZABETH AVERA b 3 APR 1959 (Winston-Salem, NC) MD (C) GREGORY LAWRENCE MCGEE ON 26 JUL 1986 in Winston-Salem, NC s/o LAWRENCE MCGEE "LARRY" and DOROTHY FISHER "DOT". DIVORCED

GREG

(1) MOLLIE ELIZABETH MCGEE b 7 DEC 1995 (Cary, NC)

(2) KELLIE MADREN MCGEE b 29 JUL 1997 (Cary, NC)

is s/o Lawrence Bennett MCGEE & s/o Bennie Lee U of the Mace U/Whitney U Substan. - Bennett A. U line

(10) Re E-Newsletter 13 DEC 2014 sent to 500+

Got an alert for Larry MCGEE - Mace U/Whitney U < lummcee@NOVANTHEALTH.ORG > Alone Family 3

Deleted from address systems

A name there is for LBM U - RPM

[Print](#) | [Close Window](#)**Subject:** Hey Mr Phil**From:** "Greg McGee" <glmccgee@bellsouth.net>**Date:** Thu, Nov 17, 2011 3:34 pm**To:** <phil@upchurchstory.com>

FAT =

LAWRENCE BENNETT U ↑

We met at your talk a couple years ago in Apex...I thank you for promoting the family history!

Just to update you, a sad note, we have lost a member of our clan. I apologize for being delinquent in informing you...but

My Dad passed away on June 5, 2011. He was the second son of Bennie Lee Upchurch McGee and Alan Marshall McGee. Born W-S NC 6/20/31, died 6/5/2011. He was always interested in family origins but never got the "young man's" perspective, as his father was away during the war years, both I and II.

But he left this world as we all should, doing something he loved: kayaking at sunset in Bogue Sound. I wish I could have said goodbye.

If you wish to write or speak of him, please consult with me and my mom and my brother, as well as his brother (my uncle, Alan M McGee Jr.), in order to garner a more complete story. He was truly a special man who not only talked, but walked! He did so many good deeds in an arena where most folks only preach...

Thanks for updating the tree.....

May it continue to grow, and may the youngsters recognize and be proud.

Greg McGee

Copyright © 2003-2011. All rights reserved.

① see ltr 20 AUG 1986 Thomas Benton U, fr DRPH

Lawrence Upchurch MCGEE b 18 JUN 1953

is son of Alan Marshall MCGEE, fr & gr
of Bennie Lee U & of the morn U/whitney
U Subclass.

② see ltr 3 MAR 1988 Alan Marshall MCGEE, fr DRPH
LUMCGE b Portland, OR wd NOV 1975 (Raleigh, NC)

Sandra Elizabeth Clement b 22 JAN 1953. He
graduated Ball State Univ, Muncie, IN and
Wake Forest Law School - Winston-Salem, NC.

③ see Reunion File - Thomas Benton U, fr - 19 MAY 1990

LUMCGE address: 616 La Vall Avenue, Clemmons,
NC 27012. Two children.

④ From Thomas Benton U, fr scrapbook - 20 MAY 1999 Pg 32

UNITED NATIONS  NATIONS UNIES
New York

An evening view of the United Nations Headquarters
Le Siège de l'Organisation des Nations Unies, la nuit
La Sede de las Naciones Unidas de noche

PM
26 APR
1979

United Nations (Office of Public Information)

we will
Rating: 4/5
I can see you soon.
Take care Grandmom.
your grandson,
Larry → A

Dear Grandmom,
This is where our delegation
went yesterday. I heard Sec.
General Kurt Waldheim and
met Bruce Moore, Under Sec. General.
I also met ambassadors from
Saudi Arabia, U.S.S.R., Kenya,
and the U.S.
New York is a crazy city
but an interesting one. I sure
am learning a lot.
I hope you and everyone

10x111834

A → GREGORY LAWRENCE
MCGEE

Mrs. Alan MCGEE A = LUMCGE per
ltr 15 AUG 1999
Alan Marshall
MCGEE, fr DR
RPA

3417 Wade Ave.
Raleigh, North Carolina

(32)

LES MCGEE

XID-18755

① see Jt 16 FEB 1986 Clayton Philip Mann DRPH
Les McGee and Willa Mann, dau of Hannie
Clarence Mann of the Moses U / Whitney U
Sudan. 1 child.

LETHA

MCGEE

① Zebulon Record THUR 27 MAR 1997 Zebulon, NC

MURVIL ISIAH PATTERSON

LETHA MCGEE ↑

Murvil Isiah Patterson

Murvil Isiah "Pat" Patterson, 77, formerly of Wendell and El Paso, Texas, died late Sunday evening, March 23, at the Veterans Hospital in Durham. Graveside service was Wednesday, March 26, at Montlawn Memorial Park, Raleigh.

He was a member of the Zebulon Shrine Club and served his country in the military, receiving the Purple Heart during his tour in Italy.

Surviving: wife, Letha McGee Patterson; stepdaughters, Rosella Rucker of El Paso, Texas, Doris Allen of El Paso, Texas, Jean Moore and her husband, Bobby Moore, of Raleigh; six grandchildren; 13 great-grandchildren.

Arrangements by L. Harold Poole Funeral Service and Crematory, Knightdale.

○ See Iti 19 SEP 1996 Denna Marie Byrd D-RM

I. Mary Duren of the Harmon U / Benjamin U
Subdan - Osborn U line.

A. William Edward DeLoach, Jr b. 15 JAN 1907 (La Grange,
Troup Co, GA) d NOV 1975 (La Grange, Troup Co, GA)

Lillian Lucile M'Gee b. 9 JAN 1909 (La Grange,
Troup Co, GA) dau of Edward A Barnes →

Edward A. M'Gee and Juddie Mary Birdsong.

B. James Phillip DeLoach b. 12 APR 1909 (La Grange,
Troup Co, GA) d (La Grange, Troup Co, GA) md

22 DEC 1933 () Vivian Howell

C. John Rufus DeLoach b. 16 AUG 1911 (La Grange,
Troup Co, GA) d JUN 1980 (Philadelphia, PA)

md 6 MAR 1936 (Lang Beach, CA) Elizabeth A. MAUSBY

D. Mary Louise DeLoach b. 4 JAN 1917 (La Grange,
Troup Co, GA) d 16 OCT 1989 (La Grange, Troup Co,
GA.) md ^(1st) 23 DEC 1933 () Marwin Virgil Bassett

md (2nd) Martin Lowell M'Gee.

MABEL

McGEE

○ Zebulon Record THUR 27 JUL 1995 Zebulon, NC

I. — — McGee

A. Margaret McGee
md (l) Nathan Perry

1. Kirk Perry

2. Cindy Perry

B. Joyce McGee

C. Christine McGee md (l) — Powell

D. Zelina McGee md (l) — Stephens

E. Mabel McGee md (l) — Liggins

F. Bobby McGee

G. Hunter McGee

Margaret M. Perry

Margaret McGee Perry, 51, of New Hill, died Tuesday, July 18. Funeral was 2 p.m. Thursday, July 20, at Sugg Funeral Chapel of Fuquay-Varina.

Surviving: husband, Nathan Perry; son, Kirk Perry of the home; daughter, Cindy Perry of the home; sisters, Joyce McGee of Lexington, Christine Powell and Zelma Stephenson, both of Fuquay-Varina, Mabel Liggins of Zebulon; brothers, Bobby McGee of Fuquay-Varina and Hunter McGee of Raleigh.

① Zebulon Record THUR 27 JUL 1995 Zebulon, NC

T. — — McGee

A. Margaret McGee ↑
md (1) Nathan Perry

1. Kirk Perry

2. Cindy Perry

B. Joyce McGee

C. Christine McGee md (1) — Powell

D. Zelina McGee md (1) — Stephens

E. Mabel McGee md (1) — Liggins

F. Bobby McGee

G. Hunter McGee

Margaret M. Perry

Margaret McGee Perry, 51, of New Hill, died Tuesday, July 18. Funeral was 2 p.m. Thursday, July 20, at Sugg Funeral Chapel of Fuquay-Varina.

Surviving: husband, Nathan Perry; son, Kirk Perry of the home; daughter, Cindy Perry of the home; sisters, Joyce McGee of Lexington, Christine Powell and Zelma Stephenson, both of Fuquay-Varina, Mabel Liggins of Zebulon; brothers, Bobby McGee of Fuquay-Varina and Hunter McGee of Raleigh.

MARIE

McGEE

① see file 7 AUG 1989 Aneta Snyder & RPM

I. Peter Snyder, Sr b 1839 (Paris, TN)

A. John Snyder b 1797

md 2nd 6 MAR 1835 (Paris, TN) Alpha U

1. Robert Samuel Snyder b 26 DEC 1842 (Paris, TN)

a. John Bedford Snyder

i. Albin B. Snyder ♂

md Marie McGee

①

MARSHALL EDWIN MCGEE

XID-19968

① See file 3 MAR 1988 Alan Marshall McGee, Jr. RPH
Marshall Edwin McGee b. 16 SEP 1979 (Winston-Salem, NC) is son of Lawrence Upchurch McGee of the Moore & Whitney & Subclan - Bennie
See U ♀.

○ FROM BIOFILE OF ALAN MARSHALL M'GEE, JR ENTRY 18 OCT 2006

I. MARRIAGE - Head of clan

A. Whitney U

1. Bennett A. U

a. Thomas Benton U, Sr

i. Bennett Lee U

(I) Alan Marshall M'Gee, Jr MA (1) NANCY ELIZABETH DUCKWORTH
D/O PAUL DUCKWORTH & ELIZABETH M'GEE

(A) Lawrence Lynch M'Gee

(1) MARSHALL EDWIN M'GEE m d 15 JUN 2002 (Fayetteville, NC)
MELISSA DIANE WILLIAMS b 12 NOV 1979 (Fayetteville, NC)

(B) SUSAN ELIZABETH M'GEE - she married & divorced 5 times

MA (1st) (1) JOHN PATRICK GRISSOM b (1) Tara Nantz, IN
MA (2nd) 1989 (Wilmington, NC) CHAD MICHAEL CHAMBERLAIN
MA (4th) 1 JAN 1994 (1) MICHAEL HOVIDUS
MA (5th) 17 APR 1999 (Knoxville, TN) ERIC SMITH

(C) JANICE MARSHALL M'GEE is divorced

(D) NANCY LYNN M'GEE - MA (1st) & divorced
MA (2nd) 3 APR 1993 (Camp Lejeune, NC) CHRISTOPHER
PHILIP ROBINSON "CHRIS" b 4 MAY 1968 (Franklinham, MA)

(1) SHANNON ROSE ROBINSON b 20 JAN 1997 (Bluffton, SC)
(2) CHRISTOPHER TIMOTHY ROBINSON "CJ" b 3 SEP 1995
(Camp Lejeune, NC)

(II) Lawrence Bennett M'Gee m d Dorothy Faye Fisher D/O
MANTY FISHER & Clara (Ernestine) -

(A) DAVID MARSHALL M'GEE b 18 AUG 1959 (Raleigh, NC)
MA 29 FEB 1992 (Carteret Co, NC) LYNN ECHELBERGER b 20 MAR
1959 D/O Rollman - - - SEPARATED
U? ALEXANDRA ROSE M'GEE b 14 DEC 1993

(B) GREGORY LAWRENCE M'GEE m d MARIAN ELIZABETH AVERA
(DIVORCED) D/O CHARLES AVERA & MARION LEWIS

MATTIE

MC GEE

○ Western Wake Herald WED 19 FEB 1992 Apex, NC

MATTIE M. WALKER

Mattie McGee Walker of Fuquay-Varina died Feb. 11. Her funeral was Feb. 13 at Brown-Wynne Funeral Home on St. Mary's Street in Raleigh. Burial was in Wake Forest Cemetery.

Local survivors include a sister, Maggie M. Anderson of Holly Springs.

○ FROM BIOFILE OF ALAN MARSHALL M'GEE, JR

I. MOTHER - Head of Clan

A. Whitney U

1. Bennett A. U

a. Thomas Benton U, Sr

i. Maude Hyacinth U

↳
(F) MARION (MARJAN?) IRENE LEWIS MD (C) CHARLES ALLEN
AVERA, SR b 9 OCT 1931 (Winston-Salem, NC)

(A) CHARLES ALLEN AVERA, JR b 3 NOV 1956 (Winston-Salem, NC)

2ND COUSINS (B) MARIAN ELIZABETH AVERA b 3 APR 1959 (Winston-Salem, NC)
MD (C) GREGORY LAWRENCE M'GEE ON 26 JUL 1986 in
Winston-Salem, NC s/o LAWRENCE M'GEE "LARRY" and
DOROTHY FISHER "DOT". DIVORCED

GREG

U) MOLLIE ELIZABETH M'GEE b 7 DEC 1995 (Cary, NC)

Q) KELLI ELADREN M'GEE b 29 JUL 1997 (Cary, NC)

in s/o

Lawrence
Bennett M'Gee

s/o Bennie Lee U

of the Mother Whitney U

Siblings - Bennett A. U line

PAULINE

MCGEE

①

○ EXCERPTS FROM THE BOOK: "CARPENTER AS I REMEMBER IT"

BY: HENRY BRYAN EDWARDS 2006 - The Items Below have possible interest to RPA as Jim MILLS and WPCURCA relatives lived in or near Carpenter, Wake Co, NC

NEED TO PLACE?

Δ I. RUSSELL MCGEE

MO(?) MAUDE

Δ A. JAMES MCGEE

Δ PAULINE MCGEE CRABTREE °

Δ ADA L. MCGEE °

Δ CARL MCGEE °

I MCGEE

MO(?) TENELLA

Δ A. ETHEL MCGEE

Δ B. ILA MCGEE

MO(?) THOMPSON

Δ C. BECKY MCGEE

MO(?) DAVIS

Δ D. SHERWOOD MCGEE

Δ I. BON MCGEE

PAULINE

MCGEE

②

○ EXCERPTS FROM THE BOOK: "CARPENTER AS I REMEMBER IT"
BY: HENRY BRYAN EDWARDS 2006 - The items below have
possible interest to RPA as kin MILLS and WPCURCA
relatives lived in or near Carpenter, Wake Co, NC
NEED TO RESEARCH:

△ I. HOWARD CRABTREE
MD () ELSIE

△ PAULINE MCGEE CRABTREE *

△ A. EVELYN CRABTREE
MD () LUMLY

△ B. L. W. CRABTREE

△ C. ARTHUR CRABTREE

△ D. JEMMIE CRABTREE

△ I. OLLIE CRABTREE
MD () CORA

△ A. NORMAN CRABTREE

△ B. MOZELLE CRABTREE

MD () YATES

RUPERT

MCGEE

Ernestine Upchurch

North Carolina
Marriages, 1759-1979

birth: 1920
marriage: 25 Nov
1938

Of Raleigh Rt 4
Raleigh, Wake, North
Carolina

spouse: Robert Mcgee

RUSSELL

MCGEE

○ EXCERPTS FROM THE BOOK: "CARPENTER AS I REMEMBER IT"
BY: HENRY BRYAN EDWARDS 2006 - The items below have
possible interest to RPA as kin MILLS and WPC/HORCAI
relatives lived in or near Carpenter, Wake Co, NC

NEED TO PLACE?

△ I. RUSSELL MCGEE

MO(?) MAUDE

△ A. JAMES MCGEE

△ PAULINE MCGEE CRABTREE

△ ADA L. MCGEE

△ CARL MCGEE

I MCGEE

MO(?) TENELLA

△ A. ETHEL MCGEE

△ B. ILA MCGEE

MO(?)

THOMPSON

△ C. BECKY MCGEE

MO(?)

DAVIS

△ D. SHERWOOD MCGEE

△ I. DON MCGEE

① See It 24 AUG 1984 Milma Jensen Crabtree to RPH
 George Washington U man the son of Maxwell & qz
 of George U, Deal of Clan. Morgan's book does
 not reveal the wife of G.W.U. My inspection of
 land records of Jamestown, TN bk F Pg 161 confirms
 me that George Washington U and Sarah J. McGee ↑
 This is based on the fact that heir of John D. McGee
 on 7 MAR 1853 sold their inheritance to Joel T. McGee.
 The heir included a G.W. and Sary J. Upchurch
 other info: 13 JAN 1847 Joel T. McGee + John D. McGee

purchased or partners land from
 James H. Besson. Shortly thereafter
 John D. McGee left the country
 and died in the Army in Mexico.

Signers of the 1853 deed:

Abner + Artema Miller

David C. + Malissa Tramm

G.W. + Sary J. Upchurch

J.L., Wm J + Robert H. McGee

Wm H. + Edotts McGee.

② See Notes of 30 NOV 1990 visit Dorothy Lavin U to RPH
 The wife of George W. U was "Jane" [Sarah Jane (McGee) ↑ Kidd].
 She was first md to — Kidd and had issue by him. She
 came to CA from TN but whether she came before — Kidd
 or with — Kidd I do not know. I do know there were
 children of this first mry as Maude Secwell [first cousin
 of my father] and I went to see an EWA KIDD
 in El Centro, CA in the early 1930's. SJM ↑ and
 — Kidd md after she came to CA.

SARAH JANE MCGEE

PG2

XFD-12439

③ From 1860 Census - Fentress Co, TN

G. W. U. 29 M [George Washington U - head of a line in
the George U / Moses U subfamily]

SARAH J. U 23 [Sarah J. (McGee) Kidd]

Samantha D. U age 5

Victoria F. U age 2

① See It's 3 MAR 1988 Alan Marshall McGee, Jr. DPO
Sarah Elizabeth McGee b 19 OCT 1981 (Winston-
Salem, NC) is dau of Lawrence W. McGee
of the more U / Whitney U Subdan - Bennie
Lee U &.

SHERWOOD

MCGEE

○ EXCERPTS FROM THE BOOK: "CARPENTER AS I REMEMBER IT"
BY: HENRY BRYAN EDWARDS 2006 - The items below have
possible interest to RPA as kin MILLS and WILKINSON
relatives lived in or near Carpenter, Wake Co, NC
NEED TO PLACE?

△ I. RUSSELL MCGEE

MD () MAUDE

△ A. JAMES MCGEE

△ PAULINE MCGEE CRABTREE

△ ADA L. MCGEE

△ CARL MCGEE

I MCGEE

MD () TENELLA

△ A. ETHEL MCGEE

△ B. ILLA MCGEE

MD ()

THOMPSON

△ C. BECKY MCGEE

MD ()

DAVIS

△ D. SHERWOOD MCGEE

△ I. BON MCGEE

① SUSAN ELIZABETH MCGEE XID-16251

① see ltr 20 AUG 1986 Thomas Benton U, Jr DRPI
Susan Elizabeth McGee b 2 JAN 1956 in
law of Alan Marshall McGee, Jr. & god
of Bennie Lee U & of the morn U/Whitney
U Subclary

② see ltr 3 MAR 1988 Alan Marshall McGee, Jr DRPI
SLMCGE b Brunswick, GA and 1st 29 JAN 1985
Michael Livesay b 18 NOV 1957 (Seminole, TX)
md 2nd Patrick Gussom b Terre Haute, IN.

③ see ltr 6 NOV 1988 Alan Marshall McGee, Jr DRPI
SEMP has no children.
md 1st 13 AUG 1977 (Terre Haute, IN)
md 2nd ~~Canute~~, OK Michael Livesay.

④ see Reunion File - Thomas Benton U, Sr - 19 MAY 1991
SEMP is shown as wife of Chad Michael
Chamberlain { Hence her 3rd huc - RPI). Her address
Susan McGee Chamberlain, P.O. Box 674, ~~Hanshead~~,
NC 28443.

⑤
27
JAN
2013

Subject: Error
From: phil@upchurchstory.com
Date: Sun, Jan 27, 2013 4:42 am
To: "Susan McGee" <gapeach@gcrr.com>

[Note - After 5 husbands it appears Susan
uses her maiden name - RPI]

Hi Susan--

Would you be kind enough to forward a copy of the email I just sent to you to Sandra?
I had already deleted it from my computer when I noticed that I had checked the wrong box in
selecting an address for her. So you got two copies, I suppose.
At 84 I am quite new to computers and still learning so make lots of mistakes. At least it keeps
my mind active.
Sorry about your loss.
Thanks.
Phil Upchurch

(2)

SUSAN ELIZABETH M'GEE

XID-16251

(C) FROM BIOFILE OF ALAN MARSHALL M'GEE, JR ENTRY 18 OCT 2006

I. MARRIAGE - Head of clan

A. Whitney U

1. Bennett A. U

a. Thomas Benton U, Sr

i. Bennett Lee U

(I) Alan Marshall M'Gee, Jr MA (1) NANCY ELIZABETH DUCKWORTH
D/O PAUL DUCKWORTH & ELIZABETH M'GEE

(A) Laurence Wychurch M'Gee

(1) MARSHALL EDWIN M'GEE md 15 JUN 2002 (Fayetteville, NC)

MELISSA DEANE WILLIAMS b 12 NOV 1979 (Fayetteville, NC)

(B) SUSAN ELIZABETH M'GEE - she married & divorced 5 times

MA (1st) (1) JOHN PATRICK GRESSOM b (1) Tara Nanti, IN

MA (2nd) 1989 (Wilmington, NC) CHAD MICHAEL CHAMBERLAIN

MA (3rd) 1 JAN 1994 (1) MICHAEL HOVIDUS

MA (5th) 17 APR 1999 (Knoxville, TN) ERIC SMITH

(C) JANICE MARSHALL M'GEE is divorced

(1) NANCY LYNN M'GEE - MA (1st) & divorced

MA (2nd) 3 APR 1993 (Camp Lejeune, NC) CHRISTOPHER

PHELIP ROBINSON "CHRIS" b 4 MAY 1968 (Franklinham, MA)

(1) SHANNON ROSE ROBINSON b 20 JAN 1997 (Blayton, SC)

(2) CHRISTOPHER TIMOTHY ROBINSON "CJ" b 3 SEP 1995
(Camp Lejeune, NC)

(D) Laurence Bennett M'Gee md Dorothy Faye Fisher D/O
MANY FESHER & Clara (Ernestine) -

(B) DAVID MARSHALL M'GEE b 18 AUG 1959 (Raleigh, NC)

MA 29 FEB 1992 (Carteret Co, NC) LYNN ECHENBERGER b 20 MAR

1959 D/O Roman - - - SEPARATED

(1) ALEXANDRA ROSE M'GEE b 14 DEC 1993

(B) GREGORY LAWRENCE M'GEE md MARIAN ELIZABETH AVERA

(DIVORCED) D/O CHARLES AVERA & MARION LEWIS

(C) SEM'GEE attended the Wychurch picture genes in Raeford, NC

on 1 MAY 2007. She was not on a list given by

Alan M'Gee, Jr to be sent U B Vol 2851

TITOMAS

MCGEE

○ FROM BIOFILE OF ALAN MARSHALL MCGEE, JR ENTRY 18 OCT 2006

I. Moore U - Head of Clan

A. Whitney U

1. Bennett A U

a. Thomas Benton U, Sr

i. CLYDE EMMETT U, Sr md ALICE AMANDA JOHNSON
to Moore Co, NC D/o J. JOHNSON & MARTHA SEWELL

ii MAUDE HYACINTH U to Carthage, NC d 31 DEC 1892
(Union Salem, NC)

iii. Bennie Lee U md Alan Marshall M'Gee, Sr s/o
THOMAS MCGEE & DELIA MARSHALL

iv. Thomas Benton U, Jr md Anne Elvira Hoyle D/o
JAMES HOYLE & ANN COOKE

v. Lemm Marvin U, Sr md MART SUSAN SPELL
from Rutherford, NC D/o DANIEL SPELL &
LESSIE HOLT

THOMAS MCGEE

① see pt 3 MAR 1988 Alan Marshall McGee, Jr

- I. Thomas McGee b 9 NOV 1852 d 10 NOV 1912
md Delia Marshall b 11 JAN 1873 d 10 APR 1941
- A. Alan Marshall McGee, Sr md 11 NOV 1925
(Raeford, NC) Bennie Lee U, dau of
Thomas Benton U, Sr of the Messell/
Whitney U subfam.

- ① see str 27 JAN 1992 Calvin Kelly U to RPH
 I. John Winton U, Jr [Changed at age 12 to Julian Winton U]
 - of the more U / Ruffin U Subclass
 A. Robert Cone U, Sr

1. Robert Cone U, Jr b 4 MAR 1952 (Savannah, GA)
 md (1st) 5 JUN 1971 (Savannah, GA) Trudy
Joy McGee [md 2nd ---] DIV APR 1976
 md 2nd 16 DEC 1978 (Cherlsey, VA) Brenda
 Sue Pichelt - DIV - No issue
 md 3rd 8 SEP 1982 (Savannah, GA) Janice
 - (Bryan) Gill b 1 DEC 1952 (Statesboro, GA)
 No issue

a. Robert Cone U, III → --- b DEC
 1974 (Savannah, GA) [Adopted by 2nd
 wife of Trudy Joy (McGee) U.]

2. Cathy Diane U b 6 NOV 1954 (Savannah, GA)
 md 28 AUG 1976 (Garden City, GA) Michael Bruce Stout
 b 20 MAY 1945 (Cambridge, MA)
 a. Penelope Ann Stout b 11 AUG 1979 (Atlanta, GA)
 b. Christopher Michael Stout b 27 APR 1982 (Shell
 mill, GA)
3. Alan David U b 15 JAN 1958 (Savannah, GA) md
 9 JUN 1979 (Savannah, GA) Susan Marie Jerniel
 b 3 DEC 1958 (Savannah, GA)
 a. Amanda Marie U b 27 MAY 1982 (Durham, NC)
 b. Allison Suzanne U b 1 FEB 1985 (Durham, NC)
 c. Mark David U b 10 APR 1987 (Durham, NC)

- ② see str 22 FEB 1992 Calvin Kelly U to RPH
TJMP md 2nd Lynn Howard who adopted her son
 by Robert Cone U, Jr & changed his name Robert Cone U, III → Robert Cone Howard

VICKIE L

MCGEE

○ TX mg

096754	UPCHURCH RONALD J.	26	<u>MCGEE VICKIE L</u> ↑	20	9/11/1970	<u>HARRIS</u>
--------	-----------------------	----	-------------------------	----	-----------	---------------

VICKI LYNN MCGEE

○ TEXAS BIRTH INDEX - PER C. J. PETERSON, JR 18 JUL 2005
1903 - 1999

Name	Birth Date	Gender	Birth County	Father's Name	Mother's Name
Allison Nicole Upchurch	26-Oct-72	Female	Harris	Ronald James Upchurch	Vickie Lynn Mcgee
Shannon Tim Upchurch	13-Jun-75	Male	Harris	Ronald James Upchurch	Vickie Lynn Mcgee

W

N

MCGEE

① 1860 Census Wake Co, NC

LINDERMOND U 28 farmer \$400 RE \$363 PERS [LINDERMOND U]

ADELINE U 23(28) [nee ADELINE FRANKLIN]

THEODOSIA U 2 [THEODOSIA U]

ELIZABETH FRANKLIN 4? [Not stated but RPA presumes she is the mother of Adeline]

② Will File - Wake Co, NC

The will of LINDERMOND U was written 28 APR 1862 and probated NOV 1866. Presume he died 1866. He gives all to her for life/undisputed and then to his lawful heir - not named.

③ Wake Co NC Marriage Records - An It's Extra Belle Leuder
 & RPA 18 MAY 1975

ADALINE U md A.A. Lewis 25 FEB 1867 - witnesses

W. N. McGee - another extract uses spelling ADELINE U

[RPA Conclusion: This Adeline U is nee Adeline Franklin, the widow of Lindermond U - 7 APR 2003]

WILLIAM CLYDE MCGEE, JR

○ Apex Herald WED 15 OCT 1997 Apex, NC

WILLIAM C. MCGEE JR.

William Clyde "Cy" McGee Jr. of Raleigh died Sunday, Oct. 5, 1997. Funeral services were held Wednesday, Oct. 8, at Capital Pentecostal Holiness Church, Hwy. 70, Garner. Interment was at Green Hill Cemetery, Greensboro.

Surviving: wife, RoseAnne Monti McGee; children, Pamela McGee Adams of Mission Viejo, Calif., Sandra McGee of Farmer's Branch, Texas, William C. McGee of Weddington; stepchildren, James F. Everhart of Reynoldsburg, Ohio, Charles C. Everhart of Sedalia, Mo., Marie Everhart Blanchard of Apex, Elizabeth Boehm-Miller of Glen Allen, Va., Meredith Monti Cain of Knoxville, Tenn.; sister, Sugenia Johnson of Newport News, Va.; three grandchildren; nine step-grandchildren; one nephew and niece.

Memorials may be made to Special Outreach Siberia, c/o Rev. Gary Belis, 253 N. Sixth St., Newport, Pa. 17074 or the Raleigh Rescue Mission, 314 E. Hargett St., Raleigh, NC 27601.

ZELMA

MCGEE

○ Zebulon Record THUR 27 JUL 1995 Zebulon, NC

T. — — McGee

A. Margaret McGee
md (1) Nathan Perry

1. Kirk Perry

2. Cindy Perry

B. Joyce McGee

C. Christine McGee md (1) — Powell

D. Zelma McGee md (1) — Stephens

E. Mabel McGee md (1) — Liggins

F. Bobby McGee

G. Hunter McGee

Margaret M. Perry

Margaret McGee Perry, 51, of New Hill, died Tuesday, July 18. Funeral was 2 p.m. Thursday, July 20, at Sugg Funeral Chapel of Fuquay-Varina.

Surviving: husband, Nathan Perry; son, Kirk Perry of the home; daughter, Cindy Perry of the home; sisters, Joyce McGee of Lexington, Christine Powell and Zelma Stephenson, both of Fuquay-Varina, Mabel Liggins of Zebulon; brothers, Bobby McGee of Fuquay-Varina and Hunter McGee of Raleigh.