

BOOK: WAYNE CO. KY & FAMILIES - 2016  
 WAYNE CO. HISTORICAL SOCIETY - PAGE 138  
 ONE OF 10 ARTICLES WITH SIGNIFICANT  
 UPCHURCH INFO - SUBMITTED BY: DANNY HUGHES

**HUGHES** - The Hughes family came into Wayne County, KY in the early 1800s from Tennessee and settled in the Slickford area near Edwards Mountain. About 1880 they moved to the Murl Community, where they still live today. Many of them are buried in the Old Charity Baptist Church Cemetery.

First generation: Hardy Hughes (1794-1862) was born in North Carolina. He married Martha Morgan (1795-1856), a member of the Morgan family who also settled in the Slickford area. Before they came to Wayne County, they were living in Tennessee. Family legend has it that Hardy Hughes may be buried in an unmarked grave, in a cemetery near Edwards Mountain, in a place called "Owl Town."



William B. "Yank" Hughes (1860-1923) and wife, Luisa Privett Hughes (1864-1935).

Second generation: Morgan Hughes (1818-1891) was born in Tennessee on the Cumberland Mountain. He settled in the Slickford area of Wayne County, KY, owning land where "Carpenter's Fork joins Otter Creek." He first married Sarah Edwards (1815-1854), whose family also settled at Slickford at Edwards Mountain. They had the following children: John "Jack" Hughes, Cyrena Hughes, Micajah Hughes (died in the Civil War as a Union soldier in Co F, 32nd KY Infantry), Hester Ann Hughes, Abigail "Abby" Hughes, Elizabeth Jane Hughes, Zarilda "Reldy" Hughes and Jabez Hughes. After the death of his first wife, Morgan married Lucinda Upchurch (1831-1898), daughter of John Upchurch and Sarah Bertram, whose family also settled at Slickford. They had the following children: Dudley Hughes, Virgil Frances Hughes, William "Yank" Hughes, Lorenzo Dow "Ransy" Hughes, Levi Hughes, Charity Hughes, Narcissa "Cissy" Hughes and Hinchie Hughes. In the late 1880s Morgan and Lucinda moved to the Murl Community, where the farm they owned is still in the family today. They are buried in the Old Charity Baptist Cemetery.



Will Hughes (1898-1973) and wife, Lady Phipps Hughes (1892-1975).

Third generation: William "Yank" Hughes (1860-1923) was the son of Morgan and Lucinda Hughes. He was born in the Slickford Community and later moved to the Murl Community. He married Luisa Privett (1864-1935), who was the daughter of Miles Privett and Lucindra Upchurch. The Privett family also lived at Slickford. (Miles Privett died in the Civil War as a Union soldier in Co. D, 30th KY Mounted Infantry.) Yank and Luisa had the following children: Hattie Hughes, Margaret Hughes, Mrytle Hughes, Pearly Hughes, Lucy Hughes, John Hughes and William Hughes. Yank and Luisa are buried at the Old Charity Baptist Church Cemetery.

Fourth generation: William "Will" Hughes (1898-1973) was the son of William "Yank" and Luisa Hughes. He was born in the Slickford Community and later moved to the Murl Community. Will married Lady Phipps (1892-1975), the daughter of James "Abner" Phipps and Roxie Twyford. (Roxie's father was William Fredrick Twyford, who was a Confederate soldier in the Civil War, serving in Co. H, 6th KY Infantry, CSA, under General John Hunt Morgan.) Will and Lady had the following children: Esther Hughes (died in infancy), Haskell Hughes, Ervin Hughes and Glen Riley Hughes. Will and Lady are buried at the Old Charity Baptist Church Cemetery.

Fifth generation: Haskell Hughes (1926-1999) was the son of Will and Lady Hughes. He served in the US Army during WW II. He

married and owned a farm in the Murl Community. Haskell is buried in the Old Charity Baptist Church Cemetery.

Fifth generation: Ervin Hughes (1929-2005) was the son of Will and Lady Hughes. He served in the US Army during the Korean War. He married and owned a farm in the Murl Community. Ervin is buried in the Davis Chapel Cemetery in Clinton County, KY.

Fifth generation: Glen Riley Hughes (1934-1981) was the son of Will and Lady Hughes. He married and owned a farm in the Murl Community. Glen is buried in the Old Charity Baptist Church Cemetery. Submitted by Danny Hughes.

CR 632 FILE

△ GEORGE U. CLAW

△ DANNY HUGHES

△ I JOHN Y

△ A. LUCINDA 1831-1898

MO (2ND WIFE)

△ MORGAN HUGHES 1818-1891



AF-AM

JOHN

JOHN  
AFRICAN AMERICAN

4

on 11 DEC 2014 RPU Rec'd from Braine Clay Watts  
about 6 marriage records for Franklin Co, NC  
including the two below which presumably  
are for **Black Marriages** in 1874 and 1883. Copies  
of the record sheet are being placed in the  
profiles of all named but some may be  
white people. AF-AM UPCHURCH FAMILIES  
FRANKLIN CO., NC

1874 ME

Richard U

b Awt 1852

md (?) ANN REID b Awt 1855 [LUANN REID PER 1880 CENSUS]

Official = CALVIN PIPPIN, JP

Place = Residence of C.A. CRUDUP, M.D.

Witnesses = MARWOOD JOHNSON, NELSON JOHNSON  
WESTON JONES

1883 ME

MINGA UPCHURCH

b Awt 1857

MA (?) LEVAN

WILLIAMS

b Awt 1865

NAME AND ADDRESS OF INTENDED HUSBAND			COLOR	AGE	NAME AND ADDRESS OF INTENDED WIFE			COLOR	AGE
NAME	Upchurch, Minga		C	26	NAME	Levan Williams		C	18
LICENSE NO.		ADDRESS	Franklin County		ADDRESS	Franklin County			
DATE ISSUED	12-27-1883	NAME OF MINISTER OR OFFICIAL CELEBRATING MARRIAGE	S. J. Crudup		TITLE	S. P.	DATE OF MARRIAGE	12-27-1883	PLACE OF MARRIAGE
NAMES OF WITNESSES					Richard Upchurch, Osborn Baker, Handy Crudup				

"JENNIE" PER 1900 CENSUS?

Official = S. J. CRUDUP, JP

Place = Residence of JEREMIAH SCARBOROUGH

Witnesses = RICHARD U, OSBORN BAKER, HANDY CRUDUP  
[vs HARDY?]

1880 CENSUS - NC

FRANKLIN CO

DOWNS TWP - BLACK

1870 CENSUS - NC - FC - DOWNS

Richard Upchurch HD 1852 28	Samuel Upchurch 1875 75	1900 CENSUS - NC WAKE CO - BLACK RAC EIGHT WARD 1
Luan Upchurch WIF 1856 24	Elizabeth Upchurch 1835 35	Mingo Upchurch HD 1860 40
Elizabeth Upchurch DAU 1875 5	Ellen Upchurch 1851 19	Jennie Upchurch WIF 1866 34
Robert E. Upchurch SON 1876 4	Caroline Upchurch 1853 17	Willie Upchurch SON 1887 13
James O. Upchurch SON 1878 2	Minga Upchurch 1859 11	Effie McClain DOORVER 1891 9
Meddie Upchurch DAU 1879 7m	John Upchurch 1867 3	Harry Taylor DOORVER 1893 7
	Martha Upchurch 1865 5	



JOHN

4

INPUT FROM EMAIL 24 OCT 2015 ROW WHEELLESS TO RPY  
12 NOV 2015

Δ I. MATTHEW STRICKLAND

Δ MD (?) ANNE BRASWELL

Δ A. JACOB STRICKLAND - (REV. WAR PATRIOT)

Δ I. ELSHA STRICKLAND - 1925-1995

MD - POSSIBLY AN UPSURCH

Δ POSSIBLY KINCHIN U (F) 1939 - 1974

Δ D/O JOHN U?

1939

→ CARLA IN HER

Δ ED/O RICHARD U?

MASSEY BOOKS

REFERS TO

Δ A. MARTHA POLY STRICKLAND

KINCHIN - A MAGE

Δ MD A COUSIN BRASWELL STRICKLAND

ALSO KINCHIN

Δ S/O CAMPSON STRICKLAND A GSP

MATTHEW STRICKLAND A ANNE BRASWELL

Δ I. WRIGHT STRICKLAND

Δ Δ (I) MAHARTNEY STRICKLAND MD (?) CATHERINE BAILEY

Δ Δ (I) CYRUS MAHARTNEY STRICKLAND MD (?) FRANKS HELEN

Δ (I) MATTIE EULA STRICKLAND

TAYLOR "FAMILY"

Δ MD (?) WILLIAM HENRY WHEELLESS 1936 - 2012

Δ (I) GEORGE TRUETT WHEELLESS

FROM:

Δ (I) ROW WHEELLESS

FIND A GRAVE

○ RPNOTE 26 NOV 2015

The time frame on  
etc alone make it unlikely  
that a Kinchin U b 1939  
would trace back to  
R. U. I or R. U. III. For  
now consider the  
Richard U + John U  
list as being hypothetical

Burial:  
Sardis Baptist Church Cemetery  
Smithfield  
Johnston County  
North Carolina, USA

Created by: Gloria Starling Johnson  
Record added: Dec 26, 2012  
Find A Grave Memorial# 102665017

Family links:

Spouse:

Frances Helen Taylor Strickland (1870 - 1950)\*

## Cyrus Mahartney Strickland

Birth: Sep. 10, 1860

Death: Mar. 20, 1951

North Carolina, Death Certificates, 1909-1975

Name: Cyrus Mahartney Strickland

Gender: Male

Race: White

Age: 84

Birth Date: 10 Sep 1866

Birth Place: Johnston, North Carolina

Death Date: 20 Mar 1951

Death Location: Smithfield, Johnston

Father's Name: Mahartney Strickland

Mother's Name: Catherine Bailey

Residence: Smithfield, Johnston, NC

Children:

Mattie Eula Strickland Wheelless (1893 - 1991)\*

Maudie Magnolia Strickland Wester (1894 - 1989)\*

Thomas George Strickland (1896 - 1966)\*

Minnie Clee Strickland Griffin (1898 - 1952)\*

Madison Cyrus Strickland (1900 - 1964)\*

Roscoe Lee Strickland (1902 - 1994)\*

Myrtle Frances Strickland Oliver (1904 - 2004)\*

Hubert York Strickland (1905 - 1920)\*

Mabel Undeen Strickland (1908 - 1910)\*

Cecil Gerome Strickland (1909 - 1966)\*

Thurman Dewey Strickland (1911 - 1998)\*

Woodrow Louis Strickland (1913 - 2005)\*

Land Records for John U (1798-1844) - Head of a Line  
in the John U, III / Samuel U Subdan - For  
Martha Susan Seader Bq & RPA 10 MAR 2015  
Source: Ancestry.com

### Source Information

State of Illinois. *Illinois, Public Land Purchase Records, 1813-1909* [database on-line]. Provo, UT, USA: Ancestry.com Operations Inc, 1999.

### Description

The records in this database detail the sale of over 54,000 square miles of public land in the state of Illinois (U.S.A.). Each entry includes the purchaser's name, purchase date, number of acres, price per acre, and in some cases the purchaser's sex and residence. Researchers will find information regarding over 538,000 land sales from the 19th Century. [Learn more...](#)

## John Upchurch in the Illinois, Public Land Purchase Records, 1813-1909

Name:	John Upchurch	Volume:	110	Range:	06E
Section:	E2SW	Page:	023	Meridian:	3
Price per Acre:	1.25	Type:	FD	Acres:	80.00
Total Price:	100.00	Sect:	34	Corr-Tag:	0
Date:	7 May 1833	Township:	07S	ID:	328115
				Reside:	030

## John Upchurch in the U.S. General Land Office Records, 1796-1907

Name:	John Upchurch	Section:	34	Canceled:	No
Issue Date:	7 Aug 1834	Accession Number:	IL0070__206	US Reservations:	No
Acres:	80	Metes and Bounds:	No	Mineral Reservations:	No
Meridian:	3rd PM	Land Office:	Shawneetown		
State:	Illinois				
County:	Saline				
Township:	7-S	Authority:	April 24, 1820: Sale-Cash Entry (3 Stat. 566)		
Range:	6-E	Document Number:	1212		

### Source Information

Ancestry.com. *U.S. General Land Office Records, 1796-1907* [database on-line]. Provo, UT, USA: Ancestry.com Operations Inc, 2008.

Original data: United States. Bureau of Land Management, General Land Office Records. *Automated Records Project; Federal Land Patents, State Volumes* <http://www.glorerecords.blm.gov/>. Springfield, Virginia: Bureau of Land Management, Eastern States, 2007.

### Description

This database contains land patents from 1796-1907 for 13 U.S. states. Information recorded in land patents includes: name of patentee, issue date, state of patent, acres of land, legal land description, authority under which the land was acquired, and other details relating to the land given. [Learn more...](#)



No. 7212

# The United States of America

To all to whom these presents shall come, Greeting:

Whereas, *John Upchurch of Gallatin County, Illinois*  
has deeded in the General Land Office of the United States, a certificate of the Register of the Land Office at *Shawneetown*  
whereby it appears that full payment has been made by the said *John Upchurch*  
according to the provision of the act of Congress of the 24th April 1820, entitled "An act making further provision for the sale of the Public Lands," for  
the east half of the *Section thirty four*, in *Range six*, in the *District of lands*  
subject to sale at *Shawneetown, Illinois*, containing *eighty acres*  
according to the official plat of the survey of the said Lands, returned to the General Land Office by the Surveyor General, which said tract has been pur-  
chased by the said *John Upchurch*

NOW KNOW YE, That the UNITED STATES OF AMERICA, in consideration of the premises, and in conformity with the  
warrant acts of Congress, in such case made and provided, have given and granted, and by these presents, do give and grant, unto the said *John Upchurch*  
and to his heirs, the said tract above described:  
To Have and to Hold the same, together with all the rights, privileges, immunities and appurtenances, of whatever nature thereunto belonging, unto the said  
*John Upchurch* and to his heirs and assigns forever

In testimony whereof, I, *Andrew Jackson*

PRESIDENT OF THE UNITED STATES OF AMERICA, have caused these Letters to be made Patent, and the Seal of the General Land Office to be hereunto  
affixed.

Given under my hand, at the City of Washington, the *seventh* day of *August* in the year of our  
Lord one thousand eight hundred and *thirtyfour* and of the Independence of the U  
the *thirtyfourth*

1834

# John Upchurch in the Illinois, Public Land Purchase Records, 1813-1909

Name:	John Upchurch
Section:	SWSW
Price per Acre:	1.25
Total Price:	50.00
Date:	21 Feb 1837

Volume:	110
Page:	092
Type:	FD
Sect:	34
Township:	07S

Range:	06E
Meridian:	3
Acres:	40.00
Corr-Tag:	0
ID:	328114
Reside:	030

## Source Information

State of Illinois. *Illinois, Public Land Purchase Records, 1813-1909* [database on-line]. Provo, UT, USA: Ancestry.com Operations Inc, 1999.

## Description

The records in this database detail the sale of over 54,000 square miles of public land in the state of Illinois (U.S.A.). Each entry includes the purchaser's name, purchase date, number of acres, price per acre, and in some cases the purchaser's sex and residence. Researchers will find information regarding over 538,000 land sales from the 19th Century. [Learn more...](#)

© 2015, Ancestry.com

# John Upchurch in the U.S. General Land Office Records, 1796-1907

Name:	John Upchurch
Issue Date:	28 Jul 1838
Acres:	40
Meridian:	3rd PM
State:	Illinois
County:	Saline
Township:	7-S
Range:	6-E
Section:	34

Accession Number:	IL1680__390
Metes and Bounds:	No
Land Office:	Shawneetown
Canceled:	No
US Reservations:	No
Mineral Reservations:	No

Authority: April 24, 1820: Sale-Cash Entry (3 Stat. 566)

Document Number: 5014

## Source Information

Ancestry.com. *U.S. General Land Office Records, 1796-1907* [database on-line]. Provo, UT, USA: Ancestry.com Operations Inc, 2008.

Original data: United States. Bureau of Land Management, General Land Office Records. *Automated Records Project; Federal Land Patents, State Volumes* <http://www.glorecords.blm.gov/>. Springfield, Virginia: Bureau of Land Management, Eastern States, 2007.

## Description

This database contains land patents from 1796-1907 for 13 U.S. states. Information recorded in land patents includes: name of patentee, issue date, state of patent, acres of land, legal land description, authority under which the land was acquired, and other details relating to the land given. [Learn more...](#)



U.S. General Land Office Records, 1796-1907 for John Upchurch

Illinois > Saline

390

THE UNITED STATES OF AMERICA

CERTIFICATE

No. 5014

To all to whom these Presents shall come, Greeting:

WHEREAS John Upchurch, of Gallatin County, Missouri

has deposited in the GENERAL LAND OFFICE of the United States, a Certificate of the REGISTER OF THE LAND OFFICE of Shawneetown whereby it appears that full payment has been made by the said John Upchurch

according to the provisions of

the Act of Congress of the 24th of April, 1820, entitled "An Act making further provision for the sale of the Public Lands," for the South West quarter of the South West quarter of Section thirty-four in Township seven South of Range six East in the District of Lands subject to sale at Shawneetown, Illinois, containing forty acres.

According to the official plat of the survey of the said Lands, returned to the General Land Office by the SURVEYOR GENERAL, which said tract has been purchased by the said John Upchurch

U.S. General Land Office Records, 1796-1907 for John Upchurch

Illinois > Saline

5

NOW KNOW YE, that the  
United States of America, in consideration of the Petition, and in conformity with the said act of Congress, in  
which case made and provided, HAVE GIVEN AND GRANTED, and by these presents DO GIVE AND GRANT, unto  
the said *John Upchurch*

and to his heirs, the said tract above described, TO HAVE AND TO HOLD the same, together with all the rights,  
privileges, immunities, and appurtenances of whatsoever nature, thereto belonging, unto the said

*John Upchurch*

and to his heirs and assigns forever.

IN WITNESS WHEREOF, I, *Martin Van Buren*  
PRESIDENT OF THE UNITED STATES OF AMERICA, have caused these Letters to be made PATENT, and the  
SEAL of the GENERAL LAND OFFICE to be hereunto affixed.

GIVEN under my hand, at the CITY OF WASHINGTON, the *twenty eighth* day of *July*  
in the Year of our Lord one thousand eight hundred and *thirty eight* and of the  
INDEPENDENCE of the UNITED STATES the *thirty third*

BY THE PRESIDENT: *Martin Van Buren*

*Wm. Van Buren Jr.*  
*J. P. Wilson, Acting* Secretary of the General Land Office

*adventum*



MARTHA SUSAN SEARLES

X-ID-20365 (6)

1371 E. Paseo Paven  
Tucson, AZ 85718  
March 10, 2015

REC'D  
16 MAR 2015

Hello Phil,

The Land Records & a copy of this  
letter have been placed in the  
Brief of John U XID-41320 (1798-1844)  
Had a line in the John U, III/  
Samuel U subsection. The photo record  
has been made a part of an Albro/  
Family Photo Restoration Project

Here are land records you may not have for my 3rd-great grandfather, John  
Upchurch (1798-1844). These are for 2 different, adjacent land purchases in  
Raleigh, Saline Co., IL. Note that the "Illinois Public Land Purchase Records" are  
dated about a year before the "U S General Land Office Records." I suppose that  
means they were officially recorded that much later with the President's name on  
the official final documents.

R 74  
26 MAR  
2015

May 7, 1833 and August 7, 1834 are regarding the same land: Section E2SW of  
Section 34, Twn 7S, Range 6E, 80 acres.

Feb 21, 1837 and July 28, 1838 are the same land: Section SWSW of Section 34,  
Twn 7S, Range 6E, 40 acres.

These were next to his father Samuel's property you wrote of in UB vol. 18, no. 2.

John is said to have gone to IL about 1825, but these are the only land records I  
located. John's family appears on the 1830 census next to Samuel's. I suppose he  
might have been living in Samuel's home and is listed on a separate line.

Also enclosed is a copy of a sheet you sent me on John's wife Catherine Johnson.  
The Xerox came out unrecognizable. I don't suppose you have her picture that  
actually shows her that can be copied well??

I hope you and Sallaine are doing well.

*Sue*

Martha Sue Searles Henshaw #20365  
Email msuehenshaw@yahoo.com

JOHN

U

- THE FOLLOWING NAME & EMAIL ADDRESS WAS IN A GROUP ROBERT F. BARRS EMAILED ON 23 SEP 2014 TO TELL THEM MYSPACE IS BEING DISCONTINUED. THEY ARE NEW TO MY SYSTEM I SENT A NOTE TO ALL ON 24 SEP 2014.

"John Upchurch" <upchurch@cox.net>,

- 1 OCT 2014 Entered on Geo - per name 20



JOHN

U, JR PG1

XID-19279  
①

① See Ltr 6 SEP 1983 Donald Eugene U DRPI

Henry Co, TN Records

1836 Tax - District #4 John U

[SON] Dist #6 Jesse U XID-5914

[FAT] Dist #16 John U, Jr XID-652

[SON] Dist #16 John U, Jr XID-19279

[SON] Dist #16 David U XID-5887

[SON] Dist #16 Joshua U XID-5608

1840 Henry Co, TN Census Index

[SON] Pg 480 - David U - XID-5887

Pg 462 John U

Pg 435 - John U

NOTE: FAT & SONS are clear for some of above -  
However need to identify the John U in  
District #4. Presume the two John U's  
on 1840 census will be sorted out with  
census records. - RPU]

② See Ltr 22 NOV 1993 Trux Newman U DRPI

The name John U is entered twice on Henry Co, TN  
Tax Records for District 16 - [Presume they are FAT & SON  
but cannot tell which is which - RPU] XID-652 XID-19279

1827 - John U  
John U

1828 - John U

1829 - John U

1830 - John U

1831 - John U

1832 - John U

1833 - John U

1835 - John U

1843 John U - 1500 ac, \$900 value

- ③ Census Records - 1850 Henry Co, TN 4th Civil Dist 6 OCT 1850  
# 444840 - Pg 270 Dwelling 110 Family 110

John U, Jr 49 M Farmer \$1000 h NC (b ABT 1800)

Tennessee U 24 F h TN

Overton U 23 M Farmer \$100 h TN

Sarah D. U 22 F h NC

Margaret U 20 F h TN

Musson U 17 F h TN

Francis H. U 14 M h TN

- ④ Census Records - 1860 - HN - 45-353

John U Jr 58

Tennessee U 35

Musson U 26

Francis H. U 23

- ⑤ See Ltr 12 MAY 1999 James Ray Taylor to RPA

John U Jr b 1801 (NC) d 1885 (TN) MD (1) - McConnell  
Six children listed.

- ⑥ From Ltr 9 DEC 1990 Barbara Sue Smith to RPA

I. John U, Jr - Head of Subplan - William U, Jr Clan

A. John U, Jr b abt 1801 (NC) d 1885 (TN) XFD-19279

B. Solomon U d before DEC 1837 - XFD-

I haven't found any proof of JOHN JR. and SOLOMON being sons of JOHN. However, I can go along with JOHN JR. being a son of JOHN, mostly due to the similarity of names that show up in his family - especially the name of OVERTON as one of JOHN JR's sons and then also for a son of JAMES JACKSON. However, I can't find out anything yet about SOLOMON's family. The name of SOLOMON appears to fit in well with the Biblical names of JOHN's other sons.



① Input from Richard Holt - He is a descendant of FURNEY LEE CARPENTER of the 1803 Upchurch & Carpenter name change (for which see other records). This extract drawn from emails 4 & 11 MAY 2011 from Richard Holt to RPH and concerns a SARAH ANN U of Henry Co, TN who married a brother of Richard Holt's ancestor Elizabeth (Frazier) West. Sarah Ann U is a presumed D/O David U & G/D/O WILLIAM U JR RPH HEAD OF CLAN

I. Thomas Frazier, b 1759-1844 - was a Revolutionary War Vet who lived in Sampson Co, NC - also resided in Cumberland & Johnston Counties, NC. He m'd ELIZABETH FOWLER. Their oldest son TF Jr moved to Henry Co, TN prior to 1824 and encountered Upchurches. In 1826 TF Jr moved to Henry Co, TN & he m'd TF Jr & brought his younger children incl DANIEL FRAZIER. After TF Jr died (< 5 SEP 1836) and before the 1840 census TF Jr m'd to Gibson Co, TN\* where he died in 1844

- △ A. Thomas Frazier, Jr - d < 5 SEP 1836 - per a Court Record - Henry Co, TN Court number Book A (1824-25) pg 94 - 30 JUN 1824 - m'd to Henry Co, TN before 1824. m'd (?) JANE AUTRY. She became a mormon and moved from Henry Co, TN to IL after 7 MAY 1844. She joined the Mormon Trek to UT with several of her sons.
- △ B. — — Frazier (F) - m'd (?) — — — — — } m'd to Henry Co, TN with TF Jr.
- △ C. — — Frazier (F) - m'd (?) — — — — — } prior to 1824
- △ D. Elizabeth Frazier m'd (?) John West - Direct Ancestress of Richard Holt m'd the mother of his father.

△ E. Daniel Frazier b - d 8 MAR 1896 (Dallas Co, AR) m'd 2 SEP 1838 SAU in Henry Co, TN SARAH ANN U (Per marriage license HC, TN 13 MAR 1838) presumed D/O DAVID U & G/D/O WM U, JR Dallas Co, AR by 1850 census where Daniel died 8 MAR 1896 Head of Clan - RPH

\* More Re Gibson Co, TN:

Elizabeth (Fowler) Frazier lived there as did a daughter who previously lived in Henry Co, TN + 3 brother of Elizabeth:

- △ HAROLD FOWLER
- △ BEAMON FOWLER
- △ SAMUEL FOWLER

This Ann m'd Sarah Ann U, and siblings

\*\* More details from this Court Record: This 1824 Court Record shows that "hands" of the following people are to mark on roads under the direction of JOHN LEE: ETHELRED ELINOR, BENJAMIN ELINOR, JOHN SWOR, THOMAS FRAZIER, JR (RAIFORD COOPER & WM ROSS) - BILLY JOSHUA U & JOHN U, JR (sons of JOHN U, II & G/D/O WM U, II - Head of Clan) AMBROSE U S/O DAVID U & G/D/O WM U, II.

JOHN

U, JR PG4

XIR 1929

⑧ Family of John U, Jr of the William U, IV Class  
- RPU 14 APR 2013

## Family Tree of Sue S. Reed

### John Upchurch

Birth 1776 in North Carolina

Death 27 Oct 1854 in Henry Co., Tennessee

### Family Members

#### Parents

No Father

No Mother

#### Spouse & Children

Elizabeth "Betsy" Hawkins  
1772 - 1852

Joshua Upchurch  
1800 - 1844

Catherine Upchurch  
1810 - 1848

John Upchurch, Jr.  
1801 -

Jesse Upchurch  
1802 - 1875

David Upchurch  
1809 - 1871

James Jackson Upchurch  
1813 - 1858

Ariel Upchurch  
1821 - 1839

### Catherine Upchurch

Birth bet. 1800-1810

Death bef 1848

1826

bef.

Age: 26

Thomas L Darnell

#### Spouse & Children

Thomas L Darnell  
1799 - 1860

William N Darnell  
1826 - 1885

Sarah Jane Darnell  
1826 - 1853

James Darnell  
1831 - 1850

Jesse W. Darnell  
1832 - 1880

Thomas L. Darnell  
1839 -

### John Upchurch, Jr.

Birth abt. 1801

Death

### Family Members

#### Parents

John Upchurch  
1776 - 1854

Elizabeth "Betsy" Hawkins  
1772 - 1852

#### Spouse & Children

No Spouse

NOTE; MORE EVIDENCE  
IS NEEDED TO PROVE  
THAT JOHN U, JR b 1776  
(1781?) HAD A SON  
JOHN U, JR - RPU

### Ariel Upchurch

Birth 1821

Death abt. 1839

No Spouse

### James Jackson Upchurch

Birth 06 Jan 1813 in Kentucky

Death 01 Apr 1858 in (prob.) Henry Co., Tennessee

No Spouse

### Named in Will of father John Upchurch

Henry Co., Tennessee

... to heirs of son James Jackson Upchurch -  
home tract of land, and 20 acres off of the  
northwest end of the tract of 30 acres lying on  
the south side of Beaverdam Creek and also 20  
acres off of the southwest corner of the Darnell  
tract, negro boy Isaac

⑨ RPU Note 17 APR 2013 - Th

1800 - 1840 Census records (exam

(10 Pg 5) does not readily  
accommodate John U, Jr as a s/o  
John U, Jr. Hence taking all records  
into consideration they must be Father & son.

1853

30 Apr  
Age: 40

JOHN

U, JR PG 5

XIV-19275 (5)

(10) RECORDS FOR JOHN U, JR - Head of the William U, IV/John U, IV  
 Subdan - RPU 14 APR 2013 - CENSUS RECORDS 1800 - 1840

1800 CENSUS - SC  
 GREENVILLE CO.

AGE	RANGE	
M-15-25	1775-1784	JOHN U, JR b 1781
F-16-25	1775-1784	ELIZABETH HAWKINS b 1776
M-0-10	1790-1800	JOSHUA U b 1800
M-0-10	1790-1800	JESSE U

1810 CENSUS - KY  
 WARREN CO.

AGE	RANGE	
M 16-25	1785-1794	JOHN U, JR b 1781
F 26-41	1766-1784	ELIZABETH H. b 1776
F 10-15	1795-1800	NOT ON 1800 CENSUS
M 0-10	1800-1810	JOSHUA U b 1800
M 0-10	1800-1810	JESSE U b 1802
M 0-10	1800-1810	DAVID U b 1809
F 0-10	1800-1810	ANNA U b 1807
F 0-10	1800-1810	CATHERINE U b 1810
F 0-10	1800-1810	ARIEL/ANNAH b 1807

1830 CENSUS - KY  
 HENRY CO.

M 50-59	1771-1780	JOHN U, JR b 1781
F 50-59	1771-1780	ELIZABETH H. b 1776
M 15-19	1811-1835	JAMES JACKSON U b 1813
F 5-9	1821-1835	SARAH ANN U b 1821

1840 CENSUS - TN

HERN KY CO

M 50-59	1781-1790	JOHN U, JR b 1781
F 60-69	1771-1780	ELIZ. H. b 1776
M 20-29	1811-1820	JAMES JACKSON U b 1813

I. WILLIAM U, IV - HEAD OF CLAN

△ A. JOHN U, JR b ABOUT 1781

△ MD BEFORE 1800 (?) ELIZABETH HAWKINS b ABOUT 1776

△ 1. - - U (F) b ABT 1798 - NOT ON 1800 ON 1810

△ 2. JOSHUA U b ABT 1800

△ 3. JESSE U b ABT 1802

△ 4. ARIEL U b ABT 1804

△ 5. ANNA U b ABT 1806

△ 6. DAVID U b ABT 1808

△ 7. CATHERINE U b ABT 1810

△ 8. JAMES JACKSON U b ABT 1812 (MOTHER = 36)

△ 9. SARAH ANN U b ABT 1821 (MOTHER = 45)

NOTE - The array below provides for 9 children for John U, JR on the presumption that a child was born every 2 years - a common occurrence and a fair fit in this case. Child #1 is on the 1810 census but otherwise absent.

with more evidence the birth order could be rearranged.

There could have been 3 more births between #8 & #9 (1814, 1816, 1818). This array should

be considered tentative - RPU



JOHN

U

## RECORDS FOR THE SHERWOOD U FAMILY - RPU - 20 MAR 2013

1790 CENSUS - LISTED AS  
SHERWOOD UPCHURCH - NC  
MORGAN DISTRICT - RUTHERFORD  
CO, NC [VS LINCOLN COUNTY?]

SEX	AGE
M	16+ [SHERWOOD U]
F	16+ [ELIZABETH TOMBERLINSON]

1800 CENSUS - SHERWOOD U  
NOT FOUND BUT HE WAS  
IN RUTHERFORD CO, NC - RPU

- I. SHERWOOD U - HEAD OF CLAN  
b 1771 (BRUNSWICK CO, VA)  
d 1850+ (CAMPBELL CO, GA)  
MD (1ST) 21 OCT 1790 (RUTHERFORD  
CO, NC) ELIZABETH TOMBERLINSON  
b ABOUT 1771 (?) d 180 (RUTHERFORD CO, NC)  
MD (2ND) 2 JAN 1804 (RUTHERFORD CO, NC)  
MARRY (SMITH) PELL "POLLY"  
b ABOUT 1776 (NC) d AFTER 1850 (GA)
- Δ A. ELIAS U b 1791  
Δ B. LUCY U b 1793  
Δ C. MILDRED U b 1795  
Δ D. ELIZABETH U b 1796  
Δ E. ADAM U b 1799  
Δ F. NANCY U b 1799

POSSIBLE GC OF SHERWOOD U:

- Δ 1. JOHN U b 1824 MD 1849 - A. BRADGER  
Δ 2. JOSEPH U b 1827 MD 1861 M. MOORE  
Δ WITNESS: DANIEL U  
Δ 3. JAMES U b 1828 - IN CAMPBELL  
CO, GA IN 1850

## 1810 CENSUS RUTHERFORD CO, NC

NO	AGE	BORN
1 M	26-44	1766-1784 SHERWOOD U 1771
2 F	26-44	1766-1784 MARY (SMITH) PELL
3 M	16-25	1785-1794 ELIAS U 1791
4 F	16-25	1785-1794 LUCY U 1792
5 M	10-15	1795-1800 ADAM U 1799
6 F	16-15	1795-1800 MILDRED U 1795
7 F	10-15	1795-1800 ELIZABETH U 1796
8 F	0-10	1800-1810 NANCY U 1800
9 F	26-44	1766-1784
10 F	26-44	1766-1784
11 F	26-44	1766-1784

\* PROBABLY SISTERS OF SHERWOOD OR MARY

## 1820 CENSUS RUTHERFORD CO, NC

1 M	45+	<1775 SHERWOOD U 1771
2 F	26-44	1776-1794 MARY (SMITH) PELL
3 M	16-25	1795-1804 ADAM U 1799
4 F	16-25	1795-1804 MILDRED U 1795
5 F	16-25	1795-1804 ELIZABETH U 1796

## 1830 CENSUS - RUTHERFORD CO, NC

1 M	50-59	1771-1780 SHERWOOD U 1771
2 F	50-59	1771-1780 MARY (SMITH) PELL
3 M	15-19	1811-1815 **
4 F	5-9	1821-1825 **
5 F	0-10	1820-1830 **

## 1840 CENSUS - RUTHERFORD CO, NC

1 M	70-79	1761-1770 SHERWOOD U 1771
2 F	60-69	1771-1780 MARY (SMITH) PELL
3 F	15-19	1821-1825

1850 CENSUS - GA - CAMPBELL  
CO. - DISTRICT 10

** POSSIBLY GRAND CHILDREN OF SHERWOOD	John Tomlin	1815	35 NC
NEE ELIZABETH U - D/O SHERWOOD UPCHURCH	Elizabeth Tomlin	1796	54 NC
	Sherod Upchurch	1771	79 VA
	Mary Upchurch	1776	74 NC
	Joseph Upchurch	1828	22 NC

Cline Family Tree  
Sherwood Upchurch

Birth 1771 in Brunswick, Virginia.  
Death 1850 in Campbell, Georgia  
1790

21 Oct  
Age: 19

Marriage to Elizabeth Tomerlin  
Rutherford, North Carolina, United States

1804  
2 Jan

Marriage to Mary Polly Smith  
PELL Age: 33  
Rutherford, North Carolina

JOHN

U

---

John Upchurch

spouse: L. Upchurch

North Carolina Marriages, 1759-1979 child: Curtis Upchurch

JOHN

4

---

Jno. Upchurch

North Carolina Marriages, 1759-1979 child: W.H. Upchurch

JOHN

4

John Upchurch

North Carolina Marriages, 1759-1979

spouse: Bertha Upchurch

child: Pearlie May Upchurch

JONN

U

John Upchurch

North Carolina Marriages, 1759-1979

spouse: Melinda Upchurch

child: Charlie S. Upchurch



JOHN

4

---

John Upchurch

North Carolina  
Marriages, 1759-1979

birth: 1863

marriage: 25 Nov  
1886

Cary Twp., Wake, North spouse: Della Stone  
Carolina

JOHN

4

John Upchurch

North Carolina  
Marriages, 1759-1979

marriage: 21 Jun  
1790

Granville, North  
Carolina

spouse: Anne Harris

JOHN

4

---

John Upchurch

North Carolina

Marriages, 1759-1979

birth: 1891

marriage: 14 Apr 1912 Wake, North Carolina

spouse: Lillie Young

JOHN

4

---

John Upchurch

North Carolina Marriages,  
1759-1979

birth: 1882

marriage: 25 May  
1904

Wake, North  
Carolina

spouse: Katie Hicks

JDNW.

U

---

Jno. Upchurch

spouse: Bertha Upchurch

North Carolina Marriages, 1759-1979 child: Pearlie May Upchurch



JOHN

U

John Upchurch

North Carolina  
Marriages, 1759-  
1979

marriage: 28 Mar  
1815

Chatham, North  
Carolina

spouse: Happy Shaw

JOHN

U

John Upchurch

North Carolina  
Marriages, 1759-  
1979

birth: 1877  
marriage: 27 Dec Williams, Chatham Co., spouse: Alice Williams  
1901 North Carolina

THE EARLY DECADES OF THE FAMILY OF CLABURN U, I,  
HEAD OF THE RICHARD U, III / CLABURN U, I SUBCLAN -  
RPU 24 OCT 2012

	ON 1830 CENSUS HANCOCK CO., GA	ON 1840 CENSUS HENRY CO, GA DIST 611
	AGE RANGE AGE	AGE RANGE AGE
A. CLABURN U, I b 1789 (FRANKEN CO, NC)	40-49 41	50-59 51
A MD 1809 (FC, NC) AMEY BUNN b 1790	30-39 40	40-49 50
A 1. LUNSFORD U b 1810 (FC, NC)	20-29 20	NOT PRESENT
A 2. DAUGHTER b 1812 (FC, NC)	15-19 18	" "
A 3. ROWENA U b 1814 (FC, NC)	15-19 16	" "
A 4. LUCINDA U b 1816 (FC, NC)	10-14 14	" "
A 5. RICHARD U, II b <sup>29 NOV</sup> 1817 (FC, NC)	10-14 13	" "
A 6. Wm CLABURN U b AUG 1822 (HANCOCK CO, GA)	5-9 8	15-19 18
A 7. JAMES BRITTON U b 3 MAY 1825 (HANCOCK CO, GA)	0-5 5	10-14 15
A 8. JOHN U b 1827 (HANCOCK CO, GA) DIED BEFORE 1830	DECEASED	DECEASED
A 9. JAMES MONROE U, I b 21 DEC 1828 (HANCOCK CO, GA)	0-5 2	10-14 12
A 10. CHARITY LAVONIA ANN U b 1833 (HENRY CO, GA)	— —	5-9 7
A 11. JASPER U b 16 OCT 1830 (HENRY CO, GA) & 1811 (NC, GA)	— —	5-9 10
A 12. SARAH ELIZABETH U b 11 OCT 1838 (HENRY CO, GA) & 1925 (CASS CO, TX) MD (JAMES MONROE U, II S/O CHARITY U & GS/O CHARLES U, HOC	— —	0-5 2

NOTE: IN 1830 THERE WAS A  
FEMALE AGE 50-59 IN THE HOME  
AGE 50-59 - (BORN ABOUT 1775±5)

1850 CENSUS - GA - HENRY CO.  
DISTRICT 42

Name	Farmer #1000	Age
C Upchurch	1789 61 NC	← CLABURN U, I
A Upchurch	1790 60 NC	← AMEY BUNN
J Upchurch	1830 20 GA	← JASPER U
CAS Upchurch	1833 17 GA	← CHARITY LAVONIA ANN U
SE Upchurch	1839 11 GA	← SARAH ELIZABETH U

ONE MARRIED 28 SEP 1852

1860 CENSUS - GA - HENRY  
CO. PD = MOUNT CARMEL

Name	Farmer 395/200	Age
Claborn Upchurch	1789 71 NC	
Amy Upchurch	1792 68 NC	
Jasper Upchurch	1830 30 GA	
Anna Upchurch	1837 23 GA	

SHOULD BE AGE  
27 - RPU

JOHN

U

XID-14893

THE N.C. FAMILY OF STEPHEN U HEAD OF THE JUBAL U, I/ STEPHEN U  
SUBCLAN - RPU 27 JUL 2012

Census Entered by RPU - Franklin Co, NC - SLAVES IF 0-10  
FREE COLORED - 2M 10-24

1830 Stephen U

BORN

Male - 45yr - 1-1825-1830 (BEN JAMEN U) babt 1829

NOT CHILDREN  
OF STEPHEN &  
REBECCA AS  
THEIR MD IN  
1828  
RELATIVES  
OF S OR R??  
- RPU

5-10 U - 1-1820-1825  
10-15 U - 1-1815-1820  
15-20 U - 1-1810-1815  
20-30 U - 1-1800-1810  
20-30 U - 1-1800-1810 (STEPHEN U) babt 1805  
Female 20-30 U - 1-1800-1810 (REBECCA ANN CHAMBLEE) babt 1803

1840 CENSUS - STEPHEN U NOT FOUND

1850 CENSUS - NC

FRANKLIN CO.

DUNN TWP

Stephen Upchurch 1805 45

Ann Upchurch 1827 23

Geneva Upchurch 1844 6

Joseph Upchurch 1846 4

1860 CENSUS - NC

WAKE CO. - NE

DIV; PO MILBURNIE

Stephen Upchurch 1806 54

Ann Upchurch 1823 37

Ann Upchurch 1845 15

Joseph Upchurch 1849 11

Sallie Upchurch 1851 9

Bryant Upchurch 1853 7

Rebecca Upchurch 1859 1

Lucinda Upchurch 1837 23

1870 CENSUS - NC - WAKE CO

BARTONS CREEK TWP

PO - FORESTVILLE

Stephen Upchurch 1815 55

Geneva Upchurch 1845 25

Beyant Upchurch 1853 17

Rebeca Upchurch 1860 10

William Upchurch 1869 1

I. JUBAL U, I - OF CLAN

A. STEPHEN U babt 1805

babt 1805

A. MD (1ST) REBECCA ANN CHAMBLEE babt 1803 d 1879 (BARTONS CRK TWP, W.C., NC)

A. MD (2ND) 1841 (W.C., NC) ANN MEDLEN

12 WILLIAM R. RAY

A. 1. BEN JAMEN U babt 1829

A. 2. JOHN U "JACK" b 1832 ± 2

A. 3. CALVIN U b 1832 ± 2 (VS NATHAN E. U)

A. 4. LUCINDA U babt 1838

A. 5. CHARLOTTE U "LOTTIE" babt 1839 - WITH CM IN 1840

A. 6. GENEVA ANN U "ANNIE" babt 1841

A. a. JOHN CALVIN U, I b 8 MAY 1877

A. (AKA JOHN HENRY CALVIN U)  
FATHER NOT LEARNED

A. 7. JOSEPH HENRY U, I babt 1846/1847

A. 8. SARAH JANE U "SALLIE" b 4 NOV 1853

A. 9. BRYANT U babt 1853

A. 10. REBECCA U b 1859/1860

A. 11. WILLIAM U b 1868/1869

REBECCA b babt 1860 NOT  
FOUND ON 1880 CENSUS

SHE MD 15 FEB 1885

(BARTONS CRK TWP, W.C., NC)

12 WILLIAM R. RAY

1880 CENSUS - NC

WAKE CO. - NEW LIGHT TWP

WIDOWER

Steaven Upchurch b 1810 70

Geneva Upchurch b 1850 30

William Upchurch son 1868 12

John H. Upchurch son 1879 1

REBECCA U b 1860 NOT

FOUND ON 1880 CENSUS

SHE MD 1885



JOHN

U

XID-4320 ①

FROM: Ltr 6 OCT 2011 - Martha Susan Seayle St RPH

I. John U, III - Wood of Law

A. Samuel U

1. John U b 1798 (NO) md AUG 1821 (?) Catherine Johnson

a. Thomas J. U

NOTE: MSS

provide a copy

of 1850 Census for

Raleigh, Sabine Co, IL

showing under

Catherine U with

5 young children

(5 older ones gone)

- with son DAVID

MACKLEN U next

door - RPH 25 NOV 2011

Mayme &  
Ethel were  
definitely  
born in  
Harris,  
Williamson  
Co, IL

What are your thoughts on this —

Evidence shows John U Church (born 1798)  
married Catherine Johnson  
in Aug 1821

Evidence also shows their first-  
born child Caswell Bluford  
was born one year before  
this,

In those days, the woman would have  
been disgraced if she didn't marry immedi-  
ately upon finding herself with child.  
I see no reference that he could -

have been adopted. The

surname "Bluford" was rare

in Ill., although more common

in England,

a. Caswell Bluford U

Δ I. EDWARD RICHELERS U b 7 MAR 1865  
(LUSK/RAUM, POPE CO, IL) d 12 DEC 1865  
(LUSK/RAUM, POPE CO, IL) (BUR - )

Δ ii. Jonathan Berry U b Lusk (near Raum)  
Pope Co, IL. ["Dad" always said LUSK -  
Martha guesses the family lived between  
Lusk & Aspen] d Eldorado, Sabine Co, IL.

Δ md (?) Mary Elizabeth Moore d in  
Eldorado, Sabine Co, IL. She lived with

Δ dau Mayme Estella U on her farm  
in Galatin but as she became more  
ill she moved to home of dau

Δ Ethel Susan Catala U in Eldorado, IL.

(I) Effie May U

Δ (A) Jewell Adelen Mathieu

Δ md (2nd) (?) HARREL BALDWIN

Δ (B) Madeline Sue Mathieu  
d last week of SEP 2011

(II) Mayme Estella U

Δ (A) Mary Louise Brown  
d of polio 11 DEC 1929

(North Fork, Sabine  
Co, IL) b North Fork,  
Sabine Co, IL born same place

Δ (B) Pauline Brown b  
North Fork, Sabine Co, IL

Δ (C) Robert Eugene Brown  
- lived in FL with  
Alzheimer



- ① b 12 OCT 1798 in NC - son of Samuel (whom see) and Mary Ellen (Simmons) U. John m Catherine (Caty) Johnson in Wilbourn Co TN in 1821 & d ca 1844 probably in Gallatin Co IL.

4 John Upchurch b 10-12-1798 d 9-2-1844 Gallatin, IL m 8-14-1821 Catherine (Caty) Johnson, surety Jordan Johnson. Sallie, first wife of David, may be a sister of Caty's. The exact date of Caty's death is not known. Catherine was alive in Aug. of 1894, as her signature appears in Saline Co. IL Probate Court records receiving her 'widow's dower' from son David Macklin Upchurch's property which he inherited at the death of his father, John Upchurch. JOHN SON OF SAMUEL U.  
John was in Gallatin Co. IL with his parents for the 1820 census. He must have returned to Wilson Co. TN to marry "the girl he left behind" U. in 1821 according to the marriage records of Wilson Co. Some of their children were born in TN. John returned to IL with his family by the early part of 1826 as they became members of the Bethel Creek Church by experience in Feb. 1826. They were active members of the church during their lifetimes. Bur at the church cemetery. The couple had ten known children. COPIED FROM P 162 (29) FOR

- ② See 20 JAN 1978 Lt Mary Afton Irwin to RPH

"I have located a bible record on the John and Caty Upchurch family (p. 162).

- ③ See Lt 8 JUL 1983 Donald Eugene U to RPH

John U ↑, Johnathan U & Thomas U (3 brothers) were in Lewis, Franklin Co, IL. They were all in the 1st REG. 1st. BER 3RD ARMY. CAPT. COFFEY, CO. under Gen Henry

Atkinson. All 3 mustered out 12 AUG 1832. [Confirmation 31 AUG 1983] DEU → RPH

- ④ See Lt 20 AUG 1983 Leta Nelson to RPH

John U ↑ in NC m 1821 (Wilson Co, TN) Caroline Johnson

- ⑤ See Marriage Records - TN - Rec'd 4 JAN 1984

John U ↑ m 14 AUG 1821 Caty Johnson in Wilson Co, TN

- ⑥ See Lt 7 JUN 1993 Janita Renee Schlechtberg to RPH  
John U ↑ m Catherine Johnson b 15 AUG 1803 d 1896  
(Bur - Bethel Creek Cem.)

⑦ John U., fourth child of Samuel and Mary Ellen U was a farmer. [John U was of the John U III / Samuel U Subclan]. His land was between the present town of Raleigh, IL and Galatia, IL. Mary Afton Ashton found John's children in a series of deeds in which each child deeded his/her share of inheritance to brother David Macklin U as each became of age. Deeds are in the courthouse at Harrisburg, IL. (29, Pg 187)

⑧ See Ltr 6 SEP 1991 Donald Eugene U DRPH  
I ran across this somewhere:

John U

b 1798 (Nash Co, NC)

and Catherine Johnson

They moved to Wilson Co, TN and then to Galatin Co, IL.

[NOTE: I question that Samuel U had a son John U b 1798 in Nash Co, NC. It is most likely Samuel U was in Chatham Co, NC in 1798. There is no other evidence that he was ever in Nash Co, NC - RPH]

⑨ See Ltr 10 OCT 1997 Melinda Westbrock Berg DRPH

John U b 12 OCT 1789 d 2 SEP 1844 (Gallatin Co, IL)

[NOTE: These dates differ from those given in other entries for John U - RPH]

- (10) See Deed File Re Sale of 80 Acre Tract by the heirs of Samuel U (Head of the John U, III / Samuel U Subclaim) in Gallatin Co, IL on 30 SEP 1842. The land was being sold by the heirs to Thomas L. U, one of the sons of Samuel U and it was necessary for all heirs & spouses to concur.

CONVENTIONAL LIST  
OF THE CHILDREN  
OF SAMUEL U

1. SALLY U d before 1816  
md (1) Valentine VanHoesen
2. Rebecca U d before 1835  
No marriage located
3. David U md (2nd) 1834  
Elizabeth orr
4. John U md Catharine  
Johnson \*
5. William L. U md (1) - Melody  
md (1) Amanda - -
6. Mary Rebecca U "Polly" \*  
md (1) Nathan Bramlet
7. Zucannah U \* md Coleman B. Bramlet
8. Nancy U \* md Isaac Cantrell
9. Thomas L. U md Mary Davis
10. Jonathan A. U md Nancy Brown \*
11. Elizabeth U \* md Joseph Thompson
12. James U

\* = Used MARK "X" for signature

LEARNED FROM THE DEED

Children #1, 2, 12 not mentioned - hence presumed deceased with no heirs.

☐ = Name confirmed by the Deed

For John U (#4) his wife is listed (twice) as KATHARINE U, hence nee KATHARINE JOHNSON \*

For William L U (#5) - no wife is listed so he may have been between wives.

For Nancy U (#8) she appears as Nancy Cantrell but no husband is listed - presume he is deceased (he is)

For Thomas L. U - NO wife listed - presumably because he is buying the property

For Elizabeth U (#11) - her name is shown clearly as Charles Thompson (not Joseph Thompson)



⑪ See Bible File - Bible of John U Family (XID-4320)

A. Life of Catharine Johnson from a printed article found in the Bible of Edmund & Mary Jane (Upchurch) Read - Bible in possession of Arthur Read, Raleigh, IL

#### LIFE OF CATHARINE JOHNSON

The following is a short story of the life of Catharine JOHNSON, who was born in Nash County, North Carolina, May 7, 1803, near Raleigh, but raised in Wilson County Tennessee. She was married to John UPCHURCH in Tennessee, who was born October 18, 1798, in North Carolina, and died in Saline County, Illinois, February 2, 1844. He lived in Saline County ever since 1825, up till his death. She still lives on the same farm near Raleigh. They raised ten children, five boys and five girls; all of which lived to be men and women and were all married. There are seven yet living, four women and three men. There are three widows. Three married twice. She has about fifty grandchildren, eighty great grandchildren, and 10 or 12 great great grandchildren, and 15 or 20 dead. She is still living and belongs to the Baptist Church in which they lived ever since 1828. All their children belongs to Christian society except one. They lived in their own house about 20 years with only one death (the husband). She has been blind and unable to walk for eight or nine years, troubled with rheumatism. (This is the record of C. B. UPCHURCH, the oldest child of the family, who was born July 24, 1820, now living near Gresham, Illinois, Franklin County. He was raised in Saline County and lived there till October 1868. He was a private soldier in the late war of 1861.)

#### B. Details in the Bible paper

State of Illinois, Saline County April 10, A. D. 1858. The following tell the date of birth and date of marriage and age at marriage of our father's family.

John UPCHURCH b. October 18, 1798

Catharine UPCHURCH b. May 7, 1803

Married August 16, 1821 - John's age 22y 9m 2d

Catharine's age - 18y 3m 9d

difference in age 5y 6m 20d

Father died 1844, February 2, aged 45y 3m 15d [FAT = John U b 1798]

⑫ See Its 9 DEC 1997 William Homer Westbrook to RPA

A History of Saline County, IL 1847-1947. John U, Thomas U (Thomas L. U) and Jonathan U are shown as having served in the Black Hawk War [They presumed to be sons of Samuel U - RPA]

(13) Page 5 from Jt 25 APR 1981 Mary Apton Linder To Richard Dean U

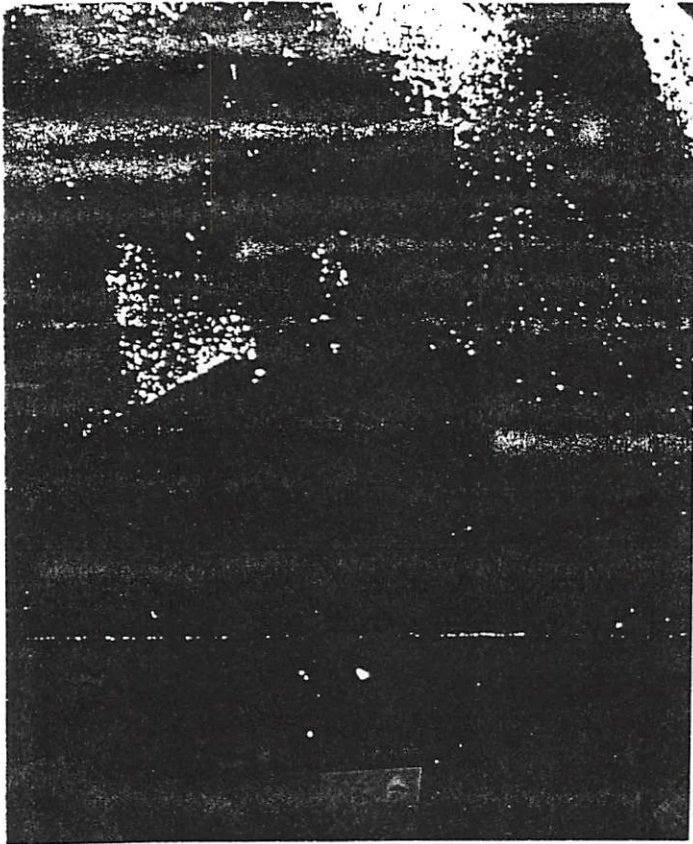

## LIFE OF CATHARINE JOHNSON.

The following is a short history of the life of Catharine Johnson, who was born in Nash County, North Carolina, May 7, 1803, near Raleigh, but raised in Wilson County Tennessee.

She was married to John Upchurch in Tennessee, who was born Oct. 18, 1798, in North Carolina, and died in Saline County, Illinois, February 2, 1844. He lived in Saline County, ever since 1825, up till his death. She still lives on the same farm near Raleigh. They raised ten children, five boys and five girls; all of which lived to be men and women and were all married. There are seven yet living, four women and three men. There are three widows. Three married twice. She has about fifty grand children, eighty great grand children, and 10 or 12 great great grand children, and 15 or 20 dead. She is still living, and belongs to the Baptist Church in which they lived ever since 1823. All their children belongs to Christian society except one. They lived in their own house about 20 years with only one death (the husband.) She has been blind and unable to walk for eight or nine years, troubled with rheumatism.

This is the record of C. B. Upchurch, the oldest child of the family, who was born July 21, 1820, now living near Gresham, Ind., Franklin county. He was raised in Saline county and lived there till Oct. 1868. He was a private Soldier in the late war of 1861.

COPIES MADE FOR: XID  
CATHARINE JOHNSON 10406  
JOHN UPCHURCH 4320  
CASWELL BLOFORD U 5488

(14) See Jt 12 MAY 1999 James Ray Taylor DIRM - Pg 23  
Data from an unidentified Internet Author  
Mentions some dates on John U which differ slightly  
from previous RPL records. Need to resolve. The  
Internet data: John U b 12 OCT 1798 (1) d 2 SEP 1844  
(Callahan Co, ID) md 14 AUG 1821 (Wilson Co, TN) Catharine



JOHN

U

PG 6

XID-4320 7

- ⑬ Page 6 of Ltr 25 APR 1981 Mary Apton Irwin to Richard Dean U [6]

STATE OF TENNESSEE, Wilson COUNTY, ss.

To any regular Minister of the Gospel, having the care of souls, or  
 \_\_\_\_\_ any Justice of the Peace.

THE \_\_\_\_\_ do authorize you or either of you, to solemnize the rites of Matrimony between John Upchurch and Baby Johnson of your county, in conformity to the direction of an act of Assembly in such case made and provided. Provided always, that the said Baby Johnson be an actual resident in this county—otherwise these shall be null and void, and shall not be accounted any license or authority to you, or either of you, for the purpose aforesaid, more than though the same had never been prayed or granted, &c. Given at the clerk's office of said county court, this 14th day of August 1821

14 AUG 1821

John Allcorn cl

COPIES MADE FOR BIOFILES OF:

CATHARINE JOHNSON XID-10406

JOHN U XID-4320

- ⑭ See Ltr 10 AUG 1990 Billye Joyce Maynard to KRM  
John U and 14 AUG 1821 (Lebanon Co, TN) Caty  
 Johnson. Marriage Book Page 458

JOHN

U

DeKalb Co, TN  
U Group

XID-  
59787

① See Ltr 4 APR 1988 Mary Apton Irwin to RPU

I. Joseph U to 5 DEC 1775 (VA)

A. Enoch S. U to ca 1822 (TN)

1. Joseph Hamilton U to 11 APR 1847 (DeKalb Co, TN)

a. John U to 2 1885.

JOHN

U

XID- 57258

○ see ltr 4 JAN 1988 Mary Apton Munn & RPH

I. Joseph U b 1775 (VA)

A. Felix George U

1. James H. b m 4 OCT 1879 (Hamilton  
Co, IL) Adeline Cusel

a. Anna U

b. Golden U

c. John U ↑

b ca 1831 (NC)

①

- ① See ltr 30 OCT 1975 Jefferson Woodrow U fr Edna Belle Hunter - filed with the forms  
I. Benjamin U b 1830 <sup>joined in</sup> Harnett Co area  
A. Jefferson Davis U b 1861  
1. Jefferson Woodrow U Sr  
a. Jefferson Woodrow U Jr

See Pg 2 Item ⑤ which depicts JOHN U, Nathan, & Benjamin U as S/o Stephens U & Gs/o John U, I - Head of clan + not S/o Calvin U - RPH 29 NOV 2010

" In the whole of Cumberland Co, NC in 1850 (Harnett Co was a part of Cumberland until 1855) there are only three Uphurches: Benjamin 20, John 15, and Nathan 18, and none is living with his family. Benjamin is listed as a house with five young males, none of whom is an Uphurch; John is living with a McDuffie family, and Nathan is living with a woman named Barclay, age 70. I'm wondering if these three boys are brothers living with guardians. "

- ② See 1850 census - Cumberland Co, NC 69/69

Mildred Beasley 70 F

Jocodia f. Beasley 30 F

John Uphurch 18 M laborer

- ③ See 1860 census - Cumberland Co, NC - Pg 184 772/774 (Cumberland East)

John Uphurch 28 M Overseer \$1000 b NC

- ④ Note: A fairly good inspection of census records for surrounding counties for 1870, 1880, show no John U - RPH 26 JAN 1986

⑤

MAJOR CHANGE The U B mailed 22 NOV 2010 Vol 31 No1 contains an entry on Pg 33 that Moses Benjamin U b 29 OCT 1830 from being a son of Calvin U & being a son of his brother Stephen U. The same move has been made for the other two males shown on the 1850 census of Cumberland Co, NC (John U XID-14893 and Nathan E. U XID-14894) on 28 NOV 2010 I updated my Master Outline to reflect these corrections. In the process I realized that a Calvin U age 20 on the 1850 census as a Waggoner has sometimes been listed as a s/o Jubal U, I. This, too, seems to be in error but just where this Calvin U belongs is not clear.



JOHN

[S/O W M U b1978 (NC) 3]

U

○ Fram Briefs of Gilliam U 1810 (JC, TN) 1899 (JC, TN) Entry  
17 JAN 2011 / 25 NOV 2009. - Source KAREN RAICHLE - RPH 3 FEB 2011

When he was old Gilliam U attempted to sell land to his son John Millet U that had come from Caleb Anderson, Sr. the father of his first wife Sarah Anderson. The sale was contested leading to an 1897 Court Case. An early case in 1885 had involved land also passed from Caleb. Useful family history details gleaned from the two cases are as follows: (RPH 3 FEB 2011).

I. William U b ACH 1778 (NC)

△ A. Gilliam U 1810 - 1899

II. A. CALEB ANDERSON  
SR d 1838  
A. Sarah Anderson  
B. Rhoda Anderson

→ m d (1st) Sarah Anderson U  
d with birth of 3rd child  
1839 / 1840  
m d (2nd) Abt 1843 (?) Elizabeth  
murray 3  
△ 1. Carter H. U b 1836  
△ 2. H. Ross U b 1838  
3. - - U b 4d 1840  
△ 4. John Millet U b 1850

△ B. Thomas U 1806 - 1899

→ m d (1) Rhoda Anderson  
△ 1. Thomas Bradford U

△ C. William U b 1810

△ D. JOHN U

NOTE: VERY IMPT  
This gives the name  
John U as a patented  
S/O WILLIAM U b 1778  
to match the male  
age 18-25 in the  
name of William  
on 1820 TN  
Census - RPH  
3 FEB 2011

P. MCCARVER knew  
A. J. ATKINS who  
sold his claim to  
the estate of  
THOMAS U.

After Caleb died a share was sold to W. C. Anderson after being hired out to JOSUAH HALL. WILLIAM U fought with WESLEY BAGLIN & THOMAS U served as security using a loan from ELIZABETH WHEELER.

NOTE: There were 5 lots in the settlement of the estate of Caleb Anderson, Sr. Dan Sarah & Rhoda each drew lots of 50 acm each. It appears their husbands may have traded lots at some point.

Testimony was taken on 6 SEP 1897 by W. H. NAYLE.

Present were J. I. ANDERSON

& THOMAS BRADFORD U

The 7 SEP 1885 Court Case involved testimony of P. MCCARVER stating that he owns the Caleb Anderson Trust where Gilliam U now lives & that he has a deed from the heirs CARTER & ROSS G/S of Caleb.

P. McCarver says he has known

Thomas U since he was a boy & reports Thomas has been in ill health for several years. Before Caleb died Thomas U went to Western TN to be with his brother JOHN U but returned for Caleb's estate settlement.

After Caleb died a share was sold to W. C. Anderson after being hired out to JOSUAH HALL.

WILLIAM U fought with WESLEY BAGLIN & THOMAS U served as security using a loan from ELIZABETH WHEELER.

JOHN

U

○ OBITUARY DOWNLOADED BY JENNA LANE U FOR RPU

Paper: Herald-Sun, The (Durham, NC)

Deceased: James A. Walker

Date: May 14, 2000

James A. Walker, 67, resident of 5513 McCormick Rd., died Friday evening in U.N.C. Hospitals in Chapel Hill, following declining health. He was born in Person County, the son of the late Arch Love and Lottie Mae Whitt Walker. He had been a resident of Durham since 1973. Mr. Walker was a retired master sergeant from the U.S. Army, having served during the Vietnam War. Most recently, he had retired from Nortel in RTP. He was a member of Parkwood United Methodist Church. Mr. Walker was preceded in death by a brother, Robert Wesley Walker; and a grandson, Jordan Scott Schwarze.

Surviving are his wife, Mrs. Edna May Walker; four daughters, Mrs. Christina Lee Upchurch and her husband, John, of Durham, Mrs. Shannon Kelly Schwarze and her husband, Andrew, of Durham, Mrs. Deborah Lynn Bailey and her husband, David, of Knightdale, and Mrs. Wanda Jean Carpenter and her husband, Frederick, of Colorado Springs, Colo.; two sisters, Mrs. Maye Love Cheek, of Yanceyville, and Mrs. Shirley Ann Murray, of Concord; one brother, William Ted Walker, of Durham; 10 grandchildren; and seven great-grandchildren.

Funeral services will be conducted Tuesday at 1 p.m. in Parkwood United Methodist Church by the Rev. Van Spivey. Burial will follow in Oak Grove Memorial Gardens. The family will receive friends Monday evening from 7:00 to 9:00 at Clements Funeral Home.

Flowers are acceptable, or those wishing may make memorial contributions to Parkwood United Methodist Church, 5123 Revere Rd., Durham, N.C. 27713.

Funeral service for Mrs. Mary Lucille Johnson Ware, 55, will be held at 1 p.m. Monday at Russell Memorial C.M.E. Church, Dr. Lloyd L. Watkins Sr. officiating. Burial will be in Woodlawn Memorial Park. Visitation will be one hour prior to service. Viewing will be 10 a.m. - 5 p.m. today at Fisher Funeral Parlor.

Surviving are sons, Lee Johnson, Llewellyn Ware (Antionette), of Baltimore, Gunnery Sgt. Elvis Ware (Donna), of Chesapeake, Va., Melvin Ware, Johnnie Ware, and Robert Ware (Mimi), of Roanoke, Va.; adopted daughter, Kim Alston (David), of Chapel Hill; sisters, Mary C. Thomas, Ellas Louise Cathcart (Andrew), of Mobile, Ala., and Sarah Holmes (Isaiah); brother, Hayden 'Burt' Johnson (Annie), of Chapel Hill; and six grandchildren.

The family will be at 928 Jones Cir.

I - - Walker

A. James A. Walker

△△ I. Christina Lee Walker md() John U.



JOHN

u

○ OBITUARY DOWNLOADED BY JENNA LANE U FOR RPU21MAR2008

Paper: Fayetteville Observer, The (NC)  
Deceased: Ernestine J. Upchurch  
Date: August 23, 2007

LINDEN — Mrs. Ernestine J. Upchurch, 80, of Linden, died Tuesday, Aug. 21, 2007, in Betsy Johnson Regional Hospital in Dunn.

Mrs. Upchurch was the daughter of the late Luther James and Ida Long Manasco of Mississippi. She retired from the circulation department at The Fayetteville Observer more than 25 years ago. She was a devoted wife, loving mother, grandmother and sister.

Funeral services will be held at 11 a.m. Friday in O'Quinn-Peebles Funeral Home chapel in Lillington. Burial will follow in Lafayette Memorial Park in Fayetteville.

Visitation will be from 6 to 8 tonight at the funeral home; and at other times at the home.

She is survived by her husband, John Upchurch; two sons, Chris Johnson and Stephen Johnson and wife Patricia; a daughter, Sheila Upchurch-Prior and husband Brian; a brother, James Manasco; two sisters, Irene Newell and Clara Singley; five grandchildren, Chad Johnson, Christie Johnson, Stephanie Johnson, Steven Johnson and Nikki Prior; and several nieces and nephews.

Memorials may be made to the American Cancer Society, 8300 Health Park, Suite 10, Raleigh, NC 27615.

I - - u

△ A. John u

△ md ( ) Ernestine J. MANASCO

Apparently she met a Mr Johnson and had 2 Johnson kids before she met John u

Had children

• Chad Johnson

• Christie Johnson

• Stephanie Johnson

• Steven Johnson

1. Chris Johnson

2. Stephen Johnson

3. Sheila u md ( ) - Brian Prior

a. Nikki Prior

JOHN

U



OBITUARY DOWNLOADED BY JENNA LANE U FOR RPU21MAR2008

Paper: Fayetteville Observer, The (NC)  
Deceased: Alice U. Edgerton  
Date: September 20, 2007

BUIES CREEK — Mrs. Alice Upchurch Edgerton, 81, of Buies Creek, died Wednesday, Sept. 19, 2007, in Betsy Johnson Regional Hospital in Dunn.

Services: Graveside, 11:30 a.m. Saturday in Buies Creek Cemetery. Visitation, 10 to 11 a.m. Saturday at O'Quinn-Peebles Funeral Home in Lillington; and at other times at the home of John Edgerton.

Survived by: Son, John; sisters, Doris Hertzberg and Louise Kinne; brother, Ronnie Upchurch; a granddaughter; and a great-granddaughter.

I - - U

A. <sup>Δ</sup> Alice U ma() - - EDGERTON

U 1. John U

B. <sup>Δ</sup> Doris U ma() - - HERTZBERG

C. <sup>Δ</sup> Louise U ma() - - KINNE

D. <sup>Δ</sup> Ronnie U

JOHN

U

# OBITUARY DOWNLOADED BY JENNA LANE U FOR RPU

Paper: News & Observer, The (Raleigh, NC)  
 Deceased: Brenda Upchurch Smart  
 Date: September 27, 2003

CARY -- Brenda Upchurch Smart, 50, died Thursday, September 25, 2003 at Rex Hospital after a courageous battle with cancer. Brenda was born in New Castle, Indiana and grew up in Clearwater, Florida. She resided in Cary, NC for the last 20 years.

She received her undergraduate degree from Jamestown College in North Dakota, majoring in keyboard performance with an emphasis in pipe organ. She taught music in the school system and to many private students over the years. She received a Master of Fine Arts from Vermont College in creative writing. She was a talented musician, writer and potter who served as a mentor to countless others in those fields. For the past several years she was an associate editor for the Crescent Review Literary Magazine.

Brenda, beloved wife and mother, is survived by her husband, Miles (Bud) Smart; her daughter, Erika Smart Henderson, of Holly Springs; son-in-law, Richard Smart Henderson; granddaughter, Aydan Henderson, and her son Ryan Smart.

In addition, survivors include Brenda's sister, April Upchurch, of Savannah, Georgia, her mother, Betty Upchurch Malz, and step-father, Carl Malz of Crystal Beach, Florida; father-in-law Miles Smart, mother-in-law, Lila Smart of Hutchinson, Minnesota; grandmother, Lila Bemis of Valley City, North Dakota; brothers-in-law, Merlin Smart and Marlin Smart of Milbank, South Dakota.

She was preceded in death by her father John Upchurch.

Brenda was cherished by a host of friends. She will be sorely missed by many in the literary and arts community.

Services to celebrate Brenda's life will be held on Sunday, September 28th at 2 p.m. at the Brown-Wynne Funeral Home, 200 SE Maynard Rd. in Cary, with Terri Kuczynski officiating. The family will receive friends on Saturday evening, September 27th from 6:00 p.m. until 9:00 p.m.

In lieu of flowers, the family requests that donations in Brenda's memory be made to the Brenda L. Smart Fiction Prize for writers to be given annually by North Carolina State University. Please make checks payable to North Carolina State University-Brenda L. Smart Fiction Prize Fund. Contributions may be left at the visitation or service or may be mailed directly to: NC State-Brenda L. Smart Fiction Prize Fund, P.O. Box 7011, Raleigh, NC 27695-7011.

Condolences may be sent at [www.mem.com](http://www.mem.com).

Section: Obit

Page: B8

Copyright (c) 2003 The News and Observer

I - - U  
 Δ A. JOHN U  
 MD() BETTY - - → MD(LND) CARL MALZ  
 Δ 1. BRENDA U  
 Δ MD() Miles Smart "Bud" / s/o MILES  
 Δ a. ERIKA SMART / smart &  
 Δ MD() Richard Henderson / Lila --  
 Δ i. AYDAN Henderson  
 Δ b. RYAN SMART  
 Δ 2. APRIL U  
 Δ 3. Merlin Smart  
 Δ 4. Marlin Smart

JOHN

u

OBITUARY DOWNLOADED BY JENNA LANE U FOR RPU 17MAR2008



America's Obituaries  
& Death Notices

Paper: Charlotte Observer, The (NC)  
Deceased: ROCK HILL - Miss Ann Upchurch  
Date: October 21, 1996

73, of 716 Rabun Lane, died October 19, 1996 at Westminster Towers Health Center.

Funeral service is 2 p.m. Tuesday from Bass Funeral Home Chapel. Burial is in Laurel Hill Cemetery in Thomasville, GA at 2 p.m. Thursday. Visitation is 6-8 p.m. today at Bass Funeral Home.

Miss **Upchurch**, a native of Thomasville, GA, was born the daughter of the late J. Stanley and Thelma Knight **Upchurch**. She was a graduate of Thomasville High School, The University of Alabama and received her Masters Degree from The University of Wisconsin. Miss **Upchurch** taught in the Physical Education Department of Winthrop College from 1953 until her retirement in 1985.

She is survived by one brother, **John Upchurch** of Palatka, FL; two nieces and two nephews.

In lieu of flowers memorials may be made to Winthrop Foundation, Dacus Library of Winthrop University, 701 Oakland Ave., Rock Hill, SC 29730.

Bass Funeral Home is in charge of arrangements.

I. — — u

A A. J. STANLEY u

Δ MRS. THELMA KNIGHT

Δ I. ANN u

Δ 2. JOHN u

JOHN

U

OBITUARY DOWNLOADED BY JENNA LANE U FOR RPU

Paper: Herald-Sun, The (Durham, NC)  
Deceased: Mrs. Lottie Whitt Walker  
Date: November 29, 1995

Mrs. Lottie Whitt Walker, 87, of 2226 Ferrell Rd., died Tuesday morning in Hillhaven-Rose Manor Convalescent Center following declining health. She was born in Person County, the daughter of the late James A. and Molly Zimmerman Whitt. She had been a resident of Durham since 1950. She was a member of Faith Baptist Church. Surviving are her husband, Arch Love Walker; two daughters, Mrs. Maye W. Cheek of Yanceyville and Mrs. Shirley W. Murray of Harrisburg; two sons, James A. Walker and William T. Walker both of Durham; two sisters, Mrs. May Cook of Fuquay Varina and Mrs. Sally Slaughter of Durham; 13 grandchildren; 12 great-grandchildren; and 3 great-great-grandchildren. She was preceded in death by a son, Robert W. Walker.

Funeral services will be conducted Thursday at 2 PM in Clements Funeral Chapel by Rev. Dr. Keith Menshouse. Burial will follow in Oak Grove Memorial Gardens.

Pallbearers will be Hazel Baker, Otha Hursey, John Upchurch, Marshall Shouse, Michael Shouse and Jack Ceder.

The family will receive friends 7-9 PM today at Clements Funeral Home.

CHAPEL HILL — Marjorie 'Margie' McCarthy Clark died Tuesday. Funeral services 11 AM Friday at Amity United Methodist Church, Chapel Hill, with Rev. Richard Vaughan officiating. Burial to follow at Maplewood Cemetery, Clayton. Mrs. Clark was preceded in death by her husband, Neil H. Clark Sr. and daughter, Mary Sue Humphreys.

Surviving are sons, James William Clark of Durham and Neil H. Clark Jr. of Winston-Salem; daughter, Ann Harvel of Pittsboro; sisters, Peggy Forbes of Graham, Elizabeth Aan and Jane Hardy of Raleigh and Cathrine Barbour of Clayton; brothers, James McCarthy of Apex and Larry McCarthy of Raleigh; 7 grandchildren; and 2 great-grandchildren.

Family will receive friends 7-8:30 PM Thursday at McLaurin Funeral Home, Clayton. In lieu of flowers, memorial contributions may be made to the Amity United Methodist Church Margie Clark Memorial Fund.

JOHN U



Records for John Franklin U b SEP 1846 - From Census & Enslave  
Stephanie Wilson to RPH - 18 JUN 2010 - RPH

I. John U. III - Head CLAN 14 1870 CENSUS - JOHNSON CO., 1880 CENSUS - ALLEGANY CO.,  
XO JOHN U. III TN - DISTRICT 4 - PO BAKERS NC - PRATERS CREEK  
A. John Wesley U b 1819

Δ 1. John Franklin U GAP  
b SEP 1846 (NC) Name NEXT DOOR TO BAPT Age John Upchurch HEAD 1846 34  
d 1937 (SULLIVAN CO., TN) John F Upchurch FARM LABOURER 1846 24 NC Elizabeth Upchurch WIF 1891 29  
Anna E Upchurch 1851 19 TN Callie Upchurch DAUGHTER 1868 12  
Δ MD (A) ANNA ELIZABETH HECK b MAR 1850 (TN) John Upchurch SON 1870 10  
Δ a. CALLIE U b 1868 ; b. JOHN U b 1870 Sarah Upchurch DAUGHTER 1872 8  
Δ c. SARAH U b 1872 ; d. JULIA U b 1874 Julia Upchurch DAUGHTER 1874 6  
Δ e. THOMAS U b 1877 ; f. LILLIAN U b 1879 AUG Thomas Upchurch SON 1877 3  
Δ g. OSCAR H (W) U b 1885/1887/NOV 1884 (VA) Lillian Upchurch DAUGHTER 1879 9M  
d OCT 1933 (WASHINGTON CO., VA) Henry Woodson MILITARY 1865 15  
MD (A) ADA - - b 1890  
Δ i. JESSIE F. U (VS JAMES?) b 1910  
Δ ii. MABEL (MABLE) U b 1913  
Δ iii. CHARLES EDGAR U b 1916  
Δ iv. LOUISA U b 1924  
Δ v. KENNETH GAIL U b 1928  
Δ (I) PATRICIA ANN U  
MD (A) - - WILSON

[E] Δ (A) STEPHANIE WILSON  
MD (A) - - O'QUINN  
Δ h. EMMA F. U b 11 JUL 1886 (VA)  
d 17 JAN 1958 (GRAYSON CO., VA)  
Δ MD (A) ARTHUR RIDDLE  
Δ i. EMMETT LETCHER U b SEP 1888 (NC)  
d JUL 1961 (SULLIVAN CO., TN)  
Δ j. HOMER FRANKLIN U b 1892  
d 1896 (ASHE CO., NC OR GRAYSON CO., VA)

1900 CENSUS - GRAYSON CO., VA  
- WILSON  
Name [JOHN ?? - RPH] Age  
James Upchurch HEAD SEP 1846 53 NC NC  
Annie E Upchurch WIF (10, 7) MAR 1850 50 TN TN TN  
Oscar H Upchurch SON NOV 1884 15 VA  
Emma F Upchurch DAUGHTER JUL 1886 13 VA  
Emmet Upchurch SON SEP 1888 11 NC

1910 CENSUS - WASHINGTON CO., VA  
Name HOLSTON BAPT Age  
J F Upchurch HEAD 1847 63 VA NC NC  
Anna G Upchurch (10, 7) WIF 1848 62 TN TN TN  
Osias W Upchurch SON-MR 1887 23 VA  
Emmett L Upchurch SON-S 1889 21 VA  
Ada Upchurch DAUGHTER 1890 20 TN  
Ambers Waddell HIRED MAN 1888 22 VA  
[I READ OSCAR]

1920 CENSUS - WASHINGTON CO., VA  
Name DAMASCUS BAPT Age  
O W Upchurch HEAD 1885 35  
Ada Upchurch WIF 1890 30  
Jessie F Upchurch SON 1910 10  
Mabel Upchurch DAUGHTER 1913 7  
Chas E Upchurch SON 1916 4  
1930 CENSUS - WASHINGTON CO., VA - DAMASCUS

Name MD 29, 20 BAPT Age  
Oscar Upchurch HEAD 1885 45 NC  
Ada Upchurch WIF 1889 41 TN  
James F Upchurch SON 1910 20 VA  
Mabel Upchurch DAUGHTER 1913 17 VA  
Edgar Upchurch SON 1916 14 VA  
Louisa Upchurch DAUGHTER 1925 5 VA  
Kenneth Upchurch SON 1928 2 VA

EMAILS FROM STEPHANIE: 18 & 19 NOV 2009; 4 JUN 2010

I have hit a dead end with my Upchurch family. My mother is Patricia Ann Upchurch and her father is Kenneth Gail Upchurch. His father is Oscar Upchurch. Oscars father is John Frank Upchurch and he was married to Anne Heck. Near as I can tell, John Frank was born in North Carolina, probably Ashe or Avery Co. He lived in Ashe Co. at one point and also in Grayson Co., Va.

The following are the children I have for John F.:

Oscar W. born Virginia or NC Nov. 1884, died Oct. 1933 in Washington Co., Va.  
Emma born 11 July 1886 Virginia or NC, died 17 Jan 1958 in Grayson Co., Va. Her married name was Riddle. [ARTHUR] + HOMER FRANKLIN U 1892-1896  
E. Letcher born Sept. 1888 Virginia or NC, died July 1961. [ASHE CO., NC OR GRAYSON CO., VA].  
I'm pretty sure John F. lived in Grayson Co., Va.; Ashe Co., NC; Washington Co., Va.; and Sullivan Co., TN. John F. died in Sullivan Co., TN in 1937.

JOHN

U, VI

XID 143

○ Input from Anna Marie Crutch to RPA via Email 13 Feb 2010 (43)

Re George U. Class

I. George U. - Head of Class

A. John U. b. 1799

7 children →

SEPARATE  
EXTRACT  
SHEETS  
MADE  
FOR  
EACH

36. John Upchurch was born ca 1799 Iredell County, North Carolina and died prior to 6-23-1873 Wayne County, Kentucky. John's will was written on 3-28-1868 and proved on 6-23-1873. His wife was Sarah Bertram born 1810 Tennessee died after 1860. She was the daughter of Nicholas Bertram. John and Sarah were listed in the census records of 1830, 40, 50, 60 living in Wayne County, Kentucky. In 1850, her father Nicholas Bertram born 1780 North Carolina was living with them. In 1870 John is living in Wayne County, Kentucky. Living with him was Mary Upchurch born 1895 Tennessee and a granddaughter Nelly Carter who is 5 months old. Living next door was Granville Upchurch and Abner Upchurch. I believe Abner is probably Alvin.
361. Nancy Upchurch born 4-9-1825 Wayne County, Kentucky died 11-11-1884 Wayne County, Kentucky
362. Eleanor (Nellie) Upchurch born 7-10-1829 Wayne County, Kentucky died 2-12-1870 Wayne County, Kentucky
363. Lucinda Upchurch born 1832 Wayne County, Kentucky died Wayne County, Kentucky
364. Roena Upchurch born 1834 Wayne County, Kentucky died Wayne County, Kentucky
365. Daniel Granville Upchurch born 4-25-1835 Wayne County, Kentucky died 10-9-1901 Paris, Texas
366. Henry Alvin Upchurch born 4-28-1840 Wayne County, Kentucky died 6-28-1918 Wayne County, Kentucky
367. Elizabeth Upchurch born 12-1844 Wayne County, Kentucky died 12-24-1932 Wayne County, Kentucky



JOHN

U, VI

XII. 143

○ Input from Anna Marie Couch via Email 13 FEB 2010  
 Re The George U Clan ①

I. Michael U, I

A. Richard U, I

1. James U, I

Δ a. James U, II

Δ b. Michael U, III

Δ i. George U, Head of Clan

Δ md (7) Rachel Bethshares

#### Fourth Generation in America

Since much research on the Upchurch Family of Virginia and North Carolina has been completed, I am starting with George and Rachel Upchurch. This is a listing of their descendents. George and Rachel moved from Virginia to North Carolina and then on to Wayne County, Kentucky. All of their children moved to Wayne County, Kentucky and several moved from Wayne County, Kentucky to Fentress County, Tennessee.

3. George Upchurch was born about 1757 in Brunswick County, Virginia and died 1830-31 in Wayne County, Kentucky. His wife was Rachel Bethshares who was born about 1759 Brunswick County, Virginia. Rachel was the daughter of Thomas and Ruth Bethshares. George and Rachel were listed in the tax list of Brunswick County, Virginia in 1782 & 1788. They were living near his father Michael and Uncle James Upchurch in 1782 and 1788.

George and Rachel moved to Salisbury district, Iredell County, North Carolina before 1790. They were listed in the 1790 census of Iredell County, North Carolina with 4 sons under 16 and 1 daughter. They were also listed in the census records of 1800 and 1810 living in Iredell County, North Carolina. George sold his land in North Carolina to his sons, Moses, Thomas and Shadrack and moved to Wayne County, Kentucky.

George received his land grant of 100 acres on Little South Fork, Kentucky on 10-12-1814. He was listed in the census records of 1820 Wayne County, Kentucky. Listed in his household were 2 males 18-25, 1 male 26-44, 1 male 45+, 1 female 45+, there were 4 individual engaged in agriculture. George and Rachel are buried at the Little South Fork Cemetery in Cumberland County, Kentucky. Their children:

- Δ 31. Lydia Upchurch born 1782 Virginia died ca 1845 Wayne County, Kentucky
- Δ 32. Shadrack Upchurch born 1784 Virginia died ca 1863 Wayne County, Kentucky
- Δ 33. Thomas Upchurch born 1788 Virginia died prior to 1855 Wayne County, Kentucky
- Δ 34. Moses Upchurch born 1790 North Carolina died ca 1859 Wayne County, Kentucky
- Δ 35. Miss Upchurch born ca 1792 North Carolina died by 1844 Wayne County, Kentucky → [RACHEL U]
- Δ 36. John Upchurch born ca 1799 North Carolina died prior to 6-23-1873 Wayne County, Kentucky
- Δ 37. Joseph Upchurch born 8-10-1800 North Carolina died 6-23-1873 Fentress County, Tennessee

JOHN

4

XID 1232

○ From Pg 9 - Email 26 MAR 2010 Lucile Mae Jenkins A RPL - see her  
I. Richard U, III - Head of Clan *Profile for original*

A. Claiburn U, I

Bethany Baptist Church

- △ Claiborne Upchurch, [Claiborne is spell different ways in the records]  
Born 1789, Franklin County, NC  
Died 1862, Clayton County, GA  
Married Amey Bunn,  
Born June 3, 1809, Franklin County, NC; died 1877 GA

Their children:

- Richard, born 1818

- △△ William Claburn, born 1822, married, Nancy Cole

- (Britton, born May 3, 1825, Died July 26, 1897  
married Elizabeth Susan Chaffin, [older sister of Lucinda Chafin who married  
Jasper] this family moved to ARK.

- △ John, born 1827

- △ Married Dec 28, 1873, Harriett Fargason

- (James M, born Dec 31, 1828  
Married Sarah McGarity, Dec 2, 1852

- Ann, born 1833

- (Jasper, born Oct 16, 1830, died Oct 12, 1911  
Married Dec 30, 1867, Lucinda Abilgail Chaffin, born Sept 28, 1838, died July 11, 1924

I read where Claborn Upchurch was one of the first members of Bethany.  
Therefore his children could have been members.

- △△ Jasper & Lucinda Upchurch as young married couple lived near the old Sharon Baptist Church. She lived on the land that her father Tyre Chaffin had left her when he died 1878. She had 2 small young daughters from her married to Seaborn Chafin who killed in the Civil war. Jasper, also, served in the Civil War.

In the "Will Book" page 80,  
Henry County, Last will and Testament of Tyre Chaffin, sign 23 March 1853. To my wife Frances of 35 years during her natural life or widowhood, only remainder of my estate after payment of my debts. After which everything sold and divided between my children viz: John J. Chaffin, Nathan P. Chaffin, Moses B. Chaffin, Emily F Jones, William F Chaffin, Elizabeth S Upchurch, Jefferson T Chaffin, John W Chaffin, David J Chaffin, Lucinda A Chaffin, and George M Chaffin. Appoint wife Frances and son William T Chaffin Executors. Witness David Knott, Elihue Copeland, Asa R Brown. Probates 1 April 1878. A A Lemon, Ordinary

With Jasper & Lucinda living close to Sharon Baptist, they were members there. Tyre Chaffin help start Sharon church in 1825.



JOHN

U

FROM ELLIS ISLAND WEBSITE - TO RPH via Email 20 OCT 2009 From AMANDA U

First Name: Charles W Last Name: Upchurch Ethnicity: Last Place of Residence: Date of Arrival: Oct 10, 1918 Age at Arrival: Gender: M Marital Status: Ship of Travel: Flint Port of Departure: France Manifest Line Number: 0005

First Name: Eleonor Last Name: Upchurch Ethnicity: United States Citizen Last Place of Residence: Evansville, Ind. USA Date of Arrival: Sep 20, 1909 Age at Arrival: 32y Gender: F Marital Status: S Ship of Travel: Hamburg Port of Departure: Naples Manifest Line Number: 0007

First Name: George J  
Last Name: Upchurch  
Ethnicity: United States Citizen  
Last Place of Residence:  
Date of Arrival: Mar 12, 1909  
Age at Arrival: Gender: M Marital Status:  
Ship of Travel: Mauretania  
Port of Departure: Liverpool  
Manifest Line Number: 0027

First Name: John Last Name: Upchurch Ethnicity: Claims USA, English Last Place of Residence: Winchester, Eng. or Meridith, Fla. Date of Arrival: Apr 07, 1919 Age at Arrival: 34y Gender: M Marital Status: S Ship of Travel: Mauretania Port of Departure: Southampton Manifest Line Number: 0006

First Name: P.F.  
Last Name: Upchurch  
Ethnicity:  
Last Place of Residence: Apex, North Carolina  
Date of Arrival: Jul 23, 1922  
Age at Arrival: 24y Gender: M Marital Status: S  
Ship of Travel: Paria  
Port of Departure: St. Thomas  
Manifest Line Number: 0018

## CROSSFILE:

## △ IMMIGRANT FILE

- △ 1. CHARLES W. U - ARRIVED 10 OCT 1918 - NOT FOUND
- △ 2. ELEANOR U / ELEONOR U - US CITIZEN - ELEANOR M. U D/O GEORGE  
HOME - EVANSVILLE, IN - ARRIVED EDWIN U  
20 SEP 1909 - AGE 32 YRS (b ABT 1877)  
SINGLE
- △ 3. GEORGE J. U - US CITIZEN - ARRIVED - NOT FOUND  
12 MAR 1909
- △ 4. JOHN U - CLAIMS US CITIZENSHIP - NOT FOUND  
LIVED MERIDITH, FL - ARRIVED  
7 APR 1919 - AGE 34 YRS (b ABT 1885)  
SINGLE
- △ 5. P. F. U - LIVED APEX, NC - SINGLE - PRYOR FULTON U S/O  
ARRIVED 23 JUL 1922 AGE 24 YRS  
(b ABT 1898)  
William Fulton U of the  
Marx U / Ruppert U Subdan  
John P. U Lewis.

○ RECORDS FOR WILLIAM JASPER U b SEP 1871 - FROM ANCESTRY.COM  
(RPU - DOCT 2009) + RPU FILES + EMAILS SEP 2009 BARBARA (U) ROWE TO RPU  
1860 CENSUS - CALDWELL 1870 CENSUS - JOHNSON 1880 CENSUS - LEE CO, VA  
CO, NC CO, TN DIST 1 PO TAYLORSVILLE ROSE HILL

Name	FARMER b 400/300	b	ABT	Age	Name	BABT	Age	Name	B ABT	Age
Silas Upchurch		1810	50		Richardson Upchurch	1831	39 NC	Richardson Upchurch	HEAD	1831 49
Guilly Upchurch	(GULLA)	1811	49		Charlotte Upchurch	1845	25 NC	Charlotte Upchurch	WIFE	1843 37
Richerson Upchurch		1831	29		James M Upchurch	Δ 1861	9 GA	James Thompson	STEP SON	Δ 1861 19
Harrison Upchurch	Δ	1837	23		Martha J Upchurch	Δ 1862	8 GA	Isabel Thompson	STEP DAU	Δ 1864 16
Ansel Upchurch	Δ	1840	20		Mary E Upchurch	Δ 1864	6 GA	Elizabeth Thompson	STEP DAU	Δ 1864 16
James Upchurch	Δ	1852	8		Charlotte Upchurch	Δ 1864	6 GA	Thomas Thompson	STEP SON	Δ 1867 13
					Thos L Upchurch	Δ 1866	4 NC	Emma Upchurch	DAU	Δ 1869 11
					Emma Upchurch	Δ 1869	11/12 NC	William Upchurch	SON	Δ 1892 8
								John Upchurch	SON	Δ 1880 2M

I. RICHARD U, III

## I. RICHARD U, III

d 1917 (FRANKLIN CO, NC) - HEAD OF CLAN #4

A. BUCKNER U b 1777 (FRANKLIN CO, NC)

d 1855 ± 5 YRS (BADWIN CO, IL)

Δ 1. SILAS U b 1810 (FRANKLIN CO, NC)

Δ MD 1830 (RANDOLPH CO, NC) GILLIA PARRISH

Δ A. RICHARDSON U CSA b 1831 (RANDOLPH CO, NC) MD 1868 (CALDWELL CO, NC)  
CHARLOTTE ELIZABETH (PHILLIPS) THOMPSON

Δ i. WILLIAM JASPER U b SEP 1871

Δ MD 1892 (SULLIVAN CO, TN) AMANDA  
JANE GODSEY 1872-1967

Δ A. EARLEY JACK U b DEC 1892

Δ b. ETHEL U b JUL 1894

A c. LILLIE M. U b SEP 1898

Δ d. SAMUEL MORGAN U, b APT 1901 d 1984

MD (1st) - - - ; MD (2ND) - - -

Ⓢ Δ Δ i. BARBARA U [AKA CHURCH]

MD (?) - - - ROWE

Δ Δ i. SAMUEL MORGAN U, JR [AKA CHURCH]

[i &amp; ii ARE 1/2 SIBLINGS]

Δ 2. LOTTIE U b APT 1904 [CHARLOTTE? - RPU]

Δ f. MARTHA U b JUL 1901 (?) d 6 JUL 1921  
(SCOTT CO, VA)

Δ g. PERLA DALANEY U 1909-1965

Δ h. WILLIAM U 1914-1995

[RPU NOTE: ONE REFERENCE  
SHOWS WM JASPER U HAD

Δ A DAU NELL U]

[IS THIS WILLIAM  
JASPER  
UPCHURCH? RPU]

1900 CENSUS - WISE CO, VA

RICHMOND - HOME IN 1900

RES: BIG STONE GAP TOWN, WISE CO

Name	[8,3,3]	BORN	Age	STET
William Upchurch	HEAD	SEP 1871	28	VA, VA, VA
Amanda Upchurch	WIFE	AUG 1882	27	VA, VA, VA
Early Upchurch	DAU	DEC 1892	7	VA
Ethel Upchurch	DAU	JUL 1894	5	VA
Lillia Upchurch	DAU	SEP 1898	1	VA

1910 CENSUS - BELL CO, KY  
CARY

Name		Age	STET
William Apchurch	HEAD b APT 1874	35	TN, TN, TN
Amanda J Apchurch	WIFE 1875	35	VA, VA, TN
Easpy Apchurch	SON	1893	17 VA
Ethel Apchurch	DAU	1897	13 VA
Lillie M Apchurch	DAU	1899	11 VA
Morgan Apchurch	SON	1902	8 TN
Lottie Apchurch	DAU	1904	6 VA
Martha Apchurch	DAU	1906	4 VA
Pearla D Apchurch	DAU	1909	4/12 KY

1920 CENSUS - RUSSELL CO, VA  
LEBANON

Name		b	ABT	Age
William E Williams	HEAD	1855	65	
Mary A Williams	WIFE	1855	65	
Kate E Williams	DAU	1894	26	
William C Fletcher	BORROWER	1872	48	
Sarah Patrick	SERVANT	1873	47	
Lillie M Kess	PRISONER		17	
William Upchurch	↓	Δ 1892	48	NC
+ 6 MORE PRISONERS				

INPUT RE RUI/BUCKNER U SUBCLAN - TO RPU FROM  
 ERL JAMES U VIA EMAIL 3 MAY 2013 - RPU 3 DEC 2015  
 WORK BY CHRISTOPHER SILAS U  
 I. RICHARD U, III - HEAD OF CLAN  
 A. BUCKNER U  
 1. SILAS BUCKNER U 1810 - 1880  
 A. RICHARDSON U 1830 - 1910

2. Richardson Upchurch (Silas<sup>2</sup>, Buckner<sup>6</sup>, Richard<sup>5</sup>, Richard<sup>4</sup>, James<sup>3</sup>, Richard<sup>2</sup>, Michael<sup>1</sup>) was born 1830 in Randolph county NC, and died Mar 1910 in Monroe County TN. He married Charlotte Elizabeth Thompson 26 Apr 1868 in Caldwell County, North Carolina, daughter of James Phillips and Nancy. She was born 16 Jan 1842 in North Carolina, and died 09 Aug 1886 in Rose Hill, Lee, Virginia.

Notes for Richardson Upchurch:

I have a copy of the marriage license for Richard Upchurch and Charlotte Elizabeth Thompson. Both his and her parents were present at the wedding. Her parents were James and Nancy Phillips.

He enlisted in the CSA on the 27 day of July 1861 26th, NC Infantry. He was wounded in the battle of Gettysburg Pa. and at Petersburg Va. was captured and taken prisoner to Hearts Island NY.

Was paroled out of the barracks on the 18th day of June 1865 to NY. City and from there to Morehead City, North Carolina. I have a copy of his soldier's pension application 53904. In the 1880 census I found Richardson and his family to be living in Rose Hill, Lee CO, Virginia. In the 1900 census I found Richardson to be living in Monroe county TN, the home of George W Salome listed as a servant. In 1910 Richardson passed away in Bell Town, Monroe County, TN. The

last place of residence was with a DR. G. B. Cardine in Bell Town, TN. DR. G.B. Cardine used his last pension CK. of 25\$ for board and burrel expence's.

Richard Upchurch (Confed) Private F 26 N.C. Vols 1 July 1861 18 June 1865 3-11-17 Morganton

Notes for Charlotte Elizabeth Thompson:

Charlotte Phillips is married in 1859 to Elijah Thompson. For some reason in 1860 census, she shows up in census w/ her parents and he shows up in Gilmer with sister? Margaret Thompson.

Family history information from Family Bible of T.L. Thompson

Mother of T.L. Thompson born in 1841 in Rose Hill, Va. Brothers of Lottie: Jack, Jont, Neal, and Louis Phillips. Sisters of Lottie: Mandy, who married Tom Griffin, Mary, who married Andy Owens, and a half sister Pid. Lottie's father- Jim Phillips from North Carolina. Lottie's mothers- ----- Shephard from Greenville, TN "

After 1867 when Elijah dies, she marries Richardson (Dick) Upchurch from Tennessee. In 1870 census she shows up in Johnson County, Tennessee w/ Richardson Upchurch and kids. In 1880 census, they are in Lee County, VA. She dies in 1886.

Lottie about 45 when she died. Probably cancer, she suffered. When Elijah died, her brother paid taxes on all that property. When she left all that property, her brother got it. Louis?

Lottie birthdate as 16 Jan 1842.

Father: James PHILLIPS b: ABT 1802 in North Carolina, USA

Mother: Charlotte SHEPARD b: ABT 1807 in Reddie River, Wilkes County, NC

Marriage 1 Elijah THOMPSON b: 1812 in South Carolina, USA

• Married: 22 Dec 1859 in Union Co., Georgia

Children

1. James Milton THOMPSON b: 29 Dec 1861 in Dawsonville, Dawson, Georgia
2. Mattie THOMPSON b: ABT 1863 in Dawsonville, Dawson, Georgia
3. Isabel (Belle) Charlotte THOMPSON b: Dec 1864 in Dawsonville, Dawson, Georgia
4. Isabel (twin) THOMPSON b: Dec 1864 in Dawsonville, Dawson, Georgia
5. Thomas Louis THOMPSON b: 2 May 1867 in Dawsonville, Dawson, Georgia

Marriage 2 Richardson (Dick) UPCHURCH b: ABT 1831 in , Randolph, North Carolina

• Married: ABT 1868

• Note: Elijah Thompson dies by 1867. Lottie shows up married to Richardson Upchurch in Johnson, TN in 1870 census, and by 1880 census in Lee County, VA.

Children

1. Emma UPCHURCH b: ABT 1869 in North Carolina, USA
2. William UPCHURCH b: 1883 in Scott Co., Virginia, USA
3. John Morgan UPCHURCH b: 1885 in Scott Co., Virginia, USA

More About Charlotte Elizabeth Thompson:

Burial: 11 aug 1886

Cemetery: Silver Leaf Bapt. Cemetery, Lee, VA.

More About Richardson Upchurch and Charlotte Thompson:

Marriage: 26 Apr 1868, Caldwell County, North Carolina

Richardson passed away in Bell Town, Monroe County, TN. The last place of residence was with a DR. G. B. Cardine in Bell Town, TN. DR. G.B. Cardine used his last pension CK. of 25\$ for board and burrel expence's.

Silas Upchurch - Natural

Gilla Parrish - Natural

Children of Richardson Upchurch and Charlotte Thompson are:

- i. JAMES<sup>9</sup> THOMPSON, b. 1861, Georgia; Stepchild.
- ii. MATTIE THOMPSON, b. 1863, Georgia.
- iii. ELIZABETH THOMPSON, b. 1864, Georgia; Stepchild.
- iv. ISABEL THOMPSON, b. 1864, Georgia; Stepchild.
- v. THOMAS THOMPSON, b. 1867, Georgia; Stepchild.
- vi. EMMA UPCHURCH, b. 1869, North Carolina.
- vii. WILLIAM UPCHURCH, b. 1872, Scott County, Va. *Wm JASPER*
- viii. JOHN UPCHURCH, b. 1880, Scott County, Va.



## HISTORICAL TIDBIT

**The French and Indian War — The Seven Years War**

Three countries laid claim to the lands of the New World: England, Spain, and France. Both England and France claimed the land west of the Appalachian Mountains — land inhabited by Native Americans.

More immigrants arrived in America, and as colonies grew, the need for more land led to colonists moving westward onto lands claimed by both England and France. The colonists were eager to convert this fertile land into farms, but France and England each denied the other access so the struggle for ownership soon began. Native Americans occupying the lands became involved with some choosing to side with the English; others allied with the French.

England and France each sent their militias. In the early 1750s French soldiers captured several English trading posts. France built forts to defend the territory from English threats. In 1754 George Washington and a small force of Virginia militiamen marched to the Ohio Country to drive the French from the region. When their Fort Necessity was overwhelmed by the French on July 3, 1754, the actual conflict began, though England didn't officially declare war until 1756. Thus began the French and Indian War.

France scored many victories with the assistance of the Native American allies. These natives, concerned that the British were pushing further west and would eventually drive them away from their lands, were formidable fighters. In 1757 the tide began to turn though in favor of the English. Over the next few years, British soldiers, with colonial assistance, captured Fort Duquesne, Fort Niagara, Quebec, and Montreal. England now controlled France's American possessions.

The French and Indian War continued in Europe, Africa, and Asia for three more years, until in 1763, the Treaty of Paris was signed, formally ending the war. France had lost all of its colonies in North America to the English. England now owned lands westward to the Mississippi River, except for Florida.

By the end of the war, a large debt had been created. British Parliament decided it should be repaid by raising taxes on the colonies, since after all they were the ones who benefitted from the war. So taxes were imposed on several items, including legal documents and tea. By 1765, protests of the taxes and stamps had begun to mount — an unrest that culminated in the Revolutionary War.

**Upchurches in the French and Indian War**

During the French and Indian War, colonists were recruited for militias. Colonists were urged, and at times directed, to provide the troops with food, shelter, and aid. An act was passed whereby these supporters could receive payment for *actual service and defence and protection of the frontier of this colony*. Three Upchurches were listed September 1758, as receiving payment of 5£ each.

Most likely the *John Upchurch* listed would have been James' son, instead of John, I, who was about 80 years of age, and who died that same year. The information is being given as the Upchurches listed are definitely our relatives and it's interesting to know of their involvement in the French and Indian War.

Richard Gower  
William Parsons  
Isham Harris  
William Bryan  
James Hargrove  
Robert Wall  
Charles Wall  
Peter Jackson  
Frederick Glover  
Thomas Mannin  
Mark Jackson  
Daniel Wall  
Robert Peebles  
William Foster  
Zebulon Lewis

Jesse Brown  
William Parham  
Nicholas Fennell  
Abram Martin  
William Martin  
John Ramsey  
John Calton  
Richard Ramsey  
Benjamin Simpson  
Thomas Connally  
Thomas Haulcom  
Edward Tatum  
Moses Tomerlin  
Samuel Jackson  
Peter Freeman

Edward Freeman  
Henry Jackson  
Charles Gunter  
John Carile  
William Edwards  
Elias Fowler  
John Barnett  
Richard Dobbins  
Joel Smith  
Daniel Collier  
Samuel Russel  
Robert Gee, jun.  
William Cooke  
William Gaultney  
Sampson Moseley

George Walton, jun.  
William Randolph  
William Ledbetter  
Samuel Sexton  
William Ledbetter, jun.  
Nathan Harris  
Robert Gaultney  
Thomas Walton  
John Moore  
Robert Lanier  
Thomas Denton  
William Denton  
Nathaniel Steed  
Edmonds Barker  
Lewis Barker

David Moss  
James Linch  
David Adam  
Roger Tilman  
William Upchurch  
Thomas Nance  
Thomas Ravenscroph  
Michael Upchurch  
John Upchurch  
George Wall  
Thomas Nance  
John Nailes  
Francis Mitchell  
Tobias Moore  
Robert Nance



JOHN

U

NC DIVORCE LISTINGS FOR UPCHURCH COUPLES

1958-2004 - COUNTY OF DIVORCE = LENOIR

△

Ireland Upchurch

Frances Upchurch

3 Sep 1985

Lenoir

△

John Upchurch

Sheena Upchurch

18 Nov 1982

Lenoir

FROM: WAKE TREASURES Vol 17 No 2 SUMMER/FALL 2007 PG 101

DEATHS	Last Name	First Name / Middle Initial	Age	Vol	Pg	Death Date Mo Day Yr
JUL-DEC 1906-1919						
Δ	UPCHURCH	Ada	21	292	371	12 15 1917
Δ	UPCHURCH	Cideay	57	200	143	10 06 1916
Δ	UPCHURCH	Clarence E.	46	D 24	568	11 28 1911
Δ	UPCHURCH	Dewitt C.	17	506	171	12 17 1919
Δ	UPCHURCH	Frank F.	0	55	109	08 30 1914
Δ	UPCHURCH	Frank F. P.	0	286	96	11 13 1917
Δ	UPCHURCH	Garland	25	116	88	07 31 1915
Δ	UPCHURCH	<u>John</u> ↗	0	480	491	07 18 1919
Δ	UPCHURCH	John A.	60	D 24	497	10 26 1911
Δ	UPCHURCH	Kemp	55	184	19	07 08 1916
Δ	UPCHURCH	Kemp	20	200	135	10 29 1916
Δ	UPCHURCH	Maggie	0	55	54	08 23 1914
Δ	UPCHURCH	Maggie A.	20	189	266	08 08 1916
Δ	UPCHURCH	Mamie I.	41	350	12	09 03 1918
Δ	UPCHURCH	Mattie M.	0	D 66	177	07 22 1913
Δ	UPCHURCH	Moses	0	55	58	08 21 1914

JOHN U, JR  
NC DIVORCE LISTINGS FOR UPCHURCH COUPLES1958-2004 - COUNTY OF DIVORCE = ORANGE

△ Kevin Upchurch	Jamelle Upchurch	6 Jun 2000	Orange
△ Michael Upchurch	Martine Upchurch	3 Apr 1975	Orange
△ John Upchurch Jr	Marjorie Upchurch	25 Sep 1962	Orange
△ Lucious Upchurch	Gladys Upchurch	27 Apr 1959	Orange
△ Tim Upchurch	Heather Upchurch	27 Oct 2000	Orange
Ida Upshur	Charles Upshur	11 Feb 1974	Orange

JOHN

U

## O N.C. DIVORCE LISTINGS FOR UPCHURCH COUPLES

1958-2004 - COUNTY OF DIVORCE = CUMBERLAND

△	Darryl Upchurch	Alva Upchurch	27 Aug 1984	Cumberland
△	Darryl Upchurch	Doris Upchurch	12 May 2004	Cumberland
△	Marvin Upchurch	Nellie Upchurch	5 Jun 2000	Cumberland
△	Marvin Upchurch	Robin Upchurch	30 Sep 1994	Cumberland
△	<u>John Upchurch</u> ↑	Charlotte Upchurch	15 May 1987	Cumberland
△	David Upchurch	Theresa Upchurch	3 Feb 1997	Cumberland
△	John Upchurch	Beverly Upchurch	27 Nov 1991	Cumberland

JOHN

U

## ① NC DIVORCE LISTINGS FOR UPCHURCH COUPLES

1958-2004 - COUNTY OF DIVORCE = CUMBERLAND

△	Darryl Upchurch	Alva Upchurch	27 Aug 1984	Cumberland
△	Darryl Upchurch	Doris Upchurch	12 May 2004	Cumberland
△	Marvin Upchurch	Nellie Upchurch	5 Jun 2000	Cumberland
△	Marvin Upchurch	Robin Upchurch	30 Sep 1994	Cumberland
△	John Upchurch	Charlotte Upchurch	15 May 1987	Cumberland
△	David Upchurch	Theresa Upchurch	3 Feb 1997	Cumberland
△	<u>John Upchurch</u>	Beverly Upchurch	27 Nov 1991	Cumberland



JOHN

U

# NC DIVORCE LISTINGS FOR UPCHURCH COUPLES

1958-2004 - COUNTY OF DIVORCE = HARNETT

△ Joffre Upchurch	Louise Upchurch	19 Nov 1962	Harnett
△ Phillip Upchurch	Lorraine Upchurch	28 Jan 1980	Harnett
△ Harold Upchurch	Thelma Upchurch	1 Oct 1974	Harnett
△ Doyle Upchurch	Julia Upchurch	19 May 2003	Harnett
△ John Upchurch	Brenda Upchurch	25 Jun 1971	Harnett
△ Alvah Upchurch	Donna Upchurch	12 Jul 1988	Harnett
△ Donald Upchurch	Glenda Upchurch	21 Mar 1966	Harnett
△ David Upchurch	Johnna Upchurch	31 May 1994	Harnett
△ Lonnie Upchurch	Vivian Upchurch	12 Mar 1984	Harnett
△ Ronnie Upchurch	Nancy Upchurch	3 May 1965	Harnett
△ David Upchurch	Tara Upchurch	28 Aug 2001	Harnett
△ D Upchurch	Tena Upchurch	13 Oct 1993	Harnett
△ Jefferson Upchurch	Eleanor Upchurch	29 Sep 1987	Harnett
△ James Upchurch	Rebecca Upchurch	3 May 1979	Harnett
△ C Upchurch	Dianne Upchurch	12 Jan 2004	Harnett
△ Phillip Upchurch	Pamela Upchurch	16 Aug 1977	Harnett
△ Tonny Upchurch	Jewel Upchurch	16 Mar 1983	Harnett
△ Tonny Upchurch	Bonnie Woolard	23 May 2000	Harnett
△ Robin Upchurch	James Riley	5 Oct 1999	Harnett
△ Grace Upchurch	Rupert Upchurch	15 Jan 1962	Harnett

JOHN

u

## NC DIVORCE LISTINGS FOR UPCHURCH COUPLES

1958-2004 - COUNTY OF DIVORCE = JOHNSTON

△ Milton Upchurch	Gwenovee Upchurch	15 Dec 1993	Johnston
△ Milton Upchurch	Tonya Upchurch	10 Jun 2003	Johnston
△ Milton Upchurch	Fannie Upchurch	25 Apr 1969	Johnston
△ Harry Upchurch	Effie Upchurch	21 Aug 1961	Johnston
△ <u>John Upchurch</u> ↑	Beatrice Upchurch	12 Jun 2001	Johnston
△ T Upchurch	Esther Upchurch	20 Sep 1983	Johnston
△ David Upchurch	Elizabeth Upchurch	3 Jan 1986	Johnston
Kay Upchurch	△ Sam Upchurch	4 Dec 1991	Johnston

JOWN

U

# NC DIVORCE LISTINGS FOR UPCHURCH COUPLES

1958-2004 - COUNTY OF DIVORCE = WAKE

△ J Upchurch	Patricia Upchurch	2 Mar 1983	Wake
△ Jack Upchurch	Kay Upchurch	24 Feb 1988	Wake
△ James Upchurch	Mary Upchurch	7 Mar 1980	Wake
△ James Upchurch Sr	Patricia Upchurch	26 Feb 1990	Wake
△ James Upchurch	Mary Upchurch	25 Jun 1990	Wake
△ Jerry Upchurch	Cecelia Upchurch	11 Apr 1974	Wake
△ Jerry Upchurch	Julie Upchurch	21 Dec 2001	Wake
△ Jimmy Upchurch	Mary Upchurch	16 Nov 1976	Wake
△ Jimmy Upchurch	Heather Wchr	21 Jul 2000	Wake
△ John Upchurch	Carolyn Upchurch	11 Oct 1967	Wake
△ John Upchurch	Kamyelia Upchurch	30 Sep 1981	Wake
△ John Upchurch	Candace Upchurch	30 Jan 1985	Wake
△ John Upchurch	Melissa Upchurch	22 Jul 1985	Wake
△ Joseph Upchurch	Helen Upchurch	20 Sep 1973	Wake
△ Joseph Upchurch	Angela Upchurch	31 Oct 1997	Wake

JOHN

u

# NC DIVORCE LISTINGS FOR UPCHURCH COUPLES

1958-2004 - COUNTY OF DIVORCE = WAKE

△ J Upchurch	Patricia Upchurch	2 Mar 1983	Wake
△ Jack Upchurch	Kay Upchurch	24 Feb 1988	Wake
△ James Upchurch	Mary Upchurch	7 Mar 1980	Wake
△ James Upchurch Sr	Patricia Upchurch	26 Feb 1990	Wake
△ James Upchurch	Mary Upchurch	25 Jun 1990	Wake
△ Jerry Upchurch	Cecelia Upchurch	11 Apr 1974	Wake
△ Jerry Upchurch	Julie Upchurch	21 Dec 2001	Wake
△ Jimmy Upchurch	Mary Upchurch	16 Nov 1976	Wake
△ Jimmy Upchurch	Heather Wchr	21 Jul 2000	Wake
△ John Upchurch	Carolyn Upchurch	11 Oct 1967	Wake
△ John Upchurch	Kamyelia Upchurch	30 Sep 1981	Wake
△ <u>John Upchurch</u>	Candace Upchurch	30 Jan 1985	Wake
△ John Upchurch	Melissa Upchurch	22 Jul 1985	Wake
△ Joseph Upchurch	Helen Upchurch	20 Sep 1973	Wake
△ Joseph Upchurch	Angela Upchurch	31 Oct 1997	Wake

JOHN

U

# NC DIVORCE LISTINGS FOR UPCHURCH COUPLES

1958-2004 - COUNTY OF DIVORCE = WAKE

△ J Upchurch	Patricia Upchurch	2 Mar 1983	Wake
△ Jack Upchurch	Kay Upchurch	24 Feb 1988	Wake
△ James Upchurch	Mary Upchurch	7 Mar 1980	Wake
△ James Upchurch Sr	Patricia Upchurch	26 Feb 1990	Wake
△ James Upchurch	Mary Upchurch	25 Jun 1990	Wake
△ Jerry Upchurch	Cecelia Upchurch	11 Apr 1974	Wake
△ Jerry Upchurch	Julie Upchurch	21 Dec 2001	Wake
△ Jimmy Upchurch	Mary Upchurch	16 Nov 1976	Wake
△ Jimmy Upchurch	Heather Wchr	21 Jul 2000	Wake
△ John Upchurch	Carolyn Upchurch	11 Oct 1967	Wake
△ John Upchurch	Kamyelia Upchurch	30 Sep 1981	Wake
△ John Upchurch	Candace Upchurch	30 Jan 1985	Wake
△ John Upchurch	Melissa Upchurch	22 Jul 1985	Wake
△ Joseph Upchurch	Helen Upchurch	20 Sep 1973	Wake
△ Joseph Upchurch	Angela Upchurch	31 Oct 1997	Wake



JOHN

U

# NC DIVORCE LISTINGS FOR UPCHURCH COUPLES

1958-2004 - COUNTY OF DIVORCE = WAKE

△ J Upchurch	Patricia Upchurch	2 Mar 1983	Wake
△ Jack Upchurch	Kay Upchurch	24 Feb 1988	Wake
△ James Upchurch	Mary Upchurch	7 Mar 1980	Wake
△ James Upchurch Sr	Patricia Upchurch	26 Feb 1990	Wake
△ James Upchurch	Mary Upchurch	25 Jun 1990	Wake
△ Jerry Upchurch	Cecelia Upchurch	11 Apr 1974	Wake
Jerry Upchurch	Julie Upchurch	21 Dec 2001	Wake
△ Jimmy Upchurch	Mary Upchurch	16 Nov 1976	Wake
△ Jimmy Upchurch	Heather Wchr	21 Jul 2000	Wake
△ John Upchurch	Carolyn Upchurch	11 Oct 1967	Wake
John Upchurch	Kamyelia Upchurch	30 Sep 1981	Wake
△ John Upchurch	Candace Upchurch	30 Jan 1985	Wake
△ John Upchurch	Melissa Upchurch	22 Jul 1985	Wake
△ Joseph Upchurch	Helen Upchurch	20 Sep 1973	Wake
△ Joseph Upchurch	Angela Upchurch	31 Oct 1997	Wake

# JOHN U UPCHURCH- WWI DRAFT REGISTRATION CARDS - STATE TN

Name	Birth Date	Race	Birthplace	Registration Place (City, County, State)
Herman Elmo Upchurch	3 Sep 1884	White		Not Stated, Clay, TN
Roscoe Ira Upchurch	30 Sep 1881	White		Not Stated, Clay, TN
Louis K Upchurch	21 Apr 1891	Caucasian (White)	Tennessee;United States of America	Nashville, Davidson, TN
Walter Gee Upchurch	2 Jun 1880	White		Nashville, Davidson, TN
Barlow Upchurch	1889	White		Not Stated, Davidson, TN
Joe Upchurch	28 Feb 1890	Black	Tennessee;United States of America	Not Stated, Fayette, TN
Laddie Upchurch	20 Mar 1898	Black		Not Stated, Fayette, TN
Peter Upchurch	5 Jun 1895	Black	Tennessee;United States of America	Not Stated, Fayette, TN
Richard Upchurch	8 Sep 1888	Black	Tennessee;United States of America	Not Stated, Fayette, TN
Arthur Robert Upchurch	22 Aug 1882	White		Not Stated, Fentress, TN
Franklin Pierce Upchurch	26 Feb 1874	White		Not Stated, Fentress, TN
Homer Upchurch	17 Nov 1894	Caucasian (White)	Tennessee	Not Stated, Fentress, TN
Ira Elmer Upchurch	20 Jan 1897		Tennessee;United States of America	Not Stated, Fentress, TN
James Andrew Upchurch	10 Dec 1876	White		Not Stated, Fentress, TN
Janes Wheeler Upchurch	31 Mar 1899	White		Not Stated, Fentress, TN
Kager Mc Kinley Upchurch	22 Aug 1897		Tennessee	Not Stated, Fentress, TN
Kameda Luther Upchurch	11 Oct 1878	White		Not Stated, Fentress, TN
Odie Upchurch	11 Feb 1891	Caucasian (White)	Tennessee	Not Stated, Fentress, TN
Oney Upchurch	7 Apr 1893	Caucasian (White)	Tennessee	Not Stated, Fentress, TN
Perry Thay Upchurch	3 Oct 1894	Caucasian (White)	Tennessee	Not Stated, Fentress, TN
Porter Upchurch	25 Dec 1882	White		Not Stated, Fentress, TN
Robert William Upchurch	30 Jan 1883	White		Not Stated, Fentress, TN
Thomas Walter Upchurch	8 Jan 1893	Caucasian (White)	Tennessee;United States of America	Not Stated, Fentress, TN
Willie Hobert Upchurch	16 Nov 1897		Tennessee	Not Stated, Fentress, TN
Dave Alexander Upchurch	25 Mar 1876	White		Chattanooga, Hamilton, TN
John Cash Upchurch	15 Aug 1892	Caucasian (White)	Tennessee	Chattanooga, Hamilton, TN
Levoy Franklin Upchurch	9 Dec 1874	White		Chattanooga, Hamilton, TN
John Upchurch	7 Apr 1873	White		Chattanooga, Hamilton, TN
Cam Walter Upchurch	4 Jun 1878	Black		Not Stated, Henry, TN
David Johua Upchurch	4 Mar 1890	Caucasian (White)	Tennessee;United States of America	Not Stated, Henry, TN
Elbert Upchurch	27 Jun 1886	Black	Tennessee;United States of America	Not Stated, Henry, TN
James Franklin Upchurch	9 Jun 1877	Black		Not Stated, Henry, TN
Jno Henry Upchurch	1 Jun 1888	Black	Tennessee;United States of America	Not Stated, Henry, TN
Johnson Upchurch	22 May 1880	Black		Not Stated, Henry, TN
Hiram Andrew Upchurch	28 Jan 1888	Caucasian (White)	Tennessee;United States of America	Not Stated, Jackson, TN
James Buford Upchurch	14 Apr 1892	Caucasian (White)	Tennessee;United States of America	Not Stated, Jackson, TN
Walter Euler Upchurch	7 Oct 1890	White	Tennessee;United States of America	Not Stated, Jackson, TN
Edward Harry Upchurch	1 Apr 1880	White		Knoxville, Knox, TN
Dan Upchurch	31 Dec 1892	Caucasian (White)	Kentucky;United States of America	Not Stated, Lake, TN
W R Upchurch		Caucasian (White)	Tennessee;United States of America	Not Stated, McMinn, TN

Name	Birth Date	Race	Birthplace	Registration Place (City, County, State)
Bennie Upchurch	11 Mar 1895	Black	Kentucky;United States of America	Not Stated, Obion, TN
Calvin Edgar Upchurch	23 Nov 1877	White		Not Stated, Obion, TN
Joseph Archie Upchurch	22 Jan 1885	White		Not Stated, Overton, TN
Kernal Upchurch	22 Feb 1886	White		Not Stated, Overton, TN
Sam Upchurch	6 Nov 1880	White		Not Stated, Overton, TN
Elem Upchurch	18 Oct 1891	Caucasian (White)	Tennessee;United States of America	Not Stated, Pickett, TN
J A Upchurch	23 Sep 1893	Caucasian (White)	Tennessee;United States of America	Not Stated, Pickett, TN
J B Upchurch	23 Sep 1895	Caucasian (White)	Tennessee;United States of America	Not Stated, Pickett, TN
Bill Upchurch	3 Jul 1875	White		Not Stated, Putnam, TN
Dallis Upchurch	18 Nov 1897	White		Not Stated, Putnam, TN
Ennis Upchurch	8 Feb 1877	White		Not Stated, Putnam, TN
James Upchurch	11 Dec 1895	Caucasian (White)	Tennessee;United States of America	Not Stated, Putnam, TN
Johnine Abner Upchurch	24 Jun 1874	White		Not Stated, Rutherford, TN
Oscar Upchurch	31 Dec 1895	Caucasian (White)	Tennessee;United States of America	Not Stated, Rutherford, TN
Price Eugene Upchurch	1 Apr 1885	White		Not Stated, Rutherford, TN
Samuel Abner Upchurch	26 Jul 1873	White		Not Stated, Rutherford, TN
William Russell Upchurch	19 Feb 1875	White		Not Stated, Rutherford, TN
Gaston Ross Upchurch	16 Apr 1900	White		Memphis, Shelby, TN
U A Upchurch	7 Mar 1878	White		Memphis, Shelby, TN
Owen Franklin Upchurch	23 Apr 1882	White		Not Stated, Sullivan, TN
Benton Mc Millian Upchurch	26 Oct 1898	White		Not Stated, Sumner, TN
Giffon Upchurch	12 May 1896	White	Tennessee	Not Stated, Sumner, TN
Herbert Upchurch	14 Sep 1888	White	Tennessee	Not Stated, Sumner, TN
Sameul Upchurch	6 Jan 1900	Black		Not Stated, Tipton, TN
Crockett Upchurch	10 Aug 1876	White		Not Stated, Warren, TN
Ewin Upchurch	8 Sep 1887	Caucasian (White)	Tennessee;United States of America	Not Stated, Warren, TN
Jim Upchurch	10 Jun 1873	White		Not Stated, Warren, TN
Robert Upchurch	1880	White		Not Stated, Warren, TN
William Lester Upchurch	29 Dec 1897	White		Not Stated, Warren, TN
Isaac Luther Upchurch	22 Jun 1878	White		Not Stated, Washington, TN
James Thomas Upchurch	13 Aug 1888	White	Virginia;United States of America	Not Stated, Washington, TN
Frank Upchurch	Dec 1877	White		Not Stated, Weakley, TN
Jessie Upchurch	27 Feb 1874	White		Not Stated, Weakley, TN

JOHN

U

XID-55935

○ From Profile of Phillip Eugene U, Jr - Entry 29 FEB 2008

I. William Beng U s/o James Kenton U of the Osburn U  
Line in the Harmon U / Benjamin U Subdass.

A. George Horner U

1. Phillip Eugene U, Sr

a. Phillip Eugene U, Jr

Δ b. JOHN U (In MO in 2008)

Δ c. BILL U (In FL in 2008)

Δ d. JERRI U (F) (In FL in 2008)  
MAD - - BLANFORD

○ Input from Terry L. U - see his Profile Entries 27 JAN - 10 FEB 2008  
+ From Census & APU Records.

I. Charles U - Head of Clan

A. Thomas Gay U, Sr

1. Jethro Wilson U

→ A. Edward Franklin U b 11 NOV 1893 (Ashland, Clay Co, AL)

Δ I. FLORENCE ROSINA U d Summer 2007 b 26 MAR 1910 (AL)

Δ II. FREDERICK MUDGTON U b APT 1912 (IA) - Still living FEB 2008

Δ III. HERBERT F U b APT 1914 (IA)

Δ MD (1ST) (I) DORINEA OAKS<sup>11</sup>

Δ MD (2ND) (I) SALLY MILLER<sup>21</sup>

Δ (I)<sup>11</sup> ROBERT U

Δ (II)<sup>11</sup> DOROTNY U

Δ (III)<sup>11</sup> JOHN U ↑

Δ (IV)<sup>21</sup> EDWARD U b 1953

Δ (V)<sup>21</sup> TERRY L. U (F) b 1955

Δ MD 1983 (I) MARTEN MIET

Δ (A) LAUREN LEE MIET b APT 1987 (F)

Δ (B) ELIZABETH LOUISE MIET b APT 1988

Δ IV. NELLIE F. U b APT 1916 (IA)

Δ V. JANICE M. U b APT 1918 (IA) "JEAN" - Still living FEB 2008

↳ (on 1920 Census as Janice b 1918; on 1930 Census as JANNIE b 1918)

Δ VI. VALERE N. U (M) b APT 1925 "BILL" Still living FEB 2008 - on 1930 Census

↳ Address - 208 Walnut St, Walden, NY

Δ (I) VALARTE U (F) - 208 Walnut St, Chertex, NY

Δ (II) JOHN U

Δ (III) JASON U - died in High School

Δ (IV) JAY U

Δ (V) WENDY U

WIL. NO FURTHER ISSUE



○ Input from Terry L. U - see her Profile Entries 27 JAN - 10 FEB 2008  
+ From Census & APU Records.

I. Charles U - Head of Class

A. Thomas Gay U, Sr

1. Jethro Wilson U

a. Edward Franklin U b 11 NOV 1893 (Ashland, Clay Co, AL)

Δ I. FLORENCE ROSINA U d Summer 2007 b 26 MAR 1910 (AL)

Δ II. FREDERICK MOUTON U b APT 1912 (IA) - Still living FEB 2008

Δ III. HERBERT F U b APT 1914 (IA)

Δ MD (1ST) ( ) DORTHEA OAKS<sup>1</sup>

Δ MD (2ND) ( ) SALLY MILLER<sup>2</sup>

Δ (I)<sup>1</sup> ROBERT U

Δ (II)<sup>1</sup> DOROTHY U

Δ (III)<sup>1</sup> JOHN U

Δ (IV)<sup>2</sup> EDWARD U b 1953

Δ (V)<sup>2</sup> TERRY L. U (F) b 1955

Δ MD 1983 ( ) MARTEN MIRT

Δ (A) LAUREN LEE MIRT b APT 1987 (F)

Δ (B) ELIZABETH LOUISE MIRT b APT 1988

Δ IV. NELLIE F. U b APT 1916 (IA)

Δ V. JANICE M. U b APT 1918 (IA) "JEAN" - Still living FEB 2008

↳ (on 1920 Census as Janice b 1918; on 1930 Census as JANNIE ~~b~~ b 1918)

Δ VI. VALERE N. U (M) b APT 1925 "BILL" Still living FEB 2008 - on 1930 Census

↳ Address - 208 Walnut St, Walden, NY

Δ (I) VALARIE U (F) - 208 Walnut St, Chester, NY

Δ (II) JOHN U

Δ (III) JASON U - died in High School

Δ (IV) JAY U

Δ (V) WENDY U

WIL. NO FURTHER ISSUE



JOHN

U

○ TEXAS BIRTH INDEX - PER C. J. PETERSON, JR 18 JUL 2005  
1903 - 1999

Name	Birth Date	Gender	Birth County	Father's Name	Mother's Name
Helen Christine Upchurch	24-Mar-27	Female	Lamar	<u>John Upchurch</u> ↑	Emma Martin

JOHN

U

# O NC MARRIAGES 5 SEP 05 - PETERSON - CHATHAM CO

John Upchurch		Happy Shaw	28 Mar 1815	Chatham
Kelly Upchurch		Sarah Jane Eason	19 Sep 1837	Chatham
Martha Upchurch		Simeon Yates	28 Jan 1840	Chatham
Sidney Upchurch		Delia Williams	6 Oct 1841	Chatham
Isham Upchurch	Male	Delia Beavers	23 Dec 1851	Chatham
Quinnetta Upchurch	Female	J. Lasater	12 Jan 1852	Chatham
I S Upchurch	Male	Mrs. R A Taylor	2 Feb 1903	Chatham
Lora Upchurch	Female	John Wilson	14 Apr 1915	Chatham
Laura E Upchurch	Female	R G Beckwith	12 Dec 1917	Chatham
G Winston Upchurch	Male	Norvie Upchurch	14 Dec 1921	Chatham
Jasper Upchurch	Male	Lessie Pollard	5 Nov 1923	Chatham
Addie Ray Upchurch	Female	W Harrison Wardsworth	8 Dec 1936	Chatham
Junnie Upchurch	Male	Viola Bass	30 Nov 1937	Chatham
Mary Upchurch	Female	Jessie Ellis	4 Jun 1938	Chatham
Mary Gladys Upchurch	Female	Calvin C Hinton	3 Jul 1948	Chatham
Ethel Hazel Upchurch	Female	Newby Judson Dark Jr.	25 Feb 1949	Chatham
Geraldine Upchurch	Female	Roscoe Odell Walser	7 Feb 1960	Chatham
Terry Sue Upchurch	Female	Ronald Jerry White	1 Jun 1968	Chatham
Tommy Mc Millan Upchurch	Male	Margaret Doris Maness	8 Dec 1968	Chatham
William Franklin Upchurch	Male	Laura Andrews Joyce	4 Sep 1970	Chatham

JOHN

U

## ONC MARRIAGES 5 SEP 05 - PETERSON - RUTHERFORD CO

Sherwood Upchurch		Elizabeth Tomberlinson	21 Oct 1790	Rutherford
Sherwood Upchurch		Polly Pell	2 Jan 1804	Rutherford
Joseph Upchurch		Patsy Bradly	21 Jul 1804	Rutherford
James Upchurch		Nancy Bradly	29 Dec 1804	Rutherford
Nancy Upchurch		Michael Painter	4 Sep 1813	Rutherford
Lucy Upchurch		James Wells	15 Dec 1817	Rutherford
Elias Upchurch		Anne Campbell	14 Feb 1821	Rutherford
Mildred Upchurch		Valentine Burnett	22 Feb 1823	Rutherford
Adam Upchurch		Betsy Freeman	17 Apr 1824	Rutherford
<u>John Upchurch</u>		Arrena Bridges	27 Feb 1849	Rutherford
William Upchurch	Male	A. Harden	24 Dec 1858	Rutherford
Sarah Upchurch	Female	William Huntsinger	28 Oct 1860	Rutherford
Daniel Upchurch	Male	Adaline Egerton	6 Jan 1861	Rutherford
Josep Upchurch	Male	Mary Moods	10 Jan 1861	Rutherford
Nancy Upchurch	Female	John Hardin	8 Aug 1861	Rutherford

JOHN

U

# OINC MARRIAGES - 5 SEP 05 - PETERSON - WAKE CO

Mary Upchurch	Odom Barns	3 Feb 1806	Wake
Mary Upchurch	Odam Bunn	5 Feb 1806	Wake
Whiting Upchurch	Elizabeth Goodwin	3 Jan 1811	Wake
Mackey Upchurch	Edmund Cole	9 Aug 1816	Wake
Gilbert Upchurch	Elizabeth Upchurch	20 Mar 1819	Wake
Murray Upchurch	Nancy Scott	23 Aug 1820	Wake
Hubbard Upchurch	Esther Bird	24 Oct 1822	Wake
Frances Upchurch	Blake Baker	18 Nov 1829	Wake
<u>John Upchurch</u>	Angelina G. Green	29 May 1830	Wake
Kerney Upchurch	Emila Perry	22 Nov 1830	Wake
Sims Upchurch	Abigail Olive	11 Dec 1832	Wake
Acriel Upchurch	Mary Olive	30 Mar 1833	Wake
Quilla Upchurch	Nathaniel Mitchell	2 Dec 1833	Wake
Abel Upchurch	Nancy Sorrell	27 Nov 1839	Wake
Eliza Upchurch	William Beddingfield	2 Dec 1839	Wake
William C. Upchurch	Adline Royster	15 Dec 1840	Wake
Stephen Upchurch	Ann Medlin	16 Mar 1841	Wake
Gilbert Upchurch	Margaret Bird	23 Sep 1842	Wake
Bartley Upchurch	Jane Whitaker	27 Dec 1842	Wake
Clargy Upchurch	William Wilson	24 Feb 1843	Wake
Betsey Upchurch	Haywood Laurence	2 Dec 1844	Wake
Nancy Upchurch	William Hobby	19 Dec 1845	Wake
Clargy Ann Upchurch	Wesley M. Odaniel	11 Mar 1846	Wake
Candis Upchurch	John Mann	19 Dec 1847	Wake
Mariah Upchurch	Robert Rollins	13 Oct 1849	Wake
Alferd Upchurch	Adelia M. Crowder	23 Dec 1850	Wake
Armelia Upchurch	Hinton Hudson	31 Dec 1850	Wake



JOHN

L

# ○ NC MARRIAGES- 5 SEP 05 - PETERSON - GRANVILLE CO

<u>John Upchurch</u> †		Mary Ann Harris	24 Jun 1799	Granville
William Upchurch		Anrila Jenkins	3 Mar 1803	Granville
Priscilla M. Upchurch		Turner Laurence	14 Feb 1835	Granville
Elizabeth Upchurch		William Johnson	20 Mar 1838	Granville
Mary Ann Upchurch		Ralph Parrish	10 Sep 1838	Granville
Henry Upchurch		Mary Parrish	14 Dec 1840	Granville
Martha Upchurch		James D. Grisham	17 Jan 1846	Granville
Mary A. W. Upchurch	Female	Samuel Parham	7 Jul 1859	Granville
Mary A.W. Upchurch	Female	Samuel A. Parham		Granville
A. H. Upchurch	Male	Mary E. Dement	13 Nov 1859	Granville
John G. Upchurch	Male	Rebecca Barnett	24 Oct 1866	Granville
John J. Upchurch	Male	Rebecca Barnett	24 Oct 1866	Granville

JOHN

U

NC BIRTHS - 5 SEP 2005 - PETERSON - HARNETT CO - 1906 - 1926  
 FAT = U PART 26

Willie Glenn Upchurch	20 Mar 1906	Harnett	Willie Frank Upchurch
Ura Earl Upchurch	13 Oct 1914	Harnett	Charlie Hubert Earl
Queen Victoria Nina Upchurch	13 Jun 1916	Harnett	C C Upchurch
Vera Lee Upchurch	18 Jul 1916	Harnett	J Baxton Upchurch
Benj Upchurch	1 Sep 1916	Harnett	Ben Upchurch
Dorothy Grace Upchurch	10 Sep 1916	Harnett	Jas B Upchurch
Upchurch	4 Nov 1917	Harnett	Wm Floyd Upchurch
Annie Upchurch	9 Apr 1918	Harnett	<u>John Upchurch</u> ↑
Martha Frances Upchurch	22 Apr 1918	Harnett	C C Upchurch
Upchurch	24 Apr 1918	Harnett	Malcolm Upchurch
Upchurch	25 May 1918	Harnett	Ben B Upchurch
Mabel Irene Upchurch	20 Jul 1918	Harnett	Joeseeph Baxter Upchurch
Upchurch	25 Jul 1918	Harnett	Grover C Upchurch
Upchurch	7 Dec 1918	Harnett	Jas B Upchurch
Upchurch	4 Feb 1919	Harnett	Ben B Upchurch
Venone Leroy Upchurch	5 Jul 1919	Harnett	Ezra L Upchurch
Upchurch	28 Aug 1919	Harnett	Lee Upchurch
Upchurch	28 Nov 1919	Harnett	L Call Upchurch
Upchurch	17 Jul 1920	Harnett	W Floyd Upchurch
James Elman Upchurch	7 Sep 1920	Harnett	Jas Avery Upchurch
Upchurch	6 Nov 1920	Harnett	Lonnie Upchurch
Upchurch	Dec 1920	Harnett	Malcolm C Upchurch
Ada Upchurch	18 Sep 1921	Harnett	F C Upchurch
Louis Garland Upchurch	1 Jan 1922	Harnett	Ezra Upchurch
Ann Halestine Upchurch	21 Jan 1922	Harnett	Lee Upchurch
Nancy Lee Upchurch	21 Sep 1922	Harnett	Lonnie Upchurch
Harrel Mc Leod Upchurch	15 Jan 1923	Harnett	Baxton Upchurch
Frances Marie Upchurch	1 Mar 1923	Harnett	Benjamin Upchurch
Upchurch	13 Nov 1923	Harnett	Walter Upchurch
Geo Thomas Upchurch	19 Jan 1924	Harnett	Charley C Upchurch
Upchurch	7 Feb 1924	Harnett	Malcom Calvin Upchurch
Upchurch	13 Nov 1924	Harnett	Walter C Upchurch
Upchurch	15 Dec 1924	Harnett	F C Upchurch
Upchurch	7 Apr 1925	Harnett	J Ben Upchurch
Upchurch	8 Sep 1925	Harnett	M Calvin Upchurch
Catherine Louise Upchurch	24 Dec 1925	Harnett	Leanard Lee Upchurch
Annie Elvira Upchurch	1926	Harnett	Simeon Addison Upchurch
Upchurch	4 Mar 1926	Harnett	Grover C Upchurch
James Bryant Upchurch	23 Dec 1926 Male	Harnett	Frank C Upchurch
Upchurch	28 Dec 1926	Harnett	L C Upchurch

Alberta Collins

JOHN

u

○ TX BIRTHS 1903-1997 LTR 18 JUL 2005 CHARLES PETERSON TO RPU  
ENTRIES FOR WHICH CHILD IS NOT NAMED

<u>CHILD BORN</u>	<u>BIRTH COUNTY</u>	<u>PARENT</u>	<u>PARENT</u>
20 Feb 1911	Lamb		Emby Upchurch
11 Jun 1911	Lamb		J T Upchurch
5 Sep 1915	Lamb		Charley Upchurch
18 Mar 1923	Lamb		<u>John Upchurch</u> ↑

NOTE: I have not found any UPCHURCH entries for  
UPCHURCH families in LAMB CO, TX for the  
years 1910, 1920, 1930

JOHN

U

CFU-VA

REFERENCE TO JOHN U

OF COLONIAL ERA MY. MELVIN  
LOUIS U3535 SW 63d Lane  
Gainesville, FL 32601  
March 23, 1979DR. R. P. Upchurch  
2073 Miraul Quinto  
Tucson, Az 85718

Dear Phil:

I deeply appreciate your informative letter of last February on the Upchurch family history. You have told me more than I ever thought of knowing and you have prompted my interest in learning still more. Consequently, I have ordered the two books you listed and will do some digging on my own.

You obviously have done a great deal of work constructing the pedigree of the family, but your letter raises more questions in my mind than it answers. One question concerns a John Upchurch who apparently was granted title to some land in Virginia about 1650 for his services in the militia. This suggests that he may have been in the colony several years prior to that date and that Michael U. was not the only--or even the first--Upchurch to emigrate to the New World.

Another question that interests me is, how did it happen that an apparently large family of Negroes carry the Upchurch name? Of course, it was common for exslaves to assume the family name of former masters after emancipation so I wonder who among the Upchurchs were slave owners before the Civil War.

This raises a topic that interests me more than merely who sired whom. How did these ancestors of ours live and work? What prompted them to leave England? To move from Virginia to North Carolina? From N.C. to Arkansas and Texas? I hear that there was a Lanny Upchurch on the staff of Gen. Sam Houston during the Texas war of independence from Mexico (circa 1836). Who was he and where did he come from? △ + △

Perhaps I'll have even more questions after I read the two books I've ordered. Thanks for your letter and let me know how I may help you in the future.

REFERENCE TO JOHN U

OF COLONIAL ERA BY  
MELVIN LOUIS U IN  
LTR 28 JAN 1979 TO RPH

Cordially,

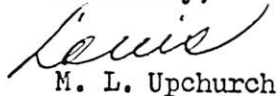
  
M. L. Upchurch

Incidentally, relevant to your project was an experience I had about twenty years ago. I was in the public library in Alexandria, Virginia browsing while my daughter was doing some home-work when a title caught my eye. As I remember it was "Virginia Land Titles, 1620-1700" or approximately that. Being an ag economist, I scanned the book which reproduced deeds in early colonial times. One showed a grant of land to a Capt. John Upchurch for his services in the colonial militia.-- There's always been John's in the family so I suppose this could have been an ancestor.



JOHN

u

○ WWI Registration. Draft - In Ltr 28 JAN 2005 Charles  
John Peterson, for D R PH

Name	Birth Date	Race	Birthplace	Registration Place (City, County, State)
James Andrew Upchurch	21 Mar 1879	White		Not Stated, Atoka, OK
George William Upchurch	26 Jun 1898	White		Not Stated, Caddo, OK
George Granville Upchurch	14 Mar 1899	White		Not Stated, Choctaw, OK
James Robert Upchurch	15 Aug 1884	White		Not Stated, Choctaw, OK
Jerry E Upchurch	26 Dec 1894	Caucasian	Texas	Not Stated, Choctaw, OK
Boman F Upchurch	26 Mar 1884	White		Not Stated, Cleveland, OK
John Jackson Upchurch	11 Dec 1888	Caucasian	Oklahoma	Not Stated, Cleveland, OK
John L Upchurch	17 Aug 1894	White	Oklahoma	Not Stated, Cleveland, OK
Thomas R Upchurch	15 Oct 1880	White		Not Stated, Cleveland, OK
William Andrew Upchurch	01 Dec 1874	White		Not Stated, Cleveland, OK
John Edward Upchurch	01 Sep 1891	Caucasian	Texas	Not Stated, Craig, OK
Marcus Luther Upchurch	11 Oct 1876	White		Not Stated, Craig, OK
Ira Upchurch	09 Jun 1884	White		Not Stated, Creek, OK
Elliott Vernon Upchurch	10 Aug 1876	White		Not Stated, Custer, OK
Ernest Luther Upchurch	01 May 1895	Caucasian	Oklahoma	Not Stated, Custer, OK
Doc Upchurch	30 May	White		Not Stated, Haskell, OK
James Arch Upchurch	16 Aug 1880	White		Not Stated, Haskell, OK
Robert Jefferson Upchurch	22 Mar 1895	Caucasian	Oklahoma	Not Stated, Hughes, OK
Thomas Bowman Upchurch	06 May 1892	White	Arkansas	Not Stated, Hughes, OK
Walter Clarence Upchurch	07 Feb 1886	White		Not Stated, Hughes, OK
John Upchurch	12 Mar 1893	Caucasian	Oklahoma	Not Stated, Johnston, OK
x Adam Hobart Upchurch	12 Mar 1884	White		Not Stated, Latimer, OK
Guy Edward Upchurch	21 Oct 1896		Oklahoma	Not Stated, Lincoln, OK
Roy F Upchurch	16 May 1884	White		Not Stated, Marshall, OK
William Anderson Upchurch	18 May 1880	White		Not Stated, Nowata, OK
Louis Jordan Upchurch	May 15 1886	White		Not Stated, Pittsburg, OK
Riley Upchurch	07 Jan 1884	White		Not Stated, Pittsburg, OK
Rufus Winfield Upchurch	23 Sep 1887	Caucasian	Arkansas	Not Stated, Pottawatomie, OK
x Arnold Alston Upchurch	16 Oct 1900	White		Not Stated, Stephens, OK
David Cicero Upchurch	16 Aug 1886	Caucasian	Alabama	Not Stated, Stephens, OK
John Richard Upchurch	09 Sep 1882	White		Not Stated, Washington, OK
Edd Cordis Upchurch	28 Apr 1885	White		Not Stated, Washita, OK

JOHN U

① Benjamin U deed of gift to his son John U  
in Franklin Co, NC 14 FEB 1810 Deed Bk  
15 Pg 65 (41, Pg 12)

Need to research the name John U for  
Early Records - esp for Meigs Creek Area  
14 APR 2004

1880 age 68 not found  
1870 he 58 1812  
1860 Franklin Co, NC John U 48  
1850 - 38  
1840 - 28 - in home of John U  
1830 - 18 in home of John U  
~~1820 - 8~~

John U, I / John U line

John U 58 in 1870 ??  
There is a 56 !!

Possible Siblings Rowena U 45 in 1870  
ROENA b 1825  
D/o Littlehey  
1860 - 35  
1850 - 25  
1840 - 15  
1830 - 5

felix b 1803  
or 1805

0

s/o ???

JOHN

U

XFD-

(2)

○ Item in Ltr 14 MAR 1984 Eleanor Grace Williamson to RPD  
 [In search for info on 1803 Upchurch → Carpenter Name Change]  
 FRANKLIN CO, NC TAX RECORDS

A. 1835	Dunn's Dist	John U	-	-	-
B. 1810	Fennell Dist	John U	OA	1WP, 1BP	
C. 1811	Fennell Dist	John U	OA	1WP, 1BP	
D. 1812	Thames Dist	John U	-	-	-

Note: B, C, D fit as to age for John U, possible son  
 of Richard U, II and A could be for the same  
 John U, if he lived that long. [XFD- ]

A. Could be for John U s/o Jubal U which  
 son was b about 1805. [XFD-13983]

→ RPA Update 29 APR 2004 - Details of this note  
 still apply except that I now believe that  
 John U s/o Jubal U, I was born about 1814  
 - not 1805. Still a John U cited in 1835  
 could easily be for a John b 1814. As  
 before B, C, D fit a John U possible s/o  
 Richard U, II which John U would have been  
 born before 1790. Thus here we have the  
 hints of 3 U's named JOHN U - as follows

JOHN U b before 1790 - possible s/o Richard U, II  
JOHN U b 1805 (or 1803) s/o ??  
 JOHN U b 1814 - s/o Jubal U, I.

○ See 1850 Census Franklin Co, NC. There is a John U  
 age 45 (that born 1805) in Prison.



○ RE JOHN U SENTENCED TO BE HUNG 1849 - RPL  
 Notes 29 APR 2004 - There are 3 Upchurches by the  
 name of John U to whom this sentence could  
 apply as follows:

A. John U - born before 1790 - Presumed son  
 of Richard U, II

B John U - born 1805 - s/o ??

C. John U b 1814 s/o Jubal U, I

As of this date it is not clear which of the three  
 John was sentenced to be hung. However - Note that  
 the 1850 Franklin Co, NC Census has a John U age 45  
 (b 1805) shown as being in Prison. This age fits

# B above. The Court Record is shown attached  
 Copies are being placed in Profile for A, B & C

# 4828

○ See NC Supreme Court Case - FRANKLIN CO 1849

A. Previously on 10 APR 1849 at Fausburg in Superior Court of Franklin Co, NC - Judge = THOMAS SETTLE - Grand Jurors:

Foreman  
 William P. Williams  
 Willis Harrington  
 Hartfield Perry  
 Wilson Bolton  
 Peyton J. Brown  
 Joseph Allen  
 John G. Leonard  
 William R. Martin  
 Joseph Landwehr

Alexander McKnight  
 Daniel S. Hill  
 Jacob H. Cooley  
 Lucian Shenod  
 Edward Stallings  
 John Masters  
 Etheldred Green  
 David Hemmings  
 Thomas A. Peterson

The Grand Jury brings into Court an indictment of John U, labourer of Franklin Co on 26 SEP 1848 <sup>who</sup> set fire and burned a sawmill house of Malthus D. Freeman and who enlisted to help him a slave Lewis property of John Pearce. Also burned a second sawmill house owned by Malthus D. Freeman. - witnesses:

✓ Malthus D. Freeman  
 ✓ Jacob H. Cooley  
 ✓ James Locus  
 ✓ Rowena Locus  
 ✓ John Griffin  
 ✓ Henry Barr  
 ✓ Wilson Gay

Martha Gay (his wife)  
 ✓ Elias Williams  
 ✓ William Priest  
 ✓ Kesar Alford  
 ✓ Lucy Young  
 Martha Faison?  
 Zephia Faison?  
 ✓ Benjamin Pearce

R. R. S. Lawrence CSC

So the two prisoners are brought to the bar as in John Pearce, the latter agreeing to have his slave tried.

Plead - Not Guilty; Prosecutor B. F. Moore; Separate trials

JURY: Thomas K. Duke

George —  
 William A. Freeman  
 David Collins  
 Sherwood Shage  
 James Gilliam

Thomas N. Charles  
 Joseph R. Bobbitt  
 Dempsey Bowden  
 Richard Height  
 Clayton Collins  
 ... ..

① Continued

Jury declared John U guilty on 1 count, not guilty on 2nd.  
 Sentence "... he taken to the <sup>Franklin</sup> County jail & from thence  
 to the place of execution on Friday 11 MAY next &  
 hanged by the neck till he be dead. between 10 AM & 3 PM  
 John U appeals to the Supreme Court & pleads poverty  
 & is granted appeal without security  
 John U claimed the act cited was repealed in 1846 & he  
 therefore could be convicted of a misdemeanor but  
 not a felony.  
 Record certified by CSC 4 JUN 1849

① See It 10 JAN 1983 Grace Williamson & RBL

Grace searched the A.C. Supreme Court Records and  
 found several pertaining to Upchurches including:  
 "Case No 4828 was Franklin Superior Court 1849 to  
 Supreme Court - John U indicted for willfully  
 burning the Saw Mill house of Malittue D. Freeman"

John U. L 1790 ①

S/o Richard U<sup>II</sup> ??

JOHN

U

XID-

(2)

○ Item in Ltr 14 MAR 1984 Eleanor Grace Williamson to RPD  
 [In search for info on 1803 Upchurch's Carpenter Name Change]  
 FRANKLIN CO, NC TAX RECORDS

A. 1835	Dunn's Dist	John U	-	-	-
B. 1810	Fennell Dist	<u>John U</u> ↑	OA	1WP, 1BP	
C. 1811	Fennell Dist	<u>John U</u> ↑	OA	1WP, 1BP	
D. 1812	Thames Dist	<u>John U</u> ↑	-	-	-

Note: B, C, D fit as to age for John U, possible son of Richard U, II and A could be for the same John U, if he lived that long. [XID- ]

A. Could be for John U ↑ s/o John U which son was b about 1805. [XID-13983]

→ RPA Update 29 APR 2004 - details of this note still apply except that I now believe that John U s/o John U, I was born about 1814 - not 1805. Still a John U cited in 1835 could easily be for a John b 1814. As before B, C, D fit a John U ↑ possible s/o Richard U, II which John U ↑ would have been born before 1790. Thus here we have the hints of 3 U's named JOHN U - as follows

JOHN U ↑ b before 1790 - possible s/o Richard U, II  
 JOHN U b 1805 (or 1803) s/o ??  
 JOHN U b 1814 - s/o John U, I.



# FRANKLIN CO, NC TAX LISTS 1785-1820 (TWO BRADLEY BOOKS) [1787, 1790]

YR/DIST	BENJAMIN	JAMES	JUDAL	RICHARD, III	MOSES	JAMES	BUCKNER	ABEL, SR	EATON	SION	BRITTON, I	JOHN	NANCY	LARKIN	LITTLE BERRY	AMBROSE	CLABURN, I
1798 A	610 1/1	200 1/0	100 1/0	451 1/0	632 1/1												
1798 B						- 1/2											
1799 A	610 1/1	200 1/0	165 1/0	251 1/0			- 1/0										
1799 B						- 1/1											
1804 A	516 1/0	400 1/1	525 1/0	451 1/1				175 1/0									
1804 C										143 1/0							
1804 D									250 1/0								
1805 A	616 1/1	400 1/0	765 1/1	451 1/0			200 1/0										
1805 C										143 1/0							
1805 D									- 1/0								
1806 A	616 1/1	400 1/1	725 1/1	441 1/1			200 1/0										
1806 C										143 1/1							
1806 D										50 1/0							
1807 A	616 1/2	400 1/1	760 1/1	451 1/1			200 1/0										
1807 C										143 1/0							
1807 D									100 1/0								
1808 A	616 1/2	400 1/1	925 1/2	450 1/1		- 1/1		50 1/0		- 1/1							
1808 C										218 1/0							
1809 A	616 1/2	400 1/1	975 1/2	450 1/1						- 1/0							
1809 S							147 1/0			218 1/0							
1809 D									50 1/0								
1810 A	616 1/2	400 1/1	975 1/2	450 1/1						- 1/0							
1810 C							147 1/0			218 1/0							
1810 D																	
1820 A		487 1/2	2165 1/0									- 1/0					
1820 C							66 1/0			421 1/1	100 1/0		319 1/0	40 1/1	319 1/3		
1820 E																- 1/0	135 1/0

## DISTRICTS

- A. UPCHURCH (1798); DUNN (1809); STRICKLAND (1805-1809); DUNN (1810); WILLIAMS (1820)
- B. WEBB (1798, 1799)
- C. TAYLOR (1804-1808); HAMMONS (1809, 1810); DENSON (1820)
- D. FERRELLS (1804-1810)
- E. MAIS (1820)

RE JOHN U SENTENCED TO BE HUNG 1849 - RPL  
Notes 29 APR 2004 - There are 3 Upchurches by the  
name of John U to whom this sentence could  
apply as follows:

A. John U - born before 1790 - Presumed son  
of Richard U, II

B John U - born 1805 - s/o ??

C. John U b 1814 s/o Jubal U, I

As of this date it is not clear which of the three  
Johns was sentenced to the hang. However - Note that  
the 1850 Franklin Co, NC Census has a John U age 45  
(b 1805) shown as being in Prison. This age fits

# B above. The Court Record is shown attached  
Copies are being placed in Profile for A, B & C

# 4828

○ See NC Supreme Court Case - FRANKLIN CO 1849

A. Previously on 10 APR 1849 at Fowlsburg in Superior Court of Franklin Co, NC - Judge = THOMAS SETTLE - Grand Jurors:

Foreman  
William P. Williams  
William Tharrington  
Hartfield Perry  
Wilson Belton  
 Peyton J. Brown  
Joseph Allen  
John G. Leonard  
William R. Martin  
Joseph Landecker

Alexander McKnight  
Daniel S. Hill  
Jacob H. Cooley  
Josiah Shenod  
Edward Stallings  
John Masters  
Eldred Green  
David Henry  
Thomas A. Person

The Grand jury brings into Court an indictment of John U, laborer of Franklin Co on 26 SEP 1848 <sup>who</sup> set fire and burned a sawmill house of Matthias D. Freeman and who enlisted to help him a slave Lewis property of John Pearce. Also burned a second sawmill house owned by Matthias D. Freeman. - witnesses:

✓ Matthias D. Freeman  
✓ Jacob H. Cooley  
✓ James Locus  
✓ Rowena Locus  
✓ John Griffin  
✓ Henry Barr  
✓ Wilson Gay

Martha Gay (his wife)  
✓ Elias Williams  
✓ William Priest  
✓ Kesar Alford  
✓ Lucy Young  
Martha Faison?  
Zelpha Faison?  
✓ Benjamin Pearce

R. R. S. Lawrence CSC

So the two prisoners are brought to the bar as in John Pearce, the latter agreeing to have his slave tried.

Plead - Not Guilty; Prosecutor B. F. Moore; Separate Trials

JURY: Thomas K. Duke

George —  
William A. Freeman  
David Collins  
Sherwood Shage  
James Gilliam

Thomas N. Charlack  
Joseph R. Bobbitt  
Dempsey Bowden  
Richard Height  
Clyton Collins  
William Edwards

① Continued

Jury declared John U guilty on 1 count, not guilty on 2nd.  
 Sentence "... he taken to the <sup>Franklin</sup> County jail & from there  
 to the place of execution on Friday 11 MAY next &  
 hanged by the neck till he be dead. between 10 AM & 3 PM  
 John U appeals to the Supreme Court & pleads poverty  
 & is granted appeal without security  
 John U claimed the act cited was repealed in 1846 & he  
 therefore could be convicted of a misdemeanor but  
 not a felony.  
 Record certified by CSC 4 JUN 1849

② See It 10 JAN 1983 Grace Williamson to Rdt

Grace searched the A.C. Supreme Court Records and  
 found several pertaining to Upchurch including  
 "Case No 4828 was Franklin Superior Court 1849 to  
 Supreme Court - John U indicted for willfully  
 burning the saw mill house of Malheur D. Freeman"

JOHN

U

U

1930 Census - Davidson Co, TN

JCTU

District 11, Davidson, TN			
ED 232, p. 5, dwelling 81, family 86			
John Upchurch ↑	22 HEAD	1907	Tennessee
Florence Upchurch	21 WIFE	1908	
Mary A Upchurch	0 DAU	1929	

I. William U 1778 (NC)

A. Gilliam U 1810 (TN)

1. Thomas U b abt 1845

a. Gilliam U b abt 1865

i. JOHN U ↑ b 1907

md L7 Florence - -

(E) Mary A. U b 1929



JOHN U

(2)

① see Jim M. U Profile - Entry 26 APR 1983

I. — U and Minnie Wheeler d 2 MAR 1952  
(Nashville, TN)

A. Jim M. U

B. Nan U and — Sullivan

C. Mary U and — Gurnin

D. John U — lived in Nashville, TN as of  
2 MAR 1952

E. Joe U

JOHN

U

JCTU

○ Census Records for Gilliam U b abt (Jackson Co, TN)

I. William U b 1778 (NC)

A. Gilliam U b 1810 (Jackson Co, TN)

1. Thomas U b abt 1845 (Jackson Co, TN)

a. Gilliam U b abt (Jackson Co, TN)

A. In 1870 & 1880 Gilliam U is age 4 & 12 in home of FAY - Jackson Co, TN

B. 1900 Census - Putnam Co, TN District 10

GILLIE U [Gilliam U] b JAN 1871 (29) M & 7 y - Farm School

Mamie U b DEC 1879 (21) TN as was FAM (7, 3, 3) [MINNIE B. - ]

Jimmie U b DEC 1894 (5) TN - SON

Dallas U b NOV 1896 (3) TN - SON

Mamie U b APR 1899 (1) TN - DAU [MARY U]

C 1910 Census - Jackson Co, TN

State: Tennessee County: JACKSON Locale: 1-DIST  
Series: T624 Roll: 1506 Part: 2 Page: 18A  
Dwelling 308, family 314

Gilliam Upchurch 45 TN	[GILLIAM U]	U
Minnie 29 TN (16, -, -)	[MINNIE B]	- ]
son Jimmie 14 TN		
Dallas 12 TN		
Mary 10 TN		
Nannie 7 TN		
Mamie 4 TN		
son Johnnie 2 TN		

[JOHN U] 1830 DAVIDSON CO, TN CENSUS?

D 1920 Census Putnam Co, TN - District 11

ED 85, p. 4, dwelling 75, family 76

Gilliam Upchurch 52 TN [GILLIAM U]

Minnie B. 38 TN [MINNIE B]

Dallas 21 TN

Mamie 14 TN [MAMIE U]

son Johnnie 12 TN

Joseph 4 1/12 TN

daughter-in-law May 19 TN [MARY - - ]

granddaughter Aline 9/12 TN [ALEEN U]

daughter Mary Guin 20 TN [MARY U]

grandson Franklin 1 5/12 TN [FRANKLIN GUIN]

[JOHN U] 1830 DAVIDSON CO, TN CENSUS?

E. 1930 Census Davidson Co, TN

District 11, Davidson, TN

ED 232, p. 2, dwelling 25, family 25

Gillum Upchurch [GILLIAM U] 65 HEAD 1864 Tennessee

Minnie Upchurch 48 WIFE 1881 [MINNIE B. - ]

Joseph Upchurch 15 SON 1914

Dallas Upchurch 30 SON 1899

Mary Upchurch 28 DIL 1901 [MARY - - ]

Aleen Upchurch 10 GRAU 1919

Ruby Upchurch 5 GRAU 1924

JOHN

U

○ SUMMARY OF CENSUS RECORDS FOR TWO AVAILABLE SLOTS FOR MALES 0-16 IN THE HOME OF RICHARD U, II IN 1790. [OPTION "A" CONSIDERED ELSEWHERE IS THAT TWO S/O RICHARD U, II (SAY BRITTON U, I & SIDN U - GS/O RICHARD U, II) FILL THE SLOTS AS THERE IS NO ROOM IN THEIR FAT HOME] [OPTION "B" CONSIDERED HERE IS THAT THE TWO SLOTS ARE FILLED WITH 2 PREVIOUSLY UNIDENTIFIED S/O RICHARD U, II (THUS CREATING 2 NEW CLANS)] [SEE BELOW]

1790 FRANKLIN CO, NC

→ [John U age 71 b 1783 ± 1YR]

JOHN U b 1782 ± 8YRS fills a 0-16 slot in Richard U, II Home

THOMAS U b 1782 ± 8YRS fills a 0-16 slot in Richard U, II Home

1800 FRANKLIN CO, NC -

→ [Thomas U age 13 ± 3 b 1777 ± 3YRS]

• Richard U, II d 1798 ± 1YR so his household not present 1800

• John U &amp; Thomas U would be age 18 ± 8YRS (10-26)

• There are 3 households headed by sons of Richard U, II in which there are "available" slots for 1 or more brothers (John &amp; Thomas) to be accommodated:

•• Abel U, Sr b abt 1775 - not old enough to have had sons b 1782 ± 8YRS - 3 10-16 age slots available

•• Jubal U, I b abt 1776 - not old enough to have had sons b 1782 ± 8YRS 1 16-26 slot available

•• James U, V b abt 1768 - not likely to have had sons b 1782 ± 8YRS 1 16-26 slot available

1810 FRANKLIN CO, NC - JOHN U &amp; THOMAS U age 28 ± 8YRS (20-36)

John U age 26-45 (b 1765-1784) heads a Household - By calculation b 1782-1784 = b 1783 ± 1YR - fits to be the 0-16 male in Richard U, II in 1790

Wife - Unnamed - 26-45

Thomas U age 28 ± 8 (20-36) - No spot found for him 1810 Franklin Co, NC

1820 FRANKLIN CO, NC - NOT AVAILABLE

1830 FRANKLIN CO, NC - NO SPOT FOUND FOR JOHN U OR THOMAS

1840 FRANKLIN CO, NC - NO SPOT FOR JOHN U

THOMAS U age 60-70 (b 1770-1780) = b 1777 ± 3YRS - fits 0-16 M in 1790 + WIF 60-70

1850 FRANKLIN CO, NC  
JOHN U & THOMAS U  
NOT FOUND



JOHN

U

○ From Pg 11 of Internet Download in Ltr 20 FEB 2004  
Charles John Petersen, Jr Ed RPU.

[Note - copy placed in Biofile of those named - may or may  
not be of use for Upchurch Family Research - RPU]

1836 Mar 24 - Recorded: 7 Nov 1836 - page 149-150

Indenture: Abraham Vanwinkle to JEPHTHA DISHMAN...\$100 for 50 acres on both  
sides of Sandy Valley Fork of Otter Creek on a Kentucky Land Warrant...Beg.  
at said Vanwinkle's NE corner, a sassafras & white walnut at head of a rocky  
spring.../s/ Abraham Vanwinkle, Charity Vanwinkle...Wit: Archibald Dishman,  
Benjamin Ramsey, Moses Dishman

p. 47

1838 Jan 25 - Recorded: 12 Apr 1838 - page 341-342

Indenture: Elijah Kogar to JEPHTHA DISHMAN...\$100 for 30 acres by Survey on  
waters of Otter Creek...(1) Beg. at a sugar tree & ironwood taking part of  
two 50 acre Surveys...to conditional line between John Upchurch & Jephtha  
Dishman...(2) 5 acres...Beg. with a conditional line across the lower end of  
lot to creek...on said Kogar's line...to lower end of lot up the hill & clift  
so as to include 5 acres in both tracts of 30 acres.../s/ Elijah Kogar  
Jefferson Dishman also appeared as a witness, along with Emsley Butrum, to a  
transaction between Thomas Jones and John Upchurch on 6 Oct 1835 (Deed Book  
G, p. 47)

Hope this helps,

Linda

JOHN

U

CA DEATH RECORDS - IN LTR 28 JUN 2003. C.J. PETERSON, JR TO RP4

California Death Records 1940-1997

Last Name	First Name	Middle	Birth Date	Mother Maiden	Father Last	Sex
UPCHURCH	JOHN		12/25/1895	WALKER	UPCHURCH	M

Birth Place	Death Place	Residence	Death Date	SSN	Age
GEORGIA	SOLANO		05/27/1954		58 years



① 1920 CENSUS - WAKE CO, NC

John U 58 b abt 1862

Ida U 48 b abt 1892

NOTE: There is a faint mark next to these two on the census which appears to be "MU" for Mulatto - RPH

JOHN

U

① 1910 CENSUS - WAKE CO, NC

RUTNEY U 58 b alt 1852  
ANNIE U 52 b alt 1858  
AMELIA U 26 b alt 1884  
JOHN U ↑ 18 b alt 1892  
MARTHA U 16 b alt 1894  
ANNIE D U 14 b alt 1896

JOHN

U

○ AL DEATH RECORDS 1908-1959  
 In Iti 21 OCT 2002 Charles John Peterson, Jr. Ed RPM

Name	Death Date	Death County	Vol.	Certificate	Comment
Blanch Upchurch	Dec-38	Tuscaloosa	59	29055	
Clara Upchurch	11-Jan-47	Tuscaloosa	4	1718	
Fannie O Upchurch	6-Dec-12	Tuscaloosa	31	485	
Frank Upchurch	14-Apr-41	Tuscaloosa	21	10104	
Gertrude W Upchurch	22-Jan-48	Tuscaloosa	5	2024	
Ida B Upchurch	11-Aug-57	Tuscaloosa	36	17547	
Infant Upchurch	30-Jan-17	Tuscaloosa	30	47	Infant of M. ? Upchurch
John E. Upchurch	Apr-24	Tuscaloosa	19	9363	
<u>John Upchurch</u>	15-May-22	Tuscaloosa	21	10096	
Johnnie G Upchurch	31-Oct-46	Tuscaloosa	40	19620	
Mary Upchurch	17-Jan-54	Tuscaloosa	5	2113	
Virt Upchurch	13-Mar-44	Tuscaloosa	13	6313	
William C. Upchurch	Nov-24	Tuscaloosa	56	27895	

JOHN

U

WARREN CO, KY RECORDS

WARREN COUNTY, KENTUCKY (MARRIAGE RECORDS)

FROM A TYPED TRANSCRIPT:

UPCHURCH, PATSEY	& EARNEST, JAMES	BY HARRIS	22 FEB 1811
UPCHURCH, SALLY	& SNIDER, PETER	BY HIGHTOWER	20 SEP 1811
UPCHURCH, AVY	& WILLBANK, BERRYMAN	BY HOWARD	26 DEC 1813
UPCHURCH, AMBROSE	& DURNALL, MARY	BY HOWARD	2 MAR 1815

\* NOTE: REGARDING AVY UPCHURCH'S MARRIAGE: A "MARRIAGE INDEX" 1797-1900 DEPICTS HER GROOM'S NAME AS "BENJAMIN". A "MARRIAGE REGISTER" DEPICTS THE NAME AS "BERRYMAN". THE MARRIAGE BOND REVEALS IT AS "BERRYMAN WILLBANKS".

MARRIAGE BONDS

WE -- BERRYMAN WILLBANKS AND JOSEPH EARNEST, BOND.....MARRIAGE TO BE PERFORMED BETWEEN SAID BERRYMAN WILLBANKS AND AVY UPCHURCH.....BOTH ABOVE AGE OF 21 YEARS.

BERRYMAN SIGNS BY MARK

NOTE: DID NOT LOCATE BONDS FOR ANY OTHER OF THE UPCHURCH MARRIAGES

GRANTOR-GRANTEE INDEX TO CONVEYANCES

NO UPCHURCH 1797-1860

} PLACED IN LAND RECORDS

WILLS 1821-1862

NO UPCHURCH

} PLACED IN WILL RECORDS

\* PLACED IN MARRIAGE FILE

Warren Co. Ky

Tax Book

1804 #2

Δ Upchurch, John ↑

Δ ✓, David.

1805

Δ Upchurch, David

Δ ✓, John ↑

1806 (same) ↑

1807

1808

Δ Upchurch, John ↑

1809

Δ Upchurch, John ↑

Δ ✓, David

3d class

50

—

53

Water course

Draker Creek

in whose name entries

B. Thompson

white male or 21

Hinner [HORSES]

1 1

1 1

1 1

1 1

JONN

U

PHONE BOOK LISTINGS - NOV 2001  
NEW BERN, NC AREA

EXTRACTED BY RPA 6 SEP 2002 - ALL AC 252

EXCEPT MAYSVILLE = 910

NEW BERN

U, THERMAN 312 BRIARWOOD LN 672-5821 28560

BAYBORD - NONE

HAVELOCK

U, DONALD & MARTHA 4450 ADAMS CREEK RD 28532  
447-2172

MOOREHEAD CITY

U, BRYAN & MILDRED 719 SALTER RD INBIT 247-0937

U, DAVID & PHYLLIS 512 N KINSTON AVE ~~ATBH~~ <sup>ATBH</sup> 222-3457

U, DAVID T. 135 S SPOONERS ST MRCY 808-4048

U, J. R. SEA GULL SHORES MHP INBIT 240-2232

U, JAMES L 133 E MOBILE DR ATBH 808-2674

U, JONN & ERIKA 148 OAKLEAF DR PMSH 726-7673

U, JONN L 171 SALTER RD PMSH 247-6460

U, NAN 114-A MOBILE DR ATBH 247-7050

U, ROBERT H 3510 PLANTATION RD MRCY 247-9905

U, S 2008 E. FORT MACON RD ATBH 726-7217

U, TIM & LOU ANN 201-B MOBILE LN ATBH 240-0711

ORIENTAL - ZIP 28571

U, CHARLES B 1864 KENNELS BEACH RD GRBO 247-2243

U, DOUGLAS KENNELS BEACH 247-2142

U, NAN 158 CRICKET AVE ORNT 247-7275

TRENTON - NONE

VANCEBORO - NONE



JOHN

U

See 17 DEC 1999 Charles John Peterson, Jr. D RPU Page 73-83  
 Output from ROOTSWEB

BIRTH NAME	BORN		DIED		SUBMITTER
Upchurch, J. Mack	Mar 1867				beamr
Upchurch, James Aaron	13 Mar 1903		6 Dec 1970		beamr
Upchurch, James Darrell	14 Dec 1934	Anchor, Lafayette, MS			csaflags
Upchurch, James Doris	28 Aug 1913	Lafayette, Mississippi	18 Jul 1962	Helena, Arkansas	beamr
Upchurch, James E.	1936		Aug 1981		csaflags
Upchurch, James Edward	2 Feb 1929				csaflags
Upchurch, James Edward Jr.	20 Jan 1957				csaflags
Upchurch, James Franklin	26 Aug 1930		17 Dec 1954		beamr
Upchurch, James Laton	29 Nov 1849		24 Nov 1852		beamr
Upchurch, James Madison	4 OCT 1846	Brown Co., Illinois, USA	21 NOV 1927	Timewell, USA	annwoolf
Upchurch, James Wade	15 Jun 1884				csaflags
Upchurch, Janice	2 Jun 1935				csaflags
Upchurch, Jeffrey Wayne	18 Apr 1975				csaflags
Upchurch, Jeremiah Wayne	15 Mar 1987				csaflags
Upchurch, Jerry Lamar	26 Dec 1946		26 Feb 1978		beamr
Upchurch, Jerry Odell	12 JAN 1927	Lamar Co., TX (Nr Paris)	6 AUG 1951	Rochester, Olmstead Co., Minnesota	rdlemons
Upchurch, Jimmy	Nov 1955				csaflags
Upchurch, John	Sep 1891				beamr
Upchurch, John C.	ABT. 1833		ABT. 1877		csaflags
Upchurch, John C.	Jul 1863				csaflags
Upchurch, John C.	ABT 1833		ABT 1877		beamr
Upchurch, John Charles	3 Feb 1922		4 Oct 1988		csaflags
Upchurch, John Henry	20 Aug 1931				csaflags
Upchurch, John Tillman Riley	1829		1851		matthews
Upchurch, John W.	8 MAR 1932		12 OCT 1973		emmitt
Upchurch, Joseph	3 Oct 1843		9 Dec 1845		beamr
Upchurch, Joseph Wesley	1 OCT 1850	Monticello, Wayne Co, KY	22 DEC 1908	Hominy, Osage Co, OK	gmcfic
Upchurch, "Josie"	26 DEC 1908	Hominy, Osage Co, OK	29 DEC 1962	Hominy, Osage Co, OK	gmcfic
Upchurch, Joyce Ann	3 Aug 1939				csaflags

# Recalling days at the old Stop School

*Editor's Note—Following is a recollection of the old Stop School, as written by Wayne County resident Oscar Franklin.*

If I remember right, my mother told me that she went to a log school house that set out closer to the road than the other two buildings did. Lula Poe also made mention of a log school house.

The last building was built in 1950, and the one before it, I have a picture of a group of students and a teacher dated in 1912. This is the building that my wife Gladys and I went to. I started in 1934 and went until 1936 in the seventh and eighth grades.

I lived down on Otter Creek at that time at the old home place, and as we stepped out of the door we began climbing this hill above us first thing and it was about three blocks long. It was a good two country miles from home to school.

*We always looked forward to Christmas time. The teachers would treat us. Stick candy was the main treat in those days and maybe the students would get an orange or a banana. I remember some coming to get the treat who hadn't been there for school most of the year.*

The Stop School playground was the favorite gathering place, especially on the weekends. At school, we played that was called "townball." I don't know how they came up with a name like that. When you hit the ball they would get the ball and try to throw it in front of you before you got on base. If they did you were out. They called it "cross out."

There was an old church building set near the road under two large oak trees and between the building and the oak trees is where we

## How Stop Got Its Name (12-17-1910)

This was told to us by Lula Upchurch Poe. Her father, John Upchurch, had a General Store and was waiting on some government men to come and name a new Post Office which he was to have.

Uncle John saw the men coming up the road on horses, evidently traveling fast, and ran out the door waving his arms and shouting, "Stop! Stop!"

He was afraid they would pass on down the road. The government men said that is as good a name as any. So that was what the new Stop Post Office was called.

pitched horse shoes.

We had some large stone marbles we played with, one of the oak trees had a hollow root above ground where we put the marbles after we were done playing.

We played basketball also. I remember our basketball was rubber inflated with air and it would bounce higher than a regular basketball. So, when another school came to play us we would use their ball for the first half and ours the last half.

The school house had two rooms with a sliding door between the two rooms. Everette Sloan was my teacher and Eva Ramsey taught the lower grades in 1934 and Bonnie Denney taught the lower grades in

Stop School - Wayne Co, KY

Lula (U) Poe

John U ↑

Lizzie U

Tella M. U

Leslie U

Lelas U

Lola U

Eulas U





Pictured are (left to right): first row—Mary Roach, Iva Matthews, Charlie Bell, Chester Crabtree, Litha Crabtree, Lizzie Ramsey, Lizzie Upchurch, Doshia Barnes, Ella Barnes, Eva Sloan, Arthur Sloan, Donald Garner, Chester Garner, Herbert Garner; second row—Annie Bell, Martha Page, Annie Page, Tella Upchurch, Greedie Smith, Ellen Jane Dishman, Archie Bell, Leslie Upchurch, Willie Bell, Marion Roach, Carlie Roach, Charlie Ramsey, Tom Barnes; third row—Lela Upchurch, Nora Fowler, Ila Ramsey, Lula Upchurch, Nova Fowler, Lucy Ramsey, Dallas Matthews, Lettie Garner, Jane Garner, Eulis Mikels, Tava Acrey; fourth row—Mary Bell, Pearl Barnes, Dick Ramsey, Adell Smith, Flossie Crabtree, Louisa Garner, Audie Crabtree, Mamie Bell, Ina Ramsey, Lola Upchurch, Essie Bell; fifth row—Eulas Upchurch, Ulyssus Barnes, Vernon McNear, Everette Sloan, Zona Sloan, Andy Hollas (teacher), Charlie Garner, Hermon Fowler, Lewis Page, Glendon Acrey, Bill Garner, Lee Ramsey. Standing in back are George Morris and Luvene Ramsey.

Photo provided by Oscar Franklin

1935.

Our desks were double, two students sat together. I had three different buddies while I was there and one of them was a cousin of mine, Woodrow Bell and he chewed tobacco. We sat in the row next to the window so he sat by the window and when he caught the teacher's head turned, he would spit out the window.

One hot summer day after we had eaten lunch, we came in the room and the teacher sat down and propped his feet up on his desk and he went to sleep.

Believe it or not we were all quiet so we wouldn't wake him up. We had our grades five, six, seven,

and eight in our room.

Sometimes those who were unruly, they would have them stand on tiptoes facing the blackboard and the teacher would make a small ring on the blackboard with chalk the height their nose came to and they stood tiptoe with their nose in this ring.

They also had the right to whip the children when they did something wrong.

I remember in particular this boy sassed the teacher and the teacher got his pointing stick and whipped him with it and broke it in pieces. And also when a child got a whipping at school, most of them they got another one when they got

## Stop School Group 1912

home.

We said Bible verses about every morning. This helped us memorize these verses.

Several of the boys were from farm families and they had to help in the crops, so they had to miss school to do this.

We always looked forward to Christmas time. The teachers would treat us. Stick candy was the main treat in those days, and maybe the students would get an orange or a banana. I remember some coming to get the treat who hadn't been there for school most of the year.

The boys about all of them wore overalls and a straw hat, but most of us went barefoot during the summer. I remember my mother telling about living down on Otter Creek and the creek was frozen over and her two brothers, Bob and Silas, were skating on the ice barefoot.

I guess their feet were tough from going barefoot all summer.

One of my buddies I sat with, Junior Guffey, had a pony he rode to school and as we all went down the

road going home he would have his pony stand on his two hind feet like the Lone Ranger's horse did.

We always dreaded when they came to give us our shots. Those big old needles hurt and also our arms would swell and get sore.

A cousin of mine, Kathryn Southerland who lived down on Otter Creek below Cabel, told me that she came to the Stop School for four years.

Children from two or three families rode in a covered wagon for about six or seven miles one way each day to school.

I don't know exactly when Stop School started, but we know it was in operation in 1910. I have information to this effect. And then it closed its doors in 1958. Elsie Matthews was the last teacher to teach at Stop.

There were a lot of people who went to school at Stop through the years, many of them I knew when they were grown.

Many of us have fond memories of going to school at Stop.

JOHN

U

○ Jacksonville, FL City Director [1921-1938 except 1924] Inst  
16 JAN 2003 Margaret Louise Hamer Ed RPA

1925- John<sup>\*</sup> U [\* = Not clear reason - RPA] (Mary) 130 HE22d 3 w Allen  
1926 - Not entered; 1927 Not included; 1928 Not included;  
1929 - Not listed; 1930/31 Not listed; 1932/33 Not listed;  
1933/34 - Not listed; 1935 - Not listed; 1936 - Not listed;  
1937 - Not listed; 1938 - Not listed

JOHN

U

○ From Ltr 21 APR 1980 James Carl Read to R M  
Addresses for Upchurches in the Carrollton & Bowdon, GA  
Phone book - about 1980

(Pop - 11,000)

Some UPCHURCH addresses in Carrollton, Ga - county seat:

Charlie	Towers Apts	Carrollton	ZIP 30117
James	205 Lee St		..
<u>John</u> ↑	16 Forest Drive		
Patrick	205 Lee St		
T G	810 Stewart Street		
Thomas S.	109 Candy Circle		
W L	134 Griffin Avenue		

UPCHURCH	Abner	Mt Zion Road	Bowdon Ga	30108	
..	<u>Maynard</u>	Mt. Zion Road	"		[MAYNARD PARKS U]
..	Horace	Carrollton Hiway	Bowdon		

/current phone book/



Item in Sts 14 MAY 1984 Sts Eleanor Groe Williamson to RPH  
MARRIAGES - RUTHERFORD CO, NC

On my time at home: Rutherford Co., N.C. Marriage Bonds. Checked entire book page by page for Bondsmen & witnesses. Didn't check bride & grooms. You have those don't you?

- ① Adam Hampton & Lucy Bradley - 7 Jan. 1821 - Bond: Sherrod (X) Upchurch. Wit. W<sup>m</sup> Edwin J. P.
- ② Abner Green & Marian Matilda Christmas - 5 Apr. 1836 - B: Elias (X) Upchurch. Wit. W. J. M. Webb.
- ③ Richard McClure & Rebecca Wilkerson - 18 Jan. 1849. B: J. B. Upchurch. Wit. A. J. Gilkey.
- ④ Jonathan Pell & Phely Benzol - 26 Jan. 1790. B: Sherrod (X) Upchurch - Wit. Rd. Lewis, C. C.
- ⑤ James F. Shelly & Mary Callihan - 16 Dec. 1845. Bond: John Upchurch. Wit: G. W. Logan. Clk.
- ⑥ John (X) Tomblin & Elizabeth Hampton - 23 Dec. 1820. Bond: Elias (X) Upchurch. Wit. Edson. Bryan.

JOHN

U

○ See Ltr 3 DEC 1981 Clifford Reginal Grogg ERM [w m Jesse U line]  
I. Charles U - Head of Clan  
A. Chanty S. U  
1. William Jesse U } THIS LINKAGE RPD  
BEST CONCLUSION  
28 APR 2002

a. Martha Luduska U b 16 APR 1846 (Henry Co, GA)  
- See separate Extract

b. Mary U b about 1848

c. Jane U b about 1850

d. Margaret U "Maggie" b about 1853 ( ) d ( ) (Bur near her sister Martha in a cemetery outside of Hallettsville, Lavaca Co, TX. Never married.

e. John U ↑ b about 1856

f. Elly U b about 1858

g. James U b about 1862

h. Jesse U (F) b about 1864

i. Gertrude U b about 1866

○ 150 YEARS SALEM BAPTIST 1840-1990 BY: GAIL G. ALLEN  
 & KAREN B. BURDEN - Re Salem Baptist Church, Apex, NC

PASTOR 1977-1990<sup>+</sup> G. GRADY LONG

OLDEST MEMBER: MENNIE

PERRY GLOVER MEM 1896-1990<sup>+</sup>

1838 - DONORS OF LAND TO SALEM

MEETING HOUSE: JOEL JONES,

HENRY CASTLEBERRY, JOHN MERRITT

TO TRUSTEES: PATRICK DOWD,

KENBRED JOHNSON, HENRY

CASTLEBERRY & THOMAS HOWELL

WITNESS: WYATT J. HOLLEMAN

PRESBYTRY OCT 1840: ELDERS =

STEPHEN SENTER (1ST PASTOR) &

PATRICK W. DOWD

FIRST DEACONS: JOHN BAUGHMAN &

ANDERSON YATES; FIRST CLERK:

HENRY CASTLEBERRY; FIRST

TREAS. W. J. HOLLEMAN

LOCATION: ON A RIDGE: SEE

A.W. SHAFFER MAP (WAKE CO FILE)

& W.G. CLEMENTS MAP (" " " " )

1919 - BROTHER U.S. HOWELL HAD

PLAN FOR NEW BLD - APPROVED

MET 5 JAN 1920 TO CUT TIMBER

ON LAND OF A.D.U.

1921. Dr R.W. JOHNSON (M.D./FARMER)

BOUGHT OLD BLD & MOVED TO

CARLYLE CASTLEBURY PLACE -

STILL THERE

1925 BRO R.E. ATKINS repaid

MORTGAGE PAID OFF

1905 - LAND DEEDED TO DURHAM

& SOUTHERN RAILWAY

1907 - LAND ACQUIRED FROM

FRANK U & ETOY —

LAND FROM SIMMIE L. MOORE (M)

1925 ARTICLE BY ERNEST P. MAYNARD

1933 WADE U CHOIRMASTER FOR BOYS

1964 SARA ANNA FIRST Pwd SEC

1975 - 4 ACRES FROM

ANN CASTLEBERRY

REAMS & MARSHALL REAMS

1980 - LAND FROM STANLEY

MAW

1841 MINUTES: MODERATOR

= ELIZ(?) SENTER, PATSY

BALLARD JOINED; JOINED

UNION - DELEGATES:

WILLIAM POPE, BURTIS U,

JOHN CROCKER. TO

WRITE LTR H. CASTLEBURY

1846 MATTHEW TYSON YATES

SPONSORED AS MISSIONARY

1990 YATES MEMBERS:

HERMAN Y → WOODY Y →

MATTHEW TYLER YATES

LATE 1920'S BOND OLIVE AS

MISSIONARY

MAP OF CHURCH PROP Pg 31<sup>+</sup>

LAST SLAVE MEMBER = SOLD MON

JONES

1843 - JOINED: CARLIS YATES

JOSEPH EDWARDS,

LISABETH EDWARDS

1841 CONTRIBUTORS:

JOSEPH KING, H. CASTLEBURY,

A. YATES, B. U, JOHN CROCKER

JOHNSON OLIVE, WM POPE,

H. U, THOS YOUNG, LOIT BELLS

HENDERSON CROCKER, GRAY JONES,

JACKSON BIRD, HINTON HUDSON,

WINDELL BETTS, WYATT J. HOLLEMAN,

JOHN BAUGHMAN, JORDAN HOLLEMAN

WILLIAM HUDSON, JACK JONES

GOIN BETTS, MEADY PASSMORE

JOHN U, WILEY POPE, ABEL U,

P.W. DOWD, PRISCILLA WIMBLEY

WM LASALLE, MARGARET U, CANDIS

MERIT, A.S. JONES, GILBERT U

JOHN

4



MI DEATHS 1971 - 1996

UPCHURCH , John  
1914

Death Date: 14 06 1993

Birth Date: 25 December

Gender: Male

Residence: Blue Lake, Muskegon, Michigan

Place of Death: Whitehall, Muskegon, Michigan

-----



JOHN

U

○ UPCHURCH DEATHS - KY - DOWNLOAD IN LTR 20 JAN  
2001 CHARLES JOHN PETERSON, JR TO RPU PG (65)

KENTUCKY DEATHS, FROM ROOTSWEB.

SURNAME	GIVEN	MI	AGE	COUNTY OF DEATH	COUNTY OF RESIDENCE	DATE OF DEATH	VOL	CERT#	VOL.
UPCHURCH	JESSICA	A	040	PULASKI	WAYNE	01-17-1981	010	04576	1981
UPCHURCH	JIMMY	P	012	CLINTON	CUMBERLAND	11-13-1981	059	29212	1981
UPCHURCH	JOE	2	U/1	WAYNE		11-03-1922	058	28982	1922
UPCHURCH	JOE	W	079	WAYNE	WAYNE	06-23-1965	034	16833	1965
UPCHURCH	JOHN	1	U/1	CLINTON		02-14-1919	059	29391	1919
UPCHURCH	JOHN	F	084	CLINTON	CLINTON	07-04-1955	027	13214	1955
UPCHURCH	JOHN	H	081	HENDERSON	HENDERSON	08-15-1996	049	24489	1996
UPCHURCH	JOHN	L	074	WAYNE		01-15-1934	006	02595	1934
UPCHURCH	JOHN	M	055	KENTON	OHIO	05-23-1948	056	27982	1948
UPCHURCH	JUDY	B	052	CUMBERLAND	BARREN	03-18-1994	013	06248	1994
UPCHURCH	KASEY	M	503	JEFFERSON	TAYLOR	03-02-1998	016	07622	1998
UPCHURCH	KATHERINE	A	075	DAVISS	DAVISS	07-24-1989	035	17263	1989
UPCHURCH	KENNETH	L	073	WAYNE	WAYNE	10-24-1999	062	30704	1999
UPCHURCH	LEEARD	C	074	JEFFERSON	SHELBY	06-18-1991	031	15288	1991
UPCHURCH	LELA	M	090	BREATHITT	LEE	10-11-1996	060	29534	1996
UPCHURCH	LENA	G	074	JEFFERSON	JEFFERSON	06-04-1989	031	15394	1989
UPCHURCH	LEONARD		069	WAYNE	WAYNE	02-28-1990	017	08251	1990
UPCHURCH	LETHA	A	004	WAYNE	WAYNE	06-28-1950	048	23944	1950
UPCHURCH	LILLIE			WAYNE		08-30-1923	046	22511	1923
UPCHURCH	LINNIE	B	085		CLINTON	08-20-1986	906	01020	1986
UPCHURCH	LOLA	H	074	CLINTON	CLINTON	04-15-1992	018	08574	1992
UPCHURCH	LUCY	E	084	WAYNE	WAYNE	05-25-1996	035	17448	1996
UPCHURCH	LULA		077	PULASKI	MCCREARY	10-20-1974	052	25880	1974
UPCHURCH	MABLE		084	ADAIR	ADAIR	10-12-1997	054	26954	1997
UPCHURCH	MAGGIE	D	084	CALLOWAY	CALLOWAY	02-21-1971	005	02363	1971
UPCHURCH	MAGGIE	E	075	ADAIR	ADAIR	02-10-1965	004	01719	1965
UPCHURCH	MANNING		071	WAYNE		02-11-1936	036	17741	1936
UPCHURCH	MARCUS		090	WAYNE	WAYNE	01-12-1964	019	09331	1964



JOHN

u

FROM DOWNLOAD IN LTR 22 OCT 2001 CHARLES JOHN  
PETERSON, JR TO RPU PG 19

<http://familytreemaker.genealogy.com/users/l/i/p/Bridgette-R-Lipscomb/>

The Upchurch Family Home Page (african-american)

Updated September 5, 2000

Bridgette Upchurch Lipscomb  
P.O. Box 152  
Phenix City, AL 36868  
A-United States  
334-855-9447  
BRL0034@aol.com

I am reseaching the (black) Upchurchs of McDonough, Henry County, Georgia. Isaac and Aggy Upchurch, and their three children; Crecy, Perry, and John were listed in the Georgia's 1870 census with a surname of Greer. They lived next door to James and Sarah E. Upchurch. However, in the Georgia 1880 census the entire family was listed with the surname of Upchurch. In addition Aggy worked as a cook for Walter Colquitt Upchurch in the 1880 Georgia census and was counted as a household member. Also Crecy married in 1872 to a Benjamin Wyatt; at that time her maiden name was Upchurch. Therefore the name change took place between 1870 and 1872. Any information concerning this family will be greatly appreciated. Thanks.

### PER 1870 GA CENSUS

I. ISAAC GREER  
M(C) AGGY (-) GREER  
A. CRECY GREER  
B. PERRY GREER  
C. JOHN GREER

IN 1870 THIS GREER  
FAMILY LIVED NEXT  
TO JAMES & SARAH  
UPCHURCH

THIS FAMILY  
NAME CHANGE  
OCCURRED  
BETWEEN  
1870 & 1872  
AS CRECY  
USED UPCHURCH  
WHEN SHE  
MD IN 1872

### PER 1880 GA CENSUS

I. ISAAC UPCHURCH  
M(C) AGGY (-) UPCHURCH  
A. CRECY UPCHURCH  
MD 1872 (C) BENJAMIN  
WYATT  
B. PERRY UPCHURCH  
C. JOHN UPCHURCH

IN 1880 AGGY UPCHURCH  
WAS ENNUMERATED  
IN THE HOME OF  
WALTER COLQUITT  
UPCHURCH - AS A  
COOK

RPU COMMENTS: MY RECORDS  
SHOW THIS COUPLE ON THE  
1870 CENSUS IN HENRY CO, GA  
HE IS JAMES MONROE U, I  
AND HE HEADS AN UPCHURCH  
LINE IN THE RICHARD U, III  
/ CLABURN U, I SUBCLAN

MY RECORDS DO INDEED  
SHOW WALTER COLQUITT U  
ON THE 1880 CENSUS AND  
WITH AN AGGIE U AS  
A COOK; HE IS THE SON  
OF HENDERSON U WHO HEADS  
AN UPCHURCH LINE IN THE  
CHARLES U / EATON U  
SUBCLAN

JOHN

U

○ STILL BIRTHS - UPCHURCH - KY - DOWNLOAD IN  
 LTR 20 JAN 2001 CHARLES JOHN PETERSON, JR TO RPH

PG (3)

Certi	Child	Child's first	County	Mother	DY	MO	YR	Recd.
134	UPCHURCH	CLAUD R	WAYNE	SLAGLE MOLLIE	24	12	1913	66601 1913
12	UPCHURCH	CLEO	WAYNE	REDNOUR MARY	14	1	1915	5900 1915
66	UPCHURCH	CULLEN L	WAYNE	SIMPSON JOSE	3	6	1917	32836 1917
21	UPCHURCH	CURWIN H	TAYLR	HUBBARD BESSIE	11	2	1913	10467 1913
20	UPCHURCH	DORRIS L	MLNBG	DORRIS PEARL	28	2	1920	9908 1920
24	UPCHURCH	EDNA L	WAYNE	UPCHURCH ULAS	12	1	1916	11981 1916
11981	UPCHURCH	EDNA L	WAYNE	UPCHURCH ULAS	12	1	1916	24 1916
208	UPCHURCH	ELLA MAE	WAYNE	PYLE AMANDA	10	9	1917	94140 1976
119	UPCHURCH	ELMER	CLNTN	DAVIS WILLIE	30	10	1916	59377 1916
117	UPCHURCH	ERMA G	WAYNE	REDNOUR MARY	21	11	1917	58382 1917
39	UPCHURCH	ETTA M	CLNTN	YORK MAGGIE	5	9	1918	19020 1943
104	UPCHURCH	EVA P	WAYNE	HANCOCK LILLIE	3	8	1911	41376 1911
58	UPCHURCH	GLESON C	WAYNE	DISHMAN IRA	20	5	1916	28930 1916
86	UPCHURCH	GRADY M	WAYNE	PEERCY MAGGIE	20	8	1915	42837 1915
44	UPCHURCH	HARRY	TAYLR	HUBBARD BESSIE	9	4	1917	21708 1917
77	UPCHURCH	HERBERT	MCCRY	JONES LULA	7	5	1915	38421 1915
20	UPCHURCH	HERBERT	WAYNE	UPCHURCH MARY	1	2	1915	9865 1915
9865	UPCHURCH	HERBERT	WAYNE	UPCHURCH MARY	1	2	1915	20 1915
28	UPCHURCH	JAMES W	MCCRY	WILLIAMS ELLAN	19	2	1919	13543 1919
12	UPCHURCH	JOE B	WAYNE	REDNAIR MARY	26	1	1912	4683 1912
100	UPCHURCH	JOHN	CLNTN	BALLINGER LILLIAN	12	2	1919	49836 1919
83	UPCHURCH	L L	CLARK	THOMAS MYRA	5	9	1918	41391 1918
11	UPCHURCH	LEONA	WAYNE	SLUGLE MOLLIE	16	1	1920	5310 1920
50	UPCHURCH	LIUZETTIE	WAYNE	ABBOTT ETHEL	16	3	1918	24995 1918
195	UPCHURCH	LYLE ARTHUR	WAYNE	BELL MARY	5	9	1920	92242 1980
12	UPCHURCH	MABEL	CLNTN	YORK MAGGIE	24	1	1911	4697 1911
75	UPCHURCH	MARTHA M	MCCRY	WILLIAMS ELLEN	13	7	1913	37105 1913
25	UPCHURCH	MARTHA S	CALWY	HOUSTON MAGGIE	27	12	1919	12060 1920
89	UPCHURCH	MONTA A	WAYNE	HANCOCK LILLY	20	6	1913	44304 1913
104	UPCHURCH	OAKLEY	WAYNE	CROUCH NANCY	11	1	1913	51950 1942
1	UPCHURCH	OLIVER L	CLNTN	YORK MAGGIE	25	11	1912	374 1913
4	UPCHURCH	OLLIE	CLNTN	GUFFEY BELVY	19	1	1913	1946 1913
200	UPCHURCH	PAUL C	WAYNE	BELL MARY	16	10	1918	92932 1974
50	UPCHURCH	RAYMOND	1 MCCRY	UPCHURCH LULA	9	5	1915	24684 1915
24684	UPCHURCH	RAYMOND	1 MCCRY	UPCHURCH LULA	9	5	1915	50 1915
13	UPCHURCH	ROBERT A	CLNTN	GUFFEY BELVY	19	1	1917	6218 1917

CROSSFILE: UFA-VA; QUAKER; BIOFILE SYSTEM

① See Ltr 19 AUG 1984 Roy White, Jr to RPU

"I have found reference to a John U who was accepted into the Quakers in 1758 for Tar River, and then in May 1761 John Upchurch's death was reported at the Rich Square monthly meeting. Which John U do you think this is? Tar River and the general area where the Rich Square monthly meeting occurred are both located just across the state line from Brunswick Co. I could find no records for Tar River, but did locate the minutes for Rich Square - but they contained no reference to an Upchurch."

② RPU Ltr 25 AUG 1984 to Roy White Jr states in part:

"All things considered I tend to believe that the John U accepted by the Quakers in 1758 in the Tar River area, the John U who was reported dead in Rich Square in 1761 and the John U reported in the militia in 1758 were one and the same and in fact also the same as John U I (XFD-150). What do you think?"

[Note: This presumes that XFD-150 did not die in 1758 as shown on my Colonial U chart-RPU]

③ See Ltr 13 SEP 1984 Roy NMN White Jr to RPU.

John U, I (XFD-150) d 1758 was not likely the same as the John U on in 1758 VA militia list as the former had issue baptized abt 1701 hence would have been abt 80 years old in 1758 and hence not a likely candidate for service

③ - Continued

John U who became a Quaker and died in 1761 simply can't be the John U who was being proceeded against for a debt in 1765. One of them is probably the same (as the one) who lived in South Hampton Co VA before moving to Brunswick Co, VA - but which one - and who is the other? Is New Kent Co, VA the same as either of them? Note that if New Kent Co John U is the same as the debtor of 1765 he would have been 85-90 years of age.

④ see notes of RPA visit 30 DEC 2001 to the Library at Guilford College, Greensboro, NC. They are a Quaker Institution and are supposed to have good Quaker records. However, I found nothing relevant to the John U who d 1761 (NC)



JOHN

U

○ From Download in Sts 22 OCT 2001 Charles John  
Petersen, Jr Ed RPU

I. <sup>Δ</sup> John U d 10 AUG 1980 (Carroll, IA) m(d) Theresa May  
Glasmaker, dau of Anton Glasmaker & <sup>Δ</sup> Mary Fisher

Δ + Δ A. Tom U [List also as THOMAS U - RPU]

Δ B. Richard Daniel U b 7 AUG 1952 (Huron, SD) d 10 AUG 1980  
Δ (Carroll, IA) m(d) Delma Leigh Johnston

Δ 1. DANNETTE Leigh U

Δ 2. Brian Anthony U

Δ C Terry U b 18 DEC 1953 ( ) d 14 FEB 1954

Δ D. MACHELE U b 10 FEB 1955 ( ) d 10 AUG 1984 (Carroll, IA)

Δ E. Cynthia U

NOTE: As of 10 NOV 2001 I cannot link this family  
However, there is an excellent chance they  
descent from <sup>Δ</sup> Elmer Curtis U [of the John U, ID/  
Ambrose U Subclan - John Jordan U line]  
who m(d) Stella Kay in Redfield, SD. This  
is the only Upchurch Group known. Ed have  
been in SD and Redfield & Huron, SD are  
near each other. Elmer Curtis U had a son  
<sup>Δ</sup> "JACK" U who could be the same as  
the above John U d 10 AUG 1980 - RPU



JOHN

U

Obituary in St Louis Post Dispatch 30 AUG 2001  
- St Louis, MO

I. CHARLES ROUKA

MA(1) ELIZABETH PETROVIC

A 28 AUG 2001 (St Louis, MO)

(Bur- Sunset Cem, St Louis, MO)

A. DOROTHY ROUKA

MA(1) GAIL U [GAIL L. U]

1. JAMES U

2. JOHN U ↑

MA(1) YVONNE — — ?

3. JEFFREY U

MA(1) DEBORAH — — ?

a. GARRETT U

b. COLIN U

c. BATLEY U

d. HANNAH U

ROUCKA, ELIZABETH (nee Petrovic), asleep in Jesus, on Tues., Aug. 28, 2001; beloved wife of the late Charles Roucka; dear mother of Dorothy (Gail) Upchurch; dear grandmother of James, John (Yvonne) and Jeffrey (Deborah) Upchurch; dear great-grandmother of Garrett, Colin, Bailey and Hannah Upchurch; our dear aunt, cousin and friend.  
Visitation at KUTIS AFFTON Chapel, 10151 Gravois, Fri., Aug. 31, 4-9 p.m.; then taken to Christ Memorial Lutheran Church, 9712 Tesson Ferry Rd., on Sat., Sept. 1 for service at 10 a.m. Interment Sunset Cemetery. Contributions to Christ Memorial Lutheran Church, appreciated.

NOTE: A2 of 30 AUG 2001

RPA could not link

this Upchurch Family.

JOHN

u

Item given to RPU by William Herbert Alsop  
 On 20 APR 2001. Article in SUN 14 MAY 2000 Greensboro,  
 NC Newspaper but with a DURHAM, NC DATELINE  
 (some parts deleted by RPU)

BY GEOFFREY M. GRAYBEAL

The Associated Press

**DURHAM** — Attentive drivers riding along Duke Street on a recent Sunday morning may have noticed pirate ships or a dolphin floating by.

But these seemingly water-bound objects took flight, a few of the many kites that hung high in the sky above Durham County Stadium on this spring morning.

Long considered a pastime for children, flying kites has become a serious sport for adults — and not just in the spring.

Hundreds of kite-flying festivals are held in the United States each year; and hundred of shops nationwide supply the needs of kite fliers or "kilters," many of whom belong to kite-flying associations in metropolitan areas.

There's something about watching a kite climb into the clouds, born on a stiff breeze. It makes some folks feel less earthbound. Showered with sunshine, fresh air filling the lungs, kite flying is a year-round pursuit for Don Dixon, store manager of Kites Unlimited at Northgate Mall in Durham and a member of the Carolina Kite Club.

"Most people think about it come March and April because it's a season change and the weather warms up," he said. "A lot of people think you only fly kites at the beach. That's OK. It's a great way to fly a kite, but you don't have to wait to go the beach ... I don't know how that mentality started."

Novices and experts alike often put on a colorful and spectacular skyward display at Durham County Stadium. On this particular Sunday, a couple flew a multi-colored delta kite of purple, yellow, red, orange and light blue hues.

Jonathan and Heather Hughes took turns guiding their newly purchased aircraft nearly 400 feet high in the sky.

"It's something we can do outside on a nice day," she said. "Today is a beautiful day."

The Hugheses kept their kite airborne for about 90 minutes before calling it quits. They moved around the large parking lot as the kite swayed from left to right.

"It's sort of out of your control," she said. "You have to be relaxed about it."

JOHN u md ()  
 REYNA — — In  
 2000 they lived in  
 Durham, NC

While Dixon also flies kites winter, summer and fall, he admits he looks forward to the spring months the most.

"If the weather is 72 degrees and the wind is blowing 10 mph, it's better than if it is 40 degrees and the wind is 30 mph," he said.

For the past year, Dixon has traveled out of the stadium in northern Durham along with several employees on Sundays to fly kites and help other kilters when problems arise. Anywhere from six to 40 people show up for the weekly sessions, Dixon said.

"It's not a come-and-watch-me-fly-my-kite kind of thing," said Dixon, who began flying kites as a youngster on an Ohio dairy farm.

"You can do that, but it's more of a come-and-fly-your-own-kite type of thing."

While Dixon spends most of his time around kites, he relishes his time outdoors flying them.

"I find kite-flying relaxing," he said. "There is enough stress in today's world, and kite-flying relieves that. It's fun. It's colorful. You get to show off, and it can be athletic as well."

The lore of the kite began 2,000 years ago in China. One legend suggests that when a Chinese farmer tied a string to his hat to keep it from blowing away in a strong wind, the first kite was born. The earliest written

account of kite flying was about 200 B.C., when Chinese General Han Hsin of the Han Dynasty flew a kite over the walls of a city he was attacking to measure how far his army would have to tunnel to reach past the defenses.

Kites have been used to ward off evil, deliver love messages, raise banners, drop propaganda leaflets, catch fish, spy on enemies, send radio signals, forecast the weather, photograph the Earth, tow vehicles, advertise and lift passengers into the sky.

But in the Durham County Stadium parking lot, the kite flyers were more concerned with keeping their kites aloft than with their history.

Dixon helped Reyna Upchurch launch a multicolored pirate ship kite for the first time. Reyna, the wife of John Upchurch, a Kites Unlimited employee, bought the kite in October.

"I saw it at a kite show and had to have it," she said.

She kept the longboat hung from her vaulted ceiling, waiting for the right weather to set it aloft.

The Upchurches enjoy kite flying so much that John's New Year's resolution was to fly a kite. So, on New Year's Eve the two set out to Chicago's Navy Pier and rang in the year 2000 in high-flying fashion.

Dixon has traveled around the nation flying his kites. The Oregon Coast is good place to fly, he said. The southwest deserts and the Midwest states such as Oklahoma offer good flying conditions as well, he added, but the best place he has flown is in North Carolina.

"I really think the North Carolina coast is as good as it gets," he said, citing a survey that labeled it as one of the top 10 spots in the nation for kite flying.

But, he added, just about any park, school playground or church parking lot will do the trick.

JOHN

4

OIL MGS 1763-1900

1 WEBB, MOSES N	UPCHURCH, MARY C	FRANKLIN	10/20/1878
2 UPCHURCH, WILLIAM A	SMITH, MARY	FRANKLIN	10/26/1880
3 UPCHURCH, WILLIAM A	MELLOY, ROSA B	FRANKLIN	11/02/1884
4 UPCHURCH, WILLIAM A	SMITH, MARY	FRANKLIN	10/26/1880
5 UPCHURCH, WILLIAM A	ASHWORTH, SARAH C	FRANKLIN	08/19/1882
6 UPCHURCH, MONROE C	LANE, LUCY J	FRANKLIN	12/21/1881
7 UPCHURCH, GEORGE B	GIFFORD, FLORA	FRANKLIN	04/16/1906
8 ANNEAR, WILLIAM E	UPCHURCH, AMANDA A	FRANKLIN	07/04/1884
9 UPCHURCH, JOHN M	NANCE, IDA A DELL	FRANKLIN	12/16/1878
10 UPCHURCH, WILLIS A	ASHWORTH, SARAH C	FRANKLIN	08/19/1882
11 UPCHURCH, WILLIAM T	MILES, AMANDA M	FRANKLIN	11/01/1860
12 UPCHURCH, CASWELL B	NANCE, SARAH M MRS	FRANKLIN	04/23/1891
13 PHILLIPS, WILLIAM A	UPCHURCH, CLARISSA	FRANKLIN	09/07/1870
4 <u>UPCHURCH, JOHN</u>	POWELL, SARAH M	FRANKLIN	10/27/1850
5 UPCHURCH, CHARLES M	SWOFFORD, MARY E	FRANKLIN	03/21/1878
6 DAVIS, IRA F	UPCHURCH, OLLIE E	FRANKLIN	02/14/1905
7 HOWEY, WILLIAM	UPCHURCH, PENNIA	FRANKLIN	10/25/1893
8 HOWEY, WILLIAM	UPCHURCH, BELLE	FRANKLIN	10/25/1893
9 PIERSON, JAY	UPCHURCH, MYRTLE	FRANKLIN	09/23/1906
10 CHRISSAM, GEORGE	UPCHURCH, EMILY	FRANKLIN	12/20/1868
11 UPCHURCH, WALTER EDGAR	WAYMAN, IDA MAY	FRANKLIN	09/20/1900
12 BLAIR, THOMAS H	UPCHURCH, EMMA	FRANKLIN	11/28/1872
13 UPCHURCH, JOHN E	CAPP, MARY E	FRANKLIN	05/30/1906
14 SPARR, CHARLES WESLEY	UPCHURCH, MARG ELLEN	FRANKLIN	05/13/1858
15 GRIFFIN, DAVID R	UPCHURCH, MARGARET	FRANKLIN	06/21/1846
16 UPCHURCH, HARRY	THOMAS, HETTIE	FRANKLIN	04/27/1910

JOHN

U

○ Supplementary Brown Co, IL Census Records in Ltr  
22 JUN 2001 Carol Ann Marshall to RPA. [INDEX ONLY]

1840 - ONE U

RICHARD U [RICHARDSON U]

1860 - FOUR U'S

A. U E 1100 [ELKHORN TSP] [JONAS ALEXANDER U]

LYON U B 1217 [BUCKHORN TSP] [???

R. U V 689 [VERSAILLES TSP] [RICHARDSON U]

WESLEY U B 1216 [BUCKHORN TSP] [WESLEY U b 1817]

1870 - FIVE U'S

GEORGE U L 164 [LEE TSP] [GEORGE WASHINGTON U]

1) [JAMES U B 120 [BUCKHORN TSP]  
[JAMES U E 96 [ELKHORN TSP]

2) JOHN U B 86 [BUCKHORN TSP]

RICHARD U V 63 [VERSAILLES TSP] [RICHARDSON U]

1) Need to distinguish between these two. one is James  
Madison U b 1846 - was in Pearlridge TSP in 1880 and one  
is James M. U b 1852 - was in Versailles TSP in 1880

2) This John U is entirely new to RPA records. Need  
to determine how he fits in

JOHN

U

(THE 1790 WITNESS)

(1) Per Attachment #2 Jt of 18 MAY 1975 & RPA Re  
Granville Co, NC marriage Bonds.

" John U [John U, IV] and 2 JUN 1790 Anne  
Harris - Bondsman & witness - John U  
[John U] and W<sup>m</sup> Curran.



JOHN

U

# TEXAS DIVORCE RECORDS

File Number	Husband	Husband Age	Wife	Wife Age	Children under 18	Marriage Date	Divorce Date	County	
052705	UPCHURCH JOHN	39 <i>fl</i>	JOAN P	38	00	7/5/1985	8/20/1990		TARRANT
065473	UPCHURCH JOHN A	19	IRISH P	18	00	10/9/1982	9/28/1984		DALLAS
321438	UPCHURCH JOHN A	31	ANGELA M		00		10/29/1996		TARRANT
012039	UPCHURCH JOHN C	26	KRISTIN L	21	00	4/7/1990	2/14/1992		MIDLAND
077867	UPCHURCH JOHN D	30	AUDREY B	28	02	12/18/1970	10/8/1981		TARRANT
045401	UPCHURCH JOHN D	41	SANDRA J	35	00	8/31/1991	6/15/1992		TARRANT
031127	UPCHURCH JOHN L	30	KAREN L	30	00	5/24/1980	5/11/1989		HARRIS
059608	UPCHURCH JOHN R	23	MARIETTA R	23	02	2/13/1978	7/12/1982		NAVARRO
020913	UPCHURCH JOHN R	40	SHIRLEY A	42	02	1/24/1975	3/21/1984		COLLIN
036528	UPCHURCH JOHNNIE R	23	AMY J	24	01	10/29/1977	5/3/1982		CASS
050490	UPCHURCH JOHNNY L	26	LISA M	24	02	4/4/1985	7/27/1993		TAYLOR
052923	UPCHURCH JOHNNY R	41	ROBBIE J	31	02	7/9/1978	7/22/1991		WALKER

JOHN

u

○ TX Births

UPCHURCH	HELEN	CHRISTINE		3-24-1927	f	<u>LAMAR</u>	EMMA MARTIN	JOHN UPCHURCH	↗
----------	-------	-----------	--	-----------	---	--------------	----------------	------------------	---

JOHN

U

O CA B latter

MOT FAT B D L

UPCHURCH	ELLA		01/29/1884	WHITE	WALKER	F	ALABAMA	SAN FRAN	08/27/1950	66 years
UPCHURCH	JOHN		12/25/1895	WALKER	UPCHURCH	M	GEORGIA	SOLANO	05/27/1954	58 years
WALKER	ANN	LOU	07/21/1896	UPCHURCH		F	N CAROLINA	SAN BERNAR	03/16/1980	563-03-7394 83 years
UPCHURCH	ORA	LEE	06/17/1908	WALKER	UPCHURCH	F	TEXAS	ALAMEDA	07/01/1956	460-36-4305 48 years
UPCHURCH	JOHN	WILLIAM	11/07/1911	WALKER	UPCHURCH	M	ALABAMA	LOS ANGELES	05/31/1959	555-07-9465 47 years
UPCHURCH	JAMES	PRESTON	02/03/1927	WALKER		M	ALASKA	TULARE	11/09/1997	548-36-9913 70 years

JOHN

u

Land Patents

UPCHURCH, JOHN	IL	08/07/1834 1212	IL0070__206
UPCHURCH, JOHN	IL	07/28/1838 5014	IL1680__390

JOHN

U

1830 CENSUS - GRAYSON CO, VA

JOHN U - HEAD OF HOUSEHOLD

ENTRY NUMBER	SEX	AGE (YEARS)	BIRTH DATE RANGE	COMMENTS (RPH)
1	M	60-70	1760-1770	ASSUME: JOHN U
2	F	60-70	1760-1770	PROBABLY WIFE OF JOHN U
3	M	10-15	1815-1820	
4	M	10-15	1815-1820	
5	M	5-10	1820-1825	
6	M	5-10	1820-1825	
7	M	5-10	1820-1825	
8	M	0-5	1825-1830	

AS OF 28 AUG 2000 I HAVE NO CLUE AS TO HOW THIS GROUP LINKS TO THE UPCHURCH FAMILY. THIS JOHN U IS ALMOST CERTAINLY A MEMBER OF THE 5TH OR 6 GENERATION OF THE UPCHURCH FAMILY IN AMERICA. THIS JOHN U APPEARS TO BE SOMEONE OTHER THAN JOHN U, III → JOHN U, VII - FIVE JOHN'S ALREADY IDENTIFIED AS MEMBERS OF THE 5TH & 6TH GENERATION

GRAYSON CO, VA IS JUST NORTH OF THE POINT WHERE THE NORTHERNMOST BOUNDARY OF TN & NC JOIN VA AND BORDERS ASHE CO, NC

CROSS FILE: CENSUS FILE; GEOGRAPHICAL FILE;  
UNIDENTIFIED U-VA (UFU-VA); JOHN U;  
FUTURE UB VOL 21<sup>12</sup> OR BEYOND (MISSING LINK)



○ See Entry 29 NOV 1999 Profile of Gladys Mae Ramsey for Document "The Ramseys of South-West Wayne Co, KY"

I. Thomas Ramsey, Sr → Thomas Ramsey, Jr → John Ramsey, Sr

- John Ramsey, Jr b abt 1808 (VA) → Richard Armstrong Ramsey

A. Richard Armstrong Ramsey b 27 FEB 1842 (?) d 17 MAY

1898 (?) m 24 NOV 1867 (Home of Paris, Graham) Lavinia

Elizabeth Graham b 26 APR 1848 (?) d 21 MAR 1935

m by Harrison Austin. - Nine Children - # 3 BELOW

# 3 □ Rosa Ramsey and John Upchurch, married Jan. 17, 1896.

Children 3

□ 1. Eulas, born Jan. 4, 1897; died Sept. 11, 1966.

□ 2. Lula, born May 18, 1904.

□ 3. Elizabeth, born July 21, 1910.

Rosa Ramsey = Rosetta Ellen Ramsey.

○ UPCHURCH RECORDS found in a Library book in Grapevine, TX by Betty June Bean and sent to Melva Davis U who sent same to RPH in its 9 FEB 00

- 1, 2 UPCHURCH, John and Louisa Wood:  
3 dau, not named born 5 Dec 1854.
- \* 4 UPCHURCH, John (owner):  
5 Black female named Hannah (Upchurch) born \_\_\_ Nov
- 6, 7 UPCHURCH, John H. and Polly Williams:  
8 dau, Elizabeth K. Upchurch born 4 Nov 1852.
- 9, 10 UPCHURCH, Joseph and Sarah J. Matthews:  
11 dau, Rebecca Upchurch born 3 Jan 1857.
- 12 UPCHURCH, Louisa:  
13 Illegitimate dau, Canzada Catharine Upchurch bor on Otter Creek; Remarks: "father Inorg" (ign
- 14 UPCHURCH, Margaret:  
15 Illegitimate son, Francis M. Edwards born \_\_\_ Dec  
Otter Creek; parents born and reside on Otte  
16 Remarks; "father said to be R. Edwards = thi  
stranger made his advent into this world bef  
were legally married".
- 17, 18 UPCHURCH, Martin and Deborah "Debbie" Morris: (see Davi  
19 son, William F. Upchurch born 2 June 1858 near F
- 20, 21 UPCHURCH, Shadrack and Jane Craig:  
22 son, Columbus Upchurch born 17 May 1858 on Beave

\* RE 4 & 5: If Hannah U is a slave and John U the owner, it is possible these two are associated with Henry Co, TN as Upchurch slave owners were prevalent there and not in Wayne Co, KY where the other people on this list lived. If Hannah U is actually white & from Wayne Co, KY [as a different abstract seems to indicate] there is no evidence of her on the 1860 Wayne Co, KY census - RPH - 23 FEB 2000

JOHN

4

○ See GENFORM OUTPUT - BIOFILE OF CHARLES JOHN  
PETERSON, JR - ENTRY 18 NOV 1999 - ITEMS 27, 28, 32, 37

27 • Gainesboro Tennessee Upchurch - Nancy K 8/17/99

28      o Re: New Email Address - Nancy K 8/28/99

32 • JOHN UPCHURCH JACKSON CO. TN 1870 - Nancy 7/30/99

37      o Re: New Email Address - Nancy K 8/28/99

CROSS FILE: Gainesboro Tennessee U

John Upchurch

Note: Last name for Nancy K not stated - will  
list as Nancy K. U

① From: Wychurch Story by Olive Morgan. Pg 119

John U was the son of Joseph Washington U  
of the George U / Shadrach U Siblings. Joseph U  
Lived - by 2nd wife Hattie.

② see obituary of Joseph Washington U who d 23 JUN 1965  
His son John U lived in Wilmington, OH



# RECORDS FOR THE SNERWOOD U / ELIAS U SOBCLAN - RPA 12 SEP 2012

1850 CENSUS - NC

RUTHERFORD CO

BROAD RIVER TWP

Nacy Upchurch	1831	19 NC
Mary Upchurch	1832	18
Sarah Upchurch	1836	14
William Upchurch	1836	14
Martha Upchurch	1842	8 ✓

1860 CENSUS - NC

RUTHERFORD CO

BROAD RIVER TWP

Name	DAY	Age
Wm Upchurch	LABORER	1836 24 NC
Arty Upchurch		1839 21
George Upchurch		1839 6/12

1870 CENSUS - SC

UNION CO.

GOWDYVILLE TWP

William Upchurch	1840	30 NC
Emma Upchurch	1847	23 SC
George Upchurch	1860	10 NC
John Upchurch	1868	2 SC
James Upchurch	1870	6/12 SC

I SNERWOOD U - HEAD OF CLAN 10 - 9 CHILDREN - <sup>TWO</sup> WIVES 1880 CENSUS - SC

Δ A. ELIAS U b 1791 (RUTHERFORD CO, NC) d 1844 (RC, NC) UNION CO - GOWDYVILLE

- Δ 1. JOHN U b 1824/1825 (RC, NC)
- Δ 2. JAMES SAMUEL U, I CSA b 1826 (RC, NC)
- Δ 3. NANCY U "NACY" b 1831 (RC, NC)
- Δ 4. MARY U b 1832 (RC, NC)
- Δ 5. SARAH U b 1836 (RC, NC)
- Δ 6. WILLIAM M. U b 1838 (RC, NC)

Δ MD (1ST) 1858 (RC, NC) M. ARTY HARDEN<sup>11</sup>

Δ MD (2ND) (?) EMMA PURNILE STROUP<sup>21</sup>

Δ a. GEORGE U b ABT 1860 (NC)

Δ b. JOHN THOMAS U b 1868 (SC)

Δ c. JAMES ISSAC U b 1869 (SC)

Δ d. WILLIAM HENRY U "WILLIE" b 1872 (SC)

Δ e. ANNIE G. U b 1874 (SC)

Δ f. EDWARD RANDOLPH U "EDDIE" b 1879 (SC)

Δ g. ZEBULON VANCE U b ABT 1880 (SC)

Δ h. ALBERT SIDNEY U b 1882 (SC)

Δ i. MARY ELIZABETH U b 1886 (SC)

Δ MD (?) BOYLE RULIER METCALF

Δ 7. MARTHA U b 1842 (RC, NC)

1920 CENSUS - SC

CHEROKEE CO. - GOWDEYSVILLE

Boyce R Metcalf	HP	1874	46 NC
Mary Metcalf	WIF	1887	33 SC
Virgie Metcalf	DAU	1905	15 SC
Eva Metcalf	DAU	1909	11 SC
Moree Metcalf	DAU	1912	8 SC
Emily Upchurch	MIL	1844	76 NC

wp wo [26]

James O Upchurch BFL 1870 50 SC

Judson Upchurch NEPA 1905 15 SC

[JAMES ISSAC U] = FATHER OF

Name FARMER Age

William Upchurch HD 1834 46 NC

Emily Upchurch WIF 1842 38

John T. Upchurch SON 1867 11

James I. Upchurch SON 1871 9

Willie Upchurch SON 1873 7

Annie Q. Upchurch DAU 1874 6

Eddie Upchurch SON 1877 3

Zeb. Vance Upchurch SON DEC 1879 6m

ALFRED MAPLE - D-SUT 21

1900 CENSUS - SC

CHEROKEE CO. - GOWDEYSVILLE

Name MD 30 YRS Age

William Upchurch HD MAY 1833 67 NC

Emily P Upchurch WIF (10, 11) MAY 1845 55 SC

James I Upchurch SON S MAY 1873 27 NC

Edward R Upchurch SON S 1879 21 SC

Zeb Vana Upchurch SON S MAR 1881 19 SC

Albert Upchurch SON S JAN 1884 16 SC

Mary Upchurch DAU S AUG 1886 13 SC

1910 CENSUS - SC

Δ (I) VIRGINIA PEARL CHEROKEE CO

METCALF b 1904 (SC) GOWDEYSVILLE TWP

Δ (II) EVA RAE

METCALF b 1908 (SC)

Δ (III) RUBY MOREE

METCALF b 1911 (SC)

Name MD 2 YRS Age

Boyce Metcalf HD 1874 36 NC

Mary Metcalf WIF (2, 3) 1887 23 SC

Virgie Metcalf DAU 1905 5 SC

Eva Metcalf DAU MD 1908 2 SC

Emily Upchurch MIL 1844 66 SC



- ① John U b 1824 md 27 FEB 1849 Arena Budget. wit:  
W. O. Wallace, C. W. Logan. John U is son\* of  
Sherwood U, Head of Clan, by his 2nd wife Mary.  
(29, Pg 40) [\* ERROR - JOHN U ↑ IS SON OF ELIAS U & GS OF SHERWOOD  
U - RPH]
- ② See Itg 12 JUN 1982 Angela Vondell U & RPH - Pg 16  
Pg 16 - John (Abraham?) U ↑ b 1925 (NC) md 24 FEB 1849  
(Rutherford Co, NC - Cassin Creek District & Haralson Co, GA)  
md Arena C. Budget b 1825 (NC).  
Pg 15. John U ↑ moved from Rutherford Co, NC to  
Haralson Co, GA sometime between 1860 and 1880. He  
moved from Haralson Co, GA to Tyler, TX in 1892.
- ③ See Itg 1 JUL 1982 Angela Vondell U & RPH  
John (Abe) U ↑ b 1825 (NC) & Haralson Co, GA md 24 FEB 1849  
(Rutherford Co, NC) Arena C. Budget b 1825 (NC)  
& Haralson Co, GA
- ④ See Books in RPH file - Rutherford County, North Carolina  
with Abstracts 1779-1910 by Grod Turner and Muler S. Philbeck,  
Jr. 1982  
" 248 Peter Freeman, 12 NOV 1856, Fall 1858. wife Elizabeth. To  
Viny Truelove. To eldest son Ridley Guffey, To second son  
Clara Moorehead. To third son Margaret Harker. To fourth  
son Pally Tugue. To fifth son Fathy Mann Moorehead.  
Eldert son Peter Freeman, Second son Andrew Freeman,  
Third son George W. Freeman. My eight children and  
Viny Truelove. EXEC. John Freeman, WIT. W. B. Freeman  
and John Upchurch ↑. E-355"

- ⑤ See It 11 JUL 1993 Flora Pauline U to RPM

Pauline refers to John U ↑ b 1824 and concludes he is the eldest son of Elias U. This John U ↑ stayed in NC after his father d in 1844 and this John U ↑ outlived the mill of one Peter Freeman in the mid 1850's. John U ↑ moved to Cedartown, Haralson Co, GA prior to the birth of his son James R. U in Haralson Co, GA in 1870.

- ⑥ See It 30 APR 1999 Flora Pauline U to RPM

John U ↑ b 1824 (Rutherford Co, NC) d TX md 27 FEB 1849 (Rutherford Co, NC). Ancestral C. Budget.

○ See 1860 Census - Haralson Co, GA Pg 367 356/350

John U<sup>↑</sup> 35 M W Farmer<sup>B</sup> 200 h NC

Amanda U 35 F h NC [ARRENA C. BRIDGES]

Joseph U 10 M h NC

George U 8 M h NC

John F. U. 6 M h NC [JOHN LANDORUM U]

William M. U 3 M h NC

○ See 1870 Census - Haralson Co, GA #523

John U<sup>↑</sup> 46 M Farmer h NC

Arrenia U 45 F h NC [ARRENA C. BRIDGES]

John U 16 h NC [JOHN LANDORUM U]

William U 14 h NC [WILLIAM M. U]

James U 8/12 h GA [JAMES R U]

○ See 1880 Census - Haralson Co, GA 140/24

John U<sup>↑</sup> WM 55 h NC

Arrenia C. U 55 wife h NC [ARRENA C. BRIDGES]

James R. U 10 son h GA [JAMES R U]

↳ [A second extract = James P. U]

JOHN

U

My Record 11 NOV 1998

**UPCHURCH, John**

**Marriage**

Wife: **Jodie BARRETT**

Marriage Date: **2 Feb 1902**

Recorded in: **Rutherford, Tennessee**

Source: **FHL Number 379650**

Dates: **1897-1907**

JOHN

U

① Mz Records 11 NOV 1998

**UPCHURCH, John**

Wife: **Rose MILLIGAN**

Marriage Date: 3 Jun 1898

Source: FHL Number 1404858

Recorded in: Cherokee, Kansas

Dates: 1894-1895

Age: 24 years

Age: 24 years

**Marriage**



JOHN

U

○ My Record 11 NOV 1998

**UPCHURCH, John** ↑

Wife: **Annie PHILLIPS**

Marriage Date: 27 Dec 1894

Source: FHL Number 1004494

Age: 22 years

Age: 23 years

**Marriage**

Recorded in: Lafayette, Arkansas

Dates: 1891-1895

JOHN

U

Birth Records 11 NOV 1998

UPCHURCH,

Birth

Sex: Female

Birth Date: 05 Dec 1854

Birthplace: Wayne, Wayne, Kent

Recorded in: Wayne, Kentucky

Father: John UPCHURCH

Mother: Louisa WOOD

Source: FHL Number 216842

Dates: 1852-1858

JOHN

U

① My Records 11 NOV 1998

**UPCHURCH, John**

**Marriage**

Wife: **Annie WASHINGTON**

Marriage Date: 16 Feb 1896

Recorded in: Obion, Tennessee

Wife previously married

Source: FHL Number 1007237

Dates: 1887-1895

② NOTE: Calum Edgar U. of the Abel U, Sr / Bartley U Subclan  
- Calum U line settled in Obion TN about 1900  
but as of 6 AUG 2002 I can find no connection  
with the John U listed in ① above - RPI

JOHN

U

My Records 11 NOV 1998

**UPCHURCH, John**

**Marriage**

Wife: **Emiline WILLIAMSON**

Marriage Date: 21 Jan 1892

Recorded in: Greene, Alabama

Source: FHL Number 1290854

Dates: 1874-1895

○ See Sojourn Note 3 JUN 1995 - Pg 17 - Info from James Samuel U

I. James Samuel U of the Sherwood U / Elric U subclass  
- James S. U Line

A. James Witham U M&L) - - -

1. RODNEY U (M) - Still single JUN 1995

2. REGINA U (F) - M&L) - - - Issue?

3. RENEA U (F) - M&L APR 1995() - - - Issue?

4. No further issue.

B. Donald Marston U M&L) - - -

1. JULIE U M&L) - - - Divorced. No issue

2. DONNA U M&L) - - - one child

3. JOHN U Still single JUN 1995

4. No further issue

C. Coy Wayne U () - - -

1. REGINA U (F)

2. SHELLEY U (F)

3. BRANDON U (M)

4. No further issue

D. Barbara Elizabeth U M&L) RAYMOND EWING

1. JASON EWING (M)

2. JUSTIN EWING (M)

3. No further issue



JOHN

U

○ 1860 CENSUS - LAVACA CO, TX - In 14 AUG 1986

Leonard Berry Meyer & RPA

127 William U M 37 Farmer h GA

→ Prized [WILLIAM GREEN U,  
SON OF CHARITY U, GS OF  
CHARLES U - HEAD OF CLAN - RPA]

Catherine U F 33 Housewife h SC [CATHERINE KELLY]

Martha U F 14 h GA

[MARTHA LUDSKA U]

Mary U F 12 h GA

[MARY H U]

Jane U F 10 h GA

Margaret U F 7 h GA

John U M 4 h TX

Elly U F 2 h TX

○ NOTE #1 William U appears on the 1880 census for  
Lavaca Co, TX but no other information - This could  
be WILLIAM GREEN U - RPA

NOTE #2. The son of Charity U is AKA William Lewis Green

① 1880 CENSUS - AL - In Ltr 14 AUG 1984 Roy NMN white, Jr AKM

Page	Dwelling No.	Family No.	Names	Color	Sex	Age prior to June 1st	Month of birth if born in census yr.	Relationship to head of house	Single	Married	Widowed	Divorced	Married in census year	Occupation	Miscellaneous Information	Cannot read or write	Place of birth	Place of birth of father
-	1		Jackson Co. 11	W	F	33	Beat 6							ED	113	Sheet	11	
			Upch, S.	W	F	33		[SARAH							LAWSON]	Tenn	[WIDOW OF MONROE U]	
	Δ		Julia			16		D									✓	
	Δ		Elyza			12		D									✓	
	Δ		Willie			10		S [WILLIAM								U]	✓	
	Δ		James			9		S									✓	
	Δ		John ↑			7		S									ala	
	Δ		Frank			6		S [LEROY FRANK								U]	✓	
	Δ		David			4		S									✓	
-	1		Jackson Co. 11	T	W	33	2							ED	104	Sheet	13	
			Upch, Sarah	W	F	33		[SARAH							LAWSON]	Tenn	[WIDOW OF MONROE U]	
	Δ		Julia			15		D									✓	
	Δ		Elyza			12		D									✓	
	Δ		William			11		S [WILLIAM								U]	✓	
	Δ		James			9		S									✓	
	Δ		John ↑			7		S									ala	
	Δ		Frank			5		S [LEROY FRANK								U]	✓	
	Δ		David			30		S									✓	
			Elizabeth			72		M									SC	

(NOTE THAT JACKSON CO, AL IS IN NE AL NOT TO FAR FROM WARREN CO, TN - RPU)

② see Ltr 18 OCT 1993 Billye Joyce Maynard D R R  
This letter includes data on a Leroy Frank U who is buried in Warren Co, TN and has no known connection to the Upchurch families who are known to have been there in the 1800's. The data is:

I. MONROE U of MS

md (1) SARAH LAWSON of MS

A. LEROY FRANK U b 9 DEC 1874 d 12 DEC 1966 (Paint-rock, AL) (Bur Riverside Cem., Warren Co, TN) md (1)?

1. VIOLA U md (1) -- FERGUSON

2. ORA LE U md (1) -- PARKER of ROSSVILLE, GA

FRU INTERPRETATION:

This Leroy Frank U is the same as the Frank U in ① above; This Sarah Lawson is the same as the MRS Sarah U in ① above & she is the widow of MONROE U.

I guess one or both parents b Warren Co, TN & their son Frank returned - RPU

JOHN

U

○ From Ltr 25 JUN 1994 Mae Elean McElroy DRBM

Amesbury News Vol 28 (1981)

Pg 62 - Henry Co, Ind 1836 Tax Record

John Zepherus ↑ 1 white Poll

Pg 63 - Jesse Zepherus 1 white Poll  
+ 50 acres

Pg 140 - Henry Co Ind 1836 Tax Record

John Zepherus Jr. 1 Poll

David " 40 acres + 1 Poll

John " Sr 130 acres 3 SL

Joshua " 200 " 4 SL 1 Poll

JOHN

U

○ From Ltr 25 JUN 1994 Mae Jean McElroy DRB1

Amesarchian News Vol 28 (1981)

Pg 62 - Henry Co, Ind 1836 Tax Record

John Upchurch 1 white Poll

Pg 63 - Jesse Upchurch 1 white Poll  
+ 50 acres

Pg 140 - Henry Co Ind 1836 Tax Record

John Upchurch Jr. 1 Poll

David " 40 acres + 1 Poll

John " Sr 130 acres 3 SL

Joshua " 200 " 4 SL 1 Poll



JOHN

U

○ From Ltr 25 JUN 1994 Mae Jean McElroy DRB

Researcher News Vol 28 (1981)

Pg 62 - Henry Co, Ind 1836 Tax Record

John Depchurck 1 white Poll

Pg 63 - Jesse Depchurck 1 white Poll  
+ 50 acres

Pg 140 - Henry Co Ind 1836 Tax Record

John Depchurck Jr. 1 Poll

Evan " 40 acres + 1 Poll

John " Sr ↑ 130 acres 3 SL

Joshua " 200 " 4 SL 1 Poll



① See Ltr 6 AUG 1983 Ruth Alie Wesley to RPM

John U b ca 1874 is an 1880 census in Allegheny  
Co, NC <sup>with father</sup> who is farming in Cherry Lane TSP.

Father = Morgan U, son of John Wesley U, gr of  
John U, gr of John U <sup>III</sup>, Head of Class

JONN

U

XIN-10273

(2)

○ See 1880 CENSUS - ALLEGANY CO, NC - Page 13 Dwelling 2

MORGAN U WM 26 UNC

FRANCES U 34 WIFE UNC [FRANCES CHURCH]

DANIEL U 8 SON UNC [DANIEL JEREMIAH U]

JONN U 16 SON UNC

MARY U 4 DAU UNC

ELLEN U 3 DAU UNC

ISAAC U 2 SON UNC

INFANT U 3/12 SON UNC [ED U]

JOHN

U

○ FROM 1995 CD-ROM

Upchurch Katie C  
Upchurch Thomas  
Upchurch D M  
Upchurch John N  
Upchurch Joe  
Upchurch Teresa  
Upchurch Carol  
Upchurch John ↗  
Upchurch R W

301 Central St  
Anatol By Twnhs  
132 Bentley Dr  
  
109 N Sabine St  
  
100 Parker Dr

Bailey  
Bailey  
Belzoni  
Biloxi  
Brandon  
Byhalia  
Charleston  
Clarksdale  
Clinton

MS	39320	601-737-5494
MS	39320	601-737-8869
MS	39038-3603	601-247-2489
MS	39530	601-388-3787
MS	39042-8740	601-825-4690
MS	38611	601-838-5220
MS	38921-1624	601-647-2580
MS	38614	601-627-9158
MS	39056-4539	601-924-7922

JOHN

U

○ From It 10 DEC 1993 Janet Lee Lighthill DRP1

An entry in a book found in the Historical society - The Book: "Complete Book of Emigrants in bondage, 1614-1775" UPCHURCH, JOHN S. Summer, R 14 years 1745 Lent 1746. Surry. "which I assume means that the poor man was reprieved from some sentence for transportation & Surry providing he served a 14 year bondage once he got there. Is he one of ours"

○ See ltr 8 AUG 1996 Sarah Jane Smith to RPH

I. Rufus U

A. Henderson U

1. William Green U m'd (1st) Sarah --<sup>2</sup>; m'd 2nd Sarah Wiley<sup>2</sup>

a.<sup>2</sup> Tom U, Sr m'd Zelah Sharp (sister of ?  
Sarah Sharp)

i. Bill U d before 1996

ii. R. J. U. Lived in Austin, TX most  
of his life and in recent years  
moved to CA to be near a son  
R. J. U. may still be living;

iii. Tom U, Jr - was handicapped  
- never married.

b.<sup>2</sup> Phoebe U d about 1972 (Georgetown, TX)  
m'd Harry Humble. No issue

c.<sup>1</sup> Bulah U

d.<sup>1</sup> William "Bill" U

e.<sup>1</sup> Clyde U

f.<sup>2</sup> John U ↑

g.<sup>1</sup> Harvey U

John - never married, never married, lived with his parents  
in Seander, TX, died rather young



JOHN

U

O FROM 1995 CD-ROM

Upchurch A B	1506 1st Ave	Gaffney	SC 29340	803-489-7942
Upchurch Amanda	Wilkinsville Rd	Gaffney	SC 29340	803-489-6612
Upchurch Arthur	Cherokee Ch Via	Gaffney	SC 29340	803-489-5037
Upchurch Arthur		Gaffney	SC 29341	803-489-1583
Upchurch Billy J	108 McArthur St	Gaffney	SC 29340-4130	803-489-7500
Upchurch Bobby R		Gaffney	SC 29340	803-489-7323
Upchurch Chase		Gaffney	SC 29340	803-489-3578
Upchurch Don	815 W Buford St	Gaffney	SC 29341-1762	803-487-4956
Upchurch Eugene	384 Van Buren St	Gaffney	SC 29340	803-489-7703
Upchurch Floyd	406 Hardin Dr	Gaffney	SC 29340-4326	803-487-4139
Upchurch Guy L	220 Trenton Rd	Gaffney	SC 29340-3627	803-489-6776
Upchurch Jack W		Gaffney	SC 29340	803-489-9856
Upchurch Jackie	115 Meadow Ln	Gaffney	SC 29340-4456	803-487-4773
Upchurch Janet P	100 Killion Dr	Gaffney	SC 29340-6725	803-487-7136
Upchurch Jessie R	326 8th St	Gaffney	SC 29340-2641	803-489-4861
Upchurch Jimmy		Gaffney	SC 29340	803-487-5436
<u>Upchurch John</u> ↑	414 Barclay Ave	Gaffney	SC 29340-4308	803-489-1577
Upchurch John R		Gaffney	SC 29340	803-487-3902
Upchurch Karen	Beech St	Gaffney	SC 29340-3302	803-489-0818
Upchurch Linda B	1276 W Rutledge Ave	Gaffney	SC 29341-1313	803-489-4591
Upchurch Lisa	105 Brook Dr	Gaffney	SC 29340-4458	803-489-4874
Upchurch M		Gaffney	SC 29341	803-489-0661
Upchurch Randy D		Gaffney	SC 29341	803-487-5742
Upchurch Robert	Rolling Mill Rd Rr	Gaffney	SC 29340	803-489-2299
Upchurch Sherrie J	106 Millwood Ln	Gaffney	SC 29340-4648	803-489-3669
Upchurch V		Gaffney	SC 29341	803-487-2301
Upchurch Walter E		Gaffney	SC 29341	803-489-7657
Upchurchs Grocery&serv	Hwy	Gaffney	SC 29340	803-487-4551
Upchurchs Grocery&serv	226 Po Box	Gaffney	SC 29342	803-487-4551

JOHN

U

FROM 1995 CD-ROM

Upchurch Nick	717 Logan	Carnegie	PA 15106-2110	412-279-4015
Upchurch Ronald	346 Gregg	Carnegie	PA 15106-3357	412-276-2238
Upchurch Barbara	1704 Reading Dr	Chester	PA 19013-3043	610-876-8369
Upchurch Janie	223 Lloyd St	Chester	PA 19013-3634	610-876-1468
Upchurch James C	35 Maple St	Downingtown	PA 19335	610-269-2792
Upchurch John L	Wodvw Mbl Home	Edinburg	PA 16116	412-667-0815
Upchurch Patricia	2007 W Cheltenham Ave	Elkins Park	PA 19117-1002	215-572-1476
Upchurch M	807 Maidstone Rd	Harrisburg	PA 17111-4899	717-541-9435
Upchurch K	444 S Main	Kutztown	PA 19530	610-683-3810
Upchurch John <sup>↑</sup>	1412 Patricia Dr	Lansdowne	PA 19050-4061	610-622-1840
Upchurch Leslie		Middlebury Center	PA 16935	717-376-2489
Upchurch Kenneth G	117 W Main St	New Freedom	PA 17349-9702	717-235-4571
Upchurch Marian	400 11th St	New Kensington	PA 15068	412-335-7728
Upchurch A	155 E Godfrey Av	Philadelphia	PA 19120-4701	215-924-8533
Upchurch Albertia	2100 N	Philadelphia	PA 19131-2633	215-878-5887
Upchurch Elbert T	5490 Morse St	Philadelphia	PA 19131-3107	215-877-5450
Upchurch Eugene	630 W Fisher Av	Philadelphia	PA 19120-2721	215-329-4629
Upchurch G	4263 N Franklin St	Philadelphia	PA 19140-2222	215-225-7753
Upchurch Gail	804 S 49th St	Philadelphia	PA 19143-3402	215-724-0858
Upchurch Harold	5415 Angora Ter	Philadelphia	PA 19143-3115	215-471-4080
Upchurch Hazel	5490 Morse St	Philadelphia	PA 19131-3107	215-877-5450
Upchurch Jerome	2007 W Cheltenham Ave	Philadelphia	PA 19117-1002	215-572-1476
Upchurch Jerome Jihad	5355 Newhall	Philadelphia	PA 19144-3952	215-438-1345
Upchurch M	6629 Ogontz Av	Philadelphia	PA 19126-2637	215-927-1651
Upchurch Paulette	3127 N 29th St	Philadelphia	PA 19132-1103	215-226-4633
Upchurch Pauline	2302 N 21st St	Philadelphia	PA 19132-4803	215-223-0371
Upchurch R L	2323 N Park Av	Philadelphia	PA 19132-4512	215-225-1727
Upchurch Rhner	2632 N	Philadelphia	PA 19132-3110	215-225-1127
Upchurch Robt	1321 W Wishart	Philadelphia	PA 19132-2420	215-225-6422
Upchurch T	1620 5st	Philadelphia	PA 19148	215-551-5057
Upchurch Terence	1620 5st	Philadelphia	PA 19148	215-551-5057
Upchurch Linda		Stroudsburg	PA 18360	717-421-2934

JOHN

U

○ FROM 1995 CD-ROM

Upchurch Charlie G  
Upchurch Gordon Dean  
Upchurch John & Caroline  
Upchurch Leo S Mrs  
Upchurch Max  
Upchurch Sam  
Upchurch Vera

3321 Sun Valley Ct  
405 Danbury Dr  
514 N Marlborough Cir  
403 E Flourney Lucas Rd  
1064 Belhaven Ave  
317 Woodbine Dr  
147 Justin Ave

Shreveport  
Shreveport  
Shreveport  
Shreveport  
Shreveport  
Shreveport  
Shreveport

LA 71109-2232 318-635-0680  
LA 71106-6817 318-868-8077  
LA 71106-6110 318-861-3914  
LA 71115-3906 318-797-3146  
LA 71118-3404 318-686-0622  
LA 71105-4725 318-868-0749  
LA 71105-3705 318-861-7157

JOHN

U

FROM 1995 CD-ROM

Upchurch Diane S  
Upchurch Gary  
Upchurch Janice Vowell Hairsty  
Upchurch John & Amy  
Upchurch R E  
Upchurch M J  
Upchurch Max

3509 Lanell Dr  
308 Brownlee Cir  
2352 Barksdale Blvd  
3509 Lanell Dr  
Hilly Rd  
Crestvw Dr  
Fire Twr Rd

Bossier City  
Bossier City  
Bossier City  
Bossier City  
Dubach  
Ferriday  
Grand Cane

LA 71112-3710 318-742-0704  
LA 71111-2043 318-742-4116  
LA 71112-3202 318-747-3749  
LA 71112-3710 318-746-6099  
LA 71235 318-777-3631  
LA 71334 318-757-3682  
LA 71032 318-858-2548

JOHN

U

FROM 1995 CD-ROM

Upchurch Bob  
Upchurch Dianne  
Upchurch John  
Upchurch Wendall  
Upchurch J  
Upchurch Jack  
Upchurch Marvin

Harding  
612 Campbellsville Rd  
  
513 Crab Orch Dr

Hardinsburg	KY 40143	502-756-2889
Hardinsburg	KY 40143	502-756-6720
Henderson	KY 42420	502-826-0656
Hodgenville	KY 42748-9754	502-358-3067
Jamestown	KY 42629	502-343-2233
Lancaster	KY 40444	606-792-3449
Lebanon	KY 40033	502-692-6965



JOHN

U

O FROM 1995 CD-ROM

Upchurch Chris	4173 180th Ave Se	Bellevue	WA 98008	206-643-4711
Upchurch Thomas B	9207 Ne 38th St	Bellevue	WA 98004-1345	206-455-2709
Upchurch Gene	27610 86th E	Buckley	WA 98321-9458	206-829-1003
Upchurch Brian	2882 Sun Mountain Dr	Enumclaw	WA 98022-2269	206-825-5790
Upchurch Craig	2207 S 292nd St	Federal Way	WA 98003-3822	206-946-0839
Upchurch Phillip W	308 Point Fosdick Pl NW	Gig Harbor	WA 98335-7822	206-851-8644
Upchurch Brian	9417 S 207th Pl	Kent	WA 98031-1414	206-852-5183
Upchurch R C	4125 Somerset Ln	Kent	WA 98032-7617	206-852-3467
Upchurch R D	9417 S 207th Pl	Kent	WA 98031-1414	206-859-0929
Upchurch Robert C	4125 Somerset Ln	Kent	WA 98032-7617	206-852-3467
Upchurch Robert E	12509 Se 214th Pl	Kent	WA 98031-2277	206-631-7248
Upchurch Robert E	12509 Se214th Pl	Kent	WA 98031-2277	206-631-7248
Upchurch Ben	329 6th Ave	Kirkland	WA 98033-5532	206-827-5915
Upchurch L C	201 2nd Ave S	Kirkland	WA 98033-6510	206-822-9147
Upchurch Sue M		Mercer Island	WA 98040	206-232-0964
Upchurch Chris		North Bend	WA 98045	206-831-6986
Upchurch Paul E		Oak Harbor	WA 98277	206-675-3743
Upchurch J & L		Olympia	WA 98503	206-456-1048
Upchurch Jim	7240 Littlerock Rd Sw	Olympia	WA 98512-7419	206-786-1916
Upchurch Jim	7240 Littlerock Rd Sw	Olympia	WA 98512-7419	206-786-9790
Upchurch Shelly	N4822 Ormond Rd	Otis Orchards	WA 99027-9731	509-226-3258
Upchurch John ↗	4813 Dana Dr Se	Port Orchard	WA 98366-9534	206-895-4186
Upchurch Mark		Port Orchard	WA 98366	206-895-2517
Upchurch H C	1536 Thayer Dr	Richland	WA 99352-2869	509-943-1804
Upchurch Allan R	2328 Sw115th St	Seattle	WA 98146-3433	206-246-8170
Upchurch Lance	3015 W Tilden St	Seattle	WA 98199-1728	206-283-7433
Upchurch Lisa		Seattle	WA 98109	206-281-4306
Upchurch Eldon E	E13717 Riversd	Spokane	WA 99216-0828	509-926-6627
Upchurch Brian	8025 S Alaska	Tacoma	WA 98408-1039	206-539-0864
Upchurch Rodney	7812 59th W	Tacoma	WA 98467-2601	206-474-6266

JOHN

U

FROM 1995 CD-ROM

Upchurch S M  
Upchurch Em  
Upchurch Deborah  
Upchurch Robert  
Upchurch John ↑  
Upchurch Chris  
Upchurch Frances T  
Upchurch/isabella

521 N Stone St  
444 Paula Dr N  
306 S 16th St  
2850 N Oakland Forest Dr  
21485 Ne 136th St  
2400 S Ocean Dr  
6260 East Bay Blvd  
1674 Po Box

Deland  
Dunedin  
Flagler Beach  
Fort Lauderdale  
Fort Mc Coy  
Fort Pierce  
Gulf Breeze  
Islamorada

FL	32720-3276	904-734-2889
FL	34698-1825	813-734-1894
FL	32136	904-439-9791
FL	33313	305-777-0085
FL	32134	904-685-1412
FL	34949-8018	407-464-1179
FL	32561-9730	904-934-8242
FL	33036	305-664-9653

JOHN

U

○ ITEM(S) IN LETTER 19 DEC 1995 MARGARET BLANCHE  
BROWN TO RPU [FROM VARIOUS NC NEWSPAPERS]  
27 MAY 1894

—Chatham Record: In one month's  
time three old citizens in the same  
neighborhood near the Wake and  
Chatham line died from cancer. They  
were Messrs. John Upchurch, Jefferson  
Mitchell and Mark Barker. Serious  
damage has been done to the wheat crop  
in some parts of this county by the Hes-  
sia fly, and that a good deal of wheat is  
injured by rust.

1 JUN 1894

—Chatham Record: In one month's  
time three old citizens in the same  
neighborhood near the Wake and  
Chatham line died from cancer. They  
were Messrs. John Upchurch, Jefferson  
Mitchell and Mark Barker.

NOTE: This JOHN UPCHURCH  
has not been linked to the  
Main Upchurch Family - RPU  
OTHER NAMES:

JEFFERSON MITCHELL  
MARK BARKER



JOHN

[INVALID]

XID-541

Fentress Co, TN Heritage Book - 1987 Pg 443

## GILREATH, WILLIAM

A.

F252 -

William A. Gilreath was born on February 12, 1829 in North Carolina. At present no information is available on his earlier life. He moved to Fentress County between 1840-50. He was a prominent citizen of the Travisville Community. He ran a grist mill and was a Justice of the Peace in 1891. William also worked for the establishment of Pickett County.

William married Mary Adeline Allen about 1848 as their oldest child Martha is listed as 1 year old in the Fentress County Census Records in 1850. This is the first year William and Mary appear in the Fentress County Census, along with her parents Augusta and Elina Allen, and shows both the Gilreaths and Allens were born in North Carolina and their daughter Martha born in Tennessee. Mary's only known brother was Lafayette Allen, born in NC about 1843 and living in Tennessee in 1850, who was killed at the Dr. Hale place at Wolf River, TN, while on leave from the army during the Civil War.

William was married three times; (1) Mary Allen, (2) Rhoda Moody Crouch, (3) Necie Upchurch. Some sources indicate a marriage to Margaret Beason. But this writer can find no record of such a marriage.

William and Mary Allen were the parents of four children; Martha E., Elvina Alice, Malissa Adeline, and James.

Martha E., born December 1848, married Joe Crouch. They had two children Belle and Mary, both of whom died while young.

Elvina Alice, born 1852, married Sampson Fowler. Their children were; William Lafayette, Martha, John, James and Minna.

Malissa, born December 7, 1855, married John Wesley Crouch (son of George Washington Crouch and Lucinda Jennings). Their children were: Zona, who married Melvin Davidson; Martha, who married John Marion Rains; James Gordon, who married Ellen Storie and Delta Winningham; Dave, who

married Eva Baker; William Lee, who married Ollie Storie; Fannie, who married Fred Lesh; Nellie, who married Lewis Craig; Tom, who married Alta Greer; Necie, who married Otto Garrett; and Ruby, who married John Rushing. Melissa died January 4, 1903. Her husband John died September 4, 1935. They are buried in the Davidson Cemetery at Forbus, TN. Their history can be found elsewhere in this book.

James, born 1861, married Corda Beason. Nor further information available at this time.

Mary Allen Gilreath died September 1866 and her funeral was conducted by Rev. A.B. Wright, at the "Head of the Cane".

Rhoda Moody Crouch became William's second wife sometime before 1880. She was the widow of William Crouch and had several children. William and Rhoda's children were; John, Nancy, Ebadell, and Leander.

John, born 1865, married Fetna Davidson and had Charles, Milton, Lee, Frona, Nona, Abbie, and Ben.

Nancy, born 1868, married John Evans.

Ebadell, born 1871, married John Upchurch.

Lee, born 1874, married Dovie Smallwood and had no children.

The 1900 Fentress County Census shows William and his third wife Necie Upchurch married 10 years. Their two children were Luther C. and Vannah E.

Luther, born in August, 1892, married Pearl Chism (daughter of L.B. Chism and Mary Wood). Their children were Willie, Christina and Hazel. Luther was killed in December, 1915.

Vannie, born December, 1894, married Bill Paris.

William died December 16, 1901 and is buried in the Gilreath Cemetery on his old homeplace.

## I. WILLIAM A. GILREATH-

MD (1ST) MARY ADELINE ALLEN

by Jewelene Hinds

4 CHILDREN

MD (2ND) RHODA (MOODY) CROUCH - 4 CHILDREN

MD (3RD) ARTEMESSE U "NEICE" MD CA 1890

2 CHILDREN → George U / Joseph A. U

A. EBADELL GILREATH Sublan - Thomas Washington U fine

b 1871 MD JOHN U

B. LUTHER C. GILREATH b AUG 1892  
KILLED DEC 1915 MD PEARL CHISM

1. WILLIE GILREATH

2. CHRISTINA GILREATH

3. HAZEL GILREATH

C. VANNAH E. GILREATH b DEC 1894  
MD ABELL PARIS

2) OTHER EVIDENCE SHOWS  
EBADELL GILREATH b 1871  
MD JAMES U, SON OF  
THOMAS WASHINGTON U,  
GS OF JOSEPH A U,  
GS OF GEORGE U, HEAD  
OF CLAN.

CROSS-REFERENCE:

JOHN U [INVALID] XID-541

JAMES U [VALID] XID-541

JOHN

U

○ See Jacksonville, FL Fall

1924 City Directory

John U\* (Uife = Mary) Laborer; Home  
= E. 24th & Corner Buchanan

1942 City Directory

John W. U (Louisa = Uife) Electrician;  
Home = 2119 Edison Ave.

Notes: cannot link the above to The Nathan  
U, I/ Gullet U scholars - Nathaniel Smith  
U line which is well represented in  
Jacksonville, FL. The above two could be  
Father & son - or not related. Don't know  
what the \* mean - maybe "Block"? - RDH



JOHN

U

① See Biofile of W. Edwin U - Item Rec'd 10 OCT 1970

I. William U, IV - Head of Class

A. Abel U, Sr

1. Benjamin U

a. Benjamin U

i. W. Edwin U MS 002877 (Clarke Co, MS)

W. Edwin U is found in the 1810 City Directory of Meridian, MS living with his wife Carrie at 810 Bragg Ave. He works at the railroad shops. In their home is John U who also works at the railroad shops. The question is who is this John U? He could be John Benjamin U XIX-10444 who is a 1st cousin of W. Edwin U - RPH]

① See Ltr 14 OCT 1989 Felix Charles U to RP4

John U is son of Owen Lamar U & gr of John  
Lamar U & gr of John William U of the Charles U/  
Thomas Gay U, Sr Subclass - William Barner U line

JOHN

U

① See obit of Raymond McCoy U, Sr d 27 NOV 1988

I. Logan U and Aline —

A. Robert U

B. Raymond McCoy U, Sr b ca 1943  
d 27 NOV 1988 (Bur - Riley Hill Baptist  
Church (em.) and Jacqueline —

1. Raymond McCoy U, Jr

2. John U

JOHN

U

① See Profile of Ann C. Nichols

On 19 FEB 1988 Mrs Ann C. Nichols of Jewett City, CT wrote to RPH asking help to locate one John U b ca 1912 in the Carolinas, had mother with the maiden name of BENNETT and served 3 or 4 years at Plattsburg Military Base in the Army about 1939-1943.

[I searched my records and was unable to be of assistance - RPH]

① See LDS Temple Records Pg 31 obtained by RPH 15 SEP 1978  
John U b 1843 in Johnson Co IL son son  
of David U b 1812 TN, d 1855 (whom see  
for sketch) & Catherine Craig b 1813 in  
Johnson Co TN.

② See David Philip U for census 8 NOV 1850 North half  
of Johnson Co, IL

David P. U	38 M Farmer	b TN [David Philip U]
Kitty D. U	38 F	b NC [Catherine D. Gile]
Jamer U	16 M Farmer	b IL [Attended school in year]
Caroline U	14 F.	b IL
David C U	12 M	b IL (David Crockett U)
Mary f. U	10 F	b IL
<u>John U</u>	7 M	b IL
Stephen U	6 M	b IL
Patsy A. U	5 F	b IL
Amesty U	3 F	b IL (Armenta U)
Ira U	1 M.	b IL

(Note - one other child Melvina U b 1853 - RPH)



- ① Morgan reports a family on the 1850 Census of Nelson Co, TN
- |               |        |      |
|---------------|--------|------|
| James U       | age 33 | b TN |
| Martha U      | " 22   | b TN |
| Sarah U       | " 5    | b TN |
| <u>John U</u> | " 3    | b TN |
| Robert U      | " 7/12 | b TN |

This family was not found on the 1880 Census of Nelson Co, TN. Morgan speculates that this James U is the same as the James U b 20 MAY 1816 (TN), son of Samuel U of the John U / Samuel U Gentry line. She presumes that James may have returned to his birthplace in TN from Gallatin Co, IL where Samuel had moved before 1820 (29, Pg 164).

JOHN U.

① John U b 21 FEB 1911 d 22 MAY 1969 mtd 20 OCT 1934  
Katie McFadden. They had 3 children.

Joraine U

Ruby U

Margie U

John U was son of Emberson U of George/John U clan  
(29, Pg 121).

JOHN U

XID-15900

- ⑦ John U in son of Marvin U & gr of Ralph Fore U  
of the John U III / Samuel U Subclan (29, Pg 146)  
- George Valentine U

① John U is the son of Walter Edgar U b  
29 FEB 1880 (Franklin Co, IL), gr of George Valentine  
U, ggr of Caswell Bluford U & ggr of  
John U of the John U III / Samuel U  
Subclan (29, Pg 193).

JOHN U

① See Ltr 6 MAR 1985 Arthur Weaver U fr DRTY  
William Allen U (of the Harmon U/Allen U Subclass)  
and 1st Mary Allen Shipp - had 3 children +  
she died

and 2nd - a woman who had been and  
to — Hannah + had 2 sons by  
her 1st mry

To 2nd mry of William Allen U was born

1. John U ↑ lived in vicinity of Texarkana,  
TX and died in 1958.

2. William Alonah ~~U~~

3. Arthur Weaver U Sr.



JOHN U

XID-4282

- ① See Attachment to 6 OCT 1978 Ltr Belle West to RPY  
John U b between 1880 & 1888 & in the 1950's, had  
a wife Angie - John lived in Atlanta GA and  
was blind. His father Thomas H. U died about  
1909 in Macon GA.
- ② JOHN U = XID-4282 = JOHN T. U, whom see <sup>captioned</sup> for John T. U.

① John U (of George/Joseph U. clan) b 1873-m d Catherine  
Choate b 25 JUL 1873 d 3 JUL 1935. (29, pg 86)

② See pg 25 SEP 1980 Nellie Mae Crouch & RPH

"James and John U ↑ (of George/Joseph U. clan RPH)  
were my great Uncle. I remember seeing  
some of the children of James."

JOHN U

XID -1232

- ① John U b 1827 in Hancock GA following move of parents there in 1822 from Franklin Co NC was son of Chasum U, whom see for details provided by Mrs Elva U in ltr 5 DEC 1977, ~~1977~~

- ① William U = John U = Alonza U = XID-3029 = a son of Nathan U III (XID-92) of Nathan U I / Nathan U II clan. The three names appear in the age slot for a son born in 1858 in 1870, 1860, + 1880 censuses for Wake Co NC, respectively - For present go by name Alonza U, which see.

① See pg 3 OCT 1981 Judith Lynn U DRPM

John U was md Lawrence, I don't think he had any children. Worked as a Dept Head in the Illinois Mental Hospital for many years. He is dead. He also served in WW II. Don't know what branch.

[John U is on pg 193 of (29) & is son of Walter Edgar U of the John U III / Samuel U Subelan]



JOHN U

XFD - 10279

① See Ltr 6 AUG 1983 Ruth Alice Westley to RPH

1880 Census - Lee Co, NC - Rose Hill Dist

Richardson U age 49 b NC

→ + 4 Thompson children

Charlotte U age 37 b NC (md 1st - Thompson)

John U age 7/12 b VA - son

+ 2 other children

Richardson U is son of Selar U of Richard U III

Buchner U Subday

JOHN U

XID - 10267

① See Its 6 AUG 1983 Ruth Alice Westley to RDU

John U ~~was~~ bca 1870 in on 1880 Census Allegheny Co,  
NC - Cherry Lane TSP with his father John U  
[JOHN FRANKLIN U], J. F. U is son of John Wesley U,  
gr of John U + gr of John U III, Head of Class.

JOHN

U

① See ltr 6 AUG 1983 Ruth Alice Wentley to RPH  
one of my notes from a year or so ago  
shows a John Updunk married Nora—  
one of multiple married names. John is an  
ex-husband, Nora is 60 yrs old & lives in  
Palmdale, CA. John was a member of  
the Chamber of Commerce. I got no  
response to my 12 NOV 1981 query to them.

[NOTE: The above info is with a bundle of information  
on the Wright Albert U.S. family (of Nathaniel U/  
Burt U. Subdan. It may be a coincidence  
that the Bayley list showed

Wright E. U  
2921 Ave Rt 7E.  
Palmdale, CA 93550

[Wright Ernest U  
is son of  
Wright Albert  
U Jr. - RPH]

## JOHN U

① See 11 SEP 1983 Genevieve Ellen Tharp to RPA

L. U. b 1825 (GA) and A — (30). They had  
b 1830 or age 30? - RPA

Two children b in AL 1854-1856 and appear in MS  
by 1860. L. U. was a mechanic. The next two  
census listings were:

A William Hudson family a mechanic from NC  
with children b in AL

B. John U b NC He appears by himself  
in 1860 in MS

JONN U

① See ltr 10 JAN 1983 Grace Williamson to RPU

Grace searched the index for the "Bulletin of the Genealogical Society of old Tryon Co" and found AUG 1982 issue: 9 APR 1850 - List of letters - letters remaining in the Rutherfordton Post office - From the Mountain Banner, weekly newspaper - John Upchurch ↑ mar on the list.

[See ltr 28 FEB 1983 Anna Elizabeth U to RPU for hard copy on this item - RPU]



John W. Church  
15142 Shenandoah Ave. } In AF  
Baton Rouge, LA 70816 }

Phone book Nov. 1979.

JOHN U

① See Pg 13 A Hook to 2 FEB 1978 Its Elmer E. Burkhalter  
to RPH. Filed with Henderson U.

A. Rufus U and Mary Barber. Their son Henderson  
U, b 5 DEC 1812 in Chatham Co, NC, moved to  
GA at age 16 then to MS then to TX. Henderson  
and Mary E. Payton in Burtrap Co TX on 27 DEC 1849.  
They had 8 children including <sup>the oldest son</sup> John whose  
born 23 DEC 1886 on the home place in this (which??)  
County. John and Lizzie Wiley & their children were  
Riley, Bertha, Zora, Ola. At time of the ~~settling~~  
of the source John was living in Williamson Co TX

② See Henderson U for his sketch rec'd in It 1 JUL 1982  
confirms above except it is clear that John U  
and on 23 DEC 1886 - not born on this date

JOHN U

① see West Jt 25 JAN 1977 Pg 72

Mrs Angelina Upchurch Creek } in AF  
677 Shasta Way  
Uphand, CA 91786

in 31 MAR 1974 Jt to West mention

sister - Katherine Upchurch Huntington<sup>Δ</sup>

brother - John U<sup>Δ</sup>

"My brother John Upchurch is the one in  
our family that has worked on the  
family tree."

John H. Church  
5615 Angora St.  
Philadelphia, PA 19143 } & AF

Compt.

JOHN U

① Address in Auburndale, FL Phone Bh (No date recorded)  
Procured 18 JAN 1980 - R04

John Lynch  
18 West Polk Ave  
Auburndale, FL 33823  
(Phone 676-8609)

} in AF



NEGRO

JOHN U

JOHN  
AFRICAN AMERICAN

① See Franklin Co NC Census 1870 - Extracted By RPH  
Dwelling #111 Dunn's Top

Samuel U	45 M	Black Farmer	\$100 PP	h NC
Elyzabeth U	35 F	" Farm Laborer	"	"
Ellen U	19 F	" "	"	"
Caroline U	17 F	" "	"	"
Mingie U	11 M	" "	"	"
<u>John U</u>	8 M	" "	"	"
Martina U	5 F	" "	"	"

② See Franklin Co NC Census 1880 - Extracted by RPH

Sam U	Black M	57 Farmer
Betty U	" F	47 wife
<u>John U</u>	" M	14 son
Eda Baker	" F	7 gr. dau.

○ Information from Jt 26 FEB 1988 Verwie  
Kathleen U to RPA

I. George U came to US from England ca 1865  
b 1830's or 1840's. Came across with  
two brothers John U and — U.

They arrived in Savannah, GA. George U  
settled in Savannah, GA. one brother  
went to NC and the other to an unknown  
destination. George U was a Piano builder,  
Salesman, Player & Tuner. His "factory"  
or business was on West Broad Street in  
Savannah, GA.

A. George U → Isaac U b 6 MAY 1875  
(Carnet, SC). His MOT = Louisa Thompson  
Her family was from Jamaica  
George U left SC and operated a  
barber shop in Tallahassee, FL. Here  
he met 1st & had a son Esthel U.  
His 1st wife died. George U returned  
to SC and changed his name  
to Isaac U. He owned a grocery  
store and farmed & employed  
others. He was a church leader in  
the community of Pineland, SC  
& Tarboro, SC. He was a master  
carpenter & played the harp. He  
met 1902 Catherine Farrell. There were  
17 children of this 2nd md. He d MAR 1952

1  
4  
17

This information provided by my 1st Cousin ERIC  
Horsley of Philadelphia, PA

FROM: ST. LOUIS POST-DISPATCH THUR 29 MAY 2003 ST. LOUIS, MO

# Residents of group home learn skills: cooking, laundry, living

*The National Benevolent Association's goal is to enable residents to experience and enjoy community living as productive, contributing citizens.*

BY MARGARET GILLERMAN  
Of the Post-Dispatch

John Upchurch likes his new home on a quiet wooded street in Webster Groves not only for its modern amenities, convenient location and safe neighborhood.

For Upchurch, who is considered developmentally disabled, the mocha-colored wooden house with a front porch offers a life of adult independence.

Upchurch, 37, lives in one of 14 group homes built in the St. Louis and Columbia, Mo., areas in the last 18 months for people with developmental disabilities. The houses were built by National Benevolent Association Gateways/Woodhaven Housing, a private, nonprofit religious organization.

The houses were built in two rounds with the U.S. Department of Housing and Urban Development providing about \$2.7 million for construction. The National Benevolent Association staffs and manages the homes. The Association is the social service and health service arm of the Christian Church (Disciples of Christ).

Four of the new residences are in St. Louis County: on Euclid Avenue in Webster Groves, Brenner Avenue in an unincorporated area near Vinita Park and Remley Court and Eastover Avenue, both in the University City area. Two are in St. Louis, on Coleman Street and Garrison Avenue.

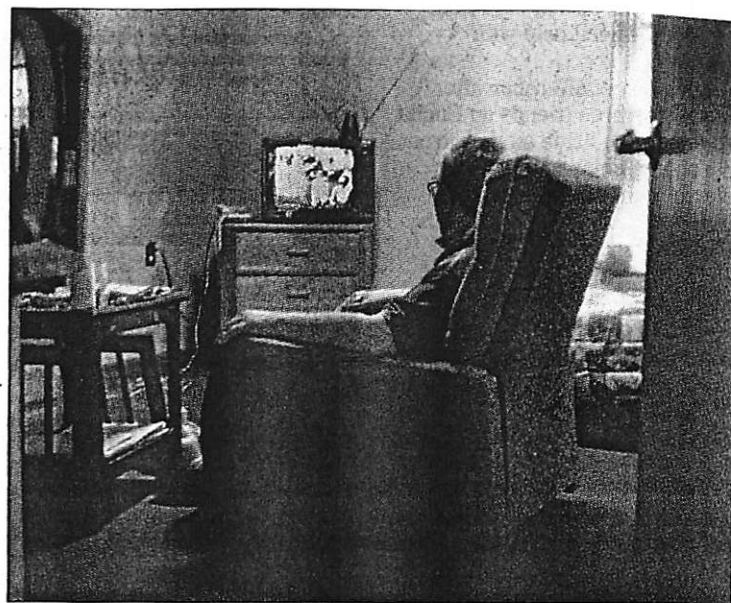

**David Airtene takes a break from his chores by watching television in his room at the National Benevolent Association's group home in Webster Groves.**

Mark Palmer, chief executive officer of NBA Special Care, which oversees Gateways, said the organization served 113 adults with developmental disabilities in the St. Louis area.

In Webster Groves, the municipal government assisted by having a public meeting with neighbors to explain the program. So far, the new residents say they feel very welcome and have made friends with their neighbors.

Vanessa Carbbins, coordinator of Upchurch's home, said group homes sometimes had an unfair reputation. "We want to create a home environment, so this will be a real home," she said. "We want to make it their home."

The new home in Webster Groves offers residents a back yard with trees and songbirds and a spacious kitchen with blue-and-white curtains and country oak furniture.

Carbbins, who has a social-work background, shops for clothing and food for residents, plans their diets and nutrition and oversees all the operation of the home. She plans weekly outings including visits to favorite St. Louis landmarks.

For Upchurch, his new living situation goes a long way toward meeting the National Benevolent Association's goal of enabling residents to experience and enjoy community living as productive, contributing citizens.

Gateways' goals for serving people with disabilities are to build confidence and self-esteem, to show compassion in providing individualized care, to emphasize

## National Benevolent Association

The National Benevolent Association, a social and health service branch of the Christian Church (Disciples of Christ), serves more than 24,000 individuals nationwide through residential facilities and programs such as counseling, foster care and day care. Founded in St. Louis in 1887, it is one of the area's largest nonprofit agencies.

■ **For more information** — Contact Kevin Oitker at 314-997-1734 or go to [www.NBAcares.org](http://www.NBAcares.org).

values, to focus on quality and to work in partnership with others.

Upchurch lives with two co-residents who are now his friends: Brian Cook, 22, and David Airtene, 44.

At home, the three men cook breakfast and dinner and pack lunches for work. Every weekday, Upchurch goes to work at a sheltered workshop, where he does assembly work. Airtene works at another workshop, and Cook is attending a program for learning and recreation at a church.

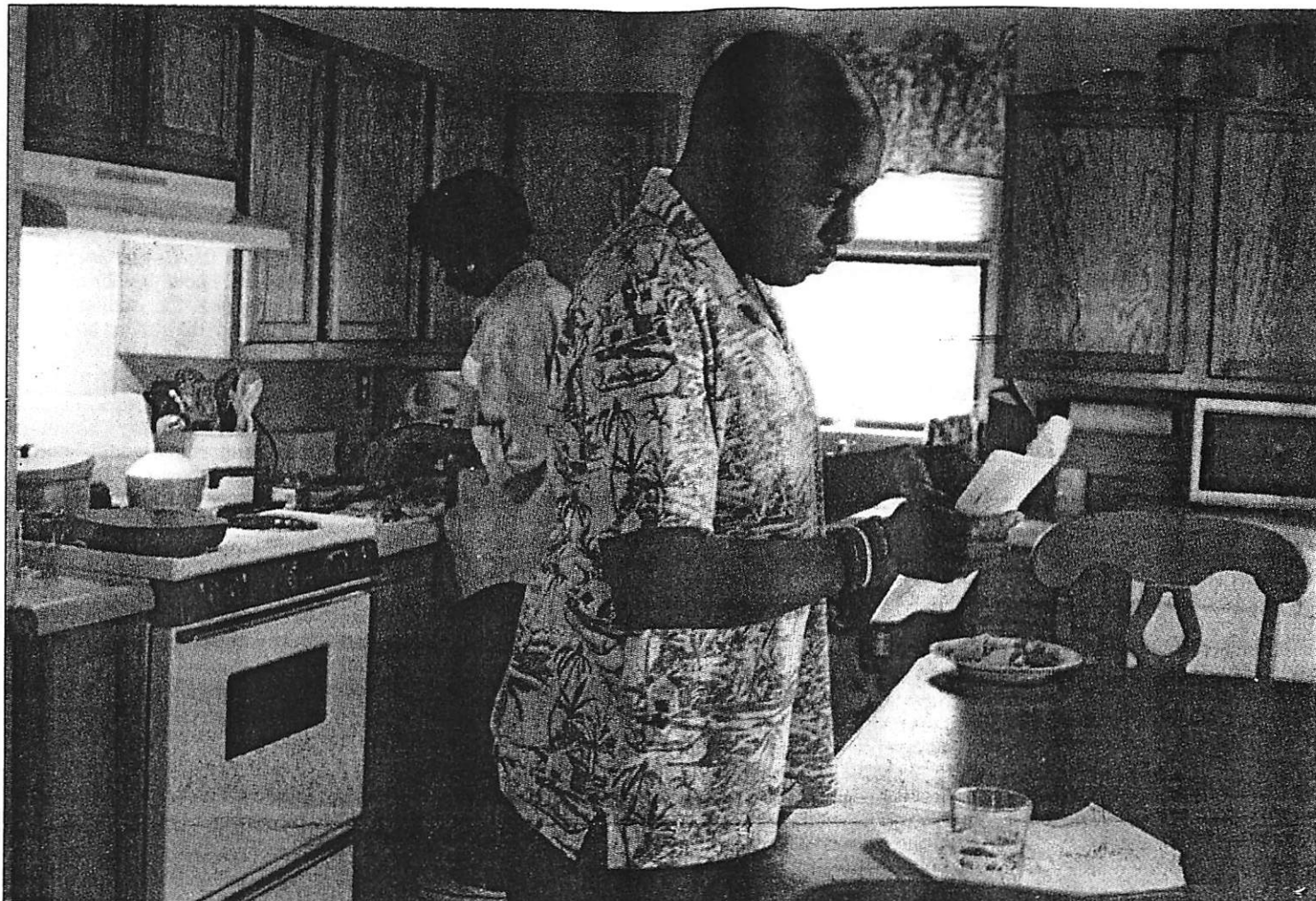

PHOTOS BY KATHERINE BISH

**John Upchurch sets the table for dinner at the National Benevolent Association's group home in Webster Groves, where he lives with two other developmentally disabled men. In the background, Flora Benson, a resident teacher at the home, prepares food.**

Flora Benson works as a resident teacher at the house.

"The idea is for the residents to be as independent as possible," she said. Benson helps them learn new skills and take care of hygiene. She also assists them when they need help with cooking.

On a recent afternoon after work, the three friends on Euclid Avenue sat outside on their front porch and enjoyed the spring weather and the view of tidy, well-kept homes in their North Webster neighborhood.

The men then gave a tour of their home. Upchurch has an elaborate collection of blues music CDs in his room as well as "Lion King" videos and a poster of Tiger Woods.

Cook's room displays his golf and softball trophies; one of his favorite activities is playing golf with his father. Cook, a gregarious young man, also likes to go fishing. At home, Cook spends time at the computer.

Airtene was resting and watching the nightly news after a day of work. His room features a cozy armchair and desk, where he reads and writes. Airtene likes to take buses to see the city, and one of his favorite places is the University City Loop.

Palmer said that as part of the program, one-third of each resident's income went toward rent and the rest was subsidized by HUD.

Benson, an artist, has designed a colorful chart showing each resident's weekly chores day by day.

"One resident will set and clean the table for dinner, and another will clear the dishes and load the dishwasher, and everyone does laundry," she said. "The idea is to help the residents build skills — a new set of social skills, personal communication skills and household skills. Sometimes they're coming from an environment where they had no responsibilities. Here, they're taught everyone has responsibilities and can take pride in keeping up the house. Here, they get an opportunity to learn."

Reporter Margaret Gillerman:  
E-mail: mgillerman@post-dispatch.com  
Phone: 314-725-6758





PHOTOS BY KATHERINE BISH

John Upchurch relaxes outside his home. Upchurch, who is developmentally disabled, works at a sheltered workshop and is learning independent-living skills.

---

**“Sometimes they’re coming from an environment where they had no responsibilities. Here, they’re taught everyone has responsibilities and can take pride in keeping up the house. Here, they get an opportunity to learn.”**

---

**Flora Benson, resident teacher, National Benevolent Association**

---

AF-AM

JOHN

4

○ IL DEATHS 1916-1950

Last Name	First Name	Middle Name	Sex/ Race	Age	Death Date	County	City
UPCHURCH	ADDIE		F/N	UNK	1920-02-09	COOK	CHICAGO
UPCHURCH	BAILEY		M/N	UNK	1919-01-18	COOK	CHICAGO
UPCHURCH	BETTY		F/N	UNK	1946-09-07	COOK	CHICAGO
UPCHURCH	CAROLINE		F/N	UNK	1940-07-30	COOK	CHICAGO
UPCHURCH	DIXIE	ANNA	F/N	UNK	1922-08-28	COOK	CHICAGO
UPCHURCH	DOROTHY		F/N	UNK	1936-04-29	COOK	CHICAGO
UPCHURCH	ELBERT		M/N	UNK	1934-12-20	COOK	CHICAGO
UPCHURCH	ERMA		F/N	UNK	1946-08-19	COOK	CHICAGO
UPCHURCH	ESTELLA		F/N	UNK	1927-07-31	COOK	CHICAGO
UPCHURCH	EUNICE		F/N	UNK	1947-11-04	COOK	CHICAGO
UPCHURCH	HENDA		F/N	UNK	1920-12-03	COOK	CHICAGO
UPCHURCH	J	L	M/N	UNK	1919-12-08	COOK	CHICAGO
UPCHURCH	JOHN		M/N	UNK	1921-10-07	COOK	CHICAGO
UPCHURCH	M GERTRUDE &		F/N	UNK	1936-04-24	COOK	CHICAGO
UPCHURCH	MARGARETT		F/N	UNK	1921-09-18	COOK	CHICAGO
UPCHURCH	MARY		F/N	UNK	1937-01-19	COOK	CHICAGO
UPCHURCH	NANCY		F/N	UNK	1943-02-11	COOK	CHICAGO
UPCHURCH	ROBERT	LEE	M/N	UNK	1931-09-17	COOK	CHICAGO
UPCHURCH	SWINNEY		M/N	Y-41	1935-10-18	COOK	PROVISO TWP
UPCHURCH	WAYNE		M/N	UNK	1929-01-14	COOK	CHICAGO
UPCHURCH	WILLIAM		M/N	Y-54	1950-10-20	COOK	



AF-AM

JOHN

U

AF-AM 1920 CENSUS - TEXAS COUNTY 2  
(INPUT FROM LTR 8SEP2003 PHYLLIS ANNIS CAMPBELL

		SEX	RACE	BORN		
<u>UPCHURCHIRA</u>	59	M	B	TX	TX	BRAZOS
<u>UPCHURCHIRA</u>	28	M	B	TX	TX	BRAZOS
<u>UPCHURCHALBERT T</u>	58	M	B	TX	TX	DALLAS
<u>UPCHURCHISAIAH</u>	29	M	B	TX	TX	DALLAS
<u>UPCHURCHMILLIE</u>	27	F	B	TX	TX	GRIMES
<u>UPCHURCHJOE A</u>	24	M	B	TX	TX	GRIMES
<u>UPCHURCHLYDIE</u>	30	F	B	TX	TX	HARRIS
<u>UPCHURCHJOHN</u> ↑	40	M	B	MS	TX	JONES
<u>UPCHURCHCAROLINE</u>	90	F	B	VA	TX	LAMAR
<u>UPCHURCHJAKE</u>	47	M	B	TX	TX	LAMAR
<u>UPCHURCHJAKE</u>	38	M	B	TX	TX	LAMAR
<u>UPCHURCHPENRY</u>	25	M	B	TX	TX	WALKER

JOHN

U

RECORDS FOR THE SHERWOOD U/ELIAS U SUBCLAN  
- RPU 1 JAN 2018

1850 CENSUS - NC  
RUTHERFORD CO  
CAEN CREEK

Name	Age
John Upchurch	1824 26
Arena Upchurch	1824 26
Joseph Upchurch	1850 0

1870 CENSUS GA  
HARALSON CO  
DIST 1143

Name	Age
John Upchurch	1824 46
Arrenia Upchurch	1825 45
John Upchurch	1854 16
William Upchurch	1856 14
James Upchurch	1869 8/12

1860 CENSUS - GA  
HARALSON CO  
DIST 4  
ETNA PD

Name	Age
John Upchurch	1825 35
Amanda Upchurch	1825 35
Joseph Upchurch	1850 10
George D Upchurch	1852 8
John L Upchurch	1854 6
William M Upchurch	1857 3

1880 CENSUS - GA  
HARALSON CO  
WALDPOD

Name	Age
John Upchurch	1825 55 NC
C. Arsena Upchurch	WIF 1825 55 NC
R. James Upchurch	SON 1870 10 GA

FROM ANCESTRY.COM

# John Upchurch

BIRTH ABT 1825 • Rutherford, North Carolina, USA  
DEATH 1916 • Medina, Texas, USA

Age 24 - Marriage

27 FEB 1849 • Rutherford, North Carolina, USA

Polly Areena Bridges (1825-)

Parents

Elias Upchurch 1791-1844

Anne Campbell 1802-1855

Spouse &amp; Children

Polly Areena Bridges 1825-

Joseph Upchurch 1850-

George D Upchurch 1852-

John Landrum Upchurch 1854-1900

William M Upchurch 1857-

R. James Upchurch 1870-

James W Upchurch

/ SAME ?

I. SHERWOOD U - HEAD OF CLAN

A. ELIAS U

A MD (1) ANNE CAMPBELL

A I. JOHN U 1825 (NC) - 1916 (TX)

A MD 1849 (NC) ARENA BRIDGES

A → f → → → → ↗

A HARALSON CO, GA