

PHONE BOOK - MONTICELLO/ALBANY, KY - NOV 1998
 AREA CODE (606) - COPIED BY RPH 2 JUL 1999.

Upchurch Adam 403 W Clear St	387-8430
Upchurch Allene 133 Cherry St	348-9180
Upchurch Anna 205 E Water St	387-4828
Upchurch Arnie 1200 Tennessee Rd	387-9205
Upchurch Arthur & Pearl Hwy 986	387-8028
Upchurch Betty R Hwy 200	348-9698
Upchurch Betty Town & Country Florist 120 Burkesville	387-8812
Upchurch Bill & Barbara 813 Upchurch Dr	348-9630
Upchurch Bob S Hwy 90	348-8045
Upchurch Bobby Joe W Monticello Subd	348-6222
Upchurch Bruce Buster Av	348-8916
Upchurch Bruce Purnell	348-6221
Upchurch Carolyn & Ray 105 Vena Ct	348-4500
Upchurch Carpet's Tennessee Rd	387-6522
Upchurch Charles Washam Lne	348-7680
Upchurch Charles O Carter Dock Rd	348-8656
Upchurch Chevron Service Station Tennessee Rd	387-6522
Upchurch Construction Inc Ky 90 By-Pass	348-8877
Upchurch Cosby Jr 806 N Main St	348-9466
Upchurch Danny Hwy 1009	348-4507
Upchurch David Country Club Rd	29304 387-5958
Upchurch David & Peggy Hwy 1808	348-9492
Upchurch Edwin Hwy 1808	348-4633
Upchurch Fred Rte 8 Box 5864	29307 348-8512
Upchurch Gale Murl	348-7181
Upchurch Gary Indian Cave Subd	348-1555

UPCHURCH GARY OD PSC

101 Twin Lakes Medical Arts	387-5612
Upchurch Gayle 610 Tennessee Rd	387-5758
Upchurch Gene Mt Pisgah	348-7664
Upchurch Gerald Hwy 415 Albany	387-6017
Upchurch H Jr Parnell Rd	348-8514
Upchurch H Frank Hidalgo	348-5434
Upchurch Hallice Rt 5	348-5326
Upchurch Hershel Sunnybrook	348-7021
Upchurch Howard Susie	348-7066
Upchurch Howard Lynn 402 Shearer	348-6205
Upchurch James M Coffey Mountain Rd	29038 348-6528
Upchurch Jeff R R 4 Mntcl	348-8577
Upchurch Jimmy F Hwy 90	387-5701

Upchurch Kathie & Donnie Old Monticello Rd	387-7520
Upchurch Kay & Ruth R R 8 Mntcl	348-1646
Upchurch Kelvin Buster Av	348-7014
Upchurch Kenneth Indian Cave	348-7974
Upchurch Knox Mrs Hwy 127	387-6222
Upchurch Larry Joe Rice Hollow	348-5808
Upchurch LaShanda 229 Lyons St	348-6978
Upchurch M J 811 Upchurch Dr	348-6919
Upchurch Mark Duncan Vley Rd	348-0908
Upchurch Martin Oil Valley LEE	348-8032

UPCHURCH MARTIN INSURANCE & FINANCIAL SERVICES INC

233 N Main Mntcl (MARTIN LEE U)	348-9585
Or Call Mntcl	348-9209
Upchurch Michael & Melissa Mt Pisgah	348-7786
Upchurch Montie L 612 Virginia Av	348-8782
Upchurch Ottis Butch 816 E Cumberland St	387-7449
Upchurch Phil 804 High	387-8097
Upchurch Phyllis 411 Bertram	348-6253
Upchurch Phyllis Greenbriar Rd	348-4608
Upchurch Plumbing & Heating Parnell Rd	348-7873
Upchurch Printis 308 Bertram	348-7113
Upchurch Ralph Cooper Rd	348-9230
Upchurch Ralph 129 Worsham Pl	348-7383
Upchurch Roger 1018 Club Hts	348-7615
Upchurch Roger Sumpter Rd	348-4088
Upchurch Ronda Parnell Rd	348-6891
Upchurch Ronnie 1229 Old Hwy 90	348-1573
Upchurch Ruby Nell Old Burkesville Rd	387-6309
Upchurch Rusty & Anita 20 Beech St	348-4748
Upchurch Ruth J Hwy 127 S	387-5187
Upchurch S M 126 High St	348-8722
Upchurch & Sons Masonry 140 Frisby Mntcl	348-1553
Upchurch Sue Shaw Valley	348-8837
Upchurch Tammy 416- 1/2 Fair St	348-1607
Upchurch Tara Fairground Rd	387-7720
Upchurch Truck & Equipment Repairs Ky 90 By-Pass	348-8877
Upchurch Victor 116 Abston	387-7530
Upchurch Wade Indian Cave Subdiv	348-6233
Upchurch Webb Rt 1	348-3920
Upchurch Willard Morris Hill	348-7723
Upchurch Wilma Old Huntersville Rd Albany	387-7829

WILMA . U

XID-20557

- ① See Notes of RPU call 5 JUN 1988 to Addie Vene Lawrence
Wilma U is the only child of Father U b25 DEC
1875 d AUG 1948 (Bur St Louis, MO). Bellah (Wilson)
U, the widow of Father U was reported to be
living in St Louis in 1981. Father U lived
all his and life in St Louis, MO
- ② See Notes of RPU call 17 MAR 1991 to Addie Vene Lawrence
Wilma U, now deceased, and twice lost
had no issue. She was an only child. Her
parents were bur in Valhalla Cem., in East
St Louis, IL.

- ① Wilma U is presumed dau of Emberson U.
of George/John U clan (29, Pg 121).

WILMA U

1-1

① See Meter of RPU Phone call 8 MAR 1982 to Alvin Gerald U
Wilma U and — Harve & Lina in Wichita Falls, TX.
Wilma is dau of Lee Royal U

② See Pt 6 MAY 1982 from Charles U to RPU
Lee Royal U b MAR 1906 is son of Joseph
Alden U & gr of John U b 1840 - 1850 (TN).

4

2-1

LAKE ST. LOUIS, MISSOURI 63367-2240

[illegible]

3 MAY 1997

WICHITA FALLS, TX 76302

Dear Milina,

It has been some time since we have been in contact about Upchurch family history. Recently I have been working with your brother Tom to update and improve the Master outline for the family of Lee Royal U. Tom suggested you might be willing to help. Enclosed is the Master outline for the Lee Royal U Family as it now stands. We have made a huge amount of progress thanks to input of a lot of people. Also provided is a list of what is still missing. I will be grateful for any answers you have or can get. Also enclosed are details on the Upchurch publication

Please let me know if you have any questions on your Yulmuck heritage.

Sincerely yours
Phil Gutschmidt

{ ROBERT PHILLIP UPCHURCH }

MISSING DETAILS ON THE FAMILY OF
LEE ROYAL UPCHURCH

(2-2)

- 1) For Lee & wife Belle - All OK
- 2) For Dorothy Nell U
 - a) when and where did she marry the 2nd time?
 - b) what is the full name of her 2nd husband and when and where was he born?
 - c) For James Clinton Beatty
 - i) when & where was Belores Elaine Longoria born?
 - ii) Is James Todd Beatty still single?
 - d) For Gary Lee Beatty - All OK
 - e) For Jerry Wayne Beatty
 - i) In what county is Hindsville, AR?
 - ii) In what county is Ardmore, AR?
 - f) For David Edward Beatty - All OK
 - g) For Linda Diane Beatty - All OK
- 3) For Lee Thomas U & family - All OK
- 4) For Marie Elizabeth U
 - a) where did she marry the 1st, 3rd, 4th time?
 - b) when did she marry the 3rd & 4th time?
 - c) when & where did Dale Verne Byington die & where buried?
 - d) Full name of Ken Bogle & when & where born?
 - e) Full name of Bob Gregg & when & where born?
 - f) For Robert Lee Frank
 - i) Does he have any grandchildren? If so, details?
 - ii) For Lyle Brent Frank
 - (I) when and where did he marry
 - (II) what is his wife's full maiden name & when & where was she born?
 - g) For Donna Jean Frank
 - i) when and where did she marry the 2nd time?
 - ii) Full name of Duane Arnold & when & where born?
 - iii) Did she adopt a child named Nathan? If so what (was) (is) her full name & when & where born?

4) For Marie Elizabeth U. - CONTINUED

a) For Cynthia Ellen Frank

- i) what is the full name of David Flood and when & where was he born?
- ii) what are the full names of the two stepchildren of Cynthia and when & where were they born?

5) For Wilma Ruth U. & husband - ALL OK

a) For Deborah Sue Harris

- i) was Jeffery Caleb Bankhead born in Kissimmee, FL or Orlando, FL?

b) For James Douglas Harris -

- i) Is he still single?

c) For Steven Scott Harris

- i) when in JUL 1989 did he marry?
- ii) where did he marry?
- iii) what is her upper full maiden name and when & where was she born?
- iv) Does he have any children? If so, details?

5) For Robert Lawrence U.

a) when in SEP 1957 did he marry?

b) when was Nancy Lee Scott born?

c) For Judy Kay U.

- i) when & where did she marry?
- ii) what was the full name of her husband and when & where was he born?

d) For Rodney Lynn U.

- i) where was he married
- ii) what is the full maiden name of Herlinda Alvarado and when and where was she born?
- iii) where was Rebekah Lynn U. born and did she marry/have children? If so, details?
- iv) Did he have just one child.

WILMA AILEEN

WILMA AILEEN 4

○ TEXAS BIRTH INDEX - PER C. J. PETERSON, JR 18 JUL 2005
1903 - 1999

Name	Birth Date	Gender	Birth County	Father's Name	Mother's Name
Mark Frederick Whinery	30 Apr 1957	Male	Dallas	Robert Orville Whinery	<u>Wilma Aileen Upchurch</u>

WILMA D

WILMA D

U

○ TX mg

051558	STERLING WILLIAM P JR	36	UPCHURCH WILMA D	22	5/18/1979	ORANGE
--------	--------------------------	----	---------------------	----	-----------	--------

WILMA D

u

TX mg

021659	LEBLANC MICHAEL J	19	UPCHURCH WILMA D	17	3/1/1974	HANSFORD
--------	----------------------	----	---------------------	----	----------	----------

WILMA DELORES

WILMA DELORES U

TX. Birth

UPCHURCH	WILMA	DELORES		9-4-1956	f	ANGELINA
----------	-------	---------	--	----------	---	----------

WILMA DELORES U

○ TEXAS BIRTH INDEX - PER C. J. PETERSON, JR 18 JUL 2005
1903 - 1999

Name	Birth Date	Gender	Birth County	Father's Name	Mother's Name
Sherry Kay Upchurch	25-Jul-54	Female	Angelina	Perry David Upchurch	Wilma Joyce Barnard
<u>Wilma Delores Upchurch</u> ↑	4-Sep-56	Female	Angelina	Perry David Upchurch	Wilma Joyce Barnard

WILMA DELORES U

○ TEXAS BIRTH INDEX - PER C. J. PETERSON, JR 18 JUL 2005
1903 - 1999

Name	Birth Date	Gender	Birth County	Father's Name	Mother's Name
Christopher Shon Sterling	10 Aug 1982	Male	Orange	William Pearson Sterling	Wilma Delores Upchurch

○ KY UPCHURCH BIRTHS-DOWNLOAD IN LTR 20 JAN 2001
 CHARLES JOHN PETERSON, JR TO R PU PG (21)

Certif	Child's name		MO	DY	YR	County	Mother		Regist	Regist	Text	Text	Text33	Tex
7016	UPCHURCH	VICKIE	L	2	10	1953	PLSKI	FARRIS	EDITH		15		1953	9
66561	UPCHURCH	VICKIE	LEE	12	27	1964	CLNTN	UPCHURCH	LUCILLE	1965	1	134	1964	2 11
40350	UPCHURCH	VICTOR	G	7	21	1959	CLNTN	UPCHURCH	BETTY			81	1959	9
2713	UPCHURCH	VIRGINIA	ANN	1	6	1963	WAYNE	BRAKE	VELA	1963	1	6 M	1963	2 6
93369	UPCHURCH	VOLET		2	10	1941	WAYNE	ABBOTT	RUBY			207	1949	9
32372	UPCHURCH	W		2	6	16	1922	CLNTN	GUFFEY			65	1922	9
40130	UPCHURCH	WADE	N	7	25	1950	HARLN	CHISWELL	MONTIE			81	1950	9
32933	UPCHURCH	WALTER	C	4	29	1933	WAYNE	RAGSDIN	BESSIE		9	66	1933	
20074	UPCHURCH	WANDA	S	3	9	1946	WAYNE	BRAKE	VELA			41	1946	9
59570	UPCHURCH	WANDA	R	1	22	1934	CLNTN	UPCHURCH	LAURA		9	120	1945	
43936	UPCHURCH	WENDELL	M	7	17	1946	WARRN	PHELPS	JESSIE			88	1946	9
11409	UPCHURCH	WESTON	TYLER	3	19	1998	PLSKI	UPCHURCH	AMANDA	1998	3	23 S	1998	1 26
46179	UPCHURCH	WHITNEY	ADAIR	12	2	1986	PLSKI	COFFEY	SHERRY	1986	12	93 A	1986	2 10
40629	UPCHURCH	WILBURN	K	3	29	1922	MCCRY	JONES	LULA			82	1942	9
27907	UPCHURCH	WILLAM	E	6	12	1934	WAYNE	BELL	ESSA		9	56	1934	
2313	UPCHURCH	WILLARD	R	1	4	1958	WAYNE	CRISWELL	ALLENE			5	1958	9
9031	UPCHURCH	WILLARD	R	2	15	1929	WAYNE	RAYSDON	BESSIE			19	1929	9
17141	UPCHURCH	WILLIAM	RICHARD	4	19	1980	FRNKL	PACEY	EDNA	1980	5	35 J	1980	1 9
28389	UPCHURCH	WILLIAM	CHRISTOPHER	7	31	1988	MADSN	ROBERTS	ELIZABETH	1988	8	57 A	1988	1 26
30526	UPCHURCH	WILLIAM	W	6	8	1955	MADSN	TIPTON	ROBERTA			62	1955	9
51700	UPCHURCH	WILLIAM	TERRY	12	1	1976	PLSKI	TUGGLE	MARGARET	1976	12	104 S	1976	1 9
61791	UPCHURCH	WILLIAM	J	9	11	1961	MCCRK	TUCKER	MARGARET			124	1961	9
22822	UPCHURCH	WILLORD		5	6	1927	CLNTN	TOMPKINS	DORTHA			46	1927	9
32780	UPCHURCH	WILMA	F	6	28	1939	CMBLD	BREWINGTON	LIVIE		9	66	1939	
48054	UPCHURCH	WILMA	K	6	27	1927	MCCRK	KIDD	BERTHA			97	1941	9
31455	UPCHURCH	WINNIE	C	6	1	1940	MCCRK	DISHMON	MINNIE		9	63	1940	
24847	UPCHURCH	ZACHARY	TYLER	7	9	1991	BOYLE	BLANDFORD	SANDRA	1991	7	50 M	1991	1 22
92769	UPCHURCH	ZELMA	I	1	31	1931	WAYNE	ROYSDAN	BESSIE		9	203	1950	

WILMA F

U

It appears that a person known most appropriately as WILMA JOYCE U, whom I ~~do~~, has been referred to as WILMA F. U ↑ and as JOYCE U. For the present all references to these 3 names are to be found under WILMA JOYCE U. Her lineage:

I. James Andrew U of the George U / Shadrach U subclan - George U line

A. Charlie Bryant U

1. Wilma Joyce U

Ottum in its 6 APR 1998 Nancy Louie memorial RPA - FROM the
Magazine WOODMAN SEP/OCT 1997 - woodmen of the world - see woodman
of the world file

1997 Jurisdictional Fraternalists of the Year

This year's winners of the Jurisdictional Fraternalist of the Year Award were selected for their outstanding service, accomplishments and dedication to fraternalism at the local, jurisdictional and national levels. Pictured on this page are 26 jurisdictional winners.



BARBARA B. HESTER
Alabama



VERNON EDWIN BUSKE
Illinois



MARY M. DARTING
Missouri/Kansas



EVELYN R. PIPER
Ohio



MARY VARNER DERROW
Virginia



DAVID JAMES CARLOS
Arizona



BARBARA R. GUYETT
Iowa



RAYMOND W. RUBESH
Nebraska



WILTON EDWARD WEEKS
Oklahoma



HERMAN J. VOGEL JR.
West Virginia



CLINTON J. TRIPLETT
Arkansas



EFFIE H. KEMP
Kentucky



STERLING P. ISAACS
New Mexico



GRANT E. BILLOW
Pennsylvania



LEE W. MORRIS
California



JOHN ANGELO NOCITO
Louisiana



PATRICIA ANNE CARDIN
New York/New England



ROXIE ANN ADDY
South Carolina



MARTHA E. AMOS
Florida



JANIS LEE POPE
Maryland



ROBERT L. HILL JR.
North Carolina



KENNETH C. IRWIN
Tennessee



WILMA H. UPCHURCH
Georgia



GEORGE MARVIN
TURNER
Mississippi



LINNIE M. BYRD
Northwest Territory



TED RODRIGUEZ
Texas

WILMA IRENE

WILMA IRENE U

○ TEXAS BIRTH INDEX - PER C. J. PETERSON, JR 18 JUL 2005
1903 - 1997

Name	Birth Date	Gender	Birth County	Father's Name	Mother's Name
Sherry Lynn Weehunt	10 Apr 1949	Female	Dallas	Fred Harvey Weehunt	Wilma Irene Upchurch
Wayne Sheldon Weehunt	11 May 1950	Male	Dallas	Fred Harvey Weehunt	Wilma Irene Upchurch

○ The Wayne County Outlook 14 JUN 2000 Monticello, KY

SCC announces graduates for spring

Eleven Wayne County residents were among students who received Associate degrees from Somerset Community College at the end of the Spring 2000 semester.

They were among a total of 164 Associate degrees that were awarded.

Those students who received Associate in Arts degrees included: David L. Coffey, Teresa E. Cook, Kathy Susan Guffey, Henrietta T. Hughes, Heather M. Morrow, Anneda F. Neal, Suzy R. New,

Heather L. Smith, Debra K. Stinson, Wilma J. Upchurch, and Leslie R. Winchester.

Those students who received Associate in Science degrees included: Suzy R. New and Leslie R. Winchester.

Students who received Associate in Applied Science degrees included: Business Technology—(Management Option) Lora J. Brown; (Management Informational Systems) Mary J. Boston, Melissa

Kempton, and Tonya Weston.

Kimberly D. Adams received her degree for Clinical Laboratory Technician.

Students receiving degrees in Nursing included: Rebecca R. Alexander and Mark A. Walston.

SCC is one of thirteen community colleges that together with the fifteen technical colleges compose the Kentucky Community and Technical College System.

WILMA J A =

① See Ltr 11 JUL 1985 Wilma Jean Cratline to RPI

- ↑ ORBIT: Wilma U [Wilma Jean U] Bur-Frogger Chapel
- [NOTE: NEED TO EXTRACT ENTRIES BELOW FOR THE Cem, Pall Mall, TN
RESPECTIVE BIOFILES - RPI]
- HUS - George U
 - MOT - Cecil Barton U [NEE SYLVIA BLANCHE BARTON]
 - △ SON - DOUG U, Pall Mall, TN
 - △ SON - MIKE YORK, Jamestown, TN
 - △ SON - JEFF U, Pall Mall, TN
 - △ SON - JIMMY U, Pall Mall, TN
 - △ DAU - JANET PATTON, Pall Mall, TN
 - △ DAU - JOYCE YORK, Indianapolis, IN
 - △ DAU - DARLENE U, Pall Mall, TN
 - △ DAU - LISA U, Pall Mall, TN
 - △ DAU - BECKY U, Pall Mall, TN
 - △ BRO - JERRY U, Coalfield, TN
 - △ BRO - GEORGE U, Jamestown, TN
 - △ SIS - MAGGIE BLOOMER, Rockville, MD
 - △ SIS - ORDEAN ERNEST, " "
 - △ SIS - KATHLEEN LOSSIN, Knoxville, TN
 - △ SIS - ALICE FAYE MARVIN, Denver Co.
 - △ SIS - JOHNNIE O'NEAL of Oneida, TN
 - △ SIS - BRENDA FRANKLIN, Jamestown, TN
 - △ SIS - THERA CARR, Knoxville, TN

② See 29 Pg 123

George U (Nea & Jean) → Joseph U → James Calvin U → William
Joseph U → Perry Thayer U → Wilma Jean U ↑

③ See Frogger Cemetery, Pall Mall, Fentress Co, TN

Wilma (W) Wyburn 1932 d 21 FEB 1985, wife of George U

① Wilma Jean U and Millie York. They have 3 children: Dianna, Joyce & Mike York. Wilma is dau of Perry T. U of George/ Joseph U. (29, Pg 123) - James Calvin U line.

② See Ht 13 FEB 1994 Carolyn Phyllis Harney D KRM
Wilma Jean U ↑ b 1931 and Millie York. Divorced F51
 ↳ 21 FEB 1985 and George U, son of James & Lola Guppy U.

○ See Profile of William Eugene U - Entry 4 SEP 1979

I. Harmon U - Head of Clan

A. James U, VI

1. Robert J. M. U

a. John Louis U

i. Joseph Moore U

(I) Wilma Jean U b 12 DEC 1928

(II) Melvin Lee U b 15 JUL 431 and 13 AUG 1951
Esterline Brown

(III) Robert Francis U b 23 AUG 1933 and DEC 1958
Opal Thompson.

(IV) Beretty Opal U b 22 JUL 1935 and 5 APR 1958
Ceil Clark.

(V) Nancy Faye U b 14 MAY 1938 and 28 APR 1958
Donald R. Pirlle

(VI) Larry Lynn U b 11 MAY 1940 and 24 AUG 1963
Shirley Ann Graham.

WILMA JEWELL

WILMA JEWELL U

○ TEXAS BIRTH INDEX - PER C. J. PETERSON, JR 18 JUL 2005
1903 - 1997

Name	Birth Date	Gender	Birth County	Father's Name	Mother's Name
Arnita Ann Roberts	22 May 1940	Female	Lamar	Leslie Leo Roberts	Wilma Jewell Upchurch
Carolyn Sue Roberts	27 Feb 1947	Female	Lamar	Leslie Leo Roberts	Wilma Jewel Upchurch
Janie Lou Roberts	14 Aug 1942	Female	Lamar	Leslie Leo Roberts	Wilma Jewel Upchurch
Jerry Leo Roberts	13 Mar 1945	Male	Lamar	Leslie Leo Roberts	Wilma Jewel Upchurch

① see ltr 20 FEB 2001 Betty June Beaw to RPA

I. James Andrew U of the George U / Shadrach Upchurch
Substan - George U line.

A. Charles Bryson U d 10 JAN 1967 md () Olivia
Bremington d 30 MAY 1998 "LIVIE"

1. Marcus B. U b 1 NOV 1928() d 12 JAN 1964()
() (bur - Fudge Cem., Breeding, Adair Co, KY) - NEVER

2. Mary JOAN U b 30 JAN 1933 (Cumberland Co, KY)
md () Herbert BLADE (BLADES, BLAYDES)

a. Charles T. Blades b 10 FEB 1955 (Adair Co, KY)
b. William T. Blades d 25 JUL 1959 (Cumberland Co, KY)

3. Joyce U possibly b 1935 md () -- CAMPBELL
a. Brian Reed Campshell b 24 MAY 1969 (Adair Co, KY)
b. Mark Anthony Campshell b 4 MAR 1972
(Adair Co, KY)

4. James L. U b 23 AUG 1937 (Cumberland Co, KY)
- had no issue

5. Wilma F. U b 28 JUN 1939

6. David G. U b 22 FEB 1942 (Adair Co, KY)

7. Ronald U b 5 NOV 1945 (Adair Co, KY)
d 27 JUN 1981 () (bur - Adair Co, KY)

8. Gary L. U b 7 SEP 1949 (Adair Co, KY)

② see ltr 14 MAR 2001 Betty June Langley to RPA

Betty reports some uncertainty about Wilma
F. U alone being a child of Charles Bryson U & Olivia.
and suggests Wilma may be one and the same
as Joyce U q. Brenda is checking.

③ From Ltr 31 AUG 1999 Betty June Bean & R FU

I. Shull U - Probably a Grandson of Shadrach U or Moses U or John U or Joseph U

A. James Andrew U b Cumberland Co, KY d Adair Co, KY (Bur - Fudge Am.,
Breeding, Adair Co, KY) md (1st) Lela Jones - No issue.; md (2nd) Nancy Bell
Shipworth "Nannie" b Cumberland Co, KY d Adair Co, KY - (Bur - AS Mrs)
[Lela Jones died soon after her mrg to James Andrew U]

1. Charlie Byrson U b Cumberland Co, KY or Adair Co, KY d Adair Co, KY
md (1) Olivia Wright Bremington d 1999

a. Marcus U d before 1999

b. Joan Blode U md (1) - Herbert

c. James U

d. Joyce U md (1) - Campbell

e. David U

f. Renne U

a → f all live/lived in
Adair Co, KY

2. Bennie U b Cumberland Co, KY d Ft Worth, Tarrant Co, TX md (Columbia,
Adair Co, KY) Rellin Bean b 14 MAR 1897 (Cumberland Co, KY) d 27 NOV
1945 (Detroit, MI) (Bur - AS WIF), son of Willie Jesse Bean.
Bennie d 25 SEP 1992 - They had only 4 children. md Columbia, Adair Co, KY

a. Mary Evelyn Bean b 10 MAR 1933 (St Clair Shores, Macomb Co, MI)
d 3 NOV 1933 (Bur at foot of parents' graves)

b. Charles Richard Bean b 27 SEP 1934 (St Clair Shores, Macomb Co, MI)
d 28 JAN 1938

c. Betty June Bean b St Clair Shores, Macomb Co, MI md Liberty, IN
Charles B. Langley b Union Chapel, Walker Co, AL son of Wiley
Jackson Langley - 3 children & 3 Grandchildren.

i. Victoria JoAnn Langley b 23 FEB 1953 (Detroit, Wayne Co, MI)
md 14 SEP 1973 (1) Phillip G. Williams b OK

(1) Christina Rene Williams; (1) Rebecca Lynn Williams

ii. Deborah Jean Langley b 10 DEC 1955 (Detroit, Wayne Co, MI)
md (1) Jeffery Boussey b MI

(1) Rochelle Bannae Boussey

iii. Kathryn June Langley b 16 JUN 1958 (Detroit, Wayne Co, MI)
md (1) Frank Hula, Jr b TX

d. Shirley Ann Bean b 23 MAY 1938 (St Clair Shores, Macomb Co, MI)
md (1) Robert Charles Lancaster b about 1929 (WV) / live in
i. Thomas David L., in Lisa L; ii. Charles Robert L.; in Amy L.

3. Mary Martin U b Cumberland Co, KY md 1945 (1) Matthew Cuddy b 31 OCT 1920

a. Nancy Gaynell Crides (Lived Adair Co, KY) [1 GC & 1 GG] md (1) - DONNA

b. i. 3 Debrae Cuddy - 2 still living.

4. Elizabeth U No further issue

5. 1/2 BRO & SISTERS?

11 HES FAT - Wiley
Jackson Langley
b 6 MAR 1880 (1)

d 24 DEC 1974

(Bur - Walker Co, AL)

son of Nathan Burgess

Langley & Eliza Melie

baptized in Walker Co, AL

11 HES MDT - Minnie Lee

Callahan (Bur as 1405)

1 dau of Daniel Melie

Callahan & Elizabeth

Sturdevant - live.

Jefferson Co, AL

④ See Jt 20 FEB 2001 Betty June Bean & RPA

I. James Andrew U of the George U / Shadrach Upchurch
Subson - George U line.

A. Charles Byron U & 10 JAN 1967 md () Olivia
Bremington & 30 MAY 1998 "LIVIE"

1. Marcus B. U & 1 NOV 1928() & 12 JAN 1964() NEVER
(1) (Bar - Fudge Cem, Breeding) Adair Co, KY - md

2. Mary JOAN U & 30 JAN 1933 (Cumberland Co, KY)
md () Herbert BLADE (BLADES, BLAYDES)

a. Charles T. Blades & 10 FEB 1955 (Adair Co, KY)
b. William T. Blades & 25 JUL 1959 (Cumberland Co, KY)

3. Joyce U possibly & 1935 md() -- CAMPBELL
a. Brian Reed Campbell & 24 MAY 1969 (Adair Co, KY)
b. Mark Anthony Campbell & 4 MAR 1972 (Adair Co, KY)

4. James L. U & 23 AUG 1937 (Cumberland Co, KY)
- had no issue

5. Wilma F. U & 28 JUN 1939

6. David G. U & 22 FEB 1942 (Adair Co, KY)

7. Ronald U & 8 NOV 1945 (Adair Co, KY)
& 27 JUN 1981 (1) (Bar - Adair Co, KY)

8. Gary L. U & 7 SEP 1949 (Adair Co, KY)

⑤ See Jt 14 MAR 2001 Betty June Langley & RPA

Betty reports she is not sure W F U is a daughter
of Charles Byron U & Olivia. Wilma F. U & Joyce U
may be one & the same. Betty is checking

⑥ It appears that a person known most appropriately as WILMA JOYCE U, whom I see, has been referred to as WILMA F. U and as JOYCE U. For the present all references to these 3 names are to be found under WILMA JOYCE U. Her lineage:

I. James Andrew U of the George U / Shadrach U subclan - George U line

A. Charlie Bryson U

1. Wilma Joyce U

(see Ltr 4 MAY 2001 Betty June Bean to RPH which leads to the above conclusion re the 3 names used for WJU)

○ Excerpt from Email 17 MAR 2014 Viola R. Shurtz to RPH

I. George U - Head of Clan

A. Joseph U

1. Arny Granville U

a. John Porter U

i. CARL DOYLE U



6. **Carl Doyle Upchurch** "Doily, D. D." (John Porter) was born on 20 Sep 1915 in , Fentress, Tennessee. He died on 10 Feb 1949 in , Fentress, Tennessee. He was buried about 12 Feb 1949 in Upchurch Cemetery, Pall Mall, Fentress, Tennessee. Buried next to Dude Watson.

Name appeared as D.D. and Carol in 1930 and 1920 censuses.

Carl married **Beatrice E. Buck** daughter of Luther Quitman Buck and Sarah R. Scott. Beatrice was born on 20 Sep 1924. She died.

She may be the daughter of Caleb Sewel Buck and Mary Ellen Chapman?

Carl and Beatrice had the following children:

Her birthdate was recorded in the Upchurch Bible provided by Viola Upchurch

21 M △ i. **Carl F. Upchurch** was born about 1936.

22 F △ ii. **Judy Upchurch** was born about 1936.

Judy married **Thomas** . Thomas was born about 1936 in of Tollesboro, Lewis, Kentucky.

23 F △ iii. **Edelene Upchurch** was born about 1939.

Edelene married **Gregory** . Gregory was born about 1939 in of Goshen, Elkhart, Indiana.

24 M △ iv. **James D. Upchurch** was born on 2 Apr 1939 in , Fentress, Tennessee. He died on 16 Apr 1939 in , Fentress, Tennessee. He was buried about 17 Apr 1939 in Upchurch Cemetery, Pall Mall, Fentress, Tennessee.

+ 25 M △ v. **William D. Upchurch** was born on 23 Apr 1941. He died on 30 Sep 1994.

25. **William D. Upchurch** "Church" (Carl Doyle, John Porter) was born on 23 Apr 1941 in Jamestown, Fentress, Tennessee. He died on 30 Sep 1994 in Kokomo, Howard, Indiana. He was buried on 4 Oct 1994 in Memorial Park Cemetery, Kokomo, Howard, Indiana.

Obituary in Fentress Courier 5 Oct 1994 page 26. He had three wives: Marcelene Logan, Joan Kay Upchurch, and Janet Upchurch (maiden names unknown). Children were Gary Upchurch Logan, William J. Upchurch, Wilda M. Upchurch and Wilma K. Upchurch. Not sure who the mothers were of the last two. The two Logan boys may have been adopted by Marcelene's second husband.

William married (1) **Marcelene** . Marcelene was born about 1941.

They had the following children:

45 M △ i. **Gary Upchurch Logan** was born about 1959.

46 M △ ii. **William J. Upchurch Logan** was born about 1961.

△ William married (2) **Joan Kay** . Joan was born about 1941.

William married (3) **Janet** . Janet was born about 1941.

They had the following children:

△ 47 F iii. **Wilda M. Upchurch** was born about 1965.

△ 48 F iv. **Wilma K. Upchurch** was born about 1967.

WILMA K

U

(1-1)

○ KY UPCHURCH BIRTHS-DOWNLOAD IN LTR 20 JAN 2001
 CHARLES JOHN PETERSON, JR TO RPU PG (21)

Certif	Child's name		MO	DY	YR	County	Mother	Regist	Regist	Text	Text	Text33	Tex
7016	UPCHURCH VICKIE	L	2	10	1953	PLSKI	FARRIS EDITH			15		1953	9
66561	UPCHURCH VICKIE	LEE	12	27	1964	CLNTN	UPCHURCH LUCILLE	1965	1	134		1964	2 11
40350	UPCHURCH VICTOR	G	7	21	1959	CLNTN	UPCHURCH BETTY			81		1959	9
2713	UPCHURCH VIRGINIA	ANN	1	6	1963	WAYNE	BRAKE VELA	1963	1	6 M		1963	2 6
93369	UPCHURCH VOLET		2	10	1941	WAYNE	ABBOTT RUBY			207		1949	9
32372	UPCHURCH W		2	6	16	1922	CLNTN GUFFEY			65		1922	9
40130	UPCHURCH WADE	N	7	25	1950	HARLN	CHISWELL MONTIE			81		1950	9
32933	UPCHURCH WALTER	C	4	29	1933	WAYNE	RAGSDIN BESSIE		9	66		1933	
20074	UPCHURCH WANDA	S	3	9	1946	WAYNE	BRAKE VELA			41		1946	9
59570	UPCHURCH WANDA	R	1	22	1934	CLNTN	UPCHURCH LAURA		9	120		1945	
43936	UPCHURCH WENDELL	M	7	17	1946	WARRN	PHELPS JESSIE			88		1946	9
11409	UPCHURCH WESTON	TYLER	3	19	1998	PLSKI	UPCHURCH AMANDA	1998	3	23 S		1998	1 26
46179	UPCHURCH WHITNEY	ADAIR	12	2	1986	PLSKI	COFFEY SHERRY	1986	12	93 A		1986	2 10
40629	UPCHURCH WILBURN	K	3	29	1922	MCCRY	JONES LULA			82		1942	9
27907	UPCHURCH WILLAM	E	6	12	1934	WAYNE	BELL ESSA		9	56		1934	
2313	UPCHURCH WILLARD	R	1	4	1958	WAYNE	CRISWELL ALLENE			5		1958	9
9031	UPCHURCH WILLARD	R	2	15	1929	WAYNE	RAYSDON BESSIE			19		1929	9
17141	UPCHURCH WILLIAM	RICHARD	4	19	1980	FRNKL	PACEY EDNA	1980	5	35 J		1980	1 9
28389	UPCHURCH WILLIAM	CHRISTOPHER	7	31	1988	MADSN	ROBERTS ELIZABETH	1988	8	57 A		1988	1 26
30526	UPCHURCH WILLIAM	W	6	8	1955	MADSN	TIPTON ROBERTA			62		1955	9
51700	UPCHURCH WILLIAM	TERRY	12	1	1976	PLSKI	TUGGLE MARGARET	1976	12	104 S		1976	1 9
61791	UPCHURCH WILLIAM	J	9	11	1961	MCCRK	TUCKER MARGARET			124		1961	9
22822	UPCHURCH WILLORD		5	6	1927	CLNTN	TOMPKINS DORTHA			46		1927	9
32780	UPCHURCH WILMA	F	6	28	1939	CMBLD	BREWINGTON LIVIE		9	66		1939	
48054	UPCHURCH WILMA	K	6	27	1927	MCCRK	KIDD BERTHA			97		1941	9
31455	UPCHURCH WINNIE	C	6	1	1940	MCCRK	DISHMON MINNIE		9	63		1940	
24847	UPCHURCH ZACHARY	TYLER	7	9	1991	BOYLE	BLANDFORD SANDRA	1991	7	50 M		1991	1 22
92769	UPCHURCH ZELMA	I	1	31	1931	WAYNE	ROYSDAN BESSIE		9	203		1950	

○ NOTE: RPA concludes 3 SEP 2002

I. George U - Head of Clan

A. Joseph U

1. Derry Granville U

a. William P. U

i. Wilma K. U 627 JUN 1927 (McCrocker
 Co, KY). md () - - Souleyrette.

WILMA

U

(1-2)

○ KY UPCHURCH BIRTHS-DOWNLOAD IN LTR 20 JAN
2001-CHARLES JOHN PETERSON, JR TO RPU PG (31)

Certifi	Child			County	Mother		DY	MO	YR
28695	ROBERTS	RANDY	RAY	MOCRY	UPCHURCH	MILDRED	1	5	1963 58
16098	ROBERTS	RUDY	REED	PLSKI	UPCHURCH	MILDRED	E	24	3 1970 33
37921	SALEE	ROBERT	MATTHEW	MARON	UPCHURCH	MONEDA	L	24	9 1998 76
39868	SANDERS	CAMERON	J L	JEFFN	UPCHURCH	LIZA	M	4	10 1993 80
32030	SANDERS	JOHN	WILLIAM	JEFFN	UPCHURCH	LIZA	M	1	8 1991 65
27791	SHELTON	DAGAN	CHE	PLSKI	UPCHURCH	STESHA		16	7 1994 56
4984	SHIRLEY	MAJORIE	J	ALLEN	UPCHURCH	MARGARET		1	2 1930 10
21921	SHIRLEY	NAONI	J	ALLEN	UPCHURCH	MARGARET		20	5 1927 44
31629	SLAGLE	CASSIE	RENEE	PLSKI	UPCHURCH	BONNIE	J	1	7 1971 64
3077	SLAGLE	DENNIS	L	WAYNE	UPCHURCH	NANNIE		19	1 1959 7
75834	SLAGLE	LOIS	D	WAYNE	UPCHURCH	LILLIAN		14	12 1957 152
55668	SLAGLE	MELISSA	DAWN	WAYNE	UPCHURCH	BONNIE		16	10 1962 112
8184	SLAGLE	PAUL	L	PLSKI	UPCHURCH	NANNIE		28	1 1954 17
26279	SLAGLE	REBECCA	L	WAYNE	UPCHURCH	BONNIE		8	3 1959 53
15994	SLAGLE	TERESA	LORENE	PLSKI	UPCHURCH	NANNIE	L	6	4 1966 32
692	SLATON	ANDREW	JOEL	HPKNS	UPCHURCH	ROBIN	L	14	1 1986 2
14825	SLOGLE	CARL	L	WAYNE	UPCHURCH	NANNIE		12	1 1955 30
30158	SMITH	ELMER	D	WAYNE	UPCHURCH	OPAL		24	5 1941 61
66628	SMITH	ELZIE	S	WAYNE	UPCHURCH	STELLA		27	10 1946 134
44117	SMITH	MIKELL	B	MONRO	UPCHURCH	BRENDA		28	7 1957 89
5756	SMITH	ORA	L	WAYNE	UPCHURCH	STELLA		9	9 1944 12
31020	SMITH	RICKY	D	MONRO	UPCHURCH	BRENDA		14	6 1958 63
96011	SMITH	STELLA	R	WAYNE	UPCHURCH	OPAL		11	12 1942 193
45666	SMITH	TIMOTHY	RAY	PLSKI	UPCHURCH	LENA	M	22	10 1966 92
38090	SOULEYRETTE	BRENDA	C	PLSKI	UPCHURCH	WILMA		2	7 1949 77
72977	SOULEYRETTE	RANDALL	P	PLSKI	UPCHURCH	WILMA		30	12 1950 146
13660	SOWDER	ERIK	THOMAS	WARRN	UPCHURCH	MARJORIE	J	31	3 1975 28
28658	SPENCER	JAMES	TREVYN	MADSN	UPCHURCH	KELLI	N	24	7 1998 58
27596	STEPHENS	CHAROLETTE	F	CLNTN	UPCHURCH	BESSIE		21	5 1948 56
31240	STINSON	EDDIE	RAY	CLNTN	UPCHURCH	JUANITA	E	20	7 1963 63
50539	STINSON	SHELIA	SUE	CLNTN	UPCHURCH	JAUNITA	L	7	8 1962 102
4271	STINSON	TERRY	LEE	CLNTN	UPCHURCH	JAUNITA		23	1 1961 9
27940	STOCKTON	COTY	ALLEN	BARRN	UPCHURCH	VICKIE	L	12	8 1990 56
39928	STOCKTON	DAVID	L	DAVES	UPCHURCH	LENA		23	8 1940 80
60828	STOCKTON	JAMES	E	OHIO	UPCHURCH	LOUISE		3	9 1935 122
24266	STOCKTON	MARY	K	CMBLD	UPCHURCH	LOUISE		11	6 1934 49

WILMA

WILMA L

u

○ 7X mg

011861	DUNN JERRY L	24	UPCHURCH WILMA L	14	2/1/1971	GRAYSON
--------	--------------	----	---------------------	----	----------	---------

WILMA L

U

○ TX mg

030293	OPRY LEONARD E	26	UPCHURCH WILMA L	23	2/29/1980	TARRANT
--------	----------------	----	---------------------	----	-----------	---------

① See Ltr 3 MAY 1982 William Jasper U & RPY

Wilma Lee U b 23 JAN 1948 (Carroll Co, VA)

md 1st Clinton Shasta Wright & md 2nd

Arnold Triplett. Wilma is dau of William

Jasper U of the John U^{III} John U Subclass.

- William Benton U Junr

② OBITUARY DOWNLOADED BY JENNA LANE U FOR RPU

Paper: Greensboro News & Record (NC)
Deceased: MISS MISTI TRIPLET
Date: July 30, 1991

BURLINGTON - Miss Misti Dawn Triplet, 22, of Burlington died in an automobile accident in Tyler, Texas.

Funeral will be at 2 p.m. Thursday at Glen Raven Baptist Church, of which she was a member. Graveside service will be at 5:30 p.m. at Edwards-Upchurch Cemetery near Galax, Va.

A native of Grayson County, Va., she was a senior at Appalachian State University, treasurer of the student government, and a member of Phi Beta Lambda.

Surviving are parents, Jessie Arnold and Wilma Upchurch Triplet of the home; grandmother, Mrs. Eliza Faulkner Upchurch of Lambsburg, Va.

The family will be at Lowe Funeral Home 7-9 p.m. Wednesday, other times at the residence.

△
I - - U md () Eliza Faulkner
△ A. Wilma U [WILMA LEE U]
△ md () Jessie Arnold Triplet
△ I. misti Triplet

③ Note - I had earlier concluded, perhaps incorrectly, that the father of misti was the first husband of WLU - Clinton Shasta Wright. From ② above it appears her father was the 2nd husband Jessie Arnold Triplet - need to resolve - RPU 14 SEP 2002

WILMA LOIS

WILMA LOIS U



TX

Birth

UPCHURCH	WILMA	LOIS		12-10-1956	F	JOHNSON
----------	-------	------	--	------------	---	---------

WILMA LOIS U

○ TEXAS BIRTH INDEX - PER C. J. PETERSON, JR 18 JUL 2005
1903 - 1997

Name	Birth Date	Gender	Birth County	Father's Name	Mother's Name
Janie Michelle Opry	31 May 1977	Female	Tarrant	Leonard Earl Opry	Wilma Lois Upchurch
Lillie Amanda Opry	19 Jun 1980	Female	Johnson	Leonard Earl Opry Sr.	Wilma Lois Upchurch
Leonard Earl Opry Jr.	31 Jul 1974	Male	Tarrant	Leonard Earl Opry Sr.	Wilma Lois Upchurch

WILMA LOIS U

○ TEXAS BIRTH INDEX - PER C. J. PETERSON, JR 18 JUL 2005
1903 - 1999

Name	Birth Date	Gender	Birth County	Father's Name	Mother's Name
William Albert Dunn	10 Nov 1971	Male	Tarrant	Jerry Lynn Dunn	Wilma Lois Upchurch

WILMA LOIS U

○ TEXAS BIRTH INDEX - PER C. J. PETERSON, JR 18 JUL 2005
1903 - 1999

Name	Birth Date	Gender	Birth County	Father's Name	Mother's Name
Christina Louise Upchurch	17-Sep-71	Female	Tarrant	Will Rogers Upchurch	Maudie Modine Nichols
David Dwayne Upchurch	18-Jun-66	Male	Johnson	Will Rogers Upchurch	Jane Adell Pope
Dorothy Jean Upchurch	26-Dec-50	Female	Johnson	Will Rogers Upchurch	Janie Adell Dake
Henry Joe Upchurch	13-Feb-53	Male	Johnson	Will Rogers Upchurch	Janie Adell Pope
John Paul Upchurch	19-Nov-63	Male	Johnson	Will Rogers Upchurch	Janie Adelle Pope
Lillie Louella Upchurch	1-May-60	Female	Johnson	Will Rogers Upchurch	Janie Adelle Pope
Roger Dean Upchurch	2-Apr-55	Male	Johnson	Will Rogers Upchurch	Janie Adelle Pope
<u>Wilma Lois Upchurch</u> ↑	10-Dec-56	Female	Johnson	Will Rogers Upchurch	Janie Adele Pope

WILMA LOUISA U (1-1)

XID- 33208

The attached information about the dedication of the Wilma Upchurch Elementary School in Milledgeville, NE on 2 NOV 2008 was included, without comment, in the letter rec'd by RPA on 14 JAN 2009 from Trux N. U in which he included a check of pay for his 2009 UB dues.

A note of this dedication has been placed in the UB Bring up file.

Milledgeville is in the greater Omaha, NE area



WILMA LOUISA UPCHURCH

1909 - 2003

*Served as an elementary
teacher for 49 years,
including
30 years in Millard*

Miss Upchurch came to the Millard School District in 1948. She was one of seven teachers. The district was so small that she taught many grades together in the same classroom.

Wilma was the daughter of Asa Everett and Connie Bess Upchurch. She was born in the lead-mining community of Desloge, Missouri on May 17, 1909. The family moved to Omaha in 1919.

Before coming to Millard, she taught for 19 years in the now defunct East Omaha District. She earned bachelor's and master's degrees from Omaha University and served as president of the local chapter of Delta Kappa Gamma, a professional honorary society of women educators. She retired in 1977.

Miss Upchurch was often asked if she had any children. She always replied: "About 2,000!" Her 'children' now range in age from 35 to 65.

In a nomination letter, Rick Russell wrote that he had Miss Upchurch for his first four years of grade school. He remembers her for having respect for all students. "She helped those who needed it and challenged those to whom school work came easily." He also recalls that she taught square-dancing in the winter at recess time.

Wilma Upchurch becomes the first teacher to be memorialized on a school in the Millard School District. The Board of Education chose to honor Wilma Upchurch both as an individual and as a representative of all Millard teachers who give their very best for our students every day!



MILLARD BOARD OF EDUCATION

Jean Stothert, president

Brad R. Burwell, vice president

Mike Kennedy, secretary

Mike Pate, treasurer

Dave Anderson

Linda Poole



ADMINISTRATION

Keith W. Lutz, Ed.D., superintendent

*Kenneth J. Fossen, J.D.,
associate superintendent for general administration*

*Mark Feldhausen, Ph.D.,
associate superintendent for educational services*

*Kirby Eltiste, Ed.D.,
associate superintendent of human resources*

Susan Anglemyer, principal



UPCHURCH ELEMENTARY - 8686 S. 165 St.,
Omaha, NE 68136 - 402-715-7150
Dedicated November 2, 2008

Proud to be
millard
PUBLIC SCHOOLS
www.mpsomaha.org





WILMA LOUISA UPCHURCH

1909 - 2003

*Served as an elementary
teacher for 49 years,
including
30 years in Millard*

Ms Upchurch came to the Millard School District in 1948. She was one of
n teachers. The district was so small that she taught many grades together
e same classroom.

She was the daughter of Asa Everett and Connie Bess Upchurch. She was
in the lead-mining community of Desloge, Missouri on May 17, 1909. The
y moved to Omaha in 1919.

When coming to Millard, she taught for 19 years in the now defunct East
ha District. She earned bachelor's and master's degrees from Omaha
iversity and served as president of the local chapter of Delta Kappa Gamma,
fessional honorary society of women educators. She retired in 1977.

Upchurch was often asked if she had any children. She always replied:
ut 2,000!" Her 'children' now range in age from 35 to 65.

In a nomination letter, Rick Russell wrote that he had Miss Upchurch for his
our years of grade school. He remembers her for having respect for all
nts. "She helped those who needed it and challenged those to whom
ol work came easily." He also recalls that she taught square-dancing in the
er at recess time.

When Wilma Upchurch becomes the first teacher to be memorialized on a school in
Millard School District. The Board of Education chose to honor Wilma
Upchurch both as an individual and as a representative of all Millard teachers
give their very best for our students every day!



MILLARD BOARD OF EDUCATION

Jean Stothert, president

Brad R. Burwell, vice president

Mike Kennedy, secretary

Mike Pate, treasurer

Dave Anderson

Linda Poole



ADMINISTRATION

Keith W. Lutz, Ed.D., superintendent

Kenneth J. Fossen, J.D.,
associate superintendent for general administration

Mark Feldhausen, Ph.D.,
associate superintendent for educational services

Kirby Eltiste, Ed.D.,
associate superintendent of human resources

Susan Anglemeyer, principal



UPCHURCH ELEMENTARY - 8686 S. 165 St.,

Omaha, NE 68136 - 402-715-7150

Dedicated November 2, 2008



WILMA

XID No. 33208

UPCHURCH

ELEMENTARY



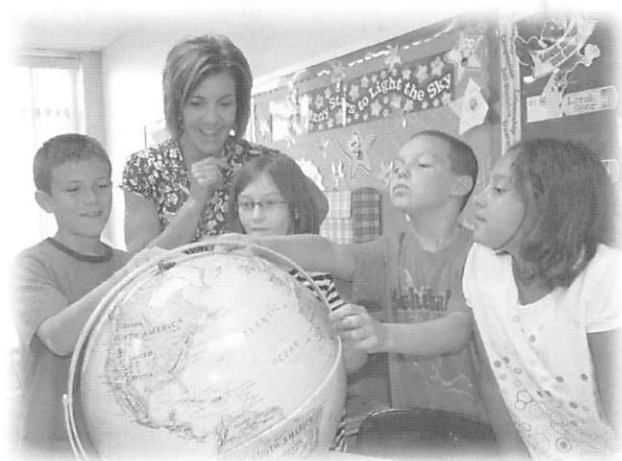

DESIGN OF THE SCHOOL

The single-story design provides grade level areas (K-1, 2-3 and 4-5). These areas are arranged in a stair-step pattern to maximize natural light and are linked with multi-purpose spaces for a relaxed learning environment. The multi-purpose rooms provide flexibility, allowing the school to grow without adding portable classrooms.

The center of the building houses the media center and computer lab. The adjoining commons and gymnasium areas, separated by a partition, provide large spaces for a variety of activities. Areas also are designated for art, special education and music.

The heating and cooling system incorporates a ground source heat pump system. This system uses the earth's natural thermal energy as a resource for low energy costs and high levels of comfort.

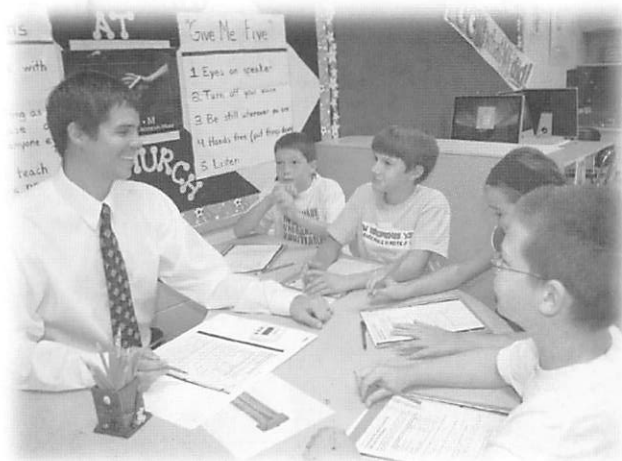

ABOUT THE SCHOOL

Upchurch Elementary offers a comprehensive educational program for kindergarten through fifth grade. The school will be known as the *Upchurch Leapers*. Frogs decorate each classroom. *Poliwog Parkway*, *Rabbit Road*, *Leaper Lane*, *Tadpole Trails* and *Lily Pad Lane* are designated as 'street' signs. School colors are purple and green.

"Upchurch Elementary will be known for the great educational opportunities we provide each day. Within each day, we hope to add a *leaping* moment of wonder to make the learning journey fun for all students and staff." - Principal Susan Anglemyer



SPECIFICATIONS

Area: 59,500 sq. ft.

Cost: \$6,996,000

Architect and Engineers: DLR Group

Construction manager: Tetrad Development Corp

General contractor: Upland Construction Company

Mechanical contractor: Midlands Mechanical

Electrical contractor: Schaefer Electric Company



○ See Profile of Wilma Louisa U - Entry 14 APR 1997

Wilma Louisa U visited Hawaii in about 1975 and at Mokuaiakana Church at Kailua-Kona, HI found a gravestone for David Lytle U and beside it one for Emmaline Lytle U. Upon inquiry she received a letter dated 20 OCT 1975 from the minister of the church Henry K. Boshard who suggested she write Ms. Elaine Upchurch or Mr James K. U. Information in this two page document fits into the Upchurch family as follows: (New information = ☐):

I. William U (RPA originally designated him "Hawaiian U")

A. James Kahu U - minister of Mokuaiakana Church

1. William Manono U mtd Emmaline Lytle b 4 JUN 1890

d 22 FEB 1959. She mtd 1st Charles E. King, now deceased, the most famous Hawaiian composer. She lives Mokuaiakana

a. David Lytle U adopted son of Emmaline Lytle U. He died at about age 5 and is bur. AS MDT.

2. James K. U

! Rev Boshard suggested that Wilma visit to this James K. U at 1352 Ala Mahanoe 96819 (She did not visit but noted she found a William U in the phone book for Volcano, HI) (This William = William Manono U - RPA) Rev Boshard also suggested she write to Mr Elaine Upchurch c/o B. P. Bishop Estate 519 Halekauwila, Honolulu, HI 96813 - which she did but got no answer. (I don't know how this Elaine U fits in - possibly a widow of an Upchurch male - RPA)

This summary placed in Profile of each person mentioned and in the HI file.

WILMA LOUISA U

XFD-33208

① From Truman Newman to RPU on 14 APR 1997

MOKUAIKAUA CHURCH

CHURCH OF THE CHIMES

Established 1820

P. O. Box 1447 KAILUA-KONA, HAWAII 96740

Minister

HENRY K. BOSHARD

B.A., M. Div., D. Min.

Mokuaikaua Nursery School

PHONE: 329-1589



October 2, 1975

Wilma Upchurch
12223 Weir
Omaha, Nebraska 68137

Dear Wilma Upchurch:

Aloha. David Liftee Upchurch was an adopted son of Emmaline Liftee Upchurch. Emmaline was first married to the most famous Hawaiian composer, Charles E. King, now deceased. Then she married William Upchurch, son of the late Rev. James Upchurch, who pastored several churches in Kona, among them being the historic Mokuaiakaua Church. As to those who are the ancestors of the minister, I could not tell you. However, you may write to either one of the following, or both for that information:

Ms. Elaine Upchurch
c/o B. P. Bishop Estate
519 Halekauwila
Honolulu, Hi. 96813

Mr. James K. Upchurch
1352 Ala Mahamoe 96819

Your asked about our church. It is Congregational, and has been since its founding in April of 1820. It is the oldest Christian church in the State of Hawaii. The first pastor, the Rev. Asa Thurston and his wife, Lucy came with the First Pioneer Company of missionaries from Boston, Massachusetts. They landed in Kona on April 4, 1820. The Rev. Upchurch served Mokuaiakaua and other Kona churches during the 1930s and 40s.

I hope the above has been helpful.

In His Glad Service,

Henry K. Boshard

Copy placed in HE File

WILMA LOUISA U

XID-33208

○ From Truex Newman U. to LPA on 14 APR 1991

(2-3)

Extract of letter from Wilma L. Upchurch to Truex N. Upchurch
November 30, 1988

when I was in Hawaii I found a grave stone at an old church yard with the name David Leftee Upchurch. Next to it was a stone of Emmaline Leftee Upchurch. I don't remember the dates on them but David was nearly 5 I believe. I'm sending a picture of one of the stones and a letter from the minister, who was answering my letter about them.

I wrote to Elaine but got no answer. While I was there I looked in the telephone book and found William Upchurch living in a town called Valcano, Hawaii. Emmaline was descended from some of the Royalty on the island. That was why she was burried in the church yard.

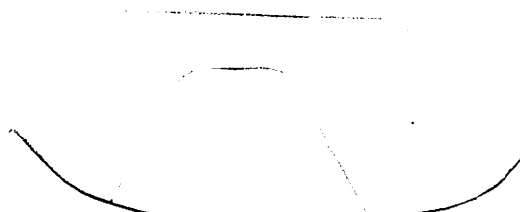

This slide is of a 2x4
monument at Mokuaikana
Church on the Big Island
in Hawaii. The slide is
labeled "on the oldest church
on the island". The stone
reads: EMMALINE LIFTEEN
4 JUN 1890 - 22 FEB 1959

Copy placed in HI File

WILMA LOUISA U

XID-33208

○ From Truex Newman U to LPM on 14 APR 1991

2-3

Extract of letter from Wilma L. Upchurch to Truex N. Upchurch
November 30, 1988

when I was in Hawaii I found a grave stone at an old church yard with the name David Leftee Upchurch. Next to it was a stone of Emmaline Leftee Upchurch. I don't remember the dates on them but David was nearly 5 I believe. I'm sending a picture of one of the stones and a letter from the minister, who was answering my letter about them.

I wrote to Elaine but got no answer. While I was there I looked in the telephone book and found William Upchurch living in a town called Valcano, Hawaii. Emmaline was descended from some of the Royalty on the island. That was why she was burried in the church yard.



This slide is of a 2x4
monument at Mokuauia
Church on the Big Island
in Hawaii. The slide is
labeled "on the oldest church
on the island". The stone
reads: EMMALINE LIFTEEN
4 JUN 1890 - 22 FEB 1959

Copy placed in HI File

① See Pg 2 Ralph Edwin U Profile & Ltr 23 OCT 1979 Edwin Ralph U to RPH

I. — Upchurch and — McSwain

(3-1)

A. Jones Green U b 1816 (NC) d 1856 (MO)

1. Robert Edwin U b 1851 (MO)

a. Asa Everett U

2. Wilma U — newer and.

② See Ltr 1 SEP 1988 Trux Newman U to RPH

Wilma Louisa U b 17 MAY 1909 (Desloge, St Francis Co, MO) still living.

③ an visit of Trux Newman U to RPH on 14 APR 1997 he revealed that his sister WLU now lives in Omaha, NE and that he has encouraged her to sell her home and move into a retirement center. He also gave RPH a two page document relating to the Upchurch Family in Hawaii. The document is hereby made a part of her Profile.

WILMA

U

4-1

① FROM 1995 CD-ROM

Upchurch Cheryl
Upchurch Charles
Upchurch Fred
Upchurch K B
Upchurch Steve
Upchurch Wilma

Hppy Hlw Tr Ct
Apt-9 2325 S
723 N 148th St
15320 Wycliffe Dr
5921 S 136th St
12223 Weir St

Arlington
Lincoln
Omaha
Omaha
Omaha
Omaha

NE 68002	402-478-4028
NE 68503	402-474-2236
NE 68154-1924	402-493-8068
NE 68154-4311	402-334-4992
NE 68137-2941	402-895-2771
NE 68137-2124	402-895-4035

② MAY 1980 Phone Book

Wilma Upchurch
12223 Weir Street } In AF
Omaha, NE 68127 }

WILMA

U

5-1

From Address Printout 12 MAY 1999 - All U's in NEBRASKA

CARL UPCHURCH		BIG SPRINGS	NE	69122		308	889-3477	Y
REBECCA UPCHURCH		BIG SPRINGS	NE	69122		308	889-3477	Y
WILMA UPCHURCH	12223 WEIR ST	OMAHA	NE	68137	2124	402	895-4035	
F W UPCHURCH	723 N 148TH AVE	OMAHA	NE	68154	1914	402	493-3976	
DOROTHEA UPCHURCH	723 N 148TH AVE	OMAHA	NE	68154	1914	402	493-8068	Y
FRED UPCHURCH	723 N 148TH AVE	OMAHA	NE	68154	1914	402	493-8068	Y
KIM UPCHURCH	5560 N 130TH ST	OMAHA	NE	68164	1656	402	493-3911	Y
STEVE UPCHURCH	5560 N 130TH ST	OMAHA	NE	68164	1656	402	493-3911	Y
CHERYL UPCHURCH	12612 AURORA PLZ	OMAHA	NE	68164	1966	402	498-0059	Y
ED UPCHURCH	12612 AURORA PLZ	OMAHA	NE	68164	1966	402	498-0059	Y
KERMIT UPCHURCH	12612 AURORA PLZ	OMAHA	NE	68164	1966	402	498-0059	Y

WILMA LOUISA U

(6-1)

XJD- 33208

○ Items re WILMA LOUISA U in Ltr 20 FEB 2004 Trux Newman U
to RBU - Four Pages A, B, C, D

Notes on Life of Wilma L. Upchurch 33208

A

Wilma Louisa Upchurch was born 17 May 1909 in Desloge, Missouri. When ten years old, her family moved to Omaha, Nebraska. In 1948, she moved to the town of Millard, Nebraska.

At Four and a half years, the school authorities informed her mother that she could not yet start to school, but impressed by her apparent ability, gave her a book to study at home. A better than average student, she graduated from grade school at 13 years, from high school at 17 and two years of college at 19 years. She continued her formal education in evening classes and summer sessions so that she eventually earned her Bachelor of Science and Master of Science degrees in education.

At the beginning of the depression, when work of all kinds began to be coming scarce, she was successful in obtaining a teaching position in the school district outside of Omaha known as East Omaha. After 19 years in this position, she was accepted for a position in the Millard School District, where she taught for 30 additional years. Unable to remove herself from the teaching experience, she volunteered the next three years to tutor war brides of veterans of the Korean and Vietnam wars in the mastering of the English language.

Wilma joined the Baptist Church in Desloge at the age of eight. For the remainder of her life she was a conscientious member and worker devoting much of her available time to the activities of her church, including numerous years as teacher in Sunday Schools and Vacation Bible Schools, and actively volunteering her services to the many other organizations sponsored by her denomination. For forty years she was librarian for the Church choir. She directed that one of her prize possessions, her grandfather's clock, be given to the church for use in the Pastor's study.

Wilma was a charter member and became president of the Omega chapter, Rho State of Delta Kappa Gamma Society International, an honorary educators' organization. She was known as having attended more of its national conventions than any other member of the chapter.

She was an avid stamp collector and coin collector, well in demand for the programs in which she exhibited and disclosed the intricacies of these commonplace objects. Until well past middle age, she, with a friend, visited most of the nation's outdoor attractions, utilizing camping as the mode of lodging. One of her summer excursions was joining a covered wagon trek across the plains of western Kansas, even receiving mail by pony express en route.

At the age of ninety, not fully with her wholehearted consent, she was moved from her not too immaculately kept home in Millard to an Assisted Living facility and finally to a nursing home. At both places she became one of the staffs' favorite residents.

Before 1945, aid to Public Schools was not an item in the Federal Budget. In that year, Wilma was one of the three selected by the National Education Association to represent the teaching profession at the hearings of the Senate Committee on Education and Labor that was holding hearings on the possibility of providing Federal Aid to education. As part of her testimony, she captured the attention of the Committee and the National Press when she related how Joey, one of her students, explained how easy it was to make the apples that he brought to her so shiny--by "just 'pit on them and then rub 'em on my tummy." Since that testimony, the Federal Government has created the Department of Education and annual Federal Aid to the Nation's schools has risen to 62 billion dollars.

Wilma's reputation as a teacher was silently recognized when the school district became large enough that there would be more than one class for the same grade and when a child of a School Board member would be ready to enter the grade that Wilma was teaching. The School Board member repeatedly arranged that his child would be assigned to Wilma's room.

Formal recognition of Wilma's contribution to the community was made in 1985 when she was inducted into the Millard Hall of Fame.

In Joyful, Loving Memory
of
Wilma L. Upchurch

33248

Born to this life on May 17, 1909

Born to Life Eternal on October 29, 2003



6-3

The Lord is my shepherd; I shall not want.
He maketh me to lie down in green pastures:
He leadeth me beside the still waters.
He restoreth my soul:
He leadeth me in the paths of righteousness
For His name's sake.
Yea, though I walk through the valley
Of the shadow of death, I will fear no evil:
For thou art with me;
Thy rod and thy staff they comfort me.
Thou preparest a table before me
In the presence of mine enemies:
Thou anointest my head with oil;
My cup runneth over.
Surely goodness and mercy shall follow me
All the days of my life:
And I will dwell in the house of the Lord
forever.

Psalm 23

In Loving Memory

Wilma L. Upchurch

Born

May 17, 1909
Deloge, Missouri

Entered Into Rest

October 29, 2003
Omaha, Nebraska

Funeral Service

Saturday November 1, 2003 11:00am
Westlawn-Hillcrest Funeral Home
5701 Center Street
Omaha, Nebraska

Officiant

Rev. Thomas Thompson

Organist

Jill Billingsley

Soloist

Pam Thompson

Musical Selections

"In The Garden" ~ "Beyond The Sunset"

Interment

Westlawn-Hillcrest Memorial Park

6-3 cont.

C

Wilma Upchurch, 94, taught for 49 years

■ Services are this morning for the retired Millard educator who was known for her enthusiasm.

By BETSIE FREEMAN

WORLD-HERALD STAFF WRITER

Wilma Louisa Upchurch put her heart into everything she did.

She became a teacher at age 19 and persevered for 49 years, earning bachelor's and master's degrees from Omaha University along the way.

She became president of the local chapter of Delta Kappa Gamma, an education honorary, and attended more of the group's national conventions than any other chapter member.

She became a Baptist when she was 8 and devoted her time to it

for the next 86 years. She was librarian for the Calvary Baptist Church choir for 40 years.

"If she had an interest in anything, it was a deep interest. Even the basketball team at her school — she would cheer right along with the kids. She was very enthusiastic," said her brother, Truex Upchurch of Flossmoor, Ill.

Wilma Upchurch, 94, died Wednesday at the Nebraska Medical Center in Omaha.

A funeral service will be this morning at 11 at Westlawn-Hillcrest Funeral Home, 5701 Center St.

She was born in Desloge, Mo., and moved to Omaha when she was 10 years old. She taught elementary school in the now-defunct East Omaha district for 19 years. She joined the Millard district in 1948, when it had only one school. She retired in 1977.

"Her children adored her," Truex Upchurch said.

She also enjoyed travel and collecting coins and stamps.

Omaha World-Herald

FRIDAY, OCTOBER 31, 2003

UPCHURCH—Wilma L., age 94, Omaha. Born May 19, 1909 in Desloge, MO to Asa Everett and Connie Bess Upchurch. Died Oct. 29, 2003 in Omaha. She earned a Master of Arts in primary education at the University of Omaha. She taught 49 years in East Omaha and Millard School Districts. Wilma was a charter member and president of Omega Chapter of Delta Kappa Gamma Society International, also member of The Women Educators Organization. A longtime active member and choir librarian at Calvary Baptist Church. She was inducted into the Millard Hall of Fame. Wilma is survived by brother, Truex N. Upchurch, Flossmoor, IL; cousin; and wonderful friends. Preceded in death by parents; sister, Beryl Fowler; brother, Kermit B. Upchurch. In lieu of flowers, memorials to favorite charity. **FUNERAL SERVICE** Sat. 11 am, Westlawn Hillcrest Funeral Home. **VISITATION** Fri. 3-8 pm with family receiving friends 6-8 pm. Interment Westlawn Hillcrest Memorial Park. **WESTLAWN-HILLCREST** Memorial Park Funeral Home 5701 Center Street 402-556-2500

33268

6-4

D

WILMA LOUISE U

7-1

○ TEXAS BIRTH INDEX - PER C. J. PETERSON, JR 18 JUL 2005
1903 - 1999

Name	Birth Date	Gender	Birth County	Father's Name	Mother's Name
Emmie Louella Barron	25 Oct 1944	Female	Tarrant	G W Barron	Wilma Louise Upchurch
Billy Howard Barrow	30 Jun 1950	Male	Tarrant	G W Barrow	Wilma Louise Upchurch
Donnie Lee Barrow	25 Jan 1948	Female	Johnson	G W Barrow	Wilma Upchurch
Joyce Marie Barrow	30 Nov 1946	Female	Tarrant	G W Barrow	Wilma Louise Upchurch

WILMA LOUISE U, I 8-1 XID-38537

① see ltr 11 OCT 1995 Edgar Dalton Gooding to RPH

I. Anderson Grace U of the Richard U, III / Clarence U, I Subclass
- Richard U, IV line.

A. Amy see U b 17 SEP 1901 m 27 JUL 1920 () see Joseph Pond

B. Joseph Albert U b 4 MAR 1903 (Hill Co, TX) d 12 MAY 1965 (Stasca, Hill Co, TX or Alvarado, Johnson Co, TX). (Bur. - Stasca, Hill Co, TX md (1st) 18 AUG 1923 (Johnson Co, TX) Lou Ella Mulhain b 11 JAN 1910 (Hill Co, TX) d 12 SEP 1956 (Stasca, Hill Co, TX). (Bur. - Alvarado Johnson Co, TX [vs Stasca Cem?]; md (2nd) Sybil Benson

1. Wilma Louise U md J. R. Hillburn

② see ltr 24 OCT 1995 Edgar Dalton Gooding to RPH

WLU b 22 SEP 1925. Note: WLU had a niece with the exact same name - hence will use I and II to distinguish these two individuals - RPH]

③ see ltr 16 NOV 1995 Edgar Dalton Gooding to RPH

WLU, I b Johnson Co, TX, still living

md (1st) 10 JUL 1943 (Stasca, Hill Co, TX) G. W. Banow (Imitation b 22 FEB 1924 (Ft. Worth, Tarrant Co, TX), d 20 FEB 1998 (Stasca, Hill Co, TX) (Bur. - Stasca, Hill Co, TX)

md (2nd) 11 JUN 1993 (Durant, OK) James Hillburn b 16 AUG 1920 (Elkader, Mitchell Co, TX). Still living. No issue thru any.

WLU, I had four children.

9-1

① See p 11 OCT 1995 Edgar Dalton Gooding to RPH

I. Anderson Grace U of the Richard U, III / Clarence U, I Sullivan
- Richard U, IV line

A. Amy Lee U b 17 SEP 1901 md 27 JUL 1920 () See Joseph Pond

B. Joseph Albert U b 4 MAR 1903 (Hill Co, TX) d 12 MAY 1965 (Stasca, Hill Co, TX or Alvarado, Johnson Co, TX). (Bur. - Stasca, Hill Co, TX)
md (1st) 18 AUG 1923 (Johnson Co, TX) Jan Ella Mullhurn b 11 JAN 1910 (Hill Co, TX) d 12 SEP 1956 (Stasca, Hill Co, TX). (Bur. - Alvarado, Johnson Co, TX [vs Stasca Cem?]; md (2nd) Sybil Benson

1. Wilma Louise U md J. R. Hillhurn

2. Dixie Betty Jean U md Fernie Shipman.

3. Will Rogers U b 2 MAR 1931 (Cleburne, Johnson Co, TX)
Still living OCT 1995 md () 15 DEC 1949 (Cleburne, TX)
Janie Adele Pope b 8 MAR 1934 (Alvarado, Johnson Co, TX). Still living OCT 1995

a. Dorothy Jean U md () James Daugherty

b. Henry Joe U md () Anna Englehart

c. Roger Dean U md () Anne Vasser

d. Wilma Louise U md () Leonard Ory

e. John Paul U md () Patricia Ann Sander

f. Lillie Lou Ella U md () Curtis Erwin

g. David Dwayne U md () Rhonda Henry

4. Arletta Sue U md () Marie McLaughlin

5. Cecil Dean U

6. Marcelle U ♀ md () Tom Gonzalez

7. Frank Anderson U

② See p 24 OCT 1995 Edgar Dalton Gooding to RPH

Wilma Louise U b 10 DEC 1956 (Ex. Wards, Tarrant Co, TX)

[Note: WLU is named after her Aunt of the same name - hence will assign I & II to distinguish these two individuals - RPH]

- ③ see ltr 31 OCT 1995 Edgar Dalton Gooding to RPH
WLU, II ↑ was md (not born) at Ft. Worth, Tarrant
Co, TX.
- ④ see ltr 13 NOV 1995 Edgar Dalton Gooding to RPH
WLU, II ↑ to Cleburne, Johnson Co, TX) md 29 FEB 1970
(Ft. Worth, Tarrant Co, TX) Leonard Earl O'Pray, b 20 NOV
1955 (Corsicana, Navarro Co, TX). - son of Joseph O'Pray
and Cora NMN Vichery. WLU, II ↑ had only four
children | Note that this letter uses the spelling
that appears to be LOUIS in place of Lewis - RPH
- ⑤ see ltr 16 NOV 1995 Edgar Dalton Gooding to RPH
WLU, II ↑ md 2 FEB 1976 Leonard Earl O'Pray

○ See It's 22 SEP 2002 Deborah Jean U to RPU

I. Kissie Ester U b 28 SEP 1913 (Fentress Co, TN) [of the George U
+ Joseph U subclan - James Calvin U line. - James Andrew U]
Kissie had a known 7 children by 4 husbands/
partners [unknown¹¹, Billney²¹, Koger³¹, Gray] as follows:

A. ¹¹ James Clayton U b 31 AUG 1935

B. ²¹ Wilma Lucille U b 25 FEB 1940

* C. ³¹ Randy U → Randy Cunningham b 14 JUN 1945 (Twin)

* D. ³¹ Rich U → Rich Cunningham b 14 JUN 1945 (Twin)

E. ³¹ Fred Carl Koger b 17 NOV 1946

* F. ³ Jean U → Jean Matthes b 20 APR 1950

These three were adopted and never knew each other until
recently. Jean was adopted at birth [NOTE: Possibly
these three could have started out with the name
Upchurch or Koger - need to resolve. - RPU]

NOTE: Bible shows: Lucille U [WLU] b 25 FEB 1940

○ See Jts 15 MAR 2002 Deborah Jean U & RPL

I. George U - Head of Clan

A. Joseph U

1. James Calvin U

a. James Andrew U

↓
i. KISSIE ESTER U b 28 SEP 1913 (Fenton Co, TN) d 4 JUN 1984
(Glasgow, KY) (Bar. - Campbell Cem, Chance Cem, Pickett Co, TN)
md (Partner) WILLIAM AZEL BILBREY¹ - ONE CHILD
md (Partner) UNKNOWN² - ONE CHILD
md (Partner) LOUZIE ROGER³ - FOUR CHILDREN
md (C) JOHN EDWIN GRAY

(I) Wilma Lucille U b 25 FEB 1940 Had Partner - Unnamed

A. Deborah Jean U b 11 MAR 1962

md (Partner) Duvel Dwight Sells U b APR 1947 (Pickett Co, TN) d 20 OCT 1999 (Owen Co, TN)

md 31 DEC 1992 (Roughshod Hollow, Pickett Co, TN)

Malcolm Joe Brannum² b 8 FEB 1955 (Pickett Co, TN)

1. ¹ Stephane Michelle U b 29 SEP 1982 (Cookeville, TN)

md 28 MAR 1998 (McDonalds Chrysler, Monroe, TN)

Brian Lee Palk

md (nd) 21 DEC 2001 (Byrdstown, TN) Joshua Aaron

a. Tanner Blake Palk b 20 NOV 1998 ^{unknown}

2. ² Christopher Malcolm U b 10 SEP 1986

B. Virbie Lee U b 27 DEC 1964 (Clinton Co, KY)

md (1st) (C) Michael Herbert Stockton¹

md (2nd) (C) Larry Hall THRASHER²

1. ¹ Cathy Allen Stockton b 12 AUG 1990

2. ² Joshua Hall Thrasher b 25 AUG 1985

C. Sandra Jo U b 18 AUG 1960

md (1st) (C) HURLEAN BEATY¹

md (2nd) (C) EUGENE SOLLIVAN²

1. ¹ Ronnie Wayne Beaty b 13 DEC 1983 md (C) TAMMY HICKS

2. ² Danna Sue Sullivan

(II) → (IV) - See additional sheet.

WILMA LUCILLE

U (11-2) XID-51179

○ KY UPCHURCH BIRTHS-DOWNLOAD IN LTR 20 JAN 2001
 CHARLES JOHN PETERSON, JR TO R PU PG (19)

Certif	Child's name		MO	DY	YR	County	Mother		Regist	Regist	Text	Text	Text33	Tex
56719	UPCHURCH SAMMY	J	11	18	1938	HART	WILLIAMS	BEULAH		9	114		1938	
59866	UPCHURCH SANDI	GALE	11	5	1964	PLSKI	MORRIS	CAROLYN	1964	11	120	E	1964	2 12
15948	UPCHURCH SANDRA	G	3	22	1947	CLNTN	PERDUE	RUTH			32		1947	9
44993	UPCHURCH SANDRA	J	8	17	1960	CLNTN	UPCHURCH	WILMA			90		1960	9
15621	UPCHURCH SARAH	DAWN	3	18	1996	WARRN	HENDERSON	LESLEY	1996	3	32	D	1996	2 21
18087	UPCHURCH SAUK		3	28	1942	WAYNE	PIERCY	BONNIE			37		1942	9
2160	UPCHURCH SAVANNAH	NICHILLE RAY	1	20	1996	MOCRY	WATSON	ALICE	1996	1	5	M	1996	2 29
23724	UPCHURCH SAVANNAH	LEIGH	6	15	1997	PLSKI	MARTIN	JILL	1997	6	48	A	1997	2 18
36759	UPCHURCH SCARLETT	N	6	24	1960	WAYNE	PARMLEY	DONNIE			74		1960	9
6908	UPCHURCH SCOTTY	ALAN	2	11	1971	PLSKI	SLAGLE	BETTY	1971	2	14	J	1971	1 24
43017	UPCHURCH SETH	EDWARDS	10	10	1991	PLSKI	COFFEY	SHANNON	1991	10	87	L	1991	1 25
7063	UPCHURCH SHADERA	CAITLIN	2	4	1996	PLSKI	COFFEY	SHANNON	1996	2	15	L	1996	2 7
7608	UPCHURCH SHANICE	RENEE	3	16	1994	CMPBL	UPCHURCH	SHELLEY	1994	3	16	R	1994	2 25
35766	UPCHURCH SHAWN	ERIC	6	6	1989	CLDWL	HELM	ORA	1989	10	72	J	1989	1 19
21492	UPCHURCH SHEILA	F	4	28	1957	CLNTN	YORK	MADELINE			43		1957	9
70752	UPCHURCH SHEILA	G	9	22	1959	WAYNE	BRUMMITT	LOIS			142		1959	9
59591	UPCHURCH SHELBY	L	10	23	1939	WAYNE	DISHMON	EMOGENE		9	120		1939	
47651	UPCHURCH SHERRI	JEAN	8	29	1962		SCHMIDT	SHIRLEY	1962	9	96	M	1962	2 12
15286	UPCHURCH SHERRY	NICOLE	4	5	1996	PLSKI	JERNIGAN	TAMMY	1996	4	31	L	1996	2 12
54788	UPCHURCH SHERRY	LYNN	11	27	1967	PLSKI	SLAGLE	BETTY	1967	12	110	J	1967	2 7
10246	UPCHURCH SHIRLEY	A	2	4	1956	CLNTN	POORE	ANNA			21		1956	9
16050	UPCHURCH SHIRLEY		2	13	1979	CLNTN	CRABTREE	BARBARA	1979	3	33	J	1979	2 30
58162	UPCHURCH SHIRLEY	J	9	19	1948	WAYNE	GUFFEY	ARZELLA			117		1948	9
58377	UPCHURCH SHIRLEY	M	9	12	1956	WAYNE	BRAKE	VELA			117		1956	9
74884	UPCHURCH SHIRLEY	L	12	20	1949	WAYNE	PARMLEY	LANIE			150		1949	9
77800	UPCHURCH SHIRLEY	K	11	30	1947	CLNTN	SHELTON	LINNIE			156		1947	9
25394	UPCHURCH STANLEY	F	3	12	1932	CLNTN	FOISTER	DORTHA		9	51		1932	
27087	UPCHURCH STANLEY	G	5	10	1938	CLNTN	KING	OLYNE		9	55		1938	
49248	UPCHURCH STEDMAN	KYLE	10	28	1983	WARRN	ALLEN	CLAIRE	1983	12	99	H	1983	1 5
5826	UPCHURCH STELLA	N	1	15	1941	WAYNE	ROYSDON	BESSIE			12		1941	9
33326	UPCHURCH STELLA	O	6	1	1925	WAYNE	ADKINS	VICTORIA			67		1925	9
36765	UPCHURCH STELLA		5	29	1941	WAYNE	SLAGLE	GERTA			74		1941	9
44512	UPCHURCH STELLA	M	8	13	1956	WAYNE	CRISWELL	ALLEN			90		1956	9
2563	UPCHURCH STEPHEN	RICHARD	2	25	1984	DAVES	KELLY	MARY	1984	3	6	K	1984	1 5
3822	UPCHURCH STEPHEN	LEWIS	1	10	1974	JEFFN	RICHARDSON	JETTA	1974	2	8	C	1974	1 15
61896	UPCHURCH STEPHEN	SCOTT	12	18	1963	DAVES	MARTIN	DOROTHY	1963	12	124	M	1963	1 30

WILMA LUCILLE U 11-3 XIN-51179

○ KY UPCHURCH BIRTHS-DOWNLOAD IN LTR 20 JAN
2001-CHARLES JOHN PETERSON, JR TO RPU PG (30)

Certifi	Child		County	Mother		DY	MO	YR			
6254	STOERSTON	JOSEPH	F	DAVES	UPCHURCH	LOUISE	7	2	1938	13	
30805	SULLIVAN	DONNA	EATHEL	WAYNE	UPCHURCH	SANDRA	J	12	9	1985	62
87788	SUMNER	BARBARA	A	MCCRY	UPCHURCH	HAZEL	5	5	1947	176	
33189	SUMNER	BARBARA	A	MCCRY	UPCHURCH	HAZEL	5	5	1947	67	
13437	SUMNER	JOYCE	D	MCCRY	UPCHURCH	HAZEL	28	3	1948	27	
34099	THRASHER	EMMA	L	CLNTN	UPCHURCH	MONA	30	4	1951	69	
30227	THRASHER	JOSHUA	HALL	BARRN	UPCHURCH	VICKIE	L	25	8	1985	61
59283	THRASHER	LARRY	K	CLNTN	UPCHURCH	MONA	7	11	1949	119	
5353	TIREY	ASHLEY	RENEE	MCCRK	UPCHURCH	CONNIE	R	6	2	1981	11
8774	TISHMAN	CYNTHIA	C	PLSKI	UPCHURCH	DELORES	2	2	1956	18	
8773	TISHMAN	RESUH	D	PLSKI	UPCHURCH	DELORES	2	2	1956	18	
31723	TISHNER	DANIEL	H	PLSKI	UPCHURCH	MARY	20	5	1958	64	
46979	TOMPKINS	BARRY	LYLE	PLSKI	UPCHURCH	TERRY	S	17	11	1976	94
24232	TROVELL	DANNY	L	WAYNE	UPCHURCH	JOSEPHINE	20	3	1953	49	
70114	TROXELL	ANNA	L	WAYNE	UPCHURCH	JOSEPHENE	4	9	1947	141	
58349	TROXELL	JOEY	B	WAYNE	UPCHURCH	JOSEPHINE	24	8	1956	117	
38350	TUCKER	KAYLA	DESHAE	PLSKI	UPCHURCH	CHASNEY	11	9	1998	77	
24268	TUGGLE	ANNE	EARLENE	WAYNE	UPCHURCH	ADERINE	28	5	1969	49	
23730	TUGGLE	EVA	M	WAYNE	UPCHURCH	PEARL	6	5	1933	48	
2815	UPCHURCH	ALEX	MICHAEL TAYL	ROWAN	UPCHURCH	SHELLEY	R	21	1	1998	6
19730	UPCHURCH	APRIL	NICOLE	PLSKI	UPCHURCH	TAMMY	28	4	1998	40	
44136	UPCHURCH	ARRA		WAYNE	UPCHURCH	BESSIE	21	7	1925	89	
19963	UPCHURCH	AUTUMN	CHAHRA	PLSKI	UPCHURCH	TAMMY	G	7	4	1992	40
5293	UPCHURCH	BRANDON	RYAN	PLSKI	UPCHURCH	AUTUMN	L	11	2	1979	11
24551	UPCHURCH	CLARENCE	T	MCCRY	UPCHURCH	MILDRED	15	4	1956	50	
11365	UPCHURCH	CODY	AUSTIN	PLSKI	UPCHURCH	TAMMY	G	24	3	1994	23
50261	UPCHURCH	DANNY	LEE	WAYNE	UPCHURCH	GLADYS	4	9	1961	101	
15071	UPCHURCH	DEBORAH		CLNTN	UPCHURCH	WILMA	11	3	1962	31	
20562	UPCHURCH	DEBRA	L	WAYNE	UPCHURCH	GLADYS	5	3	1959	42	
37585	UPCHURCH	DIAMOND	GINA	PLSKI	UPCHURCH	DARLENE	F	17	9	1993	76
8420	UPCHURCH	DORTHY	M	MCCRK	UPCHURCH	MONTREL	10	2	1927	17	
43238	UPCHURCH	EVERETT	R	WAYNE	UPCHURCH	EULIS	1	10	1924	87	
44351	UPCHURCH	GORDON	K	CLNTN	UPCHURCH	EULAS	31	8	1931	89	
54483	UPCHURCH	GRACE	E	CLNTN	UPCHURCH	EULAS	7	10	1929	109	
42255	UPCHURCH	JIMMIE	M	WAYNE	UPCHURCH	EULAS	10	8	1927	85	
16183	UPCHURCH	JORDAN	MATTHEW	PLSKI	UPCHURCH	VIRGINIA	A	14	4	1987	33

WILMA LUCILLE U

XFD-51179

○ KY UPCHURCH BIRTHS-DOWNLOAD IN LTR 20JAN2001
 CHARLES JOHN PETERSON, JR TO R PU PG (21)

Certif	Child's name		MO	DY	YR	County	Mother	Regist	Regist	Text	Text	Text33	Tex
7016	UPCHURCH	VICKIE	L	2	10	1953	PLSKI	FARRIS	EDITH		15	1953	9
66561	UPCHURCH	VICKIE	LEE	12	27	1964	CLNTN	UPCHURCH	LUCILLE	1965	1	134	1964 2 11
40350	UPCHURCH	VICTOR	G	7	21	1959	CLNTN	UPCHURCH	BETTY		81	1959	9
2713	UPCHURCH	VIRGINIA	ANN	1	6	1963	WAYNE	BRAKE	VELA	1963	1	6 M	1963 2 6
93369	UPCHURCH	VOLET		2	10	1941	WAYNE	ABBOTT	RUBY		207	1949	9
32372	UPCHURCH	W		2	6	1922	CLNTN	GUFFEY	VERLIE		65	1922	9
40130	UPCHURCH	WADE	N	7	25	1950	HARLN	CHISWELL	MONTIE		81	1950	9
32933	UPCHURCH	WALTER	C	4	29	1933	WAYNE	RAGSDIN	BESSIE		9	66	1933
20074	UPCHURCH	WANDA	S	3	9	1946	WAYNE	BRAKE	VELA		41	1946	9
59570	UPCHURCH	WANDA	R	1	22	1934	CLNTN	UPCHURCH	LAURA		9	120	1945
43936	UPCHURCH	WENDELL	M	7	17	1946	WARRN	PHELPS	JESSIE		88	1946	9
11409	UPCHURCH	WESTON	TYLER	3	19	1998	PLSKI	UPCHURCH	AMANDA	1998	3	23 S	1998 1 26
46179	UPCHURCH	WHITNEY	ADAIR	12	2	1986	PLSKI	COFFEY	SHERRY	1986	12	93 A	1986 2 10
40629	UPCHURCH	WILBURN	K	3	29	1922	MCCR	JONES	LULA		82	1942	9
27907	UPCHURCH	WILLAM	E	6	12	1934	WAYNE	BELL	ESSA		9	56	1934
2313	UPCHURCH	WILLARD	R	1	4	1958	WAYNE	CRISWELL	ALLENE			5	1958 9
9031	UPCHURCH	WILLARD	R	2	15	1929	WAYNE	RAYSDON	BESSIE		19	1929	9
17141	UPCHURCH	WILLIAM	RICHARD	4	19	1980	FRNKL	PACEY	EDNA	1980	5	35 J	1980 1 9
28389	UPCHURCH	WILLIAM	CHRISTOPHER	7	31	1988	MADSN	ROBERTS	ELIZABETH	1988	8	57 A	1988 1 26
30526	UPCHURCH	WILLIAM	W	6	8	1955	MADSN	TIPTON	ROBERTA		62	1955	9
51700	UPCHURCH	WILLIAM	TERRY	12	1	1976	PLSKI	TUGGLE	MARGARET	1976	12	104 S	1976 1 9
61791	UPCHURCH	WILLIAM	J	9	11	1961	MCCR	TUCKER	MARGARET		124	1961	9
22822	UPCHURCH	WILLORD		5	6	1927	CLNTN	TOMPKINS	DORTHA		46	1927	9
32780	UPCHURCH	WILMA	F	6	28	1939	CMBLD	BREWINGTEN	LIVIE		9	66	1939
48054	UPCHURCH	WILMA	K	6	27	1927	MCCR	KIDD	BERTHA		97	1941	9
31455	UPCHURCH	WINNIE	C	6	1	1940	MCCR	DISHMON	MINNIE		9	63	1940
24847	UPCHURCH	ZACHARY	TYLER	7	9	1991	BOYLE	BLANDFORD	SANDRA	1991	7	50 M	1991 1 22
92769	UPCHURCH	ZELMA	I	1	31	1931	WAYNE	ROYSDAN	BESSIE		9	203	1950

WILMA RUTH U (12-1) DeKalb Co, TN U^{1/2}

① Notes of RPU 24 APR 1988 (all to Nancy Scott in Corsicana, TX)

I. Joseph U b 5 DEC 1775 (VA)

A. Ambrose F. U b ca 1806 (TN)

1. John W. U b ca 1838 (TN)

a. Joseph Ambrose U b ca 1871 (TN)

i. Lee Royal U b 6 MAR 1901 SL APR 1988

(I) Wilma U m - Harris. She
now lives in Wichita Falls, OK

② See Ltr 8 JUN 1988 Dorothy Nell U to RPU

Wilma Ruth U b 12 SEP 1935 (McQueen, OK) m
2 APR 1955 (Wichita Falls, TX) Earnest Daniel Harris
b 25 FEB 1932 (Waco, TX). Three children. Wilma
is dau of Lee Royal U.

③ This slip recd 7 MAR 1989 in an envelope postmarked
Wichita Falls, TX. It appears to be from WRU and
was probably sent to her by a correspondent of RPU

For Wilma Ruth U

yes - a) Does she have just three children and four grandchildren?

Feb 18-'55
W. FALLS, TX - b) When and where was ^Δ Steven Joe Bankhead born?

Mississipp - c) Where in FL was ^Δ Aaron Daniel Bankhead born?

yes - d) Are her two sons ^{→ Δ + Δ} still single?

Scott, the youngest is getting married in July '89

④ See Ltr 10 APR 1997 Lee Thomas U to RPU

WRU still lives at 4738 Alamo Dr, Wichita Falls,

TX 76302

WILMA RUTH U

(13-1)

10 SEP 1989

WILMA UPCHURCH HARRIS

4738 ALAMO

WICHITA FALLS, TX 76302

Dear Cousin Wilma,

A number of weeks ago the flyer for the 1989 Upchurch Reunion in Dover, OK came to my attention and I now note that you were the official contact for 1987. I feel you know about my keen interests in the entire extended Upchurch family. Details are enclosed. I believe you sent me some details on your family but this is the first time we have corresponded.

In the January issue of the Upchurch Bulletin each year (actually written in FEB & mailed first week in March) I try to summarize all the Upchurch Reunions in the country. So far I am tracking about a dozen and would like to add the one at Bates to the list. Are you the proper contact for the 1990 event? Has the date and place been set?

Is there a list of those who attended the 1989 Reunion? If so I would very much like to have a copy if that is possible. Is there a mailing list for the Reunion?

(13-2)

Your part of the Upchurch Family is descended from Joseph U b 5 DEC 1775 (VA or NC). Your GF Joseph Ambrose U is a GGS of Joseph U b 1775. (I can send you a few more details if you like). We are still looking for the father of Joseph U b 1775 and think we are pretty close to an answer. In the meantime I have been developing a master outline for all the descendants of Joseph U b 1775. It has grown quite large. Many people are helping to perfect the outline. I am particularly proud of the sections dealing with Joseph Ambrose U, your GF. Would you like a copy of that section?

Here is what is missing in your family.

- 1) Was Jeffery Caleb Bankhead born in Kissimmee, FL or Orlando, FL?
- 2) When and where did Steven Scott Davis marry, what is the full maiden name of his wife and when and where was she born?

I would be most grateful for these details and also for any information you might supply on the Upchurch Korman.

Please let me know if you have any questions on your Upchurch Heritage.

Sincerely yours
Phillip Upchurch
(ROBERT PHILLIP UPCHURCH)

WILMA RUTH U

14-1

○ TEXAS BIRTH INDEX - PER C. J. PETERSON, JR 18 JUL 2005
1903 - 1999

Name

Birth Date

Gender

Birth County

Father's Name

Mother's Name

Deborah Sue Harris

24 Apr 1956

Female

Wichita

Ernest Daniel Harris

Wilma Ruth Upchurch

WILMA RUTH U 15-1

TEXAS BIRTH INDEX - PER C. J. PETERSON, JR 18 JUL 2005
1903 - 1997

Name	Birth Date	Gender	Birth County	Father's Name	Mother's Name
James Douglas Harris	26 Oct 1957	Male	Wichita	Ernest Daniel Harris	Wilma Ruth Upchurch
Steven Scott Harris	27 Mar 1963	Male	Wichita	Ernest Daniel Harris	Wilma Ruth Upchurch

RECORDS FOR ELMER JAMES U OF THE RICHARD U, III/
BUCKNER U SUBCLAN - CS 2 - RPU 2 FEB 2015

1910 CENSUS - CA
FRESNO COUNTY
TWP - 7

NAME	AGE
Elmer J Upchurch	1871 39 IL
Katherine M Upchurch	1872 38 CA
Mildred V Upchurch	1901 9
Upchurch Twin	
Wilma V Upchurch	1901 9
Doris K Upchurch	1905 5

1920 CENSUS - CA
FRESNO COUNTY
TWP 7 - OWNS

A FRUIT FARM

NAME	AGE
Elmer J Upchurch	1872 48 MA
Katherine Upchurch	1872 47 IL
Mildred Upchurch	1901 19 CA
Wilma Upchurch	1901 19
Doris Upchurch	1906 14
Donald Upchurch	1921 9

1930 CENSUS - CA
FRESNO COUNTY
TOWNSHIP 7

NAME	AGE
Elmer J Upchurch	1872 58 MA

Elmer James Upchurch
in the Millennium File

NAME: Elmer James Upchurch
GENDER: Male
BIRTH DATE: 1871
DEATH DATE: 24 Jun 1949
SPOUSE: Catherine Elliott
CHILDREN: Mildred Vera Upchurch

J. RICHARD U, III - HEAD OF CLAN

A. BUCKNER U

I. WESLEY U

G. JAMES MADISON U

C. I. ELMER JAMES U

MD (I) KATHERINE M. ELLIOTT

MD (II) MILDRED VERA U (TWIN)

MD (III) WILMA VIDA U (TWIN)

MD (IV) RAY McNARY

MD (A) GORDON EUGENE McNARY

MD (B) WILMER L. McNARY

MD (C) MARIE ELEANOR McNARY

MD (D)

MAGNUSON

(C)

MD (A) GARY EDWIN MAGNUSON

MD (L) LORETTA A. GREBEL

1940 CENSUS - CA
FRESNO CO,

NAME	AGE
Ray McNary	1896 44
Gordon E McNary	1925 15
Wilmer L McNary	1927 13
Marie E McNary	1929 11
Susannah E McNary	1854 86

1930 CENSUS - CA
FRESNO COUNTY
TWP 9

NAME	AGE
Ray McNary	1896 34
Wilma V McNary	1901 29
Gordon E McNary	1925 5
Wilma L McNary	1927 3
Marie Elnor McNary	1927 1
Susannah Eleanor McNary	1857 76
Francis Rufert	1916 14

Marie Eleanor McNary

in the California Birth Index

NAME: Marie Eleanor McNary
BIRTH DATE: 30 Dec 1928
GENDER: Female
MOTHER'S MAIDEN NAME: Unchurch
BIRTH COUNTY: Fresno

Wilma Vida Upchurch McNary

Burial:
Fowler Cemetery
Fowler
Fresno County
California, USA

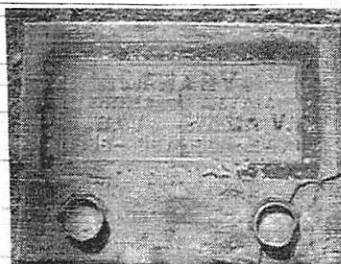

Family links:
Spouse:
Ray McNary (1896 - 1967)*

Added by: Nancy/catsaver

Birth: Jan. 11, 1901
California, USA
Death: Apr. 29, 1947
Fresno County
California, USA

FIND A

GRAVE

Children:
Gordon Eugene McNary (1924 - 2000)*

Created by: Nancy Poquette
Record added: Jul 21, 2011
Find A Grave Memorial# 73694297

WILMA U

16-2

XID-1392

- ① Wilma U and Ray McNary. Wilma & Mildred U are
twin. She is dau of Elmer James U (XID-1375)
b. 22 APR 1871 of Rich Jr/Buchner U clan (29, pg 52)

WILMA YVONNE U

17-1

Wilma Yvonne Upchurch

birth: 1941

North Carolina Marriages,
1759-1979

marriage: 17 Apr
1960

Franklin, North
Carolina

spouse: Ira Claude May Jr.