

WILLIFORD

U

PG 1-1
POSTED

XID-49358

- ① Per Attachment #32 West letter of 18 MAY 1975 to RPA
Franklin Co, NC Marriage Bonds - "Williford U
married Frances Gay 19 DEC 1820 - Bondsman & witness
Simmon Carpenter & S. Patterson. [Williford U = son of James
U, II + gr of Richard U, III]
- ② See pg 26 of 2 FEB 1978 Ltr Eliza E. Burkhalter to RPA
A. Search for land sale for Benjamin U, none located
Vol 22 1825-26 and refers to adjacent lands of
Juliah, Berkley, Williford, Britton, Littleberry, and
heirs of Benjamin U, dec'd. No will or inventory found
- ③ See Deed File for land transfer James U to Frances U
In this deed written 15 NOV 1829 for \$100 James U of Franklin
Co NC sells 200 acres in Wake Co, NC on south side
of Moccasin Creek to Frances U ^{of Wake Co, NC} this being land James U
inherited from ^{the late} Williford U as the only lawful
legatee. Adjacent Green Burne, Littleberry Burne.
Witnessed by Wright Young + a 2nd person spelling
unclear [maybe Letha (Young) Upchurch or Leta (Young) U].
For registration on 20 JAN 1830 which was proved by
Eath of Kearney U.

[NOTE: Above gives much new but unconnected information

1. Who was father of Williford U - Probably a son of Richard U II.
2. Was Frances U a married name or maiden name.
and is she 4th, 5th or 6th generation
3. Relationship of James U + Williford U - Normal is that
land goes Father → Son in such case James U is
son of Williford U - but may not be a normal case.
4. Note that witness Wright Young has same name
as person Calvin U named as his best friend to
receive large inheritance following the death of
Calvin wife Agnes (Young) Upchurch
5. Is Kearney U the gr of Richard U III or an earlier Kearney? - RPA]

- ④ From Wake Treasures Vol 3 No 2 (SUMMER 1993) Pg 40
Bastardy Bonds & Records Wake Co, NC 1820 CR 099.102.1

GILLY BUNN/WILLEFORD UPCHURCH

STATE vs WILLEFORD UPCHURCH Capia WARRANT: To Sheriff of Franklin County, Greeting: You are hereby Commanded to take the body of Williford UPCHURCH if found in your County and him safely keep so you will have him before Justices of our County Court of Pleas & Quarter Sessions to be held for County of Wake, at Court-House in Raleigh the Third Monday in November next ... to Answer a charge of Bastardy committed on the body of Gilly BUN &c ... Herein fail not ... Witness: Benjamin S. KING AD Sept. 1820 Issued 2^d October 1820 BS KING CC [added notes] to Hand 6 Oct 1820 To November Term 1820 Wake. [on back of same] Not found J. DINSON (DENSON?) Shff by Geo BLACKNALL.

- ⑤ Per Attachment #26 West letter of 18 MAY 1975 Ed R PH
Grantors - Franklin Co, NC. "1828-Williford U & A
John Pate - Deed of Trust Book 25 Page 21
- ⑥ Williford U of Wake Co, NC gave a deed of Trust
26 MAY 1827 Franklin Co, NC Deed Bk 23 Pg 118
(41, Pg 169)
- ⑦ Williford U of Wake Co, NC gave a deed of Trust
19 MAY 1828. Franklin Co, NC Deed Bk 25 Pg 21
(41, Pg 178) [SAME AS ITEM ⑥]
- ⑧ James U bought a negro, witnessed by
Williford U 18 APR 1814. Franklin Co, NC
Deed Bk 16 Pg 256 (41, Pg 94)
- ⑨ Thomas Gay deed of gift in Franklin Co, NC to
his son, Frances U [nee Frances Gay] who
intermarried with Williford U [WILLIFORD U & A]
2 OCT 1824 Deed Bk 21 Pg 315 (41, Pg 153)

⑩ RPU Proposal Regarding Williford U as of 22 SEP 1996

Williford U was the son of James U, VII and the grandson of Richard U, III (Head of Clan)

There is a slot in the James U, VII Household on the 1800 Census for Franklin Co, NC for a son b 1790-1800
This son = Williford U b about 1797

There is a slot in the James U, VII Household on the 1810 Census for Franklin Co, NC for a son b 1794-1800.
This son = Williford U b about 1797

Williford U mtd 1820 (Franklin Co, NC) Frances Gay, daughter of Thomas Gay. On 16 NOV 1829 Frances (Gay) Upchurch married Blake Baker. It is presumed that Williford U died before this marriage and left his wife a widow.

On 15 NOV 1829 James U, VII sells to Frances Upchurch 200 acres of land for \$100 in Wake Co, NC and states that he inherited this land from the late Williford U as his sole lawful legatee

In order to explain why Williford Upchurch had only his father as a legatee we might assume that Williford and Frances divorced or something happened to cause Frances to have no call on the land of her late husband. We are also inclined to presume that Williford & Frances had no living children at the time he died or they would presumably be heirs at law. It would seem Williford U died intestate.

WILLIFORD

U

PG 4 (1-4) XID-49358

(11) From Ltr 7 DEC 1996 Willer Alton Reid, Jr. to RPH
CONCERNS ISSUE OF WHETHER THE
FRANCES U WIND MD 16 NOV 1829 (WAKE CO,
NC) WAS DAU OF JUBAL U, NEAR OF
CLAN OR WIDOW OF WILLIFORD U, OF
THE RICHARD U, III / JAMES U, III SUBCLAN
COPIES MADE FOR
BIOFILES OF:
FRANCES U
FRANCES GAY
THOMAS GAY
JUBAL U
BLAKE BAKER
WILLIFORD U

Dear Cousin Phil:

I really did receive your letter regarding Fannie GAY Wootton's speculation that Frances UPCHURCH was actually the daughter of a GAY/widow of an UPCHURCH rather than the daughter of Jubal UPCHURCH. You will recall that you asked my opinion of this. Mrs. Wootton's claim probably has merit. Although it is not prima facie evidence for the relationship, it is basically founded on two primary sources:

(1) the Franklin County Marriage bond of Williford UPCHURCH to Frances GAY (19 December 1820).

(2) the Franklin County will of Thomas GAY (written 2 February 1837), which names his daughter Frances BAKER, ~~and~~

However, Mrs. Wootton asserts that the Frances GAY of the marriage bond was the daughter of Thomas and Agnes GAY. What evidence does she have for this, i.e. that the Frances GAY of the 1820 marriage is indeed the same person as the Frances BAKER daughter/heir of Thomas GAY in 1837? She also states that the Frances GAY of the 1820 marriage bond "would have made her about 15 years old when she got married." Although 15 years is a reasonable marriageable age for a girl, I know of no evidence that this particular Frances [GAY][UPCHURCH][BAKER] was born around 1805. I estimated that Blake BAKER's wife Frances was born about 1800, but this was based on census records of age ranges of white females in the household. Neither of these gaps, however, detract from the importance and significance of two primary sources.

On the other hand, my speculation that Frances UPCHURCH was the daughter of Jubal UPCHURCH is just as shaky, if not less so. I am enclosing a copy of my 1989 letter to you, rather than repeat my arguments at the time. My argument, however, is at a disadvantage - it is not based on any primary source documents, only assumptions and unusual similarities (which may themselves have value here). On this basis, Mrs. Wootton's claims should probably have precedence. I would not make an out of hand dismissal of either.

You added some important information with the 1829 James UPCHURCH deed to Frances UPCHURCH. To me, the location of this property (in Wake County on the south side of Moccasin Creek) is most intriguing. I have detailed information on the disposition of Blake BAKER's property in this area but no information as to how he acquired some of it in the first place. I know that he acquired 418 acres in an equity deed in 1856, but he had about 355 acres more for which there are no Wake County land records indicating that he ever acquired such property. I have been speculating that he acquired the property in 1829 as a dowry of his first wife, Frances UPCHURCH, though it now seems that she already owned the property at the time of her marriage to Blake BAKER. This is further evidence for Frances UPCHURCH nee GAY rather than nee UPCHURCH. All of Blake BAKER's real estate, by the way, was in Wake County, on the south side of Moccasin Creek.

(12) Franklin Co, NC wills - Bradley Vol 1 Entry 356

356. JAMES UPCHURCH 1 May 1833 Mar Ct 1850(Bk N, p. 318)

To my wife THANY - lend to her for life 400 acres where I now live; also negroes Esther, Richard, Rilly, Abram, Clary & Harriet; livestock, household & kitchen furniture, farming utensils, crops. To my son KEARNEY - 278 acres on Mocason Creek joining Burkley Upchurch, Larkin Upchurch, John Pearce & others, where he now lives; at my wife's death, I also give him half the negroes I have lent her. To my son JIMMISON - 400 acres where I now live; the other half of my negroes that I have loaned my wife. At my wife's death, the residue of my estate to be sold & the money to be divided among my children & granddaughters as follows: GILLY RAY the wife of James Ray, ELIZABETH PHILLIPS the wife of John Phillips, CLOA COOLEY the wife of John Cooley Jr, THOMAS UPCHURCH, JIMMISON UPCHURCH & my granddaughter LECY UPCHURCH.

Ex. my son Kearney Upchurch

Wit. Matthew Strickland, Cornwell P. Strickland, Saml Harris, Moses Harris, N. L. Harris

• JAMES U, VII

STREAM FILE:

• KEARNEY U

MOCCASIN CREEK

• JAMES RAY

THOMAS U [CROSS LIST UNDER
DEFU < 1850 NC
WAKE/FRANKLIN BORDER]

• GILLY U

• ELIZABETH THANEY U

• JIMMISON U = JAMISON U

• JOHN PHILLIPS

LECY U

• CLOA U = CLOE JANE U

MATTHEW STRICKLAND

• JOHN COOLEY, JR

CORNWELL P. STRICKLAND

SAMUEL HARRIS

MOSES HARRIS

N. L. HARRIS

• WILL FILE

• THANY U = MR ELIZABETH THANEY BUTLER

BURKELY U

LARKIN U

JOHN PEARCE

[NOTE: This is the family of James U, VII - Head of the Richard U, VII
James U VII Subclass. Since the 1833 will of James U, VII does
not mention a son Williford U, it is presumed that
Williford U before 1833 - but a best guess is that GO
LECY U is the dau of Williford U. The son Thomas U, above
in 1833 is yet to be identified otherwise in the records - RPL]

WILLIFORD

U PG 6 (1-6) XED-49358

(13) Franklin Co, NC - Estate Papers 1811-1825 - Vol II Bradley 103-105

(250) < (25) JOHN WILLIAMS

17 Sep 1820. Thomas Williams (with Cordy W. Ferrell, Thomas Dunn & Loftis Pippen securities) apptd admr.

5 Oct 1820. Inventory taken by Thomas Williams. Included were 10 negroes.

Dec Ct 1820. Petition of Nancy Williams widow of John Williams dec'd vs Thomas Williams admr of sd John, Lucy, Polly, Thomas, Rebecca, William, Joseph John & Alfred Williams. She stated that her husband died owned 842 acres on Crooked Creek joining William Harrison, Jesse Richards & others; that Lucy, Polly, Thomas, Rebecca William, Joseph John & Alfred are his children. Petition for dower.

2, 3 Nov 1820 & 1 Jan & 16 Feb 1821. Sale of property by Thomas Williams admr. Buyers:

the widow	John Alford (of Jno)	James Baker Jr	Amos Bridges
Tho Broom	Simon Carpenter	Edward Cooley	Jacob H. Cooley
Jeremiah Denby	Alsey Denton	John Dunn Jr	Nat Dunn
Wm Dunn	Cordy Ferrell	Ozbon Gay	Robt C. Hall
Willis Horton	Wm Horn	Joel Jenkins	Matthew Medling
Kinchen Mullins	J. Pate	Nathan Pearce	Bailey Perry
Jeremiah Perry	Josiah D. Perry	Frederick Read	Jesse Richards
Sherrod Sanders	William Sanders	Charles Sandiford	Matthew Strickland
C. J. Strother	Jas Thompson	Buckner Upchurch	Jubal Upchurch
Wm Verrell	Nat Williams	Thos Williams	Jas Wright

Joseph Young

Negroes noted: Evans, Jerry, Green, Sam, Phillis & child, Mason with 4 children.

1 Jan 1822. Sale of property. Buyers:

Thos Broom	John Carpenter	John Dunn	Kinchen Freeman
Richd Reaveis Jr	H. W. Tharp	Littleberry Upchurch	Nancy Williams

Joseph Young

1 Jan 1824. Hire of negroes:

Evans	Green	Jerry	Mary	Phillis & 3 children
-------	-------	-------	------	----------------------

Samuel

Those who hired:

John Carpenter	Wm Carter	Nat Dunn	Henry Jones
Mumford Pippen	N. Williams		

Dec Ct 1825. Petition of Amos Wheelus & his wife Mary by his gdn Wm Hammonds, Alfred, Lucy, Rebecca, Thomas, Wm Henderson Williams, & Jno R. Williams, by their gdn Hardy W. Tharpe. They stated that John William died intestate 4 Jul 1820 owning 800 acres joining Wm Harrison, Jesse Richards, James Baker & others. His children were the abovesd, Mary having married sd Wheelus. Petition for division. Commissioners: Henry Baker, Nat Dunn, Everitt Pearce, Nathan Pearce, Jeremiah Tharpe, Henry Williams, Simon Williams

3 Feb 1826. Hire of negroes. Those who hired:

Nathaniel Dunn	William Edwards	William Jackson	Basdell Thomas
----------------	-----------------	-----------------	----------------

Nancy Williams

1827. Negroes hired:

Boen	Celia	Green	Jane	Jerry	Mary
Phillis	Sam	Sec..y	Shute	Simon	Surry

Those who hired:

James Baker	William Carter	Loftis Pipen	William Roles
Basdil Thomas	Jubal Upchurch	Stephen Upchurch	<u>Williford Upchurch</u> ↑
Henry Williams	Nancy Williams		

Accounts 1828 - 1829 for by Lucy S., Thomas, Rebecca, William H., John R. Williams by Alfred Williams gdn.

14 Mar 1831. Alfred Williams, with Hardy Tharp & Thomas Broom securities, apptd gdn to Thomas, William H., Rebecca & John R. Williams.

Accounts 1833 - 34 for Thomas A., John H., Rebecca, William H. Williams by Alfred Williams gdn.

(19) NOTE: See Item (4) Pg 2 - It seems possible that the out-of-wealth could need by Williford ↑ could be the GDN LEFT U mentioned in the will of James U, VII father of Williford U - RPH - Speculation 2 Nov 2000

WILLIFORD

U

PG 1

1-7

XEN-49358

(19) Franklin Co, NC - Will Book I, J - Bradley Pg 52

352-(45) WILLIAM HARRISON estate sale. [Note: A long series of transactions.]

[NOTE: The list of transactions/names is about five pages long. The following names included are listed below:]

#1 BUYERS 5, 6, 7, 8 OCT 1829: ALFRED U

#2 BUYERS 2, 3, 4 DEC 1829: STEPHEN U

THE JUBAL U PLANTATION WAS RENTED BY
WILLIAM CHAMBLEE

CALVIN U HIRED SLAVES

#3 BUYERS 5 DEC 1829 (AT CEDAR CREEK PLANTATION)
NO U'S

#4 BUYERS 8 DEC 1829 (AT HOME PLANTATION)
CALVIN U

JONES COOK EXECR. DEC CT 1829

#5 NOTES & JUDGEMENTS DUE THE ESTATE:
JAMES U CALVIN U

#6 BAD NOTES & JUDGEMENTS
JUBAL U BRITTON U
LITTLE BURY U

#7 RICHARD FOX - CONSTABLE REPORTED RECEIPTS
FROM JUDGEMENTS:

La--- U BERRY U NANCY U
BENTLEY U STEPHEN U CALVIN U

#8 OTHER ACCOUNTS DUE:

JAMES U LARKIN U CALVIN U

WILLIFORD U DEC'D

DEC CT 1829

WILLIFRED

U

PG 8

1-8

XID-49358

(16) From It 22 MAR 1997 Carolyn Edwards to RPA

I. John Perry - will 1796 "old John Perry"

A. Ann Perry
md Henry Baker

1. Elizabeth Baker

X. Thomas Gay, Sr

md Osborne Gay
(Ausborne)

1. Osborne Gay

2. Thomas Gay, Jr

3. Agnes Gay md
Ephraim Perry

4. Frances Gay md
Willifred H

5. Alex Gay md
Joseph Young*

a. Agnes Young
md Calven V

b. Fanner Young
md 21 JAN 1840
(Wake Co, NC)
Ruth Perry

* Joseph Young md (1st)

Mary - - and had:

• Bryant Young md 18 MAY 1843
• Wright Young Willifred Perry

¹⁷
(16) Franklin Co, NC - Will Book G - Bradley - Pg 78

672-(44) Sale of property of WILLIAMSON RICHARDS dec'd, 21 Jan 1821. Buyers were

JAMES FERRELL	AUGUSTIN HARGROVES	JOHN COOLEY	JEREMIAH WILLIAMS
ACRIL YOUNG	the widow (who hired Daniel)		ALEXANDER YOUNG
JULIUS TIMBERLAKE	LEWIS MEDLIN	HENRY HARRIS	HENRY BAKER
BAILEY GAY	WILLIAM RICHARDS	JEREMIAH WILLIAMS	JACOB ALFORD JR
DEMPSEY DENTON	OSBORN GAY	JOEL COOLEY	WILLIAM HARRISON
THOMAS GAY	JOHN RICHARDS (who hired Tom)		NATHAN L. PERRY
POLLY JONES	LEAH STRICKLAND	ROBERT C. HALL	SIMON G. JEFFREYS (who
bought Mingo)	ISHAM YOUNG	CHARLES SANDIFORD	ROBERT FREEMAN
JOHN BAKER (who bought 100 acres joining MATTHEW MEDLIN)	WILLIFRED UPCHURCH		
JAMES UPCHURCH	BAILEY PERRY	JOEL SANDIFORD	WILLIAM VERRILL
NATHL. WILLIAMS	THOMAS YOUNG	JOHN P. STRICTLAND	JOSEPH WINTER
JOHN PATE	Signed by WM. HARRISON admr. Jun Ct 1821.		

- (18) Item in Sta 14 MAY 1984 Eleanor Grace Williamson to RPU
 [NOTE: Grace was looking for evidence re the 1803
 UPCHURCH → CARPENTER NAME CHANGE]

N.C. Marriage Bonds (NOT ALL EXTRACTED)

- ① Benjamin Carpenter and Nancy Hopson - 29 Nov. 1828.
 Wake Co. - Bondsman: Robert King and witness B.S. King.
- ② Simeon Carpenter and Elizabeth Pierce - 19 March 1808.
 Franklin Co. - Bondsman (John) Foster. Wit: E. Hill, Jr.
- ③ Simeon Carpenter and Martha Bunn - 10 January 1840.
 Nash Co. - Bondsman Berkley Cone. Wit: B. H. Blount.
- ④ Churchill Carpenter and Belvey Hopkins - 9 Aug. 1824.
 Wake Co. - Peter K. Hopkins, Bondsman, Wit: B.S. King.
- ⑤ Jubal Upchurch and Dicey Minor - 8 Jan. 1855.
 Wake Co. - Bondsman Jacob C. Minor. Wit: Thomas
 J. Utley.
- ⑥ Wiley Upchurch and Ailsey Adams - 4 Feb. 1822 -
 Franklin Co. - Bondsman Jacob H. Cooley, Wit: S. Patterson.
- ⑦ Williford Upchurch and Frances Gay - 19 Dec. 1820.
 Franklin Co. - Simeon Carpenter Bondsman.
 S. Patterson witness.
- ⑧ Williford Upchurch and Frances Royster - 6 Dec. 1854.
 Wake Co., N.C. - Bondsman Benjamin J. Berk.
 Wit: Thomas J. Utley.

WILLIFORD

U PEID (1-10)

- (19) FRANKLIN CO, NC DEED MADE 1 FEB 1828 - GIVEN TO RPU 29 OCT 2006 BY CARLA JONES - COPY IN HER BIOFILE & GEOGRAPHICAL FILE
EXTRACT: CHURCHWELL CARPENTER of Greene Co, AL [s/b JOHN CARPENTER, SR & ELIZABETH U per Carla] sells to JOHN PEARCE, JR of Wake Co, NC for \$50 an \$50 A part of land in Franklin Co, NC being on CROOKED CREEK WATERS and consisting of two adjoining parcels

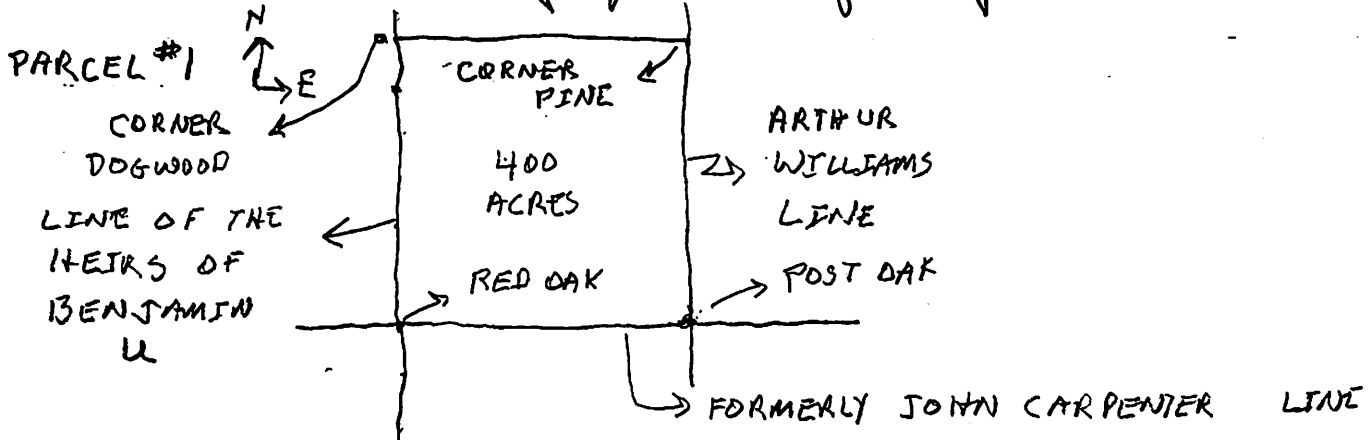

PARCEL #2 (THAT #1 & #2 JOIN IS IMPLIED - NOT EXPLICITLY STATED - RPU)

ADJOINS
LANDS OF:

JUBAL U

BUCKNER U

WILLIFORD U

BRITTON U

LITTLE BERRY U

BENJAMIN U

450
ACRES
(SHAPE
NOT
GIVEN)

→ THIS PARCEL AT ONE
POINT SOLD TO
HENRY R. JONES
BY JOHN CARPENTER, SR

[NOTE: SOMEHOW THE
PARCEL HAD TO
TRANSFER FROM JONES
TO CHURCHWELL CARPENTER
- RPU]

WITNESSES: AVE HARGROVE; WILLIAM ROLES
REGISTERED: 27 SEP 1828

- (20) see RPU # 23 JUN 2007 to Simon NMM Rogers in which there is speculation that Williford U is buried in the Simon Rogers Cemetery in Franklin Co, NC.

WILLIFORD

U

PELL

(1-11)

(21) UPCHURCH & RELATED TAX LISTINGS - FRANKLIN CO, NC
1798 - 1864 - TO RPU FROM CARLA JONES 29 OCT 2006

Captain William Stone's District

1823

Simion Carpenter 1 WP
John Carpenter 1611 acres \$2 per acre \$3222 6 BP
James Upchurch 509 ¾ acres \$1.50 per acre \$764.62 1 BP
Littlebury Upchurch 319 acres \$3 per acre \$957 1 WP 3 BP
Williford Upchurch 1 WP
Britton Upchurch 118 ¾ acres \$2 per acre \$237.50 1 WP
Larkin Upchurch 166 acres \$1.50 per acre \$249 3 WP
Burkly Upchurch 200 acres \$2 per acre \$400
Jubal Upchurch 2500 acres \$2 per acre \$5000 3 WP 7 BP
Jubal Upchurch for Nancy Upchurch 500 acres \$2 per acre \$1,000 1 BP

Captain Stone's District

1825

Churchwell Carpenter 400 acres Worth \$1.50 per acre
\$600 1 WP 3(?) BP
John Carpenter 1,211 acres worth \$2 per acre \$2,422 6 BP
James Upchurch 400 acres worth \$1.50 per acre \$600 BP
Williford Upchurch 109 ¾ acres \$1.50 \$164 1 WP 1 BP
Brinkley Upchurch 200 acres worth \$1.50 \$300 1 WP
Berry Upchurch 319 acres \$3 per acre \$957 1 WP 5 BP
Jubal Upchurch 1,976 acres \$1.50 per acre \$2,964 5 BP
Britton Upchurch 118 ¾ acres \$1.50 per acre \$178 1 WP
Nancy Upchurch 505 acres \$1.50 per acre \$757 1 BP
Larkin Upchurch 166 acres \$1.50 per acre \$249 1 WP

Captain Stone's District

1827

John Carpenter 200 acres \$1.25
John Carpenter 100 acres worth \$1 per acre total \$350
Brinkley Upchurch 140 acres worth \$.150 \$210
James Upchurch 570 acres worth \$1.50 \$855 1 BP
Berry Upchurch 315 acres worth \$3 per acre \$945 1 WP 4 BP
Nancy Upchurch 500 acres worth \$1.50 per acre \$750
Jubal Upchurch 600 acres worth \$1.25 per acre
Jubal Upchurch 1,200 acres worth \$1 per acre
Jubal Upchurch 450 acres worth \$1.50 per acre
Jubal Upchurch 214 acres worth \$1 per acre totaling \$2,989 6 BP
Larkin Upchurch 166 acres worth \$2 per acre \$332 1 WP

1823 - 1828 LISTINGS

1 JOHN PEARCE

2 JOHN CARPENTER

3 SIMON CARPENTER

4 CHURCHWELL CARPENTER

5 JAMES U

6 JUBAL U

7 BRITTON U

8 NANCY U

9 BURKLEY U

10 CALVIN U

11 STEPHEN U

12 BRINKLEY U

Captain Wm. Stone's District

1824

John Carpenter 1,211 acres \$1,816 7 BP
Churchwell Carpenter 400 acres worth \$600 1 WP 1 BP
Littleberry Upchurch 319 acres worth \$957
Littleberry Upchurch 444 acres worth \$666 1 WP 3 BP
James Upchurch 509 acres worth \$764 1 BP
Williford Upchurch 1 WP
Brinkley Upchurch 200 acres worth \$400 1 WP
Britton Upchurch 118 acres worth \$236 1 WP
Larkin Upchurch 166 acres worth \$332 1 WP
Jubal Upchurch 2,450 acres worth \$4,900 7 BP

Captain Stone's District

1826

John Carpenter 100 acres \$1.25 and 100 acres \$1 per acre or \$350
Churchwell Carpenter 400 acres \$1 per acre \$400
James Upchurch 509 acres \$1.25 \$763 1 BP
Berry Upchurch 319 acres \$3 per acre \$957 1 WP 5 BP
Jubal Upchurch 2375 acres \$1.25 \$3,562 4 BP
Nancy Upchurch 500 acres \$1.25 per acre \$750 1 BP
Stephen Upchurch 1 WP
Larkin Upchurch 166 acres \$1.25 per acre \$249 1 WP
Burkley Upchurch 200 acres \$1.50 \$300

Captain Bridgers District

1828

John Perce 450 acres worth \$2.50 per acre
John Pearce 400 acres worth \$1 per acre
John Pearce 200 acres worth \$1.25 per acre (is this John Carpenter's land?)
John Pearce 100 acres worth \$1 per acre totaling \$1,900
(is this John Carpenter's land?)
Jubal Upchurch 1050 acres worth \$1.50 per acre
Jubal Upchurch 1,414 acres worth \$1 per acre totaling \$2,989 1 WP 2 BP
Calvin Upchurch 1 WP 2 BP 1 stud
Stephen Upchurch 1 WP 1 BP
Nancy Upchurch 500 acres worth \$1.50 per acre \$750 1 BP
Berkley Upchurch 140 acres worth \$1.50 per acre \$210
James Upchurch 570 acres worth \$1.50 per acre \$855 1 BP

13. LARKIN U

14. LITTLE BERRY U

15. WILLIFORD U ↑

(22) UPCHURCH & RELATED TAX LISTINGS - FRANKLIN CO, NC
1798 - 1864 - TO RPU FROM CARLA JONES 29 OCT 2006

Captain Alford's District

1818

John Carpenter 1,211 acres \$2.50 per acre \$3,027.50 7 BP
Jubal Carpenter 400 acres \$2 per acre \$800 1 WP 1 BP
Phillip Pearce 292 acres \$2 per acre \$584 1 BP
Stephen Pearce 310 acres \$2.50 per acre \$1085 6 BP
Willie Pearce 168 acres \$2.50 per acre \$420 1 WP
Haley Pearce 1 WP
Eley Pearce 205 acres \$3 per acre \$615 1 WP 1 BP
James Upchurch 400 acres \$1.50 per acre \$600 2 WP 1 BP
Burkley Upchurch 200 acres \$1.50 per acre \$300 1 WP
Jubal Upchurch 2,037 acres \$3 per acre \$6,111 2 WP 11 BP
Britton Upchurch 100 acres \$1.50 per acre \$150
Claibon Upchurch 1 WP

Captain Bridges' District

1820-1829

Jubal Upchurch 600 acres worth \$1.50 per acre
Jubal Upchurch 1200 acres worth \$1.00 per acre 1 WP 2 BP
Jubal Upchurch 450 acres worth \$1.50 per acre
Jubal Upchurch 214 acres worth \$1.00
Calvin Upchurch 1 WP 2 BP 1 stud & jack
Stephen Upchurch 1 WP 1 BP
Nancy Upchurch 500 acres worth \$1.50 per acre \$750 1 BP
Burkley Upchurch 140 acres worth \$1.50 per acre \$210
Britton Pearce 383 acres worth \$2 per acre \$768 1 WP 1 BP
Nathan Pearce 382 acres worth \$2 per acre
Nathan Pearce 400 acres worth \$2.50 per acre \$1,764 2 BP
Burrel Pearce 1 WP
James Upchurch 570 acres worth \$1.50 per acre \$855 1 BP
Stephen Pearce 440 acres worth \$1.50 per acre \$660 2 BP
Willie Pearce 1 WP
Haley Pearce 200 acres worth \$2 per acre \$400 1 WP 1 BP

Captain Dunns District

1821

John Carpenter 1,611 acres worth \$2.50 per acre \$4,027.50 12 BP
Phillip Pearce 300 acres worth \$1.50 per acre \$450
Haley Pearce 1 WP
Wiley Pearce 1 WP
James Upchurch 487 acres worth \$1.50 per acre \$730.50 1 BP
Britton Upchurch 100 acres worth \$1 per acre \$100 1 WP
Littleberry Upchurch 319 acres worth \$3.50 per acre \$1,106.50 1 WP 3 BP
Brinkley Upchurch 218 acres worth \$1.50 per acre \$327
Claiborn Upchurch 1 WP
Williford Upchurch 1 WP

Captain Williams' District

1819

John Carpenter 1,211 acres worth \$2.50 per acre \$3,027.50 8 BP
Jubal Carpenter 400 acres worth \$2 per acre \$800 1 WP 3 BP
Philip Pearce 292 acres worth \$2 per acre \$584 1 WP 1 BP
Haley Pearce 1 WP
Eley Pearce 205 acres worth \$3 per acre \$615 1 WP 1 BP
Willie Pearce 168 acres worth \$2.50 per acre \$420 1 WP
Stephen Pearce 310 acres worth \$2.50 per acre \$775 6 BP
James Upchurch 487 acres worth \$1.25 per acre \$608.75 1 BP
Britton Upchurch 100 acres worth \$1.50 per acre \$150 1 WP
Clabourn Upchurch 138 (loose list says 128) acres worth
\$2.50 per acre \$345 1 WP
Jubal Upchurch 2,025 acres worth \$3 per acre \$6,075 2 WP 14 BP
Burkly Upchurch 200 acres worth \$1.50 per acre \$300

Captain Williams District

1820

John Carpenter 1,611 acres \$3,827.50 10 BP
Eley Pearce 205 acres \$615 1 WP 1 BP
Hardy Pearce 1 WP
Stephen Pearce 310 acres \$465 6 BP
Wiley Pearce 168 acres \$252 1 WP 1 BP
Britton Upchurch 100 acres worth \$200 1 WP
Brinkley Upchurch 218 acres \$436 1 WP
Jubal Upchurch 2,165 acres \$5,410 1 WP 10 BP
Jubal Upchurch for Nancy Upchurch 500 acres \$1,250 1 BP
James Upchurch 487 acres \$608.50 1 WP 2 BP
Larken Upchurch 40 acres \$80
Littleberry Upchurch 319 acres \$957 1 WP 3BP

Captain William Stone's District

1822

John Carpenter 1,611 acres worth \$2.50 per acre \$4,428 1 WP 5 BP
Phillip Pearce 300 acres worth \$2 per acre \$600 1 WP
Wiley Pearce 1 WP
Haley Pearce 1 WP
James Upchurch 509 acres worth \$1.50 per acre \$763.50
Burkley Upchurch 218 acres worth \$2.50 per acre \$545 1 WP
Littleberry Upchurch 762 acres worth \$2.50 per acre \$1,905 2 WP 3 BP
Jubal Upchurch 3,500 acres worth \$2 per acre \$7,000 4 BP
Britton Upchurch 100 acres worth \$2 per acre \$200 1 WP
Williford Upchurch 1 WP 1 BP
Larkin Upchurch 166 acres worth \$2 per acre \$332 1 WP

1818 - 1822 LISTINGS

1 PHILLIP PEARCE

2 STEPHEN PEARCE

3 ELL PEARCE

4 WILLIE PEARCE

5 HALEY PEARCE

6 NATHAN PEARCE

7 NATHAN PEARCE

8 DUNRELL PEARCE

9 HARDY PEARCE

10 JOHN CARPENTER

11 JUBAL CARPENTER

12 JAMES U

13 JUBAL U, I

14 BRITTON U

15 NANCY U

16 BURKLEY U

17 CLABURN U, I

18 CALVIN U

19 STEPHEN U

20 BRINKLEY U

21. LARKIN U

22 LITTLE BERRY U

23 WILLIFORD U

(23) FRANKLIN CO, NC WILL OF POSSIBLE INTEREST - RPU EXTRACT

30 JUN 2007 - FROM: Franklin Co, NC Original Wills Vol 21862-1900 By S.E. Bradley, Jr
PG 28

116. THOMAS(x) GAY 2 Feb 1837 Jun Ct 1839 (Bk K, folio 217)

To my wife AGNESS - lend to her all my property for her life, & after her death as follows. To my son
 OZBON - 640 acres including where I now live. To my daughter MARY GAY - negro girl Cynthia, 1
 bed & furniture, & 1 of her sisters to take her & to take care of her for life & after her death whichever
 sister takes her is to have her property. To my children BAILEY GAY, OZBON GAY, MARY GAY,
 AGNESS PERRY, MORNING JONES, FRANCES BAKER & my grandson FENNER YOUNG -
 all my property not otherwise disposed of.

Ex. my son Bailey Gay, my friend & son-in-law Ephraim Perry

Wit. Brian Greer, Nathan Pearce, Benjamin Baker

NOTE #1 This name will appear in will Book K Franklin Co, NC
 1834-1840 By S.E. Bradley, Jr #348 Pg 82 - ADDED INFO:
 OZBON = OSBORN MORNING = MOURNING
 BRIAN GREER = BRIAN GREEN

NOTE #2 - AGAIN IN BOOK K - #385 - Pg 90 - The SEP 1830 Court
 address a petition by the heirs which says the widow
 AGNES is now deceased & assets (slaves) should be sold.
 ADDED INFO: BLAKE BAKER (HUS OF FRANCES)
 EPHRAIM PERRY (HUS OF AGNES)
 HENRY R. JONES (HUS OF MOURNING)
 JAMES BAKER (NEW EXECUTOR) [How Related?]
 ORDERED BY DEC 1830 COURT TO SELL ASSETS

SALE 2 JAN 1840

Slaves purchased by: Wright Young, Bryan Green, Thos R. Debnam,
 Blake Baker, Ephraim Perry, Calvin U, Fenner Young, Nathan
 DOUG GRIFFIN - MAR COURT 1880

NOTE: From Kinfolks Pg 153 - 2 deeds - Thomas Gay on 20 OCT 1824 gives land
 to Grandchildren Agnes Young & Fenner Young, children of Joseph Young
 & Agnes (Gay) Young & to Frances (Gay) U, his Dan into mtd
 multiplied U [Pg 193 Joseph Young had son Bryant Young] [WRIGHT YOUNG]

RPU Interpretation

I. Thomas Gay will 1837

A. Frances Gay
 mtd (1st) multiplied U - Per 1824 deed
 mtd (2nd) Blake Baker - Per 1837 will

(24) FROM: Bunn Families of SEUS - Vol 1 John, David, James, and
 Wrightman Bunn - 2006 By Danny Carter Bunn - Pg 2 (1-14)

I. John Bunn d 1804 (Wake Co, NC)

A. Jesse Bunn - had issue by wife #1 but apparently none by
 wife #2 LEVINIA WALKER

- △ 2. JESSE² BUNN (JOHN BURN¹ (BUNN)) was born Abt. 1760, and died 1816 in Wake Co., NC⁴. He married (1) UNKNOWN. was born ⁵. He married (2) LEVINIA WALKER 06 Nov 1813 in Wake Co., NC, USA⁶. She was born ⁷, and died 1825 in Wake Co., NC.

Notes for JESSE BUNN:

Jesse Bunn served in the Revolutionary War (p. 1023, Vol. 16, State Records of North Carolina). He enlisted in 1782 for a period of 18 months and was a Private in Raiford's Co. 19th Regt. of NC Continental Lines (Abraham Shepard, Col.) He was discharged from service in 1783. Jesse owned in excess of 1000 acres of land in Wake and Franklin counties of North Carolina. Most of his property lay along the Moccasin Creek that divided those counties.

Children of JESSE BUNN and UNKNOWN are:

- △△ i. ALFRED WALKER³ BUNN, m. REBECKAH MEDLIN, 28 Feb 1826, Wake Co., NC, USA⁸.

Notes for ALFRED WALKER BUNN:

After the death of his mother Alfred received 220 acres of land (p. 69, Record Book 7, Wake Co., NC) in Wake Co., NC, that his father had left to his mother at his death. That property was located where Spring Branch joined Moccasin Creek in Wake County. In addition, Alfred received 31 more acres in that same area that was his share of what his brother Jesse Walker Bunn would have received from his mother had he been living at the time of the division.

3. △ ii. DELILAH BUNN, d. 22 Sep 1868, Green Co., AL.
 4. △ iii. ELIZABETH BUNN, b. Abt. 1795; d. Marshall Co., MS.
 5. △ iv. GREEN WALKER BUNN, b. 1788, Wake Co., NC; d. Oct 1851, Franklin Co., NC.
 △ v. JESSE WALKER BUNN, b. Abt. 1799, Wake Co., NC⁹; d. Bet. 1818 - 1825.

Notes for JESSE WALKER BUNN:

Jesse Walker Bunn served in the War of 1812. His military records indicate that he was only 15 years old when he was enlisted into the 43rd US Infantry in North Carolina by Lieut. Combs for a period of 5 years on April 18, 1814. The records further indicate that he had blue eyes, light hair, and a fair complexion and that he was born in Wake County, NC. While on duty, Jesse was at Camp Federal Point, Camp Greenfield and was confined at Fort Hampton for desertion. Last entry indicates that he was "learning music." This documentation can be found at the Olivia Raney Library, Raleigh, NC on microfilm #233 titled US Army Register of Enlistments 1798-May 17, 1815, Vol. 3, page 93.

△ Jesse Walker Bunn acquired land in Wake County, NC, from John Hopkins on 13 Jan 1818. However he did not live long enough to received land from his father who had left 850 acres (p. 384, Record Book 12, Wake Co., NC) to his wife Levinia that was to be divided among his children at her death. Apparently Jesse Walker Bunn died prior to 1826 since in the division of that land in 1826 after the death of Levinia (p. 69, Record Book 7, Wake Co., NC) his share was divided among his surviving siblings.

- △ vi. GILLY BUNN, b. Abt. 1800, NC¹⁰.

Notes for GILLY BUNN:

- △ Williford Upchurch was to appear before the Justices of Franklin County, NC, Court of Pleas and Quarters Session to be held in Wake County, NC, in November of 1820 to answer a charge of Bastardy, committed on the body of Gilly Bunn. The 1850 census for Franklin Co., NC, indicates that Polly Bunn, 14, was living in the household with Gilly. The 1870 census for Franklin Co., NC, indicates that Ann Medlin was living in the household with Gilly Bunn at the time of survey.

6. △ vii. RILEY WALKER BUNN, b. Abt. 1803, NC.
 7. △ viii. WILEY WALKER BUNN, b. 1807, NC.

(25) FROM: Bunn Families of SEUS- Vol 1-^ΔJohn, David, James and Wrightson Bunn-2006 By Danny Cahier Bunn

The Note below deals with the John Bunn Section of Vol 1. A careful look at the 75 pages of this section reveals only two UPCHURCH NOTATIONS - one on page 2 where Williford U (s/o James U, II and Gs/o Richard U, III) fathers a child by Gilly Bunn Gs/o John Bunn and on page 60 where the will of Jesse Bunn s/o John Bunn in 1816 shows ^ΔAlice U, s/o over the late Jesse ^ΔSO

More study is likely to reveal more Upchurch connections for the John Bunn Family - probably from descendants of female Upchurches - AP4 12 MAR 2010

A Note to Readers

The father of John Bunn is unknown. There is documentation available in courthouse records in the counties of Northampton and Wake, North Carolina that tend to indicate that John's father might have been ^ΔWilliam Burn/Bunn who resided in Northampton County. William had six sons and one daughter. The names of his sons were William, James, Jacob, Owen, David, and John. The name of his daughter is unknown. She married Isaac Vick.

Land records in Northampton County pertaining to William's son, John, ended abruptly in 1778. That was the same year that the John Bunn, residing in Wake County, entered a land grant for three hundred acres of land in that county. Apparently John did not receive that grant for documentation showing that the grant had been issued could not be found in the North Carolina Archives in Raleigh. However, John initiated another request for a grant that was entered on May 27, 1779. He received that grant on September 30, 1785. Could it be that the John residing in Wake County was the same as the one residing in Northampton County? The land received by John in the grant is located in southeastern Wake County, on the eastern side of SR 2308 between the community of Hopkins and Moccasin Creek.

Land records in Northampton County for another of William's son, ^ΔDavid, ceased shortly after that of his brother John. David sold two hundred acres of land in Northampton County in 1781. That same year the name David Bunn appears on the Tax List for Wake County with acreage tax shown to be two hundred acres. Could this be the David from Northampton County and the brother of John Bunn? ^ΔOdam Bunn, son of the Northampton County David Bunn, also left that county around 1790, and his name appears on the Wake County Tax List for the year 1792. Did Odam follow his father to Wake County?

Although documentation to prove that John and David living in Wake were the same as the John and David residing in Northampton has not been found, one could very well come to that conclusion after carefully reviewing all of the information available in those counties. If it can be proven that John Bunn residing in Wake County was the son of William in Northampton County, then John would be a direct descendant of the ^ΔOwen Bunn/Burn/Burne mentioned in the Introduction who resided in Isle of Wight County, Virginia.

In the March 1779 Minutes, Wake County Court of Pleas and Quarters, John Burn/Bunn covey land to his son ^ΔJesse Burn/Bunn. Land records pertaining to that transaction could not be found. However, at the division of Jesse's land at his death, some of the land shown on the division map, when plotted onto a topographical map, overlays the two hundred and seventy acrea land grant that John received. So, it appears that the land received by John in the grant was that mentioned in the minutes that was conveyed to Jesse.

WILLIFORD

U 17E16 (1-16)

(26) UPCHURCH & RELATED TAX LISTINGS - FRANKLIN CO, NC
1798 - 1864 - TO RPU FROM CARLA JONES 29 OCT 2006
DISTRICT WILLIFORD U

1822	CAPT. WM STONE	1WP 1BP	"WILLIFORD"
1823	" " "	1WP	"WILLIFRED"
1824	" " "	1WP	"WILLIFORD"
1825	CAPT STONE	109 3/4 A 164	1WP 1BP "WILLIFORD"

(27) Franklin Co, NC - Will Book H - Bradley Pg 32

210-(171) Account for heirs of JOHN WILLIAMS dec'd by ALFRED WILLIAMS guardian. 1826-27. Names mentioned:

G. Glenn	P. C. Person	Henry Williams	Nancy Williams
Hardy W. Tharp (former guardian)		Williford Upchurch	Stephen Upchurch
James Baker	Basdil Thomas	Jubal Upchurch	William Roles
William Carter	Loftis Pippin		

Heirs: Lucy L., Thomas, Rebecca, William H., John R. Williams.

Slaves named:

Jerry	Green	Mary	Sceney	Simon	Boen
Sam	Surry	Celia	Phillis	Jane	Shade

Mar Ct 1827

(28) N.C. MARRIAGES

Williford Upchurch

North Carolina Marriages, marriage: 19 Dec Franklin, North
1759-1979 1820 Carolina spouse: Frances Gay

(29)

Summary of Upchurches with the given name WILLIFORD

I. Richard U, II

XFD

A. Richard U, III - Head of Class

1. Williford U b Apt 1797 d 1825 ± 4 YRS Lind FG, NC 49358

2. James U, III

a. Kearney U

i. Williford Kearney U CSA 1832 - 1880 1125

Raley's Groves - Bee City Cem, Raleigh

3. Burkely U, Sr

a. Ersula U

i. James Wesley U

(F) Williford J. U 1886 - 1925 1297

(A) Williford Gorman U 1918 - 1990 32404

Ben Hur - Raleigh

B. Moses U - Head of Class

1. Sam U

a. Williford U b Apt 1841 - CSA 688

died in Civil War

Added Notes:

1. No Upchurch has yet been located with the middle name Williford - 9 MAR 2009 - KRU

2. There is a WILIFORD DENTON U

SR & JR of the Joseph U/

Felix George U Subclass-

Robert H U Sr. For WDU

Williford clearly spelled with one "L" - see his profile

WILLIFORD U
INDIVIDUALS SO NAMED

Summary of Upchurch with the given name WILLIFORD

I. Richard U, II

XIV

A. Richard U, III - Head of Class

1. Williford U b Aht 1797 d 1825 ± 4 YRS Lind FC, NC 49358

2. James U, III

a. Kearney U

i. Williford Kearney U CSA 1832 - 1880

1125

Raley's Groves - Bee City Cem, Raleigh

3. Burkely U, Sr

a. Ernsula U

i. James Wesley U

(F) Williford J. U 1886 - 1925

1297

(A) Williford Gorman U 1918 - 1990 32404

Gen Jones - Raleigh

B. Moses U - Head of Class

1. Sam's U

a. Williford U b Aht 1841 - CSA

688

Dead in Civil War

Added Notes:

1. No Upchurch has yet been located with the middle name Williford
- 9 MAR 2009 - KRU

2. There is a WILLIFORD DENTON U

SR & JR of the Joseph U/

Felix George U Subclass-

Robert H U Linc. For WDU

Williford clearly spelled with

one "L" - see his profile

WILLIFORD

U

RPU Note 25 FEB 2014

Separate Profile Entries are maintained
for the spellings:

WILFORD U^Δ

‡

WILLIFORD U^Δ

WILFORD

U

RE: WEST MILLER U, JR - TENTATIVELY OF THE WILLIAM
U, IV / JOHN U, II SUBCLAN - RPH 17 NOV 2014

Miller Junior Upchurch

Created by: wanda
Record added: Jul 07, 2009
Find A Grave Memorial# 39178287

Birth: Aug. 4, 1930, USA
Death: Aug. 5, 1968
Cape Girardeau
Cape Girardeau County
Missouri, USA

Family links:
Spouse:
Helen Ivoone Terrell Trosper (1932 - 1979)*

Friends were learned this week of the death of Miller J. (Junior) Upchurch of Poplar Bluff, Monday morning. He died at a Cape Girardeau hospital after suffering a heart attack at the home of his father in Commerce.

Mr. Upchurch has been State Service Officer at the Poplar Bluff Veterans Administration Hospital in Poplar Bluff for the past 13 years. Prior to that time he had lived in Caruthersville and for several years before going with the V.A. served as a radio dispatcher for the sheriff's office here. He was a past commander, past adjutant, past finance officer and past vice-commander of Pemiscot County American Legion Post 88 and was American Legion service officer at the hospital in Poplar Bluff. Survivors include his wife, Mrs. Helen Upchurch, a son, Winston and two daughters, Betty Lynn and Jo Ann Upchurch. Democrat Argus - Caruthersville, Missouri - Thursday, August 8, 1968

Burial:
Maple Cemetery
Caruthersville
Pemiscot County
Missouri, USA

Missouri
CPL HQ CO 61 Infantry
Korea



Added by: B. Meales

Helen Ivoone Terrell Trosper

Birth: Mar. 27, 1932
Obion County
Tennessee, USA
Death: Nov. 30, 1979, USA

Services for Mrs. Helen Ivoone Trosper were conducted Sunday, December 2, 1979 at 2 p.m. in the H.S. Smith Funeral Home Chapel with Rev. Ira Singleton officiating. Burial was in Maple Cemetery.

The daughter of Mrs. Elizabeth Terrell and the late James David Terrell, she was born in Obion County, Tennessee on March 27, 1932. She moved with her family to Caruthersville when she was 10 years old. She attended Caruthersville schools and was a member of the First Baptist Church. She died Friday, November 30, at her home at the age of 47 after a long illness.

On December 8, 1953 in Hernando, Mississippi she was united in marriage to Miller Junior Upchurch who preceded her in death on Aug. 5, 1968. On March 21, 1970 in Caruthersville she was united in marriage to Jimmie C. Trosper. She was also preceded in death by her father and a brother.

Survivors include her husband Jimmie C. Trosper, one son, Winston Lee Upchurch, Caruthersville; two daughters JoAnne Upchurch, Caruthersville; Mrs. Betty Lynn Christopher, Pulaski, Tenn.; one step-son, Robert Eugene Trosper, Kennett; her mother, Mrs. Elizabeth Terrell, Caruthersville; two sisters, Mrs. Ellene Rishel, Houston, Texas; Mrs. Billie Jean Maxwell, Caruthersville; one grandson, Jack Brian Christopher and one granddaughter, Jennifer Leigh Christopher both of Pulaski, Tennessee.

Pallbearers were Wilford Upchurch, W.F. Goodale, Olen Goodale, Don Pujol, Ken Payne, and Charles Hendricks. Democrat Argus - Caruthersville, Missouri - December 1979

Family links:
Parents:
James David Terrell (1905 - 1942)
Sarah Elizabeth Hogan Terrell (1904 - 1991)

Spouse:
Miller Junior Upchurch (1930 - 1968)

Siblings:
James David Terrell (1929 - 1954)*
Helen Ivoone Terrell Trosper (1932 - 1979)
Ellene Terrell Rishel (1936 - 1991)*



Miss you Helen and your sense of humor!

- Denise

Added: Sep. 18, 2009

Created by: wanda
Record added: Jul 07, 2009

Find A Grave Memorial# 39178365

Inscription:
Mother of Betty, Joann and Winston

I. W^M U, IV - HEAD OF CLAN

A. JOHN U, II

Δ I. SOLOMON U

Δ G. REUBEN L. U

Δ J. W^M CHARLES U

Δ (1) WEST MILLER U, SR

Δ (A) WEST MILLER U, JR

Δ MD (1) HELEN IVOONE TERRELL

Δ SHE MD (AND) JIMMIE C. TROSPEL

Δ (1) WINSTON LEE U

Δ (2) JOANNE U

Δ (3) BETTY LYNN U

MD U - - CHRISTOPHER

Δ (A) JACK BRIAN CHRISTOPHER

Δ (B) JENNIFER LEIGH CHRISTOPHER

Δ (C) - WILFORD U b 6 MAR 1943

NE WAS
WEB
BIL

NOW DOES

Δ WILFORD

U FIC

PALL BEARER

FIT IN?

RPH

○ RPH INPUT U.S. Public Records Index, Volume 2

14
DEC
2014

Name: Wilford Upchurch

Birth Date: 6 Mar 1943

Address: 2132 Perryville Rd, Cape Girardeau, MO, 63701-2340

WILLIFORD

U

Williford Upchurch

North Carolina
Marriages, 1759-1979

marriage: 07 Dec
1854

Wake, North
Carolina

spouse: Frances Royster

OBITUARY DOWNLOADED BY JENNA LANE U FOR RPU

Paper: News & Observer, The (Raleigh, NC)

Deceased: Irene Upchurch "Ma" Perry

Date: August 30, 2008

YOUNGSVILLE – Irene Upchurch "Ma" Perry, 94, of Guardian Care Nursing Center, formerly of 8209 Halifax Road, died Thursday, August 28, 2008 at Wake Med. She was born April 22, 1914 in Franklin County to the late Williford J. Upchurch and Serena Medlin Upchurch. Irene was a nursing assistant and worked at Eastern Wake Hospital for 17 years. As long as her health permitted she was an active member of Bethlehem Baptist Church in Franklin County.

Funeral service 3:00 p.m. Sunday, August 31, 2008 at Bethlehem Baptist Church, 1543 Bethlehem Church Road, Youngsville, NC 27596 with Reverend Earl Roach and Reverend Bill Wallace officiating. Burial, church cemetery.

Surviving: daughters, Betty P. Turnipseed of Wendell, Janet P. Jackson and husband, Donald of Zebulon; sons, Danny C. Perry and wife, Joy of Zebulon, Ronnie V. Perry and wife, Lisa of Zebulon; six grandchildren; two step-grandchildren; nine great-grandchildren; three step-great-grandchildren; special sister-in-law, Annie Belle Upchurch of Raleigh.

In addition to her parents, she was preceded in death by her husband, W. Vernon Perry; a sister, Frances Baker; brothers, Nathaniel and Gorman Upchurch; son-in-law, Milo Turnipseed.

The family will receive relatives and friends from 6:30 to 8:30 p.m. Saturday, August 30, 2008 at L. Harold Poole Funeral Service and Crematory, 944 Old Knight Road, Knightdale, NC 27545 and other times at the home of Janet and Donald Jackson, 8621 Fowler Road, Zebulon, NC 27597.

Flowers are accepted or memorial contributions may be made to Bethlehem Baptist Church Building Fund, 1543 Bethlehem Church Road, Youngsville, NC 27596.

Condolences to the family may be made at www.poolefuneral.com under Obituaries.

The family would like to thank the staff and caregivers at Guardian Care in Zebulon for the many acts of kindness and concern shown to their loved one over the years.

Section: Obit

Page: B10

Copyright (c) 2008 The News and Observer

I - - u

A A. Williford J. u

ma() Serena Medlin

1. Irene u

ma() W. Vernon Perry

a. Betty Perry

ma() Milo Turnipseed

b. Janet Perry

ma() Donald Jackson

c. Danny C. Perry

ma() Joy - -

d. Ronnie V. Perry

ma() Lisa - -

2. Frances u

ma() - - Baker

3. Nathaniel u

ma() Annie Bell - -

4. Gorman u

① From Wake Treasurer Vol 8 No 2 Summer/Fall 1998 Pg 55

BASTARDY BONDS AND RECORDS (PART 21)

6. SALLIE T. HORTON / MATHEW T. ROGERS

State of North Carolina to the exam in of Sallie T. HORTON.

Wake County Court of Pleas and Quarter Sessions

To Littleberry ROGERS }
Adam of M. F. ROGERS } Greetings
Williford UPCHURCH ↑ }

Whereas at May Term 1867 of the Court of Pleas and Quarter Sessions for this county. Aforesaid. The said Mathew T ROGERS was found to be the father and Charged with the maintenance of a certain bastard Child begotten upon the bodey Sallie T HORTON and wheras he entered into bond with Williford UPCHURCH ↑ as his surity for the maintainance of said child have neglected to pay the same as by Law you are required. And according to the order of the Court these are therefore to command you and each of you. To make your personal appearance at the next of this Court aforesaid to be held on thee third Monday of August and then and there to show cause if any why execution shall not _____ against your goods and chattles lands and tenements for such sum as the Court shall _____ sufficient for the maintainance of such Child Witn: of J. J. FERRELL clerk of our said Court at office this the 12th day of Augt 1867. [signed] J. J. FERRELL ^{clerk} by J[unius or James?] FERRELL DC
Other endorsements and notes: Littleberry ROGERS Adm of _____ T ROGERS & Williford UPCHURCH Notice to Augt Term 1867 [Sheriff's notes:] To hand Aug 12/67 Executed Aug 13th E. H. RAY Shff Pr S P GILL D.S.

CROSS FILE FOR. LITTLEBERRY ROGERS
M. F. ROGERS
WILLIFORD U ↑
MATHEW T. ROGERS
SALLIE T. HORTON

② RPU Suggestion 9 MAR 2009

The above williford U is probably williford Kearney U
s/o Kearney U - Head of a line in the Richard U, III / James U, VII SC
Kearney had a dau Sabrina Helen U who was a
Mathew T. Rogers. It seems plausible that Mathew T. Rogers
who and Sabrina is the same Mathew T. Rogers who was
the father of the illegitimate child & that MTR called on
his BIL williford Kearney U to be his surty. They all
lived in the Cross Roads Area of Wake Co, NC.
(See Profile of Mathew T. Rogers)

① Williford U was son (son?) of Sims and Abigail (Abigail) U and gr of Moses U. (28)

② See Chatham Co NC Census - Extended by RPA

1840 There is 1 male < 5 in Sims home - Is this Williford?

1850 - Williford U age 9 M is in home of Sims U

1860 - Williford U 19 M laborer in home of Sims U.

1870 - No Williford U in Sims U home.

③ See Sims U Profile - Entry 12 NOV 1987

Williford (Williford) U b 1840 served in CSA + did not return from the war. Presumed MIA.

④ From Ltr 30 JUL 1989 Victor Maine Barefoot DRA
Williford U Co I, 6 NC INF Put/ Put.

Enlisted in Wake Co, NC 28 MAY 1861 age 20, Volunteer

Present 20 JUN - 31 AUG 1861

Present SEP & OCT 1861

Present NOV & DEC 1861

Present JAN & FEB 1862

Present MAR & APR 1862

Present MAY - 31 OCT 1862

Present NOV & DEC 1862

Present JAN & FEB 1863

Present 1 MAR - 11 MAY 1863

Present 11 MAY - 31 AUG 1863

SEP & OCT 1863 "Absent."

sent Hospital since 5 OCT 1863
by Ex. Board."

Another note indicates that he was admitted to the Hospital in Charlottesville, VA on 15 SEP 1863 due to diarrhea; transferred to hospital in Lynchburg, VA on 21 SEP 1863

NOV & DEC 1863 "Absent - sent to hospital since 5 OCT 1863 by order Exchange Board"

Present JAN & FEB 1864

15 SEP - 31 OCT 1864 - "Missing in action - Captured
19 OCT 1864 at Strasburg, VA

WILLIFORD

U PGZ 1-2 XID-688

- ⑤ See Ltr in Julia Ethel U Brophy dated 11 APR 1974
Julia Ethel U uses the spelling "WILFORD"
for the son Willford U of same U

BOOK: The Upchurch Family of High Falls, NC (MOORE CO)

I. MOSES u - Head of clan

PG 66

A. SIMS u

- 6 Simms Upchurch b: 11 Dec 1808 in Chatham County, North Carolina d: Apr 1880 in Williams, Chatham County, North Carolina
+Maiden
- 7 [2] Winship Upchurch b: 1844 in Chatham Cty, NC, USA
- 7 James Henderson Upchurch d: 1863
- 7 Winslow Upchurch b: 1842
- 7 Wiliford Upchurch b: 1841
- *2nd Wife of Simms Upchurch:
- +Tabitha Williams b: 1810 m: 23 Dec 1852 d: 1860
- *3rd Wife of Simms Upchurch:
- +Matilda Temples b: 1808 in North Carolina m: 1850 in Wake, NC, USA d: in NC, USA
- *4th Wife of Simms Upchurch:
- +Abigail Olive b: 1810 m: 11 Dec 1832 in Wake, NC, USA d: 1847 in Chatham, NC, USA
- 7 Partheny Upchurch b: 1833 in Wake County, North Carolina
- 7 Lucetta Upchurch b: 1835 in Wake County, North Carolina
- 7 Quinetta Upchurch b: 1835 in Wake County, North Carolina d: 1908
- +Joseph Bell Lasater b: 1830 m: 15 Jan 1852 in Chatham, NC, USA d: 30 Aug 1861
- 8 Minerva Lasater b: 1853 in Chatham County, North Carolina
- 8 Abby C Lasater b: 1854 in Chatham County, North Carolina
- 8 John S. Lassiter b: 17 Mar 1856 in Chatham County, North Carolina d: 07 Aug 1918 in Durham, NC, USA
- +Theodica Council b: 1858 in North Carolina m: 1878 d: Bef. 1910 in Durham, Durham County, North Carolina
- 9 Leo Dexter Lasater b: Jul 1879 in Williams, Chatham County, North Carolina
- 9 Joseph M. Lasater b: May 1882
- 9 Annie P. Lasater b: Nov 1888
- 9 John N. Lasater b: Aug 1890
- 9 Ella G. Lasater b: 1901
- *2nd Wife of John S. Lassiter:
- +Lee H. b: 1865 in North Carolina m: 1908 in Durham County, North Carolina
- 8 Rebecca Lasater b: Mar 1858 in Chatham County, North Carolina d: 17 Dec 1938 in Durham, North Carolina
- +Joseph P. Lawrence b: Nov 1854 in North Carolina d: 05 Feb 1938 in Durham, North Carolina
- 9 Nora D. Lawrence b: Nov 1879 in Durham, Durham County, North Carolina
- 9 Clara V. Lawrence b: May 1883 in Durham, Durham County, North Carolina
- 9 James Thurmon Lawrence b: 26 Jul 1888 in Durham, Durham County, North Carolina d: 10 Dec 1938 in Durham, North Carolina
- 9 Leslie Erbon Lawrence b: 03 Jan 1893 in Durham, Durham County, North Carolina d: 24 Oct 1952 in North Carolina
- 8 Lenora A. Lasater b: 1860 in Chatham County, North Carolina d: 12 Nov 1943 in Durham, North Carolina
- 7 Laurana Lurany Upchurch b: 1836 in Wake County, North Carolina
- +Albert C. Council b: 1833 in North Carolina
- 7 James A. Upchurch b: 1838 in Wake County, North Carolina
- 7 Willoford Upchurch b: 1840 in Wake County, North Carolina
- 7 Winslow Winston Upchurch b: 1842 in Wake County, North Carolina
- 7 [2] Winship Upchurch b: 1844 in Chatham Cty, NC, USA
- 7 Courtney Upchurch b: 1845 in Wake County, North Carolina
- 7 Alvaney Upchurch b: 1847 in Wake County, North Carolina

NOT 2ND WIFE OF JSL - RATHER IS ANDREW'S 2ND WIFE LEE HAWKINS WIDOW OF HIS L-RN 4 SEP 2001

WILIFORD

u

(2-1)

No.	Soldier Name	Side	Function	Regiment Name
1	Upchurch, A. Mc.D.	Confederate	Infantry	15th Regiment, North Carolina Infantry
2	Upchurch, A.A.B.	Confederate	Artillery	13th Battalion, North Carolina Light Artillery
3	Upchurch, A.B.	Confederate	Infantry	1st Regiment, North Carolina Infantry
4	Upchurch, A.H.	Confederate	Infantry	23rd Regiment, North Carolina Infantry
5	Upchurch, A.J.	Confederate	Cavalry	1st Regiment, North Carolina Cavalry
6	Upchurch, A.J.	Confederate	Infantry	43rd Regiment, North Carolina Infantry
7	Upchurch, A.J.	Confederate		Clark's Special Battalion, North Carolina Militia
8	Upchurch, A.N.	Confederate	Infantry	39th Regiment, North Carolina Infantry
9	Upchurch, Albert E.	Confederate	Infantry	55th Regiment, North Carolina Infantry
10	Upchurch, Alinder B.	Confederate	Infantry	1st Regiment, North Carolina Infantry
11	Upchurch, Ansel M.	Confederate	Infantry	58th Regiment, North Carolina Infantry
12	Upchurch, Archibald M.D.	Confederate	Infantry	15th Regiment, North Carolina Infantry
13	Upchurch, B.A.	Confederate	Infantry	1st Regiment, North Carolina Infantry
14	Upchurch, B.A.A.B.	Confederate	Artillery	13th Battalion, North Carolina Light Artillery
15	Upchurch, B.A.B.	Confederate	Artillery	13th Battalion, North Carolina Light Artillery
16	Upchurch, B.J.	Confederate	Infantry	1st Regiment, North Carolina Infantry
17	Upchurch, Ben	Confederate		6th Regiment, North Carolina Senior Reserves
18	Upchurch, Benjamin	Confederate	Artillery	2nd Regiment, North Carolina Artillery
19	Upchurch, Benjamin	Confederate	Infantry	66th Regiment, North Carolina Infantry
20	Upchurch, Benjamin W.	Confederate	Infantry	13th Regiment, North Carolina Infantry
21	Upchurch, Bennett A.A.B.	Confederate	Artillery	2nd Regiment, North Carolina Artillery
22	Upchurch, Buckley	Confederate	Infantry	47th Regiment, North Carolina Infantry
23	Upchurch, C.	Confederate		1st Regiment, North Carolina Junior Reserves
24	Upchurch, Calvin W.	Confederate	Infantry	1st Regiment, North Carolina Infantry
25	Upchurch, Charles D.	Confederate		Snead's Company, North Carolina Local Defense
26	Upchurch, Charles P.	Confederate		Snead's Company, North Carolina Local Defense
27	Upchurch, Dai H.	Confederate	Infantry	31st Regiment, North Carolina Infantry
28	Upchurch, Dallas H.	Confederate	Infantry	1st Regiment, North Carolina Infantry
29	Upchurch, Daniel	Confederate	Infantry	34th Regiment, North Carolina Infantry
30	Upchurch, Green Berry	Confederate	Infantry	33rd Regiment, North Carolina Infantry
31	Upchurch, Hansel	Confederate		8th Regiment, North Carolina Senior Reserves
66	Upchurch, Will H.	Confederate	Infantry	26th Regiment, North Carolina Infantry
67	Upchurch, William	Confederate	Infantry	35th Regiment, North Carolina Infantry
68	Upchurch, William	Confederate	Infantry	50th Regiment, North Carolina Infantry
69	Upchurch, William H.	Confederate	Infantry	15th Regiment, North Carolina Infantry
70	Upchurch, William R.	Confederate	Infantry	52nd Regiment, North Carolina Infantry
71	Upchurch, William S.	Confederate	Infantry	58th Regiment, North Carolina Infantry

ITEM
IN LTR7 SEP
2007

MARGARET

LOUISE

HARRIS

TO RPH

NC

CSA

SOLDIERS

AND

SAILORS

72	Upchurch, Willford	Confederate	Infantry	6th Regiment, North Carolina Infantry
73	Upchurch, Winship	Confederate	Infantry	6th Regiment, North Carolina Infantry
74	Upchurch, Winslow	Confederate	Infantry	6th Regiment, North Carolina Infantry
32	Upchurch, I.S.	Confederate	Infantry	16th Regiment, North Carolina Infantry
33	Upchurch, Isam	Confederate	Infantry	16th Regiment, North Carolina Infantry
34	Upchurch, J.B.	Confederate	Infantry	47th Regiment, North Carolina Infantry
35	Upchurch, J.F.	Confederate		1st Regiment, North Carolina Junior Reserves
36	Upchurch, J.F.	Confederate	Cavalry	8th Battalion, North Carolina Cavalry (Partisan Rangers)
37	Upchurch, J.H.	Confederate	Infantry	6th Regiment, North Carolina Infantry
38	Upchurch, J.M.	Confederate	Cavalry	3rd Regiment, North Carolina Cavalry
39	Upchurch, J.M.	Confederate	Infantry	35th Regiment, North Carolina Infantry
40	Upchurch, J.N.	Confederate	Cavalry	1st Regiment, North Carolina Cavalry
41	Upchurch, J.W.	Confederate	Infantry	32nd Regiment, North Carolina Infantry (Lenoir Braves)
42	Upchurch, James	Confederate	Infantry	35th Regiment, North Carolina Infantry
43	Upchurch, James W.	Confederate	Infantry	1st Regiment, North Carolina Infantry
44	Upchurch, Jasper W.	Confederate	Cavalry	1st Regiment, North Carolina Cavalry
45	Upchurch, John W.	Confederate	Infantry	47th Regiment, North Carolina Infantry
46	Upchurch, Joseph	Confederate	Infantry	47th Regiment, North Carolina Infantry
47	Upchurch, Jubal	Confederate	Infantry	47th Regiment, North Carolina Infantry
48	Upchurch, Lindaman	Confederate	Infantry	1st Regiment, North Carolina Infantry
49	Upchurch, M.D.	Confederate	Infantry	15th Regiment, North Carolina Infantry
50	Upchurch, N.B.	Confederate	Infantry	33rd Regiment, North Carolina Infantry
51	Upchurch, O.H.	Confederate		1st Regiment, North Carolina Junior Reserves
52	Upchurch, Oliver P.	Confederate	Infantry	47th Regiment, North Carolina Infantry
53	Upchurch, P.B.	Confederate	Infantry	15th Regiment, North Carolina Infantry
54	Upchurch, Parker	Confederate	Infantry	47th Regiment, North Carolina Infantry
55	Upchurch, Richard	Confederate	Infantry	26th Regiment, North Carolina Infantry
56	Upchurch, Richard	Confederate	Infantry	47th Regiment, North Carolina Infantry
57	Upchurch, Sidney	Confederate		3rd Battalion, North Carolina Senior Reserves
58	Upchurch, Simon M.	Confederate	Infantry	55th Regiment, North Carolina Infantry
59	Upchurch, Sion M.	Confederate	Infantry	55th Regiment, North Carolina Infantry
60	Upchurch, Thomas	Confederate	Infantry	7th Regiment, North Carolina Infantry
61	Upchurch, Thomas J.	Confederate	Infantry	47th Regiment, North Carolina Infantry
62	Upchurch, W.A.	Confederate		Mallett's Battalion, North Carolina Camp Guards (Camp Holmes)
63	Upchurch, W.M.	Confederate	Infantry	35th Regiment, North Carolina Infantry
64	Upchurch, Wesley	Confederate		5th Regiment, North Carolina Senior Reserves
65	Upchurch, Wesley	Confederate	Infantry	7th Regiment, North Carolina Infantry

- CIVIL WAR LETTERS FROM G.T. BEAVERS, ET AL. TO FAMILY MEMBERS IN CATHAM CO, NC. 19 LTRS 2 JUL 1861 TO 2 JUN 1863 - SEE BIOFILE OF G.T. BEAVERS FOR DETAILS IN LTRS SENT TO RPH 20 SEP 2005 BY ANN (PDE) GREBING. SKETCH OF TWO KEY FAMILIES

I. GEORGE BEAVERS

- A. FRANCES BEAVERS (M)
- B. RUFUS BEAVERS
- C. ADELLA BEAVERS
MO (1) ISHAM SIMS U
- D. JAMES SYDNEY
BEAVERS "SID"
- E. GEORGE THOMAS
BEAVERS "G.T." "TOM"
- F. CHARLES E. BEAVERS

II MOSES UPCHURCH

- A. SIMS U
 - 1. JAMES HENDERSON U "J.H."
 - 2. WILLIFORD U
 - 3. WINSHIP U
- B. MURRAY U
 - 1. ISHAM SIMS U

HERE IS A LIST OF NAMES THAT APPEARED IN THE LETTERS
= LETTER NUMBER - DETAILS ADDED IN EACH BIOFILE

- | | |
|--|--|
| #1 SID WRITES, MENTIONS TOM | #10 PVT MARK WIMBLY & CPL QUINTON HUDSON FIGHT CHARLES |
| #2 GOV JOHN W. ELLIS DIED
I.S.B. = I.S. BEAVERS
CASLES YATES, MARY
ANDERSON | #11 JOHN FERDINAND WILLIAMS, I.S. U |
| #3 H. MULKALON
WM A. BARBEE
WM BATCHELOR
CAPT R.W. YORK (#12) | #12 <u>WILLIFORD U</u> , JOHN KELLY, WINSHIP U, ISU |
| #5 J. B. LABSITER
MISS MELORE YATES
(ALSO #2 & #19) #14
I. H. LEWTER (#7) | #13 SID DIES #14 RUFUS, CHARLES, JOHN
+ #16 |
| #6 J.J. JINKENS (#27)
S. MULLHOLLAN, S. U | #15 RUFUS BARBEE, SANDY LEWTER, C.W. WILLIAMS |
| #8 H. KELLY; J.H. U | #17 MANASSAS HERNDON, EDWARD PARRISH |
| #9 TOM, JOHN MOURNING
UNCLE BILL | #18 JOHN, PAPPY, G.L. WILLIAMS |
| #7 M. D. WILLIAMS
HARMON SEARS + #10
A.B. | #19 G.T. → CPL, I.S. U TO "SISTER"; D.W. DOWD |
| #8 J. WILLIAMS
D. PARRISH | EPilogue - G.T.B.; I.S. U. |
| #9 Col DORSEY PENDER
SID SECK | |

NOTES FOR INDIVIDUALS: on 19 JAN 1862

Williford U writes to ISU from Camp Fisher, VA. Annotations by compiler
"Williford U" would turn up missing in 1864 after the Battle of Cedar Creek in the Shenandoah Valley."

- CIVIL WAR 1861-1865 - COMPANY I, 6TH REGIMENT - NC STATE TROOPS
 See RPU was Ready for complete Article as Published in
WAKE TREASURES Vol 9 No 2 SUMMER/FALL 1999 PG 41-57
 many participants were from Wake Co, NC and nearby
 counties so the article has been extensively extended
 for RPU Profiles

DETAILS RE CO "I"

UPCHURCH, J. H., Sergeant

Enlisted in Virginia at age 24, 13 August 1862, for the war. Mustered in as Private. Wounded at Sharpsburg, Maryland, 17 September 1862. Promoted to Corporal on 1 February 1863. Wounded in the breast at Gettysburg, Pennsylvania, 1-2 July 1863. Captured at Rappahannock Station, Virginia, 7 November 1863, but escaped. Promoted to Sergeant in November-December 1863. Wounded in the arm at Cedar Creek, Virginia, 19 October 1864. Died at Charlottesville, Virginia, 13 November 1864, of wounds.

UPCHURCH, Williford, Private

Enlisted in Wake County at age 20, 28 May 1861, for the war. Present or accounted for until reported missing in action at Cedar Creek, Virginia, 19 October 1864. No further records.

UPCHURCH, Winship, Private

Born in Chatham County and was by occupation a farmer prior to enlisting in Wake County at age 17, 28 May 1861, for the war. Present or accounted for until captured at Rappahannock Station, Virginia, 7 November 1863. Confined at Point Lookout, Maryland, where he took the Oath of Allegiance and joined the U.S. Army on 17 February 1864. Assigned to Company E, 1st Regiment U.S. Volunteer Infantry.

UPCHURCH, Winslow, Private

Enlisted in Chatham County on 24 October 1864, for the war. Present or accounted for through December 1864.

The company, known as "Cedar Forks Rifles," was from Wake and Chatham Counties and enlisted in Wake County on 28 May 1861. It went into the camp of instruction near Company Shops (Burlington), Alamance County, 1 June 1861, and was assigned to this regiment [Sixth Regiment] as Company I. After joining the regiment, the company functioned as a part of the regiment, and its history for the war period is recorded as a part of the regimental history.

The information contained in the following roster of the company was compiled principally from company muster rolls for 20 June 1861, through February 1864, and 15 September through December 1864. No company muster rolls were found for the period prior to 20 June 1861; for March through 14 September 1864; or for the period after December 1864. In addition to the company muster rolls, Roll of Honor records, receipt rolls, hospital records, prisoner of war records, and other primary records, supplemented by state pension applications, United Daughters of the Confederacy records, and postwar rosters and histories, all provided useful information.

Transcribed by Madlyn Jamison

Source: Jordan, Weymouth T. Jr., compiler and Louis H. Manarin, Unit Histories; *North Carolina Troops, 1861-1865: A Roster: Vol. IV Infantry* (Raleigh, N.C.: Office of Archives and History, 1973) The North Carolina Archives has generously granted permission to *Wake Treasures* to reprint the history of Company I, 6th Regiment N.C. State Troops in this journal issue.

- From Email 10 DEC 2010 Ann Pae to RPU

UPCHURCH, WILLIFORD - Born in Chatham County and listed on the 1850 Chatham census as living with his parents, Sims and Partheny Upchurch and attending school. In 1860, Williford is listed as a Laborer, in the Grove Post Office area. Member of Mt. Pisgah Baptist Church. Brother to Winslow and Winship. Enlisted at age 20, May 28, 1861 in Wake County. Present or accounted for until missing in action at Cedar Creek, VA., October 19, 1864.

Input from Emails 13 OCT 2012 Hope Blackford & NP
See her profile for details - WILLIFORD U only enlarged - below

No. 3622.—Claim of Williford Upchurch, of Raleigh, Wake County, State of North Carolina.

40 gallons molasses	\$30 00
60 pounds pepper	30 00
50 pounds spices	25 00
40 pounds ginger	16 00
240 pounds rice	36 00
10 buckets	7 50
10 tubs	10 00
5 bushels meal	5 00
40 pounds candles	10 00
400 pounds salt	30 00
Total	249 50

Remarks.—This claimant says he was pressed into the home-guard, and in that way served the confederacy for five days; that he was ordered to Camp Holmes near Raleigh to guard prisoners one night as a common soldier. He had three brothers who volunteered and entered the confederate service, but he contributed nothing to their support in the army. He held the office of Lieutenant in the North Carolina militia during the war, which he says kept him out of the confederate service. Although he declares his sympathies were always with the Union cause, we think he is not entitled to remuneration for the property taken from him for the use of the Union army. There is nothing shown by the testimony in the case that would prevent him from establishing loyalty to the confederacy. The claim must be rejected.

Southern Claims - Barred and Disallowed » North Carolina » Wake County

Last Name	First Name	Claim Number
Upchurch	John	(4665)
Upchurch	Keaney	(4664)
Upchurch	Williford	(3622)

Southern Claims Commission Disallowed Claims Index - North Carolina
National Archives & Records Administration - P2257

Surname	Given Name	County	Status	Year	Page
Upchurch	John	Wake	Claim	1871	34
Upchurch	Kearney	Wake	Claim	1871	34
Upchurch	Williford	Wake	Claim	1871	34

WILLIFORD

U

4-2

XJD-688

INTERNET RECORDS FOR FAMILY OF SIMS U - RPH15JUN2011

1850 CENSUS - NC

1860 CENSUS - NC

I. MOSES U b 1750 (VA)

CHATHAM CO, LOWER REGT

CHATHAM CO, EASTERN

DISTRICT - GROVE PO

A MD 1772 (?) MARY SIMMS

Name, FARMER #2700

Age

b 1754 (?) d 1847 (?)

Sinus Upchurch (SIMS) 1808 42 NC

Name FARMER #4500/8000 Age

A. CALORGY U b 1795

Parthing Upchurch 1834 16

Sinn Upchurch (SIMS) 1808 52

(Franklin Co., NC)

Laurance Upchurch 1837 13

Matilda Upchurch 1808 52

(CLAISE, CLARGY) NM.

James H Upchurch 1839 11

Willerford Upchurch 1841 19

B. SIMS U b 11 DEC 1808

Williford Upchurch 1841 9

Winston Upchurch 1843 17

(Chatham Co, NC)

Winslow Upchurch 1842 8

Winship Upchurch 1845 15

d A PA 1880 (Chatham)

Winship Upchurch 1844 6

Courtnev Upchurch 1841 19

MA (S) 11 DEC 1832

Courtnev Upchurch 1846 4

Alvany Upchurch 1849 11

A (WC, NC) ABIGAIL

Alvany Upchurch 1849 1

Clargy Upchurch 1800 60

OLIVE d 1847

Claise Upchurch 1775 55

Sally Davis 1837 23

MD (2ND) 1850 (?)

Joseph Lawrence A ADORER 1801 49

Alfred Waldin LABORER 1837 23

A MATILDA TEMPLES

Mossie Upchurch (MOSES) 1750 100 VA

John Jeffers LABORER 1836 24

A 1. Parthenia U b 22 SEP 1833

Quinta Upchurch TWINS 1835 15 NC

1870 CENSUS - NC

A 2. QUINETTA U (TWIN) b 27 JUL 1834

CHATHAM CO, NORTH

SIDE PITTSBORO ROAD

A 3. LUCETTA U (TWIN) b 27 JUL 1834

Name FARMER #3000/1500 Age

A 4. LEWRANCEY U b 29 JUN 1836 (LAURANCE)

Sims Upchurch 1807 63

A 5. JAMES HENDERSON U b ABOUT 1838

Matilda Upchurch 1807 63

Courtnev Upchurch 1846 24

Alvany Upchurch 1848 22

1840 CENSUS

NC - CHATHAM

CO. - SIMS U

A 6. WILLIFORD U b APT 1841

A 7. WINSLOW U b APT 1842 (WINSTON)

A 8. WINSHIP U b APT 1844

A 9. COURTNEY U b SEP 1846

A 10. ALVANIA U b 19 JUL 1848

Free White
Persons - Males -
Under 5:1 JAMES
HENDERSON
U.Free White
Persons - Males -
15 thru 19:

1 *

Free White
Persons - Males -
30 thru 39:

1 SIMS U

Free White
Persons - Males -
80 thru 89:

1 MOSES U

Free White
Persons - Females -
Under 5:

3 #2,3,4

Free White
Persons - Females -
5 thru 9:1 PARTHENIA
UFree White
Persons - Females -
30 thru 39:1 ABIGAIL
OLIVEFree White
Persons - Females -
40 thru 49:1 CALORGY
UFree White
Persons - Females -
70 thru 79:1 MARY
SIMMS.NOTE - Sons 5-9 died in service
of the Confederacy. Only
James Henderson U had
married. He had issueNOTE. Sinus U supposedly married
23 DEC 1852 (Chatham Co, NC)A Talitha Williams had the
presence of wife Matilda in
1860 & 1870 census doubt.Slaves - Males - 1
Under 10:Slaves - Females - 1
Under 10:Slaves - Females - 1
24 thru 35:Total - All Persons
(Free White, Free
Colored, Slaves): 14Persons Employed
in Agriculture: 2No. White Persons
over 20 Who
Cannot Read and
Write: 4Free White
Persons - Under
20: 6Free White
Persons - 20 thru
49: 3Total Free White
Persons: 11

Total Slaves: 3

Total All Persons -
Free White, Free
Colored, Slaves: 14

CENSUS RECORDS FOR FAMILY OF BLAKE BAKER BAPT 1804 28 MAR 09
BAKER FAMILY OF FRANKLIN CO, NC

W. M. BAKER d 1777 (FC, NC) [BOTE CO, NC]

Δ A. HENRY B., SR 1745-1823

Δ FC, NC) MD (1) REBECCA PERRY

Δ 1. BLAKE B. BAPT 1804 d ADT 1863

Δ MD (1ST) 1829 (1) FRANCES U.

Δ 1804-1843 D/O JUBAL U

Δ (VS WIDOW OF WILLIFORD U)

Δ MD (2ND) MARGARET

BUNN b 1826

Δ 2. THOMAS H. B b 1831 CSA

Δ 3. JASPER B b 1832 CSA

Δ C. RICHARD SANDERS B

b 19 MAR 1853 CSA

Δ 4. JAMES B. B. b 1835 d 1 FEB 1865 (PT. LOOKOUT, MD) CSA

Δ 5. AUGUSTUS B b 1836 - DISAPPEARED - CIVIL WAR 1870 CENSUS WAKE CO, NC

Δ 6. AGNES C. B b 1838

Δ 7. JOSEPH BLAKE BAKER b 3 OCT 1847

Δ MD (1) ALAMANCE PHILLIPS 1854-1939 ETU

Δ 1. MARGARET S. B "MAGGIE" b 8 OCT 1878

Δ 2. BIRDIE B. b 4 FEB 1880 (FC, NC)

Δ 3. MILDRED B. b 8 FEB 1882 (FC, NC)

Δ 4. HENRY KEARNEY B b 4 NOV 1886

Δ 5. LULA GRAY B b MAR 1893

Δ 6. BURWELL B b 1849

Δ 7. REBECCA B b 1851

Δ 8. WESLEY B b 1853

Δ 9. BENJAMIN B b 1855

Δ 10. JOHN D B b 1857

Δ 11. LENORA M. B. b NM

Δ 2. W. M. B

Δ 3. ELIZABETH B "ELIZA"

Δ 4. JAMES B "JR"

Δ 5. MARSHALL B. [VS MARGARET?]

Δ 6. JOHN D. B. 1800-1853

Δ 7. BENJAMIN B.

Δ 8. TEMPERANCE B.

Δ 9. PEGGY B [IF = MARGARET - SEE 5]

Δ B. JAMES B

1850 CENSUS WAKE

CO, NC LITTLE RIVER

TWP

1860 CENSUS WAKE CO

NC NE DIVISION

WAKEFIELD PO

Name BAPT Age

Blake Baker 1803 47

Margaret Baker 1826 24

Agnes Buker 1838 12

Augustus Buker 1836 14

Burwell Buker 1849 1

Jasper Buker 1832 18

Joseph Buker 1847 3

Richard Buker 1834 16

Thomas Buker 1831 19

Keziah Wheeler 1803 47

Name BAPT Age

Blake Baker 1804 56

Margaret Baker 1826 34

Augustus Baker 1835 25

Agnes Baker 1838 22

Joseph Baker 1848 12

Burwell Baker 1849 11

Rebecca Baker 1857 9

Wesley Baker 1853 7

Benjamin Baker 1855 5

John Baker 1857 3

Δ Kizziah Wheeler 1800 60

LITTLE RIVER TWP

PO FORESTVILLE

Name [MARGARET] BAPT Age

Morgan Baker F HEAD 1825 45

Joseph Baker 1848 22

Rebecca Baker 1852 18

Wesley Baker 1854 16

Benjamin Baker 1856 14

John Baker 1858 12

Δ Lusaanna Ferrell SERVANT 1827 43

1880 CENSUS - FRANKLIN CO, NC DUNN TWP

Name BAPT Age

Joseph Baker HEAD 1847 33

Mancie Baker WIFE 1854 26

Maggie Baker DAUGHTER 1877 3

Birdie Baker DAUGHTER 1879 3M

Δ Lottie Dunn COOK 1800 80

1900 CENSUS FRANKLIN CO, NC DUNN TWP

Name BAPT Age

Joe B Baker HEAD OCT 1847 52

Alamance Baker WIFE (5,5) JAN 1857 46

Birdie D Baker DAUGHTER FEB 1880 20

Henry K Baker SON NOV 1886 13

Lula G Baker DAUGHTER MAR 1893 7

① See Notes of RPH 25 FEB 1980 visit to Shirley Pearce

Jake Pearce → William Davis Pearce → Shirley Pearce

↳ and Feltie Bell Stuckland

(Feltie's mother = A Barker)

Gorman U ↑ lined with Shirley's people.

He is now a City Bus Driver in Raleigh, NC

② See Profile of Francis U [XID-32405] - Entry 6 MAY 1993

I. Williford J. U of the Richard U, III / Burhelly U
Saturday - Ersula U line

A. Gorman U - He was living in Raleigh,
NC when his notes Francis U & 28 APR 1993

③ Phone Book 1980 - Raleigh, NC - W. G. Upchurch, 6412 Buffalo Rd
Raleigh, NC 27604 (Note: Assume this WGA is same as WGUP R)

④ From Iti 25 JAN 1996 James Allen Arnold, Sr & RPH

THE NEWS & OBSERVER
WEDNESDAY, JANUARY 24, 1996

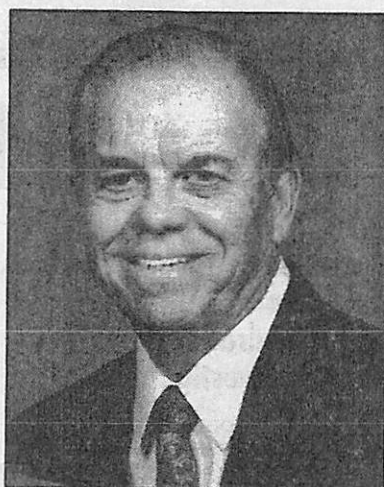

"IN LOVING MEMORY"
WILLIFORD G. UPCHURCH
AUG. 15, 1918 - JAN. 23, 1996

RALEIGH — Mr. Williford Gorman Upchurch, 77, of Raleigh, died Tuesday morning. He was employed with Raleigh City Coach Lines from 1948 until he retired in 1983.

He is survived by his wife, Annie Murray Upchurch of Raleigh; daughter, Annette Rhue of Raleigh; daughter and son-in-law, Gayle and Jim Fuller of Raleigh; three grandchildren, Lorie Ingram, Scott Fuller and Brian Rhue; sister, Irene Perry of Youngsville.

Funeral service 11 a.m. Thursday at Mitchell Funeral Chapel, Saint Mary's Street. Entombment will follow in Oakwood Cemetery.

The family will receive friends from 7-8:30 p.m. Wednesday at Mitchell Funeral Home, 600 Saint Mary's St.

Memorial contributions may be made to the North Street Baptist Church or your favorite charity.

↑

Δ

Δ

Δ

Δ + Δ

Δ + Δ

WILLFORD GORMAN U (1-2) XID-32404

(5) ZEBULON RECORD THUR 1 FEB 1996

(No new information beyond that found in (4) - RPA)

Williford G. Upchurch.

Williford Gorman Upchurch, 77, of Raleigh, died Tuesday, Jan. 23. Funeral was Thursday, Jan. 25, at Mitchell Funeral chapel, Saint Mary's Street. Entombment was in Oakwood Cemetery.

He was employed with Raleigh City Coach Lines from 1948 until he retired in 1983.

Surviving: wife, Annie Murray Upchurch; daughter, Annette Rhue of Raleigh; daughter and son-in-law, Gayle and Jim Fuller; sister, Irene Perry of Youngsville; three grandchildren.

Memorial contributions may be made to the North Street Baptist Church or to one's favorite charity.

WILLIFORD GORMAN U

(2-1)

North Carolina Death Records 1968-1996

UPCHURCH, WILLIFORD GORMAN Death Date: 23 January 1996 Gender: Male
Place of Death: , Wake, North Carolina Race: White
Residence: , Wake, North Carolina Age: 77 Years
Autopsy: No Marital Status: Married
Hospital: Home Bed Code:
Attendant: Physician Burial: Burial in state
Birth Date: 15 August 1918 State of Birth: North Carolina
Father: UPCHURCH Death Date: SS# 237287000

W. GORHAM

U

XID-32404

ONC BIRTHS - 5 SEP 2005 - PETERSON - FRANKLIN CO - FAT = UPCHURCH
1900 - 1937 PART 13

Lattie Morris Upchurch	19 Jul 1900	Franklin		
George Roy Upchurch	2 Jun 1901	Franklin		
Edna Mae Upchurch	2 Feb 1905	Franklin		
Doza Errell Upchurch	20 Jun 1908	Franklin		
Elizabeth E Upchurch	1 Dec 1913	Franklin	John E Upchurch	
Linwood D Upchurch	20 Feb 1914	Franklin	O B Upchurch	
Upchurch	24 Feb 1916	Franklin	Henry Upchurch	
Annie E Upchurch	16 May 1916	Franklin	Oscar B Upchurch	
Upchurch	16 Sep 1916	Franklin	Robt Upchurch	
Upchurch	8 Jun 1916	Franklin	Otho Upchurch	
Upchurch	9 Oct 1918	Franklin	Otha Upchurch	
Upchurch	30 Mar 1917	Franklin	Henry Upchurch	
Gorham Upchurch ↑	15 Aug 1918	Franklin	W J Upchurch	
Emma Upchurch	4 Jun 1919	Franklin	R J Upchurch	
Lattie Maurice Upchurch Jr.	2 Sep 1920	Franklin	R B Upchurch	
Upchurch	23 Mar 1921	Franklin	L M Upchurch	
Upchurch	23 Mar 1923	Franklin	Otha Upchurch	
Upchurch	18 Aug 1923	Franklin	Otho Upchurch	Annie Freeman
Upchurch	5 Jul 1925	Franklin	L M Upchurch	Sally Arolee Parry
Etta Marie Upchurch	29 Jul 1925	Franklin	J C Upchurch	Swannie Rowe
Upchurch	23 Sep 1925	Franklin	O K Upchurch	Bertha Medlin
Upchurch	28 Mar 1926	Franklin	Otho Upchurch	Annie Freeman
Howard Evans Upchurch	22 Jun 1927	Franklin	J C Upchurch	Swannie Rowe
Swannie Nell Upchurch	15 Sep 1927	Franklin	L M Upchurch	Asalee Perry
Upchurch	25 Nov 1927	Franklin	O G Upchurch	Essie R Moore
Upchurch	24 Feb 1929	Franklin	Otho T Upchurch	Essie R Moore
Upchurch	1 May 1930	Franklin	L M Upchurch	Arolie Perry
Upchurch	17 Feb 1930	Franklin	Otho Upchurch	Amie Freeman
Upchurch	28 May 1930	Franklin	Otis Gratis Upchurch	Essie R Moore
Otho Gratis Upchurch	11 Mar 1932	Franklin	Oth Upchurch	Annie Freeman
Delone Bay Thomas Upchurch	1 Oct 1932	Franklin	Rufus Upchurch, SR	Virgie S Jennings
Rufus Upchurch Jr.	29 Jun 1933	Franklin	Linwood D Upchurch	Marion B Andrews
William Daniel Upchurch	27 Feb 1934	Franklin	O G Upchurch	Essie Moore
James Wiley Bay Upchurch	10 Dec 1934	Franklin	Rufus Upchurch	Oza Smith
Upchurch	23 Jun 1935	Franklin	Linwood Upchurch	Norrie B Andrews
Rex Delona Upchurch	11 Dec 1935	Franklin	Otho Upchurch	Annie Freeman
Upchurch	21 Sep 1936	Franklin	Linwood D Upchurch	Babbie Andrews
Hilda Connell Upchurch	3 Jan 1937	Franklin	Floyd Upchurch	Leah Green
Henry Green Upchurch	20 Jun 1937	Franklin	Junie G Upchurch	Rosa G Stellings
Betty Rose Upchurch	10 Jul 1937	Franklin		

① Store in Pleaser Bay Ch. Cem- Franklin Co NC

{ Serena M. U. 12 JUN 1886 - 12 MAR 1938
→ H & W
Williford J. U. 12 JAN 1885 - 25 JUL 1929

② See Notes of RPA Sojourin FEB/MAR 1985 to NC
Visit with Bertha NMN Medlin. She and D. Roman U
who had a brother Williford U [Williford J. U.] who
lived in the Moccasin Creek Area of Franklin
Co, NC.

③ See 1900 Census - Franklin Co, NC

Williford U [Williford J. U.] son b FEB 1886^(NC) age 14
is in the home of his father farmer U
[James Wesley U] of the Richard U III / Buckley U
U. - Ersula U Girl

④ See Notes of RPA Visit 20 DEC 1989 to Lettie Mae Jones
WJU and Serena M (p Medlin). They had
three children.

⑤ See Notes of RPA Visit 27 DEC 1989 to Jane NMN Mungia
WJU and Serena Medlin.

1-2

WILLIFORD J

U

XII 12979

See Pg 64 Download in Ltr 7 MAR 2000 Flora Pauline U DR PM

122 JAMES⁸ UPCHURCH (HARRIET⁷ PEARCE, JOHN⁶, PHILLIP⁵, NATHAN⁴, NATHAN³, PHILLIP², GEORGE¹) was born Abt. 1852. He married BETTY MEDLIN.

Children of JAMES UPCHURCH and BETTY MEDLIN are:

- i. RICHARD B.⁹ UPCHURCH, b. 1889; d. 1948. [RICHARD BERKLEY U]
- ii. WILLARD UPCHURCH, b. Abt. 1885. [WILLIFORD J. U] ↑
- iii. OTHA UPCHURCH. [OTNA NMN U]

error - see below

This record is inconsistent with
misc RPU records which prior
records are presumed correct.
The above records would have
you believe:

- I. Nathan Pearce, I b 9 JUL 1735
 - A. Philip Pearce - of the 4
brothers
 1. John Pearce, II md
1) FRANCES Y
 - a. Harriet Pearce md
Ambrose Ames U
 - i. James U

Actually the James U
who md 1) Betty
medlin was a
nephew of Ambrose
Ames U as follows:

- I. Richard U, III - Head of Class
 - A. Berkeley U
 1. Erisula U (Newer md)
 - a. James Wesley
U b 12 SEP
1861 1) md 1)
Betty medlin

ROBERT GRAHAM U

XID 3013

○ From the Belle West to RPA 18 MAR 1975. Attachment #24
- Upchurch Mills - Wake Co, NC Court House

" R. G. U to Francis J. U 16 MAR 1901 - Rec D
Pg 457, File 2190"

R. G. U = ROBERT GRAHAM U, son of Francis
J. U (nee FRANCES JUDSON ROYSTER), widow
of Williford Kearney U of the Richard U, III/
James U, III Subclass - Kearney U line

(1-1)

WILLIFORD KEARNEY U

XID-1125

From Profile of John Aldred Perry - Entry 10 AUG 2009

I. Richard U, III

A. James U, VII

1. Kearney U 1808-1883

a. Williford Kearney U b 1832

Williford Kearney Upchurch-2 (Kearney Upchurch-1). He was born 1832 in Wake, North Carolina, USA. He died on 06 May 1880. Reference ID was 75.

Frances Royster. Reference ID was 76.

Notes for Frances Royster:

General Notes:

Frances was listed as living at 214 E. Davie Street in the Raleigh City Directroy, 1899-1900. She was listed a widower of Williford.

Williford Kearney Upchurch and Frances Royster. They were married on 07 Dec 1854 in Wake, North Carolina, USA. They had 7 children.

i. William Upchurch. He was born 1857.

ii. James Upchurch. He was born 1858.

iii. Annie Eleanora Upchurch. She was born 1860. She married T. F. Booker. They were married on 21 Feb 1877.

iv. Robert G. Upchurch. He was born 1867.

Notes for Robert G. Upchurch:

General Notes:

Robert G. Upchurch is listed as living at 214 E. Davie Street. He worked as a salesman for A D Royster & Brothers, as noted in the Raleigh City Directory 1899-1900.

v. Herman E. Upchurch. He was born 1869.

Notes for Herman E. Upchurch:

General Notes:

Herman lived at 214 S. Bloodworth St., according to the Raleigh City Directory, 1899-1900. He worked for Edwards & Broughton.

vi. H. F. Upchurch. He was born 1873.

Notes for H. F. Upchurch:

General Notes:

HF lived at 215 S. Bloodworth St., according to the Raleigh City Directory, 1899-1900. He worked for Raleigh Electric Co.

vii. Burnis Upchurch. He was born 1875. (FEMALE)

① Per Atty, #34 West St 18 MAY 1975 - Wake Co NC Marriage Record
 " 6 DEC 1854 Williford Kearney U & Frances Royster
 witnesses Benjamin Parkerson & Thomas Utley "
 West notes indicate that Williford is son
 of Kearney U.

② See Will file - Will of Kearney U. (XID-989) Wake Co NC
 written 6 MAY 1880, Probated 12 JUL 1882.
 Kearney names Williford U as son & indicates
 that he had deceased < 6 MAY 1880 but left
 issue. Williford U rec'd 68 over on New River

③ See Marriage Bonds Wake Co NC with 31 OCT 1977 St, Mr
 L. W. Pruitt to RPH
Williford U & Frances Royster - Date of Bond 6 DEC 1854.
 Bondsman = Benjamin J. Parkerson; Witnesses =
 Thomas J. Utley, Clerk. - and 7 DEC 1854 by
 A. M^cDonnell.

④ See 1850 Census - Wake Co NC - Clark Road Dist
Williford U age 18, male, is listed as farmer but in home
 of his father Kearney U age 45.

⑤ See 1870 Census - Wake Co NC - Raleigh
Williford U age 38, male, white, Grover \$0 RE, \$150 PP - his wife
 = Frances U (XID-1133) age 32, female, keep house
 \$900 RE, \$0 PP - Their children

William U age 13 M	Robert U age 3 M
James U age 11 M	Iderman U age 1 M
Annie U age 10 f	+ Elizabeth Steene age 18, female "At Home"

all b in NC, all white.

⑥ See 1880 Census ^{Wake Co NC} - Williford not listed - he had just died, Frances listed alone

⑦ See 1860 Census - Wake Co NC - City of Raleigh
Williford U 27 M Grover \$0 RE, \$2000 PP, b in NC
 Frances U 21 F James U 2 M
 William U 3 M Eleanor 2 1/2 F

The slave schedule shows Williford U had 1 Female Black Slave age 6

- ⑧ See Deed file - Charles O. U & wife Matilda sell to W. R. Harris a lot on Danie St in East Raleigh NC - Filed Wake Co NC 13 MAR 1882. Lot was adjacent to land formerly owned by Williford U, deceased.
- ⑨ See Minutes - First Baptist Church, Raleigh NC - 1812-1888
 Williford U = a male member 19 JUN 1856
 Williford U = present at meeting 3 AUG 1860
 Williford U - Chided for absence - 17 AUG 1860
 Williford U - Expelled - date not clear - just after 21 AUG 1874
- ⑩ See City Cemetery Records - Raleigh, NC
 [NOTE: The records refer to Williford W. U but it is obvious from all facts that this material refers to Williford Kearney U & his son Robert Graham U - RPU]
 "Robert Graham U b 9 SEP 1867 d 11 MAR 1901 (A+ Stone)
 was son of Williford W. & Frances J. U."
- ⑪ See Notes of RPU call to Frances Roberta U 29 DEC 1984
Williford Kearney U was her GF. He served in the Civil War. She knew that he died at middle age but does not know of what. She assumes & thinks he is buried in the City Cem in Raleigh, NC. He and Frances Johnson Rayster

Item in It 14 MAY 1984 Eleanor Grace Williamson D RPU
 NOTE: Grace was looking for evidence re the 1803
 UPCHURCH → CARPENTER NAME CHANGE

N.C. Marriage Bonds (NOT ALL EXTRACTED)

- ① Benjamin Carpenter and Nancy Hopson - 29 Nov. 1828.
 Wake Co. - Bondsman: Robert King and witness B.S. King.
- ② Simeon Carpenter and Elizabeth Pierce - 19 March 1808.
 Franklin Co. - Bondsman (John) Foster. Wit: E. Hill, Jr.
- ③ Simeon Carpenter and Martha Bunn - 10 January 1840.
 Nash Co. - Bondsman Berkeley Cone. Wit: B. H. Blount.
- ④ Churchill Carpenter and Belvey Hopkins - 9 Aug. 1824.
 Wake Co. - Peter K. Hopkins, Bondsman, Wit: B.S. King.
- ⑤ Jubal Upchurch and Dicey Minor - 8 Jan. 1855.
 Wake Co. - Bondsman Josiah C. Marion. Wit: Thomas
 J. Utley.
- ⑥ Wiley Upchurch and Ailsey Adams - 4 Feb. 1822 -
 Franklin Co. - Bondsman Jacob H. Cooley, Wit: S. Patterson.
- ⑦ Williford Upchurch and Frances Gay - 19 Dec. 1820 -
 Franklin Co. - Simeon Carpenter Bondsman.
 S. Patterson witness.
- ⑧ Williford Upchurch and Frances Royster - 6 Dec. 1854.
 Wake Co., N.C. - Bondsman Benjamin J. Berk.
 Wit: Thomas J. Utley.

(3-2)

○ ITEM IN LTR 16 OCT 2004 Danny Calver Danny D RPA
FROM: BAPTIST BIBLICAL RECORDER 21 DEC 1854 P:3 C:2
RALEIGH, NC

MARRIED.

In this city on Thursday evening last. by Rev.
Mr. McDowell, Mr. Williford Upchurch to Miss
Frances Royster, daughter of M. B. Royster.

WILFORD W. U.

① see City Cemetery Records - Raleigh, NC
 Robert Graham U b 9 SEP 1867 d 11 MAR 1901 (A⁺Stone)
 was son of ~~Willif~~ Wilford W. & Frances
 J. U.

[Note - entered under Williford also put on
 chance spelling of Wilford is wrong - RPU

—Mr. Williford Upchurch died at his residence in this city, Sunday night, of consumption, aged about 45 years. He was for some years an overseer at the penitentiary.

This suggests Williford died on 11 May 1877. He was born in 1832.

JCB - 15 May 2019

① see City Cemetery Records - Raleigh, NC
Robert Graham U b 9 SEP 1867 d 11 MAR 1901 (A⁺ Stone)
was son of Williford W. & Frances J.

U.
[Note: Proper spelling appears to be
Willford but entered here under
Williford just in case - RPU]

WILLIFORD W. U = XID-1125 = WILLIFORD KEARNEY U, ^{whom} see

[Note: All circumstances point to ~~some~~ an error
in translation the "W" has to be a "K" - RPU]

→ copied over for Williford Kearney U.

Item obtained by RPA/SSU on APR 1996 TEXAS
Trip to Confederate Research Library - Hillshoro, TX

NC Confederate Militia Officers Poster

as contained in the Adjutant General's Office Poster

B. Stephen E. Bradley 1992

2nd Lt.

W

1. Benjamin F. Bledge 13/Sep/62, Dist. No 16 Halifax Co
2. Capt Holden A. Upchurch 22 Nov 61 White Oak P. 102 (Wake Co)
3. 3rd Lt. William Upchurch 1 Apr 62 White Oak P. 103 Wake Co
4. 2nd Lt. Williford Upchurch 4 Jan 62 (inserted) p. 99 Wake Co

Las. Baucom gone from Dist.

↳ [Tentatively assume this is Williford K. Earnley U p. 127
9 MAR 2009]