

ELEANOR LOUISE BAKER

XID-7491

I. GEORGE U - Head of Clan

A. SHADRACK U

1. HIRAM U

a. MOSES MARION U

i. LUCINDA JANE U

(I) EMMA ELIZABETH BRAKE

(A) LEROY BETRAM

MD ELEANOR LOUISE

BAKER b. 29 AUG 1926

FOR ADDITIONAL
INTERACTION SEE
INACTIVE FILE

RPU REVIEW OF RECORDS IN BIOFILE OF ELB 6 FEB 2009

Her large file was damaged when her house flooded in 2001. As the papers were dried they became mixed and were placed aside until now. They have now been put back in order as near as possible and constitute a stack 8" high. I have not heard from ELB since 2001 and presume she is deceased. Her input concerned primarily if not altogether the George U Clan. It appears I have fully or at least substantially extracted her inputs. In any case I do not plan to expend further effort in extracting her records as my focus now turns to other Clans of greater interest. ELB was a highly valued cooperator. Her Biofile is classed as an "Oversized Biofile" and as such has been placed on a shelf reserved for such Oversized items (to save file drawer space)

ELEANOR LOUISE BAKER

7 Feb 2000

Dear Phil, [COMPUTER DISKS FROM ELBA]

REC'D
10 FEB 2000

Rec'd. your most interesting letter of 15 Jan. 2000. Sounds like your new home is going to be wonderful. I'm sure you and Salline will enjoy it. My daughter in Snellville, Ga. just moved into a new home - on the 15th hole of golf course. We haven't been down to see it yet. She is pretty well occupied with the full time care of her Quadraplegic step daughter who was in a terrible car wreck about 2 years ago (at the same time I had my pacemaker-defibrillator put in)

I'm sending you a CD - which has all my family files on it. It probably has dupl. of Bertram-Brake-Upch. by the young man who did my new computer (old one not big enough) also larger monitor & bigger print!) also faster.

The file you will want there is Bertram-Brake-Upch-2FTW

I have since deleted (put in waste basket - until I'm sure!) all the other Bert-Brake-Upch.

I have copied for you on floppy - Bert-Brake-Upch 3 FTW (AKA-2FTW) & 2 FTW-FTW. (original) I have both same info.

since added more info to this file from census and other info I have received. Hope I haven't confused you too much - you may know better than I how to get and use the information.

My best to you and Salline

Eleanor Bertram

I read 2 in case there is some thing wrong with one floppy

ELEANOR LOUISE BAKER

XIA-7491

REC'D
2 JUN 2000

28 May 2000

Dear Cousin Phil,

How quickly our lives change! When I had your last letter from Arizona, we were in the throes of selling our house (3 wks) final by Apr. 19th and here we are in Loganville, Ga. 13 mi from Cindy, and 40 mins from Michael in Athens. LeRoy wanted warm weather and I was in my 3rd bout with Bronchitis. I told him to call the realtor never dreaming things would move so fast. We are at Southern Plantation, 570 Tommy Lee Fuller Dr. G-B Loganville, Ga 30052-3949. Have met a lot of interesting people and are pretty well settled except for computer + stuff, need some strong arms to lift things. Grandson Chad went to Cozumel with a group of friends from here. Son in law Mac was off to Denver - Co. and Texas later Florida setting up offices with Engineers for Telephone Co. Our son Dan came from Denver to move us down, we had a lot of help from neighbors + relatives - packing and getting us to air port. Mac + Cindy flew us down + Dan drove the moving van with our car on a dolly. He did a very good job! He stayed until Sat and got to see the duplex we chose.

Since we have come, Louisa (Mac's adopted dau. by 14 mo.) has been in hospital almost 2 weeks pneumonia her second bout in 2 yrs. Cindy has taken care of her and did not have to have her hospitalized only this once. I think I told you she is quadriplegic from a bad car accident 2 yrs ago. They have her on oxygen also and I told her now we were twins. Did I tell you I have been on oxygen since Dec? A nuccina (sp) but necessary, I have found.

Well Phil you are probably getting ready to move into your new home soon. A lot of work but you + Balline will enjoy the change. Our best wishes to you both.

Cordially
Eleanor + LeRoy

L. + E. Bertrem G-B
570 Tommy Lee Fuller Dr.
Loganville, Ga 30052-3949

ELEANOR LOUISE BAKER

XFD 7491

MICHAEL ENTERPRISES

R. P. UPCHURCH

6 EAGLES WAY LANE

LAKE ST. LOUIS, MISSOURI 63367-2240

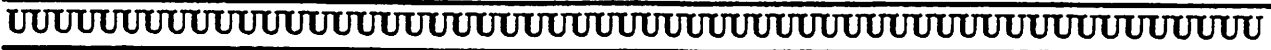

30 JUN 1999

ELEANOR L. BAKER, BERTRAM
2529 FONDULAC DR
EAST PEORIA, IL 61611-2219

Dear Cousin Eleanor,

Your huge, lovely family history packet & letter of 19 JUN 1999 arrived on 21 JUN 1999 - and I did open it right away as advised by your message on the packet. I had hoped to at least start on it before leaving for Wayne Co, KY. However, we leave tomorrow morning and time is getting short. The best I can do is to send you this acknowledgement and note of appreciation.

Thanks also for sending the note out to the six individuals. I realize you have posed several questions in your letter and I'll have to get to them in due course. When I do something on the George & Clara I have to have all my nuts about me.

It was great to learn that you are coming to grips with your medical problems. We have a whole raft of doctors on our

list nose - eyes, teeth, skin - etc, etc. From
time-to-time we have to pay them a visit.
It does take time - usually two days to
do just one thing. Fortunately all of
our problems have been made up to this
time.

You are fortunate to have interactions
with your children and grandchildren.
Like you we find the little kids to be
amazingly astute. Our son was three under
5 and they are all bundles of energy. Here
is a story we just heard on our 15 year
old granddaughters in Tucson. She went with
a church group to San Diego. She (Sandy)
went to the boys room and told them
they had to get up at 4:25 AM to go
see the sun rise over the Pacific Ocean.
The dummies believed her. She later called them
back and explained the situation - that the
sun rises in the east not the west. They
wanted to know if they still had to get
up at 4:25 AM. Sandy has big beautiful brown
eyes & I think the boys are just befuddled.
Sincerely yours
Phil
(ROBERT PHILIP UPCAVER)

Til Next Time

ELEANOR LOUISE BAKER

XIN-7491

Robert P. Upchurch
MICHAEL ENTERPRISES
6 Eagles Way Lane
Lake St. Louis, MO 63367-2240



ELEANOR BERTRAM

2 APR 2000

2529 FON DU LAC DR
EAST PEORIA, IL 61611-2217

Dear Cousin Eleanor,

Due to an odd circumstance I am writing this letter to you from Tucson, AZ. Our daughter & her husband, who live here, decided to take a trip to Australia. It fell to us to come down and spend 29THAR - 10 APR celebrating our 3-grand kids - age 12, 16 & 18. It's quite a chore. We really did not have time for this but Sallaine said it was a family obligation we must fulfill.

The computerized records you sent arrived in fine shape and I thank you for them. Sallaine has not found time yet to see if the disks will work in our computer.

Several weeks ago I got right up to the point of working on the huge pocket you

sent in two parts last year, I did get to number the pages which is an essential step in such a project for me. As I recall there are about 700 pages. I don't know when I'll get back to it but I will.

As you can imagine from the last letter I wish our lives are now full of complications.

Our new house is well underway. The roof should be on by the time we return to Mo. I still have some financial details to arrange.

We spent about three weeks getting our house ready to sell. We rented a storage unit and hauled 6 pickup loads to it to declutter the house. Then Sallaine had to have everything packed for the sale. It sold on the 2nd day we had it on the market for 98% of our asking price. The closing is to be 30 June and we hope our new house is ready by then. The sale looks fine but you always keep your fingers crossed.

I still have a lot of negotiation to do with our farm operator and my hired helper and I have to plant 500 acres of soybeans starting in a week or so.

You can see that family history is having to take a back seat with me for now. However, one or more are getting sold we should be in great shape.

I hope all is well with you & Terry. Wrap me a line sometime.

Sincerely yours
 ☺ Phil & Sallaine
 {ROBERT PHILIP UPCHURCH}

ELEANOR LOUISE BAKER

XID-7491

Robert P. Upchurch
MICHAEL ENTERPRISES
6 Eagles Way Lane
Lake St. Louis, MO 63367-2240



ELEANOR BERTRAM

15 JAN 2000

2529 FON DU LAC DR
EAST PEORIA, IL 61611-2219

USB 9:3000
gift

Dear Cousin Eleanor,

Thanks for your note which arrived
12 JAN 2000. You need not pay for the
USB. I'll send it for free as a token
of appreciation for all that you have done
for the Upchurch Family History Project. Just
consider it like a letter from me. I
know health care can be quite expensive

It is very nice of you to place copies
of your records where others can get to
them easily. It is for the same reason
that I donate copies of the USB to about
25 libraries around the US. Also, I am
beginning to look for a place to put
all of my records down the road in
10-20 years. There are some places in
NC that might fit.

I would like a copy of your CD with the 8914 persons on it if it is feasible. Could you let me know how much this would cost. I would probably end up printing out a hard copy or that in the way I deal with most records.

Again, I must admit I am behind in processing records. This includes the bag pocket I got from you. Hopefully, I'll get to it soon. It is so big I have to have quite a bit of free time to tackle it. In the meantime I have been involved with several projects that help to make our records on the George Upchurch Class. Of the 22 Upchurch Class I probably spend more time on the one headed by George than any other single class. There are quite a few of his descendants that are interested - and you can take credit for some of that.

you will note that we are trying to simplify our lives by reducing our publication schedule from 6 times per year to 4 times per year. Now we are taking two more steps. I am negotiating with our 3 farm operators to take over the complete day-to-day operations of our farms as of 1 OCT 2000. I'll still be busy this season but after this year, if all goes well, I'll just have to go out and walk around on the land on rail days. That will be fun. Our other step is that we are contracting to have a new home built. We should move in about 15 JUL 2000. This will also eventually simplify our lives. All the outside work - grass, snow, roof repair, outside painting, etc will be taken care of by others. This will be only 10-15 minutes from our son and daughter. We will have only 2 floors rather than 3 floors to care for and we could live on the main level as it has Master bedroom + all the other stuff we need. The lower level

have plenty of room for our family history stuff. We see this house as our home for the next 10-20 years - but who knows.

I hope your bronchitis is better now. We mature people do have to make some concessions to father time now and then.

I do hope we can stay in touch as we both have invested so much time in family history work and have mutual interests. However, don't let me be a burden to you. Feel free to say "no" if a matter comes up you don't want to deal with. You have earned that privilege.

With All Best Wishes.

Sincerely yours

☺ Phil Upchurch

{ROBERT PHILIP UPCHURCH}

My Upchurch records for George U & the Wayne Co, KY Upchurch Group is growing rapidly. I now have a copy of all the obituaries on Upchurch which the Wayne Co, KY Historical Society has compiled - about 100 of them - and am in the process of getting them organized (another project 1/2 done). Also the Outlook newspaper of Wayne Co, KY now comes regularly. Also all correspondence for the George U clan now take an added interest to me. All this means your huge database and my huge collections are more & more fitting together. This is all very satisfying.

I'll get back to you later on the substance of your letter of 17 AUG 1999 and on the big packet of yours also waiting on my "to be processed" list

Sincerely yours
☺ Phil Upchurch
{ ROBERT PHILIP UPCHURCH }

ELEANOR LOUISE BAKER

XID-7491

Open Letter Re: Upchurch Publications
November 24, 1999



An active program of correspondence on family matters will be continued. We may even get on the Internet - no promises!

Perhaps there will be time to finish the Upchurch Book which is now about one-third done - no promises.

I cannot express adequately the obligation we owe to all who have helped to document our Upchurch heritage and who have made extra financial contributions to speed this work. Continued input and financial support will be appreciated.

We will try this new approach for a year or so and see what happens. In closing I want to express publicly my appreciation for the long standing help of my dear wife, Sallaine, in all pursuits of Upchurch history. She would deserve the Upchurch Croix de guerre if one existed. Finally, let me hear from you all.

Robert Phillip Upchurch, Editor
UPCHURCH BULLETIN & ENGLANDIA

Dear Cousin Phil

I am sorry to say I cannot pay for my subscription - My Soc. Sec. is \$380. a month and my medical bills are now \$393.00 a month. I have had bronchitis twice in last month - they have me on oxygen now.

I have sent 2-4" in books with all my info to Wayne Co. last Oct ~~to W~~ with my husband's nieces & nephews. Also in Nov. presented the same to Rossville Ill. Hist. Soc. Have inspired several to start digging more on their families.

Good luck in the future endeavors.

Sincerely

Eleanor L. Baker Bertram
Please send me the master copy - you spoke of before

I have CD with all my info on it - if you wish 8914 persons.

REC'D
12 JAN
2000

local historical society. I'd have more interaction with her. Her ancestors have been in Wayne Co, KY a long time and include Bertrams, Hurts, Rogers, etc. Enclosed is a copy of her ancestral chart (see both sides). Also she got for me at the library a William Bertram b 1783 sheet-copy enclosed. I don't know if any of the interests you had could not resist sending same because of your Bertram connections.

Then Wayne Co, KY trip and the follow-up should set the stage for you and I to continue our very productive exchange - especially as I get through processing the two packets you have just sent.

I made a quick trip to the farm yesterday and the corn & soybeans are beautiful. As a fathers day "gift" my daughter Debby is going out with me today to walk over the farm. I'm taking a step ladder so she can climb up & look over the corn as it is now quite tall - and green.

All the best to you & Jerry
Sincerely yours,
Phil Upchurch

{ ROBERT PAUL UPCHURCH }

of course I'll send you copies of my Master outlines so you can have access to my material that is new to you - if you are interested in such. This will be done in batches over time. We can also devote some time to dealing with conflicts in our records. It is clear that we have a big job of sharing to do and that it will be productive for both of us. This is part of the joy and satisfaction of family history work.

Enclosed herewith are copies of pages 1 and 95 of your print-out. COMMENTS:

Page 1 - Belle met in her Upchurch book proposed Frances Belke as the wife of Michael U. I. Research since that time has shown that it is extremely doubtful that that is so.

Page 95 - The list of children of Elizabeth U & Thomas Bettschauer, Jr is new to me and I am pleased to have it. This family name is hard to follow because of the many spellings - see my enclosed sheet "Related Family Names" - The Moser U / Mary Swinn couple is not properly listed. You show Moser

as a brother of Sherwood U which is
incised. This Moore is a son of
Richard U and Moore + wife need to be
moved down under Richard's name
as I show on the enclosed copy of your
page 95.

I hope your move to Georgia works out
well. Please keep me posted on your current
address.

I would like to know more about the
Charles U in GA you mentioned. I assume
he is in Athens where I have 3 Yehudim
by the name of Charles.

The expenses you mentioned are well known
to me. Right now our computer is down
and holding up the production of U² Vol
18 No 4. The repairman came out but brought
the wrong part. We hope he will come back
today or at least early next week.

I'll be working away on your big, valuable
packet and hope to hear from you.

Sincerely yours
Phil Dykhuizen
(☺) [ROBERT PHILIP UPCHEVACA]

ELEANOR LOUISE BAKER

REC'D 12 DEC 1997

100-1441

Thomas Bethshares

Notes

Thomas Bethshares was Administrator for the Estate of Michael Upchurch III when he died in 1795. I believe it was Thomas Senior who died in 1799, not a Thomas Jr. as he was not mentioned in the Chancery Court proceedings of the Children of Thomas Bethshares (Bruns, Order Bk. 18, 2-25-1799) Elizabeth, his wife, may have been a second marriage, or she could have been a widow of an Upchurch, as Ruth was his first wife, deceased before, 25 February 1786. Thomas Jr. he would have not been married long enough to have adult married children as designated in the Suit against John Bass and widow, Elizabeth Bethshares. It gave his children as follows: Ruth Bethshares; George Upchurch and Rachel his wife, late Rachel Bethshares; (daughter of Thomas and Ruth); Thomas Moseley and Tabitha his wife, late Tabitha Bethshares; Thomas Linch and Elizabeth his wife, late Elizabeth Bethshares; Patsy Bethshares; Jesse Bethshares. (male?); William Bethshares; Molly Bethshares; and Sally Bethshares. (This is an assesment of this family as I see it; Eleanor L. Bertram)

Bethshares has also been spelled, Breshears, Bathshears, Bashears, and numerous other spellings.

Phil, after I had sent you the Upchurch decendants outline, I had been puzzled by the information I had received on this family, and finally came up with the above solution. What do you think?

ED
B
SHARES
FAMILY
FILE

Elizabeth may well have been a sister of George Upchurch - or a widow of an Upchurch. I believe she was the one Thomas Sr. (found no Jr.) 25 Feb 1786. married

Michael Upchurch's wife was Frances correct? just dont have last name?

appreciate your corrections - please continue to advise - I use an old addage quite often.

"To err is human to forgive is divine"

Happy holidays! Eleanor

oh, I have not received any Englander & I can't afford to pay for them - having to cut back on a lot of things. That's if I'm doing these family books little money, and I'm not sure making any.

back and forth. People contribute whatever they can in time, resources or information. Occasionally we encounter someone who wants to take - take - take and give back nothing. Fortunately there are relatively few of these. What is more common is that many people are just not interested - or at least not interested enough to do anything. Even those people, in my experience, are willing to share their thoughts if you talk with them by phone or pay them a visit. Many people will say they will respond to a letter with questions - but most will not write. I get response to about 1 out of 10 letters. You know this experience.

Fortunately, there are enough of us who are dedicated to family history so that there is a lot of information to share.

With All Best Wishes!

Sincerely yours
 Phil Upchurch
 [ROBERT PHILIP UPCHURCH]

ELEANOR LOUISE BAKER

XID-7491

MICHAEL ENTERPRISES
P. O. BOX 387
Wentzville, MO 63385

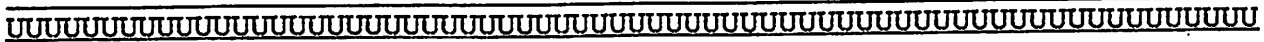

22 AUG 1995

ELEANOR L. BERTRAM
2529 FONDULAC DRIVE
EAST PEORIA, IL 61611-2219

Dear Cousin Eleanor,

Thanks so much for your letter of 6 JUL 1995 and for the copy of your book John Ramsey - Wayne Co, KY. This is a wonderful document and I have spent many hours working with it & cross reference your records with mine. I have assigned many new XID's which will appear in the upcoming U B. Your book makes a substantial contribution to family history overall - and especially for the Yelbunch family. I was also impressed with the clarity of the photos you published. I would be pleased to learn how you processed the photos.

When the title of the book mentions John Ramsey of Wayne Co, KY does this refer to John Ramsey, d 1781, John Ramsey, Sr b 1777 or to John Ramsey, Jr b 1807?

I am most pleased that you and LeRoy have regained your health. You have certainly had a series of trying experiences, Naming

recovered you must⁻²⁻ now place a high value
on being able to be active.

Your plan to prepare an Uphurds Book
is very good news. Let me encourage you
to proceed. In fact, I hope you are already
fully engaged in the project. I'll be happy
to share anything I have with you. As a
start, if you so desire, I'll be happy to
send you a copy of my entire outline
for the family of Joseph A. Uphurds b 10 Apr
1900. Let me know how you hope to proceed
and just what I can do to help.

It was very good to hear from you
and I hope we can continue our
exchanges on a regular basis



Sincerely yours
Phil Uphurds

[ROBERT PHILIP UPHURDS]

ELEANOR LOUISE BAKER

XIA-7491

Eleanor L. Bertram
2529 Fondulac Dr.
East Peoria, IL. 61611-2219

ELEANOR L. BERTRAM
2529 FONDULAC DR.
EAST PEORIA, IL. 61611-
2219 

6th July 1995

Dear Phillip:

I know you must have long given up on me. After getting LeRoy better after his retirement, I became involved with my Mother. She had several strokes and passed away in Dec. 1988. Then I had her property to run and dispose of. Took a couple of years to get that all under control. Then it was my turn! My arthritis became worse and my knees gave me so much trouble I was going to have them replaced, until a colon problem I had had for some twenty years became urgent. I had that done Mar. 1993 and then the knees were done in Oct. 1993. Lots of therapy and getting back to a normal life. That beats that wheel chair for a year and a half. I am fine now and enjoying doing things that I haven't been able to do for a long time. I say fine but I also have a congestive heart problem that I am dealing with. I told the Doctor, I don't say congestive heart failure, it sounds so morbid!

I have been doing some painting since last fall and have painted a dozen or so which I have given away. I have had bronchitis with broncho spasms, five times since last July. currently, i am fighting one for four weeks, and still not well. Went to Georgia last fall and stopped in Monticello, Ky. to do some more research. I found a lot more information. Then we flew down to Georgia (to see my two daughter and their families.) in Feb. and ist part of Mar. I got sick next day with bronchitis and ended up in hospital for five days.

After I got home and was feeling better, I started on this book on the Ramsey's. There are a lot of Upchurch's included and I tried to clarify their conection. I also intend to begin my Upchurch book soon, I have lots of information, its just getting it organized and typed up. I promise to do better!

If you have any questions, please let me know.
Hope you are happy in your retirement and enjoying the good life!
Sounds like you are busier than you were before.

Sincerely,

Eleanor L. Bertram

REC'D
10 JUL 95

ELEANOR LOUISE BAKER

XIP-7491

5 JAN 1991

ELEANOR B. BERTRAM
2529 FOUNDULAL DR
EAST PEORIA, IL 61611

Dear Cousin Eleanor,

Some time off over the holidays helped me to catch up on genealogy but not completely. In any case, I have just finished processing the details in your letter dated 2 AUG 1990 and received 26 SEP 1990 and want to thank you for it. All the details have been extracted and properly recorded.

The relationships for Susan Arno Hughes and her two husbands and other other names are so complex that I have prepared a special sheet on them a copy of which is enclosed. Would you go over this and let me know if I have it all straight.

Also, I am enclosing the outline for Founda U (XIP-428) and her family including follow-on entries 21 and 22. Please let me have any corrections, additions, etc. I am waiting to push among XIP numbers in this group which I hear from you.

the offspring of America and those Nations
 are shown in another section which is not
 being sent. The offspring of Britain Ireland
 Britain & her 1st wife and Leander Blake and
 her 1st wife are likewise shown in other
 sections not being sent.

Thanks for the details on Stop/Slat, KY.
 I have a geographical file into which this
 information has been placed. I'll gradually
 get my bearings on Wayne Co, KY. It
 is an important center of Upchurch History.

I trust you have recovered from your
 fall and retired the cushions. Also I hope
 the closing of the estate finally came out
 ok. It is good to hear that they are ok
 in the health department. I wish you
 had a good trip to GA. We stayed home
 for the holidays.

It is always good to hear from
 you.

Sincerely yours

Phil Upchurch

[ROBERT PHILIP UPCHURCH]

ELEANOR LOUISE BAKER

Δ XID-7491

My parents were divorced about 1925. Deloy only ever saw him a couple of times before we were married - his mother died 2 yrs after we were married (1948) so we did not have any information concerning the marriage or where. My search so far has not turned up a record.

2 AUG 1990

Phil, I seem to have missed getting

Vol. 9 # 3+4, Sent 10-4-90 as gift

→ COPIED FOR WAYNE CO, KY FILE

Stop - Slat - have heard many of the older folks refer to these names. (most now deceased) They said they were (dismantled?) to make way for the new highway: 90? or 127? Cumberland Highway too for north - not in Wayne Co. you might write to Corp. of Engineers, Monticello Wayne Co. Ky.

Key and ask for an older map giving those towns. Some one told me you could do that, or Barbara York at Monticello Public Library - excellent for helping me in past.

Ahh! Looking for something else I found 2 things - General Highway map. Wayne Co. Ky. - no date - I will try to enlarge it - I can't read it - found Slat with magnifying glass on Rt 90. The whole country is filled with names now familiar to me. Bennie Coffey's Wayne Co Cemeteries

Stop Cem - Barnell Quadrangle latitude 36' 48' 4" N long. 84' 58' 53" W 219 graves - 121 identified. The more I look - the more I find - and get so befuddled - I forget what I started to look for!

Δ+Δ America Upchurch - dau of Lucinda Upchurch and ?
Δ Russell Upchurch? I have found no Russell - looked in in 1850 - census, they only gave initials. I guessed it was ? Russell Upchurch
□ much as you use Phillip - we just need to find who he belonged to
□ I understand there is a book by Rev. H.W. Wright - who was traveling minister and he performed marriages - bapt. and so forth and his son published a book. Copy in Library of Congress and I think Knoxville? Tenn. (I'll look that up) but I will probably not get there to look at it. A Brake descendant (not ours) sent me a few articles from it.

MISSING DETAILS ON THE FAMILY
OF HERBY BERTRAM

2.
19.

- Δ 1) For Emma Elizabeth Brake
 - a) when in 1914 did she marry? (over)
 - b) where did she marry?
- Δ 2) For LeRoy Bertram
 - a) Does he have a middle name? (no)
- Δ 3) For Daniel Raymond Bertram, Sr
 - Δ a) Is the correct spelling for his dau ELIZABETH Jay Bertram (and not ELIZABETH) (correct)
- Δ 4) For Cynthia Louise Bertram
 - a) where did she marry and see M^cBroom, Jr? (Georgia, Ill.)
- Δ 5) For Michele Lynne Bertram
 - Δ + Δ a) where did she marry James R. Reper, the 1st time? (East Beria, Ill.)
(Fondulac Cong. Ch.)
 - Δ b) what does the "R" in James R. Reper stand for?
 - Δ c) when and ^{Sept 31 - 1955 Beria, Ill.} where was Daniel Miller Zalisko born?
(See p. 26)
 - Δ → Jimmie Rae - born in Doctor's office - no birth certificate filed (?)
 - Δ always gone by James R. (we had a lot of questions about him!)

Add

- + □ Edna E. Valentich Brake (my packet)
p. 27 wife of Phillip
died - June 1990 - do not know day yet
New Port Richey, Fla.
- father of Charles E. Howell b. 17 Mar 1924 Beria Co Ill.
d. 31 July 1990 Beria, Ill.
- Δ Walter J. Howell m. d. 31 Aug 1944 Gadsden, Alabama
- Artis ~~allan~~ Wirth b. 2 ~~Sept.~~ ^{Nov.} 1924 Wyoming, Ill.
d. 14 Sept. 1979 Beria, Ill.

I, this last Sunday was Baker reunion, and we always enjoy a week long visiting with my cousins (6 sisters) who I grew up with, & live in the area. We had 59 Sunday. The rest of week we have pot lucks and visit. My brother & family were there - one was not, another male cousin from Missouri & family did not come. So that is all for another year.

△ I should not have said the end of Alexander Brake family because I have all info on children of his second marriage to Laura arco Hughes - Bertram - Brake. I should have copied my letter, I forgot everything I told you - did I include the info that Laura was married to Berton K. Bertram 1st and had Hattie & Leonard - we are very close to this family - have info on all Leonard's children - will send. Here minimum on Hattie Bertram Cornell's family - they did not respond.

△ Laura was dau. of - 213A Upchurch St. - William Benton "Yank" Hughes & Louisa "Bood" Prickett (Prewitt) the - book says they had 1 child - they had seven. I have sketchy info on all except Laura I have info on all of her and Alexander Brakes children, will send.
 △ Wm B. Hughes - had, Myrtle, Laura, Margaret (m.d. Brown), Pearl, William, (Lady -)
 △ John, Lucinda (m.d. Adair) and Lona (m.d. Crebtree.)
 I have info

According to 1870 Census Lucinda & Morgan Hughes had 4 more children
 Lorenzo b. 1861 - Leri b. 1865 - Charley b. 1867 - Narcissa (f) b. 1869
 I have picture of William Benton Hughes & Louisa Prickett, given to me by granddaughter Mary Brake - Matthews - will send -
 Morgan Hughes had 8 ch. by Sarah Edwards, and 7 by Lucinda - Upchurch

Sept 24 - 1990

Dear Phil, my apology for the delay - In August I wasted up with getting tenants out of apts and selling my mothers 2 duplexes one of them really gave me a bad time. Finally over and closed by 20th of Aug. on which day we had a bad rain storm (I have arthritis in knees) in trying to step over a wide gutter opening

3. (parked
water, I put my hand out to a car) to aid in getting
the car was wet - my hand slipped - my right foot was
in the gutter and my left foot was still on the curb.
I'm still on crutches and taking therapy. Doctor took X-ray
and said I have no cartilage in my knees (which I ~~say~~ suspected
for several years - the way they crunch, I was in pain a lot
and didn't feel like doing research - I was ~~not~~ gressed tight
The reports done for the closing of the Estate - but one new
buyer has dawdled (sic) for a month - over a \$300. escrow acct.
held for 2 minor repairs that were completed Sept 2. Meanwhile
LeRoy had dia. appt. for prostate check - subsequent blood test
showed he might have cancer. Exam this week and biopsy
proved it was benign - we were ever so thankful!

I am sending this on to you, and will get
to work on the other material as soon as this Estate
is concluded. I have to get better soon, we are going to
Georgia Oct 16-25th to visit our two daughters who moved
down there this last year.

Note - We live in East Peoria Ill. Jozevell Co. - we have
no hospitals (except Pekin, Ill.) which is small and further away
so everyone goes to Peoria, Ill. Hospitals (3 large ones) and is
in Peoria County - Separated by Illinois river. That's why
most are listed as born in Peoria Ill. instead of East
Peoria where we all have lived for 40 years. - As a member
of East Peoria Womens Club (about 40 years ago) we held health
& immunization clinics and finally helped to get Jozevell Co.
Health Dept. established.

I will return with more genealogy soon.

Sincerely

Eleanor Bertram

ELEANOR L. BAKER BERTRAM
2529 Fondulac Dr.
East Peoria, ILL. 61611

29 JUL 1990

ELEANOR B BERTHAM
2579 FOUNDAL DR
EAST PEORIA, IL 61611

Dear Cousin Eleanor,

Since writing to you on 23 JUL I have continued to process the excellent packet provided with your letter of 14 JUL 1990 and now have finished it. The XED's assigned will appear in UB Vol II No 3 & No 4. I want to thank you for this very important packet to the church's history.

I had planned to send you a copy of my profile on George U (Head of Clan) but it is not in the file where it is supposed to be. For now I will not panic as it will surely show up and I will send you a copy. Do you have a full set of the back issues of the UB?

Indeed our questions on your family are not as just a few but I thought this was a good place to start. Over time I hope we can compare notes on many more aspects of the George U Clan.

In your notes you refer to SLAT, KY and

STOP, KY. I suppose there are both at essentially the same locations in Wayne Co, KY but could you enlighten me if you know? I know that there was a stop school and a stop cemetery. My map of KY and of Wayne Co are quite inadequate.

Can you tell me more of the story of America U, the wife of Moses Marion U? I see references that she was clearly the daughter of Luanda U of the George U John U subclass. At some points she seems to go by America U and at others by America Hughes. My understanding is that her father was Russell U and that later Luanda married Morgan Hughes, who is then Russell U and do I have the facts more or less correct?

I am most interested in the possibility that you will publish a book. What do you intend to cover? When will it appear? I like the fact that you tell a little about each person and that you give the parents of the spouse who marry into the family. My work is weak on both of these items.

All the Best!

Sincerely yours
 Phil Upchurch
 [ROBERT PATRICK UPCHURCH]

MISSING DETAILS ON THE FAMILY
OF LEROY BERTRAM

29 JUL
1990

- 1) For Emma Elizabeth Brake
 - a) when in 1914 did she marry?
 - b) where did she marry?
- 2) For LeRoy Bertram
 - a) Does he have a middle name?
- 3) For Daniel Raymond Bertram, Sr.
 - a) Is the correct spelling for his dau ELIZABETH Jay Bertram (and not ELIZABETH)
- 4) For Cynthia Louise Bertram
 - a) where did she marry Eric Lee M'Broem, Jr.?
- 5) For Michele Lynne Bertram
 - a) where did she marry James R. Reper the 1st time?
 - b) what does the "R" in James R. Reper stand for?
 - c) when and where was David Miller Zalisko born?

ELEANOR LOUISE BARER

①

REC'D
17 JUL 1990

14 July 1990
Eleanor L. Baker Bestram
2529 FONDU LAC DR
EAST PEORIA, IL 61611

Dear Cousin Phil,

I'm happy that you're happy with the pictures I sent! Hope you will like the ones enclosed. I have the original of Lucinda - only it is tinted I thought this might copy better. Let me know if you need the original. The one of Heaster and 1st family you may keep, I have other copies. Jim Ramsey - (He Roy's Cousin²) gave me several snaps his father had in his collection (Click Ramsey - Cousin^{1st} of Emma E. Brake) This line will be coming as soon as I can get it typed up. This is on Emma Arco Upchurch dau. of Mosemarion.

I have a lot of material that I sent to Bruce York who put it on computer but when it came back, it was in his name and much earlier date (1980) than when I sent it to him (1987) we had shared information before and while I don't mind doing that, I don't appreciate him taking credit for a lot of research that I did and filled in many blanks he didn't have. Oh, well, our purpose is to get all the information and pass it on, so I will put aside my petty attitude and send it

not sending at this time
 on to you. (~~If you will return some to me~~)
 He did not send my original material back,
 even more distressing. So this is my only
 copy - except all my original material that
 I obtained it from - I don't want to have
 to do that again! I have too many new
 lines to work on!

Stop
 school
 pic - 1915
 better
 I think
 date

Yes I think the picture of Leekwood
 reunion is still good at 1924 - and you are
 right Hiram was dead at that time. I
 have a snap of John Freeman - Thomas and
 Georgie & Ellen together - I will send copy
 of that - also have picture of Emma Ored
 & George Henderson Ramsey family, I had
 blown up. This will come with that family
 info. I realize you do not need all the
 info I am sending - but its serving a
 dual purpose - it is the copy that will
 go in the book - I have been promising
 relatives for years that I would do - but
 have not had time. With new info I received
 I had to retype it all anyway - it would
 have been too crowded and messy!

I have the same number of children
 for Mose Marion - do not know of any children
 born - although Lucille ^(Lucy Ramsey) ~~Lucy Ramsey~~
 Lula Pol - mentioned some I will try to go
 through their letters and check that line
 for them.

I'm making a graph to show you the cross over in the Roy family. I know more about his family than he does! he Even had to tell the Bell family - ^{Georgia Ellen} Ramsey and others that they were related - grandmothers were all sisters! of course that took time doing that work for all of them. They don't seem too interested in genealogy until they see it in print! Especially their names! My family weren't too interested until I submitted our family genealogy

- to Walter B Smith, certified genealogist, (who's wife is a Clark) who did Edward Clark Genealogy.
- Incidentally not related to George Rogers Clark like so many professed - at least my research did not find this so and Walters did not either. He
- took me back 2 generations before my John Clark & Son James Revolutionary War Soldiers.

Well enough of that! Hope you enjoy the material on Nose Marion.

- ① Death certificate for Hiram Alvin
 u placed in his Biofile
- ② several documents re Nose
 Marion u placed in his Biofile
- ③ Details on America u placed
 in her Biofile.
- ④ Photos - see Photo File
 90-18 & 19

Sincerely

Eleanor

ELEANOR L. BAKER BERTRAM
2529 Fondulac Dr.
East Peoria, ILL. 61611

Leander md Lucinda
Brake Upchurch

ch. Martin, Molly, William
Amanda, James, Emma
Mosey, Infant, Phillip, Edna
Lucinda died

Emma Brake md. @ 1914

Berton Bertram
ch. Ray, Mae
& Le Roy

divorced when Le Roy was 2 yrs.

have not been able to find
marriage record for Emma
& Berton. Have checked, Ill.

Key. some of Mo. Recently rec'd.
census of DeKalb Co. Mo. 1910

Leander husb. Brake
Laura wife (?) md. 1912. I have copy
of record
ch. Amanda, James, Emma & marriage record.
Mosey, Phillip
Bertram - Hattie
Leonard.

Lucinda Upchurch Hughes
William Hughes md. (4)
Louisa Brett
I have pictures

Laura Hughes md
Berton Bertram

had ch. ^{will send these also}
Hattie, Leonard

Laura + Bert divorced

Laura md. Leander
Hannibal, Mo. 1912
Brake - (I will send this soon)

ch.

Zona, Althea,
Everett, Mary, Ruby
Brake

Leonard Bertram related a story to us several years ago when we were inquiring about the family's. (Leander Brake raised Leonard) he referred to him as my dad - He said when he was about 9 (1917) they were visiting Uncle Thomas (Brake) in Key. He said some old man died and one of Uncle Thomas's boys straddled him and shaved

Mose Marion

b. 4 July 1847 was 18 yrs old. Apr. 1866
19 in July?

1866
19
1847

1850 Census
age 2, m. 1
b. 3 July
1847
correct.

Hiram Alvin Upchurch b. ~~10-1~~ 10-1
m. m. 11 May 1879 d. 20 Feb 1948

Lucinda Jane b. 19 Oct 1868
m. 22 Dec. 1887 Wayne Co. d. 28 Aug 1909

Leander Brake b. 1 Aug 1871
d. 5 Dec 1941 Wayne Co Ky
Possibly, Ill.

John Freeman Upchurch b. 8 Apr 1871 d. 4 July 1956
m. 18 Jan 1896 Rosa Ramsey b. 1873
[CLEMENTINE SMITH d.]

Sarah Clementine b. 12 May 1873 d. 16 July 1943
m. 1. Lewis Bage (2)

Georgia Ellen Upchurch b. 17 July 1875 d. 16 July 1943
(Benjamin) Hoopston
m. James William Bell d. 24 Aug 1952 Hoopston
+ Son of William R. & Milly Honey - Bell Ill.

Emma Arco Upchurch b. 18 Dec. 1878 Wayne Co Ky
known as (Mary Arco) d. 1 June 1968 Hoopston Ill
m. Henderson Ramsey
1874-1941

Thomas Moses Upchurch b. 16 Aug. 1882 d. 17
m. Lizzie "Brown" b. Elizabeth

Elizabeth Wayne b. 16 Oct. 1884 d. 5 July 1969
"Beth" Upchurch m. Charles Castello Trosell

1863
1847
1812
when enlisted
said about
age

1863
1844
1911

66	217	320	Reeta	daughter	W	F	Nov	1866	28				
67	217	321	Reeta	head	W	M	Nov	1875	25	M	2		
68	219	321	Sola	wife	W	F	May	1876	24	M	2	0	0
69	218	320	Ramsey	head	W	F	Nov	1868	52	Wid	32	P	P
70			Jacob	son	W	M	Nov	1880	19	S			
71			William	son	W	M	Nov	1882	17	S			
72			Belen	son	W	M	Nov	1885	16	S			
73	210	320	George	son	W	M	May	1880	11	S			
74	210	321	upchurch	head	W	M	Nov	1872	28	M	1		
75			Nasa	wife	W	F	Nov	1877	22	M	4	1	1
76	211	321	Carra	daughter	W	F	Nov	1872	9	S			
77	210	321	Bell	head	W	M	Nov	1869	30	S	6		
78			George	wife	W	F	Nov	1877	28	M	6	1	1
79			George	son	W	F	Oct	1899	72	S			
80			upchurch	head	W	M	Jan	1867	33	M	2		

Ramsey →

upchurch →

Annie Trent's parents →

JOHN FREEMAN U 1761
 ROSETTA ELLEN RAMSEY 1770
 LAURA EULAS U 24425
 HIRAM ALLEN U 1759

9/17/1916

SCHEDULE

Kentucky
 Wayne
 Township or other division of county Northwestern Precinct
 Name of incorporated city, town, or village, within the above-named division, _____
 Enumerated by me on the 21st day of June 1900

EDUCATION			NAME of each person whose place of abode on June 1, 1900, was in this family. <small>Enter surname first, then the given name and middle initial, if any. Insert every person living on June 1, 1900. Only children born since June 1, 1893.</small>	RELATION Relationship of each person to the head of the family.	PERSONAL DESCRIPTION						
Attended school	Attended college	Attended university			Color or race	Sex	DATE OF BIRTH Month Year		Age as last birthday	Whether check, married, widowed, or divorced	Number of years married
1	2	3	4	5	6	7	8	9	10	11	12
			Mary	wife	W	F	May 1879	21	M	0	0
			Bernard	head	W	M	June 1846	53	M	0	0
			Sarah	wife	W	F	1871	28	M	0	0
			William	son	W	M	July 1881	19	S		
			Smith Mattie	boarder	W	F	June 1887	12	S		
			Vino	boarder	W	M	May 1889	11	S		
			Bora	boarder	W	F	July 1886	14	S		
			apchard	head	W	M	July 1845	54	M	35	
			America	wife	W	F	March 1850	50	M	35	10
			Thomas	son	W	M	Aug 1882	17	S		
			Betty	daughter	W	F	Oct 1884	15	S		
			Eppie	daughter	W	F	Jan 1893	7	S		
			Ramsey	head	W	M	July 1874	25	M	9	
			Mary	wife	W	F	1880	20	M	9	1
			Dick	son	W	M	Oct 1889	10	S		
			Ramsey	head	W	M	July 1826	73	S		
			Ramsey	head	W	M	Nov 1870	29	M	0	
			Nettie	wife	W	F	Apr 1877	22	M	0	0
			Page Lewis	head	W	M	July 1871	28	M	9	
			Sarah	wife	W	F	Nov 1875	24	M	9	4
			Ethel	daughter	W	F	Oct 1891	8	S		

see Heron up church above

Redman

up church

DONALD
Moses
Moses
Moses

Moses
Moses

GEORGE
HENDERSON
RAMSEY

SARAH ARCO

MICHAEL SAYS
SARAH ARCO

Page - Louis

up church
Moses
Moses

MARY REDMAN 1769

MOSES MARFON U 343

THOMAS MOSES U 1765

ELIZABETH WAYNE U 1766

EFFIE MAY U 1768

GEORGE HENDERSON RAMSEY 1773

EMMA ARCO U 1764

RICHARD MARTIN RAMSEY 25357

LEWIS PAGE 25374

CLEMENTINE SARAH U 1762

ETHEL B. PAGE Δ 26006

Bro: of
James
BELL [WIND
MD GEORGE
ELLEN W.]

73			— Moses	son	W	W	Nov	1896	5	8			
74			— Carl Ed W	son	W	W	June	1896	3	8			
75	729	731	— Albert R	son	W	W	Sept	1869	72	8			
76	728	732	Bell Elisha	head	W	W	June	1856	43	11	21		
77			— Merida	wife	W	F	July	1853	44	11	21	7	6
78			— Emma	daughter	W	F	July	1880	19	8			
79			— Angelina	daughter	W	F	July	1882	17	8			
80			— Roxie A	daughter	W	F	Nov	1885	14	8			
81			— James B	son	W	W	Aug	1870	9	8			
82			— Fola F	daughter	W	F	June	1892	7	8			
83	730	732	— William R	son	W	W	Nov	1894	5	8			
84	725	731	Nicholson	head	W	W	Oct	1811	63	11	17		

Decendants of Leander Brake

James (2) Thomas (1)

△ 2. Leander Brake(3)

b. 1 Aug. 1867 Wayne Co. Ky.
d. 5 Dec. 1944 Vermillion Co.
bur. Rossville, Il. Cem.

Md.(1) 22 Dec. 1887 Wayne Co. Ky.

△ Lucinda Jane Upchurch (3)

b. 19 Oct. 1869 Wayne Co.Ky.
d. 28 Aug. 1909 Wayne Co. Ky.
bur. Stop Cem.Wayne Co Ky.

Her Parents; Mose Marion Upchurch & America Upchurch

△ Ch.1. Martin James Brake(4) b. 26 Nov. 1888 Wayne Co. Ky.

□ 2. Molly Brake(4) b. 31 Aug. 1890 " " "

□ 3. William Brake(4) b. 29 Oct. 1892 Wayne Co.Ky.
d. 7 Nov. 1892 and is bur. Stop Cem.

□ 4. Amanda Ellen Brake b. 2 Dec. 1893 Wayne Co.Ky.

□ 5. James Kirby Brake (4) b. 11 Oct. 1896 " " "

□ 6. Emma Elizabeth Brake(4) b. 11 Feb. 1899 " " "

□ 7. Mosey Lee Brake (4) b. 15 Oct. 1901 " " "

□ 8. Infant Brake(4) b. 31 July 1905 died same day

□ 9. Phillip Brake(4) b. 26 Dec. 1907 Wayne Co.Ky.

□ 10. Edna Mae Brake(4) b. 12 May 1909 Wayne Co. Ky.
d. 29 May 1909 " " "
bur. Stop Cem.

△ 1. Martin James Brake (4) b.26 Nov. 1888 Wayne Co. Ky.

d.18 Aug. 1968 Twinsburg, Oh.
bur. Crown Point Cem.

Md. 7 Oct. 1908 Birdseye, Tenn.

△ Olive "Ollie" Percy b. 30 Oct. 1889 Wayne Co. Ky.

d. _____ Akron, Oh.

□ Parents; Eben Percy(Piercy)b. 14 Feb.1859 d.5 Mar.1928

Mollie Owens b. 14 Dec. d. 27 Apr. 1927

△ Ch.1. Robert Lee Brake(5) b. 2 June 1910 Rossville, Il.

d. 22 Dec. 1983 Lowell Mi.
bur. Sarnac Cem.

Occ. Maintenance, General Die Caster in Akron, Oh.

md. 6 Feb. 1933 Rossville, Il. Vermillion Co.

Hattie Elizabeth Allen(5) b. 27 June 1910

Rossville, Il.

d.

Occ. Punch Press, General Die Caster, Akron, Oh.

Decendants of Leander Brake

□ + □ + □ + □

Martin(4) Leander (3) James (2) Thomas (1)

□ + □ Cont'd.Children of Robert Lee Brake & Hattie Allen

△ 1. Katherine Waunita Brake(6) b. 11 July 1933 Rossville,Il
(Teenie)

md.(1) 30 Oct. 1951 Div. Sept. 1955

△ Marion Delp (6) b.

△ ch.1 Kathy ILENE Delp (7) b. 20 Nov. 1953 ColoradoSprings,
Co. Occ. Secretary
md. 9 Oct. 1972 Lodi Baptist Church, Lodi, Oh.

△ David Allen Tripplet(7)b. 21 Nov. 1950 West Virginia
Occ. Foreman, Tool &.Die Factory

△ ch.1. Marlene Dai Tripplett(8) b. 5 Nov. 1976 Dayton,Oh.

md.(2) 14 Sept. 1956 Farmers Chapel, Danville,Il.

△ Kenneth Blaine Cook (6) b. 13 Jan. 1930 Danville,Il.
d.

□ + □ Occ. Truck driver Service; 1949-1952 Korean War
Parents; James Blaine Cook & Lillie Jane Kirk

△ ch. 1. Robert Lee Cook (7) b. 25 Aug. 1956 Danville,Il.

△ 2. Nancy Jane Cook (7) b. 20 Dec. 1960 " "

△ 3. Karen Elizabeth Cook (7) b. 19 Mar. 1962 " "

did not respond to request for info on these children.

△ 2. Ruth Marie Brake (6) b. 18 Feb. 1935 Rossville,Il.

md. (1) 25 May 1951 Danville,Il. Div. 1955

△ Danny Jerrel Kirts (6) b. 29 Dec. 1932

□ + □ Parents; Thomas Kirts & Fern Smith

△ ch.1. Danny Lee Kirts(7) b. 27 Nov. 1951 Danville,Il.

Occ. Laborer & Photographer
md. 1 June 1974 Danville,Il.

△ Arlene Pedrick(7) b.
ch.1. Shawn Allen Kirts(8) b. 21 May 1975 Scotts
Bluff, Ark.

Decendants of Leander Brake

□ + □ + □ + □ Martin (4) Leander (3) James (2) Thomas (1)

□ + □ cont'd, Ruth Marie Brake & Danny Jerrel Kirts Children

△ Ch.2. Teddy Eugene Kirts (7) b. 8 Feb. 1953 Colorado Springs, Co.
Occ. Laborer Service; U.S.Navy 1972-1975
md. 9 Aug. 1971 Danville, Il.

△ Linda Kay Potter (7) b. 8 July 1953

□ + □ Parents; Robert Potter & Martha Shouse

- △ ch. 1 Lisa Marie Kirts (8) b.21 Apr.1972 Danville, Il
- △ 2 Melissa Jo Kirts (8) 24 Nov. 1973 SanDeigo, Ca.
- △ 3 Troy Allen Kirts (8) 14 Feb. 1981 Danville, Il.

□ Ruth Brake md. (2) 21 July, 1956 at Central Christian church, Danville, Il.

△ Veachel Lee Kingery (6) b. 23 July 1926 Summershade, Ky.

Occ. Truck driver, Rogers Cartage Co. -20 yrs. self employed.
Service; U.S. Navy 1944-1946

△ ch.1 (adopted) Tina Marie Kingery b. 9 May 1967
St. Elizabeth Hosp. Danville, Il.

□ + □ 3rd ch. Rob Brake & Hattie Allen

△ 3. Robert Eugene Brake (6) b. 2 June 1936 Rossville, Il.
d. 12 Dec. 1937 Rossville, Il. Cem.

△ 4. Grace Ellene Brake (6) b. 23 July 1943 Akron, Oh.
md. 13 Oct. 1960 Danville, Il

△ Eugene Frederich Calton(6) b. 17 Jan.1939 Milwaukee, Wi.

Occ. Construction

□ + □ Parents; Marion Calton & Irene Cooper

△ ch.1 Jean Ann Calton (7) b. 4 May 1961 Danville, Il.

md. 18 Aug. 1979 Lowell, Mich.

△ Craig Eugene Witherell(7) b. 19 Aug. 1961 Grand Rapids, Mi.

□ + □ Occ. Luggger Parents; Aryln Witherell & Ruth Kirby

△ ch.1 Shannon Lee Calton (8) b.14 Dec. 1978

△ 2 Nicholas Craig Witherell(8) b.23 July 1981
St. Mary's Hosp., Grand Rapids, Mi.

△ ch.2 Donald Eugene Calton(7) b. 27 Mar.1961 Danville, Il.
md. 20 Mar. 1981 Lowell Mich.

△ Sherri Best(7)

Decendants of Leander Brake

Martin(4) Leander(3) James(2) Thomas(1)

Cont'd. Children of Rob Brake & Hattie Allen

5. Donald Lee Brake (6) b. 12 Dec. 1945 Akron, Oh.

Occ. Supervisor, Mentor Products
Md. 7Aug. 1965 Peninsula, Oh.

Kitty Lee Thorsby(6) b. 4 June 1948 Akron, Oh.

Occ. Real Estate Broker Education; Akron University

Parents; Gerald Thorsby and Cleo King

ch. 1 Donald Allen Brake (7) b. 19 Feb. 1966 Akron, Oh.

2 Scott Alexander Brake(7)b. 1 Dec. 1968 Akron, Oh.

this ends information on Rob Brake and Hattie Allen.

this is 2nd Ch. of Martin Brake and Olive Pearcy

2. Bonnie Mae Brake(5) b. 27 June 1909 Monticello, Ky.

retired, B.F. Goodrich Co. Ohio

md. 24 Oct. 1927 Carleton, Ky.

Keith Lowell Barnard (5) b. 17 Mar. 1906 Rushville, In.
d. 24 Oct. 1977 Oh.(50th wed. Anniv.)

Retired B.F. Goodrich Co.

Parents; Jesse Barnard and Ethel

ch.1 Edwin Richard Barnard (6) b. Ohio

md. to Batzon(6)

2 Delores Ivy Barnard(6) b. Ohio

md. to Montgomery(6)

3 Donald Ray "Bobby" Barnard(6)b. Ohio

md. to Crow(6)

4 Linday(?) Barnard (6) B, Ohio

md. to Paul Brown (6)

No more information received on these children
or their children.

Decendants of, Leander Brake

□+□+□+□ Martin(4) Leander (3) James (2) Thomas (1)

☑+□ Ch. 3 of Martin J. Brake and Olive Pearcy

△ 3. Grace Marie Brake (5) b. 19 Aug. 1913 Slat, Ky.
md. 17 Oct. 1931 Hoopeston, Il. Vermillion Co.

△ Merle Edwin Ervin(5) b. 2 May 1912 Ambia, Il.
Occ. Railroader

□+□ Parents; Otto Ervin & Ethel Troxel

- Adopted children;

△ 1. Donna Kay Ervin(6) b30 Sept. 1942 Champaign, Il.
md. 25 Mar. 1961 Jonesville, Va.

△ Elmer Johnson (6) b. 18 Aug. 1942 Ky.

□+□ Parents; Pearl Johnson & Dosie Osborne
three children, no info provided.

△ 2. Judith Ann Ervin(6) b. 19 Nov. 1943 Hoopeston, IL.

△ md.(1) Robert Smith (6) i child, no info.

△ md.(2) Eric Bickle (6) b. 2 Mar. 1944
on 25 Mar. 1961 Fort Wayne, In.

□+□ Occ. Railroead Service; Vietnam War
Parents; Raymond Bickle & Valerie Growcocks

This ends information on Martin Brake family.



Decendants of Leander Brake

□ + □ + □ + □ Mollie (4) Leander (3) James (2) Thomas (1)

□ + □ 2nd child of Leander Brake and Lucinda Upchurch

△ 2. Mollie Brake (4) b. 31 Aug. 1890 Monticello, Ky.
d. 12 Jan. 1950 Rossville, Il.
md, 4 Sept. 1907 Monticello, Ky. Wayne Co.
bur. Rossville Cem.

△ William Clerise (Chuck) Adair (4) b. 8 Apr. 1888 Monticello, Ky.
d. 8 Nov. 1934 Rossville, Il.

□ + □ parents; Ivy Adair & Martha Ellen Chapping

- children;

□ 1. Ella Jane Adair (5) b. 1 June 1908 Monticello, Ky.

□ 2. Arthur Lee Adair (5) b. 28 July 1910 " "

□ 3. James Everett Adair (5) b. 11 July 1912 " "

□ 4. Charles Herbert Adair (5) b. 6 Nov. 1914 " "

□ 5. Marvin Eugene Adair (5) b. 25 Jan. 1917 " "

□ 6. Ruth Evelyn Adair (5) b. 21 Aug. 1919 Rossville, Il.

△ 7. Edwin Adair (5) b. 29 Apr. 1921 Rossville, Il.
d. 7 Sept. 1925 Rossville, Il.
bur. Rossville Cem.

△ 1. Ella Jane Adair (5) b. 1 June 1908 Monticello, Ky.
d. 30 Oct. 1989 Peoria, Il.
md. 19 Mar. 1924 Watseka, Il. IroquiosCo.
both bur. Swan Lake Cem. Peoria Co. Peoria, Il.

△ Ira D. Hyso (5) b. 22 July 1893 Birdstown, Tenn.
d. 22 May 1978 Galesburg, Il.

□ + □ Parents; Henry Hyso & Anna Eliza _____.

- child;

△ 1. Billie Lee Hyso (6) b. 4 Aug. 1924 Rossville, Il.
d. 29 Nov. 1941 Rossville, Il.
bur. Rossville Cem

Killed while riding his bicycle.

△ 2. Arthur Lee Adair (5) b. 28 July 1910 Monticello, Ky.
d.

Occ. Farmer

md. 31 Jan. 1931 Danville, Il. Court Record

△ Lola Matthews (5) b. _____
d. 1989 Kingman, In.

△ Parents; William Savage Matthews 1883-1965
Lena Smith 1882-1953 both bur. Mann's
Chapel on Rt. 1 between Rossville & Danville, Il.

△ + △ + △ Lola ia sister of George Leon Matthews, who md. Mary
Maxine Brake, daughter of Leander Brake and 2nd. wife,
△ Laura Hughes-Bertram-Brake. See further for this family.

Decendants of Leander Brake

□+□+□+□ Mollie (4) Leander (3) James (2) Thomas (1)

□+□ children of Arthur Lee Adair & Lola Matthews

- △ 1. Kenneth Lee Adair (6) b. d. 17 Dec. 1977
- △ 2. Joann Adair (6) b.
- △ 3. Russell Dean Adair (6) b.
- △ 4. Judith Ann Adair (6) b.
- △ 5. Nancy Adair (6)* b.

there was no response from this family

□+□ cont'd. children of Mollie Brake & Chuck Adair

- △ 3. James Everett Adair (5) b. 11 July 1912 Monticello, Ky.
d. 1 Feb. 1941 Rossville, Il.
md. with 2 children, no other info.

- △ 4. Charles Herbert Adair (5) b. 6 Nov. 1914 Monticello, Ky.
d.

- Construction worker 1947-1977 farmer 1960-1981
- md. 19 Sept. 1936 Danville, Il.

- △ Ruby Lee Christian Borders(5)b.6 Nov. 1918 Bransford, Tenn.

- +□ Parents; Perry Borders & Beulah Roberson
Adopted 2 children, brother & sister.

- △ 1. Shely Franklin Adair (6) b. 7 Feb. 1954 Gary, In.
Served in Army in Hawaii & Georgia
md. 22 Sept. 1979 Crown Point In.

- △ Debra Sue Underwood-Shellhart(md. 1) (6) b.
Parents;

- △ children; 1. Julie Christien Adair (7) b.26 Mar. 1981
- △ 2. Shelby Franklin Adair (7) b. 1 Jan. 1984
both Gary, In.

- △ +△ Shelby adopted these children by Debra Shellhart's 1st mg.

- △ 1. Rebecca Ann Adair (7) b. 6 Sept. 1975 Gary, In.
- △ 2. Joeph Charles Adair (7) b. 16 Oct. 1974 Gary, In.
- △ 3. Allen Michael Adair (7) b. 23 June 1976 Gar, In.

- △ 2. Peggy June Adair (6) b. _____ 1957 Gary, In.

no other info provided

Decendants of Leander Brake

□+□+□+□ Mollie (4) Leander (3) James (2) Thomas (1)

□+□ Mollie Brake & Chuck Adair cont'd.

△ 5. Marvin Eugene Adair (5) b. 25 Jan. 1917 Wayne Co. Ky.
d. 12 Feb. 1973 bur. Marshall, In.
Bethany Cem.
- Occ. Farmer Served U.S. Army 1940-1943
- md. 5 Dec. 1941 St. Charles, Mo.

△ Gladys June Warren (5) b. 10 June 1923 Perrysville, In.
d.

□+□ Parents; Charles Everett Warren & Mary Emiline Davidson

- Children;

△ 1. Phyllis Virginia Adair (6) b. 18 June 1943 Pensacola, Fla.
- Communications School, Omaha, Neb.
- md. 11 May 1963 Crawfordsville, In.

△ Nolan Everett Warner (6) b. 10 Jan, 1940 Ford City, Pa.
- Occ. Printer; R.R. Donnelley Co. Crawfordsville, In.
- 4 Years service U.S. Airforce

□+□ Parents; Joesph William Warner & Eleanor Louise Schall

- children;

△ 1. Jamie Lynne Warner (7) b. 28 Feb. 1969 Crawfordsville, In.
△ 2. Ethan Rene Warner (7) b. 15 Feb. 1971 " " "
△ 3. Amy Jo Warner (7) b. 1 Mar. 1974 " " "

△ 2. Carl Eugene Adair (6) b. 8 Apr. 1946 Danville, Il.

- Occ. Boiler Operator, Caterpillar Tractor Co. Peoria, Il.
- Service; 4 years U.S. Airforce
- Schooling. I.B.M. School; Perdue Univ. Cicil Eng. School
- md. 16 Apr. 1967 Crawfordsville, In.

△ Patricia Hanner (6) b. 30 Mar. 1946 Kansas

□+□ Parents; Joesph Hanner & Mary Elizabeth _____

△ ch. 1. Beth Ann Adair (7) b. 27 June Crawfordsville, In.
□ Beth Ann was adopted by her Stepfather and her last name
□ is now Beth Ann Williams.

- md. (2) 8 Apr. 1977 Crawfordsville, In. Div. 6 Jan. 1978

△ Jeanne Surface-Johnson b.
- no issue

- md. (3) 10 NOV. 1984 Bloomington, Il.

△ Sue Ann Stretch (6) b. 10 Aug. 1954 Bloomington, Il.

□+□ Parents; Joesph Benjamin Stretch & Gertrude Williams
△ ch. 2. Nathan Joesph Adair (7) b. 20 Nov. 1985 Normal, Il.

Decendants, Of Leander Brake

□+□+□+□ Mollie Brake (4) Leander (3) James (2) Thomas (1)

□+□ Marvin Adair & June Warren contd.

△ 3. Connie Marie Adair (6) b. 5 Sept. 1948 Clinton, In.

— md. 23 May 1969 Crawfordsville, In.

△ David Lloyd Wittenmyer (6) b. 9 Oct. 1938 Montazuma, In.

— Occ. Farmer & Printer, R.R. Donnelley Co. Crawfordsville, In.
— Service; 4 yrs. U.S. Marines

□+□ Parents; Raymond Wittenmyer & Catherine Irene Abernathy

△ ch, 1. David Allen Wittenmyer (7) b. 23 Apr. 1975 Crawfordsville, In.

△+△ David had 2 daughters by ist mg. Connie helped raise them.

△ 2. Yvonne Lynn Wittenmyer (7) b. 10 June 1964 Clinton, In.

△ husb. Phillip Millspaugh (7) b.

△ Ch. 1. Phillip Millspaugh (8) b. Terra Haute

△ 2. Krystal Millspaugh (8) b. " "

△ 3. Romona Lynn Wittenmeyer (7) b. 8 Aug. 1965 Clinton, In.

△ husb. Robert Thompson ((7) b.

△ ch. 1. Brandon Thompson (8) b.

△ 2. Robert Thompson (8) b.

△+△ Yvonne and Romona are both divorced, no other info.

△ 4. Earl Duwayne Adair (6) b, 4 Sept. 1952 Clinton, In.

— Occ. Electronics Tech. RCA in Alaska
— Service; 4 yrs. U.S. Air Force
— Electronics School, Louisville, Ky.

— md. 29 Aug. 1982 Divorced 10 Sept. 1986

△ Carolyn Craig (6) b. 5 Marcg 1958 Anchorage, Alaska

□+□ Parents; Lewis Craig & Ella Hibbs
— no issue

△ 5. Carolyn Jane Adair (6) b. 13 Jan. 1955 Clinton, In.
— d. 28 Dec. 1956 Marshall, In.
— bur. Bethany Cem.

△ 6. Martha Ruth Adair (6) b. 10 Apr. Clinton, In.

— md. (1) 14 May 1977 Crawfordsville, In. Div. 22 Sept. 1978

△ Jerry Ray McClain (6) b. 12 Sept. 1954 Morehead, Ky.

— Occ. Ingress Plastene Co. Crawfordsville, In.

□+□ Parents; Bernard McClain & Mildred Irene Blankenbecker
— no issue;

— md. (2) 25 Aug. 1979 Crawfordsville, In. Div. 29 Dec. 1982

△ Richard Alan Darwactor (6) b. 26 Mar. 1956 Crawfordsville, In.

Decendants of Leander Brake

□+□+□+□ Mollie Brake (4) Leander (3) James (2) Thomas (1)

□+□ Marvin Adair & June Warren contd.

□+□ ch. Martha Ruth Adair & Richard Darwactor contd.

Occ. Truck driver (disabled-injured)
Service; U.S. Army 1973-74

□+□ Parents; Albert Ivan Darwactor & Alice Walls

△ ch. 1 Monica Lynne Darwactor (7) b. 3 Feb. 1980 Crawfordsville, In.

△ ch. 2. Tony Ray Parker (7) b. 26 Nov. 1983

△ " Father, Michael Parker

— md. (3) 24 Mar. 1984 Div. 13 June 1986

△ Walter Poore (6) b.

□+□ parents; Elmer Poore Sr. & Lou Ella _____

— no issue;

— md. (4) 1 Jan. 1987 Crawfordsville, In. Div. 17 Oct. 1987

△ Frederick Rogers (6) b.

□+□ parents; Russell Rogers & Connie _____

— no issue;

— md. (5) 20 Feb. 1988 Crawfordsville, In.

△ Wesley McDaniel (6) b.

□+□ parents; Jack McDaniel & Margaret Durwactor

— no issue as of Nov. 1989

△ Gladys June Warren Adair md. (2) 23 Jan. 1983

□+□ Roy Finley (5) b. 5 July 1915 Vancouver, British Columbia
Canada, Parents; Roy & Victoria Finley.

— This ends the family of Marvin Adair

△ 6. Ruth Evelyn Adair (5) b. 21 Aug. 1919 Rossville, Il.

— md. 8 Mar. 1937 Newport, In.

△ Donald E. Miles (5) b. 26 Feb. 1917 Danville

— Occ. Stationary Fireman, Caterpillar Tractor Co.

— Worked on explosives at Cat. during WWII, now retired.

□ Parents; Edward B. Miles b. d. 14 Dec. 1950

□ Cora Ellen Smith b. Nov. 1888 d. 28 Feb. 1971

— children;

△ 1. Francis Carol Miles (6) b. 21 Sept. 1938 Rossville, Il.

— Occ. School bus driver

— md. (1) 24 Nov. 1955 Divorced

(18)

Decendants of Leander Brake

□ + □ + □ + □ Mollie Brake (4) Leander (3) James (2) Thomas (1)

□ + □ Ruth E. Adair & Donald Miles contd.

□ dau. Frances contd.

△ Charles Bellville (6) b. no info.

— children;

△ 1. Billie Lee Bellville (7) b. 17 Mar. 1957 Peoria, Il.

— Occ. Lumber Millworker

— md. 29 Nov. 1975 First Baptist Church, Manito, Il.

△ Diane Doubt (7) b. 24 Feb. 1957 Waukesha, Wisc.

□ + □ Parents; Rolland Franklin Bellville & Marian A. Whitehurst.
— children;

△ 1. Herbert Daniel Bellville (8) b. 28 May 1976 Pekin, Il.

△ 2. William Franklin Bellville (8) b. 6 Nov. 1976 " "

△ 3. David Bellville (8) b.

△ 4. Bambi Bellville (8) b.

— no other info.

△ + △ Frances md. Herbert Nash Div. 1986 no issue

△ 2. Paul Howard Miles (6) b. 3 June 1946 Peoria, Il.

— Occ. Fireman Caterpillar Tractor Co.

— md. (1) 19 July 1965 Divorced 22 Jan. 1975

△ Demmis Flanigan (6) b. 15 July 1947

□ + □ Parents; Hurf & JoAnn Flanigan

— children;

△ 1. Vicki Leigh Miles (7) b. 24 Feb. 1966 Peoria, Il.

△ 2. Kelly Diane Miles (7) b. 8 Aug. 1970 Peoria, Il.

△ ch. 1. Adrienne Lynne Meyers (8) b. 15 May 1989
— Champaign, I.

— no other info.

△ Paul md. (2) 17 Apr. 1976 Peoria, Il. Div. 15 May 1983

△ Rebecca Ann Dilley (6) b. 26 June 1953 Peoria, Il.

— Midstate Business College, Peoria, Il.

— Caterpillar Tractor Co.

□ + □ Parents; James Levi Dilley & Florence Alice Currier

— children

△ 3. Nicole Ruth Miles (7) b. 22 Aug. 1977 Peoria, Il.

△ 4. Jennifer Florence Miles (7) b. 22 Aug. 1977 Peoria, Il.

△ Paul md. (3) 28 Sept. 1985 Chillicothe, Il.

△ Carol Ann Haare (6) b. 14 Oct. 1957 Peoria, Il.

— Caterpillar business office. no issue

□ + □ Parents; Willis Haare & Norma Kuhlman

Decendants of Leander Brake

□+□+□+□ Amanda Brake (4) Leander (3) James (2) Thomas (1)

△ 3. William Brake (4) b. 29 Oct. 1892 Slat, Ky.
d. 7 Nov. 1892 " "

□+□+□ bur. Slat CEm. with mother, Lucinda, sister Edna & infant.

△ 4. Amanda Ellen Brake (4) b. 2 Dec. 1893 Slat, Ky. Wayne Co.
d. 8 July 1957 Elgin, Il.
bur. Rossville, Il. Cem.
md. _____ 1909 Monticello, Ky.

△ Millard Filmore Bertram (4) b. 7 Mar. 1888 Monticello, Ky.
d. 20 Feb. 1942 Rossville, Il.
bur. Rossville Cem.

□+□ Parents; James Monroe Bertram & Mary A. "Polly" Percy
△ Millard was brother of Bertron Leland Bertram who married
□+□ Amanda's sister Emma Elizabeth Brake. See further.

△ Ch. 1 Rosa Bertram (5) b. 24 Mar. 1910 Rossville, Il.
d. 3 July 1978 Danville, Il.

md. 27 Oct. 1928 Rossville, Il.

△ Glenn W. Laflen (5) b. 25 Apr. 1907 Rossville, Il.
d.

retired Farmer both bur. Rossville Cem.

□ Parents; Edward W. Laflen b. 27 Mar. 1873 d. Feb. 1954
md. 1898 Hoopeston, Il.

Carrie Jayres b. 1880 Celina, Oh. d. 23 Dec. 1954
both bur. Rossville Cem.

△+△ Rosa and Glenn had no children of their own, but
□+□ raised Peggy Jane Brake, Daughter of James C. Brake
□+□ and Elba Wilkerson, when Elba died shortly after the
□+□ birth of Peggy. They also raised, Susan and Frank
□+□ Wozniak, children of Peggy Brake Wozniak. See James
Brake for this line.

△ 2. Eunice Bertram (5) b. 12 Feb. 1912 Rossville, Il.
d.

△ md. (1) Flake Miles (5) b. _____ 1908 Rossville, Il.
9 Jan. 1929 d. _____ 1941 " " "
Rossville, Il. bur. Rossville Cem.

□ Parents; Claude Miles 1878-1963
Minnie Bell 1881-1924 Both bur. Rossville Cem.

△ ch. 1 Barbara Jean Miles (6) b. _____ 1931? Rossville, Il.

md. @ 1950 Rossville, Il. Div. 195_

△ Paul Mitsdarfer (6) b. _____ 193_ Rossville, Il.
Occ. Bupane Gas Dealer.
Parents;

△ ch. 1. Joyce Ann Mitsdarfer (7) b. _____

Joyce Ann married and had one child by 1978. this
family did not respond to numerous request.

Decendants of Leander Brake

□+□+□+□ Amanda Brake (4) Leander (3) James (2) Thomas (1)

□+□ Eunice, daughter of Amanda, contd.

△+△ Barbara md. (2) Benjamin Farmer, Roswell, N.M.
no issue and no further info.

△ Eunice md. (2) 26 Sept. 1943 St. Louis, Mo.

△ George Gardner (5) b. 31 Mar. 1903 Cleveland, Oh.

d. Alamogordo, N.M.

bur. Rossville Cem.

□ Parents; William Gardner b. Cleveland, Oh.

□ Mary Mehly b. Germany

△ 2. Joyce Ann Gardner (6) b. 1941 Harvey, Il.

d. 1949 " "

bur. Rossville Cem.

△ 3. Jerry Gardner (6) b.

△ Jerry was married when I spoke to him in 1978.

△ He had three daughters. He was coaching a baseball

□ team, (not related to his work). He did not respond to

numerous request. We are sorry we could not fill in

more of the blanks on Amanda's family.

□+□ This is the end of info on Amanda Brake and
Millard Bertram.

Decendants of Leander Brake

□+□+□+□ James C.(4) Leander (#) James (2) Thomas (1)

△ 5. James Cirby Brake (4) b. 11 Oct. 1896 Monticello, Ky.
d. 1959 Rossville. Il.

→ md. _____ @ 1924

△ Elba Wilkerson (4) b. 2 Oct. 1908 Monticello, KY.
d. 20 Oct. 1935 Rossville, Il.

□ Parents; Dwight Wilkerson & _____

△ ch. 1. June Brake (5) b. 16 Apr. 1925 Franklin, Il
Morgan Co.

md. 1 Sept. 1942 Danville, Il.

△ Arthur "Josh" Slaven (5) b.12 Dec. 1922
Monticello, Ky.

Occ. Railroad Inspector, retired

□ Parents; Benjamin Slavin b. 9 Apr. 1890
d, 25 Jan. 1969, Virginia Lee Pratt b.13 Apr.1888
d. 8 Oct. 1932. She is bur. Bethesda Cem. with dau.

□ Effie b. 26 June 1926 d. 20 Mar. 1932.

□ Ben is buried Elk Springs Cem. Monticello, Ky. with
second wife, Mattie b. 15 June 1905.

- Buried at Bethesda Cem. south of Monticello, Ky.,

△ G.W. Slaven b. 20 Aug. 1852 d. 28 Mar. 1938

□ Nancy Slaven b.24 Oct. 1856 d. 6 Nov. 1938

- Wayne Co. Ky. 1900 Census

△ 274-278 Slaven, George b. Aug. 1852 age 45(?)

md. 21 yrs.(1879) 10 children-9 living

□ Slaven, Nancy b. Ovt. 1856 age 43

□ " , William b. May 1883 age 17

□ " , Mary E. b. Feb. 1885 age 15

□+□ father of Josh " , Benjamin b. Apr. 1890 age 10

□ " , Martha J. b. Nov. 1886 age 13

□ " , Elvira b. Nov. 1896 age 6

□ " , George b. Sept. 1898 age 1

- This information provided for benefit of decendants

△ ch. 1. Susan Ann Slaven (6) b.20 Aug. 1944
Danville, Il.

md. 29 Oct. 1965 Rossville, Il.

△ Virgil Clarence Odom (6) b. 15 Aug. 19__
Birmingham, Al.

Occ. Carman Railroad

□+□ Parents; Willis Odom & May Sawyer

△ ch.1. Timothy Clarence Odom (7) b.26 Feb.1969
Watseka, Il. Iroquois Co.

△ 2. Sherri Ann Odom (7) b.12 Aug. 1966

ch.1. Nathan Scott Odom(8) b.5 Aug.1986
md.20 Jan. 1990 James Eric Goin

b. _____

Decendants of Leander Brake

□+□+□+□ James C. (4) Leander (3) James (2) Thomas (1)

□+□ Family of June Brake, dau. of James C.

△ ch2 Tommy Arthur Slaven (6) b. 30 Oct. 1946 Danville, Il.

md. 4 Mar. 1986 Hoopeston, Il.

△ Cynthia Lynn Williams (6) b. 30 Sept. Watseka, Il.

□+□ Parents; Ira Williams & Mildred Quillen

△ ch. 1 Josh Franklin Slaven (7) b. 2 Sept. 1968 Danville, Il.
Josh is md. had 1 child 1989.

△ 2. Samantha Lynn Slaven (7) b. 15 Aug. 1970 Hoopeston, Il.
Samantha md. June 1989
△ John Strather (7) b.

△ 3. Thomas Benjamin Slaven (7) b. 26 Jan. 1972 Hoopeston. Il.

△ 4. Sarah Marie Slaven (7) b. 11 May 1974 Paducah, Ky.

△ ch.3 John Phillip Slaven (6) b. 26 Feb. 1960 Danville, Il.

md. 28 June 1980 Rossville, Il.

△ Kathleen Absher (6) b. 18 Dec. 1958

□+□ Parents; Eugene Absher & Inodean Taylor

△ ch. 1. Jamie Kay Slaven (7) b.

△ 2. Amy Slaven (7) b.

△ 2. Peggy Jane Brake (5) b. 12 Oct. 1935 Rossville, Il.

md. 20 Sept. 1952 Phoenix, Il. St. John Church

△ Frank Charles WozniakII (5) b. 23 Apr. 1931 Div. @1962

□+□ Parents; Frank Charles Wozniak I & Helen _____

△ Peggy married (2) 14 Oct. 1974 Div. after 1980

△ Richard D. Thrash (5) b. 14 Dec. 1934 Farina, Il. no issue

△ ch.1 Susan L. Woxniak (6) b. 23 May 1955 Blue Island, IL.

md. 25 June 1971 Danville, Il.

△ David W. Hazelbaker (6) b. 26 Nov. 1953 Danville, Il.

Occ. Photographer

Parents; Charles W. Hazelbaker b. 10 June 1920

Myrtle Fredrickson b. 25 Mar. 1926

Decendants of Leander Brake

☐+☐+☐+☐ James C.(4) Leander (3) James (2) Thomas (1)

☐ Peggy Jane Brake contd.

△ ch. 1. Bethany M. Hazelbaker (7)b. 23 Nov. 1971

△ 2. Quinn M. Hazelbaker (7) b. 6 June 1976
both born in Danville, Il.

△2. Frank Charles Wozniak III (6) b. 16 Oct. 1957
Blue Island, Il.

md. California
☐ Juanita (6) b.

ch.1. Andrew Charles Wozniak (7) b. 1977-78 Calif.

△3. Judy Kay Wozniak (6) b. 12 Apr. 1960 Blue Island,Il.

This the end of James Cirby Brake family.
(Kirby)



24

Decendants of Leander Brake

□ + □ + □ + □ Emma E. Brake(4) Leander (3) James (2) Thomas (1)

△ 6. Emma Elizabeth Brake (4) b. 11 Feb. 1899 Monticello, Ky.
d. 11 May 1948 Hoopeston, Il.
bur. Rossville Cem.

md.(1) 1914

△ Berton Leland Bertram (4) b. 29 Nov. 1882 Monticello, Ky.
d. 1 Feb. 1948 Rossville, Il.
bur. Rossville Cem.

□ Parents; James Monroe Bertram b. 23 Jan. 1858 Wayne Co. Ky.
d. 7 Nov. 1934 Monticello, Ky.
bur. Pleasant Hill Baptist Church, Sunnybrook, Ky.

Mary A. "Polly" Percy b. 2 Sept. Wayne Co. Ky.
d. 30 July 1955 Rossville, Il. Rossville Cem.
md. 2 Nov. 1881 Monticello, Ky. (Alvin Bertram)

△ ch. 1. Ray Bertram (5) b. 30 Apr. 1915 Rossville, Il.
d. 1 Mar. 1984 Hoopeston, Il.
bur. Rossville Cem.

Occ. Farmer, Truck driver

md.(1) 2 June 1937 Danville, Il. Div. 1961

△ Mabel Margarett Hinton(5) b. 18 Jan. 1918 Hoopeston
Il. d. 25 Feb. 1980 Malden, Mass.

Parents; Hinton &

md.(2) Delphine @1964 Div. 1968

md. (3) 20 Sept. 1974 Danville, Il.

△ + □ Camilla Frances Simmons-Dilley (5) widow of Ardell
Dilley. b. 12 Oct. 1919 Lafayette, Tenn.

□ + □ Parents; William Jefferson Simmons & Dora Francis
Ragland.

△ ch.1. David Franklin Hinton Bertram (6)

b. 14 Jan. 1937 Hoopeston, Il.

Occ. Upholsterer

md. (1) 22 Feb. 1963 Boston, Mass. Div. July 1966

△ Dorothy Ann Mozar(6) b. 12 Dec. 1940 d.10 Apr.1978

△ ch. 1. Dana Ray Bertram (7) b.26 Nov. 1963 Boston, Ma.

md. (2) 9 Nov. 1970 Malden, Mass. Div.1986

△ Sandra Jean Sherwood- Adario(6) Adario 1st md.
b. 30 Jan. 1945 Boston, Mass.

□ + □ Parents; William Howard Sherwood & Beatrice Veronica

△ ch.2. Michelle Ann Bertram (7) b.24 Jan. 1971
Cambridge, Mass.

(3) Common law marriage 1985, no issue

△ Donnae Marie Kelley (6) b.24 Jan. 1946 Waltham, Ma.

Decendants of Leander Brake

□ + □ + □ + □ Emma E, Brake (4) Leander (3) James(2) Thomas (1)

□ David Bertram contd.

□ + □ Parents; Ralph Vincent Kelley & Cecile Louise Richard
□ her children; Dawn Marie Crane b. 24 May 1964
□ father, Alfred Crane (1) marriage
□ Dennis A. Barthalomew Jr. b.30 Aug.1968
□ father Dennis Barthalomew Sr.
□ Pamela Rae Ryan b. 4 Feb. 1972 d. 10 Nov. 1987
□ father, William P. Ryan

△ 2. Donald Ray Bertram(6) b. 14 Jan. 1939 Hoopeston, Il.
Occ. Stationery Office Supplies, Manager
Service; U.S. Navy 3 yrs. 1956-59 U.S.S. Mitchner

md.(1) 10 Oct. 1959 Saugus, Mass.

△ Nancy Ann Sawyer (6) b. 18 Nov. 1940 Stoneham, Mass.

□ + □ Parents; Carl Augustus Sawyer & Edith Sproul
□ Nancy has a brother named Tom Sawyer.

△ Ch.1. Holly Elizabeth Bertram(7)b. 22 Dec. 1960 Saugus,Mass.
md. 29 Oct. 1988 Saugus, Mass.

△ James Michael Jefferson (7) b. 11 June 1958
Poughkeepsie, N.Y.

Parents; James Joesph Jefferson
Alice Ann Hathaway

△ 2. Amy Rebecca Bertram (7) b. 29 Nov. 1965 Saugus, Mass.

△ 3. Ralph Bertram(6) b. 4 Oct. 1940 Hoopeston, Il.

Occ. Boilermaker

md.(1) 24 Nov. 1960 Boston, Mass. Div. 1978

△ Hazel Diane Molton(6) b. 25 May 1943

△ ch.1. Eric Eugene Bertram(7) b. 11 Apr. 1963 Boston, Mass.

Occ. Boilermaker

Md.(1) 2 Mar. 1985 Franklin, Mass.

△ Wendy Ann Layman(7) b.8 June 1966 Meridan, Conn.

□ + □ Parents; Frank James Layman & Christine Ellen Smith

△ ch.1. Corey James Bertram (8) b. 28 Aug. 1985
Franklin, Mass.

△ ch.2. Kyle Bradley Bertram(7) b.5 Oct. 1971 Milford,Mass.

Decendants of Leander Brake

□ + □ + □ + □ Emma E. Brake (4) Leander (3) James (2) Thomas(1)

□ Ralph Bertram Contd.

△ Ralph md. (2) 8 July 1979 Wrentham, Mass.

△ Mildred Evelyn Greene-Menize(7) b.27 June 1945 Boston, Mass.

□ + □ Parents; Alexander Greene & Mary Crowley

△ + Milly married (1) Robert Menize

△ chl Kimberley Marie Menize b.8 Aug. 1965

△ 2 Brenda Jean Menize b. 10 Oct. 1967

△ 3 David Brenton Menize p. 6 Mar. 1971

△ + △ Ralph & Milly say this is their son.

△ 4. Diane Bertram (6) b. 5 Sept. 1941 Hoopeston, Il.

Occ. Worked at Jewelry Factory 24 Yrs.

md. (1) 7 Mar. 1964 Sommerville, Mass.

△ Robert McClean(6) b. 1 Feb. 1938 Sommerville, Mass.

Occ. Bartender;

Parents;

△ ch.1. Pamela Jean McClean (7) b.18 Nov. 1961 Watseka, Il.

□ adopted by Robert McClean.

md. 3 July 1983 Cambridge, Mass. Immaculate Conception church

△ John Lee Mullins Jr. (7) b. 11 Aug. 1959

Occ. Housekeeper

□ + □ Parents; John Lee Mullins Sr. & Frances Ruth Banks

△ ch.1. Tabitha Ann Mullins (8) b.27 Jan. 1984

△ 2. Tammy Lee Mullins (8) 19 Apr. 1985

△ 3. Tania Marie Mullins (8) b.19 Apr. 1985

△ 4. Tiffany Jean Mullins (8) b. 9 Sept. 1988

△ ch.2. Kevin Michael McClean(7) b. 20 Nov. 1965 Sommerville, Mass.

Occ.

Md. 6 May 1989 St. Joesph Church, Sommerville, Mass.

△ Cheryl Ann Stevens(7) b. 22 Dec. 1969 Medford, Mass.

□ + □ Parents; Warren Joesph Stevens & Eleanor May Gaskee

This ends the family of Ray Bertram

Decendants of Leander Brake

□+□+□+□ Emma E. Brake (4) Leander (3) James (2) Thomas (1)

▷+□ Emma Brake & BertOn Bertram contd.

△ 2. Mae Brake Bertram (5) b. 7 Mar. 1920 Jacksonville, Il.

md. 1937 Williamsport, In. Div. 1946

△ Charles Raymond Land(5) b. 9 Sept. 1910 Marshfield, In.
d. 9 Oct. 1984 Danville, Il.

Occ. Railroad Inspector

□+□ Parents; John William Land & Muzzetta Jordan

△+□ Chuck md. (2) 24 Dec. 1947 Bertha M. Schultz

□ no issue of this marriage. Bertha helped raise these ch.

△ ch.1. Mary Jane Land(6) b. 7 Mar. 1938 Rossville, Il.
md. @1957 Div. @1980

△ Ford Eldon Dilts (6) b.

△ ch, 1. David Allen Dilts (7) b.9 Feb. 1958 Florida

△ 2. Susan Beatrice Dilts (7) b. 21 Oct. 1961 Florida

no further information.

△ 2. Charles William Land (6) b. 24 Apr. 1940 Rossville, Il.
d.

Occ. Retired, 20 Years U.S. Forrestry, Calif.

md. @ 1960 Div. 197- to "Ginger" _____

△ ch.1. Michael Land (7) b. 10 May 1961 Calif.

△ 2. Colleen Land (7) b. 23 July 1962 "

△ 3. Nicky Land(7) b. 11 Dec. 1964 "

△ 4. Pamela Land (7) 28 June 1966 "

no further info on this family

▷+□ △ 3. Emma Lewelyn (6) b. 21 May 1942 Rossville, Il.

□ Land Adopted by Phillip Brake, brother of Emma E.
see further, under Phillip Brake

△ 4. Richard Eugene Land (6) b. 9 Sept. 1943 Rossville, IL.
this child was put up for adoption. no info.

△ 5. Virginia Lee Land(6) b. 30 July 1945 Rossville, Il.

md. 20 Dec. 1969 Danville, Il.

△ Robert Bloomfield (6).b.

no issue;

△ 6. Georgia Ann Land(6) b. 18 JULY 1950 Danville, Il.
this child put up for adoption

Decendants of Leander Brake

28 29

□+□+□+□ Emma E. (4) Leander (3) James (2) Thomas (1)

△ May Brake Bertram md.(2) 4 Jan. 1951 Peoria, Il.

△ William Wilmer Gan (5) b. 11 Aug. 1925 Bloodland, Mo.

- Plumbing Dealer Employee, Danville, Il.

△ Bill has had Multiple Sclerosis for 20 Yrs.

□+□ Parents; Clarence Wilmer Gan & Minnie Josephine Quick

△ ch. 1. William Allen Gan.(6) b. 2 June 1952 Bloodland, Mo.

△ + △ Allen md. 2 Dec. 1973 Rebecca L. Sellars Div. 1978

- △ ch.1. Michael Allen Gan(7) b.12 June 1975 Danville, Il.
- △ 2. Crystal Lynn Gan (7) b. 17 June 1976 " " "
- △ 3. Marsha Kay Gan (7) b. 10 June 1977 " " "
- d. July 1977 " " "

△ 2. Georgia Mae Gan (6) b. 13 Mar. 1954 Bloodland, Mo.

△ Md.(1) 18 June 1972 Danville, Il. Dennis Haynes
Div. 28 Aug. 1978

- △ ch.1. Tracey Lee Haynes(7) b. 26 Feb. 1975 Danville, Il.
- △ 2. Shelly Ann Haynes(7) b. 16 Nov. 1975 " " "
- △ 3. Joesph Wayne Ollis(7) b. 2 Oct. 1980 " " "
- △ father, Darryl Ollis

△ 3. Donald Wayne Gan(6) b. 29 Feb. 1956 Danville, Il.

- md. (1) 17 Dec. 1980 Danville, Il. now Div.

△ Laura Jane Davis (6) b. 8 Oct. 1963 Danville, Il.

□ + □ Parents; Luther Devon Davis & Delores Jane Bogart
no children of this marriage.

△ + △ Twins born June 1988 Issac Wayne & Nellie Rose Gan
mother, Sue Lewis. no other info.

△ 4. Ronald Paul Gan (6) b. 19 June 1957 Danville, Il.

- md. 10 July 1982 Danville, Il. now Div.

△ Peggy Sue Mack(6) b. 5 Mar. 1965 Danville, Il.

□ + □ Parents; Clyde Leo Mack & Joyce Ann Campbell
no issue;

△ 5. Steven LeRoy Gan (6) b. 9 Sept. 1958 Danville, Il.
d. 14 Sept. 1959 Danville, Il.
bur. Rossville Cem.

Leander Brake Decendants



□ + □ + □ + □ Emma E. (4) Leander (3) James (2) Thomas (1)

□ + □ Mae Bertram & William Gan contd.

6. Brenda Lee Gan (6) b. 3 Mar. 1960 Danville, Il.
md. 30 Jan. 1981 Danville, Il. now Div.
Robert Van Runyon (6') b.

7. Betty Jean Gan (6) b. 1. Ma4. 1961 Danville, Il.
md. (1) Michael Conklin Div.
md. (2) Allan Watson
no issue;

This ends the Mae Brake Bertram-
Land- Gan family

Decendants of Leander Brake

□+□+□+□ Emma E. Brake (4) Leander (3) James (2) Thomas (1)

3. LeRoy Bertram (5) b. 17 Sept. 1923 Springfield, Il.

Occ. Meat Cutter; 2 yrs. Ed Lange, 27 yrs. A&P, 6 yrs. Eagle Foods.

Service; Jan.1943 to Dec. 1945. United States Army 2nd Cavalry Co. B, trained at Fort Jackson, South Carolina. He was sent to England and was attached to General Eisenhower's SupremeHeadquarters Allied European Forces. They took part in the Normandy Landing and joined Patton's 3rd Army for the battle of the bulge, in which LeRoy was in a tank that hit a mine on Christmas Eve. 1944. He was on battlefield for two days and when found, taken to field hospital at Luxemburg. He recieved a purple heart for this battle. He recovered and took part in the invasion of Germany. LeRoy wasn't with the group, but his his outfit were the ones that liberated the Lippanzer Stallions of the famous Royal riding Academy in Austria. They also have training farms in Florida and Kentucky now.

Copied for LeRoy Bertram Biogfile

md. 19 January 1946 Peoria, Il.

□ Eleanor Louise Baker (5) b. 29 August 1926 Hartsburg, Il.

Occ. Clerical and family historian ; Historian and Registrar Peoria Chapter DAR, Daughters of 1812.

□ Parents; Virgil Baker Sr. b. 3 Apr. 1899 Olney, Il.

md.14 Sept.1922 Peoria, d. 12 Jan. 1958 Melrose Park, Il.

□ Eva Louise Armstrong b. 6 Jan. 1907 Lincoln, Il. d. 29 Dec. 1988 Eureka, Il.

△ ch.1. Daniel Raymond Bertram (6) b. 12 Mar. 1947 Peoria, Il.

B.A. North Central College, Naperville, Il.
M.A. Hospital Administration, Northern Il. Univ.
Employed 18 yrs. by State of Illinois Mental Health, dept. Currently employed as computer consultant for P.C. Corporation. Dan and Joyce are currently involved in government plans to remove mentally disabled young adults from mental institutions and nursing homes to a normal home environment. They have Shannon and Beverly in their home at present. They hope to help expand this program.

Copied for Biogfile of Daniel Raymond Bertram, Sr

md.(1) 12 July 1969 at Panama, N.Y.Chatauqua Co.

△ Joan Marie Crosby (6) b. 13 Oct. 1947 Corey, Pa.

□+□ Parents; Richard Crosby!& Lorena Groters

△ ch.1 Erin Elizabeth Bertram (7)b. 12 Feb. 1976 Kankakee

△ 2. Ryan Daniel Bertram (7)b. 27 July 1977 Kankakee, Il.

Decendants of Leander Brake

□ + □ + □ + □ Emma Elizabeth Brake(4) Leander (3) James (2) Thomas (1)

□ + □ Family of LeRoy Bertram & Eleanor Baker continued

Joan Marie Crosby Bertram received her BA at North Central College at Naperville, IL. She received her MA at Olivet Nazarene college, Bourbonnais, IL. She taught kindergarten several years, then was an Educational Consultant before becoming an Elementary School Principal at Heather Hill in Flossmor. IL. She, Erin and Ryan live in Richton Park, IL.

*copied for
brochure of
Joan Marie
Crosby.*

△ + △ Dan and Joan were divorced 22 Aug. 1979.

△ Daniel md. (2) 31 Dec. 1983 Park Forest, IL.

△ Joyce Carole Coffin Falck(6) b. 21 Aug. 1949 Duluth, Mn.

□ + □ Parents; Bernald Clair Coffin & Bernice Olive Wigg

△ Joyce was md.(1) 28 Aug. 1971 Minneapolis, Mn. to

□ Thomas Lloyd Falck. Div. 1982 no issue.

Joyce graduated from Wheaton College, Wheaton, IL., the Univ. of Minnesota, Minneapolis, Mn., Wayne State Univ. Detroit, Michigan. Joyce taught school in Frankfort, West Germany 1971-75, while her husband Tom was in the Army. She is a special Education teacher, currently with the State of Illinois Mental Health in Research and Developmental Program. Joyce collects antiques and she and Dan have redone their older home, with a lot of help from Bernie, Joyce's father.

*copied for
brochure of
Joyce Carole
Coffin*

△ ch. 3. Elisabeth Joy Bertram (7) b. 19 Jan. 1985 Harvey, IL.
□ + □ on LeRoy and Eleanor's 39th wedding anniversary.

△ 4. Daniel Raymond Bertram Jr. (7) b. 23 July 1987
Olympia Fields, IL.

△ ch.2. Cynthia Louise Bertram (6) b. 21 May 1951 Peoria, IL.

md. 22 Mar. 1970 Fondulac Congregational Church, East Peoria, IL. by Rev. George Hurst.

△ Charles Eugene "Chuck" Howell(6) b. 27 Jan. 1951 Peoria, IL.

□ + □ Parents; Walter J. Howell & Artis Alain Wirth.

Occ. Truck driver and warehouse formen at Leu-Collins, wholesale institutional foods.

△ ch.1. Chad Michael Howell(7) b. 26 Feb. 1971 Peoria, IL.

△ 2. Christy Jo Howell(7) b. 6 Oct. 1973 Peoria, IL.

Decendants of Leander Brake

□+□+□+□ Emma Elizabeth Brake(4) Leander (3) James (2) Thomas (1)

□+□ Family of LeRoy and Eleanor Baker continued.

Cindy was employed at Illinois Bell while still a senior at East Peoria High School. She advanced from operator to scheduling to repair clerk and in 1984 became an Asst. Engineer. She was promoted in 1989 as Supervisor where she was when she took her retirement in Feb. 1990 so she could relocate with her new husband.

*Copied for
brother of
Cynthia
DeVise
Bertram*

△ Cindy md. (2) 17 Mar. 1990 University United Methodist Ch.

△ Orrie Lee "Mac" McBroom (6) b.4 Aug. 1943 Miami, Fla.

Parents; Orrie Lee McBroom Sr. b.

d.

□ Reva Louise _____ b.

d.

□ Reva md. (2)

□ Robert Geyer B.

□ Mac md. (1)
Katherine _____ b.

Parents;

□ Ch. 1.Shawn _____ McBroom b. 27 Oct.1963

2. Charles Kevin McBroom b. 26 Feb. 1968
U.S. Navy, Groton, Conn.

md. (1) _____ 1989

Mary Cauley b.

ch,1.Frederick Joesph Cauley McBroom
b. 2 May 1990

3. Londa Katherine McBroom b. ___ Apr. 1972
She was adopted at age 5 yrs.

ch. Alexander Michael McBroom
b. 20 June 1990 Peoria, Il.
Father, Michael Nave

Decendants of Leander Brake

□+□+□+□ Emma Elizabeth Brake (4) Leander (3) James (2) Thomas (1)

□+□ Family of LeRoy Bertram & Eleanor Baker contd.

△ 3. Michele Lynne Bertram (6) b. 25 Aug. 1955 Peoria, Il.
Occ. Bookeeper, Chris Hoerr & Sons, Sunnyland Bank,
S&K Chevrolet.

— md. (1) 7 May 1971 Fondulac Congregational Church,
by Rev. George Hurst. Div. 2 June 1972

— (2) 21 May 1975 Tazewell County Courthouse
Pekin, Il. Div. 16 Oct. 1975

△ James R. Roper (6) b. 22 Oct. 1952 Centralia, Il.

□+□ Parents; Gene Roper & Eleanor Herrin

△ Ch. 1. Jamie Renee Roper (7) b. 16 Nov. 1971 Peoria, Il.

— md. (3) 2 June 1979 Our Saviours Chapel by Rev. Ken
Yokum, Peoria, Il.

△ Randy Lee Worrick (6) b. 26 Dec. 1955 Peoria, Il.

□+□ Parents; Donald Henry Worrick & Margaret E. Goble

△ Ch.2. Leah Michele Worrick(7) b. 14 June 1983 Peoria, Il.

□ Born on Great uncle's birthday, Virgil Baker Jr.
□ Named for 6th great-grandmother, Leah Hays Gerard.

△ Ch.3. Ellie Rose Zalisko(7) b.19 Sept. 1988 Peoria, Il.

△ Father, David Miles Zalisko(6)b. 22 Sept. 1955
Peoria, Il.

△ Parents; Michael Miles "Mick" Zalisko
b. 5 Dec. 1928 , Canada
□ Elizabeth Rose "Betty" Gibala
b. 18 Feb. 1931
md. 5 July 1952

□ This ends the LeRoy Bertram family

Decendants of Leander Brake

□ + □ + □ Leander (3) James (2) Thomas (1)

△ + □ Family of Leander Brake & Lucinda Upchurch cont'd.

△ 7. Mosey Lee Brake (4) b. 15 Oct. 1901 Monticello, Ky.
d. 1924 Rossville, Il.

□ 8. Infant- Brake (4) b. 31 July 1905 d. 31 July 1905

△ 10. Phippip Brake (4) b. 26 Dec. 1907 Monticello, Ky.
d. 19 May 1974 Tarpon Springs, Fla.
lived in New Port Richey, Fla. Bur. Calumet Park Cem.
Crown Point, Ind. where they had lived many years.
Occ. Supervisor at Steel Mill, Gary Ind.
Service; Sgt. U.S. Army Apr. 1942. Dec. 15, 1945
Co. L 259th Inf. 65th Div. Military Police 677

△ Md. (1) 20 Apr. 1927 Danville, Il. Anna Miller
□ + □ sister of William Miller who md. Emma E. Brake.
no issue.

— Md. (2) 15 Sept. 1941 Clayton, Mo.

△ Edna Elizabeth Valentich (4) b. 16 June 1914 Butte, Mont.
d. June 1990 New Port Richey, Fla. Bur. Calumet Park, Cem.
Parents; Stephen Valentich b. 1870 Austria

□ d. 10 June 1926 Joliet, Il.
□ Maria Vrbantz b. 1 Jan. 11875 Austria
d. 17 Mar. 1948 Gary, In.
both bur. Calumet, Park Cem. Crown Point, In.

△ ch. 1. Amy Brake (5) b. 21 May, 1942 Rossville, Il.
→ AKA EMMA LEWELYN LAND

□ + □ (see Emma Lewelyn ch. 3 of Mae Brake Bertram-Land)
same as above.

— Md. 16 Nov. 1962 Merrillville, In.

△ Robert Gerald Pelphrey (5) b. 16 Mar. 1935

— Occ. TV repair-Sears

△ + □ Parents; Sherman Pelphrey & Emma

△ ch. 1. Robert Gerald Pelphrey (6) b. 6 Aug. 1963
Chicago, Il.

— md. 1983 separated 1990

△ Kimberly Sue Reed (6) b. 18 June 1965 adopted
□ + □ Parents; Morris Reed & Beulah _____

△ ch. 1. Amy Mae Pelphrey (7) b. 12 Nov. 1984

△ 2. Robert Lawrence Pelphrey (7) b. 8 May 1987
both Columbus, Oh.

△ ch. 2. Randy Sherman Pelphrey (6) b. 16 Apr. 1973

△ 3. Brian Phillip Pelphrey (6) b. 21 Oct. 1974
both born Columbus, Oh.

This ends Phillip Brake family



Decendants of Leander Brake

□ + □ + □ + □ Edna Mae Brake (5) Emma E.(4) Leander(3) James(2)Thomas(1)



△ 10. Edna Mae Brake (4) b. 12 May 1909 d.29 May 1909

□ + □ + □ Edna Mae, Infant and William buried Stop Cem,
□ with mother, Lucinda Upchurch Brake. Monticello, Ky.



This concludes the Leander Brake family

20 JUL 1990

WILLIAM C. BERTHIAUM
2537 FONDULAC DR
EAST ~~FOFIA~~, IL 61611
PEORIA

Dear Eleanor Eleanor,

Your letter of 4 JUL 1990 and the packet of information provided with it are really great. I made a copy of the enclosure for my use and am returning this original to you herewith. If I missed sending anything back let me know.

I spent all this week end working on the packet - organizing XID numbers and making a profile sheet for each individual revealed. The paper is about 1/2 complete. I will have some questions/comments on the packet in due course. In the meantime I wanted to get your original back to you as fast as possible.

We have made good progress on the George Washington Club but there are still a lot of things to be done. There are only a handful of us working actively on the project but it is really rewarding to be able to share information with each other. We look forward to the Annual Area Conference when you have it ready. In the meantime please let me know if I can send you anything.

Sincerely yours
Phil Spitzer
[ROBERT PHILIP WASHINGTON]

24 JUNE 1990

ELEANOR L. GERTRAM
 2529 FONDULAC DR
 EAST PEORIA, IL 61611

Dear Cousin Eleanor,

Your letter of 27 APR 1990 with 2 documents
 (one mailed its way to the top of my "no no"
 stuff and I spent most of yesterday processing it.)
 thank every thing in your place as the proper
 words outline and in the proper people. Thank
 you for the fine input. The family of Moses
 Mannon is beginning to shape up nicely.

In due course we will no doubt identify
 some of the people in the two photographs
 (St. Joseph School) (St. Joseph's Reunion). In 1912
 still a good estimate for the Reunion picture? It
 seems good far off based on the size of the children
 and their birth dates. However, Mannon's
 (St. Joseph) does not fit in. He is shown as having a
 950-111, a letter to date later as that is not him
 in the picture. For the St. Joseph picture I think
 1915 is a better estimate than 1912 based on the
 size of the children and their birth dates. We
 are very fortunate to have these two pictures
 and I appreciate the effort you have put into them.

I show Miss Hanson & on having just
two children. Was this a pre with your record?
There was room for one or two more along
the way and if any were born they could
have involved miscarriage or infant deaths.
were one three of her married children for whom
I know no offspring listed. They are
Clementine Sarah U, Thomas Morse U and Effie
Mary U. Do you have information on offspring
of any, of these three?

Based on your letter of 22 APR 1970 you have
provided packet of information about body
D and D m. It will be most welcome
I am anxious to continue improving the
outline for the George U class.

It sounds as though you have been
quite busy on various matters including
a lot of dealing with your family. This
seems to be the normal situation for most
of us. There always seems to be plenty
to do. I am just glad that you have
family history as a priority as I do. I'll show
my updated outlines with you in due
course.

Sincerely yours
Phil G. G. G.
[ROBERT PHILIP UPCHURCH]

ELEANOR LOUISE BAKER

KID-7491

REC'D
26 APR 1990

2529 FONDULAC DR
EAST PEORIA, IL 61611

Apr 22, 1990

Dear Phillip,

Sorry for the long delay. Had several projects going before Christmas and lots of entertaining for Holidays. Then a daughter plans to marry and move to Ga. This granddaughter we adopted keeps me busy too! Next month is filled with graduation plans, Prom is early this year - next Friday - also 2 award dinners - we are so proud of her! Trying to get more info from a few people in the east before I finish my typing and will mail to you - Hopefully in the next month.

Sincerely

Eleanor Bertram

I have the family info on George Henderson Ramsey & Sarah Ann Upchurch and will include it soon.

NOTE: Marriage records for Emma Arnold placed in her profile
Details on Photo File 89-17 (Stop School ca 1915) placed in
photo file

TO FILE : 89-18 TUPCHURCH FAMILY REUNION
 IN WAYNE CO, KY ON 4 JUL ABOUT 1924. REC'D IN
 LTR 21 JUL 1989 ELEANOR (BAKER) BERTRAM TO RPU

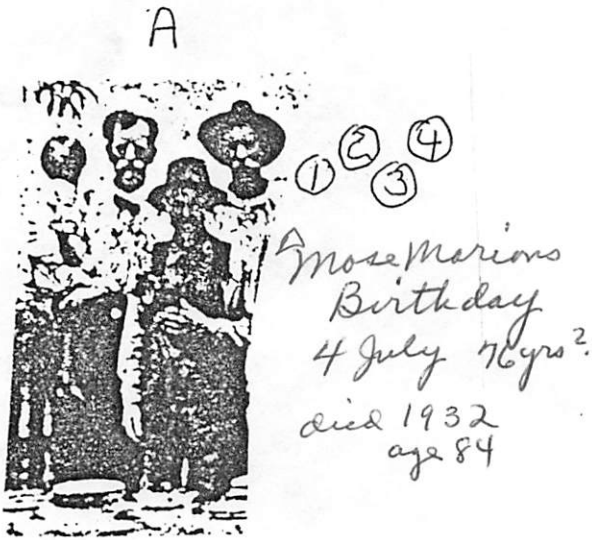

NO	XID	NAME	CLOSEST UPCHURCH RELATIVE	CLAN (SUB CLAN)
A1	-	possibly:	Emma Arco upchurch	Mose marion #124
	Δ	Ray Ramsey b. 29 Oct. 1922. Son of A2		
A2	Δ	George "Henderson" Ramsey b. 18 Sept 1874 d. Aug 1941 Ky mo.	Mose marion	#124
	□	md. 22 Dec. 1898 Emma Arco Upchurch b. 18 Dec 1878 d. 14 May 1960	Hiram	#14
A3	Δ	Mose Marion Upchurch b. 4 July 1848 d. 11 July 1932 1960	Hiram	#14 over
	Δ	md. 5 Apr. 1866 America Upchurch b. 25 Mar 1851 d. 27 June 1911 Wayne Ky	Shadrach	#2 George
A4	Δ	Thomas Moseal Upchurch b. 16 June 1882 d. 1 June 1968	Mose Marion	#5 clan
	□	md - Lizzie Brown (Elizabeth?)	Hiram Shadrach	George
B1	-	?		
	-	?		
B2	Δ	Lizzie Brown [ELIZABETH BROWN]		
	-	?		
B3	-	?		
	-	?		
B4	Δ	Shew's "Lee" Ramsey b. 2 Oct 1903 d. @ 1986-7 mort. Ky.	Emma Arco upchurch	clan 5 George
	Δ	md. 22 Dec. 1931 Waukegan, Ill Ruth Evelyn Sheffield b. 3 Feb 1908		
B5	-	?		
	-	?		
B6	-	?		
	-	?		
B7	-	?		
	-	?		

from Upchurch story

PHOTO FILE : 89-18

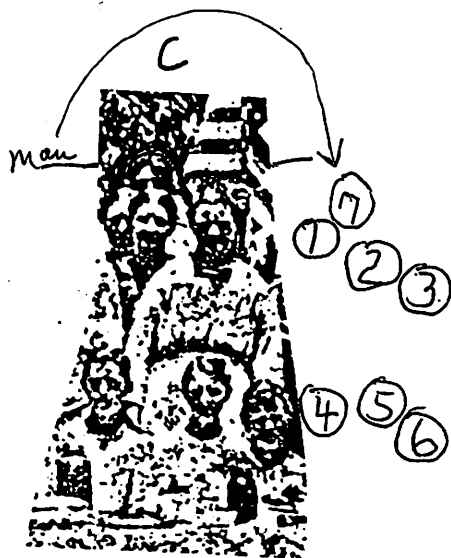

D



NO	XID	NAME	CLOSEST UPCHURCH RELATIVE	CLAN/SUB-CLAN
C1	-	?		
C2	Δ	Emma Arco Upchurch b. 18 Dec. 1878 d. 14 May 1960 m.d. 22 Dec. 1898	Mose Marion Hiram Shadrack	5 George
C2A	□	George Henderson Ramsey See 1st page		
C3	□	John Ramsey b. 1908 d. 1958 wife of John John [JOHN FREEMAN U]		
	Δ	Rosetta Ramsey Upchurch b. 1873 d. 1939 Stop Cem. Ellen		
C4	-	?		
C5	-	?		
C6	-	?		
D1	Δ	John Freeman Upchurch b. 8 Jan 1871 d. 4 July 1955 ? m.d. 18 Jan 1896	Mose Marion 15 Hiram 14 Shadrack 2	clan 5 George
	□	"Rosa" Rosetta ^{Ellen} Ramsey b. 1873 d. 1939		
D2	-	?		
D3	□	Possibly Mary Rednow Upchurch b. 11 May 1879 d. 10 Feb 1948	Mose Marion Hiram Shadrack	clan 5 George
	□	wife of Hiram Alvin Upchurch		
D4	-			
D5	Δ	Possibly - Mae Ramsey b. 16 July 1917	Emma Arco Upchurch Mose Marion	clan 5 George
D6	-			

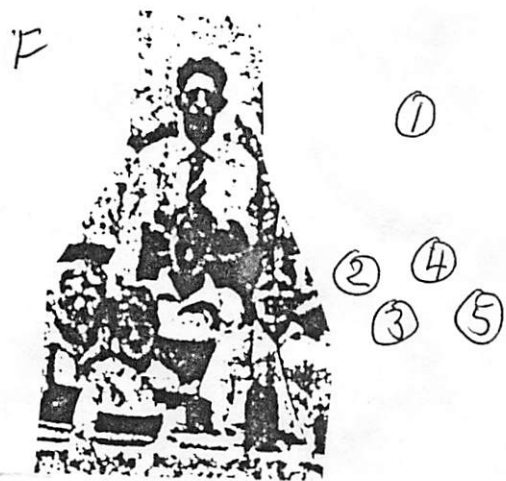
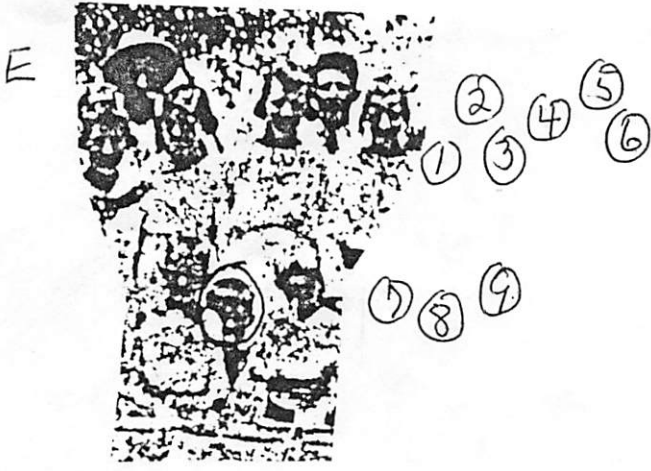

NO	XID	NAME	CLOSEST UPCHURCH RELATIVE	CLAN/ SUB-CLAN
1	Δ Δ+Δ	Lucy Elizabeth Ramsey b. 24 Sept. 1905 Stop Ky. m d McKinley Upchurch (1) Henry Heintz (2) 30 Nov. 1935	Emma Arco Mose Marion	Clan 5 George
2	Δ -	Hiram Alvin Upchurch b. 11 Jan 1867 d. 9 July 1917	Mose Marion Hiram Shadrack	Clan 5 George
3	Δ -	Uesta Ramsey b. 20 Oct 1912 Stop Ky. "Billie" Villie	Emma Arco Mose Marion	Clan 5 George
4	Δ -	Uesta Ramsey b. 28 Oct. 1909 Stop Ky	Emma Arco Mose Marion	"
5	Δ -	Uesta Ramsey b. 20 Oct 1907 Stop Ky. Thomas 9 Dec. 1908	" "	"
6	Δ -	Ina Ramsey b. 5 Dec. 1900 Stop Ky. m d Graham	" "	"
7	- -			
8	Δ -	Wilbur Ramsey b. 24 Mar 1920 d.	Richard Ramsey Emma Arco Upchurch	Clan 5 George
9	- -			
10	Δ □	Richard Martin Ramsey b. 13 Oct. 1899 Stop Ky m d. 28 Nov. 1918 d. 13 Sept 1964 Hoopston Ill Myrtle Florence Guffy (see next page)	Emma Arco up. Mose Marion	Clan 5 George
11	- -			
12	- -			
13	- -			
14	- -			
15	- 2	Marion Ramsey b. 24 Dec 1914		

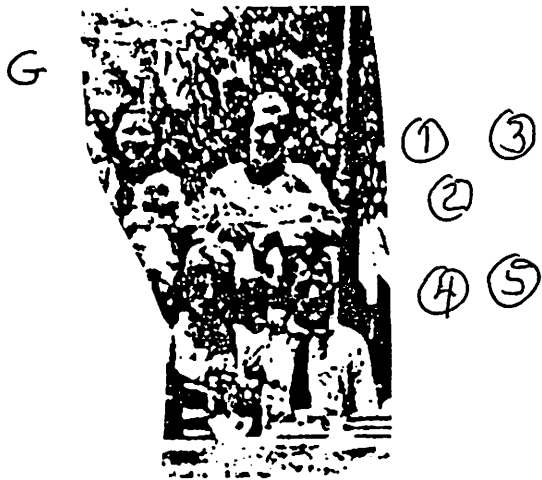

NO	XID	NAME	CLOSEST U.PCHURCH RELATIVE	CLAN/SUB-CLAN
1	Δ □	Myrtle Florence Guffey b. 27 Aug 1903 albany, Ky. m.d. Richard Martin Ramsey (see last page)	Emmalee Mose Marion	Clan 5 George
2	- Δ	Emma Rose Ramsey b. 24 Dec. 19 Helen Thuille Ramsey b. 3 Feb 1924		
3	- -			
4	- -			
5	Δ -	marion Ramsey b. 24 Dec. 1914 Stop, Ky, 2.	Emma Aco Mose Marion	Clan 5
	- -			

|

ELEANOR LOUISE BAKER

XID-7491

30 OCT 1939

ELEANOR BERTRAM
2529 FONDUCLAC DR
EAST PEORIA, ILL 61611

Dear Cousin Eleanor,

Your letter of 21 JUL 1939 was most welcome and

I finished extracting the text quite some time ago.

The pictures proved more of a challenge and I have returned to them several times. Just

Today the project of working on them was completed. They have been assigned numbers

89-17 and 89-18 in my Photo File and the individual pictures have been separated

into sections and you provided 2 units about each individual involved. Copies (2)

of both photos are enclosed along with a copy of what you sent me. Would you please take

the next step and enter whatever you can for each individual and return one set

to me with the added information. You can make a set for yourself with the

added information and then we can correspond about them. I should be

I'd add something when you get it back to me. When possible it would be nice to have full names. In some cases it could be quite helpful to know who these people married. Where a closest Upchurch relative is known it would be nice to have the relationship identified as FAT, MOT, WIF, HUS, AUNT, UNCLE, etc. Of course some of those in the Stop School photo may have no relationship to Upchurches but I'll let you do - as you say.

A quick check on my Morgan Upchurch Book shows that she brought your husband's line forward only to Leander Baker & Luranda Jane A-Her & wife - both Upchurch descendants. I am sure you have much more on this line which would be valuable as addition to our Master Files on the Upchurch Family. In general, I need details on each of the children of Leander & Luranda which must amount to quite a lot.

For you & LeRay I need the following:

- 1) where was LeRay born?
- 2) what is her full name?
- 3) where were you and he married?
- 4) what is your full maiden name?
- 5) where were you born?

Additionally I would like to have details on all your children + grandchildren. Any great grandchildren yet? Need full names, dates, places, info on spouses, etc. Did they have brothers & sisters?

I do hope this finds the health of yourself, LeRoy and others much improved. We are blessed with good health and I hope it holds up your kind comments about the U B are most welcome. They help to keep my spirits up. It is really a challenge to keep up with everything at the office, home, genealogy & the farm but it all seems to work out and it is all enjoyable. I do have a great wife/partner who is a help and a challenge at the same time.

Your input for the George U/shadrach U & George U/Moses U subclans is really appreciated and I'll look forward to your additional letters.

Sincerely yours
 Phil Upchurch
 (ROBERT PATRICK UPCHURCH)

ELEANOR LOUISE BAKER

XID-7491

George W. Maxwell Suburban
Leander Brake

21 July 1989 ①

Dear Cousin Phillip REC 10
25 JUL 1989

It's been a difficult few years in regard to the health of my mother d. 29 Dec 1988 - my uncle d. 16 Feb 1989 and my husband - just had him in hospital 1st of June and he is still taking test at VA now. Although he is feeling some better he has the history of Arthritis of the spine - I was also ill last year - took a while to get my strength back and developed a heart problem - so it's been a little gloomy. We also have adopted Jamie in Dec. 1987 our granddaughter who we've had since 1975. She went back to her mother 1982 to 1987 but it didn't work out - so we've had a teenager in the house and believe me it's not been too easy. Things are better now so hopefully I can get on with genealogy. I have all the material - just needs to be organized and typed so it can be read. I started from the top of the Brake's as far back as I have info.

I'm trying to get green beans & corn put up in freezer in between.

I have some great pictures I'm sure you will be interested in to send with Leander Brake info. I also have info on 2 lines of those Morions daughters - 1 married a Bell - the other a Ramsey. I will send as I get them typed.

Sorry I have not responded sooner but since LeRoy had to take Retirement in 1984 because of injury to his back it's been pretty hectic with treatment & therapy. He is pretty good until he does something strenuous then he suffers. But he keeps trying!

6. Balzora Brake (2) b. 1857
d.

note: "Duncan Bible Records" p. 125 Vol. 3 J.B. Bork
Belzora Brown died 10 Feb. 1872.

note: "Rock Creek Cem." p.13 by Asher L. Young
Belles, Balzora b. 1856 d. 1923
wife of William E. Belles. (Bell) b. 10 Sept. 1857
d. 25 June 1905

Decendants of James Brake (2)

Thomas (1)

James Brake (2) [JAMES M. BRAKE] b. 1842-44 Tenn.
d.

- Death certif. gives age as about 73.
- Burial--Bethesda Cemetery 4 Sept. 1917
- ☐ Undertaker--J.T. Denney Monticello
- States no burial permit was issued.
- married; @1863 Monticello, Ky.

△ Elizabeth Upchurch (2) b. Aug. 1844
d.

☐ + ☐ Parents Thomas Upchurch and Sophia Prewitt.
- children;

△ 1. Thomas A. Brake (3) b. Apr. 1864 Ky.
d.

△ 2. Leander (Lee) Brake (3) b. / Aug. 1867 Wayne Co. Ky
d.

△ 3. John Brake (3) b. 11 Nov. 1865
d. 5 Dec. 1866

△ Decendants of Thomas Brake (3)

- Thomas Brake Gen. 1
- James Brake Gen. 11

△ ^{A.}
Thomas Brake (3)

b. Apr, 1864 Ky.
d.

—
—
— md. _____ 1883

both buried at Bethesda Cem.
Wayne Co.

△ Leverne Crabtree (3)

b. July 1867 Tenn.
d.

—
— Children:

△ 1. Margaret Elizabeth (Maggie) (4)

b. June 1887 Ky.
d.

△ 2. Maud L. (4)

b. Dec. 1888 Ky.
d.

△ 3. Murty O. (4)

b. Oct. 1890 Ky.
d.

△ 4. Elmer C. (4)

b. Mar. 1893 KY.
d. 1985 Ky. never married
New Charity Cem.

△ 5. Porter Herman (4)

b. Mar. 1894 Ky.
d.

— (see next page)

△ 6. Joseph A. (4)

b. Feb. 1900 Ky.
d.

△ shot by John Sexton, while drinking

△ 7. John (4)

b.
d.

△ 8. Pearl (4)

b.
d.

△ 9. Homer (4)

— Killed on railroad

b.
d.

△ 10. not known

△ #1 Margaret Elizabeth (Maggie) Brake md. _____ Hamm.
1940's lived in Jacksonville, II.

+ Nothing known about Maud, or Murty Brake.

#4 Elmer Brake died 1985 Ky. never married.

+ + + No info on Joesph A. ,John, Pearl, or Homer.

△ Decendants of Porter Herman Brake (4)

□ + □ + □ Thomas 3; James 2; Thomas 1

△ Porter Herman Brake (4) b. 10 Mar 1894 Ky.
d. 16 Aug 1978 Ky.
md. @1919 buried Bethesda Cem.
Wayne Co. Ky.

□ Elsie Belle Cole (4) b. 16 Sept 1901 Wayne Co. Ky.
d. 8 Sept 1955

□ + □ Parents: Frank Cole and Caroline Latham
children;

△ 1. Elza Floyd (5) b. 11 Feb 1920
d.

△ 2. Vela Marie (5) b. 15 Feb 1924
d.

△ 3. Alice Louise (5) b. 15 Mar 1927
d.

△ 4. Porter Howard (5) b. 30 July 1929
d.

△ 5. Haskel Lewis (5) b. 19 Feb 1931
d.

△ 6. Dorothy Virginia (5) b. 2 Oct 1934
d. 5 Dec 1964

△ 7. Harold Bennie (5) b. 11 Dec 1936
d.

△ 8. Porter Herman Jr. (5) b. 16 June 1938
d.

△ 9. Margie Lou (5) b. 3 Apr 1940
d.

△ 10. Ruth Belle (5) b. 7 Mar 1944
d.

△ 11. Zelma Eula (5) b. 25 Jan 1919
d. 8 Feb 1919

△ 12. Elliselzo (5) b. 2 Oct 1925
d. 8 Feb 1926

△ 13. Effie O. (5) b. 8 Jan 1922
d. 9 Oct 1931

□ + □ + □ #11, 12, and 13 all buried in Bethesda Cem.

Decendants of Porter Herman Brake (4)

□ + □ + □

Thomas 3 James 2 Thomas 1

△ Porter Herman Brake^{SR} (4)

b. 10 Mar. 1894 Ky.

md. @ 1919

buried Bethesda Cem.
Wayne Co. Ky.

△ Elsie Belle Cole

b. 16 Sept. 1901 Wayne Co. Ky.
d. 8 Sept. 1955 " " "

△ + △ Parents: Frank Cole and Caroline Latham

children;

△ 1. Elza Floyd (5)

b. 11 Feb. 1920 Wayne Co. Ky.
d.

md. Opal Hurd now div.

ch. 1. Shirley Brake (6)

Elza worked Chrysler Corp.
Kokomo. Ind.

△ 2. Vela Marie (5)

b. 15 Feb. 1924 Wayne Co. Ky.
d.

md. Oakley Upchurch

ch. Sue, Ralph, Larry and Mary (twins), Dale, Ann, Roger,
Linda, Shirley (6)

△ 3. Alice Louise (5)

b. 15 Mar. 1929 Wayne Co. Ky.
d.

md. James M. Abbott

they live in Springfield, Il.

△ + △ + △ + △ + △ ch, Kenny, Jerry, Marvin, Gary, Janice (6)

△ 4. Porter Howard (5)

b. 29 July 1929 Wayne Co. Ky.
d.

Occ. Farmer and Semi-driver
Service; National Guard

md. 23 Mar. 1949 Columbia, Ky.

△ Willodean Marie Cooper

b. 30 Nov. 1933 Cooperville, Ky.
d.

Occ. Blue Jean factory

△ + △ Parents; Charlie Cooper & Edna Rose md. 15 Oct. 1921

△ ch. 1. Alan Howard (6)

b. 23 May 1953 Wayne Co. Ky.

Occ. Factory Worker-truck driver

md. (1) Donna Jean Smith b. _____
31 Jan. 1972 Div. 23 June 1973

△ + △ Parents; William Smith and Velma Reynolds

△ ch. 1. Sherri Michelle (7)

b. 29 Nov. 1972

Decendants of Porter Herman Brake (4)

ch. of Porter Howard Brake (5) cont'd

Alan Howard md.(2) 31 Dec. 1973 Div. 1976

Kathy Alton b. 9 Apr. 1972

Parents; Shirley Alton and Emma Tucker

ch. 2. Gabriel Alan (7) b. 26 Feb. 1976 Wayne Co.Ky.

Alan Howard md. (3) 26 May 1979

INA Kay Butler b.26 Oct. 1957

Parents; Love Butler and Alene Claywell

ch. 3. Justin Alan (7) b. 2 Jan. 1980 WayneCo.Ky.

4. Misty Kay (7) b. 1 Sept. 1984 " " "

Ch. 2. Kimberlin Fitzgerald (6) b. 16 Apr. 1964 Wayne Co.Ky.
d.

md. 22 Oct. 1983 Jamestown, Tenn.

Lisa Jean Dautrich b. 18 Nov. 1967

Parents; Larry Dautrich and Janice Weston

ch. Kimberlin Fitzferald 11 (7) b. 6 May 1985 Wayne Co.Ky.

(Lewis)

5. Haskell Louis Brake (5) b. 19 Feb. 1931 Wayne Co.Ky.
d.

md.1 July 1954 Jellico, Tenn.

Emma Jean Guffy b.20 Sept.1936

Parents;

ch. 1. Donald Ray (6) b. 4 Apr. 1959 Wayne Co.Ky.
not married-Manages Camera shop, Sommerset, Ky.

ch. 2. Gerald Lewis (6) b. 17 May 1956 Sommerset, Ky.
Occ. Norfolk and Southern Railroad
md. 5 Sept. 1981 Burnside, Ky.

Betsy Lorraine Daugherty b. 9 Mar. 1964 McCreary Co.Ky.

Parents;

ch.1. Matthew Lewis(7) b. 1 Sept. 1982 Sommerset, Ky.
2. Jeremiah Lee Hobart (7) b. 11 Apr. 1984 " "

ch.3. Billy Herman (6) b. 20 Apr. 1957 Sommerset, Ky.
Occ. Norfolk and Southern Railroad
md. 6 Apr. 1986

Vicki McDonald b. _____
ch.4. Rebecca Ann (6) b. 12 May 1958 (stillborn)

Decendants of Porter Herman Brake (4)

△ 6. Dorothy Virginia ((5) b. 2 Oct. 1934(stone 1933)
d. 5 Dec. 1965

md. Benjamin Neal
ch. Nancy, Benjamin, Michael, Barbara, Janet (6)

△ + △ + △ + △ + △

△ 7. Harold Bennie (5) b. 11 Dec. 1936 d. 1980
Bethesda Cem.

md. Elsie Hardin
ch. Russell Lee, Peggy, Robert (6)

△ + △ + △

△ 8. Porter Herman Jr. (5) b. 16 June 1938

md. Geraldine Rednour

△ + △ + △ ch. Karen, Terry, Thomas Blaine (6) they live Sommerset, Ky.

△ 9. Margie Lou (5) b. 3 Apr. 1940

md. Earshel New
ch. Sherry, Terry, Dwayne (6)

△ + △ + △

△ 10. Ruth Belle (5) b, 7 Mar. 1944

md. Woodrow Howard
ch. Calvin, Derek, Michael Kay(M) (6)

△ + △ + △

△ 11. Bobbie Lee (5) b. --- Dec. 1960 Wayne Co. Ky.

Mother; Bessie Peavy Latham(1) Kennedy (2)

△ + △

Bessie did not marry Porter Herman Brake, ^{SR}

△ + △

Bobbie md. in 1984 Annette Craig b. _____

Parents; Thomas Craig and Anita Chriswell

ch. 1. a girl b. 1986 (6)

Note* Most information recieved from Howard Brake, taken from Porter Brake Bible. The rest from personal contact and Cemetery records. Eleanor Bertram.

Wayne County Outlook
23 Dec 1971



STOP SCHOOL GROUP 1912 - 1st row, Left to Right, Mary Roach Iva Matthews, Charlie Bell, Chester Crabtree, Litha Crabtree, Lizzie Ramsey, Lizzie Upchurch, Dosh Barnes, Ellen Barnes, Eva Sloan, Arthur Sloan, Donald Garner, Chester Garner, Herbert Garner, 2nd Row, Annie Bell, Martha Page, Annie Page, Tella Upchurch, Greedle Smith, Ellen Jane Dishman, Archie Bell, Leslie Upchurch, Willie Bell, Marion Roach, Carlie Roach, Charlie Ramsey, Tom Barnes. 3rd Row, Lelar Upchurch, Nora Fowler, Ila Ramsey, Lula Upchurch, Nova Fowler, Lucy Ramsey,

Dellas Matthews, Lettie Garner, Jane Garner, Eulis Mikels, Taya Acrey. 4th Row, Mary Bell, Pearl Barnes, Dick Ramsey, Adell Smith, Flossie Crabtree, Louisa Garner, Audie Crabtree, Mamie Bell, Ina Ramsey, Lola Upchurch, Essie Bell. 5th Row, Eulas Upchurch, Ulyssus Barnes, Vernon McNear, Everette Sloan, Zona Sloan, Andy Hollas (Teacher), Charlie Garner, Hermon Fowler, Lewis Page, Glendon Acrey, Bill Garner, Lee Ramsey. Standing in back are George Morris and Luvener Ramsey.

10

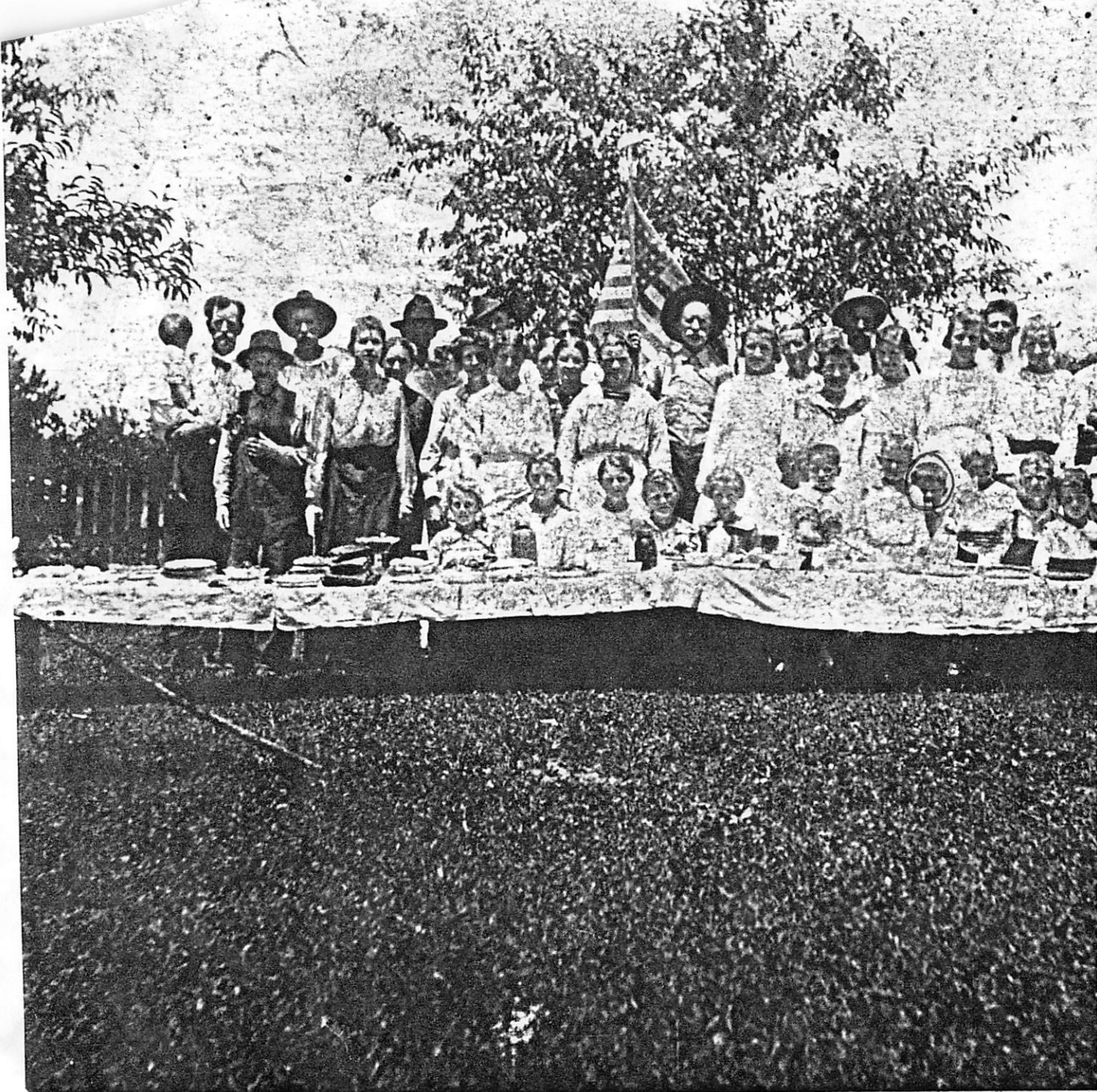

[Faint, illegible handwritten text, possibly bleed-through from the reverse side of the page.]

3. Men are on knees
 4.
 5.
 6.
 7.
 8.
 9. Wilbur Ramsey (D)
 10.
 11.

19 APR 1989

MRS ELEANOR BERTRAM
 2529 FONDULAC DR
 EAST PEORIA, IL 61611

Dear Cousin Eleanor,

Thank you for the renewal on the
U 13 for 1989

As you know from the U 13 I have been
 doing a lot on the George W. Dean recently.
 I am anxious to improve the subclans
 with which your husband is associated. Perhaps
 you already have something organized which
 you can send me. From our previous correspondence
 I know you were working on details for
 the family.

Here are some questions you might be
 able to help with

1) For the Roy Bertram

a) where was he born?

b) what is his full name?

c) when were you and he married?

d) what is your full maiden name and
 where were you born?

e) Do you & he have children? If so,
 details?

1) For Emma Elizabeth Brake

- a) where was she born?
- b) where did she die?
- c) where is she buried?
- d) when in 1913 did she marry?
- e) where did she marry?
- f) where was Bertan Selas Bertram born, where did he die and where buried?
- g) Did she have any children other than LeRoy? If so, details?

3) For Louisa Jane H

- a) was she born 19 OCT 1868 or 19 OCT 1869?
- b) where was she born?
- c) where did she die & where buried?
- d) where did she marry?
- e) what is the full name of Leander Brake, where was he born, where did, where buried?
- f) Did she have any children other than Emma Elizabeth Brake? If so, details?

I know she alone amounts to a lot. Anything you have or can get will be appreciated.

Hope this finds you and LeRoy in good health and enjoying life!

sincerely yours
Phil G. Plumb

[ROBERT PHILIP UPENHURCH]

ELEANOR BAKER

XID-7491

23 DEC 1985

ELEANOR L. BAKER, BERTRAM
2529 FONDULAC DRIVE
EAST PEORIA, IL 61611

Dear Cousin Eleanor,

This is to acknowledge your note of
29 NOV 1985 regarding the 1986 U B. Rest assured that
your U B for 1986 will be mailed as they issue
on a quarterly basis. I am sure what you have
done and will do to help assemble Upchurch
information more than compensated. We all
do our little to help in different ways.

I am delighted to note that you have
decided ready to organize early in 1986.
Perhaps some cold winter days with a warm
fire inside will provide the right setting for
you to do this.

May 1986 be a healthful and joyous
year for you and for those close to you.

Sincerely yours
Phil Upchurch

[ROBERT PHILIP UPCHURCH]

ELEANOR BAKER

XFD-7491

22 JAN 1983

MRS ELEANOR L. BERTRAM
529 FONDULAC DR.
EAST PEORIA, IL 61611

Dear Cousin Eleanor -

Thanks for your note of January 14, 1983
which accompanied your renewal for UB 1983.
I appreciate your comments and will welcome
any details you can send on the family
at any time. Sometimes it is best to
send the information as it becomes
available - that way it is in a more
managable volume on both ends.

I hope that 1983 will find you
and yours in better health.

Let me hear from you -

Sincerely yours
Phil Upchurch

{ROBERT PHILLIP UPCHURCH}

1-14-1983

Dear Phillip Upchurch,

REC'D
17 JAN 1983

Sorry, I meant to get this to you right away.

Also sorry I didn't get my husbands family sheets back to you - but upon research and filling in his pedigree sheet - he goes back to Michael I - 3 times in Wayne Co. Ky. through George Upchurch Claw 5.

This year has been bad for me healthwise also had illness my family & my husbands family so I haven't done too much on my geneology.

I will try to get part done soon and send. I didn't rush because at the time you said you had enough for the next year!

Sincerely

Eleanor L. Bertram
2529 Fondulac Dr.
East Oloria, Ill. 61611

ELEANOR BAKER

XFD-7491

10 JAN 1982

MR & MRS LEROY BERTRAM
2529 FON-DU-LAC DRIVE
EAST PEORIA, IL 61611

Dear Folks,

on a cyclic basis I am reworking the various
Upshunks groups and I have just finished
updating the George U clan to include you
belong. A sketch of your line and some of our
fellows:

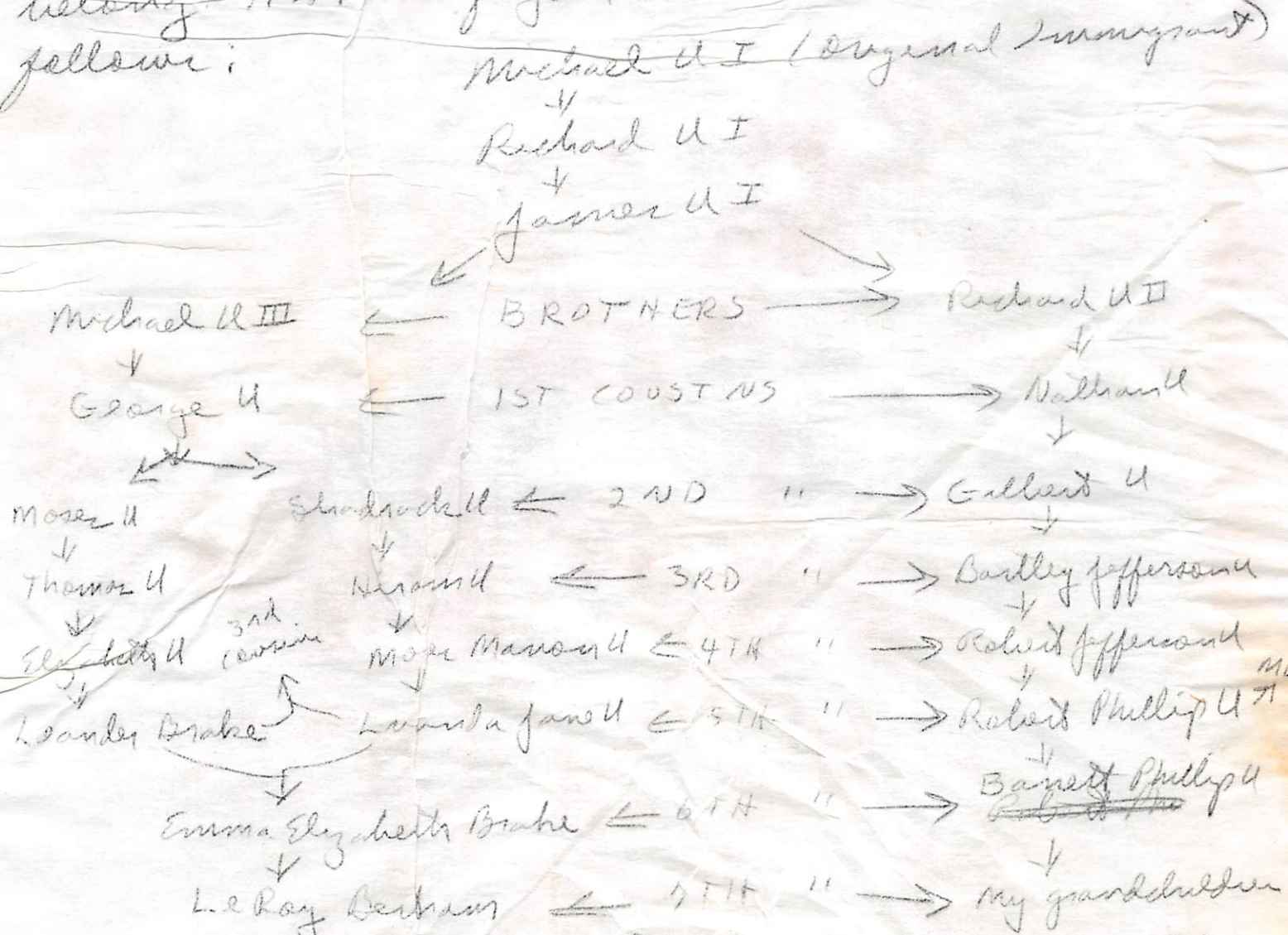

So both of LeRoy's grandparents are my 5th cousins, LeRoy
and my ge. will be 7th cousins, while LeRoy and
I are 5th cousins once removed.

I am still anxious to make my file on the George Upchurch clan more complete. I am especially in need of a listing of the brothers and sisters of Le Roy Bertram, their spouses, and children along with any birth dates & places, marriage dates & places available. The same information is needed for brothers & sisters of Emma Elizabeth Brake.

Anything you can do to help will be appreciated.

Sincerely yours
Phil Upchurch

[ROBERT PHILLIP UPCHURCH]

ELEANOR BAKER

XFD-7491

12 JAN 1981

MRS ELEANOR BERTRAM
2529 FON-DU-LAC DRIVE
EAST PEORIA, IL 61611

Dear Mrs Bertram,

Thanks for your renewal on A B which arrived today - also for the Family Relationship Chart. I have some questions and a need for more information if you can help.

My records show your husbands grandmother, Fonda Jane Upchurch or b 19 OCT 1868 whereas your records show b 19 OCT 1869. My records came from Olive Morgan's book. Can you help with this difference.

Can you give me a list of the brothers and sisters of Emma Elizabeth Baker along with spouses and children and dates as available. I have none of this.

Can you give me a list of the brothers and sisters and spouses and children and dates for your husband.

Information on your children and grand children, if any, would be appreciated.

Anything you can send on the above will be most welcome.

Sincerely yours
Phil Upchurch
[ROBERT PHILIP UPCHURCH]

ELEANOR LOUISE BAKER

1997

NOT EXTRACTED!
PG 56, 57, 58
61, 62

18 Aug 1997

REC'D
25 AVE 1997

Dear Cousin Phil,

Well, I finally got it finished! I have over 6,000 people in my computer on Brake, Bertram, Upchurch and related lines. I only copied an outline lineage for you as it contains birth date + marriage where known. My copier broke down and it was an \$80. service call for 4 1/2 hour! Plus I had to use a new cartridge that I purchased last year cost \$249! I think I'm going out of the business!

I know a lot of this is info you may already have but I'm sure there is a lot you don't. Hope it is some use to you.

I so enjoy the Upchurch book when it comes, but haven't received the Englander. I've used up all the "play" money I had from my mother so I will have to cut down on my hobby.

We are trying to sell our home and move to Georgia to be near our two daughters, one lives near Atlanta and the other is in Athens. There is a Charles Upchurch - Realtor there - do you have him in your file. I can get his address or phone next time I talk to my daughter.

Enough for now!

Sincerely
Eleanor L. Bertram

Eleanor L. Bertram
2529 Fondulac Dr.
East Georgia, Ga. 61611-2219

Dear Phil, ELEANOR LOUISE BAKER

XFD-1491

[HAVE PGS 1-65]

REC'D
25 FEB 1998

I hope the inclosed information will clarify things, its a crazy mixed up tribe down there in Kentucky!

Sorry I took so long answering, but I had written to a researcher in Wayne Co. looking for info on Orivett's, Piercy's Hennys to fill in some more families I'm trying to make books for some of their decendants. Some areas are difficult to find info.

I'm in the same predicament as Ber Paschall of Mo. I'm recarpeting and painting have to have someone do painting - can't do it any more. I'm sending you copies of her mail to Richard Bowels - he's on line and so is she - I was but went off! I have too much material at hand to work up. Maybe someday I'll be able to play around with on line. I got too frustrated.

So if your on line - you can contact her if I get her snail-mail address - I'll send it to you.

Sincerely

Eleanor

Eleanor L. Bertram
2529 Fon Du Lac Dr.
East Peoria, IL 61611

I didn't remember if I sent you this info on Michael - or perhaps you already have it.

COMMONWEALTH OF VIRGINIA

made copy for
Biograde of
Michael U, III
XID-159



VIRGINIA STATE LIBRARY
Richmond, Virginia 23219

THIS IS TO CERTIFY THAT THE FOLLOWING INFORMATION HAS BEEN
ABSTRACTED FROM RECORDS IN THE VIRGINIA STATE LIBRARY

Michael Upchurch is listed as a Private in
Captain John Gregory's Company, 15th Virginia
Regiment, on payrolls for the period from June
through November 7, 1778, when he was discharged.



March 23, 1979

Richmond, Virginia

War Department, Rolls, 339.

Donald R. Haynes

State Librarian

Paul G. Chestnut

Archivist

Michael Upchurch

Capt. { Capt. John Gregory's Co., 15th Virginia Regiment of Foot, commanded by Lieut. Col. Cropper*

(Revolutionary War.)

Appears on

Company Muster Roll

of the organization named above for the month

of July, 1778.

Roll dated Camp White Plains

Aug 4, 17

Appointed, 17

Commissioned, 17

Enlisted, 17

Term of enlistment 1 yr

Time since last muster or enlistment

Alterations since last muster

Casualties

Remarks: On guard

*About May, 1778, the 11th (1776-1778) and 15th Virginia Regiments were incorporated and designated the 11th and 15th Virginia Regiment until about September, 1778.-R. and P. 410,200.

Porter

Michael Upchurch

Appears with the rank of Pvt. on a

Return

of Capt. Gregory's Comp' 15* Virg* Regt.

(Revolutionary War.)

Return dated

Sept. 10th, 1778.

Feb. 11th, 1777.

Remarks: Present

* About May, 1778, the 11th (1776-1778) and 15th Virginia Regiments were incorporated and designated the 11th and 15th Virginia Regiment until about September, 1778.-R. & P. 410,200.

Number of records:

3

L. Morrison

Michael Upchurch

Capt. { Capt. John Gregory's Co., 15th Virginia Regiment of Foot, commanded by Lieut. Col. Cropper*

(Revolutionary War.)

Appears on

Company Muster Roll

of the organization named above for the month

of June, 1778.

Roll dated

July 13, 1778.

Appointed, 17

Commissioned, 17

Enlisted, 17

Term of enlistment 1 yr

Time since last muster or enlistment

Alterations since last muster

Casualties

Remarks:

*About May, 1778, the 11th (1776-1778) and 15th Virginia Regiments were incorporated and designated the 11th and 15th Virginia Regiment until about September, 1778.-R. and P. 410,200.

Porter

Michael Upchurch

Prvt, { Capt. Gregory's Company in the 15th Virginia Reg't, commanded by Col. Daniel Morgan.*

(Revolutionary War.)

Appears on

Company Pay Roll

of the organization named above for the month

of Augt, 1778.

Commencement of time, 17

Commencement of pay, 17

To what time paid, 17

Pay per month 6 2/3

Time of service 1 Mo

Whole time of service

Subsistence

Amount 6 2/3 Dols

Amt. of pay and subsistence

Pay due to sick, absent

Casualties

Remarks:

*About May, 1778, the 11th (1776-1778) and 15th Virginia Regiments were incorporated and designated the 11th and 15th Virginia Regiment until about September, 1778.—R. and P., 410,200.

W. T. Hughes Copyist

Michael Upchurch

Prvt, { Capt. Gregory's Co., commanded by Lieut. Col. Cropper.*

(Revolutionary War.)

Appears on

Company Pay Roll

of the organization named above for the month

of July, 1778.

Commencement of time, 17

Commencement of pay, 17

To what time paid, 17

Pay per month 6 2/3

Time of service 1 Mo

Whole time of service

Subsistence

Amount 6 2/3 Dols

Amt. of pay and subsistence

Pay due to sick, absent

Casualties

Remarks:

*About May, 1778, the 11th (1776-1778) and 15th Virginia Regiments were incorporated and designated the 11th and 15th Virginia Regiment until about September, 1778.—R. and P., 410,200.

W. T. Hughes Copyist

Michl Upchurch

Prvt, { Capt. John Gregory's Co., 11th Virginia Reg't of Foot, commanded by Col. Daniel Morgan.*

(Revolutionary War.)

Appears on

Company Pay Roll

of the organization named above for the month

of Nov, 1778.

Commencement of time, 17

Commencement of pay, 17

To what time paid, 17

Pay per month 6 2/3

Time of service 7 Mo

Whole time of service

Subsistence

Amount 1 1/2 Dols. - 9d

Amt. of pay and subsistence

Pay due to sick, absent

Casualties Ditch'd 7th of Nov

Remarks:

*About May, 1778, the 11th (1776-1778) and 15th Virginia Regiments were incorporated and designated the 11th and 15th Virginia Regiment until about September, 1778.—R. and P., 410,200.

W. T. Hughes Copyist

Mich^l Upchurch

Capt. John Gregory's Co., 11th Virginia Reg't of Foot, commanded by Col. Daniel Morgan.*

(Revolutionary War.)

Appears on

Company Muster Roll

of the organization named above for the month

of Nov, 1778.

Roll dated

Dec 1, 1778.

Appointed, 17

Commissioned, 17

Enlisted Feb 11, 1778.

Term of enlistment 1 y

Time since last muster or enlistment

Alterations since last muster

Casualties

Remarks: Disch^d Nov 7

Mich^l Upchurch

Capt. John Gregory's Co., 11th Virginia Reg't of Foot, commanded by Col. Daniel Morgan.*

(Revolutionary War.)

Appears on

Company Pay Roll

of the organization named above for the month

of Oct, 1778.

Commencement of time, 17

Commencement of pay, 17

To what time paid, 17

Pay per month 6 2/3

Time of service 1 mo.

Whole time of service

Subsistence

Amount 6 2/3 M^ol^les - £2

Amt. of pay and subsistence

Pay due to sick, absent

Casualties

Remarks:

Michael Upchurch

Capt. Gregory's Co., 15th Virginia Regiment of Foot, commanded by Col. Daniel Morgan.*

(Revolutionary War.)

Appears on

Company Muster Roll

of the organization named above for the month

of Aug, 1778.

Roll dated White Plains

Sept 1, 1778.

Appointed, 17

Commissioned, 17

Enlisted Feb 11, 1778.

Term of enlistment 1

Time since last muster or enlistment

Alterations since last muster

Casualties

Remarks: On guard

*About May, 1778, the 11th (1776-1778) and 15th Virginia Regiments were incorporated and designated the 11th and 15th Virginia Regiment until about September, 1778.—R. and P., 410,200.

*About May, 1778, the 11th (1776-1778) and 15th Virginia Regiments were incorporated and designated the 11th and 15th Virginia Regiment until about September, 1778.—R. and P., 410,200.

*About May, 1778, the 11th (1776-1778) and 15th Virginia Regiments were incorporated and designated the 11th and 15th Virginia Regiment until about September, 1778.—R. and P., 410,200.

ELEANOR LOUISE BAKER

XID-7491

[HAVE PGS 1-85
EXCEPT 62, 80]

[EXTRACTION COMPLETED
19 MAR 1999 - RPY]

4 Aug. 1998

REC'D
10 AUG
1998

①

to "Cousin" Phil,

Sorry for the delay in answering
- packet of Upchurch & Birritt mail.
I've not been able to go thru all of it, but
am sending you what I think is correct on
"Jody" Upchurch and Martha Bell. Also the
additional info I have found on Miles Birritt
and Lucinda Upchurch.

You see I have congestive heart failure,
last 2 1/2 yrs I've been in hospital 3 times. Tried
medicines that didn't work, then in March this
year was in again - April 1st they put in ~~dibator~~
dificulator - pacemaker (a.i.c.D) it should cover
both ends of problem - but then I had problems
with the in between - tried several medications
but no luck - then in June tried one (Coreg) that
was discovered in Feb. treating of congestive heart
I really felt good on the first dose, but they
increased it twice - gave me the dizzies! I hate
it when I can't see straight or think straight.
They cut it back - but still having slight problems.
Enough of that!

PG 1-85

Eleanor Bertram
2529 Fondulac Dr
East Georia, Il. 61611-2219

DISPOSITION OF ITEMS IN

LTR 4 AUG 1998 Eleanor Fawcett Baker D R 21

- ① Pg 62 - An 8 Page Booklet (Magazine) Re Family Tree makes
Place in Computer File
- ② Pages 2-7 - Concern the military service of James Menzies
Brake in the Civil War and have been placed in
his Biopile.

COMPANY "D"

NAME	RANK	NAME	RANK
Lorton, Wm.	Pvt.	DIED	
Lawson, Richard	Pvt.		
Lyons, John R.	Pvt.	<u>Bates, Henry J.</u>	Pvt.
Miller, Andrew	Pvt.	<u>Coil, James M.</u>	Pvt.
Mills, William	Pvt.	Lyons, Johothan	Pvt.
Redenhour, Jesse	Pvt.	Lyons, Robert	Pvt.
<u>Ragan, Geo.</u>	Pvt.		
Sandusky, Emmanuel	Pvt.	DESERTED	
Spann, Geo.	Pvt.		
<u>Selvy, Thomas</u>	Pvt.	<u>Bell, David</u>	Pvt.
Withers, Horace	Pvt.		

TRANSFERRED

Arnold, Earkin	Pvt.
Bailey, John	Pvt.
Barron, Pleasany	Pvt.
Bobbitt, Geo.	Pvt.
Currier, Cy. W.	Pvt.
Cox, James	Pvt.
<u>Crabtree, Wm.</u>	Pvt.
Dutheridge, Martin	Pvt.
Durmon, William	Pvt.
Gill, Geo. W.	Pvt.
Griffis, William	Pvt.
Hart, N.W.	Pvt.
Hicks, Martin	Pvt.
Hunter, Anderson	Pvt.
Jones, Alford	Pvt.
Lawson, William	Pvt.
Mercer, Carroll C.	Pvt.
McKenzie, Wm.	Pvt.
Nicholas, Geo.	Pvt.
<u>Price, Henry</u>	Pvt.
<u>Price, Samuel</u>	Pvt.
Sowers, John	Pvt.
Todd, Wm.	Pvt.
Waron, Robert	Pvt.
Woodall, James	Pvt.

NAME	RANK	NAME	RANK
James B. Burk	Captain	Gibson, Elihu	Pvt.
Gains L. Burk	1st. Lt.	<u>Gregory, Claiborn</u>	Pvt.
William Burk	1st. Lt.	Gibson, Geo.	Pvt.
<u>Wm. A. Gregory</u>	2nd. Lt.	<u>Kidd, William</u>	Pvt.
<u>Geo. A. Bell</u>	1st. Lt.	King, Archibald	Pvt.
<u>Mordecai Gregory</u>	Sgt.	Louis, David	Pvt.
Francis Adkins	Sgt.	<u>Morris, John</u>	Pvt.
William King	Sgt.	Morgan, Tilman	Pvt.
Benjamin Burk	Sgt.	Morgan, Jasper	Pvt.
Pleasant Caylor	Cpl.	△ <u>Privett, Francis M.</u>	Pvt.
Rufus Gooding	Cpl.	Qualls, Isham	Pvt.
John Winchester	Cpl.	Roberts, Richard	Pvt.
Kirby King	Cpl.	Roberts, James W.	Pvt.
<u>Benjamin Bell</u>	Cpl.	Steel, Granvill	Pvt.
Hitman Sexton	Cpl.	Smith, Jacob	Pvt.
John Alton	Cpl.	Smith, James W.	Pvt.
<u>John Cooper</u>	Cpl.	<u>Stinson, Reuben</u>	Pvt.
<u>John Bell</u>	Wagoner	<u>Slagle, Kelon</u>	Pvt.
Anderson, Jacob	Pvt.	Spradling, Thomas	Pvt.
<u>Allcorn, John H.</u>	Pvt.	Tucker, Jackson	Pvt.
Alexander, Wm. W.	Pvt.	Tucker, John	Pvt.
Bell, Robert	Pvt.	△ <u>Upchurch, Shadrach A.</u>	Pvt.
<u>Bell, Joshua</u>	Pvt.	△ <u>Upchurch, Shad. T.</u>	Pvt.
Brown, Marion	Pvt.	<i>husb. of Louisa Jane Craig</i>	Pvt.
Blevins, Gains	Pvt.		
<u>Brown, Thomas</u>	Pvt.		
<u>Blevins, Diansis</u>	Pvt.		
<u>Cooper, Benjamin</u>	Pvt.		
<u>Dishman, Rufus</u>	Pvt.		
<u>Dishman, Richard</u>	Pvt.		
Deaverport, Francis	Pvt.		
Dolen, Thomas	Pvt.		
Fewsten, Henry	Pvt.		
Foster, Zaral	Pvt.		
Foster, Irving	Pvt.		
Gibson, Shelly	Pvt.		
		DISCHARGED	
		<u>Burnett, Francis</u>	Pvt.
		Gibson, Francis M.	Pvt.
		<u>Slagle, Geo. W.</u>	Pvt.
		Worley, Harvey	Pvt.
		TRANSFERRED	
		△ <u>Brake, James</u>	Pvt.
		△ <u>Mathews, James</u>	Pvt.
		Smith, Henry	Pvt.
		Sweet, James	Pvt.
		Wright, Isaiah	Pvt.

Son Miles & Lucinda

*Bro of Moses M...
Son of + Kette Barker*

*Brake
Son of Thomas
Elizabeth
Thomas & Sophia
Privett*

*Last of Milley Upchurch
son of Silas*

NAME RANK

KILLED IN ACTION

William, Burk Sgt.
Barrier, James S. Pvt.
 Barrier, Wm. Pvt.
 Gibson, Elisha Pvt.

DIED

▲ Alvin L. Upchurch Cpl.
Disham, Geo. H. Pvt.
 Gregory, Stephen Pvt.
 Pile, Thomas Pvt.
 ▲ Privett, Miles Pvt.
 ▲ Privett, Moses Pvt.
 Troxtall, Hiram Pvt.
 Worley, Reuben ✓ Pvt.
 Watson, Charles Pvt.

*2 Son of Moses Upchurch
 Temperance Williams*

*Son of Samuel - last of
 Lucinda Upchurch*

6.1848 Son of Elee's

DESERTED

Corder, John Pvt.
 Carson, Cyrenius Pvt.
 Gibson, Ingram Pvt.
 Spradling, James Pvt.

COMPANY "H"

NAME RANK

Leander Stephenson Captain
 John W.S. Brooks 1st. Lt.
Ephriam Guffey 2nd. Lt.
 Geo. K. Marcum 1st. Lt.
Abalson C. Guffey Sgt.
 Hooper Norman Sgt.
 John Albertson Sgt.
 Geo. W. Smith Cpl.
 Dewitt Duvall Cpl.
 James Meek Cnl.
 ✓ Reuben Ramsey Cpl.

*Son of Richard
 & Sarah Rector*

NAME RANK

Stephen Rain Cpl.
 Sampson Hider Cpl.
 Andrew Mace Cpl.
 James Rogers Cpl.
 Calvin Hugh Wagoner
 Albertson, Wm. E. Pvt.
 Akin, William H. Pvt.
Bramer, Samuel Pvt.
Brock, Joseph Pvt.
 Beck Pvt.

NAME RANK

Coil, Stephen Pvt.
 Coop, Milburn Pvt.
 Clark, Samuel Pvt.
 Crisp, Robert B. Pvt.
 Crisp, James K. Pvt.
 Duvall, Oliver Pvt.
 Davidson, William Pvt.
 Davidson, Milton Pvt.
 Davidson, Thomas Pvt.
 Dalton, Carter Pvt.
Deny, William H. Pvt.
Deny, Ewing L. Pvt.
 Eliot, Jesse M. Pvt.
 Fergison, Joseph Pvt.
 Gilbert, Joshua Pvt.
 Higginbotham, Jacob Pvt.
Hancock, Granville Pvt.
 Hider, Wm. A. Pvt.
 Hider, James Pvt.
Koger, Amos M. Pvt.
Lester, Jesse J. Pvt.
Littrell, Samuel Pvt.
 Morrow, John E. Pvt.
 Miller, James R. Pvt.
 Neal, John Pvt.
Pruitt, William Pvt.
 Rodgers, Joel W. Pvt.
 Riley, John F. Pvt.
 Riley, Amburs B. Pvt.
 Smith, Issac W. Pvt.
 Stewart, James Pvt.
 Shockey, Jonathan Pvt.
 Shiral, James Pvt.
Stinson, Sherrod Pvt.
 Smith, James S. Pvt.
 Smith, Alex. W. Pvt.
Vickry, Joel Pvt.
 Vandiver, Nicholas Pvt.
 Walker, Jefferson ✓ Pvt.
 Zimmerman, Daniel Pvt.

RANK

NAME

RANK

TRANSFERRED

Brown, William Pvt.
 Frogge, Andrew J. Pvt.
 Hall, Ezekiel Pvt.
Massengale, Wm. A. Pvt.
Shelton, Curtis M. Pvt.
Sandusky, Harmon Pvt.

KILLED IN ACTION

Albertson, Solomon Pvt.
Coil, Jeremiah Pvt.
Rains, Stephen Pvt.
 Smith, Jesse B. Pvt.

DIED

Henry T. Bramer Cpl.
Bell, Elisha Pvt.
Crabtree, Wm. Pvt.
Crabtree, Amsey Pvt.
 Dyer, Henry C. Pvt.
 Furgison, James Pvt.
 Garrot, Washington Pvt.
 Givings, James Pvt.
 Kirkwood, John Pvt.
 Riley, Ransom Pvt.

DESERTED

Elmore, Alfred Pvt.
 Hatfield, Marion Pvt.
 Hatfield, Emanuel Pvt.
 Hatfield, Robert Pvt.
 Troxwell, George Pvt.
 Vandiver, Geo. A. Pvt.

Husband: Miles Privitt

Born: 1825 in: North Carolina
 Married: 19 September 1844 in: Wayne County, Kentucky
 Died: 30 June 1864 in: Camp Burnside, Pulaski County, Kentucky
 Father: Samuel Privitt
 Mother: Elizabeth ? Privitt

Wife: Lucinda Upchurch

Born: 1826 in: Wayne County, Kentucky
 Died: 08 August 1876 in: Wayne County, Kentucky
 Father: Moses Upchurch
 Mother: Catherine "Katie" Barker

CHILDREN

- | | | | |
|---|---|--|---|
| 1 | M | Name: Edmund Francis M. Privitt
Born: 1846
Married: Abt 1878
Died: Unknown
Spouse: Lucinda ? Privitt | in: Otter Creek, Wayne County, Kentucky
in: Wayne County, Kentucky
in: ? |
| 2 | M | Name: George Washington Privitt
Born: 13 July 1847
Married: 13 January 1866
Died: 20 April 1901
Spouse: Louisa Jane Upchurch | in: Otter Creek, Wayne County, Kentucky
in: Wayne County, Kentucky
in: Ava, Douglas Co., Missouri Ava Cemetery |
| 3 | M | Name: John W. Privitt
Born: 1849
Married: Abt 1870
Died: Unknown
Spouse: Carrie M. ?Privitt | in: Otter Creek, Wayne County, Kentucky
in: Wayne County, Kentucky
in: ? |
| 4 | F | Name: Katherine Privitt
Born: 1851 | in: Otter Creek, Wayne County, Kentucky |
| 5 | M | Name: "Dock" Privitt
Born: 1852
Married: Abt 1873
Died: Unknown
Spouse: Nerva Jane Davis | in: Wayne County, Kentucky
in: Wayne County, Kentucky
in: ? |
| 6 | F | Name: Nancy Mason Privitt
Born: 06 August 1854
Married: Abt 1878
Died: 22 August 1931
Spouse: Archibald "Archy" D. Piercy | in: Otter Creek, Wayne County, Kentucky
in: Wayne County, Kentucky
in: Wayne County, Kentucky Upchurch Cemetery |
| 7 | F | Name: Mary A. "Polly" Privitt
Born: 12 August 1857 | in: Otter Creek, Wayne County, Kentucky |
| 8 | F | Name: Margaret Privitt
Born: 06 May 1860
Married: Abt 1877
Died: 09 November 1904
Spouse: William Cooper Upchurch | in: Wayne County Kentucky
in: Prob. Wayne County Kentucky
in: Wayne County Kentucky Upchurch Cemetery |

Prepared By:

Eleanor L. Baker Bertram

2529 Fond du Lac Dr.

East Peoria, IL 61611-2219-56

Phone(s): 309-699-5221

9
F
10
F

Name: Louisa M. "Bood" Privett
Born: 22 August 1863 in: Wayne County, Kentucky
Married: Abt 1877 in: Wayne County, Kentucky
Died: 06 May 1935 in: Wayne County, Kentucky Old Charity Cemetery
Spouse: William Benton "Yank" Hughes

Name: Victoria Privett
Born: 1864

Miles Privitt
Notes
Privitt was spelled Prewitt, Privitt, Pruitt and Pruitt

Miles Privitt was married 19 September 1844 to Lucinda Upchurch by Henry Tuggle. Bond: Washington Upchurch (Possibly Shadrack Washington Upchurch)

Miles died 30 June 1864, Camp Burnside, Pulaski County, Kentucky during the Civil War. He was a Private in Company D, of the Thirtieth Kentucky Mounted Infantry (Union). He was mustered in at Camp Burnside, Kentucky on the 15th March 1864. He died at Camp Burnside, Pulaski County, 30 June 1864 and is interred at Mill Springs National Cemetery, Sec. D grave 172 30th June 1864. Miles son Edmund Francis M. was also a member of Co. D. as a Private.

Miles was on the 1860 Census in Wayne County with family.
Lucinda was head of household in 1870 Census, Washington was listed below her and also John W. and their families (This is from Census Index book by Crawford, which list heads of household only.) John W. was listed in 1880 Census. Lucinda may have gone to Missouri with Washington or living with one of her children (I have not investigated that issue) she may have married again as in 1870 she would only be 44 yrs. old. When Miles died she was only 38.

I am not sure if Victoria was born 1864-65. Lucinda could have been pregnant with her when Miles died.
Wayne County Kentucky Census 14 June 1870 Slickford Dist. P.O. Monticello

△	30-30 Privitt, Washington	23	farmer	200-150	Ky.	[GEORGE WASHINGTON P.]	[SON OF LUCINDA (U) P.]
△	Louisa J.	19	k.house		"	[LOUISA JANE U.] → [G.U./SHAD. U SC - SILAS U.]	
△	Stanford C.	3			"	[STANFORD CALWELL P.]	
△	Louisa A.	2			"	[LOUISA M. P.]	
△	Mary C.	2/12			"	[MARY C. P.]	
△	32-32 Privitt, John	21	farmer	200	Ky.	[JOHN W. P.]	[SON OF LUCINDA (U) P.]
□	Carrie A.	18	k.house		"		
△+□	34-34 Privitt, Elias	52	farmer	300-200	N.C.	son of Samuel	[DAU OF MOSES U.]
△	Polly	45	k.house		Ky.	[MARY S. U.]	[MISSING FROM HOME: SAMANTHA PERNELIA PRIVETTE "NESSA" - A DU.]
△	Samuel	17			"	[SAMUEL S. P.]	
△	Betsy J.	15			"	[ELIZABETH JANE P.]	
△	Shelby	13			"	[ROBERT SHELBY P.]	
△	Nancy	11			"	[NANCY ANN P.]	
△	Emarine	9			"	[EMMA ALICE P.]	
△	Lucy	7			"	[LUCINDA A. P.]	
△	Shadrack	2			"	[SHADRACK W. P.]	
△	John	2			"	[JOHN PRESTON P.]	

1850 Census Wayne Co.

△	#530 Privitt, Miles	25			N.C.	[MILES P.]
△	Lucinda	23			Ky.	[LUCINDA U.] [DAU OF MOSES U.]
△	Y. W.	3				[GEORGE WASHINGTON P.]
△	Francis M	4				[FRANCIS M. PRIVETTE]
△	John W.	1				[JOHN W. P.]

Jan 17 Pate Jennie & Arturisa Mareson
Oct 29 Pearson Hiram & Louisa Adkins

[This record already on hand - KPA 13 MAR 1999]

1844

Mar 25 Phipps James & Martha Peck
Sept 5 Powell M^r & Femia Jane Sair
" 18 Pravit Miles & Susanna Spchurch
Oct 28 Payne Wm & Matilda Guffey

1846

* Parnley Stuart & Barbara Adair 8 Jan
* Peck Olyub & Susanna Dodson 17 Feb
Powers Daniel & Dicy Mareson 3 Aug
* Parnley Garner & Nancy Young 31 "

1847

* Pravit M^r & Rhoda Kennedy 20 May

1848

Perdue James & Pilly Ayres 16th Feb
Pemberton G^r & Phoebe Gregory 15th Mar
Perdue W^m & Sarah Ann Bell 17th "



✓
 Extract of pg
 17, 18, 19 made
 for miler
 Punette
 - RSM
 Copy of pg
 17, 18, 19
 placed in
 cemetery
 file



Privett

✓ page 1
20
[COPY OF PG 20-25 PLACED
IN BIOFILE OF MILES PRIVETT]

Box 34325

Certif. # 191447

Louisa } minor of Miles Privett

- 29th day Nov 1879 State of Ky.

Δ+Δ Miles Upchurch & James E. Carter of Powersburg
Δ test. that they were present at ^{death} burial of Lucinda
Δ Privett - (widow of Miles Privett deceased)
- departed this life on 8th day of August 1876

Pension Appl. 144331 4 Apr. 1867

Δ Miles Privett enrolled 5 Nov 1863 Monticello Ky
- Co. D. 30 Ky Regt of Volunteers - 1 yr. as Private
- Burnside Ky.

- Muster out roll of Co. D. dated Apr. 18 1865

Δ he was reported as died at Pt Burnside of disease
- June 3 of 64 (changed later papers as 30 June 1864.)

- State of Ky 8th Feb. 1869

Δ+Δ Ewing L. Denny and G. W. Privett were present
- at Camp Burnside Ky. on the 30th day of June
Δ 1864 and saw Miles Privett late of Co. D. 30th Ky.

- Mtd Infantry & do. die of disease supposed to be
- brain fever contracted while in the service of U. S.
- and in line of duty. No reg. practising physician
- attending, his regiment marched from said
- Camp leaving him behind in care of Hospital
- & steward or some one acting in that capacity. and
- despondent Ewing L. Denny, as nurse.

- signed
- G. W. Privett
- Ewing L. Denny

8th Jul 1869

State of Ky.

Expenses Valley District (taken in-law to claimant) + John W. Orrett + John Orrett - state they were present when the following children were born to Annissa + Miles Orrett, Orrett in law to Annissa + John Orrett, Orrett in-law to claimant

Co. 30th Regt. Ky. M.A. Inftry.
 Nancy Mason Orrett b. 6th day of Aug 1854
 Mary " " b. 12th day of Aug. 1857
 Margaret " " b. 6th day of May 1860
 (no children mentioned)

that they were the only persons present at the birth of the above.
 Orrett of H. Jones
 J. J. Hall

Orrett Orrett
 J. W. Orrett
 John Orrett
 John F. Orrett
 John F. Orrett clerk

County Sheet
 Miles Orrett Ort.
 Co. 30 Inftry Ky.
 Nature of casualty: death from disease
 date of death, death etc. - must be reported from date 10 June 1864
 June 30th 1864
 Ort. Beaumont, Ky.
 M. M. Morgan
 clerk
 (attested from 10th to 30th)

State of Ky.

8 day of June 1869

Shadraic Upchurch & Elias Brivet
they knew and were acquainted the last 25-30
yrs. with Miles Brivet ~~and~~ private in ~~the~~ Co. D. 30th
Ky mtd. Inftry. Vols.

That they were present when R. ev. Henry Fuggle
at his residence, Wayne Co. Ky. married Lucinda
Upchurch and Miles Brivet on the 19th day of Sept.
1844. And that they lived together until his
death.

attest: James E. Carter
Francas M. Brivet

^{his} Shadrick X Upchurch
_{mark}
Elias X Brivet
_{his mark}

Jabez Edwards J. B. 726
John T. Sallee Clerk

State of Ky
County of Wayne

△ + △
-
△
-
△ + △ + △
-
△ + △
△ + △
-
△
△
-
↓

State of Ky Wayne Co.

3 Oct. 1870

W. H. Gregory testify he was 2nd Lieut., Co. D.
 30th Ky Mtd. Inftry. Vols. from 5 April 1864 to 18th
 May 1865 - he was well acquainted with Miles
 Privett who was a Pvt. in his Co. That while
 at Camp Burnside in Bullock Co. Kentucky,
~~Early~~ Some time in March or early April 1864
 he became sick with brain fever - contracted
 while in service and in line of duty. Said soldier
 was taken to field hospital and left there when
 the Regiment marched from that place about the
 6th of April 1864. Defendant was not present
 when said soldier died - but official reports and
 records of his Co. said the soldier died of said
 disease within a few days after his regiment
 left him at the hospital at Camp Burnside

W. H. Gregory
 Late 2nd Lieut. Co. D. 30th Ky. Mtd
 Inftry Vols.

John L. Saller Clerk

Joshua Berry J.P.

Δ + Δ
 ↓

COPIES OF PG 26, 27, 28
PLACED IN BIOFILES
OF LOUISA JANU & GEORGE

(26)

Marriage Bond. WASHINGTON
PRIVETTE

THE COMMONWEALTH OF KENTUCKY.

Be it Known, that we, General W. Privette
as principal, and J. M. Sallee
as surety, are jointly and severally bound to the Common-
wealth of Kentucky, in the sum of One Hundred Dollars.

The Condition of this Bond is as follows:

That, whereas Marriage is intended to be solemnized be-
tween the above bound General W. Privette
and Louisa Jane Upchurch.

Now, if there is no lawful cause to obstruct said marriage,
this bond shall be void, otherwise it shall remain in full
force and effect.

Dated at Monticello, Wayne County, this
11th day of July 1866.

General W. Privette

Attest:

John A. Sallee Clerk
J. M. Sallee Wayne County Court.

J. M. Sallee

MALE.

- 1. Date of marriage, 13th July 1866.
- 2. Name of groom, General N Privitt
- 3. Residence of groom, Wayne County Kentucky
- 4. Age of groom, 19 years
- 5. No. of marriage of groom, 1
- 6. Occupation, Farmer
- 7. Birth-place of groom, Wayne Co Ky
- 8. Birth-place of groom's father, North Carolina
- 9. Birth-place of groom's mother, North Carolina

FEMALE.

- 10. Name of bride, Luisa Jane Upchurch
- 11. Residence of bride, Wayne County Kentucky
- 12. Age of bride, 16 years
- 13. No. of Marriage of bride, 1
- 14. Birth-place of bride, Wayne Co Kentucky
- 15. Birth-place of bride's father, " " " " "
- 16. Birth-place of bride's mother, " " " " "
- 17. Remarks, Spinster never married

N. B.—At Nos. 5 and 13, state whether first, second, &c., marriage of each or either party.

To be married at Daniel Owens.
 On 13th day of July 1866.

I certify that the above is correct to the best of my knowledge and belief.
 Witness my hand this 11th day of July 1866.

Attest: John L. Saen
By J. M. Saen

The solemn vows of Kentucky no any
 minister of the gospel or other person legally
 authorized to solemnize the rights of matrimony
 you are hereby permitted to solemnize matrimony
 between General W. Smith and Louisa Jane
 A. Church the requirements of the law having
 been complied with

Given under my hand this
 11th Day of July A.D. 1866
 John S. Sallee Clerk
 J. W. Haller De



This is to certify that on the 11th day
 of July 1866 the rites of marriage were
 legally solemnized by me between General W.
 Smith & Louisa Jane A. Church at the
 residence of the said General Smith in the
 County of [unclear] State of Kentucky

▲ Berton ^{Lilars} Bertram
 m.d. (1) 1902
 Children (29)
 ▲ Hattie b. 13 Apr 1901
 ▲ Leonard b. 8 May 1901
 ▲ m.d. (2) 1912
 Hannibal, Mo.
 "this happened 2nd"
 "this happened 3rd"

▲ Leander Brake
 13 Sept 1910
 (Arizona?) ch. Zona
 ▲ d. 1910
 ▲ d. 1913
 ▲ Charles E. 1915
 ▲ Mary M. b. 1918
 ▲ Ruby M. b. 1920
 m.d. (1) 22 Dec 1887
 "this happened 1st"
 Lucinda Upchurch
 b. 1869 d. Aug 1901
 dau. of Moses & Maria Upchurch
 ch. Martin b. 1888
 Molly b. 1890
 Wm. Columbus b. 1892-9
 Amanda Ely b. 1893
 James Kirby b. 1896
 Emma Ely b. 1899
 m.d. 1914
 "this happened 4th"

11 months after Lucinda died - Leander and Laura were in DeKalb Co Mo.
 and Zona was born 1910
 then they married at Hannibal, Mo 21 Feb 1912

See Census record next page

married Wayne Co Ky came to Ill. Rossville
 ch. Martin m.d. 1908 - Olive "Ollie" Piercy
 Molly " 1907 - Wm Cersie Adair
 Amanda 1909 - Millard Bertram (bro of Berton Lilars Bertram)

NOTE: THIS IS A VERY HELPFUL SHEET AND A COPY HAS BEEN PLACED IN THE BDFILES OF

- ▲ ELEANOR LOUISE BAKER
- ▲ BERTON LILAR BERTRAM
- ▲ LAURA ARCO HUGHES
- ▲ LEANDER BRAKE
- ▲ LUCINDA U
- ▲ EMMA ELIZABETH U

MARTHA

BELL

XFD-2654

30

① See It 25 NOV 1990 Cheryl Rubin Albert to RPU

I. George U - Head of Class

A. John U

1. Daniel Granville U

a. Joseph W. U "Jode" b 1865 (KY)

md 28 DEC 1883 Martha Bell ↑

1888
1865
23

② See It 25 FEB 1998 Eleanor Louise Baker to RPU
and also 29 Apr 76. These two references show that
on 28 DEC 1888 Martha Evelyn Bell md Joseph Wesley

U "Jode" b 10 OCT 1850. He was son of Silas U; gr of
Shadrach U & gr of George U - Head of Class. [NOTE:

this means the "a" part of ① is in doubt. Need

to determine if Daniel Granville U had a son
Joseph W U "Jode" b 1865 and if so who did he

marry? - RPU]

*may have been another Martha Bell
they were very prolific. The date would
not be the same!*

#3 same of the material on Michael U, III was new to me and I am especially grateful for it. (3)

#4 I still need clarification on the husband of

see family page

Δ + Δ Elizabeth U b. 1846 (Wayne Co, KY). Was it RUFUS

Δ E. DISHMAN or REUBEN DISHMAN? ^{Burrill or Currell b. 1844}

? found #9 in your papers

#5 For Joseph Wesley U & Martha Evelyn Bell I have a 9th child not on your list: MARY JOSEPHINE

U b. 26 DEC 1908 & 29 DEC 1962 - Md (USA) 1927

A. T. WHITE; Md (2nd) 1934 JODY RIDER.

#6 I am confused about Martha Bell who m'd Joseph W. U. See enclosed sheets which illustrate the problem

#7 For Mary C. Priett b. 6 MAR 1870 - ~~you show~~

md. @ 1900 @m, Douglas Co Mo

~~her also died 6 MAR 1870 ???~~. I in her husband.

Thomas DORREN or Thomas DUREN?

may have mistaken your u for an o

I know there are other items where your records and mine are not in agreement but mostly the differences are minor. She can get into any of these that are of interest.

Provided herewith are copies of my Master Outlines for the George U/Mose U subclass (24 pages) and for the George U/John U subclass (25 pages) through the 9th generation of the Upchurch family in America. These Master Outlines cover the children, grandchildren & GGchildren of these two sons of George Upchurch - Head of Upchurch Clan No 5. The

Spent in Doren

I entered these in my records - except marriage of Jode + Martha

GEORGE U / JOHN UPCHURCH, ^{II} SUBCLAN - THROUGH THE 9TH GEN. XID

VI. JOHN U ^b ca 1799 (IREDELL CO, NC) d < 23 JUN 1873 (WAYNE CO, KY) OTTER CREEK 143

E. DANIEL GRANVILLE U (AKA GRANVILLE C. U) b 25 APR 1835 (WAYNE CO, KY) d 9 OCT 1901 (PARIS, LAMAR CO, TX) (BUR. - SUMNER, LAMAR CO, TX) 429

MD 20 JAN 1856 (WAYNE CO, KY) LEVINA HURT b 24 MAR 1833 434
(WAYNE CO, KY) d 6 MAR 1906 (PARIS, LAMAR CO, TX) (BUR. - AS HUS) [SIS OF SUSAN HURT]

1. LUCINDA Q(J) U b 8 NOV 1856 (KY) 460
→ (SUMNER, TX)

2. WILLIAM ALVIN U b 22 APR 1858 (KY) d 24 NOV 1908 461

ED = WILMER DARRELL b abt 1910 (SUMNER, LAMAR CO, TX) CLARINDA BROWN 494

MD 24 AUG 1871 () d 6 APR 1924
b 7 DEC 1857 ()

a. NOAH U b 23 JAN 1879 (KY) d 6 AUG 1913 174
(SUMNER, TX) (BUR. - SUMNER, LAMAR CO, TX)

b. GERALD EMBERSO U b 10 JUN 1883 () d 27 APR 1972 1948

MD 25 OCT 1907 (ANTLERS, OK) LOUVER NIA STALLINGS 1950

c. DELLA U b ca 1885 (KY) 1949

d. DIGLY U (F) b abt 1888 (KY) XID-39773
e. FLORENCA U (F) b abt 1893 XID-39774
f. ELLA U b abt 1899 XID-39775
MD () HENRY MARTIN 1951
[VS LETHIA J. U b 4 SEP 1885 () d 25 MAR 1910 () (BUR. - SUMNER, TX) MD L.D. HILL?]

3. TEMPERANCE E U b 1860 (KY) 462
MD ()

4. JOSEPH W U "JODE" b 1865 (KY) 463
MD 28 DEC 1883 () MARTHA BELL 26541

5. VIANNA U b 1867 (KY) "VIANA" "VIDLA" 464
MD () JOHN BORNETT 467

6. NANCY ANN U "CRICKET" b 1869 465

this is correct

ED = WILMER DARRELL b abt 1910

44A

9A

void 2nd 9 MAR 1999

in arrange date could not be the same as Jode + Martha I will check with Richard Bowels in Wayne Co. see if he can straighten it out.

GEORGE U / SHADRACK UPCHURCH SUBCLAN - THROUGH THE 9TH. GEN.

XID

II. SHADRACK U b 1784 (BRUNSWICK CO, VA) d ca 1863 - CONTINUED 139

A. SILAS U b 18 AUG 1806 (NC) d 1874 - CONT. 293

9. JOSEPH WESLEY U "JODE" b 10 OCT 1850 (WAYNE CO, KY) d 22 DEC 1908 292

(HOMINY, OK)

MD (1ST) (WAYNE CO, KY) SARINA ELLEN PIERCY ¹¹ b 303

1858 (WAYNE CO, KY) d 1887 (WAYNE CO, KY)

MD (2ND) 28 DEC 1888 (WAYNE CO, KY) MARTHA EVELYN BELL ²¹ 304

b 15 OCT 1864 (CABELL, WAYNE KY) d 30 JAN 1937 (HOMINY, OK)

a. LORA BELLE U b 4 JUN 1875 (WAYNE CO, KY) d JUN 1951 1679

MD 1904 (HOMINY, OK) NATE IN FIELD 1695

b. DAUPHINE U "DAUPHIE" b 1876 (1680
d AS AN INFANT

c. MASON U b 1877 () d AS 1681
AN INFANT

55A d. DORA U. b 16 MAR 1877 (WAYNE CO, KY) d ca 1915 1683

(OK)

MD about 1901 (OK) MARTIN "MART" WILCOX b 1 JUL 1697

1873 (OSAGE CITY, KS)

56A e. CORA RABBIT U b 3 JAN 1881 (WAYNE CO, KY) d 11 AVE 1682

1936 (OK)

MD (HOMINY, OSAGE CO, OK) ENNIS ANDREW PIERCE 1696

b 1 JUL 1879 (WAYNE CO, KY) d 14 MAY 1945 (OK)

f. EASIE U (A) ERNE b. 26 APR 1883 (WAYNE CO, KY) 1684

d 13 JAN 1909 (HOMINY, OK)

OK
21 MAR
1999

33

ELEANOR LOUISE BAKER

22 Sept 1998
[EXTD-7491]

REC'D
25 SEP 1998

①A

Dear Phil,

Finished these last night - some
of it is repetitive and some are things
you sent that I never had - I added
information where I could.

I'm rushing today - LeRoy
goes to hospital tomorrow for angiogram
circulation in right leg is only half
as much as left leg.

I hope to hear from you soon.

Numbered pages

1-127 & placed a
letter code H-K
on section the
submitter created
CD-K had a white
band creating
a super
section

Sincerely

Eleanor

E. Bertram

2509 Fordulka Dr.

East Berlin, IL 61611-2219

Extraction completed 19 MAR 1999 - 204

GEORGE W / MOSES UPCHURCH SUBCLAN - THROUGH THE 9TH GENERATION

XID

IV. MOSES W b 1790 (NC) d ca 1859 - CONTINUED 141
 G. LUCINDA u b 1827 (1826) (WAYNE CO, KY) d. 8 Aug STILL LIVING 1870 376
 1876 Wayne Co.

MD 19 SEP 1844 (WAYNE CO, KY) MILES PRIVETT b 1825 380
 (NO) d 10 JUN 1864 (FRANKLIN, SIMPSON CO, KY) (BUR - "FRANKLIN" KY))

1. EDMOND FRANCIS PRIVETT b 1846 (OTTER CREEK, WAYNE CO, KY) 396
 [EDMOND]

2. GEORGE WASHINGTON PRIVETT "GENERAL" b 13 JUL 1848 (OTTER CREEK 397
 WAYNE CO, KY) d 20 APR 1901 (AVA, DOUGLAS CO, MO) (BUR - AVA, DOUGLAS CO, MO)

DAV OF WILLIAM J. W OF THE GEORGE W / SHADRACK W SUBCLAN - SILAS W LINE

← MD 13 JAN 1866 (WAYNE CO, KY) LOUISA JANE W b 9 AUG 1851 (WAYNE CO, KY) d 8 OCT 1922 (AVA, DOUGLAS CO, MO) (BUR - AS HUS) [GEORGE & LOUISA 2ND DOUSTAS ONLY REMOVED] 39156

26A

a. STANFORD CALWELL PRIVETT b 27 APR 1867 (WAYNE CO, KY) 39136
 d 17 APR 1940 (AVA, DOUGLAS CO, MO) (BUR - AVA, DOUGLAS CO, MO)

MD () MARTHA S YANDALL 39147
 b 3 MAR 1875 () d 12 JUN 1934 (AVA, DOUGLAS CO, MO) (BUR - AS HUS)

27A

b. LOUISA M PRIVETT "BELLE ZURY" b 23 JUN 1868 () 39137
) d abt 1939

MD () BEN WILSON 39148

28A

c. MARY C PRIVETT b 6 MAR 1870 (WAYNE CO, KY) d (23 DEC 1871) 39138
 (DOUGLAS CO, MO) (BUR -)

MD ca 1900 (AVA, DOUGLAS CO, MO) THOMAS DUREN 39149
 b () d (DOUGLAS CO, MO)
 (BUR -)

GEORGE W/ MOSES WPCURCH SUBCLAN - THROUGH THE 9TH GENERATION

XID

- IV. MOSES U b 1790 (NC) d ca 1859 - CONTINUED 14
- G. LUCINDA U b 1827 (WAYNE CO, KY) - CONTINUED 376
- 2. GEORGE WASHINGTON PRIVETT "GENERAL" b 1847 - CONTINUED 397
- d. FRANCIS A "FRANK" PRIVETT b 23 DEC 1871 (WAYNE CO, KY) 39135
- d 12 APR 1946 (AVA, DOUGLAS CO, MD) (BUR - AVA CEM., AVA, DOUGLAS CO, MD)
- MD abt 1896 (AVA, DOUGLAS CO, MD) FLORIDA - -
- b 1 AUG 1877 ((SILAS)) d 22 NOV 1899 (AVA, DOUGLAS CO, MD) (BUR -)
- e. SYLOUS (SILAS) PRIVETT b 26 DEC 1873 (KY) 39140
- MD () FLOY - -
- (FENTRUS, FENTRIA) NO ISSUE
- f. FENTRIS PRIVETT b 13 MAY 1875 (KY) 39141
- d 1891 (MD) (BUR -)
- g. JOHN ALFRED PRIVETT b 3 APR 1877 (AVA, DOUGLAS CO, MD) 39071
- d 4 JAN 1954 (ALVA, DOUGLAS CO, MD) (BUR - BRAGG CEM., DOUGLAS CO, MD)
- MD 6 APR 1906 (AVA, DOUGLAS CO, MD) NAOMI LUCINDA BRAGG 39088
- "LUNDY" b 6 APR 1887 (AVA, DOUGLAS CO, MD) d 8 SEP 1978 (SALISBURY, ROWAN CO, NC) (BUR - AS HUS)
- h. NANCY PRIVETT b 1 JUN 1879 (KY) d > 1920 39142
- (AVA, DOUGLAS CO, MD)
- MD 1900 (AVA, DOUGLAS CO, MD) FRANKLIN FORD ANDREWS 39150
- b ca 1875 (MD) d > 1920 (AVA, DOUGLAS CO, MD)
- (BUR -)
- i. MILOUS PRIVETT b 14 JUN 1882 (DOUGLAS CO, MD) d AUG 1913 39143
- (AVA, DOUGLAS CO, MD) (BUR - AVA CEM., AVA, DOUGLAS CO, MD)
- MD 3 NOV 1900 (AVA, DOUGLAS CO, MD) (FLOY ELMIRA BAUL b 18 SEP 1881 (MO,) d 24 DEC 1932 (BELLEVILLE, YELL CO, AR) (BUR - MT. GEO. CEM. DARDANELLE, AR) 39153
- 31 A SIBLINGS { j. MARGARET W PRIVETT b 18 JUN 1884 (AVA, DOUGLAS CO, MD) 39144
- d 1966 (HEPPNER, MORROW CO, OR) (BUR -)
- MD (27 DEC 1904) 1900 (AVA, DOUGLAS CO, MD) TIMOTHY RIPPEE b 11 NOV 1878 39151
- (DOUGLAS CO, MD) d 1962 (HEPPNER, MORROW CO, OR) (BUR -)

29A

25A (1C)

30A

34A (1C)

31A



GEORGE U / MOSES UPCHURCH SUBCLAN-THROUGH THE 9TH GENERATION

XJD

IV MOSES U b 1790 (NC) d abt 1859 - CONTINUED 141
 (5) G. LUCINDA U b 1827 (WAYNE CO, KY) - CONTINUED 376
 # 2. GEORGE WASHINGTON PRIVETT "GENERAL" b (ADE 1847) - CONTINUED 397
 R. LUCINDA PRIVETT b 1887_A (DOUGLAS CO, MD) d 1943 39145
 MO () - - ALFKD

32A R. BENJAMIN HARRISON PRIVETT b 23 APR 1889 (DOUGLAS CO, MD) 39146
 d 21 JUN 1954 (SELAN, YAKIMA CO, WA)
 MO abt 1908 (DOUGLAS CO, MD) ALPHA OMEGA BRADSHAW b 19 AUG 1892 39152
 (MO) d 5 FEB 1968 (WA) (BUR-

33A (13) m. CHARLES) [DAW OF WILLIAM H. BRADSHAW; 1ST HUS OF EMMALINE PRIVETT]
 PRIVETT "CHARLIE" b 23 APR 1892 (DOUGLAS CO, MD) 39207
 d abt 1939 (AVA, DOUGLAS CO, MD) (BUR-)
 MO 1918 (DOUGLAS CO, MD) NELLIE PRIVETT b abt 1894 39208
 () d abt 1976 (SEYMOUR, WEBSTER CO, MD) (BUR-

m. FURTHER ISSUE? (1848)
 3. JOHN W PRIVETT b 1850_A (LOTTER CREEK, WAYNE CO, KY) 398

MO (WAYNE CO, KY) CARRIE - -

a. WILLIAM W PRIVETT b abt 1871 39611

b. MARY J PRIVETT b abt 1873 39612

c. NANCY PRIVETT b abt 1874 39613

d. AMANDA PRIVETT b abt 1876 39614

e. FURTHER ISSUE?

GEORGE U / MOSES UPCHURCH SUBCLAN - THROUGH THE 9TH GENERATION

XFD

IV. MOSES U b 1790 (NC) d abt 1859 - CONTINUED 141

G. LUCINDA U b 1827 (WAYNE CO, KY) - CONTINUED 376

4. KATHERINE (CATHERINE) PRIVETT b 1851 (OTTER CREEK, WAYNE CO, KY) 39135

5. NANCY M PRIVETT b 12 JUN 1854 (OTTER CREEK, WAYNE CO, KY) 399

1ST COUSINS

d 22 AUG 1931 (WAYNE CO, KY) (BUR. UPCHURCH CEM, WAYNE CO, KY)
 MD () ARCHIBALD D PIERCY b 24 JAN 1857 31293

(WAYNE CO, KY) d 5 NOV 1936 (WAYNE CO, KY) (BUR - AS WIF)

a. CHESTER M PIERCY b 3 MAR 1896 (WAYNE CO, KY) 31294

d 16 OCT 1918 (WAYNE CO, KY) (BUR - AS. MOT)

b. FURTHER ISSUE?

6. MARY A PRIVETT b MAY 1855 (OTTER CREEK, WAYNE CO, KY) 400

7. MARGARET PRIVETT b 10 JUN 1860 (WAYNE CO, KY) d 9 NOV 1904 (WAYNE CO, KY) (BUR - UPCHURCH CEM, WAYNE CO, KY) 21327

2ND COUSINS ONCE REMOVED

MD () WILLIAM COOPER U b 10 FEB 1859 () d 22 DEC 1942 () (BUR - AS WIF) 1623

[HE IS SON OF MILAS U - GEORGE U / SNADRACK U SC - SILAS U LINE - SEE CS 69A FOR DESCENDANTS]

8. LOUISA PRIVETT " BOBB " b 1863 (WAYNE CO, KY) d 6 MAY 1935 21328

[2ND COUSINS]

(WAYNE CO, KY) (BUR - OLD CHARITY CEM, WAYNE CO, KY) 450

MD abt 1880 (WAYNE CO, KY) WILLIAM BENTON HUGHES " YANK " 39153

b 5 MAR 1860 (WAYNE CO, KY) d 10 APR 1923 (WAYNE CO, KY) (BUR - AS WIF)

[SEE GEORGE U / JOHN U SUBCLAN - LUCINDA U LINE FOR DESCENDANTS]

[GEORGE U → JOHN U → LUCINDA U → WILLIAM BENTON HUGHES]

9. VICTORIA PRIVETT b 1865 4 21329

10. NO FURTHER ISSUE

GEORGE W / MOSES WPCITURCIT SUBCLAM - THROUGH THE 9TH. GEN.

XID

IV MOSES W b 1790 (ND) d ca 1859

[vs TN]

- CONTINUED

141

H. GEORGE WASHINGTON U b ca 1829 (WAYNE CO, KY)

377

MD abt 1854 (FENTRESS CO, TN) SARAH JANE (M'GEE) KIDD b ca 1837 (TN) 12439

1. SAMANTHA D U b 1855 (TN) d 401

(SAN FRANCISCO, CA)

MD

)

SEWELL

a. MAUDE

SEWELL

26850

([FIRST COUSINS])
MD (5TH)

(WACKVILLE, CA) d 1915 (TRAIN ACCIDENT)

MD (2ND) (OR 3RD)

(

) ROBERT B U b 1887

26855

NO ISSUE

([SON OF NATHAN BUFORD U])

) WILLIAM

STILLWELL

26851

NO ISSUE

NO ISSUE

NO ISSUE

MD 3RD (OR 2ND)

(

b. NO FURTHER ISSUE

2. VICTORIA F U b 7 AUG 1858 (

TN) d

1948 (

) 402

(BUR-SEATTLE, WA)

MD

(

)

HATHAWAY b

(

) d

(WASHON, W.A)

a. SAMUEL

HATHAWAY b

) 26852

d YOUNG

NEVER MARRIED - NO ISSUE

b. RUTH

HATHAWAY b

) 26853

d 1973

MD

(

) CHARLES

EASTON

26854

NO ISSUE

c. NO FURTHER ISSUE.

GEORGE U / MOSES U PCH URCH SUBCLAN - THROUGH THE 9TH GEN. XID
IV. MOSES U b 1790 (NC) d ca 1859 -CONTINUED 141

H. GEORGE WASHINGTON U b 1829 (VA) - CONTINUED 377
3. NATHAN BUFORD U b 1860 (JAMESTOWN, TN) d 29 AUG 1894 6702

CST HELENA, NAPA CO, CA "RINNIE"
MD 25 SEP 1884 (VACAVILLE, CA) SARAH DORINDA WELLS b 25 MAR 1860 6705
(LYNN GROVE, BUENA VISTA, IA) d 12 MAY 1907 (VACAVILLE, CA) (BUR - ELMORA
CEM., VACAVILLE, CA) [RINNIE MD 2ND CAMILLUS EUGENE WILLIAMS, SR]

5A (2C) G. GEORGE LOUIS U, SR b 8 OCT 1886 (VACAVILLE, CA) d 29 SEP 1950 (PORT- 6703
LAND, OR) (CREMATED - PORTLAND, OR COLUMBAR IUM)
MD 9 NOV 1918 (NEWBERG, OR) THERESA EVELYN BOYD b 2 MAR 1897 6706
(COSHEN, OR) d 4 JUL 1986 (GRASS VALLEY, CA) (CREMATED - AS HUS)

b. ROBERT B U b 1887 (VACAVILLE, CA) d 1915 26855
([1ST COUSINS] (TRAIN ACCIDENT))
MD () MAUDE SEWELL 26850
NO ISSUE [DAU OF SAMANTHA D] u

14A (1C) c. LEDNA CONWAY U b 12 MAY 1890 (VACAVILLE, CA) d 26 NOV 1929 26856
(SEATTLE, WA) (BUR - MT. PLEASANT CEM., SEATTLE, WA)
MD 22 FEB 1914 (SAN FRANCISCO, CA) EDWARD BYRON JONES
b 9 NOV 1885 (SHARON, PA) d 10 MAY 1982 (FRIDAY HARBOR, WA)
(BUR - SEATTLE, WA) u

d. CHARLES B U b 1892 (VACAVILLE, CA) d 11 NOV 1955 26857
(HI) (BUR - HONOLULU, HI)
MD () DOLLY
DIV.
NO ISSUE

4. FURTHER ISSUE ?

u MD 2ND CAMILLUS EUGENE WILLIAMS, SR, 1/2 BROTHER OF HER 1ST HUS.

GEORGE U / MOSES UPCHURCH

SUBCLAN - THROUGH THE 9TH GEN.

XID

IV.

MOSES U - CONTINUED

I. SHADRACK THOMAS U^{GAR} b FEB 1831 (

KY) d AUG 1900 (DOUGLAS CO, MO)

378

← MD

1851 (FENTRESS CO, TN) LOUISA JANE CRAIG b 16 MAY 1826 (DOUGLAS CO, MO)

(AT BIRTH OF UPSTAIR) d (DOUGLAS CO, MO)

381

d 20 MAR 1902 ()
(BUR - DENNEY
CEM. COWSKIN
CABER)

1. AMANDA U b 1851 (

KY) d YOUNG (DOUGLAS CO, MO)

(BUR - DENNEY
CEM. ADA,
MO)

403

MD

(

) WILLIAM TRAIL

410

a. MARTHA JANE TRAIL b 1876 (

KY) d (DOUGLAS CO, MO)

1820

MD (1ST)

(

)

WILLIAMS

MD (2ND)

(

)

JOHN PAISLEY

1824

b. JOHN HENDERSON TRAIL b 1878

(

1821

MD

(

IL)

c. WINFIELD SCOTT TRAIL b

MD

(DOUGLAS CO, MO)

1822

2. NO FURTHER
ISSUE

d. THEODOCIA (DOSIA) TRAIL b

(

) d

(

)

(BUR - HOMINY, OK)

1823

MD

(HOMINY, OK)

(1852)

CHARLES WILCOX

1825

2. JOHN HENDERSON U¹ b 2 MAY 1853 (

KY) d 5 NOV 1931 (

(BUR - AVA, MO)

404

(BUR - AS HUS)

← MD b DEC 1882 (DOUGLAS CO, MO) SARAH JANE HALEY b 3 JUN 1856 () d 12 DEC 1916 ()

411

a. MINNIE BELLE U b ca 1881

MD (1ST)

(

) ROBERT PEARL MERCER - SUB. DIV.

1826

b (AVA, MO) ←

MD (2ND)

(MISSOULA, MT) WILLIAM EDLEY CLINKIN BEARD

1833

b. LEWIS HOBERT U¹ b 18 SEP 1883 (

) d 10 JUL 1969 (

(AVA, MO)

1827

MD

(

) ORA MAE JOHNSON b 19 SEP 1889 () d 29 DEC 1965 ()

(BUR - AS HUS)

1835

c. MYRTLE U

b 30 NOV 1885

() d 28 FEB

d. JOYCE ETHEL U b 29 JUN 1886 (

) d 1985 (SPRINGFIELD, MO)

(BUR -)

1828

MD

(

) JASON ANDREWS

1836

e. MARY JANE U b 2 NOV 1887

MD

(

) WILLIAM YANDELL

1829

f. GROVER CLEVELAND U b 1 JAN 1889 (

) d 19 JUL 1969

1837

MD

(

) ELLA MILLER b 5 DEC 1896

1830

g. JOSEPH BARNEY U¹ b 1 NOV 1891 (

MO) d 29 DEC 1970 (MO) (BUR - AVA, MO)

1831

MD

(

) HOXEY FOSTER d 11 DEC 1893 b 17 FEB 1971 () (BUR - AS HUS)

1839

h. VANDIVER U b 16 FEB 1897 (

) d 2 JUL 1974 (

(BUR - AVA, MO)

1832

MD

(

) ZELLA YANDELL b 18 NOV 1900 () d 8 OCT 1974 () (BUR - AS HUS)

1840

15A

16A

17A

18A

19A

20A

13A

36A

1887

XID-40310

SPRINGFIELD
MO

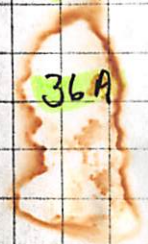

GEORGE W / MOSES UPCHURCH SUBCLAN - THROUGH THE 9TH GENERATION

XIX

IV MOSES U b 1790 (NC) d ca 1859 - CONTINUED 141
 I. SHADRACK THOMAS U GAR b 1831 (KY) d ca 1900 - CONTINUED 378
 3. ABSALOM MOSES U b MAR 1855 () d 405
 () (BUR-DENNEY CEM., AVA, DOUGLAS CO, MD)
 NEVER MARRIED

4. LUCY U^{II} b 1859 406
 MD () ROBERT TALLEY 472

21A a WAYNE TALLEY (AKA WAYNE U) b () d 27511
 (WELLINGTON, KS)
 MD () - - WILCOX

b. RUFUS TALLEY (AKA RUFUS U) b () d 27512
 d (WELLINGTON, KS)

c. RHODA TALLEY (AKA RHODA U) b 275B
 MD () - - FORTNER

↓ HER CHILDREN BEAR UPCHURCH FAMILY NAME ACCORDING TO THE MOREAU BOOK - PROBABLY AN ERROR - SHOULD BE TALLEY - RPH

5. CHRISTOPHER COLUMBUS U b 1859 (KY) d 1880 407
 (ON HIS 21ST BIRTHDAY - OF TYPHOID FEVER) (WAS ENGAGED TO MARRY - MARY CARRICK) (BUR-DENNEY CEMETERY, AVA DOUGLAS CO, MD)

GEORGE W/ MOSES UPCHURCH SUBCLAN - THROUGH THE 9TH GENERATION X10

II. MOSES U b 1790 (NC) d ca 1859 - CONTINUED 141

I. SHADRACK THOMAS U GAR b 1831 (KY) d ca 1900 - CONT. 378

b. ROWENA W U b AVE 1861 ()d 1939 408

MD () WILLIAM MARTIN COLE b 1863 413

()d 1941

a. MAUD COLE b () died as an infant 1841

22A u LILLIE (LILL) COLE 1872

MD () LONNIE DENNEY 1846

23A c. RUBY COLE 1873

MD 17 JUL 1917 () WILLIS HARRISON MITCHELL 1847

b 27 FEB 1890

35A d CLARK COLE b 1899 1844

MD () EFFIE (BESSIE) RIPPEE 1848

e OBRA COLE b 1905 1845

MD () NEVA DUNCAN 40253

GEORGE W/ MOSES WPCURCH SUBCLAN - THROUGH THE 9TH GENERATION

XII

IV. MOSES

W b 1790 (NC) d ca 1859

- CONTINUED

141

(2)
H

I. SHADRACK THOMAS W GAR b 1831 (KY) d ca 1900 - CONT

378

7. MASON W b 18 FEB 1863 (1884) (SEYMOUR, MD)

409

WEBSTER CO, MD) (BUR- DAY CEM, SEYMOUR, MD)
MD () JAMES SKEEN CARRICK b 18 FEB 1864

414

(FREELY)
a. FREELA₁ CARRICK

1849

d YOUNG

b. NORA CARRICK

1850

d YOUNG

(WINNER CARRICK)
c. JOHN HENDERSON CARRICK₁

1851

d YOUNG

E

d. RAYMOND D CARRICK

1852

MD () EFFIE PHILLIPS

1856

(JENUS, GENES)
e. JACK₁ CARRICK

1853

f. PORTIA CARRICK ♂
d AS A YOUNG WOMAN

1854

(IVAL)
g. IULE₁ CARRICK

1855

MD () ADA (DUNEGAN)
DUNNEGAN₁
8 FURTHER ISSUE?

1857

GEORGE W / MOSES UPCHURCH SUBCLAN - THROUGH THE 9TH. GEN.

									XIP
IV.	MOSES	U b	1790 (NC) d ca	1859			- CONTINUED	141
	J. JOHN	H	U b	1834 (KY) d 10 SEP 1899 (DOUGLAS	379
			() LOUTSA		WOODS	b	ca 1830	382
			((DOUGLAS CO, MD)					
			() ELIZA			b		
			() d 8 NOV 1907					
	1. CATHERINE ELIZABETH	U b	4 NOV 1852 (KY)	415
			MD FEB 1883 (DOUGLAS CO, MD)	JOHN		GIVENS			40308
	2. WILLIAM	W		U b	ca 1855				416
			() d					
			() AMANDA		MILLER	b	1853	
			(1872					
	3. TENNESSEE	J		U b	ca 1859 (KY)	417
	4. VIRGINIA	E		U b	ca 1863 (KY)	418
			MD 2 AUG 1887 (DOUGLAS CO, MD)	DANIEL		BROOKS			6379

IV. MOSES U - GEORGE U / MOSES U PCNURCII SUB CLAN - THROUGH THE 9TH GEN - CONTINUED
 CONTINUED
 J. JOHN H. U b 1834 - CONTINUED
 XID -141
 (5) JOHN ALBERT U (ALBERT JOHN) b 10 SEP 1865 (KY) 1608
 d 22 OCT 1916 (PRIM, AR) (BUR- EVERETT CEM - PRIM, AR) "MILIE"
 MD (1ST) 25 SEP 1891 (AVA, MO) MILDRED RAJINA LORETTA SINGLETON b 30 JAN 1893 6350
 (DOUGLAS CO, MO) d 6 MAY 1909 (AVA, MO) (BUR AVA CEM: AVA DOUGLAS CO, MO)
 MD (2ND) 10 SEP 1914 () HATTIE MORGAN b 1872 d 1936 (ALBION, MI) 6375
 (BUR-RIVERSIDE CEM, ALBION, CALHOON CO, MI)
 a. PERRA CLIFFORD U (PERRY) b 21 NOV 1893 (AVA, DOUGLAS CO, MO) d 30 OCT 1951 (MISSOULA, MT) 6351
 MD (1ST) (PRIM, AR) HELEN EASON - DIVORCED - NO ISSUE 6380
 MD (2ND) (SAPULPA, CREEK CO, OK) CHLOE - DECEASED - NO ISSUE
 b. MURRY C. U b 1 JAN 1896 (AVA, DOUGLAS CO, MO) d 9 JAN 1896 (AVA, DOUGLAS CO, MO) 6352
 (BUR-AVA CEM) NO ISSUE (BRISTOW, OK) (BUR-SAPULPA, OK)
 c. MINTA MYRTLE U b 25 MAR 1897 (AVA, DOUGLAS CO, MO) d 17 JUL 1977 6353
 MD 3 JUN 1917 (AVA, DOUGLAS CO, MO) SAMUEL LESTER BRISTOL b 6 APR 1893 (ROME, MO) 6381
 d 18 JAN 1977 (BRISTOW, OK) (BUR-SAPULPA, OK)
 d. VERGEL J. U b 15 JUL 1899 (AVA, DOUGLAS CO, MO) d 19 DEC 1939 6354
 (AVA, DOUGLAS CO, MO) NO ISSUE - NEVER MD
 (BUR-AVA CEM) (LAMBERT, QUITMAN CO, MS)
 e. EZRA EVIN U b 5 APR 1902 (AVA, DOUGLAS CO, MO) ALIVE DEC 82 6355
 MD 26 OCT 1925 (HEBER SPRINGS, AR) VIRGINIA SNEED b 16 FEB 1875 6382
 (MACON CO, TN) d 4 APR 1951 (HEBER SPRINGS, AR) (BUR-BROWNSVILLE, AR)
 f. FRANK EVERETT U b 11 NOV 1905 (AVA, DOUGLAS CO, MO) d 25 APR 1981 6356
 (ALBION, CALHOON CO, MI) (BUR CHAPEL CEM, PARMA, JACKSON CO, MI)
 MD 13 JUN 1925 (EDGE MONT, CLEBURNE CO, AR) RUBY OZELLA CHAMBERS, b 20 FEB 1907 6358
 g. CORAL ELWOOD U "CARL" b 6 SEP 1907 (AVA, DOUGLAS CO, MO) 6357
 MD (1ST) MAY 1933 (SAPULPA, OK) AGNES RAY b 25 AUG 1912 6700
 (SEDALIA, MO) d 29 MAY 1969 (TULSA, OK) (BUR SAPULPA, OK)
 MD (2ND) 27 SEP 1970 (DILTON, OK) GRACE TULLIS b 20 AUG 1906 6701
 (WELCH, OK)
 MD 2ND 30 APR 1982 (MARSHALL, MI) HIRAM NMM 9292
 EDRINGTON b 16 OCT 1906 (MYRTLE, MO)

(5)

A

1

1

3A

1

2A

4A

1A

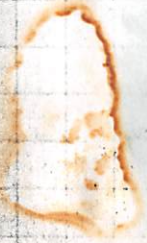

GEORGE U / MOSES UPCHURCH SUBCLAN - THROUGH THE 9TH, GEN. XID
 IV, MOSES U b 1790 (NC) d ca 1859 - CONTINUED 141
 (10) J. JOHN H U b 1834 (KY) d 10 SEP 1899 - CONTINUED 37
 b. MARY C U "KANSAS" b ca 1869 (KY) 1609
 MD () WILLIAM YANDELL 1611

7. JAMES AUSTIN G U b OCT 1875 (MD) 1610
 MD 30 NOV 1905 () NINA MILLER 6727
 a. WILLIAM ELDEN U b 6 SEP 1908 6728

8. PROBABLY NO FURTHER ISSUE

K. FURTHER ISSUE?

B (16)

Husband: Elias Privitt

Born: 28 August 1822 in: North Carolina
 Married: Abt 1845 in: Wayne County, Kentucky
 Died: 19 August 1895 in: Ava, Douglas County, Missouri bur. there
 Father: Samuel Privitt
 Mother: Elizabeth ? Privitt

Wife: Mary "Polly" Upchurch

Born: 19 June 1825 in: Wayne County, Kentucky
 Died: 21 December 1900 in: Ava, Douglas County, Missouri bur. there
 Father: Moses Upchurch
 Mother: Catherine "Katie" Barker

CHILDREN

- 1 Name: Catherine Ann "Katie Ann" Privitt
 F Born: 1846 in: Otter Creek, Wayne County, Kentucky
 Spouse: Rufus E. Dishman
- 2 Name: Moses Privitt
 M Born: 1848 in: Otter Creek, Wayne County, Kentucky
- 3 Name: Elizabeth Jane "Betty" Privitt
 F Born: 1849 in: Otter Creek, Wayne County, Kentucky
- 4 Name: Samuel S. Privitt
 M Born: 14 March 1852 in: Otter Creek, Wayne County, Kentucky
 Married: Abt 1878 in: Ava, Douglas County, Missouri ?
 Died: Unknown in: ?
 Spouse: Elizabeth Barnett
- 5 Name: Robert Shelby Privitt
 M Born: 13 December 1856 in: Otter Creek, Wayne County, Kentucky
 Married: Abt 1878 in: Missouri
 Died: 17 November 1903 in: Ava, Douglas County, Missouri
 Spouse: Mary Margaret Snelson
- 6 Name: Samantha Pernecia "Nesa" Privitt
 F Born: 04 April 1858 in: Otter Creek, Wayne County, Kentucky
 Married: Abt 1876 in: Prob. Douglas County, Missouri
 Died: 1895 in: Douglas County, Missouri
 Spouse: Lewis Lakey
- 7 Name: Nancy Privitt
 F Born: 1859 in: Wayne County Kentucky
 Died: Unknown in: ?
- 8 Name: Emaline Privitt
 F Born: 1862 in: Wayne County Kentucky
 Married: Abt 1882 in: Douglas County, Missouri
 Died: Bef 1892 in: Douglas County, Missouri
 Spouse: William H. Bradshaw

✓ B (17)

Family Group Sheet

2 November 1996

9	△	Name: Lucinda A. "Lucy" Privett	
		Born: 1865	in: Wayne County Kentucky
F		Married: 1887	in: Douglas County, Missouri
		Died: Unknown	in: ?
	□	Spouse: George W. McCrite	
10	▽	Name: John Preston Privett	
		Born: 25 October 1867	in: Powersburg, Wayne County, Kentucky
M		Married: 1888	in: Douglas County, Missouri
		Died: 01 November 1942	in: Springfield, Missouri bur: Ava, Missouri
	□+□	Spouse: Delora Ann Ritter, Mara Fleming	
11	△	Name: Shadruck Privett	
M		Born: 27 October 1867	in: Wayne County Kentucky
		Died: Unknown	in: Missouri
12	△	Name: Willis M. Privett	
M		Born: 1853	in: Otter Creek, Wayne County, Kentucky
		Died: October 1854	in: Wayne County Kentucky

✓ 17 18

Husband: Elias Privett
 Born: 1818 in: North Carolina
 Married: Abt 1845 in: Prob. Wayne County, Kentucky
 Died: Unknown in: ? no stones or records *2. Missouri*
 Father: Samuel Privett
 Mother: Elizabeth ? Privett

 Wife: Mary "Polly" Upchurch
 Born: 1822 in: Wayne County, Kentucky
 Died: Unknown in: ? no stones or records *2. Missouri*
 Father: Moses Upchurch
 Mother: Catherine "Katie" Barker

CHILDREN

- 1 Name: Catherine Privett
F Born: 1846
- 2 Name: Moses Prewitt
M Born: 1848 in: Wayne County, Kentucky
- 3 Name: Elizabeth Privett
F Born: 1849
- 4 Name: Samuel S. Privett
M Born: 14 March 1852 in: Wayne County, Kentucky
- 5 Name: Robert Shelby Privett
M Born: 01 December 1855
- 6 Name: Samantha P. Privett
F Born: 09 April 1858
- 7 Name: Nancy Privett
F Born: 1859
- 8 Name: Emarine Privett
F Born: 1861
- 9 Name: Lucy Privett
F Born: 1863
- 10 Name: John Privett
M Born: 1868
- 11 Name: Shadrack Privett
M Born: 1868

12. Willis b. 1853 Otter creek ^{birth} d. Oct 1854 ^{age as 1822} - age 28 Δ
 1850 Census gives his age as 1822 - age 28 Δ
 ↳ [ELIAS PRIVETT] Mary " 25 Δ

They were in Wayne Co. after Miles died and testified for Lucinda's Civil War pension records already sent to you

Catherine 4 Δ
 Moses 2 Δ
 Elizabeth 1 Δ

B 19

Husband: Elias Privitt	
Born:	1818
in:	North Carolina
Died:	Unknown
in:	? no stones or records
Relationship with Father:	Samuel Privitt - Natural
Relationship with Mother:	Elizabeth ? Privitt - Natural

Notes

Marriage Information	
Wife:	Mary "Polly" Upchurch
Married:	Abt 1845
Beginning status:	Married
in:	Prob. Wayne County, Kentucky

Marriage Notes

GEORGE W/ MOSES UPCHURCH SUBCLAN - THROUGH THE 9TH GENERATION

II. MOSES U b 1790 (19 JUN 1825) (9 JUN 1828) NC) d ca 1859 - CONTINUED XID 141

F. MARY S U "POLLY" b 9 JUN 1826 (WAYNE CO, KY) d 21 DEC 1900 (DOUGLAS CO, MD) (BUR - AVA, DOUGLAS CO, MD) (28 AUG 1822) XID 375

MD abt 1845 (WAYNE CO, KY) ELIAS PRIVETT b 22 AUG 1812 (NC) d 19 AUG 1895 (AVA, DOUGLAS CO, MD) (BUR - AS WIF) XID 372

1. CATHERINE ANN PRIVETT "KATI ANN" b 1846 (OTTER CREEK, WAYNE CO, KY) XID 390

d [SAME AS RUFUS E DISHMAN, GS OF LIDIA U?]

MD (KY) d L MO) RUFUS DISHMAN b 1841

a. JAMES R DISHMAN XID 39158

2. A MOSES PRIVETT b ca 1848 (OTTER CREEK, WAYNE CO, KY) XID 391

NEVER MARRIED

3. ELIZABETH JANE PRIVETT b "BETTY" DEC 1850 (OTTER CREEK, WAYNE CO, KY) XID 392

NEVER MARRIED

4. SAMUEL S PRIVETT b 14 MAR 1852 (OTTER CREEK, WAYNE CO, KY) XID 393

MD (1st) () ELIZABETH BARNETT b (AR) XID 39213

MD (2nd) abt 1882 (DOUGLAS CO, MD) TENITY - -

f SARA HOLMAN MD abt 1881) MATTIE ROBERTSON (VS FINLEY J.?) XID 38590

d 1885 (STEP DAU OF SSP) XID-39161 a. MARY PRIVETT b abt 1879 MD () - - ANDREWS XID 39159

g WILLIAM HOLMAN b 1882 (STEP SON OF SSP) XID-39162 w. NANCY L PRIVETT b abt 1880 MD () - - HERD XID 39160

a. JAMES A PRIVETT b abt 1883 XID 38591

d ALFRED S PRIVETT b abt 1886 XID 38592

e. ROSA E PRIVETT b abt 1898 XID 38593

5. WILLIS M PRIVETT b 1853 (OTTER CREEK, WAYNE CO, KY) XID 26134

d OCT 1854

gopher

(30)

✓ B (21)

Family Group Sheet

2 November 1996

△ Husband: Rufus E. Dishman

Born: 1841 in: Wayne County Kentucky

Father: Joseph Dishman

Mother: Millie Williams

□ #1 Wife: Catherine Ann "Katie Ann" Privett

Born: 1846 in: Otter Creek, Wayne County, Kentucky

□ * Father: Elias Privett

□ * Mother: Mary "Polly" Upchurch

CHILDREN

□ I Name: James R. Dishman

M Born: Unknown

Prepared By:

Eleanor L. Baker Bertram

2529 Fon du Lac Dr.

East Peoria, Il. 61611-2219-56

Phone(s): 309-699-5221

Samuel S. Privett

Notes

(about 1878) Δ

Samuel S. Privett (Privett) was married 1st to Elizabeth Barnett, born Arkansas, no marriage date. Children by her probably were, Mary, b. abt 1879 who married _____ ? Andrews. And Nancy L., b. abt 1880 who married _____ ? Herd.

Samuel married 2nd Douglas Co. Mo. abt 1882 Terity _____ ?

Δ+Δ children by her probably were, James A Privett b. abt 1883, Alfred S. Privett b. abt 1886.

Δ Rosa E. Privett b. abt 1898 may have been from a third wife

Δ+Δ Then - we have step-son William Holman, b. 1882 and step. dau Sarah Holman b. 1885. Possibly third wife was widow Holman? Also mother of Rosa?

Δ+Δ I'm not sure how marriage to Mattie Robertson abt 1881 fits into the scheme, or Finley J. ? Need more info.

→ copied for profile of Samuel S. Privett

GEORGE W/MOSES WPCIVRCH SUBCLAN - TRADDED THE 9TH GENERATION
 IV. MOSES U b 1790 (NC)d ca 1859 - CONTINUED 141
 F. MARY S U "POLLY" b 9 JUN 1826 () d 21 DEC 1900 - CONT. 315
 G. ROBERT SHELBY PRIVETT b 1 DEC 1855 (OTTER CREEK, WAYNE CO, KY) 394

ASSUME SAME

AS SHELBY MD abt 1878 (MO) MARY MARGARET S NELSON b ca 1857 (38594
 R. PRIVETT MD) a. GEORGE W PRIVETT b DEC 1878 13838
 b 13 SEP 1856 (KY) d 17 NOV 1903 MD 17 DEC 1903) SADIE HART 40304
 (AVA, DOUGLAS CO, MO) W. ROSETTA PRIVETT b DEC 1880 21272

C. ELIZABETH PRIVETT b JUN 1882 21293

d. IDA W PRIVETT b AUG 1884 21294

e. OLIE^{Oliver?} B (OKI) PRIVETT b APR 1889⁽¹⁸⁸⁵⁾ 21295
 1 (1889)

f. LUCY A PRIVETT b JAN 1891⁽¹⁸⁸⁹⁾ 21296
 1

g. ROBERT E. PRIVETT b AUG 1893⁽¹⁸⁸⁸⁾ 21297
 1 (1889)

h. ADA E PRIVETT b AUG 1895⁽¹⁸⁸⁹⁾ 21298
 1

i. POLLY R PRIVETT b APR 1898⁽¹⁹⁰⁰⁾ 21299
 1

I had no info on any families from Mo. Assume your assessment is correct until proved.

who gave you these dates or census rec? Ava, Douglas Co 1900?

141
 315
 394
 38594
 13838
 40304
 21272
 21293
 21294
 21295
 21296
 21297
 21298
 21299

✓ B (25)

Husband: Robert Shelby Privett

Shelby R. Privett

Born: 13 December 1856

in: Otter Creek, Wayne County, Kentucky

Married: Abt 1878

in: Missouri

Died: 17 November 1903

in: Ava, Douglas County, Missouri

Father: Elias Privitt

Mother: Mary "Polly" Upchurch

Wife: Mary Margaret Snelson

Born: Abt 1857

in: Missouri

Died: Unknown

in: ?

CHILDREN

- | | | |
|---|---|-------------------------|
| 1 | □ | Name: George W. Privett |
| M | | Born: December 1878 |
| 2 | □ | Name: Rosetta Privett |
| F | | Born: December 1880 |
| 3 | □ | Name: Elizabeth Privett |
| F | | Born: June 1882 |
| 4 | □ | Name: Ida W. Privett |
| F | | Born: August 1884 |
| 5 | □ | Name: Otie B. Privett |
| M | | Born: April 1885 |
| 6 | □ | Name: Lucy A. Privett |
| F | | Born: January 1887 |
| 7 | □ | Name: Robert E. Privett |
| M | | Born: August 1888 |
| 8 | □ | Name: Ada E. Privett |
| F | | Born: August 1889 |
| 9 | □ | Name: Polly R. Privett |
| F | | Born: April 1900 |

✓ B (26)

Husband: Lewis Lakey
 Born: Unknown in: Benton Twp. Douglas County, Missouri
 Married: Abt 1876 in: Prob. Douglas County, Missouri
 Died: Unknown in: ?

#6 Wife: Samantha Pernecia "Nesa" Privett
 Born: 04 April 1858 in: Otter Creek, Wayne County, Kentucky
 Died: 1945 in: Douglas County, Missouri

~~+~~ Father: Elias Privett
 ~~+~~ Mother: Mary "Polly" Upchurch

CHILDREN

- 1 Name: Mary Emaline Lakey
 Born: 05 June 1877 in: Ozark County, Missouri
 Married: Unknown in: ?
 Died: 21 June 1941 in: ?
 Spouse: John Scott Levan
- 2 Name: Dora Lakey
 Born: 1879
- 3 Name: Eliza Lakey
 Born: 1880
- 4 Name: Elias Henry Lakey
 Born: 1881
- 5 Name: Preston "Shade" Lakey
 Born: 1881
- 6 Name: Liddlee Lakey
 Born: 1882
- 7 Name: Lucy J. Lakey
 Born: 1882
- 8 Name: Kistiah "Kizzy" Isabella Lakey
 Born: 03 July 1885 in: Douglas County, Missouri
 Married: 11 July 1905 in: Douglas County, Missouri
 Died: 07 November 1960 in: Yakima, Washington bur. Yakima, Washington
 Spouse: Ananisa Haynes

GEORGE W/ MOSES WPCURCH SUBCLAN - THROUGH THE 9TH GENERATION

XID

II	MOSES W b 1790 (NC) d ca 1859	- CONTINUED	141
	F. MARY S U "POLLY" b 9 JUN 1826 (KY) d 21 DEC 1900 - CONT.	375	
	7 SAMANTHA PERNECIA PRIVETT "NESA" b 9 APR 1858 (OTTER CREEK, WAYNE CO, KY) d 1895 (DOUGLAS CO, MD)	29165	
	MD (BENTON TSP, DOUGLAS CO, MD) LEWIS LAKEY b	38595	
	a. MARY EMALINE LAKEY b 5 JUN 1877 (OZARK CO, MD) d 21 JUN 1941	38598	
	MD () JOHN SCOTT LEVAN	38606	
	b. ELAIS HENRY LAKEY b 1881	38599	
	c. LUCY J <i>Am?</i> LAKEY b 1882	38600	
	d. KISSIAH ISABELLA LAKEY b 3 JUL 1885 (DOUGLAS CO, MD) d 7 NOV 1960	38601	
	(YAKIMA, WA) (BOR. - YAKIMA, WA) "KIZZY" MD 11 JUL 1905 (DOUGLAS CO, MD) ANANISA	38607	
	b 26 JUL 1878 (DOUGLAS CO, MD) d 17 OCT 1932 (JOPLIN, JASPER CO, MD) (HAYNES BUR. - LOWELL CEM.)	38602	
	e. DORA LAKEY b 1889? 1879?	38602	
	f. ELIZA LAKEY b 1880?	38603	
	g. PRESTON LAKEY "SITADE" b 1881: <i>Preston Shadrack?</i>	38604	
	h. LIDDEE LAKEY b 1882 <i>Lydia?</i>	38605	
	i. FURTHER ISSUE?		

23

I am not familiar with any Missouri families

24A (1c)

check 1900 census along pas co? md.

Lydia?

GEORGE W. / MOSES UPCHURCH SUBCLAN - THROUGH THE 9TH GENERATION
 IV. MOSES U b 1790 (NC) d ca 1859 - CONTINUED
 F. MARY S U "POLLY" b 9 JUN 1826 () d 21 DEC 1900 - CONT.
 B. NANCY ANN PRIVETT b 1859 (KY) 13825

9. EMMALINE PRIVETT b 1862 (DOUGLAS CO, MO) (KY) d before 1892 13826
 (DOUGLAS CO, MO)
 MD abt 1882 (DOUGLAS CO, MO) WILLIAM H BRADSHAW b 38596
 () d after 1910 (DOUGLAS CO, MO) [HE MD TWICE]
 a JAMES B BRADSHAW b abt 1885 39214
 b GEORGE W BRADSHAW b abt 1887 39215

C. FURTHER ISSUE ?

10. LUCINDA A PRIVETT "LOLY" b 1865 (KY) 13827
 MD 1887 (DOUGLAS CO, MO) GEORGE W MCCRITE 38597

1900 Census - ch.

11. SHADRACK W (CHADRACK) PRIVETT (TWIN) b 27 OCT 1867 (MO) 13828
 d YOUNG ? (KY)
 NEVER MARRIED

XJD
141
325

GEORGE U / MOSES U PCHURCH SOL CLAN - THROUGH THE 9TH GENERATION

CONTINUED

IV. MOSES U b 1770 (NC) d ca 1859

F. MARYS U b 1825

(TWIN)

CONTINUED

12. JOHN PRESTON PRIVETT b 27 OCT 1867 (POWERSBURG, KY) d 1 NOV 1942
(SPRINGFIELD, MO) (BUR-AVA, MO)

MD(1ST) 1888 (AVA, MO) DELORA ANN RITTER¹¹ b 9 JAN 1871 (ARNO, MO) d 8 JUN 1905 (AVA, MO) (BUR-AVA, MO) (1/2 NATIVE AMERICAN)

MD(2ND) 1916 (AVA, MO) MARA FLEMING²¹ b FEB 1880 (MO) d 11 1922

8A

a. BERTHA B. PRIVETT b APR 1891 (AVA, MO) d 1 JUN 1936 (AVA, MD)

() JOE HUFFMAN 13812

7A (10)

b. SADIE ELVA PRIVETT b 6 JUL 1893 (AVA, MO) d 4 JUN 1976 (POMONA, CA) (BUR-POMONA, CA)

MD 26 OCT 1910 (AVA, MO) FLOYD MELTON SANDERS b 18 NOV 1892 (AVA, MO) d 8 MAR 1978 (UPLAND, CA) (BUR-POMONA, CA)

9A

c. BARNEY PRIVETT b 22 APR 1895 (AVA, MO) d 29 AUG 1967 (SPRINGFIELD, MO)

MD 5 OCT 1919 (AVA, MO) ANNA ARCHER 13814

10A

d. MINNIE PRIVETT b 1901⁽¹⁸⁹⁸⁾ (AVA, MO) d 11 JAN 1922 (AVA, MO)

MD 1 DEC 1918 (AVA, MO) WESLEY CLARK WHEELER b 19 JAN 1898^{SL} OCT 1988 13815

11A

e. BESSIE MAE PRIVETT b 25 MAY 1902 (AVA, MO) d 20 FEB 1937 (AVA, MO) (BUR-AVA, MO)

MD (AVA, MO) LEE ROY RHYNES b 27 JAN 1904 () 13816

12A

f. RACHEL LORETTA PRIVETT b 29 SEP 1920 (AVA, MD) d MAR 1979 (AVA, MO) (BUR-AVA, MO)

MD 6 AUG 1938 (AVA, MO) GEORGE EDWARD ROWE b 3 FEB 1919 (AVA, MO) 13817

g. LEONARD PRIVETT b 1920[?] d 1921 15002

h. NO FURTHER ISSUE

FURTHER ISSUE?
13.

GEORGE W/ JOHN W CHURCH, VI SUBCLAN - THROUGH THE 9TH GENERATION X10

VI JOHN W, VI b ca 1799 (IREDELL CO, NC) d < 23 JUN 1873 (WAYNE CO, KY) - CONTINUED 143

B. ELEANOR W "NEULIE" b 19 JUL 1829 (WAYNE CO, KY) d 12 FEB 1870 (WAYNE CO, KY) (BUR - LOWELL CEM.) 426

MD ^{alt} 1850 (P WAYNE CO, KY) JAMES NEWAY CARTER, ^{MPG} b 27 JAN 1826 425
 (WHITE CO, TN) d 22 APR 1900 (HEGIRA COUNTY, CUMBERLAND CO, KY) (BUR - ROST OF SHARON CEMETERY, CUMBERLAND CO, KY)

1. ADELIA B ^{wife?} CARTER b 20 OCT 1843 437

2. SHREWSBERRY (SUSBERAY) CARTER, ^{"S.B."} b 25 NOV 1849 (WAYNE CO, KY) 438
 d 25 JAN 1933 (BLANCHARD VALLEY, SPOKANE, WA) (BUR - CHATTARDY, WA)
 MD (1ST) 1870 (WAYNE CO, KY) ADELIA BELL CAMPBELL b 27 JAN 1854 36678
 (TN) d 3 MAR 1890 (BLANCHARD VALLEY, ID) (BUR - CHATTARDY, WA)
 MD (2ND) 19⁽¹⁸⁾ JUL 1900 (CLINTON CO, KY) VIANA ^(VIVIANA) -

*Spokane wa?
Blanchard Valley Idaho?*

32A (1C) a. MARTHA ELLEN CARTER b 10 JUL 1871 (KY) TN) d 10 SEP 1931 (MILAN, SPOKANE CO, WA) (BUR - CHATTARDY, WA) 36679
 MD (1ST) () - - BOONEIRE

d 15 SEP 1946 (COLVILLE STEVENS CO, WA)

← MD (2ND) 1 NOV 1895 () DANA BOARDMAN MORRELL 36680
 b 12 JUL 1864 (MINNETONKA, HENNEPIN, MN) (BUR - CHATTARDY, WA) (10 SEP 1931) ?

33A b. HANNAH JANE CARTER b 18 APR 1873 (CHATTARDY, SPOKANE CO, WA) 36700
 KY) d 27 AUG 1943

I have nothing

MD 14 NOV 1892 (CHATTARDY, WA) THEODORE GUETNER 36708
 b. 6 JAN 1867 (FREDERICKTON, GERMANY) d 16 JUL 1949 (CHATTARDY, WA) (BUR -)

34A c. AMERICA ANN CARTER b 21 JUN 1875 (DEWBERRY, ALBERTA, CANADA) (KY) d 1978 (7 APR 1952) 36701

married age 10?

MD 16 FEB 1896 (SPOKANE, WA) (KY) JOSEPH FRANK STALEY 36709
 b 16 FEB 1886 (IN) d 1952 (LAVEY, ALBERTA, CANADA)

1) 1ST WIF = CLARA MASON d 18 OCT 1891 (CHATTARDY, SPOKANE CO, WA) 36681

noway

GEORGE U / JOHN U PCHURCH, VI SUBCLAN - THROUGH THE 9TH GENERATION XJD

VI. JOHN U, VI b CO 179 (IREDELL CO, NC) d 23 JUN 1873 (WAYNE CO, KY) - CONTINUED 143

B. ELEANOR U "NELLIE" b 19 JUL 1829 (WAYNE CO, KY) (NC) d 12 FEB 1870 - CONTINUED 426

Z. SHREWSBERRY (SUBBERRY) CARTER. "S.B." b 25 NOV 1849 (WAYNE CO, KY) - CONT. 438

35A 6 CHILDREN

d. SARAH ARCNO CARTER b 15 MAR 1877 (SLICKFORD, WAYNE CO, KY) 36702
d 20 OCT 1959 (MILAN, SPOKANE CO, WA)

MD 15 MAR 1894 (SPOKANE CO WA) SHERMAN A REID 36710
b 30 MAY 1866 (SANDASKY, OH)

e. JOHN HENRY CARTER b 12 FEB 1879 (KY) d JUN 36703
1893 (CHATTARDY, SPOKANE, WA)

36A

f. ISAAC MENZO CARTER b 4 MAR 1881 (KY) d 27 JUL 1969 36704
(LEWISTOWN, ID) (LEWISTON, PAIUTE NEZ CO, ID) (AMONDS) NEZ PERCE CO.

MD 27 SEP 1906 (REABENS, ID) ETHEL AMONDE WILSON 36711
b 16 DEC 1881 (LADAIR CO, KY) d 20 SEP 1971 (LEWISTON, ID)

37A

g. MARGARET BELL CARTER b 30 MAR 1883 (WAYNE CO, KY) 36705
MONTICELLO

MD 9 OCT 1900 (SPOKANE CO, WA) CHARLES EDGAR ROSS (ROSE) b 1 MAY 1879 36712
(PAGE CO, IA)

38A

h. EDNA CARTER b 31 DEC 1885 (WAYNE CO, KY) 36706

MD 1900 () ALONZO C W'REEN 36713
b 25 JUL 1881 (SALEM, OR) d 25 JUN 1957 (MAR)

39A

i. DAVID PORTER CARTER b 22 AUG 1888 (MILAN, SPOKANE CO, WA) 36707
d 18 DEC 1978

MD 25 AUG 1907 (SPOKANE, WA) CLAUDIE MARIE PRICE 36714
d 4 NOV 1988 () d 2 AUG 1964 (COLVILLE, WA)

*Adeline
d. 1890*

*Son by
Viana*

j. IRA CARTER b 17 MAR 1902 (MILAN, WA) d 1976 36715
()

NEVER MARRIED

k. FURTHER ISSUE ?

nothing

GEORGE W / JOHN W CHURCH, VI SUBCLAN - THROUGH THE 9TH GENERATION

XID

VI. JOHN W, VI b ca 1799 (IREDELL CO, NC) d < 23 JUN 1873 (WAYNE CO, KY) - CONTINUED 143
 B. ELEANOR W "NELLIE" b 19 JUL 1829 (WAYNE CO, KY (NC)) d 12 FEB 1870 - CONTINUED 426
 3. JOHN W CARTER b 28 JAN 1852 ([p WAYNE CO] KY) d 1922 439

(29)

F

not in Coffey Bk.

I have nothing on these persons recorded

	MD	1876 (MI/TN))	MINNIE J	— b	1858	
a.	IRA E	CARTER b	1877 (KY)			36645
	MD	()	—	—	—	
b.	WILLIAM T	CARTER b	1878 (KY)			36646
	MD	()	—	—	—	
c.	ERNEST B.	CARTER b	AUG 1882 (KY)			36647
d.	ALICE	CARTER b	JAN 1885 (KY)			36648
e.	PATON	CARTER b	MAY 1887 (WA)			36649
f.	LONNE	CARTER b	APR 1889 ()			36650

|| NOTE: IT IS NOT CLEAR WHETHER THESE ARE ADDED CHILDREN OR REPRESENT EARLY DEATHS OF a-f.

g. INFANT || b d 1891
 h. INFANT || b d 1894
 i. INFANT || b d 1897

j. FURTHER ISSUE?

~~Nellie would be 60 years / must belong to someone else~~

GEORGE W / JOHN W CHURCH VI SUBCLAN - THROUGH THE 9TH GENERATION XID

VI. JOHN U, VI b ca 1799 (IREDELL CO, NC) d 23 JUN 1893 (WAYNE CO, KY) - CONTINUED 443
B. ELEANOR U "NELLIE" b 19 JUL 1829 (WAYNE CO, KY (NC)) d 12 FEB 1890 - CONTINUED 426

4. ALVIN M CARTER b JAN 1855 (OTTER CREEK, WAYNE CO, KY) 440
d 12 APR 1855 (OTTER CREEK, WAYNE CO, KY) (BUR. - P LOWE CEM.

5 AMERICA

CARTER b 16 MAR 1856 (WAYNE CO, KY) 441

Recorded

6 SARAH C

CARTER b 8 APR 1859 (WAYNE CO, KY) 442

GEORGE U / JOHN UPCHURCH^{VI} SUBCLAN - THROUGH THE 9TH GEN. XTD

VI JOHN U^{VI} b ca 1799 (IREDELL CO, NC) d < 23 JUN 1873 (WAYNE CO, KY) - CONT. 143

B. ELEANOR U "NELLIE" b 19 JUL 1829 (WAYNE CO, KY) d 12 FEB 1870 - CONT. 426

7. FRANK WOLFFORD CARTER^{COV} b 22 OCT 1861 (WAYNE CO, KY) d 5 FEB 1944 443

2ND COUSINS
ONCE
REMOVED

(EXCELSIOR SPRINGS, MO) (BUR. - MIRABILE CEM, CALDWELL CO, MO)

MD 2 FEB 1883 (WAYNE CO, KY) MARTANNA ELIZABETH U b 13 APR 1864 447

(WAYNE CO, KY) d 7 SEP 1950 (MIRABILE, MO) (BUR - AS HUS)

→ [DAU OF MOSES U OF THE GEORGE U / SHADRACK U SUBCLAN] 1921

a. LEO CARTER b 15 JUN 1884 (LOTTER CREEK, WAYNE CO, KY)

d 1 JUN 1884 (LOTTER CREEK, WAYNE CO, KY) (BUR - LOWE CEM.)

b. JAMES ROSCOE CARTER b 18 JAN 1886 (WAYNE CO, KY) 1922

d 30 NOV 1887 (WAYNE CO, KY) (BUR - LOWE CEM.)

c. LAURA ELLEN CARTER b 1 MAY 1889 (WAYNE CO, KY) 1923

d 5 JUL 1908 (MIRABILE, MO) (BUR - MIRABILE CEM, CALDWELL CO, MO)

d. ARTIE JANE CARTER b 26 JUN 1892 (WAYNE CO, KY) 1924

d 20 DEC 1910 (CALDWELL CO, MO) (BUR - MIRABILE CEM, CALDWELL CO, MO)

e. ELSIE ALICE CARTER b 3 NOV 1896 (WAYNE CO, KY) 1925

d 23 APR 1976 (LOWRY CITY, MO) (BUR - MIRABILE, MO)

MD (1ST) 17 JUN 1914 () JAMES DAVID FOSTER 1928

"CUAR" b "CAR" 1880 () d 21 AUG 1951 () (BUR - AS WIF)

MO (2ND) () OTTO THOMPSON 1929

DIVORCED

f. GRADY ALVIN CARTER b 4 JUN 1901 (MONTICELLO, WAYNE CO, KY) d 21 AUG 1926

1965 (HAMILTON, MO) (BUR - HIGHLAND CEM, HAMILTON, MO)

← MD 27 AUG 1922 (CALDWELL CO, MO) MARY ELIZABETH AREY b 19 JUN 1902 (CALDWELL CO, MO) d 5 MAR 1982 (BUR - HIGHLAND CEM, HAMILTON, MO)

g. ERNEST WILBUR CARTER b 8 MAY 1906 (CALDWELL CO, MO) 1927

SL 1992

MD 23 JAN 1926 (CALDWELL CO, MO) HAZEL CUDWORTH 1930

SL 1992

Recorded

SA *Have not researched these*

6A (10)

MD (2ND) 1973
HAMILTON, MO
JOHN WALTER HILL
b () d DEC 1979
L (BUR -)
XID - 36799

7A

GEORGE U / JOHN UPCHURCH^{II} SUBCLAW - THROUGH THE 9TH. GEN.

VI. JOHN U^{II} b ca 1799 (IREDELL CO, NC) d < 23 JUN 1873 (WAYNE CO, KY) - CONT. 143

B. ELEANOR U "NELLIE" b 19 JUL 1829 (WAYNE CO, KY) d 12 FEB 1870 - CONT. 426

8. EDMOND GRANT CARTER^{BOB} b 15 JAN 1864 (FENTRESS CO, TN) d 24 APR 1921 444

(WAYNE CO, KY) (BUR - LOCKETT CHAPEL CEM.

MD (1ST) 1883 (WAYNE CO, KY) MARY JANE U^{II} b 5 NOV 1859 448

(KY) d 26 DEC 1903 (WAYNE CO, KY) (BUR - UPCHURCH

p. 978 CEM. NEAR SLICKFORD, WAYNE CO, KY) [DAU OF MOSES U OF GEO. U / SHADRACK U SC] 449

MD (2ND) ← MD (2ND) 25 DEC 1906 (GERTRUDE^{SILAS U LENE} (UPCHURCH) CHRIS WEL^{II}) 449

WILL EUBANKS "GERTIE" b 22 SEP 1886 (p. 96 up st.) d 30 AUG 1963 (LOCKETT CHAPEL CEM.)

XID. 1794 Z (BUR - ~~with~~) [DAU OF HIRAM U OF GEO. U / SHADRACK U SC]

b 20 JUL 1887 (ODA MARTIN U CARTER, M.D. b 25 SEP 1879 (WAYNE CO, KY) 1932

d 19 JUL 1944 (d 28 OCT 1938 (MONTICELLO, KY) (BUR - ELK SPRS, CEM, MONTICELLO, KY)

MD (1ST) SEP 1907 (SARAH JANE COMBEST 1940

b 23 OCT 1873 () d 2 DEC 1948 () (BUR - AS HUS) DIV.

MD (2ND) () ORA WESTON 1941

b² ERNEST ARTHUR CARTER b 27 OCT 1907 1933

8 children pg 107 c² STERLINE LAWSON CARTER b 23 JAN 1909 d. no date 1934

m.d. Ida d. ? b. 4 Dec 1909 d. 21 Dec 1961 mels sp. Ch.

d² OPAL CARTER b 1 APR 1912 1935

e² NELLIE CARTER b 27 JUN 1914 1936

f² JOHN RAY CARTER b 9 JAN 1917 1937

g² EVA MAY CARTER b 27 MAY 1919 (WAYNE CO, KY) 1938

(27 JUL 1921)

h² VENA EDWARD CARTER b 27 JUL 1911 1939

2ND COUSINS ONCE REMOVED

WHO WAS HER FATHER

8A

found nothing

start here

recorded

GEORGE W/ JOHN W PCHURCH, VI SUBCLAN - THROUGH THE 9TH GENERATION XID

VI. JOHN W, VI b c 2 1799 (IREDELL CO, NC) d 23 JUN 1873 (WAYNE CO, KY) - CONT. 143

B. ELEANOR W "NELLIE" b 19 JUL 1829 (WAYNE CO, KY) d 12 FEB 1870 - CONT. 426

9. JAMES MONTGOMERY CARTER "GUM" b 13 MAR 1867^(13 MAR 1869) TN/KY) 445

d > 1944
 MD 1889 () JOSEPHINE
 b JUL 1865 ([p WAYNE CO] KY) KRAFT "JOSIE" "JO" 1946

a. ESTHER CARTER b JUL 1888 (KY) 36652

b. CURTIS₁ (KIRK) CARTER b FEB 1890 (KY) 1942

c. LINA CARTER b JUN 1892 (KY) 36653

d. JAMES E CARTER b DEC 1894 (KY) 1948

e. EDWARD (EDGAR) CARTER b JUN 1897 (KY) 1944

f. MANDA₁ (DISSIE) CARTER b JUN 1899 () 36654

g. NOVA CARTER b 1901 (KY) 36655

h. ORION₁ (ORIN) CARTER b 1904 (KY) 1945

i. JOHN CARTER b 1908 (KY) 36656

j. FURTHER ISSUE ?

Recorded
 No other
 info

(99)

✓

✓

XID
143
426
446

GEORGE W / JOHN UPCHURCH, II SUBCLAN - THROUGH THE 9TH GENERATION
 VI. JOHN W, VI b ca 1799 (IREDELL CO, NC) d 23 JUN 1873 (WAYNE CO, KY) - CONT.
 B. ELEANOR W "NELLIE" b 19 JUL 1829 (WAYNE CO, KY) d 12 FEB 1870 - CONT.
 10. ELEN CARTER b 12 FEB 1870 (WAYNE CO, KY) d AS AN INFANT (WAYNE CO, KY) (BUR-LOWE CEM., 2-12-70)

⑤
↓

ELEANOR (UPCHURCH) CARTER (1ST WIF OF JAMES HENRY CARTER d 12 FEB 1870 AS A RESULT OF THE DIFFICULT BIRTH OF THEIR 10TH CHILD ELEN CARTER FOLLOWING WHICH ON 10 JUN 1870 (CLINTON CO, KY) JAMES HENRY CARTER MD AND SARAH E DAWSON b ca 1832-1839. THIS WAS HER FIRST MARRIAGE. THEY HAD THE FOLLOWING CHILDREN. WHILE NOT TECHNALLY UPCHURCH DESCENDANTS THEY ARE DOCUMENTED HERE AS THEY WERE 1/2 SIBLINGS OF YOUNG UPCHURCH DESCENDANTS PROBABLY RAISED IN THE SAME HOUSEHOLD - RPU

36657

II. ISAAC S CARTER "VAN" b 6 MAY 1871 (FENTRESS CO, TN) 1

36658

MD	1892 (TN/KY)	LUCY C	---	
a	MONTIE L	CARTER b	1893 (KY)	36659
b	JOHN W	CARTER b	1894 (KY)	36660
c	SALLIE M	CARTER b	1897 (KY)	36661
d	CHARLEY	CARTER b	1901 (KY)	36662
e	JESSIE E	CARTER b 11 SEP 1904 (CUMBERLAND CO, KY)	d 14 SEP 1905 (CUMBERLAND CO, KY) (BUR.- ROSE OF SHARDN CEM., CUMBERLAND CO, KY)		36663
f.	FURTHER ISSUE?				

Recorded

GEORGE W. / JOHN UPCHURCH, VI SUBCLAN - THROUGH THE 9TH GENERATION

VI JOHN W, VI b ca 1799 (IREDELL CO, NC) d L 23 JUN 1873 (WAYNE CO, KY) - CONTINUED 143
 B ELEANOR W "NELLIE" b 19 JUL 1829 (WAYNE CO, KY^(NC)) d 12 FEB 1870 - CONTINUED 426
 12. RUTH^(RUTHA) F CARTER b 21 MAR 1873 (KY/TN) 36669

13. HAYWOOD BART CARTER "HART" b 10 JAN 1875 (KY/TN) d 24 JUN 1921 (MD) (BOR - ROSE OF SHARON CEM., CUMBERLAND CO, KY) 36665
 () ETHEL — b 24 NOV 1881
 () d 6 NOV 1910 (CUMBERLAND CO, TN) (BOR - AS HUS)
 a. BERTIE CARTER b 1902 (KY) 36666

male 2 female 1
 14. DEZZIE CARTER b 1904 (KY) 36667

c. FURTHER ISSUE?

14. WILBURN CAMP BELL CARTER "WILBUR" "CAMEL" b 31 JAN 1871 (KY) 36668
 d 25 FEB 1942 (MD) (BOR - ROSE OF SHARON CEM., CUMBERLAND CO, KY)
 () AMANDA L — "MANDI" "MASON"
 b 1878 (KY)

a. WILLIE THURMAN CARTER 36669

b. LOLA M CARTER b 1900 (KY) 36670

c. NORA E CARTER b 1902 (KY) 36671

d. EULA E CARTER b 1905 (KY) 36672

e. LULA A CARTER b 1908 (KY) 36673

f. NODAL L CARTER b APR 1910 (KY) 36674

g. FURTHER ISSUE?

Recorded

✓ A (6)

GEORGE U / JOHN U PCHURCH, VI SUBCLAN - THROUGH THE 9TH GENERATION

VI. JOHN U, VI	b ca 1799 (IREDELL CO, NC)	d 23 JUN 1873 (WAYNE CO, KY)	- CONTINUED	XID 143
B. ELEANOR U "NEULIE"	b 19 JUL 1829 (WAYNE CO KY ^(NC))	d 12 FEB 1870 - CONTINUED		426
15. MARY N	CARTER	b 15 OCT 1879 (KY/TN)		36675

No other info recorded

16. GERTIE L

CARTER "GIRTIE" b 21 JAN 1883

36676

MD p 7 FEB 1903 (p CLINTON CO, TN) p HOGARD

GIBSON

36677

GEORGE U / JOHN UPCHURCH^{VI} SUB CLAN - THROUGH THE 9TH GEN.
 VI[□] JOHN U[□] b ca 1799 (IREDELL CO, NC) d < 23 JUN 1873 (AGE 73) (WAYNE CO, KY)
 □ D. ROWENA U b 1834 (WAYNE CO, KY)

XID

433

428

(102)

□ MD () ROBERT CARTER 433

□ 1. MELISSA CARTER b 1856 457

Elizabeth?
 □ 2. BETSIE CARTER b 1858 455

no info

□ 3. CLEMENTINE CARTER b 456
 b. 1864 d. 1927
 1863 *Step Com. p. 840 coffee Blc.*

□ 4. JOHN CARTER 457

□ 5. TENNESSEE CARTER ♀ b 1870 458

□ 6. SUSIE E CARTER b 1875 459

✓
H (103)

Family Group Sheet

2 November 1996

▷ Husband: Robert Carter

Born: Unknown in: ?
Married: Unknown in: Prob. Wayne County Kentucky
Died: Unknown in:

▷ Wife: Rowena Upchurch

Born: 1834 in: Wayne County Kentucky
Died: Unknown in: ?

▷ Father: John Upchurch

▷ Mother: Sarah Patman (Bertram)

CHILDREN

1 ▷ Name: Melissa Carter
F Born: 1856 in: Wayne County, Kentucky

2 ▷ Name: Elizabeth "Betsie" J. Carter
F Born: 1858 in: Wayne County, Kentucky

3 ▷ Name: Tennessee Carter
F Born: 1870 in: Wayne County, Kentucky

4 ▷ Name: Sisie L. Carter
F Born: 1875

5 ▷ Name: John Carter
M Born: Unknown

6 ▷ Name: Clementine Carter
F Born: 1864 in: Wayne County Kentucky
Died: 1927 in: Wayne County Kentucky - Stop Cem.

Prepared By:
Eleanor L. Baker Bertram
2529 Fon du Lac Dr.
East Peoria, Il. 61611-2219-56

Phone(s): 309-699-5221

GEORGE W/ JOHN W PCHURCH, SUBCLAN - THROUGH THE 9TH GEN.

XID

VI. JOHN U b ca 1799 (IREDELL CO, W) d < 23 JUN 1873 (WAYNE CO, KY) OTTER CREEK 143

E. DANIEL GRANVILLE U (AKA GRANVILLE C. W) b 25 APR 1835 (WAYNE CO, KY) d 9 OCT 1901 (PARIS, LAMAR CO, TX) (BUR. - SUMNER, LAMAR CO, TX) 429

MD 20 JAN 1856 (WAYNE CO, KY) LEVINA HURT b 24 MAR 1833 434
(WAYNE CO, KY) d 6 MAR 1906 (PARIS, LAMAR CO, TX) (BUR. - AS HUS) [SIS OF SUSAN HURT] 460

1. LUCINDA Q (J) U b 8 NOV 1856 (KY) 460
→ (SUMNER, TX)
2. WILLIAM ALVIN U b 22 APR 1858 (KY) d 24 NOV 1908 461

GO = WILMER DARRELL b abt 1910

(SUMNER, LAMAR CO, TX) CLARINDA BROWN 494
MD 24 AUG 1871 () d 6 APR 1924
b 7 DEC 1857 ()

44A

a. NOAH U b 23 JAN 1879 (KY) d 6 AUG 1913 174

9A

(SUMNER, LAMAR CO, TX) (BUR. - SUMNER, LAMAR CO, TX)
b. GERALD EMBERSON U b 10 JUN 1883 () d 27 APR 1972 1948

Recorded & Copied

MD 25 OCT 1907 (ANTZERS, OK) LOUVER WIA STALLINGS 1950

c. DELLA U b ca 2 1885 (KY) 1949

d. DIGLY U (F) b abt 1888 (KY) XID-39773

MD () HENRY MARTIN 1951
[SUS LETHIA J. U b 4 SEP 1885 () d 25 MAR 1910 () (BUR. - SUMNER, TX) MD L.D. HILL?]

e. FLORENCE U (F) b abt 1893 XID-39774

3. TEMPERANCE E. U b 1860 (KY) 462
MD ()

f. ELLA U b abt 1899 XID-39775

4. JOSEPH W U "JOE" b 12 MAR 1865 (KY) d. 7 Oct 1886 463
MD 28 DEC 1888 () MARTHA BELL 26541

5. VIANNA U b 1867 (KY) "VIANNA" "VIOLA" 464
MD () JOHN BORNETT 467

6. NANCY ANN U "CRICKET" b 1869 465

d. 28 May 1889 waynes Co. KY. Bates Cem.

GEORGE W / JOHN W PCHURCH, ^{II} SUB CLAN - THROUGH THE 9TH GEN.

XFD

VII JOHN

U, b ca 1799 (FREDERICK CO, MD) d 23 JUN 1873 (WAYNE CO, KY) - CONT.

143

(605)

E. DANIEL GRANVILLE U b 25 APR 1835 (WAYNE CO, KY) d 9 OCT 1901 (PARIS, TX) - CONT.

429

7. HEIL FREEMAN U b 21 OCT 1873 (WAYNE CO, KY) d 21 NOV 1936

466

(GRANT, OK) (BUR - GRANT, OK)

MD DEC 1890 (NEVADA CO, AR) ELIZA CAROLINE BROOKS b 24 JAN 26542

1871 (PRESCOTT, AR) d 14 NOV 1936 (GRANT, OK) (BUR - GRANT, OK)

a. JERRY ELMER U b 26 DEC 1893 (PARIS, TX) d 26 MAR 1962 (LUBBOCK, TX) 26543

MD 23 DEC 1914 (HUGO, OK) MARTHA ANN FERGUSON "MATTIE" 26549

b 7 SEP 1895 (AR) d 24 JUL 1985 (BLUE RIDGE, TX)

b. GEORGE GRANVILLE U, b 14 MAR 1899 (NOWATA, CHEROKEE TERR, OK) 26487

d 24 DEC 1981 (WICHITA FALLS, TX) (BUR - BURK BURNETT, TX)

MD 15 APR 1917 (GRANT, OK) LELA PEBBLE HUGHES b 10 AUG 1900 26553

(WASHITA CO, CHOCTAW TERR, OK) d 13 FEB 1975 (WICHITA FALLS, TX) (BUR - ASHRS)

c. GERTIE U b ca 1900 (OK) d ca 1902 26544

(OK)

d. EDDY LEE U b 30 JUN 1901 (CHOCTAW CO, OK) d FALL 1980 (RICH - 26545

ARDSON, TX)

MD ca 1919 (PARIS, TX) EMMA HERVEY 26550

e. HATTIE U b ca 1904 (OK) d ca 1904 26546

(OK) DIED IN INFANCY

f. OLA EUGENIA U b 1 APR 1908 (CHOCTAW CO, OK) d 1979 26547

(MD)

MD () JAMES CANIFAX 26551

g. MARY OPAL U b 18 MAR 1910 (OK) d NOV 1990 26548

(PAULS VALLEY, OK)

MD ca 1931 (GRANT, OK) SILVA C. BROWN "SILVIE" 26552

23A

20A (SC)

24A

25A

all recorded

✓ I (106)

#5

Husband: Daniel Granville Upchurch

Born: 25 April 1835 in: Wayne County Kentucky
Married: 26 January 1856 in: Wayne County Kentucky
Died: 09 October 1901 in: Paris, Lamar Co., Texas bur: Sumner, Texas

Father: John Upchurch
Mother: Sarah Buttram (Bertram) b. 1800 dau of Elizabeth "Betsey" Bedwell + Nicholas Buttram
Wife: Lexina Hurt

Born: 24 March 1833 in: Wayne County Kentucky
Died: 06 March 1906 in: Paris, Lamar County, Texas bur: Sumner, Texas

Father: William Hurt
Mother: Temperance Ann Buttram (Bertram) b. 1801 dau. of Jacob Buttram - Julia Amfector

CHILDREN

1 Δ Name: Lucinda J. Upchurch
F Born: 08 November 1856 in: Wayne County, Kentucky

2 □ Name: William Alvin Upchurch
Born: 22 April 1858 in: Wayne County, Kentucky
M Married: 24 August 1877 in: Wayne County, Kentucky
Died: 24 November 1908 in: Sumner, Lamar County, Texas
□ Spouse: Clarinda Brown "Jane"

3 Δ Name: Temperance E. Upchurch
F Born: 1860 in: Wayne County, Kentucky

4 Δ Name: Joseph W. Upchurch
M Born: 12 March 1863 in: Wayne County, Kentucky
Died: 07 October 1886 in: Wayne County, Kentucky Bates Cem. Could not have married Martha Bell, ^{his} 1858

5 Name: Vjanna Upchurch
F Born: 1867 in: Wayne County, Kentucky
□ Spouse: John Burnett

6 Δ Name: Nancy Ann "Cricket" Upchurch
F Born: 1869 in: Wayne County, Kentucky
Died: 28 May 1889 in: Wayne County, Kentucky Bates Cem.

7 □ Name: Heil Freeman Upchurch *ahile?*
M Born: 21 October 1873 in: Wayne County, Kentucky
Married: December 1890 in: Nevada County, Arkansas
Died: 21 November 1936 in: Grant, Oklahoma
□ Spouse: Eliza Caroline Brooks

GEORGE W. / JOHN W. CURCUTT, ^{VI} SUBCLAN THROUGH THE 9TH GENERATION

VI	NAME	DOB	DEATH	LOCATION	STATUS	NUM
	JOHN W. ^{VI}	ca 1799	23 JUN 1873	IRADEL CO, NC	(WAYNE CO, KY) - CONTINUED	XJD 143
	F. HENRY ALVIN W.	28 APR 1840	28 JUN 1918	OTTER CREEK "BAWIE" KY	- CONTINUED	430
	8 th BALLINGER WRIGHT W.	15 MAR 1876		MD	KY) d 1959 (SALEM, OR) (BOI-COOS BAY, OR)	475
	OLIVE HUDDLESTON	25 NOV 1883		MD	(BIRD-)	488
	TOWN, TN) d	1967		(YUMA, AZ) (BUR-COOS BAY, OR) Oregon		13303
IA	a. BELVIE W.	10 MAR 1906		MD	KY) d 2 MAY 1906 (KY) (BUR-COOS BAY, OR)	13304
	b. HENRY HERSCHEL W.	25 FEB 1907		MD	(CAMERON, MO) MARY OGLE (COOS BAY, OR)	13309
	c. SUSIE L. W.	10 MAR 1909		MD	(MIRABLE MO KY) d 14 MAR 1909 ()	13305
	d. CLARENCE EARL W.	25 JUL 1910		MD	(MIRABLE MO KY) d 30 NOV 1910 ()	13306
SC	e. LYNN HAZEL W.	29 SEP 1911		MD	(YUMA, AZ) (BUR-YUMA, AZ) (IL) d 29 DEC 1984	1995
2A	f. MARY AVIS W.	12 MAR 1916		MD	(CUMBERLAND GAP, KY) d 13 MAY 1981 (COOS BAY, OR) (BUR-COOS BAY, OR) d < AUG 1985	13307
	g. STANLEY ARMSTER W.	16 FEB 1921		MD	(CAMERON, MO) SL JUN 1985	13308
3A	h. LORENA FIRN HIATT			MD	(CAMERON, MO) b CANADA SL AUG 1985	13311

could've have gone to mo 2 in 4 deep!

Subscribed Correspondent

what is SC & SL 2 Salt Lake 2? → still living



✓ J (122)

Family Group Sheet

2 November 1996

☐ Husband: Bollinger Wright "Boujie" Upchurch

Born: 15 March 1878 in: Kentucky
Married: Unknown in: Kentucky
Died: 1959 in: Salem, Oregon bur. Coos Bay, Oregon

☐ Father: Henry Alvin Upchurch
☐ Mother: Susannah Hurt

☐ Wife: Dora Olive Huddleston

Born: 25 November 1883 in: Birdstown, Pickett County, Tennessee
Died: 1967 in: Yuma, Arizona 4 bur. Coos Bay, Oregon 2

CHILDREN

1 ☐ Name: Belvie Upchurch
F Born: 16 March 1906 in: Kentucky
Died: 62 May 1906 in: Pass. Pulaski County, Kentucky

2 ☐ Name: Henry Hershel Upchurch
M Born: 25 February 1907 in: Burnside, Pulaski County, Kentucky
Married: Unknown in: Cameron, Missouri
Died: 25 March 1978 in: Coos Bay, Oregon bur. Coos Bay, Oregon
☐ Spouse: Mary Ogle

3 ☐ Name: Susie L. Upchurch
F Born: 16 March 1909 in: Mirabile, Caldwell County, Missouri
Died: 14 March 1909 in: Mirabile, Caldwell County, Missouri Mirabile Cem.

4 ☐ Name: Clarence Earl Upchurch
M Born: 25 July 1910 in: Mirabile, Caldwell County, Missouri
Died: 30 November 1910 in: Mirabile, Caldwell County, Missouri

5 ☐ Name: Lynn Hazel Upchurch
F Born: 29 September 1911 in: Illinois?
Married: 03 March 1947 in: Yuma, Arizona
Died: 29 December 1984 in: Yuma, Arizona bur. Yuma, Arizona
☐ Spouse: Floyd Shepard d. Aug. 1985? b. Buck Eye Ariz.

6 ☐ Name: Mary Avis Upchurch
F Born: 12 March 1916 in: Cumberland Gap, Kentucky
Died: 13 May 1981 in: Coos Bay, Oregon bur. Coos Bay, Oregon
☐ Spouses: Joe Carr, Islele Foster Epinger Joe @ d. Aug 1985? Islele b. Canada

7 ☐ Name: Stanley Aruster Upchurch
M Born: 16 February 1921 in: Cameron, Missouri
Died: August 1985 in: ?
☐ Spouse: Lorena Fern Hatt Aug 1985?

I don't understand all these

GEORGE U / JOHN UPCHURCH, ^{VI} ~~SUBCLAN~~ THROUGH THE 9TH GENERATION

VI JOHN U, ^{VI} b ca 1799 (IREDELL CO, NC) d 23 JUN 1873 (AGE 73) (WAYNE CO, KY) - CONTINUED

F. HENRY ALVIN U b 28 APR 1840 () d 28 JUN 1918 - CONTINUED

9. ^{II} IDA U b 31 MAR 1879
 MD () ABIJA BURNETT
 a. LILLIE BURNETT
 MD () — DONN

10. ^{II} DWIGHT L. MOODY U b 10 DEC 1880

11. ^{II} VICTORY U b 29 JUL 1883 () d 7 APR 1891

12. ^{III} GENERAL HARRISON U → HARRY NMN U, SR b 7 JUL 1899
 MD (1ST) () BESSIE HUBBARD ^{II}
 MD (2ND) () LENA GRAYER ^{III}

27A a. ^{II} CURWIN HUBBARD U b 11 FEB 1913 (CAMPELLESVILLE, KY) d 19 MAY 1994 34810
 (GAINESVILLE, GA) (BUR-ALTA VISTA CEM.; GAINESVILLE, GA)

29A c. ^{II} HARRY NMN U; JR b 1917
 MD 27 JUN 1937 (WASHINGTON, IN) HELEN EUNISE FARIS b 1913 (INDIAN SPRS., IN) 34811
 SL MAY 1994 34811

30A c. ^{II} ROBERT HOWARD U b 3 APR 1924 (CAMPELLESVILLE, KY) 34812
 MD 5 NOV 1949 () LILLIAN EMILY ERICKSON 36072
 (MARIETTA, GA)

31A d. ^{II} PAUL SAMUEL U b 19 FEB 1951 34813
 MD 27 JUL 1978 () JENNIFER 36074
 1956 SL MAY 1994

JEFFRIES b 26 NOV 36074

Son of Alvin + Nancy Burnett
Ch: Bessie Hubbard
Ch: Lena Grayer
cannot read

XID
143
430
476
1996
477
478
479
489
490
34810
34811
34811
36072
34812
36073
34813
36074

GEORGE U/JOHN UPCHURCH, II, SUBCLAN - THROUGH THE 9TH GENERATION

XIP

VI. JOHN U, b ca 1799 (NC) d < 23 JUN 1873

- CONTINUED

143

G. ELIZABETH U b 1846 (OTTER CREEK, WAYNE CO, KY)

431

MO

(

) REUBEN (BURREL) DISHMAN, b 1844 (SON OF

WAYNE CO, KY)

SON OF HYDIA U ← JOSEPH AND MILLY (WILLIAMS) DISHMAN

→ [VS RUFUS E DISHMAN ?]

1. CALVIN DISHMAN b 1869

22852

2. PERMELIA DISHMAN b 1869 (WAYNE CO, KY)

23354

MO () JOHN GREER

23757

[SEE HUS FOR OFFSPRING] a. CORA A

GREER b 10 JUN 1898 () d 25 JAN 1939

586

MO

(

) FRANKLIN PIERCE U b 26 FEB

559

1874 (

) d 18 JAN 1956 (

) (

[SON OF ELIAS HENDERSON U OF THE GEORGE U/JOSEPH U SUBCLAN] LINE

3. CHANSON DISHMAN b 1870 (SON)

23758

4. MILLY DISHMAN b 1871

23759

5. SARAH W. DISHMAN b 1873

23760

6. SIDNEY W. DISHMAN b 1875 (SON)

23761

126

K

Recorded

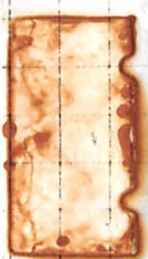

GEORGE W/JOHN UPCOURCH, SOBCLAN - THROUGH THE 9TH GENERATION

		XFD
VI	JOHN W, b ca 1799 (IREDELL CO, NC) d 23 JUN 1873 (WAYNE CO, KY) - CONT.	173
(5)	F. HENRY ALVIN U b 28 APR 1840 (OTTER CREEK, KY) d 28 JUN 1918 - CONT.	430
	7. THEODOSIA ERNESTINE U d 9 APR 1874 (MONTICELLO, WAYNE CO, KY)	474
	d 22 AUG 1955 (AUSTIN, TRAVIS CO, TX) (BUR. - UVALDE CEM, UVALDE CO, TX)	
40A	MD 5 JAN 1889 (MONTICELLO, KY) WILLIAM HARVEY GOODING	487
	b 8 JUN 1868 (PARMLEYSVILLE, WAYNE CO, KY) d 11 AUG 1941 (BLEWITT, UVALDE CO, TX) (BUR. - AS WIF)	
	a. SUSIE MAY GOODING b 21 JUN 1891 (WAYNE CO, KY) d 5 MAY 1994	
	1984 (AUSTIN, TX) (BUR. - AUSTIN, TRAVIS CO, TX)	
	MD 9 JUN 1915 (KNIPPA, UVALDE CO, TX) SAMUEL MOSES WILLIAMS	32679
	b 10 SEP 1876 (KNIPPA, UVALDE CO, TX) d 6 MAR 1948 (AUSTIN, TX) (BUR. - AS WIF)	
41A	b. MARY WILMERTH GOODING b 11 JUN 1893 (WAYNE CO, KY) d 21 MAY 1941	32674
	(WHITEWRIGHT, FANNIN CO, TX) (BUR. - WHITEWRIGHT, FANNIN CO, TX)	
	MD 13 AUG 1917 (WHITEWRIGHT, TX) EDGAR THEODORE NILELY	32680
	b 15 SEP 1878 (KINGSTON, ROANE CO, TN) d 19 JUN 1966 (WHITEWRIGHT, FANNIN CO, TX) (BUR. - AS WIF)	
42A	c. SALLIE ORA GOODING b 14 APR 1871 (CALDWELL CO, MO) d 14 SEP 1950	32675
	(UVALDE, UVALDE CO, TX) (BUR. - UVALDE CEM., UVALDE CO, TX)	
	MD 5 JAN 1916 (SABENAL, MEDINA CO, TX) JOSEPH ABNER BUTTLER "JOE"	32681
	b 1 OCT 1892 (BLUE RIDGE, COLLIN CO, TX) d 1 MAR 1960 (KERRVILLE, KERR CO, TX) (BUR. - AS WIF)	
28A (10)	d. JOHN EDGAR GOODING b 5 NOV 1902 (HORACE GREENEY CO, KS)	32676
	d 29 MAY 1983 (FT. WORTH, TX) (BUR. - FOREST OAKS CEM., OAK HILL, TRAVIS CO, TX)	
	MD 20 JAN 1923 (ROCKPORT, ARANSAS CO, TX) NELLIE ELZA	32682
	WINSLETT b 16 JUN 1904 (TUCUMCARI, BOYD CO, NM) d 14 MAR 1966 (AUSTIN, TRAVIS CO, TX) (BUR. - AS HUS)	
43A	e. WALTER EUGENE GOODING b 14 DEC 1908 (UVALDE, TX)	32677
	d 10 DEC 1978 (AUSTIN, TX) (BUR. - AUSTIN MEM. CEM., AUSTIN, TRAVIS CO, TX)	
	MD 3 APR 1937 (AUSTIN, TX) GAMBELIA MILDRED MITCHELL "MILGIE"	32683
	b 22 MAR 1921 (AUSTIN, TX) d 7 FEB 1991 (AUSTIN, TX) (BUR. - AS HUS)	
26A (10)	(b) f. FLOYD FREEMAN GOODING b 23 APR 1912 (UVALDE, TX) d 17 JUL 1981	32678
	(AUSTIN, TX) (BUR. - FOREST OAKS MEM. PARK, OAK HILL, TX)	
	MD 26 OCT 1936 (AUSTIN, TX) BEATRICE NANN DORSETT	32684
	b 24 DEC 1920 (AUSTIN, TX) d 26 FEB 1984 (AUSTIN, TX) (BUR. - AS HUS)	

did not have any info on them recorded

g. NO FURTHER ISSUE

✓ J (120)

Family Group Sheet

2 November 1996

Husband: William Harvey Gooding

Born: 08 June 1868

Married: 05 January 1889

Died: 14 August 1941

in: Farmleysville, Wayne county, Kentucky

in: Monticello, Wayne County, Kentucky

in: Biewitt, Yalco County, Texas Uvalde Cem.

Wife: Theodosia Ernestine Upchurch

Born: 09 April 1874

Died: 22 August 1955

Father: Henry Abin Upchurch

Mother: Susanah Hurt

in: Monticello, Wayne County, Kentucky

in: Ausun, Travis County, Texas (Uvalde Cem. Uvalde Co. Tx)

CHILDREN

1	Name: Susie May Gooding Born: 24 June 1891 Died: 05 May 1984 Spouse: Samuel Moses Williams	in: Wayne County, Kentucky in: Austin, Travis County, Texas b. 10 Sept 1876 Knappa Uvalde Co. Tex d. 6 Mar 1948 same as her
2	Name: Mary Wilmerth Gooding Born: 11 June 1893 Married: 13 August 1917 Died: 21 May 1941 Spouse: Edgar Theodore Nicley	in: Wayne County, Kentucky in: Whitewright Fannin County, Texas in: Whitewright, Fannin County, Texas (bur. there) b. 15 Sept 1878 Kingston, Roane Co. Tenn d. 19 June 1966 bur.
3	Name: Sallie Ora Gooding Born: 14 April 1897 Married: 05 January 1916 Died: 14 September 1950 Spouse: Joseph "Joe" Amber Butler	in: Polo, Caldwell County, Missouri in: Sabinal, Medina County, Texas in: Uvalde, Uvalde County, Texas Uvalde Cem. b. 17 Oct 1892 Blue Ridge Texas d. 1 Mar. 1960 bur.
4	Name: John Edgar Gooding Born: 05 November 1902 Married: 20 January 1923 Died: 29 May 1983 Spouse: Nellie Elza Winslett	in: Horace, Greeley County, Kansas in: Rockport, Aransas County, Texas in: Ft. Worth, Tarrant (bur. Forest Oaks, Oak Hill, Travis Co. Tx) b. 10 June 1904 Tucuman, N.M. d. 14 Mar Austin Tex bur.
5	Name: Walter Eugene Gooding Born: 14 December 1908 Married: 03 April 1937 Died: 10 December 1978 Spouse: Camelia Mildred "Milgie" Mitchell	in: Uvalde, Uvalde County, Texas in: Rockport, Aransas County, Texas in: Austin, Travis County, Texas Austin Mem. Cem. b. 22 Mar 1921 Austin Tex d. 7 Feb 1991 bur.
6	Name: Floyd Freeman Gooding Born: 25 April 1912 Married: 26 October 1936 Died: 17 July 1981 Spouse: Beatrice Dorsett	in: Uvalde, Uvalde County, Texas in: Austin, Travis County, Texas in: Austin, Travis County, Texas Forest Oaks, Oak Hill, Tx b. 24 Dec. 1920 Austin Tex d. 26 Feb. 1984 Austin bur.

Prepared By:

Eleanor L. Baker Bertram

2529 Fon du Lac Dr.

East Peoria, IL 61611-2219-56

Phone(s): 309-699-5221

VI GEORGE W / JOHN UPCHURCH^{II} SUBCLAN - THROUGH THE 9TH GEN. X10
 VI JOHN U^{III} ca 1799 (IREDELL CO, NC) d 23 JUN 1873 (WAYNE CO, KY) - CONTINUED 143
 F. HENRY ALVIN U b 28 APR 1840 (OTTIE^{CR} KY) d 28 JUN 1918 (WAYNE CO, KY) CONT. 430
 4th EASTER WAYNE U b 29 MAR 1869 (MONTICELLO, WAYNE CO, KY) 471

MD alt 1890 () WILLIAM BROWN 484
) WWII ACTION 1988
 a. OLIVER BROWN b ¹⁹⁴³~~1890~~) d 1989
 b. WALTER BROWN 1990
 c. MOLLY BROWN 1991
 d. JIMMY BROWN

Johnny P. 160 Elk Sp
 b. 15 June 1894
 d. 29 Dec 1966

e. JOHN ROSS BROWN
 f. ANNIE with Johnny BROWN b. 15 Oct. 1896 d. ^{no date} p. 160 Elk Sp Apr 1992 1993

5th FREEMAN (male) U (TWIN) b 29 MAR 1872 (MONTICELLO, WAYNE CO, KY) 472
 MD 26 AUG 1899 () MARTHA A. LYONS b 1871 485
 NO ISSUE
 6th FREELY (FREELEY) Female U (TWIN) b 29 MAR 1872 (MONTICELLO, WAYNE CO, KY) d 473
 () (OK)) BUD GREGORY 486
 MD) JOHN J WEST
 MD 23 DEC 1897 () NO ISSUE

✓ J (118)

Family Group Sheet

2 November 1996

☐ Husband: William Brown
in: Wayne County Kentucky

☐ Wife: Easter Wayne Upchurch
Born: 29 March 1859 in: Wayne County Kentucky

☐ Father: Henry Atam Upchurch

☐ Mother: Susannah Hurt

CHILDREN

1 ☐ Name: Oliver Brown
M Born: Unknown in: World War I?

would be too old for WWII?

2 ☐ Name: Walter Brown
M Born: Unknown

3 ☐ Name: Molly Brown
F Born: Unknown

4 ☐ Name: Jimmy Brown
M Born: Unknown

RUSS-ROD

5 △ Name: John Ross Brown
M Born: 15 June 1894 in: Wayne County, Kentucky
Died: 29 June 1966 in: Wayne County, Kentucky: Elk Springs Cem.

6 △ Name: Annie Brown
F Born: 15 October 1896 in: Wayne County, Kentucky: Elk Spring Cem.
Died: Unknown in: Wayne County, Kentucky: Elk Spring Cem.

Prepared By:
Eleanor L. Baker Bertram
2529 Fon du Lac Dr.
East Peoria, Il. 61611-2219-56

Phone(s): 309-699-5221

ELEANOR LOUISE BAKER

XID-7491

19 JUN 1999 (1) A

↳ [Pg 1 → 398]

REC'D
21 JUN 1999

Phil, I sent about 6 of these*
out to persons I thought
might be interested.

Several are planning to go!

NOTE: AS OF 5 MAR 2000 DECIDED
TO ADD OTHER INPUT FROM ELEANOR UNDER
THE HEADING OF THIS 19 JUN 1999 & PROCESS
FROM THIS LETTER AS FOLLOWS:

LTR 24 JUN 1999 ELBA TO RPU ○
LTR 17 AUG 1999 ELBA TO RPU ○

Prepared By:
Eleanor L. Baker Bertram
2529 Fondulac Dr.
East Peoria, IL 61611-2219

Phone(s): 309-699-5221

I think this is
unusual

James K. Ramsey
d. 15 July 1998

Arnold Gene Adair d. 15 May 1998

Marjorie Miller Voyles
d. 15 Feb. 1999

Three Upchurch
descendants!

* NOTE: By "these" I assume
she means flyers for
the KY Upchurch Festival
on 3 JUL 1999 - RPU

NOTE: THE SUBPACKET LETTERS
A → Z; AA → ? MAY OR MAY NOT
BE RELEVANT - BUT THIS IS
ROUGHLY HOW ELBA HAD THE SHEETS
CLIPPED - RPA 6 MAR 00!

NOTE: RE PROCESSING BY RPU. Eleanor's cover letter for the
large packet includes the above notes and the main
letter on the next two pages. To that I have added
3 yellow pages for my special notes and then have
added my page number as ○. In addition sub
packets have been numbered with capital let
much of the packet involves my sheets re: Eleanor
with her notes and/or her computer output
RPA 5 MAR 2000

19 June 1999

Dear Cousin Phil,

I had hoped to get this completed before now! Been working on it steadily - I have had some hip problems, going to Chiropractor & water exercise - it is finally improving and an adjustment in ~~med~~ medication has made me feel better. But! now all my machines are giving me problems - new color printer (my little old one was fine) only 4 mos. old went on the fritz. Been in and out of shop twice they finally admitted it was more than being cleaned and a new cartridge - it had a new one when I took it in and I never had to clean the other one in four years - except the automatic on when you install a new cartridge. Then my copy machine AB Dick K120 (old) decided to act up! So I'm at a stand still. I have most of Mose Marion's done (I saved the best to last!) I want to know if I sent you his line before? Also did I send you Bells? Did I also send you Leonard Bertram family? His mother - Laura Hughes Bertram - Brake? Did I send you Laura & Leander Brake families? I thought I had - but I've made so many books for individuals, I forget and didn't keep a list.

I'm mailing this tomorrow and hope you open it soon. Let me know if I

RPU NOTES

(4)A

(7) B.

American Military Cemeteries

*A Comprehensive Illustrated Guide to
the Hallowed Grounds of the United States,
Including Cemeteries Overseas*

by
Dean W. Holt



McFarland & Company, Inc., Publishers
Jefferson, North Carolina, and London

PEORIA PUBLIC LIBRARY

Raymond J. Costanzo, Aug. 1955-Aug.
1957

John T. Spelman, Sep. 1957-Aug. 1959

Oberlin H. Carter, Sep. 1959-Feb. 1964

Louis B. Hellmeyer, Feb. 1964-May 1968

Grover R. Neal, Jun. 1968-Jun. 1970

Lewis J. King, Jun. 1970-Nov. 1977

Juanita Walker, Nov. 1977-Sep. 1979

Velva Melton, Nov. 1979-Feb. 1981

Raymond L. Cordell, Mar. 1981-Dec. 1982

Dennis P. Gura, Feb. 1983-Apr. 1985

David M. Cariota, 1985-Present

Mill Springs National Cemetery

Rural Route 2, P.O. Box 172

Nancy, Kentucky 42544

Mill Springs National Cemetery is located near Logan's Cross Roads in Pulaski County, approximately eight miles west of Somerset, Kentucky, off state Route 80 at Nancy, Kentucky.

The cemetery was originally designated Logan's Cross Roads National Cemetery. It is situated on the site of the Battle of Mill Springs, sometimes known as the Battle of Fishing Creek. On January 19, 1862, this battlefield was the scene of a brief but bloody skirmish occasioned by the invasion of Kentucky by a Confederate army led by General Felix K. Zollicoffer of Nashville, Tennessee. The Union forces were led by Major General George H. Thomas, who was to become known after the September 19-20, 1863, battle in Tennessee as the "Rock of Chickamauga." General Zollicoffer was killed in the engagement, some say by his own men, and the Confederate army was forced to retreat. The victorious Union soldiers, under the direction of General Thomas, gathered their dead and buried them in single graves in what is now the national cemetery. These graves were located just opposite the position of batteries B and C, 1st Ohio Volunteer Artillery, and about 500 yards north of the first battle position of the Union army.

After he had personally explored all of central and southern Kentucky, the site was selected for a national cemetery by Brevet Major E.B. Whitman, assistant quartermaster and superintendent of cemeteries in the Department of the Cumberland. Major Whitman felt that the spot marked a most decisive and important battle. The land, 3.5 acres, was donated to the United States on July 5, 1867, by William H. Logan, on whose farm the battle had been fought. Both Mr. Logan, who died in 1884, and his wife Nancy, who died in 1896, are buried in the national cemetery. Their gravesites are marked by private monuments.

In addition to the original battlefield casualties, the remains of Union soldiers found within a radius of 40 miles were concentrated in the cemetery. They were recovered from Somerset and its vicinity, Burnside Point, Waitsboro, Stegall's Ferry, Mill Springs, Horseshoe Bend, Greasy Creek, Monticello, Gap in the Ridge, Columbia and vicinity, from all points on the Cumberland River between Burnside Point and Jamestown, and from

9 B

"almost inaccessible mountain country" where soldiers died of illness or were killed in skirmishes with guerrillas.

Mill Springs National Cemetery was established in 1862. The report of the inspector of national cemeteries dated November 22, 1870, indicated 341 known and 367 unknown interments in the cemetery. The names of over 200 of the Unknowns were known, but the bodies could not be individually identified. The dead included representatives of 11 states.

Approximately one mile from the national cemetery, a stone marker commemorates the grave of the Confederate casualties who were buried where they fell. Although General Zelicoffer's body was returned to his home in Tennessee, a monument near the mass grave commemorates the spot where he was killed.

As of September 30, 1990, there were 2,133 interments in the cemetery, which is projected to remain open for interments until the year 2007. The cemetery is maintained by private contract, supervised by the director of Camp Nelson National Cemetery.

There is one Medal of Honor recipient interred in the cemetery. His remains were removed from a private cemetery and interred here in 1984.

Brent Woods, Sec A, Grave 930. Sergeant, Company B, 9th U.S. Cavalry.
Place and date: New Mexico, 19 August 1881.
Citation: Saved the lives of his comrades and citizens of the detachment.

Former superintendents/directors of the cemetery are:

Peter McKenna, 1890-Apr. 1895
Mrs. Peter McKenna (Acting), Apr. 1895-
Oct. 1895
Hiram S. Towne, 1896-1900
William C. MacMurray, Jul. 1942-Nov.
1943
Ever E. Rice, May 1946-Sep. 1959
John E. Johnson, Nov. 1959-Dec. 1961
Lewis J. King, Jan. 1962-Feb. 1964

Earl R. White, Feb. 1964-Jul. 1964
William R. Rossbach, Aug. 1964-Oct. 1965
Andrew F. Szilvasi, Oct. 1965-Jan. 1968
Henry A. Hartwig, Jan. 1968-Aug. 1968
Donald D. Ratliff, Oct. 1968-Aug. 1977
Lewis J. King, Nov. 1977-Oct. 1982
Douglas M. Gibbs, Nov. 1982-Nov. 1983
Floyd E.A. Keck, Feb. 1984-Apr. 1985

Mobile National Cemetery

1202 Virginia Street
Mobile, Alabama 36604

Mobile National Cemetery was established in 1865. Since August 1864, when Mobile fell into Union hands after the assault by Flag Officer David G. Farragut, the U.S. Army had been making burials in a portion of the city-

Opposite: Mill Springs National Cemetery

the story told by Gertrude Brown, to be recorded here. A soldier who gave his life for his country.

✓ 122 Ruth Ann Upchurch b 1846 died 12-28-1853 of an unk. cause. Burial on the farm in the family plot.

✓ 123 Nancy Rachael Upchurch b ca 1848 md John Riley. They moved to Cameron, MO.

124 Shadrack Allen Upchurch (14) b 1824

Children of Hiram Upchurch b 9-18-1844 d 12-4-1933 m 6-15-1865 Thirsey b. 5 Aug 1845 d. 27 Apr. 1914
Louisa Jane Siagle. "Thirsey" as shown on the marker seems to be a misspelling of 'Louisa', as Louisa does not appear as part of the name on the marker. She was b 8-5-1845 d 4-27-1914. Both are bur Dishman Cem. near Slickford. 'Shade' md (2) 10-27-1927 Cora Daniel. Shadrack was a soldier in the Union Army, Co. I, 30th KY Reg't. He was mustered in from Camp Burnside in April, 1864 to serve one year. At the time of the battle of Mill Springs, he was a Cpl. 5 and on guard, mounted. A descendant, Hiram Upchurch wrote this (Son of Moses) below
account: "Uncle Shade was a corporal in the Union Army and was a body guard for Gen. Burk in the battle of Mill Springs in 1862? when Gen. Zollicoffer was killed. A man by the name of Christman was the other guard. Uncle Shade always did say Christman shot Zollicoffer, The Zollicoffer headquarters are still standing."

125 Moses Marion Upchurch b 7-4-1846 d 7-11-1932 md America Upchurch Hughes
dau of Lucinda Upchurch Hughes. Moses was in the Union Army also. He fell or was thrown from a horse and was injured, causing trouble in later life. Mose Civil War Record says his wife never knew name was Upchurch, America death early, says father - Kitt's Upchurch

mother - Lucinda Hughes. (Maiden or married name?)
Parents of John Upchurch + Sarah Bartram
dau of Nicholas
son of W.M. 1859

(10)
B

Richard Powels
Genealogy Research

⑪ B

Route 2 Box 3425
Monticello, Kentucky 42633
Wayne County

Phone (606)348-0906
Fax (606)348-0906
Email rdpowels@kih.net

June 8, 1998

Eleanor L. Bertram
2529 Fon du Lac Drive
East Peoria, Ill. 61611-2219-56

Mrs. Bertram,

Found a few more items for you: copies enclosed.

1850 Census of Wayne Co. Miles (entered wrong as Miller) Privett. No wonder it was hard to find.

Pages out of the book "Methodism in Wayne County Ky. 1802-1974"
Showing Louisville K. Denney as member in the Class book in the years 1900, 1901, 1902, 1903.

Found in the Alphabetical Roster of the 39th Inf. of Kentucky
Privett, Elias, Private Company I

I had an occasion to visit the Mill Springs National Cemetery near Jamestown, Russell, Kentucky, on memorial day, for another client, and took the opportunity to shoot some photos of the cemetery and Miles Privitt's grave for you.

to: 2 no

Sent previously

Sincerely,

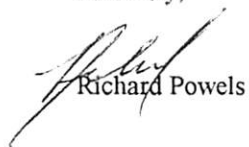

Richard Powels

Additional
photos

Mills Springs Cem.

(12) B

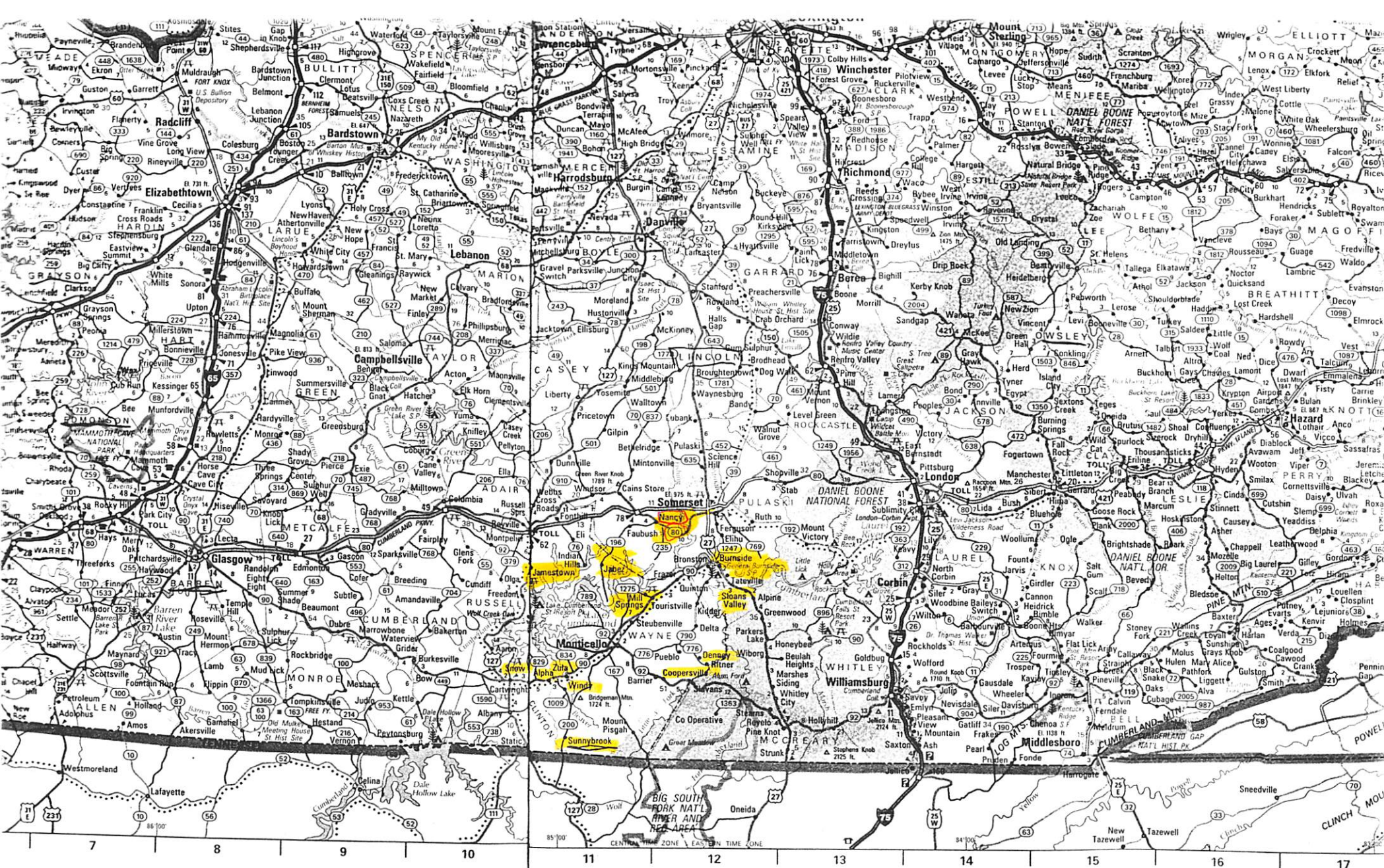



Peoria Library, Natl. Cem. Mill Spring
 Logan's Cross Rd. Pulaski Co.
 not Jamestown approx. 8 miles out of Somerset
 off Rt 80 at Nancy
 (this is where I thought it was)

John Ramsey of Wayne County Kentucky and His Decendants

✦ ~~Jamestown~~
By ~~Mill Springs~~
~~Natl. Centr.~~
Eleanor L. Bertram

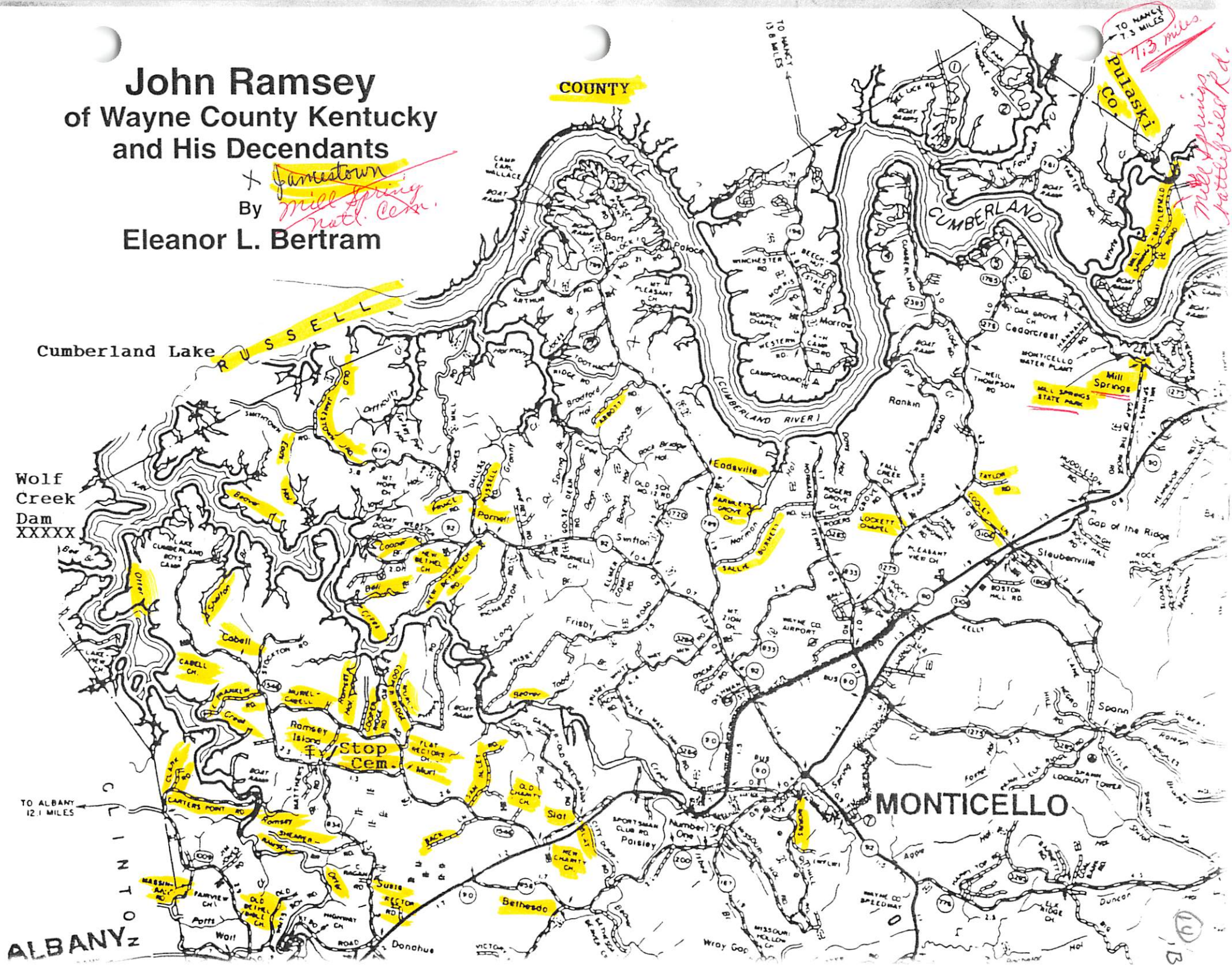

COUNTY

TO NANCY
7.3 miles
Pulaski
Co.
7.3 miles
Mill Springs
Natl. Centr.
Patterson Rd.

Cumberland Lake

RUSSELL

Wolf
Creek
Dam
XXXXX

Mill Springs
STATE PARK

MONTICELLO

ALBANY

TO ALBANY
12.1 MILES

W
O
Y
N
E
C
O
U
N
T
Y

100
B

KENTUCKY 1792

WAYNE COUNTY, KENTUCKY 1800 ORIGINAL LAND + CENSUS COVERAGE

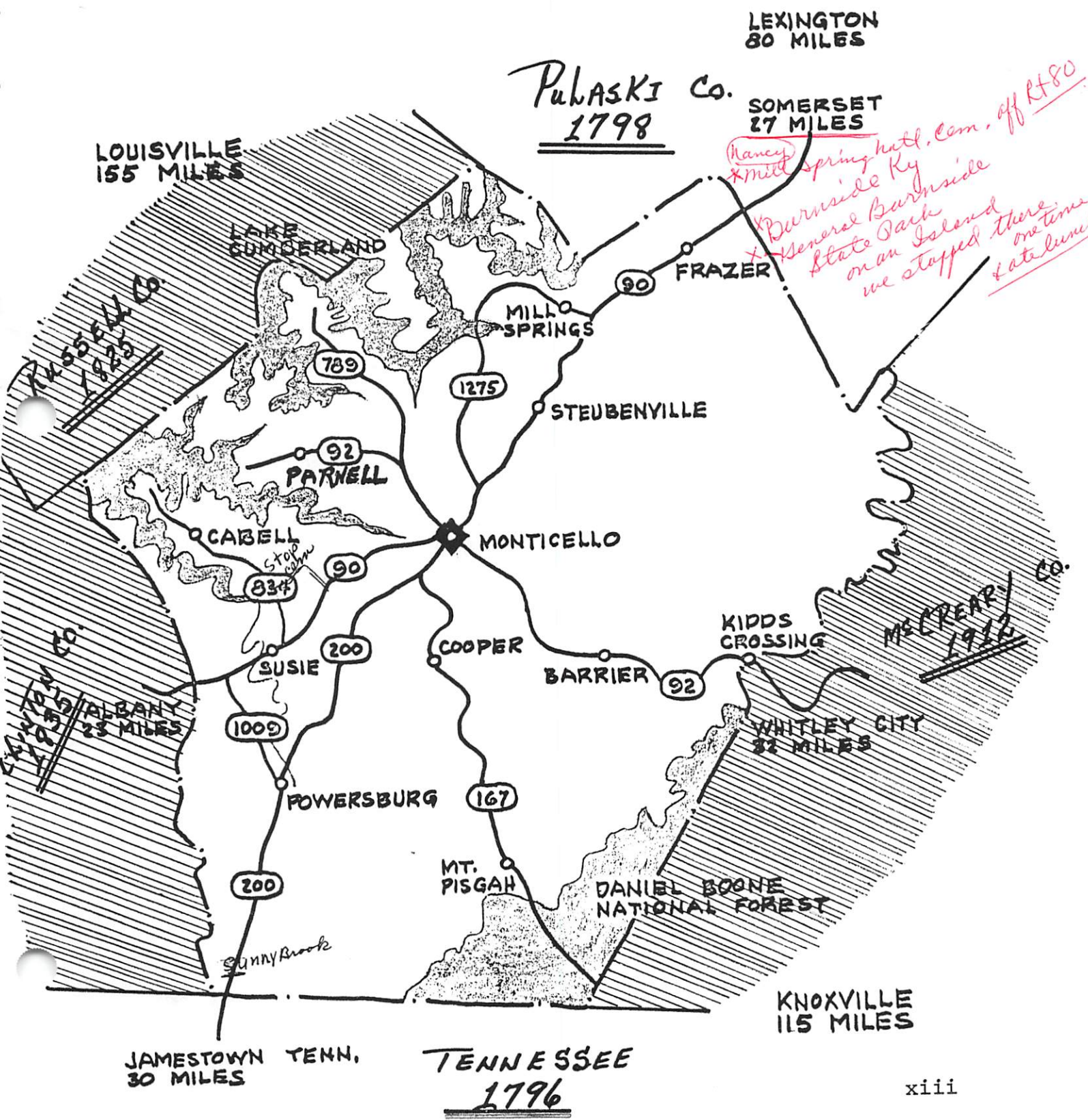

LAKE CUMBERLAND

The mighty Cumberland River crashes through the Counties of Pulaski, Russell, Wayne and Clinton like a hugh Chinese Dragon, Two of it's great talons reach out and encompass a area of land known as Ramsey Island, These talons are known as Beaver and Otter Creeks. In the early days, it denoted where you were born, died, married or your property lines were. At the south eastern part of Ramsey Island is the beautifully kept Stop Cemetery, where many of the Ramseys and related families lie. Included are my husband, LeRoy Bertram's grandmother, Lucinda Jane Upchurch-Brake and several of her children, Also near are his Great grandfather and grandmother, Moses Marion Upchurch and his wife America Upchurch. *by Eleanor Bertram*

Kentucky's greatest fishing and boating lake, the center of Southern Kentucky's finest vacation area, and the hub around which a year-long succession of outdoor activities revolves-- that's Lake Cumberland, in the heart of the Southern Cumberlands. And it all began with Wolf Creek Dam.

This 240-foot-high embankment interrupts the flow of the Cumberland River and backs it up for 101 miles to form Lake Cumberland.

The River itself is a maverick among Kentucky's major streams- it is the only one that flows in a southerly direction instead of toward the north. Far over in the deep valleys of the Cumberland Mountains the River rises. It comes down through the Daniel Boone National Forest, taking the deep plunge that is called Cumberland Falls, and then dips west and south toward the Tennessee border. This is where man has dammed it and forced it to form Lake Cumberland.

Wolf Creek Dam is at the western end of the Lake, about 10 miles west of Jamestown abd 12 miles north of Albany in Clinton County. It was authorized in 1938 as part of a gigantic Federal plan to control floods in the Ohio and Mississippi rivers and developetheir tributaries. It took a million and a half cubic yards of concrete and nearly 10 million yards of earth to fill in the dam, which controls a fraintage area of 5,810 miles.

Lake Cumberland, at its largest, has a surface area of over 63,000 acres. And what a lake! Brimful of lively scrappin' fish broad enough to take a thousand times as many boats as will ever skim across it, rimmed by scores of hollows and coves along its 1255 mile shoreline, and sheltered by tree covered mountains that protect it from the weather's worst, Lake Cumberland has made Kentucky's Southern Cumberlands the ideal vacation region for all of mid-America. *from Wayne Co. Public Library, Motticello*

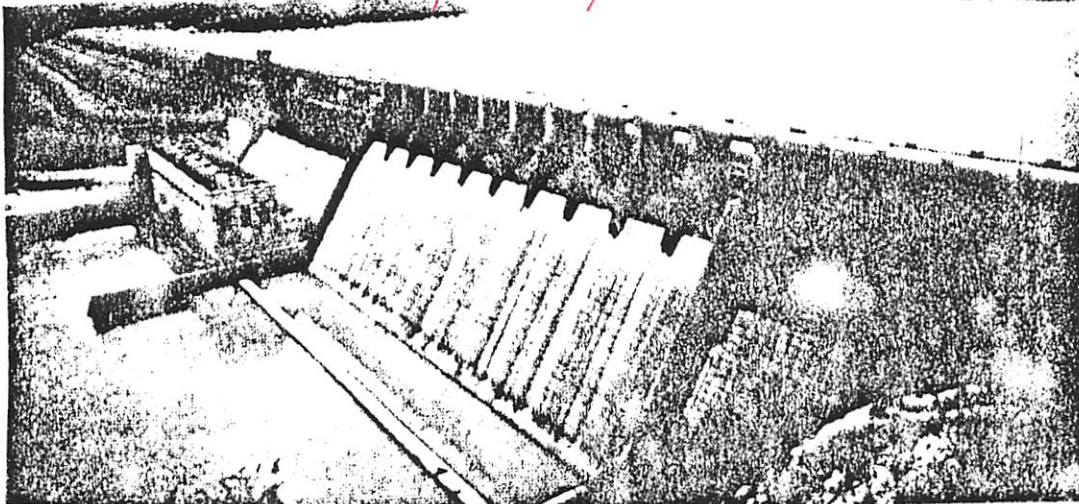

ELEANOR LOUISE BAKER

XFD-7491

REC'D
20 AUG 1999

(66) 44
↑ Process under date
of AJON 1999 which
see - ADJ 5 JAN 2001

17 Aug 1999

Dear Phil,

Just received the Bulletin yesterday and thoroughly enjoyed it. I read it three times, then went to my computer and extracted the questions you had on cemetery finds.

Do you remember the song, "There is peace in the Valley"? Well that's how I felt when we were there - didn't want to leave. The people we met were so kind and helpful also.

Remember, I have over 7800 people in my computer from all the persons who came to and left Wayne Co. Didn't know you were interested in William Bertram - I have more on them than Up Churches.

I do have books for sale on John Ramsey of Wayne Co. if this is the one Joyce Patton was looking for.

Also a hint on copying grave rubbings - tape the paper with masking tape and use wax grave rubbing squares. (Candle will work) crayons okay but slower colored

I have a rubbing of William Bertram
& Nancy Stinson - also of ~~Jonathan~~ Joel
Bertram.

Well I want to get this off to
you, I have about 3 projects in front
of me.

As for Irene Bryer's book on
Besant Hill Church - she had started
on the many years ago and the last time
I talked to her, she said she didn't have
it finished and was so ill, didn't know if
she could get it done. I urged her to have
her husband or family pursue this project
in the event she wasn't able, and this they
did do. I had told her to put me on the
list as I really wanted a copy. I was
sad to hear of her passing, she did a
marvelous job on her book.

Well Phil I have to go to arthritis
water exercise in a little bit. Got to keep
this body moving!

So glad you enjoyed your trip
to Wayne Co. At least 10 relatives (Bertrams - also
Upch) are going to meet in Wayne Co. 3rd week
in Sept. They were thrilled with the info
I had provided them or their families

And are anxious to "walk the ground"
 they come from 2 in Maine - 4 in
 North Carolina - 2 from Hoopston Il.
 2 from Eureka, Il. They are LeRoy's
 Nieces and nephews - children of Leonard
 Bertram + Dorothy Denny.
 Any maps or help you would suggest?

Sincerely
 Eleanor Bertram

Robert P Upchurch
 6 Eagles Way Lane
 Lake St. Louis, Mo 63367
 ADDRESS SERVICE REQUESTED

open soon Phil

ELEANOR LOUISE BAKER
UPCHURCH

XID-7491

351 SHETLAND VALLEY COURT
CHESTERFIELD, MO 63005-4840
(636) 530-6022

14 MAR 2002

MRS ELEANOR L. BERTRAM
570 TOMMY LEE FULLER DR - 6-B
LOGANVILLE, GA 30052

Dear Cousin Eleanor,

Thank you for your note about the UB which arrived 11 MAR 2002. Give no more thought to paying for issues of the UB. I am honored to send you complimentary copies because you have rendered a huge service to the Upchurch Family through your years of devoted research. The first issue of the UB was put in the mail yesterday and should be to you about now. Let me know if you are missing any copies.

The results of our work on the George U. Clark of Wayne Co, KY has been more productive than any of the other 21 Upchurch Clarks. There are many reasons for this including Morgan's work and yours. Our JUL 1999 trip to Wayne Co, KY gave me a better feel for George's country. I subscribed to the OUTLOOK newspaper of Monticello, KY and clipped out

all the personal references. I still have to file these. I also wrote an article for the WAYNE CO, KY Heritage Book but they decided not to publish it. A cousin got all the KY burials, marriages, deaths downloaded from the Internet for me. I extracted all that information and created a profile sheet for each individual - several thousand sheets!! I recently finished processing these sheets into my profile system.

At some point I was about 95%+ finished with processing the large packets of information you sent me over the last several years. Before I could get the job completely finished we had a big "water event" in our home. This was in APRIL 2001. We were on a trip to NC when a water line broke and flooded our house for 5 days. It did about \$75,000 in damage - fortunately all covered by insurance. Most of my family history papers were not damaged but some were and about 500 books were damaged. I had a stack of papers that came from

you that got soaking wet. They were all dried and they have been preserved. I have not yet found the time to go back over them to see if there is more I can or should do with them. I think (hope) that I had earlier extracted all the key details and placed them in my Profile System where the water did not reach. I have about 3 sets of paper like yours that were damaged and need a review. It all takes time

In any case let me thank you again for your tremendous contribution to helping us organize the Upchurch Family.

Like you we are making adjustments as we move into our more "mature" years. As time goes by it causes one to reflect more on the opportunities of each day.

My best to you & Lerey,

Sincerely yours



Phil Upchurch

[ROBERT PHILLIP UPCHURCH]

ELEANOR LOUISE BAKER

XID-7491

UPCHURCH

351 SHETLAND VALLEY COURT
CHESTERFIELD, MISSOURI 63005-4840
(636) 530-6022



9 DEC 2000

ELEANOR L. BAKER BERTRAM

570 TOMMY LEE FULLER DR # 615

LOGANVILLE, GA 30052

Dear Cousin Eleanor,

Thanks for your renewal on the UB for the year ahead and for your contributions to the Upchurch Research Fund. The year 2001 should be a banner year for Upchurch Research.

We have resent your UB for JAN-JUN 2000 UB. Don't know what happened to the original. Glad to have your new address. Hope you are now well settled.

I am sorry to learn that you were ill over the summer and I trust that you have now mended. We are doing quite well. We have a flock of doctors we see from time -t- time although not much seems to be wrong with us.

Upchurch data for the K7 branch of the Family keeps coming in at a rapid pace - faster than I can keep up with. For

a year ending JUL 2000 I subscribed to the Wayne Co, KY Outlook newspaper. I now have these issues partially extracted for upchurch information but more effort is needed to finish this. I tend to do this while I watch football or politics on TV - thus doing two things at once.

One cooperator has provided me a ton of TX records for Upchurch - birth, death, marriage, divorce and I am now processing this. It is a fantastic source of Upchurch facts. The cooperator says the same detail is available for KY and I have asked him for it.

I'll look forward to a letter from you when you feel like it. Along the way I am sure we will have more outlines to compare.

All the best for a Blessed Christmas.

Sincerely yours
 Phil Upchurch

[ROBERT PHILIP UPCHURCH]

70698)

#1, Pg 17 - In what city and state is MILLS SPRINGS NAT'L CEM?;

#2 Pg 58 (Copy enclosed) - see my note

#3 Pg 66 (Copy enclosed) These WFT records are interesting and I sometimes gain some new information from them. However, I often spot major errors - see my note. I am not linked into Internet & so have no basis for knowing how to set the record straight on such errors - or how to interact with the human behind the submission. My sense is that it would be a time consuming, endless, thankless job to correct such errors. On the other hand I am willing to interact with any live human that has an interest and is willing to write.

(225 EP 1998)

#4 Pg 29 (Copy enclosed) - As an example I include the Profile sheet for Rosetta Punnett which shows the way in which this data came to me

#5 Pg 58 - Copy enclosed - see my note

#6 - Not particularly in your letter but in the process of extracting your letter I came upon my sheet on the Thomas H Family on the 1880 Wayne Co, KY census. Note my Commentary (Item 2) on the enclosed profile of OOA MARTIN CARTER. I was excited to figure out the record. ANY COMMENT?;

#7. At various places in your letter you raised questions about some of my notations/symbols/etc. Sorry if I confused you. Here are some explanations:

SL = still living or "less than"

< = before [$<$ is a mathematical symbol] - I now try not to use this but use the word before. Likewise $>$ = after.

ca = about - another Latin word. I now try to use the word about

$\left. \begin{matrix} C \\ S \\ CS \end{matrix} \right\}$ These I use to indicate "Cooperator", "Subsucker" or "Cooperator/Subsucker".

I now no longer distinguish between Cooperator & Subsucker but just use C and normally put the C in a box as \boxed{C} .

CS = Continuation Section. All my Master Outlines consist of 3 sections #1 = The first 6 generations of the family are kept on a large 9 1/2" x 17" sheet [Have I sent you a copy?] #2 is the main Master Outline "Separate ones of those are maintained for each subclass. Subclasses are headed by the 6th generation

of the Upchurch Family in America. These Subclan Master outlines cover the Subclan Head and his/^{her} children (7th Generation), his/^{her} grandchildren (8th Generation) and his/^{her} ggc (9th Generation). The descendants (if any/if known) of the ggc are covered in Continuation Sections as indicated by number on the left hand side of the page of the Subclan Master Outline.

[These Number often have 1C or 2C or 3C beside them to alert me to the fact that 1, 2, or 3 cooperators helped with the continuation sections included.]

Please let me know if there need more explanation or if I have missed any.

#8. sometime we need to look at dates for the George U. Clark to clarify which births, marriages/deaths took place in VA which in Hedell Co, NC & which in Wayne Co, KY. I tend to use 1814 as the dividing point between NC & KY but that date may not be exactly right. Some cooperators confuse us by just pushing a State that seems right.

5-

The above are the special points I wanted to make. If there are others that need attention, please let me know.

If you are agreeable I would like to send you my subclan master outlines one at a time for you to examine and for us to exchange more on if necessary. These subclan master outlines would just go through the 9th Generation. For example, and as the first submission I include herewith the master outline for the George U / Shadrach U subclan. This covers Shadrach U (XFD-139) [son of George U - Head of clan] and his children, grandchildren & great-grandchildren. I have not planned to send the continuation sections at that time but if any of them (or all of them) are of special interest I can send them. My idea of dealing with one subclan at a time and only through the 9th generation is to keep the amount of material being exchanged at any one time down to a manageable amount. That way we can speed up our exchanges.

I know you and Terry have had some health problems and I hope this finds you both in good shape and looking forward to spring. Sallaine and I seem to be in reasonable shape but being in our early 70's we are alert to see if anything is going wrong. So far just minor stuff. We'll keep our fingers crossed.

Of the 22 Upchurch clans the one headed by George H is the largest. Input continues to arrive from numerous sources. You have been a major contributor and many are indebted to you. Since I know how tough it is to collect and coordinate information I have a special appreciation for your years of effort.

~~With~~ All best wishes!

Sincerely yours
 ☺ Phil Upchurch

{ROBERT PHILIP UPCHURCH}

LTR 22 SEP 1998

E (58)

Family Group Sheet

2 November 1996

△ Husband: William Albert Morris

Born: 11 March 1873

in: Wayne County Kentucky

Died: 30 June 1953

in: Wayne County Kentucky

in: Wayne County Kentucky

Bathesda Cem.

□ Father: George Morris

□ Mother: Elizabeth "Reddy" Hughes

□ #1 Wife: Arissa Jane Dishman

Born: 29 January 1878

in: Wayne County Kentucky

Died: 17 December 1929

in: Wayne County Kentucky

□ # Father: Granville L. Dishman

□ # Mother: Myra Simpson b. Tenn.

CHILDREN

1 △ Name: Oma Lee Morris

Born: 11 February 1907

in: Wayne County, Kentucky

F Married: Unknown

in: Wayne County Kentucky

Died: 28 March 1958

in: Wayne County Kentucky

Elk Springs Cemetery

□+□+□ Spouse: Hiram Upchurch b. 10 Jan 1908 son of Hiram Frank Up. & Martha Helbert (son of Hiram 1824)

2 M Name: George Washington Morris

Born: 27 October 1900

in: Wayne County, Kentucky

Died: 08 January 1930

in: Wayne County, Kentucky

Gap Creek Cemetery

→ Eleanor - I show Granville Morris b 27 OCT 1900 & 8 JAN 1930 as son of W.A. Morris & A.J. Dishman. Do we need to exchange more data?

Phil Upchurch
15 MAR 1999

Prepared By:
Eleanor L. Baker Bertram
2529 Fon du Lac Dr.
East Peoria, IL 61611-2219-56

Phone(s): 309-699-5221

The relationships of Uplund Descendants
 Laura Arco Hughes, Lucinda Jane U, and
 Emma Elizabeth Brahe and their two
 (4 married) Husbands Leander Brahe and
 Bertram Seland Bertram

↳ [ALSO UPONURCH
 DESCENDANT]

I. George U - Head of clan

A. John U

1. Lucinda U

a. William Benton Hughes

i. Laura Arco Hughes*

md 1st Bertram Seland
 Bertram

md 2nd Leander Brahe

BOTH HAD
 BEEN MD
 BEFORE



I. George U - Head of clan

A. Shadrach U

1. Hiram U

a. Moser Marist

i. Lucinda Jane U**

md 1887

Leander Brahe
 Div 1925

I. George U
 - Head of clan

A. Moser U

1. Thomas U

a. Elizabeth U

i. Leander
 Brahe

(I) Emma
 Elizabeth
 Brahe**

md 1914

Bertram
 Seland
 Bertram

* Issue recorded in section 22A of
 the George U / John U subclan

** Issue recorded in section 7A of
 the George U / Shadrach U subclan

For Laura Arco Hughes:

1. Her 1st HUS Bert was 1st md to Emma Elizabeth Brahe who was 3rd cousin once removed of Laura
2. The father-in-law of her 1st HUS Bert was Leander Brahe who became the 2nd HUS of Laura
3. Her 2nd HUS Leander was 1st md to Lucinda Jane U, 3rd cousin of Laura

For Leander Brahe

1. His dau Emma Elizabeth Brahe md Bertram Seland Bertram
 Subsequently Bertram and Leander md the same person
 - Laura Arco Hughes

For Bertram Seland Bertram

1. He md 1st Emma Elizabeth Brahe whose FAT subsequently md Laura Arco Hughes, the 2nd wife of Bert.
2. He md 2nd Laura Arco Hughes whose 2nd HUS (Leander) was:
 (A) FAT of Emma who was 1st wife of Bert and (B) HUS of Lucinda MOTHER OF 1st wife of Bert.

FAMILY RELATIONSHIP CHART

YOUR GRANDPARENTS

YOUR PARENTS

PARENTS OF SPOUSE

GRANDPARENTS OF SPOUSE

△
N Bertram, James Monroe
B 23 Jan. 1856
D 9 Nov. 1934

M 2 Nov. 1881
*father not known
Goel - grandfather*

△
N Pearcy, Mary (Polly)
B 2 Sept. 1865
D 30 July 1955
fa. James Jackson Pearcy

△
N Brake, Leander
B 1 Aug. 1867
D 5 Dec. 1944
M 22 Dec. 1887

*parents Brake, James
Upchurch, Elizabeth*

△
N Upchurch, Lucinda Jane
B 19 Oct. 1869
D 28 Aug. 1909

△
N Bertram, Berton Lilar
B 29 Nov. 1882
D 1 Feb. 1957
M 1913

(N=Name (Give Full Name)
(B=Date of Birth)
(D=Date of Death)
(M=Date of Marriage)

INFORMATION FOR:

△	<u>YOU</u>	<u>YOUR SPOUSE</u>
△	N <u>Bertram, LeRoy</u>	N <u>Baker, Eleanor</u>
	B <u>17 Sept. 1923</u>	B <u>29 Aug. 1926</u>
	M <u>19 Jan. 1946</u>	D _____

△
N Baker, Virgil Sr.
B 3 Apr. 1899
D 12 Jan. 1958
M 14 Sept. 1922

△
N Baker, Mervin
B Oct. 1853
D 14 Jan. 1914
M 14 May 1889
△
N Johnson, Laura Etta
B 8 July 1870
D 21 Dec. 1929

△
N Armstrong, George
B 25 Dec. 1875
D unknown
M 27 Nov. 1902

△
N Armstrong, Eva Louise
B 6 Jan. 1907
D _____

△
N Woodruff, Lucy Jane
B 14 Aug. 1875
D 20 May 1966

↑ JAMES M. BRAKE
↑ ELIZABETH U 1844
*da. of THOMAS U
gd of MOSES U
△ 99d of GEORGE U*
N Brake, Emma Elizabeth
B 11 Feb. 1899
D 11 May 1948

NOTE: INFORMATION MADE AVAILABLE ON THIS FORM IS TO BE REARRANGED AND PUBLISHED IN UPCHURCH BULLETIN.

*Rec'd 12 JAN 1981
from Eleanor Baker
RPM*

RETURN TO:

**Robert Phillip Upchurch
P. O. Box 35804
Tucson, AZ 85740**

← *Mose Marian Hiram Shadrach George (clan 5)*

ELEANOR BAKER

XID-7491

ELEANOR LOUISE BAKER

XFD-7491

MICHAEL ENTERPRISES

R. P. UPCHURCH

6 EAGLES WAY LANE

LAKE ST. LOUIS, MISSOURI 63367-2240



16 JAN 1998

ELEANOR L. BERTRAM

2529 FONDULAC DR

EAST PEORIA, IL 61611-2219

Dear Cousin Eleanor,

It was great to talk to you earlier today and to thank you for the great packet enclosed with your letter of 18 AUG 1997. With the one exception we discussed (see below) I have now completed the extraction of this packet and have incorporated the records into my files. You had much that I did not have and I have quite a list that you do not - which I will gladly share.

The question we need to resolve is: Is Laura Arco Hughes the granddaughter or great-granddaughter of Louisa Upchurch (XFD-376). Sheets [A] and [B] enclosed illustrate the situation. Sheet [A] is provided with a ~~marked~~ colored lines to show where individuals fit into the family at more than one place. Sheet [A] shows relationships as they appear in my records. This shows Laura Arco Hughes to be the daughter of Louisa Prunett "Bood" and the granddaughter of Louisa

U (XID-376),

Sheet [B] shows how Laura Arco Hughes appears in your printout. She is here the daughter of Louisa Prewitt "Good", the grandam of George Washington Prewitt & the ggd of Louisa U (XID-376).

[For the present lets not worry about PREWITT/
PRIVETT/PRIVETTE - I assume this is all
one family]

Of course it is possible for Laura Arco Hughes to have been both a gd and a ggd of Louisa U (XID-376). This would involve one of her parents to be a child of Louisa and the other parent to have been a grandchild of Louisa U - I don't think this the case.

It is a fact that among the 13 children of George Washington Prewitt & Louisa Jane U there was one named Louisa M. Prewitt (XID 39137) but I feel sure this Louisa was not the mother of Laura Arco Hughes. Enclosed is a copy of my 4 page Master Outline for the children & grandchildren of Louisa (U) Prewitt (XID-376).

Enclosed is a copy of Pg 785 of the Wayne Co, Ky Cemetery Book which helps with the dates for W. B. "Yank" Hughes & presumed wife LOUISA.

I will appreciate any light you can shed on this *Sanna Arco* *Huger* matter.

Thanks also for your letter which arrived on 12 DEC 1997. I can find no fault with the analysis you have made on the *Uplund*/*Bethshore* linkage and have incorporated your material into my files. As I mentioned I hope to go to *Bonview* CO, VA in due course to search for narrower *Uplund* connections including the *Uplund*/*Bethshore* linkage. The *MOSLEY* family fits in the scene also and I note that your analysis also brings this family name into the picture.

Yes *Michael* did marry a *FRANCES* - we just don't know her maiden name.

Enclosed are the 1997 copies of *Englandia*. Hope you enjoy them.

I'll look forward to our continued exchanges. Take care of yourself and get rid of that cold!

Sincerely yours,
 (C) Phil Uplund
 [ROBERT PHILIP UPLUND]

LAURA ARCO HUGHES (XID-43653) AS A GRANDDAUGHTER
OF LUCINDA UPCURCH (XID-376)

16 JAN
1998
XID

A

I. GEORGE U - HEAD OF CLAN

A. SHADRACK U

1. SILAS U

a. WILLIAM J. U 1829-1864

i. LOUISA JANE U 1851-1922

2. HIRAM U

a. MOSES MARION U 1848-1932 MD AMERICA U

i. LUCINDA JANE U 1869-1909

MD 1887 LEANDER BRAKE 1867-1944

(I) EMMA ELIZABETH BRAKE 1899-1948

[CS 7A]

HAD 10
CHILDREN

b 1888-1909

B. MOSES U

1. THOMAS U

a. ELIZABETH U 1844(1854)-1917 MD JAMES M. BRAKE

i. LEANDER BRAKE 1867-1944

MD (2ND) 1912 LAURA ARCO (HUGHES) BERTRAM 1880-1944

THIS MG = 3 CHILDREN - b 1910, 1918, 1920

2. LUCINDA U b about 1826 MD 1844 MILES PRIVETT 1825-1864

a. GEORGE WASHINGTON PRIVETT 1848-1901

MD LOUISA JANE U 1851-1922

b. LOUISA PRIVETT "BOOD" 1863-1935

MD WILLIAM BENTON HUGHES "YANK" 1860-1923

i. LAURA ARCO HUGHES 1880-1944

HAD 13
CHILDREN
b 1867-1872

C. JOHN U, VI

1. LUCINDA U b about 1832 [1ST PARTNER = ROSSELL U?]

MD 1856 MORGAN HUGHES

a. AMERICA U MD MOSES MARION U

b. WILLIAM BENTON HUGHES "YANK" 1860-1923

MD 1877 LOUISA PRIVETT "BOOD" 1863-1935

i. LAURA ARCO HUGHES 1880-1944

MD (1ST) BERTON LELAND BERTRAM 1882-1948

THIS MG = 2 CHILDREN b 1906, 1907

MD (2ND) 1912 LEANDER BRAKE 1867-1944

THIS MG = 5 CHILDREN - b 1910, 1913, 1915, 1918, 1920

[CS 22A]

BLD ←

MD 2ND

1914

EMMA ELIZABETH
BRAKE XID-7488

37
139
273
285
39156
280
343/352
1760
1771
7488
141
370
387/389
1771
43653
—
376/380
397
39156
21328
39153
43653
—
143
427
432
352/343
39153
21328
43653
7489
—
1771
—

Laura Arco Hughes (XID-43653) AS A GRANDAUGHTER
OF LUCINDA UPCHURCH (XID-376)

16 JAN
1998
XID

A

I. GEORGE U - HEAD OF CLAN	37
A. SHADRACK U	139
1. SILAS U	223
a. WILLIAM J. U 1829-1864	285
i. LOUISA JANE U 1851-1922	39156
2. HIRAM U	280
a. MOSES MARION U 1848-1932 MD AMERICA U	343/352
i. LUCINDA JANE U 1869-1907	1760
MD 1887 LEANDER BRAKE 1867-1944	1771
b 1888-1909	1771
(I) EMMA ELIZABETH BRAKE 1899-1948	
B. MOSES U	141
1. THOMAS U	370
a. ELIZABETH U 1844(1854)-1917 MD JAMES M. BRAKE	387/389
i. LEANDER BRAKE 1867-1944	1771
MD (2ND) 1912 LAURA ARCO (HUGHES) BERTRAM 1880-1944	43653
THIS MG = 3 CHILDREN - b 1910, 1913, 1920	
2. LUCINDA U b about 1826 MD 1844 MILES PRIVETT 1825-1864	376/387
a. GEORGE WASHINGTON PRIVETT 1848-1901	397
MD LOUISA JANE U 1851-1922	39156
b 1867-1892	
b. LOUISA PRIVETT "BOOD" 1863-1935	21328
MD WILLIAM BENTON HUGHES "YANK" 1860-1923	39153
i. LAURA ARCO HUGHES 1880-1944	43653
C. JOHN U, VI	143
1. LUCINDA U b about 1832 [1ST PARTNER = RUSSELL U?]	427
MD 1856 MD MORGAN HUGHES	432
a. AMERICA U MD MOSES MARION U	352/343
b. WILLIAM BENTON HUGHES "YANK" 1860-1923	39153
MD LOUISA PRIVETT "BOOD" 1863-1935	21323
i. LAURA ARCO HUGHES 1880-1944	43653
MD (1ST) BERTON LELAND BERTRAM 1882-1948	7489
THIS MG = 2 CHILDREN b 1906, 1907	
MD (2ND) 1912 LEANDER BRAKE 1867-1944	1771
THIS MG = 5 CHILDREN - b 1910, 1913, 1915, 1918, 1920	

BLB MD(2ND)
1914 EMMA
ELIZABETH
BRAKE XID-7488

LAURA ARCO HUGHES (XID-43653) AS A
GREATGRANDDAUGHTER OF LUCINDA UPCHURCH
(XID-376)

16 JAN
1998

B

XID

I. GEORGE U-HEAD OF CLAN

37

B. MOSES U

141

2. LUCINDA U b about 1827

376

MD 18 SEP 1844 MILES PREWITT

a. GEORGE WASHINGTON PREWITT b 1847

397

MD LOUISA — —

i. LOUISA "BOOD" PREWITT b about 1866 (1876?)

d 6 MAY 1935

MD about 1877 WILLIAM BENTON "YANK"

HUGHES 1860-1923

(I) LAURA ARCO HUGHES 1880-1947

MD 6 APR 1902 BERTON LILAR BERTRAM

CHILDREN: HATTIE BERTRAM b 1906

LEONARD BERTRAM b 1907

MD 21 FEB 1912 LEANDER BRAKE

CHILDREN: ZONA BRAKE 1910

DORTHEA BRAKE 1913

CHARLES EVERETT BRAKE 1915

MAXI MAXINE BRAKE 1918

RUBY MAE BRAKE 1920

ELEANOR LOUISE BAKER

XII- 3491

MICHAEL ENTERPRISES
R. P. UPCHURCH
6 EAGLES WAY LANE
LAKE ST. LOUIS, MISSOURI 63367-2240



3 MAR 1998

ELEANOR L. BERTRAM
2529 FONDULAC DR.
EAST PEORIA, IL 61611-2219

Dear Cousin Eleanor,

Thank you for your subscription for the UB and for Englandia for 1998. We put UB Vol 19 No 1 in the mail yesterday but since it goes by bulk mail it may take 2-3 weeks to reach you.

Thank you also for the sizable packet of details which arrived on 25 FEB 1998. This looks great. It will take me some time to get to it and to compare all of your information to mine. We do continue to move forward. I'll be back in touch in due course.

Having just taken a trip to Arizona I am a little behind on family history correspondence but hope to catch up quickly. Unfortunately our copier is broken again. We had to take the last few pages of the UB to a printer to finish the issue. The repairman is due to pay us his third visit today regarding the copier. He can't seem to figure out what the problem is. Once you are accustomed to a copier it is really

hard to do without one.

We are now fully into making arrangements for the farming season ahead. My hired man and I will have about 750 acres of soybeans to plant. I am also working on a new farm plan for 1999. If my 3 operators go along with it it should be a simple operation. Then I can do more family history!

Eleanor, I really appreciate your ongoing interest in our shared Upchurch heritage and look forward to our continued exchanges.

All the Best!

Sincerely yours
 Phil Upchurch
 (☺) {ROBERT PHILIP UPCHURCH}

#3 some of the material on Michael U, III was new to me and I am especially grateful for it.

#4 I still need clarification on the husband of Elizabeth U b 1846 (Wayne Co, KY). Was it RUFUS E. DISHMAN or REUBEN DISHMAN?

I found #9 in your papers

#5 For Joseph Wesley U & Martha Evelyn Bell I have a 9th child not on your list: MARY JOSEPHINE U b 26 DEC 1908 & 29 DEC 1962 - md (1st) 1927 A. T. WHITE; md (2nd) 1937 JOEY RIDER.

#6 I am confused about Martha Bell who md Joseph W. U. See enclosed sheets which illustrate the problem

#7 For Mary C. Priett b 6 MAR 1870 - you show her also died 6 MAR 1870 ??? . Is her husband Thomas DOREN or Thomas DUREN?

I know there are other items where your records and mine are not in agreement but mostly the differences are minor. We can get into any of these that are of interest.

Provided herewith are copies of my Master Outline for the George U / More U subclass (24 pages) and for the George U / John U subclass (25 pages) through the 9th generation of the Upchurch family in America. These Master Outline cover the children, grandchildren & GC children of these two sons of George Upchurch - Head of Upchurch Clan No 5. The

descendants (if any/ if known) of the Occidens are covered in continuation sections as indicated by number on the left hand side of the page which number I have highlighted. Please let me know if you want copies of any of these continuation sections. Also note that details on certain family members and their descendants may be covered in other Master Outlines. This happens when cousins marry. I do not like to enter details at more than one place - to conserve space & prevent entering errors.

If you would like copies of my Master Outlines for other children of George Upchurch (XID-137), please let me know.

Eleanor, I can't thank you enough for your cooperation. Let me know what we should do next.

Smiling face icon
Sincerely yours
Phil Upchurch

[ROBERT PHILIP UPCHURCH]

① See It 25 NOV 1990 Cheryl Reavis Albert to RPU

I. George U - Head of Class

A. John U

1. Daniel Granville U

a. Joseph W. U "Jode" b 1865 (KY)

and 28 DEC 1888 Martha Bell ↑

② See It 25 FEB 1998 Eleanor Lewis Baker to RPU
and also 29 Apr 76. These two references show that
on 28 DEC 1888 Martha Evelyn Bell and Joseph Wesley
U "Jode" b 10 OCT 1850. He was son of Silas U; gr of
Shadrach U & gr of George U - Head of Class. [NOTE:
this means the "a" part of ① is in doubt. Need
to determine if Daniel Granville U had a son
Joseph W U "Jode" b 1865 and if so who did he
marry? - RPU]

ELEANOR LOUISE BAKER

XID-7491

① - 16 JAN 1998 - RPA called ELB (309) 699-5221 & thank her for her large packet of 18 AUG 1997 which I have now completed except for one problem over a subsidy we discussed which I will write her about. She is recovering from a cold. Her health does not allow for travel as she has had some "replacements" and now has a heart condition. She, nevertheless, sounds upbeat and wants to continue cooperation.

ELEANOR LOUISE BAKER

XID-7491

Robert P. Upchurch
MICHAEL ENTERPRISES
6 Eagles Way Lane
Lake St. Louis, MO 63367-2240



17 DEC 1998

ELEANOR L. BERTRAM
2529 FONDUAL DR
EAST PEORIA, IL 61611-7219

Dear Cousin Eleanor,

I am writing for several reasons. First let me thank you for your renewal on the UB and Englandia for 1999 and for enrolling as a PATHFINDER Underwriter of our English Research effort. I have already engaged Professor Ransome to help me again in 1999. Let's hope for a banner year in Upchurch research on both sides of the Atlantic.

It is unfortunate that I have not yet been able to process the substantial packets provided with your letters of 4 AUG 1998 and 22 SEP 1998. Please know that I do appreciate all your work. You know from past experience that I will get to the packets sooner or later. One stays busy and gets a lot done —

but not everything.

Enclosed is an excerpt of a 1 DEC 1998 letter from Dennis Wayne Price. Note that his research shows he is a descendant of MILUS DISHMAN who was supposedly a son of LYDIA UPCHURCH. I do not show this Milus Dishman. Do you have any information to help us get this all straight (I'll be embarrassed if you tell me it's in the two packets of yours I have yet to process)

This finds us well and keeping our fingers crossed. Sallaine did have bout (two actually) in 1998 with internal bleeding in one case and pain in the other. They put her in the hospital but never did find out what was wrong - maybe DIVERTICULITIS - but not sure. She seems fine now.

I hope you and LeRoy are bearing up and escaping the clutches of the hospitals and doctors. I had just as soon stay away from them but when you

really need them it is nice to have them.

Tomorrow we leave for a two week unit to NC and FL. We get to see Gallivier, 3 sisters & 1 brother and on my side my sister, a brother-in-law and a niece to whom I am close. It will be a series of one-night stands. We will enjoy it but be glad to get back home to peace & quiet - and to my family history projects.

With All Best Wishes for a
MERRY CHRISTMAS

Sincerely yours
 Phil Upchurch
 (ROBERT PHILIP UPCHURCH)

See #1 DEC 1998 Dennis Wayne Price D R PH

Dennis is descended from George H, Head of Clan through his daughter Lydia H b 1782 (Brunswick Co, VA) d 1847 (Wayne Co, KY) who md. Jefferson Dishman "Jeptha" b 1784 (VA) d 1843 (Wayne Co, KY). Dennis lists 10 children of Lydia & Jefferson but not all records agree with this list. The children of Lydia & Jefferson as given by Olive Morgan on pg 68 of Her Upchurch Story are as follows:

1. SINAH DISHMAN b 1805 (NC)
2. ARCHIBALD DISHMAN b 1806 ()
3. MARK DISHMAN b 1810 (NC)
4. JOSEPH DISHMAN b 1812 ()
5. MOSES DISHMAN b 1811 ()
6. BURRELL TREMONT DISHMAN b 1820 ()

[NOTE: Morgan reports on an 1847 (±) land deal in Wayne Co, KY where mention is made of her 3 minor children/heirs. They are:

- A. CATHERINE DISHMAN
- B. JANE DISHMAN
- C. JEFFERSON T. DISHMAN

Dennis in his 1 DEC 1998 letter lists the above 6 plus 4 more as follows:

- I. MILUS DISHMAN b 1811 (NC)
md 1836 () Sazannah Raine "Sasie" b 1816 (SC)
- II. THOMAS DISHMAN b 1809
md Elizabeth Percy
- III. ELLENDER DISHMAN "Nelly" b 27 SEP 1814
- IV. CATHERINE JANE DISHMAN b 1815
md () David Craig

MORGAN concludes these three are not children of "Jeptha" & Lydia but rather of their son Archibald Dishman - RFG

Dennis lists descendants of Milus Dishman in detail down to him:

Milus Dishman → Granville Slop Dishman "Grant" → Mattie Bell Dishman
→ Edith Marie Welch → Dennis Wayne Price

From Ltr 4 AUG 1998 Eleanor Louise Baker to RPA - Pg 29

* Berton ^{father} Bertram md. (1) 1902 → Laura Arco Hughes
 * m.d. (2) Emma Brake
 * ch. Ray b. 1915
 * Mae B. 1919
 (my husb.) Le Roy b. 1923 &

Children
 * Hattie b. 13 Apr 1901
 * Leonard b. 8 May 1901

this happened 2nd
 this happened 3rd
 m.d. (2) 9/12
 Hannibal, Mo.
 Laura's happened 3rd

* Leander Brake md. (1) 32 Dec 1887 → Lucinda Upchurch
 (Arizona?) ch. Zona ^{13 Sept 1910}
 * Dortha 1913
 * Charles E. 1915
 * Mary M. b. 1918
 * Ruby M. b. 1920

b. 1869 d. Aug 1901
 ch. ^{Upchurch}
 * Martin b. 1888
 * Molly b. 1890
 * Wm. C. Dent b. 1892-
 * Amanda ^{Edw} b. 1893
 * James Kirby b. 1896
 * Emma E. b. 1899 ^{Ejor with}

11 months after Lucinda died - Leander and Laura were in Decatur Co Mo. and Zona was born 1910
 + + then they married at Hannibal, Mo 21 Feb 1912

m.d. (1) 1908
 m.d. (2) 1912
 m.d. (3) 1912
 m.d. (4) 1912
 m.d. (5) 1912
 m.d. (6) 1912
 m.d. (7) 1912
 m.d. (8) 1912
 m.d. (9) 1912
 m.d. (10) 1912
 m.d. (11) 1912
 m.d. (12) 1912
 m.d. (13) 1912
 m.d. (14) 1912
 m.d. (15) 1912
 m.d. (16) 1912
 m.d. (17) 1912
 m.d. (18) 1912
 m.d. (19) 1912
 m.d. (20) 1912
 m.d. (21) 1912
 m.d. (22) 1912
 m.d. (23) 1912
 m.d. (24) 1912
 m.d. (25) 1912
 m.d. (26) 1912
 m.d. (27) 1912
 m.d. (28) 1912
 m.d. (29) 1912
 m.d. (30) 1912
 m.d. (31) 1912
 m.d. (32) 1912
 m.d. (33) 1912
 m.d. (34) 1912
 m.d. (35) 1912
 m.d. (36) 1912
 m.d. (37) 1912
 m.d. (38) 1912
 m.d. (39) 1912
 m.d. (40) 1912
 m.d. (41) 1912
 m.d. (42) 1912
 m.d. (43) 1912
 m.d. (44) 1912
 m.d. (45) 1912
 m.d. (46) 1912
 m.d. (47) 1912
 m.d. (48) 1912
 m.d. (49) 1912
 m.d. (50) 1912
 m.d. (51) 1912
 m.d. (52) 1912
 m.d. (53) 1912
 m.d. (54) 1912
 m.d. (55) 1912
 m.d. (56) 1912
 m.d. (57) 1912
 m.d. (58) 1912
 m.d. (59) 1912
 m.d. (60) 1912
 m.d. (61) 1912
 m.d. (62) 1912
 m.d. (63) 1912
 m.d. (64) 1912
 m.d. (65) 1912
 m.d. (66) 1912
 m.d. (67) 1912
 m.d. (68) 1912
 m.d. (69) 1912
 m.d. (70) 1912
 m.d. (71) 1912
 m.d. (72) 1912
 m.d. (73) 1912
 m.d. (74) 1912
 m.d. (75) 1912
 m.d. (76) 1912
 m.d. (77) 1912
 m.d. (78) 1912
 m.d. (79) 1912
 m.d. (80) 1912
 m.d. (81) 1912
 m.d. (82) 1912
 m.d. (83) 1912
 m.d. (84) 1912
 m.d. (85) 1912
 m.d. (86) 1912
 m.d. (87) 1912
 m.d. (88) 1912
 m.d. (89) 1912
 m.d. (90) 1912
 m.d. (91) 1912
 m.d. (92) 1912
 m.d. (93) 1912
 m.d. (94) 1912
 m.d. (95) 1912
 m.d. (96) 1912
 m.d. (97) 1912
 m.d. (98) 1912
 m.d. (99) 1912
 m.d. (100) 1912

See Census record next page

ch. Martin ^{Birdsey, Mo} m.d. 1908 - Oline "Ollie" Biercy
 * Molly " 1907 - Wm. C. Cersie Adair
 * Amanda 1909 - Millard Bertram ^{son of Berton Lilar Bertram}

married W. A. ... Co Ky. Came to Ill. Rossville

NOTE: THIS IS A VERY HELPFUL SHEET AND A COPY HAS BEEN PLACED IN THE BDFILES OF

- ELEANOR LOUISE BAKER
- BERTON LILAR BERTRAM
- LAURA ARCO HUGHES
- LEANDER BRAKE
- LUCINDA U
- EMMA ELIZABETH BRAKE