

BENJAMIN

PIERCE

○ On 11 DEC 2014 R.F.U. Rec'd from Drain Clay Watts about 6 marriages for Franklin Co, NC including the following:

NAME AND ADDRESS OF INTENDED HUSBAND			COLOR	AGE	NAME AND ADDRESS OF INTENDED WIFE			COLOR	AGE	
Upchurch, Wm			W	21	Alice Green			W	20	
LICENSE NO.	ADDRESS		ADDRESS							
	Franklin County		Franklin County							
DATE ISSUED	NAME OF MINISTER OR OFFICIAL CELEBRATING MARRIAGE		TITLE		DATE OF MARRIAGE		PLACE OF MARRIAGE			
1-10-1876	F. P. Pierce		D.P.		7	11	1876	Benjamin Pierce		
NAMES OF WITNESSES										
N. D. Green J. B. Pierce C. B. Upchurch										

△ WILLIAM U [WILLIAM EASTON U]

△ ALICE GREEN

△ F. P. PIERCE [FURNBY PERRY PIERCE]

△ BENJAMIN PIERCE

△ N. D. GREEN

△ J. B. PIERCE

△ C. B. U.

"BEN"

PEARCE

○ EXTRACT OF DETAILS ASSOCIATED WITH THE MARRIAGE OF DIANA FRANCES BUNN AND RANDY WAYNE DUKE ON 18 MAR 1989 IN HOPKINS CHAPEL CHURCH, WAKE CO., NC. - RPU 10 SEP 2015

△ I "BEN" PEARCE

I. -- BUNN

△ A. RUDOLPH BUNN

△ MD (L) FRANCES PEARCE ←

△ 1. DEANNA FRANCES BUNN

△ MD (L) RANDY WAYNE DUKE

△ 2. DONNIE BUNN

I -- DUKE

△ A. BOBBY DUKE, SR

1. RANDY WAYNE DUKE ←

△ 2. DANNY DUKE

MD (L) BECKY --

△ 3. BOBBY DUKE, JR

OTHER NAMES:

△ TODD PEARCE

△ TRACE PEARCE

△ LINDA PEARCE
(AUNT OF THE BRIDE)

MD (L) -- --

A. FRANCES "BEN" IS FOUND AS FOLLOWS

I. -- PEARCE

A. WM PEARCE 1890 - 1970

MD (L) FRANCES PRIVETTE b 1856

1. ED PEARCE

b APT 1876

MD (L) LULA WILLIAMS

△ G. ALVIN OREN

PEARCE

"BEN" PEARCE

b 1915

d 2001

MD (L)

DOROTHY

MAE

BECK

RPU OBSERVATION - 10 SEP 2015

This single sheet is used to record the fact that in Franklin Co., NC there was a person often referred to as "BEN" PEARCE - who was actually ALVIN OREN PEARCE 1915-2001, whom see for details

BEN PEARCE

Alternate name for BEN PEARCE OF FRANKLIN CO, NC - RPY 28 AUG 2015

In the 1980's a number of newspaper articles referenced a BEN PEARCE of Franklin Co, NC. My research revealed that the actual name of this Ben Pearce was ALVIN OREN PEARCE 1915-2001 under which name his Biopile will be maintained.

Further research indicates that it is likely that Alvin Oren Pearce is the same as the Alvin Pearce shown as the son of EDWARD PEARCE, on which more research should be done

FROM: FIND A GRAVE:

Alvin Oren "Ben" Pearce

Created by: Betty and Scott
Record added: Jun 16, 2011
Find A Grave Memorial# 71488380

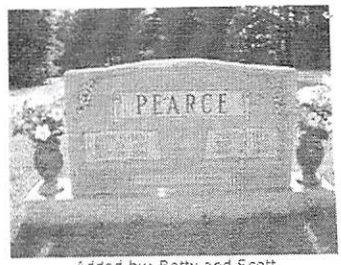

Added by: Betty and Scott

Birth: May 22, 1915
Death: Jul. 19, 2001

Family links:
Spouse:
Dorothy Mae Beck Pearce (1917 - 1993)*

Children:
Paul David Pearce (1943 - 1986)*

*Calculated relationship

Burial:
Oak Grove Baptist Church Cemetery
Youngsville
Franklin County
North Carolina, USA

(13) Internet Download in It, 7 MAR 2000 Flora Pauline U DRPM

44. BENJAMIN⁷ PEARCE¹ CSA (JOHN⁶, PHILLIP⁵, NATHAN⁴, NATHAN³, PHILLIP², GEORGE¹) was born November 11, 1816 in Franklin Co., NC, and died August 30, 1904 in Franklin Co., NC^{2d}. He married (1) ELIZABETH UPCHURCH November 17, 1836 in Franklin Co., NC. She was born Abt. 1823. He married (2) MALINDA DENTON January 7, 1856 in Franklin Co., NC, daughter of REDIN RICHARDS and NANCY DENTON. She was born Abt. 1839 in Franklin Co., NC. He married (3) BETTY FASON Abt. 1886, daughter of BENJAMIN FASON. She was born December 1847.

Notes for BENJAMIN PEARCE¹ CSA:

Enlisted in Co. I, 55th Regt. on February 19, 1863 at the age of 39 as a Pvt.. Captured at Gettysburg, PA July 1-3, 1863. Confined at Fort Delaware and Point Lookout, MD

More About BENJAMIN PEARCE¹ CSA:

Burial: Nannie Orchard Cem., SR1745, 1.1 mi. W Hwy 39, Franklin Co., NC

Children of BENJAMIN PEARCE¹ and ELIZABETH UPCHURCH are: - [9% BURKELY U]

- 111. i. LENORA JANE⁸ PEARCE, b. January 15, 1842, Franklin Co., NC; d. October 9, 1927, Franklin Co., NC.
- 112. ii. WILLIAM PEARCE, b. February 1850, Franklin Co., NC; d. January 26, 1917, Franklin Co., NC.
- iii. FRANCIS PEARCE, b. Abt. 1855, Franklin Co., NC.

Children of BENJAMIN PEARCE¹ and MALINDA DENTON are:

- 113. iv. JOHN H.⁸ PEARCE, b. Abt. 1853, Franklin Co., NC.
- v. BURRELL PEARCE, b. Abt. 1858, Franklin Co., NC; m. ORAH POOLE; b. Unknown.
- 114. vi. JAMES E. PEARCE, b. 1860, Franklin Co., NC; d. December 23, 1929.
- 115. vii. NANCY ELLEN PEARCE, b. Abt. 1862, Franklin Co., NC.
- 116. viii. CHERRIE PEARCE, b. Abt. 1862, Franklin Co., NC; d. June 8, 1903, Franklin Co., NC.
- ix. ARCHIBALD C. PEARCE, b. May 31, 1863, Franklin Co., NC^{2d}; d. January 11, 1925, Franklin Co., NC^{2d}; m. LEAH LANCASTER, August 20, 1881, Franklin Co., NC; b. Abt. 1862.
More About ARCHIBALD C. PEARCE:
Burial: Nannie Orchard Cem., SR1745, 1.1 mi. W Hwy 39, Franklin Co., NC
- x. THOMAS SHERMAN PEARCE, b. Abt. 1866, Franklin Co., NC.
- 117. xi. AUGUSTUS FENNER PEARCE, b. April 27, 1867, Franklin Co., NC; d. February 28, 1942, Franklin Co., NC.
- 118. xii. BENJAMIN CALVIN PEARCE, b. March 12, 1869, Franklin Co., NC; d. November 19, 1952, Franklin Co., NC.
- xiii. PETTIGREW PEARCE, b. Aft. 1871, Franklin Co., NC; d. Franklin Co., NC.
- xiv. MARY BELL PEARCE, b. Aft. 1873, Franklin Co., NC.
- xv. JOSEPH TURNER PEARCE, b. February 1874, Franklin Co., NC.
- 119. xvi. MARIAH PEARCE, b. March 1875, Franklin Co., NC.
- xvii. ALLISON P. PEARCE, b. 1879, Franklin Co., NC.

① Per Attach #29 West Sts 18 MAY 1975 - Franklin Co NC Marriage Bonds

"Leary U m Benjamin Pearce ↑ 17 NOV 1836 - Bondsman & witness = James U. " (NOTE: BENJAMIN PEARCE XID-2801 HEADS A LINE IN THE BENJAMIN U / FRANCIS U SOBCLAN - RPH)

② Ben U and Nancy Fedhetter they had a dau Frankie U who md John Pearce h 10 NOV 1787. John was son of Phillip & Nancy (Bunn) Pearce. John & Frankie

(U) Pearce had 9 children one of whom was Benjamin Pearce ↑ Benjamin md the 1st time Jessie U, 2nd Jinda Denton & 3rd Betty Fason. He raised 11 children and lived to be 88.

(33, pg 21 - see ref for descendants) (Note - assume Jessie & Leary U on same - RPH)
↳ XID-2795

③ See Pg 6 of 13 APR 1978 Sts Edythe M. Tynjett to RPH

A. Leary U md 17 NOVEMBER 1836 Benjamin Pearce ↑ in Franklin Co NC she was dau of Boshley (Beshley) U.

④ See Pg 10 of 4 JUN 1978 Sts Edythe M. Tynjett to RPH

A. (") visited with those of Benjamin Pearce ↑ granddaughters one night in June. The oldest, Mamie Bunn remembers her grandfather and says all of his children but two were by his second wife, Jinda Denton. I have some doubts about this since Benjamin md Leary in 1836 and Jinda 20 years later. " - Edythe M. Tynjett - see Pearce History for Benjamin Children.

B. Pg 7 - Blake Baker & Frances U marriage bond 16 NOV 1929 Wake Co, NC Blake Baker was a neighbor of Benjamin Pearce ↑ & Ambrose U. He was ^{involved} in a land dispute with Benjamin's Father John.

⑤ See Sts 5 MAR 1982 Edythe Lee Medlin to RPH

See Photo File 82-7 for photo of Benjamin Pearce ↑

⑥ See NC Supreme Court Case # 4828 Franklin Co 1849

Benjamin Pearce was witness in trial of John U for burning of sawmill of Malthus D. Freeman, for which John U was sentenced to be hung.

⑦ See Pearce Family - Compiled 1967

I. Nathan Pearce and Nancy Weston

A. Philip Pearce b. 24 JUL 1754 and Nancy Brown

1. John Pearce b. 10 NOV 1787 and Frankie U d. at age 80 - was dau of Benjamin U and Nancy Sedbetter (lived to age 85) Benjamin U had sister Frankie U, Betty U & Nancy U. Frankie's brother Jubilee U lived to be 80

↳ lived to 88
 a. Benjamin Pearce ↑ md 1st Seesie U
 11 children md 2nd Linda Benton age 47
 md 3rd Betty Fason

Linda Benton was dau of Berk Perry & gd of Bennett Perry
 ↳ and of Nancy Benton d age 45
 ↳ dau of Brew Benton

⑧ See Htr 18 JAN 1994 Crama See Smith to RDM

In 1863 the heirs of John Pearce petitioned that his 1125 acres in Franklin Co, NC be divided among his heirs. The 1866 Court order did so and did not mention his son Benjamin Pearce. Daughter Founds (Pearce) Mitchell rec'd 187 acres which she sold in 1890 to a Benjamin Pearce [Question - was this Benjamin Pearce XID-2801? - RPA]

⑨ See Pearce Family - Compiled 1967

I. Nathan Pearce and Nancy Merty

A. Philip Pearce b 24 JUL 1754 and Nancy Burns

1. John Pearce b 10 NOV 1781 and Frankie U

a. Benjamin Pearce - bond to be 88

Raised 11 children

md 1st Fessie U

md 2nd Linda Denton d eye 41

md 3rd Betty Fason.

i. Jane Pearce and John Ake Pearce

ii. Bill Pearce

iii. John Pearce

iv. Bunell Pearce

v. Cherie Pearce [dau of Steve Pearce bond to be 86]

vi. Nancy Arch Pearce [NANCE]

vii. Sherman Pearce

viii. Gus Pearce

ix. Calvin Pearce

x. Mariah Pearce

xi. Alison Pearce [Allison]

xii. Pettie Crew Pearce

xiii. Joe Turner Pearce

xiv. Francis Pearce

xv. Mary Bell Pearce

xvi. Arch Pearce

⑩ Franklin Co, NC marriages

Benjamin Pearce md LANCY U

Bond: 17 NOV 1836

Witness / Bondsman: James U ; S. Patterson

- (11) See Pearce Family - Item in It 16 SEP 1998 Claude Crayhan Hudson D. RFD - 5 Pages - Pg 3, 4, 5

I. Nathan Pearce, I b 1735

A. Philip Pearce

i. John Pearce, II

a. Benjamin Pearce ↑ age 88 still living
md (2nd) Linda Denton - 14 children - 11 to adults

- i. Jane Pearce md (1) John Pearce, son of AKE Pearce
- ii. Bill Pearce md (1) Frances Pruett
- iii. John Pearce md (TX) Norah Anderson
(I) Ophelia Pearce md Floyd Hamer
(II) Franklin Sears Hamer; (III) Oueda Nell Hamer
(IV) George Pearce; (V) Jones Pearce
(VI) GURTIE Pearce md (1) Hascal Williams
(A) J. D. Williams; (B) Infant son
(VII) Lee Pearce; (VIII) Randal Pearce; (IX) Johnnie Pearce
- iv. Burrell Pearce md (1) Oran Poole
(I) William Pearce d about age 21 (TN) [Needs Clarification - RPA]
(II) James Madison Pearce d at birth [recreation]
- v. Cherry Pearce md (1) John Alford - offspring listed separately
- vi. Nancy Pearce md (1) Bob Pearce → TX - offspring listed separately
- vii. Arch Pearce - Never Married b 31 MAR 1863
- viii. Sherman Pearce - Never Md b 19 APR 1867 d 28 FEB 1942
- ix. Gust Pearce md (1) Geneva Denton
A. Mamie Pearce md (1) Tray Baum; B. Earl Pearce; C. Alton Pearce
D. RAY Davis Pearce; E. Grama Pearce; F. Aleene Pearce; G. Anna Burrell Pearce
- x. Calvin Pearce md (1st) Lucy Williams - one child
A. Bennie Pearce md (1) Meta Poole
- xi. Mariah Pearce md (1) Joe Pearce - 4 children - 3 names known
A. Edgar Pearce; B. Joe Turner Pearce; C. Benjamin Pearce

⑫ See Pearce Family - Item in It 16 SEP 1998 Claude Crayton Hudson @ RPA - 5 pages - PG 3 - The Passage below provides crucial information on the Upchurch Family but raises questions. See Passage below and the following interpretation

Fill, ~~20~~ ³¹ Pearce, 80, his children were: Halley, 70; Nathan, 86; Eley, 80; Hardy went to Alabama. Fill's wife was Nancey.

Benjamin Pearce's mother was Frankie Upchurch, 82, and Frankie Upchurch's mother was Nancey Ledbetter, 85. Nancey Ledbetter married Ben Upchurch.

Ben Upchurch's sisters -- Frankie, Bettie, Nancey. Frankie Upchurch's brothers: Juble Upchurch, 80; Frankie's sister Winnie Upchurch.

Benjamin Pearce's wife was Linda Denton, 47; Linda Denton's mother was Nancey Denton, 45; Nancy's mother was Cherry Denton, 75. Drew Denton was the father of Nancy Denton.

I. Nathan Pearce, I b 1775

A. Philip Pearce "FELL" 80³¹ md () NANCY --

- 1. Halley Pearce 70
- 2. Nathan Pearce 86
- 3. Eley Pearce 80 [ELI]
- 4. Hardy Pearce → AL
- 5. John Pearce, II 80

md () Frankie U 82 ←

a. Benjamin Pearce

b 11 NOV 18 16

md Linda Denton 31 47

14 children of this m/f 11 reached adulthood

S
A
M
E

I. Drew Denton
md () Cherry
-- 75

A. Nancy Denton 31

- 1. Linda 31 Denton 47

I. Richard U, II

- A. Frankie U (F)
- B. Bettie U
- C. Nancey U
- D. Juble U 80 [JUBAL U]
- E. Winnie U #
- F. Benjamin U md () Nancy Ledbetter 85

- 1. Frankie U 82
- 2. Winnie U #

1) The reference that Frankie had a sister Winnie could mean Winnie was a dau of Richard U, II or of Benjamin U. Crossfile under WINIFRED U

2) It would appear Nancy Denton md () -- DENTON -- OR had Linda out of wedlock

3) Presume these ages show the lifespan of these individuals - RPA

(14) See Pearce Family - Item in It 16 SEP 1998 Claude Crayton Hudson to RFD - 5 Roger - Pg 3

I. Nathan Pearce, I b. 1735

A. Philip Pearce

1. John Pearce, II b. 1800 md (C) Frankie U - d age 82

a Benjamin Pearce age 88 - still living md (2nd) Juida Benton 47

b Jack Pearce 80 md (C) Jane Alford

i Bryant Pearce → AL d age 22 (TX) (Bur. - Bonham, TX)

(I) J. J. Pearce (M) (II) J. A. Pearce (M)

(III) W. E. Pearce (M) (IV) Susan Pearce

c. Cal Pearce 85 md (C) Kathy Baker

d. Clear Pearce still living md (C) William Gay

e. Sidney Pearce 70 "Sinda" md (C) Penn (Palum) Mitchell
md (C) Susan Brown

f. Prissy Pearce 73 md (C) Baldy Aifen

g. Harriet Pearce 78 md (C) Amen U [AMBROSE AMOS U]

h. Jane Pearce 75 md (C) Clem Alford

i. FAN Pearce 90 md (C) Joe Pulley

(15) FROM:

FIND A GRAVE

RFD 29 AUG 2015

Benjamin Pearce

Note - Nanny Orchard
am AKA

BENJAMIN PEARCE
CEMETERY



Added by: Betty and Scott

Birth: Nov. 11, 1816
Death: Aug. 30, 1904

Family links:
Children:

Lenora Jane Pearce Pearce (1842 - 1927)*
James Burrell Pearce (1859 - 1934)*
Cherrie Pearce Alford (1861 - 1903)*
Nancy Ellen Pearce Pearce (1862 - 1919)*
Archibald Crudup Pearce (1863 - 1925)*
Thomas Sherman Pearce (1865 - 1930)*
Augustus Fenner Pearce (1867 - 1942)*

*Calculated relationship

Burial:
Nanny Orchard Cemetery
Pearces
Franklin County
North Carolina, USA

[Edit Virtual Cemetery info \[2\]](#)

Created by: [Betty and Scott](#)
Record added: Jul 11, 2011
Find A Grave Memorial# 73195943

(16) FAMILY OF BENJAMIN PEARCE b 11 NOV 1816 (FRANKLIN CO, NC)

CENSUS RECORDS - RPU DOWNLOADS - 3 JUL 2008

1850 CENSUS DUNN TWP FRANKLIN CO, NC BAKERS & ROS FC, NC 1870 CENSUS DUNN TWP PACIFIC PD, FC, NC

Table with 3 columns: Name, B A B T, Age. Rows include Benj Pearce (1823, 27), Elizabeth Pearce (1823, 27), Jane Pearce (1842, 8), William Pearce (1849, 20).

Table with 3 columns: Name, B A B T, Age. Rows include Biryen Pearce (1815, 55), Melinda Pearce (1838, 32), John Pearce (1859, 11), William Pearce (1850, 20), James Pearce (1861, 9), Cherry Pearce (1863, 7), Nancy Pearce (1864, 6), Archibald Pearce (1865, 5), Thomas Pearce (1866, 4), Augustus Pearce (1867, 3), Benjamin Pearce (1869, 1).

I. NATHAN PEARCE, I b 9 JUL 1775

A. PHILIP PEARCE - 1 of 4 BRDS

Δ I. JOHN PEARCE, II

Δ MD (C) FRANCES U

Δ A. BENJAMIN PEARCE 1880 CENSUS DUNN TWP

Table with 3 columns: Name, B A B T, Age. Rows include Wm. Peirce (1848, 32), Francis Peirce (1857, 23), Lucy W. Peirce (1874, 6), Rosella Peirce (1876, 4), Furney E. Peirce (1878, 2).

1900 CENSUS DUNN TWP

FRANKLIN CO, NC

Table with 3 columns: Name, BORN, Age. Rows include William Pearce (HEAD FEB 1850, 50), Daisy M Pearce (DAU APR 1880, 20), Minda Pearce (DAU JAN 1887, 13), Garlon Pearce (SON MAR 1890, 10), Ira Pearce (DAU; SEP 1892, 7).

AKA Δ ELIZABETH ← MD (1ST) LEESTIE U

Δ MELINDA ← MD (2ND) LINDA DENTON

Δ LENDORA JANE P. MD (3RD) BETTI FASON

AKA Δ WILLIAM P. - b A B T 1850

AKA Δ FRANCES P. MD (C) FRANCES PRIVETTE b A B T 1857

AKA Δ JOHN H. P Δ (I) LUCY W. P

AKA Δ BURRELL P Δ (II) ROSELLA P

AKA Δ JAMES E. P Δ (III) FURNEY E. P

AKA Δ CHERRIE P Δ (IV) DAISY M. P → AKA LESSIE W. P

AKA Δ NANCY ELLEN P Δ (V) ROSA MINDA B. P

AKA Δ ARCHIBALD C. P Δ MD (C) MARCUS S. ALFORD

AKA Δ THOMAS SHERMAN P Δ (A) HERALD ALFORD

AKA Δ AUGUSTUS FENNER P Δ (B) LERALD ALFORD

AKA Δ BENJAMIN CALVIN P Δ (C) MADIED ALFORD

Δ (D) EUELL ALFORD

Δ (E) MENNIE ALFORD

Δ (F) M. C. ALFORD

Δ (VI) GARLON P

Δ (VII) ORA P

1880 CENSUS BENJAMIN P FOUND I HAVE NAMES OF 4 MORE CHILDREN b 1870-1880 - RPU

1910 CENSUS - DUNN TWP FRANKLIN CO, NC

Table with 3 columns: Name, B A B T, Age. Rows include Marcus S Alford (HEAD 1885, 25), Menda B Alford (WIFE 1887, 23), Herald M Alford (SON 1907, 3), Lee E Alford (SON 1909, 6/12), William Pierce (FIL 1851, 59), Ora M Pierce (SIL 1895, 15).

1900 CENSUS - DUNN TWP, FC, NC

Table with 3 columns: Name, BORN, Age. Rows include Guss F Pearce (HEAD APR 1867, 33), Geneva Pearce (WIFE NOV 1876, 23), Mamie W Pearce (DAU MAR 1898, 2), Benjamin P Pearce (FATHER NOV 1814, 85), Alsie A Geans (SERVANT - WIFE JAN 1860, 40), Thip Geans (WIFE - WIFE MAR 1890, 10).

* FRANCES PRIVETTE IS D/O AUMA U & G/D BURRELL U & G/D RICHARD U, III 1920 CENSUS DUNN TWP FC, NC

Table with 3 columns: Name, B A B T, Age. Rows include Marcus C Alford (HEAD 1882, 38), Minda Alford (WIFE 1886, 34), Herald Alford (SON 1907, 13), Lerald Alford (SON 1909, 11), Madied Alford (DAU 1911, 9), Euell Alford (SON 1914, 6), Minnie Alford (DAU 1916, 3), M C Alford (SON 1918, 16/12), Herma House (BROTHER 1895, 25).

(17) BOOK: STRICKLAND RECORDS AND FAMILY GROUPS CARLA TATE ZOO

WAKE CO, NC RECORDS - PG 26-357 - ITEMS OF INTEREST TO RPY

RE - Estate of [△]Bertie Terrell Strickland - (Pg 266 No died 1896)

Pg 157 - 1851 Tax Roll - 1386 Acres - B.T. Strickland [△]Jamie D. Newson

Pg 159 - 9 FEB 1851 B.T.S. purchased Bunn mill from

Pg 268 - Clara A. Strickland w/o B.T.S. willed her mill 14 APR 1880 (Probated 1897). She leaves 1/2 of her estate in trust for HUS but he murdered her - so all went to DAU nee Virginia N. Strickland wife of [△]S.P. Gill. SPG d before 1894.

Pg 275 - Virginia had a life right to Clara's land but on 23 NOV 1898 agreed to give it to her 5 children - each to pay her \$30/year - some of the land in Dantz TWP - Franklin Co, NC.

Map by Pittman Stell Co. Surveyor for Wake re division of the B.T. Strickland land among the heirs of the late Vane Gill, under an order of court of October 3, 1898 according to the commissioners' report. Map shows Mill pond (Note from author: now Bunn Lake), Rocky Branch, Beaverdam Branch, Wolf Pit Branch, Moccasin Creek and roads to Louisburg (Note from author: now Shepard School Road) and Raleigh.

□△△△ Petition of Virginia N. Gill (mother of three infant children Bertie E., Sylvanus Z. and Alie A. and 2 children of age, who holds life estate in lands in Wake and Franklin Counties, requests partition of the land and requests appointment of a reputable and disinterested person to represent the children as their next friend in the action of partition about to be instituted. Signed Virginia N. Gill before George L. ___offski, D.C. 8/23/1898. Order that W.T. Smith be appointed next friend of the infants Bertie E., Sylvanus Z. and Alie A. Gill and be authorized to join in the special proceeding for partition. D.H. Young, Clerk Superior court 8/23/1898.

○△△△ Petition for partition. Filed 8/23/1898 in Book C Partion (sic) p. 368 9/5/1905. Case No. 859. Virginia N. Gill et al. Ex Parte. Stated that her mother had died 12/7/1896 leaving a last will and testament which was admitted to probate in Wake County. All of the real estate of the testatrix was devised to Virginia N. Gill as a life estate and Virginia's children Walter C., James E., Bertie E. Sylvanus Z. and Alie A. are each entitled to 1/5 of the value of the land subject to the life estate of their mother. Walter C. and James E. are over 21 years of age and the other 3 children are minors, Bertie E. being 20 years old, Sylvanus Z. being 18 years old, and Alie A. being 15 years old, all of them living with their mother the petitioner Virginia N. Gill. The land was the property of Mrs. Clara A. Strickland and is described as "All that tract of land lying in Little River Township in the County of Wake and in Dunn Township in the County of Franklin on the waters of Mocasín (sic) Creek, bounded on the North by the lands of Ambrose Upchurch and Benjamin Pearce; on the East by the lands of Joseph Glover and Henry Haywood's heirs; on the South by the lands of Noah Strickland, G.M. Bell and J.R. Edwards and on the West by the lands of Nannie A. Hunter, Lemon Chamblee, Thomas Wiggs and W.H. Chamblee, Jr." A large portion of the land is uncleared and yields a very small income, and it is greatly to the interest of all parties concerned that the land shall be divided before the life estate of the petitioner Virginia N. Gill shall terminate, so that the petitioners who are remaindermen may each own his land in severalty, with the right to improve the same and to render it more productive.

18 FRANKLIN CO, N.C. DEED MADE 27 NOV 1854 WHEREIN JOHN PEARCE SELLS 300 A TO BENJAMIN PEARCE (BOTH OF FRANKLIN CO, NC) FOR \$300 - ITEM TO RPU ON 29 OCT 2006 FROM CARLA JONES - COPY PLACED IN FRANKLIN CO, NC DEED FILE AND IN CARLA JONES BIOFILE.

DESCRIPTION OF PROPERTY:

= SPELLING UNCLEAR

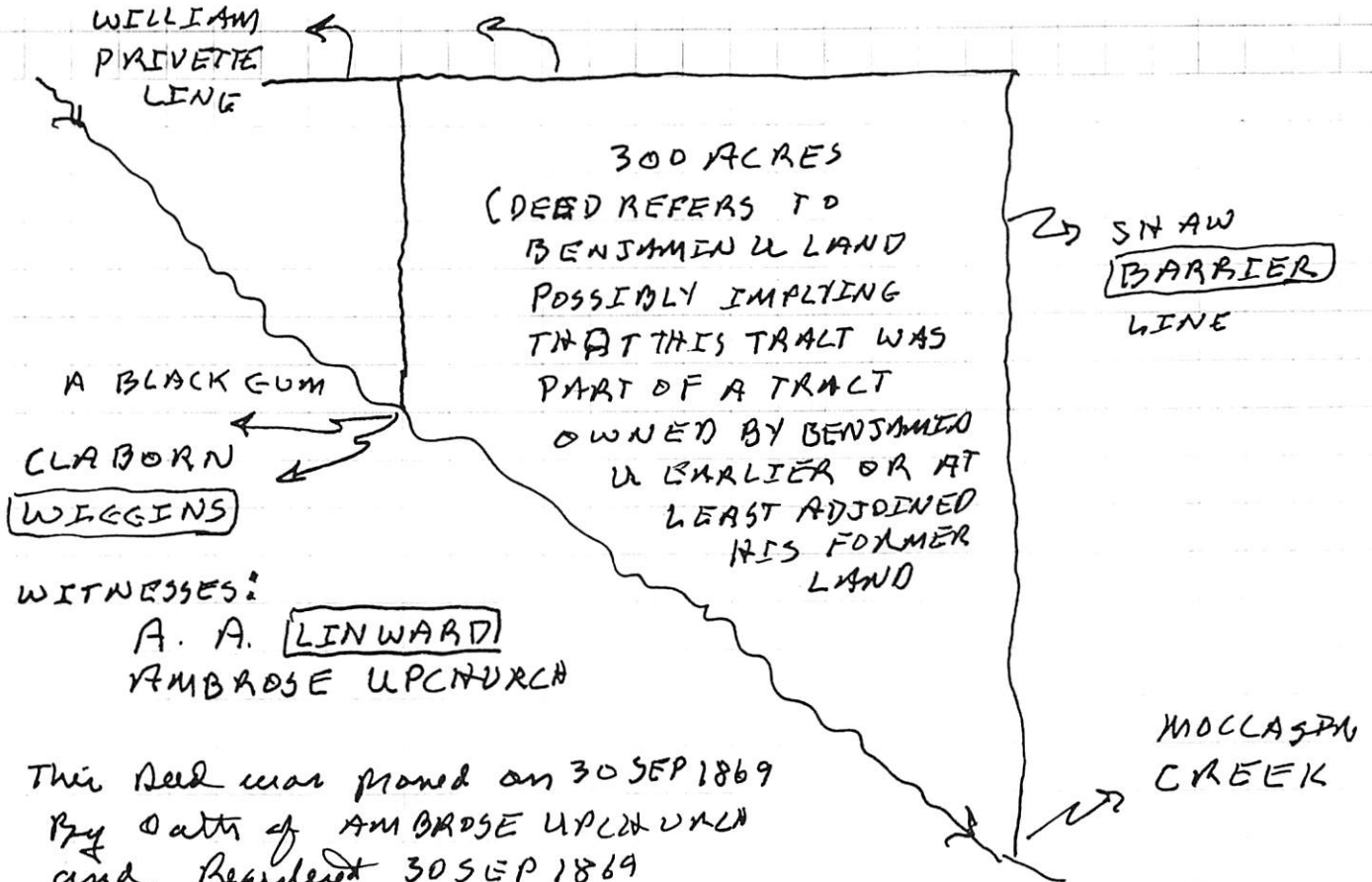

This deed was proved on 30 SEP 1869 by oath of AMBROSE UPCURCH and Registered 30 SEP 1869

Books & Page not given - but one page shown as 211

Carla Jones notes shown VOL 35 PG 10 of Benjamin Pearce or son of John Pearce.

19 FRANKLIN CO, NC DEED WRITTEN 9 DEC 1854, REGISTERED 12 APR 1855 TO RPU 29 OCT 2006 BY CARLA JONES - COPY IN HER BIOFILE (ITEM VIII) AND IN FRANKLIN CO, NC DEED FILE VOL 31? PG 440

John Pearce sells 400 A for \$1600 to me SIL AMBROSE AND U ADJOINS: BURTIS STRICKLIN & BENJAMIN PEARCE, et al. John Pearce placed his MARK. WITNESS: A. H. LANCASTER

BENJAMIN

PEARCE

PG 11 XIP-2801

20 JAN 1864 SURVEY TO ALLOCATE
 LANDS OF JOHN PEARCE, II
 BIONOU 1871 S/O PHILLY & NATHAN
 WIDOW - MRS FRANCES A U GETS
 623 ACRES - D/O BENJAMIN U - HDC
 6 CHILDREN EACH GET 1874

1. CLARA ANN (PEARCE) GA - HUS DEC'D
2. FAUNIE (PEARCE) PULLEY - HUS = JOSEPH
3. JANE (PEARCE) ALFORD HUS = CLEM
4. HARRIET (PEARCE) HUS = AMBROSE
5. PRISCILLA (PEARCE) ALFORD - HUS = AXALIBALD
6. LUCY (PEARCE)

MITCHELL
 HUS = PEMBERTEA

CHILD?
 CALVIN PEARCE
 GOT A REMOTE
 22 A
 # 8 - BENJAMIN
 300 A #9
 JOHN

1 MM = 3.304 P
 N 71° W
 278 P

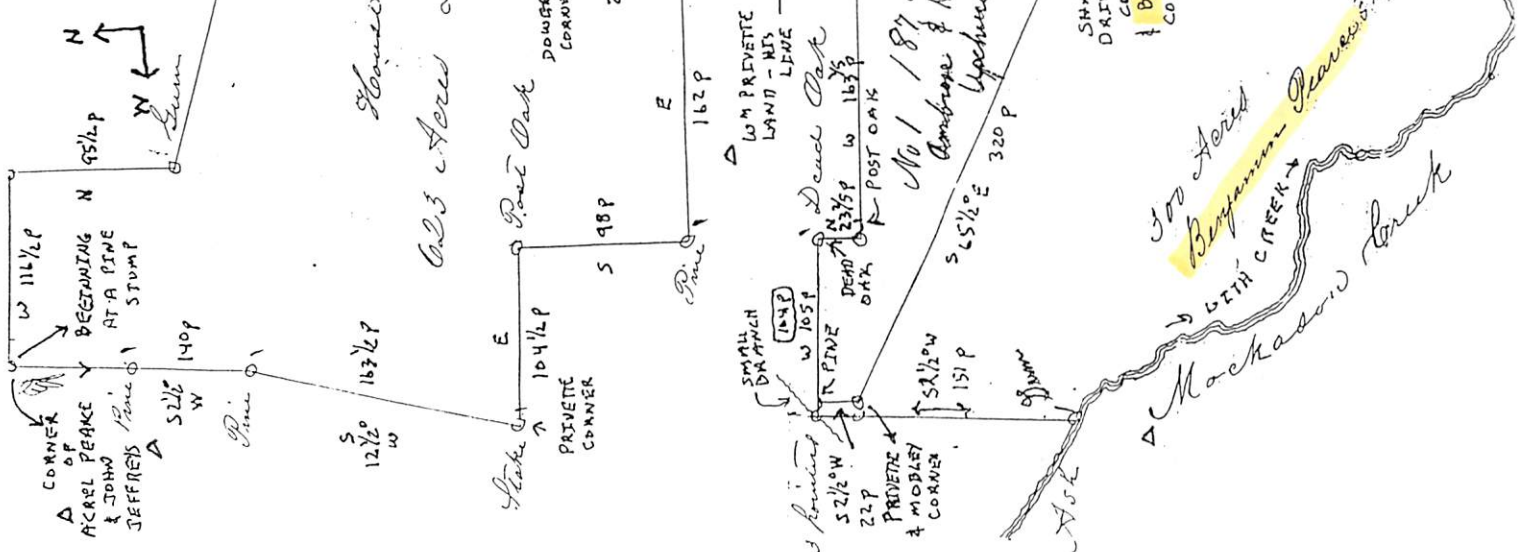

Priscilla Alford
 No. 4 1874
 No. 3 1874
 No. 1 1874
 No. 2 1874

NOTE (RRA) THE JAN 1864 SURVEY SHOWS 2166 ACRES
 & SHOWS 300 A DELETED FOR B. PEARCE & 623 A
 DELETED FOR DOWER - HENCE 2166 - (300+623) = 1243
 HOWEVER THE PLAT FOR THE DEC 1865 PETITION
 TO ALLOCATE REVEALS ONLY 1874 X 6 = 1122 ACRES
 1243 - 1122 = 121 ACRES MISSING - WHERE DID IT GO?
 NOTE (RPH) THE DEC 1865 PETITION TO ALLOCATE
 ASSIGNS 220 A TO CALVIN PEARCE. IT IS NOT
 ACCOUNTED FOR IN THE JAN 1864 SURVEY AND
 APPEARS NOT TO BE CONTIGUOUS WITH THE 1243/1122 A

APPROX SKETCH
 DIRECTION & DISTANCE
 NOT GIVEN FOR
 STREAM SEGMENTS
 X, Y, Z

(2) FROM ESTATE FILE OF JOHN PEARCE 6 10 NOV 1787
 [S/O PHILIP PEARCE 6 9 JUN 1735] SEE HIS BJD FILE - 29 OCT 2006
 selected Estate Records

Pg 15a - Sale of 10 slaves on 26 DEC 1863 by G.M. COOLEY

The slaves are all named

5 bought by the widow [FRANCES U]

and 1 each by JOHN CHAMBLEE, WILLIAM PRIVETTE
 PURRITTAN MITCHEL, JOHN PEARCE, JR
BENJAMIN PEARCE

Pg 15a & 15b - Report of Cash on Hand & Notes due etc
 Estate as of 9 MAR 1864

Cash \$ 1,000.00

W. S. HARRIS \$150.00 due 18 MAR 1854; \$74.12 due 25 MAY 1859

S. BRANTLEY \$73.69 due 2 MAR 1861; \$50.00 due 9 MAR 1859

William Gay \$29.84 due 27 APR 1861

A. U. & ARIEL Pearce \$136.52 due 19 DEC 1859 subject 1

Credit of \$245 paid 19 DEC 1862

B. T. STRICKLIN \$80.00 due 23 MAY 1855; \$463.80 due 27 MAY 1859
 (paid \$369.94 21 AUG 1854)

Strickland & Chamblee \$225.00 due 8 DEC 1855

B. T. STRICKLAND & B. C. STRICKLIN \$250.00 due 23 MAY 1855

Pg 16 a - Amounts "Brought over"

B. T. Strickland & Blake taken \$125 due 11 AUG 1855

S. BRANTLEY \$18.08 due 11 JAN 1862; \$222.60 due 13 JUN 1860

T. G. RILEY & B. A. PERRY \$40.00 for 16 NOV 1860

SAMUEL HARRIS & THO S. WILLIAMS \$300.00 due 16 MAY 1861

T. G. RILEY & W. S. HARRIS \$100.00 due 15 DEC 1856

ROBERT GRIFFIN \$25.19 due 9 JAN 1861; JOHN CHAMBLEE \$100 due 25 DEC 1858

Pg 16 b A. P. CRUDDOP \$135.00 due 15 AUG 1857

S. BRANTLY \$150.50 due 6 JAN 1858; \$125.00 due 26 MAR 1859

Cash Rec'd from THO S. WILLIAMS on note \$178.97

JOHN S. PERRY \$20.40 due 11 MAR 1862

CARTER HODGES \$1.00 due 15 JUN 1860

HARTNEY MEDLIN \$16.65 due 26 FEB 1853; \$14.00 due 26 FEB 1853

BURD WICK \$8.20 due 2 OCT 1850

W. ALSTON \$196.21 due 19 FEB 1853 - \$5 paid 24 DEC 1859 & \$5 paid
 5 MAY 1859; \$25 paid 29 OCT 1859; \$13.00 paid 11 DEC 1859

(22) FROM ESTATE FILE OF JOHN PEARCE b 10 NOV 1787
 [S/O PHILIP PEARCE b 9 JUN 1735] SEE HIS BJD FILE - 29 OCT 2006

MAJOR ESTATE SALE OF PERISHABLE AND FRANKLIN CO, NC
 WASTING PROPERTY OF THE LATE JOHN PEARCE, SR ON 7 MAY 1863
 - BY G.M. COOLEY, ADMA. - PURCHASES BY:

CLEM ALFORD - 7

KEASER ALFORD - 2

B. ALFORD - 3

JACKSON ALLEN - 2

GEORGE BARNAM - 2

T. H. CANNARD } 9

OR. T. H. CANNEERS }

OR T. H. CANNEERS }

W. W. CARGAL - 1

B. CARGAL - 1

SANDURS CLIFTON - 1

W. S. CHEVES - 2

SNOW DRIVER - 1

D. DAVIS - 1

J. C. FREEMAN - 1

W. T. FREEMAN - 1

R. C. FREEMAN - 2

T. T. FREEMAN - 1

B. GRIFFIN - 1

WILLIAM GAY - 7

CHARLES N. NORTON - 3

A. HOPKINS - 1

W. S. HARRIS - 2

MARY JONES - 2

CHESTAN JONES - 1

BENNETT JOYNER - 7

WILEY JEFFERS - 1

R. JOHNSON - 3

W. LOCUS - 1

J. MASSE - 1
 (MASSEY?)

GRAY MASSEY - 5

L. MITCHELL - 1

P. MITCHELL - 7

B. MEDLEN - 1

T. B. MANN (DR) - 1

WILLIAM PRIVETTE - 9

MARY PRIVETTE - 1

R. PERRY - 5

T. PULLEY - 4

JOHN (JOHAN) PENDERGRASS - 3

CALVIN PEARCE - 21

BENJAMIN PEARCE - 29

TOMAS PEARCE - 1

S. PEARCE - 1

ACRIL PEARCE - 2
 (ACRAL / ACAIL)

T. SMITH - 5

J. F. SCOTT - 5

W. W. SILVESTER - 3

LOTTA STALLENGS - 2

S. THARRINGTON - 3

AMBROSE U - 12

T. UPLINCH - 2

FRANCES A. U (WIDOW) - 26

THOMAS WILLIAMS - 1

L. WILLIAMS - 1

WILLIAM WILLIAMS - 2

BENJAMIN

PEARCE PG14 XID. 2801

(23) EXTRACT OF MRS FRANCES A. PEARCE COURT ACTION
MAR 1863 FRANKLIN CO, NC TO OBTAIN DOWER RIGHTS
IN PROPERTY OF HER LATE HUSBAND JOHN PEARCE, II
- ITEM IN LTR 14 MAY 1984 Eleanor Grace Williamson &
RPA - Filed in Briefs of Mrs. FRANCES A. U (XID. 2814)
John Pearce, II did intestate leaving children as follows:

BENJAMIN PEARCE ↑

CALVEN PEARCE

JOHN PEARCE ["JACK"]

LUCINDA MITCHEL [LUCINDA PEARCE]

PRISCILLA ALFORD [PRISCILLA PEARCE]

HARRIET U [HARRIET PEARCE]

JANE ALFORD [JANE PEARCE]

CLARA GAY [CLARA ANN PEARCE]

FANNIE MULLEY [FANNIE PEARCE]

(24) See Pg 43 Download in Ltr 7 MAR 2000 Flora Pauline U & RPA

81. JOHN CALVIN⁸ PEARCE, CSA (ACREL N.⁷, NATHANIEL⁶, PHILLIP⁵, NATHAN⁴, NATHAN³, PHILLIP², GEORGE¹) was born October 26, 1838 in Franklin Co., NC⁶², and died August 2, 1924 in Franklin Co., NC⁶². He married LENORA JANE PEARCE January 7, 1861 in Franklin Co., NC⁶⁶, daughter of BENJAMIN PEARCE and ELIZABETH UPCHURCH. She was born January 15, 1842 in Franklin Co., NC⁶², and died October 9, 1927 in Franklin Co., NC⁶².

Notes for JOHN CALVIN PEARCE, CSA:

Enlisted in Co. B, 47th Regt. on February 28, 1862 at the age of 23. Mustered in as Sergeant. Wounded in the head at Gettysburg, PA, July 1-3, 1863. Returned to duty prior to September 1, 1863. Hospitalized at Richmond, VA, January 11, 1865, with an unspecified complaint and was furloughed on January 28, 1865.

On October 20, 1879 he was appointed Gardian of Acrel Pearce, his father in Book 1, page 238, Franklin Co., NC Execetors & Administrators.

More About JOHN CALVIN PEARCE, CSA:

Burial: Pearces Bapt. Ch. Cem., Franklin Co., NC

More About LENORA JANE PEARCE:

Burial: Pearces Bapt. Ch. Cem., Franklin Co., NC

BENJAMIN

PEARCE PG 15 XID-2801

(25) FROM ESTATE FILE OF JOHN PEARCE b 10 NOV 1787
[S/O PHILIP PEARCE b 9 JUN 1735] SEE HIS BJD FILE - 29 OCT 2006
FRANKLIN CO, NC

Pg 46 - The heirs of John Pearce, in petition to divide his 1125 Acres
DECL Term 1863 - For the Petitioner: B.W. SPIVEY

PETITIONERS (HEIRS) - 9:

BENJAMIN PEARCE

JOHN PEARCE, JR

CALVEN PEARCE

PEMBERTON MITCHELL & wife nee LULINDA PEARCE

CLEM ALFORD & wife nee JANE PEARCE

BALDY ALFORD & wife nee PRISCILLA PEARCE

JOSEPH PULLEY "JOE" & wife nee FRANCES PEARCE "FANNIE"

WILLIAM GAY & wife nee CLARA ANN PEARCE "CLARY"

AMBROSE U & wife nee HARRIETT PEARCE

LAND BOUNDED BY:

WILLIAM PRIVETTE BENJAMIN PEARCE SIDAW DRIVEN

COMMISSIONERS APPOINTED:

THOMAS WILLIAMS; JOHN GRIFFIN; W. T. MINGA;

W. S. CHEVES; W. S. HARRIS

REGISTERED - 16 JUL 1866 - T. C. NORTON Clerk of Court.

(26) 1860 CENSUS

1860 United States Federal Census

FRANKLIN
CO., NC
DUNN'S
TOWNSHIP
FROM

Name: John H Pearce
Age in 1860: 3
Birth Year: abt 1857
Birthplace: North Carolina
Home in 1860: Dunn, Franklin, North Carolina
Gender: Male
Post Office: Bakers Cross Roads

Household Members:	Name / FARMER	Age	WADI
\$1500 +	Benj Pearce	43	1817
RE	Linda Pearce	21	1839
\$519	Jane Pearce	18	1842
PP	William Pearce	9	1851
	Frances Pearce	5	1855
	John H Pearce	3	1857
	Burrel Pearce	2	1858
	Fenner Denton	14	1846

XID

ANCESTRY I. Benjamin U - Head of Clan

- COM

A. Frances U m d John Pearce b 1787

1. Benjamin Pearce b 11 NOV 1816

m d (2nd) 7 JAN 1856 (L) MALINDA DENTON

a. Lenora Jane Pearce

b. Frances Pearce

c. John H. Pearce

d. Burrel Pearce

e. Fenner Denton

(Brothers of Malinda)

f. William Pearce

2801 Δ

2974 Δ

4457 Δ

33896 Δ

33886 Δ

33887 Δ

Δ

28453 Δ

(27) FROM ESTATE FILE OF JOHN PEARCE b 10 NOV 1787
[S/O PHILIP PEARCE b 9 JUN 1735] SEE HIS BDFILE - 29 OCT 2006
FRANKLIN CO, NC

Pg 46 - The heirs of John Pearce, in petition to divide his 1125 Acres
DECEMBER 1863 - For the Petitioners: B.W. SPIVEY

PETITIONERS (HEIRS) - 9:

BENJAMIN PEARCE

JOHN PEARCE, JR

CALVEN PEARCE

PEMBERTON MITCHELL & wife nee LULINDA PEARCE

CLEM ALFORD & wife nee JANE PEARCE

BALDY ALFORD & wife nee PRISCILLA PEARCE

JOSEPH PULLEY "JOE" & wife nee FRANCES PEARCE "FANNIE"

WILLIAM GAY & wife nee CLARA ANN PEARCE "CLARY"

AMBROSE U & wife nee HARRIETT PEARCE

LAND BOUNDED BY:

WILLIAM PRIVETTE BENJAMIN PEARCE SRAW DRIVE

COMMISSIONERS APPOINTED:

THOMAS WILLIAMS ; JOHN GRIFFIN ; W. T. MINGA ;

W. S. CHEVES ; W. S. HARRIS

REGISTERED - 16 JUL 1866 - T. C. NORTON Clerk of Court.

(28) See PG 57 - Download in 25 MAR 2000 Flora Pauline U & RPH
XPEA

107. ROBERT BURRELL⁸ PEARCE (SOLOMON⁷, NATHANIEL⁶, PHILLIP⁵, NATHAN⁴, NATHAN³, PHILLIP²,
GEORGE¹) was born November 24, 1852 in Franklin Co., NC. He married NANCY ELLEN PEARCE,
daughter of BENJAMIN PEARCE and MALINDA DENTON. She was born Abt. 1862 in Franklin Co.,
NC.

Children of ROBERT PEARCE and NANCY PEARCE are:

- i. WILLIAM⁹ PEARCE, b. Abt. 1882.
- ii. ARTHUR PEARCE, b. Abt. 1885.
- iii. OTHA PEARCE, b. Unknown.
- iv. ARTER PEARCE, b. Unknown.
- v. NANNIE PEARCE, b. Unknown; m. ORVILLE GRANT; b. Unknown.
- vi. BESSIE PEARCE, b. Unknown.

[* NOTE: Pres input from
this couple but lists the
hus as W^m BURRELL PEARCE
and the list of the children
is different than i → m
need to resolve - RPH]

I. NATHAN PEARCE, II b 23 MAY 1783

m & () SUSAN WPCURCH

A. SOLOMON PEARCE

I. BENJAMIN U - Head of Clan
A. FRANCES U, II
1. BENJAMIN PEARCE
← MARRIED → a. NANCY ELLEN PEARCE
*

[AKA NANCY ARCH PEARCE]

BENJAMIN

PEARCE PG 18 XID-2801

(27) FROM ESTATE FILE OF JOHN PEARCE 6 10 NOV 1787
[S/O PHILIP PEARCE 6 9 JUN 1735] SEE HIS BID FILE - 29 OCT 2006
FRANKLIN CO, NC

Six of the heirs of John Pearce, II received contiguous
187 Acre Tracts near Moccasin Creek. Their brother Benjamin
Pearce rec'd a 300 Acre Tract as shown below

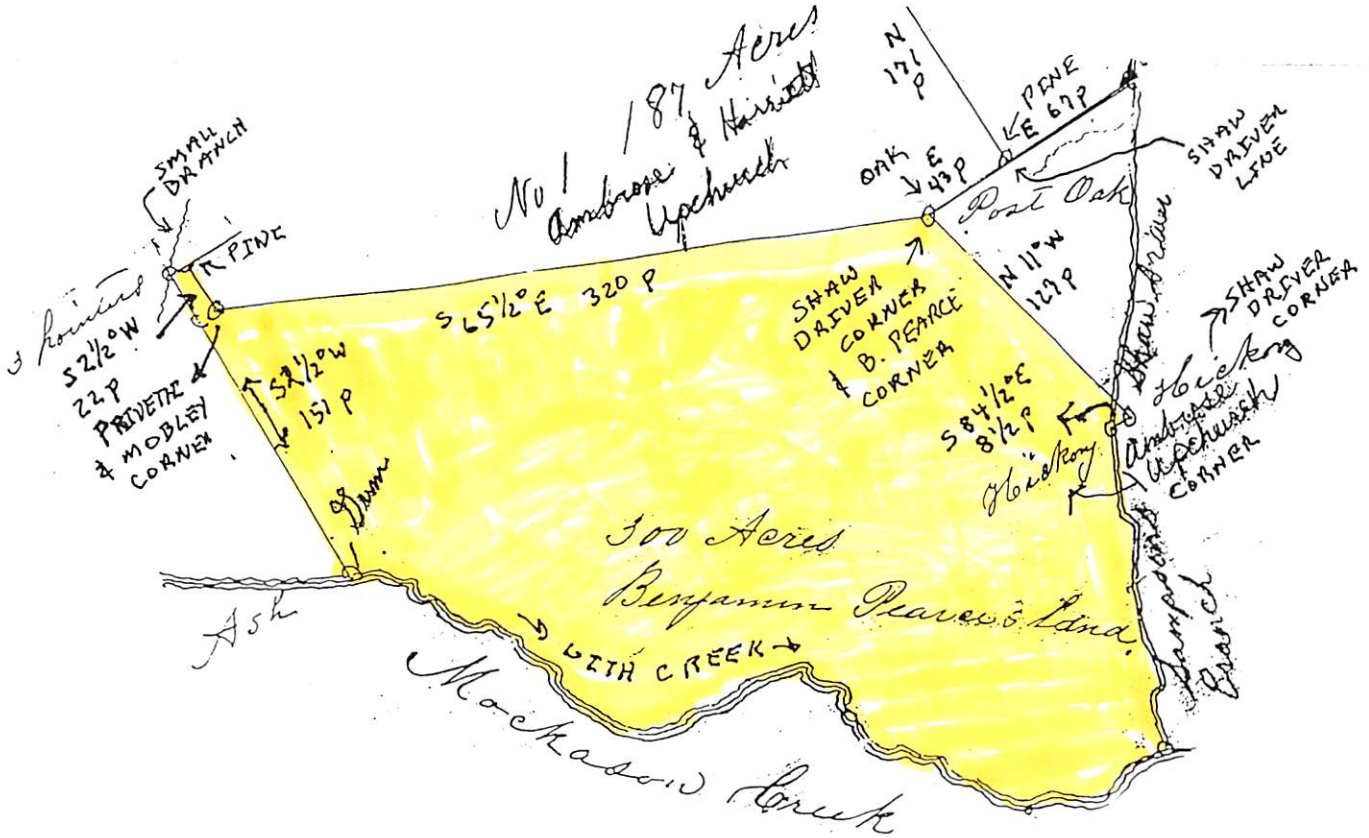

UPCHURCH & RELATED TAX LISTINGS - FRANKLIN CO, NC
1798 - 1864 - TO RPU FROM CARLA JONES 29 OCT 2006

	DISTRICT	BENJAMIN PEARCE		
1824	CAPT HUNTER	322A	\$664	1WP
1825	" "	323A	\$664	1WP
1826	" "			1WP
1827	" "			1WP
1828	CAPT FARMER	323A	\$646	1WP
1829	CAPT PEARCE	322A	\$644	1WP
1830	CAPT ALLEN	322A	\$644	1WP
1831	- - -			
1832	CAPT ALLEN	323A	\$646	1WP
1833	CAPT F. D. ALLEN	323A	\$646	1WP
1834	- - -			
1835	CAPT PEARCE	323A	\$646	1WP
1836	" "	323A		
1837	BEYOND EXTRACTED?			

ISSUE - RPU - 29 AUG 2015

In the Benjamin Pearce the
land of Benjamin Pearce
b 11 NOV 1818 & 30 AUG 1904 ?

It seems odd that born in 1818
he moved here land in 1824 ??
at age 6 years

BENJAMIN

PEARCE

UPCHURCH & RELATED TAX LISTINGS - FRANKLIN CO, NC
1798 - 1864 - TO RPU FROM CARLA JONES 29 OCT 2006

Captain Hunters District
1821
John Pearce 340 acres worth \$2 per acre \$680 4 BP
John Pearce 223 acres worth \$2 per acre \$446 2 BP

Captain Hunters District
1822
John Pearce 223 acres worth \$2 per acre \$446 2 or 5 BP

Captain Hunter's District
1823
John Pierce 523 acres \$2 per acre \$1046 2 BP

Captain Hunter's District
1824
Benjamin Pearce 322 acres \$2 per acre worth \$644 1 WP
John Pearce 750 acres \$2 per acre \$1,500 5 BP

Captain Hunter's District
1825
Benjamin Pearce 323 acres worth \$2 per acre \$646 1 WP
John Pearce 750 acres worth \$2 per acre \$1,500 4 BP

Captain Hunter's District
1826
Archibald Pearce 322 acres \$2 per acre \$644
Benjamin Pearce 1 WP
John Pearce 222 acres \$2 per acre \$444 3 BP

Captain Hunter's District
1827
John Pearce 750 acres worth \$2 per acre \$1500 4 BP
Benjamin Pearce 1 WP
John Pearce 223 acres worth \$2 per acre \$446 2 BP
Archibald Pearce 170 acres worth \$2 per acre
Archibald Pearce 322 acres worth \$2 per acre \$984

Captain Farmer's District
1828
John Perce 223 acres worth \$2 per acre \$446 2 BP
(note loose list also lists 1 WP)

Benjamin Pearce 323 acres worth \$2 per acre \$646 1 WP

Captain Pearce's District
1829
Archibald Pearce 1 WP
John Pearce 223 acres worth \$2 per acre \$446 4 BP
Benjamin Pearce 322 acres worth \$2 per acre \$644 1 WP

Captain Allen's District
1830
John Perce 220 acres worth \$2 per acre \$440 3 BP
Benjamin Pearce 322 acres worth \$2 per acre \$644 1 WP
Archibald Pearce 200 acres worth \$2 per acre \$400 1 WP 1 BP
Joseph Pearce 1 WP

Captain Allen's District
1831
John Pearce 223 acres worth \$2 per acre \$446 3 BP
Joseph Pearce 1 WP
Archibald Pearce 200 acres worth \$2 per acre \$400 1 WP 1 BP

Captain Allen's District
1832
Archibald Pearce 200 acres worth \$2 per acre \$400 1 WP 1 BP pd. \$2.78
John Pearce 223 acres worth \$2 per acre \$446 3 BP d. \$3.77
Plummer Pearce 1 WP pd. \$.87
Benjamin Pearce 323 acres worth \$2 per acre \$646 1 WP pd. \$2.55

Captain F.D. Allen's District
1833
Benjamin Pearce 323 acres worth \$2 per acre \$646 1 WP pd 2.46
Plummer Pearce 1 WP pd \$.84
Rebecca Pearce 222 acres worth \$2 per acre \$444 3 BP pd \$3.93
Arch W. Pearce 200 acres worth \$2 per acre \$400 1 WP 1 BP pd \$2.78

Captain John Stone's District
1834
Willie Upchurch 234 acres worth \$1.50 per acre = \$351 1 WP 2BP Pd \$3.40
Albert Upchurch 1 WP Pd 84 cents
Elizabeth Upchurch 421 acres worth \$2 per acre + \$842 Pd \$2.10
Alford Upchurch 162 acres worth \$2.29 per acre = \$372 1 WP 1 BP Pd \$2.61
Archibald Pearce 200 acres worth \$2 per acre 1 WP 3 BP

Captain Pearce's District
1834
Plummer Pearce 1 WP pd. \$.84
Pearce (no first name listed) 224 acres worth \$2. per acre \$448 1 WP pd. \$1.96

Captain Pearce's District
1835
Plummer D. Pearce 1 WP
Archibald Pearce 200 acres worth \$2 per acre \$400 1 WP 3 BP
Benjamin Pearce 323 acres worth \$2 per acre \$646 1 WP

Captain Pearce's District
1836
Archd Pearce 200 acres worth \$2 per acre 1 WP 2 BP
Benjamin Pearce 323 acres worth \$2 per acre
Plummer Pearce 1 WP

RPU COMMENTS RE TAX LISTS
ABOVE 1821-1845 - 6 AVE 2008

1. JOHN PEARCE (same as
of this name)

2. BENJAMIN PEARCE

3. ARCHIBALD W. PEARCE

4. JOSEPH PEARCE

5. PLUMMER D. PEARCE

6. REBECCA PEARCE

7. WILLIE U

8. ALBERT U

9. ALFORD U

1845 Archibald W. Pearce moved out of (school) district
1845

10. ELIZABETH U

See Pg 53 Download in It 7 MAR 2000 Flora Pauline U DRAH

96. JOSEPH J.⁸ PEARCE (SIMON⁷, NATHANIEL⁶, PHILLIP⁵, NATHAN⁴, NATHAN³, PHILLIP², GEORGE¹) was born February 26, 1876²⁶, and died September 13, 1929 in Franklin Co., NC²⁶. He married MARIAH PEARCE November 20, 1895 in Franklin Co., NC, daughter of BENJAMIN PEARCE and MALINDA DENTON. She was born March 1875 in Franklin Co., NC.

More About JOSEPH J. PEARCE:

Burial: Nannie Orchard Cem., SR1745, 1.1 mi. W Hwy 39, Franklin Co., NC

Children of JOSEPH PEARCE and MARIAH PEARCE are:

- i. EDGAR STROTHER⁹ PEARCE, b. November 12, 1896; d. February 6, 1974, Wake Co. NC.
- ii. JOE TURNER PEARCE, b. May 16, 1900; d. January 25, 1967, Wake Co. NC.
- iii. BENJAMIN PEARCE,¹⁰ b. Unknown.

I. NATMAN PEARCE, II b. 23 MAY 1783
 md (2nd) SUSAN U
 A. SIMON PEARCE

II. BENJAMIN U - Head of class
 A. FRANCES U, II

I. BENJAMIN PEARCE md (2nd) MALINDA DENTON

1. JOSEPH J. PEARCE
 b 1876

MARRIED

a. MARIAH PEARCE
 b 1875

- i. Edgar Strather Pearce
- ii. Joe Turner Pearce
- iii. Benjamin Pearce

○ See Pearce Family - Item in It 16 SEP 1998 Claude
Crayhan Hudson d RPA - 5 Pages - Pg 3, 4, 5

I. Nathan Pearce, I b 1735

A. Philip Pearce

1. John Pearce, II

a. Benjamin Pearce age 88 still living
md (2nd) Linda Benton - 14 children - 11 to adults

i. Jane Pearce md (1) John Pearce, son of AKE Pearce

ii. Bill Pearce md (1) Frances Pruitt

iii. John Pearce md (TX) Norah Anderson

(I) Ophelia Pearce md Floyd Hamer

(B) Franklin Sears Hamer; (B) Ouida Nell Hamer

(II) George Pearce; (III) Jones Pearce

(IV) GURTIE Pearce md (1) Hascal Williams

(A) J. D. Williams; (B) Infant son

(V) Lee Pearce; (VI) Rondal Pearce; (VII) Johnnie Pearce

iv. Burrell Pearce md (1) Sarah Poole

(I) William Pearce d about age 21 (TX) [Need
clarification - RPA]

(II) James Madison Pearce d at birth [reactions]

v. Cherry Pearce md (1) John Alford - offspring listed separately

vi. Nancy Pearce md (1) Bob Pearce → TX - offspring listed separately

vii. Arch Pearce - Never married b 31 MAR 1863

viii. Sherman Pearce - Never md b 19 APR 1867 d 28 FEB 1942

ix. Gust Pearce md (1) Geneva Benton

A. Mamie Pearce md (1) Troy Bann; B. Earl Pearce; C. Altan Pearce

D. RAY Davis Pearce; E. Grama Pearce; F. Aleene Pearce; G. Anna
Burrell Pearce

x. Calvin Pearce md (1st) Lucy Williams - one child

A. Bennie Pearce md (1) Meta Poole

xi. Mariah Pearce md (1) Joe Pearce - 4 children - 3 names known

A. Edgar Pearce; B. Joe Turner Pearce; C. Benjamin Pearce

○ NORTH CAROLINA TROOPS 1861-1865 - A ROSTER VOL III INFANTRY
 COMPILED BY: LOUIS H. MANARIN - N.C. OFF. OF ARCH. & HISTORY
 UNIT: 1st REGIMENT N. C. INFANTRY (6 MONTHS, 1861) (1st. REGT. OF N. C. VOLUNTEERS) PAGE(S) 1-3

The first regiment to be organized by the State of N.C. was authorized in a letter 29 APR 1861 from State Adjutant General J. F. HOKE to Col D. H. HILL, commanding the Camp of Instruction at the State Fair Grounds in Raleigh, N.C.
 General names of interest to Hill are as follows:

FIELD AND STAFF

COLONELS

△ HILL, DANIEL HARVEY

Born in York District, South Carolina, and resided in Mecklenburg County as superintendent of the North Carolina Military Institute when the war started. He was assigned to command the camp of instruction for Volunteer forces at the State Fair Grounds, Raleigh, April 24, 1861, having tendered his services and the services of the corps of cadets of the North Carolina Military Institute as drill-masters. On May 11, 1861, he was elected Colonel of this regiment and served with the regiment until promoted to Brigadier General on July 10, 1861.

ADJUTANT

△ POTEAT, JOHN M.

Enlisted in Wake County, April 28, 1861, for six months. Appointed Adjutant with the rank of 1st Lieutenant on May 13, 1861. Present or accounted for until transferred to the Field and Staff of the 19th Regiment N. C. Troops (2nd Regiment N. C. Cavalry) September 21, 1861, upon appointment as Adjutant of that regiment.

ASSISTANT QUARTERMASTER

△ BOONE, J. B. F.

Enlisted in Wake County at age 33, April 17-18, 1861, for six months. Appointed Captain, Assistant Quartermaster, May 13, 1861. Promoted to Major, Quartermaster, September 30, 1861, and assigned to Brigadier General D. H. Hill's Brigade.

CHAPLAIN

△ YATES, EDWIN A.

Appointed Chaplain by Governor Ellis on May 21, 1861, being a minister in the Methodist Church. Present or accounted for until mustered out on November 12-13, 1861.

△ PEARCE, BENJAMIN F. ↑

Detailed from Company F of this regiment as Quartermaster Sergeant for the period August 13-31, 1861.

BENJAMIN FRANKLIN PEARCE

See Pg 83 Download in It 7 MAR 2000 Flora Pauline U DORR

162. WILLIAM ISALAH⁸ PEARCE (SIMON TURNER⁷, WILLIAM⁶, WILLIAM⁵, JESSE⁴, ARTHUR³, PHILLIP², GEORGE¹) was born April 12, 1875 in Johnston Co., NC, and died September 29, 1923 in Johnston Co., NC. He married EFFIE BELL BAILEY March 16, 1899 in Johnston Co., NC. She was born March 17, 1883, and died January 17, 1952 in Johnston Co., NC.

Children of WILLIAM PEARCE and EFFIE BAILEY are:

- i. DR. BENJAMIN FRANKLIN⁹ PEARCE, MD, b. 1900, Johnston Co., NC; d. 1930.
- ii. LISSIE PEARCE, b. July 16, 1902, Johnston Co., NC; d. April 28, 1983, Johnston Co., NC.
More About LISSIE PEARCE:
Burial: Teacher
- iii. ALMA PEARCE, b. 1908, Johnston Co., NC.
- iv. EMMA PEARCE.
- v. ELIZABETH PEARCE.
- vi. DAVID EDWARD PEARCE.
- vii. ZELDA PEARCE.

163. FLORENCE⁸ PEARCE (SIMON TURNER⁷, WILLIAM⁶, WILLIAM⁵, JESSE⁴, ARTHUR³, PHILLIP², GEORGE¹) was born September 1891, and died in Wake Co. NC. She married GEORGE DORMAN.

Children of FLORENCE PEARCE and GEORGE DORMAN are:

- i. LUCILLE⁹ DORMAN.
- ii. FESSERT DORMAN.

164. SIMON TURNER⁸ PEARCE, JR. (SIMON TURNER⁷, WILLIAM⁶, WILLIAM⁵, JESSE⁴, ARTHUR³, PHILLIP², GEORGE¹) was born August 7, 1895 in Johnston Co., NC, and died August 15, 1950 in Raleigh, NC. He married LORA ALICE MATTHEWS May 1916, daughter of O. MATTHEWS and LOUITTIA STEPHENSON. She was born June 7, 1898, and died October 9, 1971 in Raleigh, NC.

Children of SIMON PEARCE and LORA MATTHEWS are:

- i. RACHEL CATHERINE⁹ PEARCE, b. February 7, 1917, Coats, NC; d. August 1967.
- ii. VERA MAE PEARCE, b. September 13, 1918, Coats, NC.
- iii. MILDRED FRANCES PEARCE, b. April 11, 1920, Coats, NC; m. PERRY.
- iv. ELSIE LEE PEARCE, b. April 22, 1923.
- v. CLARENCE TURNER PEARCE, b. April 17, 1925; d. November 6, 1933.
- vi. CHARLES CLIFFORD PEARCE, b. December 12, 1926.
- vii. JANIE LOU PEARCE, b. August 8, 1928.
- viii. ANNIE SUE PEARCE, b. January 10, 1932.

165. CLYPSIE ANN⁸ PEARCE (SIMON TURNER⁷, WILLIAM⁶, WILLIAM⁵, JESSE⁴, ARTHUR³, PHILLIP², GEORGE¹) was born April 1897, and died in Wake Co. NC. She married (1) JAKE WILLS. He died 1918. She married (2) ATLAS BOYKIN.

More About JAKE WILLS:
Cause of Death: Influenza

More About ATLAS BOYKIN:

Burial: Had 2 boys
Fact 2: lived in Wake Co., NC

Children of CLYPSIE PEARCE and JAKE WILLS are:

- i. GLADYS⁹ WILLS.
- ii. MARJORIE WILLS.

I. George Pearce
A. Philip Pearce

1. Nathan Pearce Head of Pearce Family in Franklin Co, NC
2. Arthur Pearce b 1723 (VA)

a. Jesse Pearce

i. William Pearce, Jr

(E) Simon Turner

Pearce. - see 162-165 above for 4 of his children.

→ Father of Nathan Pearce
I b. 95061735
Head of Pearce Family in Franklin Co, NC

See Pg 39 of Download in str 7 MAR 2000 Elsie Pauline U Ed RPU

* 74. FERNEY PERRY⁸ PIERCE, CSA (SETH THOMAS⁷ PEARCE, NATHANIEL⁶, PHILLIP⁵, NATHAN⁴, NATHAN³, PHILLIP², GEORGE¹) was born October 30, 1836 in Franklin Co., NC, and died June 21, 1903 in Franklin Co., NC. He married (1) JANE PHILLIPS, daughter of PRESLEY PHILLIPS and MARY PEARCE. She was born January 30, 1848 in Franklin Co., NC, and died December 17, 1894 in Franklin Co., NC. He married (2) AMANDA E. YOUNG March 6, 1895 in Franklin Co., NC. She was born Abt. 1846.

Notes for FERNEY PERRY PIERCE, CSA:

Enlisted in Co. K, 24th Regt. June 17, 1861 at the age of 24 as a 1st Sgt. Promoted to 2nd Lt. May 15, 1862. Wounded severely at Sharpsburg, MD.. Captured at Petersburg, VA March 25, 1865. Confined at Old Capitol and Fort Delaware.

MARY PEARCE = MARY MARGARET PEARCE
DAUGHTER OF UNMO CHLOE PEARCE b 1795,
GDAU OF PHILIP PEARCE & NANCY BOWEN

More About FERNEY PERRY PIERCE, CSA:
Burial: Raleigh Memorial Park, Raleigh, NC

More About JANE PHILLIPS:
Burial: Raleigh Memorial Park, Raleigh, NC

PRESLEY PHILLIPS = PRESLEY J. PHILLIPS
SON OF ELIZABETH THANEY U OF THE
RICHARD U, III / JAMES U, VII SUBCLAN
- ELIZABETH THANEY U LINE

Children of FERNEY PIERCE and JANE PHILLIPS are:

- i. PRESLEY JACKSON⁹ PIERCE, b. Abt. 1868; d. White Wright, TX.
- ii. ROBERT EDMOND LEE PIERCE, b. August 12, 1869, Franklin Co., NC; d. October 15, 1938, Youngsville, NC.
- iii. DAVID D. PEARCE, b. October 24, 1871, Franklin Co., NC; d. April 19, 1939, Franklin Co., NC.
- iv. BENJAMIN FRANKLIN PIERCE, b. August 19, 1874, Franklin Co., NC; d. May 19, 1947, Franklin Co., NC.
- v. HONORA ADELAIDE PIERCE, b. June 1877, Franklin Co., NC; d. February 14, 1969, Wake Co. NC.
- vi. E. SUSAN PEARCE, b. November 23, 1884; d. April 14, 1960, Franklin Co., NC.

I. NATHAN PEARCE, II b 23 MAY 1783

m & () SUSAN U

A. SETH THOMAS PEARCE

1. FERNEY PERRY PEARCE
(AKA FURNEY PERRY PEARCE)

* A VARIETY OF RECORDS TEND TO INDICATE THAT FERNEY PERRY PEARCE & HIS DESCENDANTS USED THE SPELLING "PIERCE". I WILL PROCEED TO ADOPT THE PIERCE SPELLING - RPU 7 MAY 2000

BENJAMIN FRANKLIN PIERCE

○ Zebulon Record THUR 14 NOV 1996 Zebulon, NC

I. Furney Perry Pierce Capt CSA
m'd () Janie Phillips

A. Benjamin Franklin Pierce †
m'd () Florence Poole

1. Franklin Perry Pierce †
m'd () Mary Lucille Phillips

a. Alma Lou Pierce

b. Paul Pierce

c. Swain Pierce

|| Nephew: Ben Perry m'd () Hilda --
Larry Massey m'd () Terri --

Cousin: Hal Debnam

Franklin Perry Pierce

Franklin Perry Pierce, 80, of Wendell, died Saturday, Nov. 2, at Rex Hospital. A private graveside service and entombment was Saturday, Nov. 9, at Union Chapel Baptist Church, north of Zebulon.

He was born in Franklin County, the son of the late Benjamin Franklin Pierce and Florence Poole Pierce. He was the grandson of the late Civil War Capt. Furney Perry Pierce and Jane Phillips Pierce. He was a retired farmer and sergeant with the N.C. Department of Correction.

Surviving: wife of 62 years, Mary Lucille Phillips Pierce; daughter, Alma Lou Pierce of the home; brothers, Paul and Swain Pierce of Raleigh; special nephews, Ben Perry and wife, Hilda, and Larry Massey and wife, Terri; cousin, Hal Debnam; many nieces and nephews.

Contributions may be made to the charity of one's choice.

Arrangements by Strickland Funeral Home, Wendell.

○ See Itt 23 SEP 1992 Benny Larter Perry D RPI

I. Jane Phillips of the Richard U, III / James U, VIII
 subdan - Elizabeth Thane U Line

A. Wesley Jackson Pierce [AKA Pearce] "Jack"
 lived at Whitewater, TX

B. Robert Edmond Pierce [AKA Pearce] "Eddie"
 lived in Youngsville, NC

C. David Deacon Pierce [AKA Pearce] "David"
 lived at Pearce / Zebulon, NC

D. Benjamin Franklin Pierce [AKA Pearce]
 "Frank". lived at Pearce / Zebulon, NC

E. Honor Adelaide Pierce [AKA Pearce] "Addie"
 lived at Youngsville, NC

F. Elizabeth Susan Pierce [AKA Pearce] "Susan"
 lived at Pilot, NC.

① Notes of RPU Call 13 SEP 1992 to Benny Foster Perry.

Re land sold in 1903 by John Breckenridge Perry to James Wesley U¹⁹⁴⁹ → Otho VMNU - 95 Acres on North side of N. Prong of Moccasin Creek in Franklin Co, NC

I. Nathan Pearce
md Susan U

A. Simon Pearce

1. Moses Pearce

a. Mattie Florence
Pearce md Emma
Foster Perry

i. Clifton Foster

Perry md Mary Louella Pearce

(I) Benny Foster
Perry

→ killed at Cold Spring
Harbor - CSA
I. Presley James Phillips
md Mary Pearce [CHILDREN]

A. Jane Phillips
md Furney
Pearce

1. Frank Pearce ↑

a. Mary
Louella
Pearce ←

The cemetery of Moses Perry lies just East of the 95 acres. Moses Perry owned quite a bit of land which passed down to Benny Foster Perry

The land Benny Foster Perry now owns came down through the family from Moses Pearce

Notes that some of the Pearces changed their name to Pierce - but they go back to one of the four Pearce brothers - Nathan, Arthur, Philip, Stephen

Benny says the 1840 Joseph Budge document describes all plantations in Franklin Co, NC. It is in Mill Book K Pg 247 or. The 1869 Map is in the Archives in Raleigh, NC 13-F(?)

② See Will of William Kearney Phillips, I of
Franklin Co, NC - written 29 DEC 1911, Probated
5 AUG 1914

My executors = P. C. Mc Duffie [Phillips Campbell
Mc Duffie], E. T. Griffin and T. Y. Baker
[Thomas Tate Baker, Sr.]

Witnesses = H. M. Bell
B. F. Peice ↑

Certified upon Probate: J. J. Barrow, Clerk of
Superior Court - Franklin Co, NC

③ See Ity 23 SEP 1992 Benny Foster Perry D R A

Benjamin Franklin Peice ↑ [Ancestors were PEARCE]

"Frank" b 19 AUG 1874 (Franklin Co, NC) & 19 MAY 1947
(Raleigh, NC) Bur - Family Cem, Youngsville, NC and
13 DEC 1899 (Franklin Co, NC) Ada Florence Poole b
14 DEC 1880 (Wake Co, NC) & 24 SEP 1966 (Raleigh, NC)
(Bur - Youngsville, NC), dau of Sien Poole & Thettie
Tmelene. B F P A was the son of Furney Perry Peice
and Jane Phillips, dau of Presley James Phillips, gd of
Elizabeth Thaneey II, ggd of James II, VII & gggd of Richard
II, III - Head of clan.

BENJAMIN FRANKLIN PIERCE

XID-30685

FROM Ancestry.com - RPU 28 MAR 2009

FROM: PHILLIP DICKERSON

Dickerson-Franklin County-NC (Owner: Phillip_Dickerson)

- △ Benjamin Franklin Pierce
1874-1947
- △ m d () Ada Florence Poole
- △ A. Rebecca Pierce
b 1810 (Franklin Co, NC)
d 1995
- △ m d () Alex Benjamin
□ Baker s/o John Wesley
Baker.

Home Person Overview People Family Tree



Rebecca Pierce

Birth: 1910
Franklin Co., NC
Death: 1995

[View details](#)

Timeline

1910 Birth
Franklin Co., NC
Birth

Marriage to Alex Baker
WFT Est 1926-1957

1995 Death
Age: 85

Family Members

Parents

□ Benjamin Franklin Pierce
1874 - 1947

□ Ada Florence Poole
1880 - 1966

Show Siblings

Spouse & Children

□ Alex Baker
1909 - 1984

○ see H 19 JUN 1992 Fannie Mae Gay to R 84

I. James Algira Phillips of the Richard H, III / James H, VII
Subclass - Elizabeths Thaneys Line

A. Mary Jane Phillips

1. Sanford Calvin Pearce b. near Wake Forest, Wake Co, NC
m. Maud Vivian Weathers

a. Vivian Marie Pearce b. 3 NOV 1923 (Wake Co, NC)
d. 19 DEC 1976 - no burial - donated body to
science - at Chapel Hill, NC

b. Virginia Mae Pearce b. 20 JUL 1926 (Wake Co, NC)

c. Benjamin Jack Pearce b. 27 NOV 1929
d. 3 FEB 1990 (of spinal meningitis) (Boy-
Bethany Baptist Church Cem. near
Wendell, NC)

d. Mary Frances Pearce b. 10 FEB 1932 (Wake Co, NC)

e. Jackie Faye Pearce b. 12 MAY 1936 (Wake Co, NC)

○ See Pg 62 Download in It MAR 2000 Flora Pauline U to R M

118. BENJAMIN CALVIN⁸ PEARCE (BENJAMIN⁷, JOHN⁶, PHILLIP⁵, NATHAN⁴, NATHAN³, PHILLIP², GEORGE¹) was born March 12, 1869 in Franklin Co., NC, and died November 19, 1952 in Franklin Co., NC. He married (1) LUCY WILLIAMS March 3, 1887 in Franklin Co., NC, daughter of SIMON WILLIAMS and FRANKY STALLINGS. She was born Abt. 1870 in Franklin Co., NC, and died Abt. 1890. He married (2) HONORA ADELAIDE PIERCE January 9, 1894 in Franklin Co., NC, daughter of FERNEY PIERCE and JANE PHILLIPS. She was born June 1877 in Franklin Co., NC, and died February 14, 1969 in Wake Co. NC.

More About BENJAMIN CALVIN PEARCE:

Burial: Buried Furney P. Pierce Cem. Youngsville NC

More About HONORA ADELAIDE PIERCE:

Burial: Furney Pierce Cem., Youngsville, NC

Child of BENJAMIN PEARCE and LUCY WILLIAMS is:

- i. BENJAMIN BEARYL⁹ PEARCE, b. February 2, 1888; d. January 10, 1921, Franklin Co., NC; m. METTA POOLE ALFORD.

Children of BENJAMIN PEARCE and HONORA PIERCE are:

- ii. RUBY JANE⁹ PEARCE^{2d}, b. August 30, 1895^{2d}; d. February 3, 1973^{2d}; m. (1) RALPH SEIPEL, last; m. (2) JUNIE CLIFFTON PRIVETTE^{2d}, 2nd; b. March 7, 1900, Franklin Co., NC^{2d}; m. (3) DEE HOOD, 1st.
- iii. LINDA PEARCE, b. January 23, 1898, Franklin Co., NC; d. April 3, 1984, Youngsville, NC, Ferney Pierce Cem.; m. FRANK M. YOUNG; b. November 17, 1871, Franklin Co., NC; d. March 6, 1943, Franklin Co., NC.
- iv. THOMAS PEARCE, b. April 1900; m. DOLL; b. TX.

I. NATHAN PEARCE, I b. 9 JUL 1735

A. PHILIP PEARCE - one of 4 Brothers

1. JOHN PEARCE, II m. FRANCES U, DAU OF BENJAMIN

a. BENJAMIN PEARCE

i. BENJAMIN CALVIN PEARCE

BENNIE BEARYL PEARCE

① See U. Cem - Pilot, N.C.

A. R. P. U. Visit 3 SEP 1977

Bennie Bearyl Pearce 2 FEB 1888 - 10 JAN 1971
large stone ← brother + sister Ruby Jane Pearce Seipel
↳ 30 AUG 1895 - 3 FEB 1973.

BENNIE

PEARCE

○ See Pearce Family - Item in It 16 SEP 1998 Claude Crayton Hudson D RPA - 5 Pages - Pg 3, 4, 5

I. Nathan Pearce, I b 1735

A. Philip Pearce

i. John Pearce, II

a. Benjamin Pearce age 88 still living
 md (2nd) Linda Denton - 14 children - 11 to adult

i. Jane Pearce md (1) John Pearce, son of AKE Pearce

ii. Bill Pearce md (1) Frances Pruitt

iii. John Pearce md (TX) Norah Anderson

(I) Ophelia Pearce md Floyd Hamer

(II) Franklin Sears Hamer; (III) Ouida Nell Hamer

(IV) George Pearce; (V) Jones Pearce

(VI) GURTIE Pearce md (1) Hascal Williams

(A) J. D. Williams; (B) Infant son

(VII) Lee Pearce; (VIII) Randal Pearce; (IX) Johnnie Pearce

iv. Burrell Pearce md (1) Sarah Poole

(I) William Pearce d about age 21 (TN) [Needs clarif - RPA]

(II) James Madison Pearce d at birth [reunion]

v. Cherry Pearce md (1) John Alford - offspring listed separately

vi. Nancy Pearce md (1) Bob Pearce → TX - offspring listed separately

vii. Arin Pearce - Never Married b 31 MAR 1865

viii. Sherman Pearce - Never Md b 19 APR 1867 d 28 FEB 1942

ix. Guss Pearce md (1) Geneva Denton

A. Mamie Pearce md (1) Troy Baum; B. Earl Pearce; C. Alton Pearce

D. RAY Davis Pearce; E. Grama Pearce; F. Aileen Pearce; G. Anna Burrell Pearce

x. Calvin Pearce md (1st) Lucy Williams - one child

A. Bennie Pearce md (1) Meta Poole

xi. Mariah Pearce md (1) Joe Pearce - 4 children - 3 names known

A. Edgar Pearce; B. Joe Turner Pearce; C. Benjamin Pearce

○ See Pg 62 Download in It MAR 2000 Flora Pauline U to R 01

118. BENJAMIN CALVIN⁸ PEARCE? (BENJAMIN⁷, JOHN⁶, PHILLIP⁵, NATHAN⁴, NATHAN³, PHILLIP², GEORGE¹) was born March 12, 1869 in Franklin Co., NC, and died November 19, 1952 in Franklin Co., NC. He married (1) LUCY WILLIAMS March 3, 1887 in Franklin Co., NC, daughter of SIMON WILLIAMS and FRANKY STALLINGS. She was born Abt. 1870 in Franklin Co., NC, and died Abt. 1890. He married (2) HONORA ADELAIDE PIERCE January 9, 1894 in Franklin Co., NC, daughter of FERNEY PIERCE and JANE PHILLIPS. She was born June 1877 in Franklin Co., NC, and died February 14, 1969 in Wake Co. NC.

More About BENJAMIN CALVIN PEARCE: ↑

Burial: Buried Furney P. Pierce Cem. Youngsville NC

More About HONORA ADELAIDE PIERCE:

Burial: Furney Pierce Cem., Youngsville, NC

Child of BENJAMIN PEARCE and LUCY WILLIAMS is:

- i. BENJAMIN BEARYL⁹ PEARCE, b. February 2, 1888; d. January 10, 1921, Franklin Co., NC; m. METTA POOLE ALFORD.

Children of BENJAMIN PEARCE and HONORA PIERCE are:

- ii. RUBY JANE⁹ PEARCE^{2d}, b. August 30, 1895^{2d}; d. February 3, 1973^{2d}; m. (1) RALPH SEIPEL, last; m. (2) JUNIE CLIFFTON PRIVETTE^{2d}, 2nd; b. March 7, 1900, Franklin Co., NC^{2d}; m. (3) DEE HOOD, 1st.
- iii. LINDA PEARCE, b. January 23, 1898, Franklin Co., NC; d. April 3, 1984, Youngsville, NC, Ferney Pierce Cem.; m. FRANK M. YOUNG; b. November 17, 1871, Franklin Co., NC; d. March 6, 1943, Franklin Co., NC.
- iv. THOMAS PEARCE, b. April 1900; m. DOLL; b. TX.

I. NATHAN PEARCE, I b. 9 JUL 1735

A. PHILIP PEARCE - one of 4 Brothers

1. JOHN PEARCE, II m. FRANCES U, DAU OF BENJAMIN U

a. BENJAMIN PEARCE

i. BENJAMIN CALVIN PEARCE ↑

O. See Pearce Family - Compiled 1967

I. Nathan Pearce and Nancy Mestey

A. Philip Pearce b 24 JUL 1754 and Nancy Bann

1. John Pearce b 10 NOV 1787 and Frankie U

a. Benjamin Pearce - lived to be 88

Raised 11 children

and 1st Sessie U

and 2nd Linda Denton & age 47

and 3rd Betty Fason.

i. Jane Pearce and John Ake Pearce

ii. Bill Pearce

iii. John Pearce

iv. Bunell Pearce

v. Cherie Pearce [dau of Steve Pearce lived to be 86]

vi. Nancy Arch Pearce [NANCE]

vii. Sherman Pearce

viii. Gus Pearce

ix. Calvin Pearce ↑

x. Mariah Pearce

xi. Alison Pearce [Allison]

xii. Pettie Greer Pearce

xiii. Joe Turner Pearce

xiv. Francis Pearce

xv. Mary Bell Pearce

xvi. Arch Pearce

○ See Pearce Family - Item in It 16 SEP 1998 Claude
Crayton Hudson to APD - 5 Pages - pg 3, 4, 5

I. Nathan Pearce, I b 1735

A. Philip Pearce

i. John Pearce, II

a. Benjamin Pearce age 88 still living
md (2nd) Linda Denton - 14 children - 11 to adults

i. June Pearce md (1) John Pearce, son of AKE Pearce

ii. Bill Pearce md (1) Frances Pruitt

iii. John Pearce md (TX) Norah Anderson

(I) Ophelia Pearce md Floyd Hamer

(B) Franklin Sears Hamer; (B) Oueda Nell Hamer

(II) George Pearce; (III) Jones Pearce

(IV) GURTEE Pearce md (1) Hascal Williams

(A) J. D. Williams; (B) Infant son

(V) Lee Pearce; (VI) Randal Pearce; (VII) Johnnie Pearce

iv. Burrell Pearce md (1) Oran Poole

(I) William Pearce d about age 21 (TN) Needs
Clarification
- RPA

(II) James Madison Pearce d at birth

v. Cherry Pearce md (1) John Alford - offspring listed separately

vi. Nancy Pearce md (1) Bob Pearce → TX - offspring listed separately

vii. Arch Pearce - Never Married b 31 MAR 1863

viii. Sherman Pearce - Never Md b 19 APR 1867 d 28 FEB 1942

ix. Gust Pearce md (1) Geneva Denton

A. Mamie Pearce md (1) Tray Bann; B. Earl Pearce; C. Altan Pearce

D. RAY Davis Pearce; E. Grama Pearce; F. Alene Pearce; G. Anna
Burrell Pearce

x. Calvin Pearce md (1st) Lucy Williams - one child

A. Bennie Pearce md (1) Meta Poole

xi. Mariah Pearce md (1) Joe Pearce - 4 children - 3 names known

A. Edgar Pearce; B. Joe Turner Pearce; C. Benjamin Pearce

FAMILY OF BENJAMIN PEARCE b 11 NOV 1816 (FRANKLIN CO, NC)

CENSUS RECORDS - RPH DOWNLOADS - 3 JUL 2003

1850 CENSUS DUNN TWP FRANKLIN CO, NC BAKERS & ROS FC, NC 1870 CENSUS DUNN TWP PACIFIC PD, FC, NC

Table with 3 columns: Name, B A B T, Age. Rows include Benj Pearce (1823, 27), Elizabeth Pearce (1823, 27), Jane Pearce (1842, 8), William Pearce (1849, 20).

Table with 3 columns: Name, B A B T, Age. Rows include Biryen Pearce (1815, 55), Melinda Pearce (1838, 32), John Pearce (1859, 11), William Pearce (1850, 20), James Pearce (1861, 9), Cherry Pearce (1863, 7), Nancy Pearce (1864, 6), Archibald Pearce (1865, 5), Thomas Pearce (1866, 4), Augustus Pearce (1867, 3), Benjamin Pearce (1869, 1).

I. NATHAN PEARCE, I b 9 JUL 1775

A. PHILIP PEARCE - 1 of 4 BROS

Δ I. JOHN PEARCE, II

Δ MD (C) FRANCES U

Δ A. BENJAMIN PEARCE 1880 CENSUS DUNN TWP

AKA b 11 NOV 1816 (FC, NC)

FRANKLIN CO, NC

Δ ELIZABETH ← MD (1ST) LEESTIE U
Δ MELINDA ← MD (2ND) LINDA DENTON
Δ L. LENDRA JANE P. MD (3RD) BETTI FASON

Table with 3 columns: Name, B A B T, Age. Rows include Wm. Peirce (1848, 32), Francis Peirce (1857, 23), Lucy W. Peirce (1874, 6), Rosella Peirce (1876, 4), Furney E. Peirce (1878, 2).

1900 CENSUS DUNN TWP

FRANKLIN CO, NC

Table with 3 columns: Name, B A B T, Age. Rows include William Pearce (1850, 50), Daisy M Pearce (1880, 20), Minda Pearce (1887, 13), Garlon Pearce (1890, 10), Ira Pearce (1892, 7).

Δ W. WILLIAM P. - b A B T 1850

Δ I. FRANCES P. MD (C) FRANCES PRIVETTE b A B T 1857

Δ I. JOHN H. P Δ (I) LUCY W. P.

Δ I. BURRELL P Δ (II) ROSELLA P

Δ I. JAMES E. P Δ (III) FURNEY E. P

Δ I. CHERKIE P Δ (IV) DAISY M. P → AKA LEESTIE W. P

Δ I. NANCY ELLEN P Δ (V) MINDA B. P

Δ I. ARCHIBALD C. P Δ MD (C) MARCUS S. ALFORD

Δ I. THOMAS SHERMAN P Δ (A) HERALD ALFORD

Δ I. AUGUSTUS FENNER P Δ (B) LERALD ALFORD

Δ I. BENJAMIN CALVIN P Δ (C) MADIED ALFORD

Δ (D) EUELL ALFORD

Δ (E) MINNIE ALFORD

Δ (F) M. C. ALFORD

1900 CENSUS - DUNN TWP, FC, NC

Table with 3 columns: Name, B A B T, Age. Rows include Guss F Pearce (1867, 33), Geneva Pearce (1876, 23), Mamie W Pearce (1898, 2), Benjamin P Pearce (1814, 85), Alsie A Geans (1860, 40), Thip Geans (1890, 10).

Δ (VI) GARLON P

Δ (VII) ORA P

* FRANCES PRIVETTE IS D/O AUMA U & G/D BURRELL U & G/D RICHARD U, III

1920 CENSUS DUNN TWP FC, NC

1910 CENSUS - DUNN TWP FRANKLIN CO, NC

Table with 3 columns: Name, B A B T, Age. Rows include Marcus S Alford (1885, 25), Menda B Alford (1887, 23), Herald M Alford (1907, 3), Lee E Alford (1909, 1), William Pierce (1851, 59), Ora M Pierce (1895, 15).

Table with 3 columns: Name, B A B T, Age. Rows include Marcus C Alford (1882, 38), Minda Alford (1886, 34), Herald Alford (1907, 13), Lerald Alford (1909, 11), Madied Alford (1911, 9), Euell Alford (1914, 6), Minnie Alford (1916, 3), M C Alford (1918, 16/12), Herma House (1895, 25).

① See Pearce Family - compiled 1967

I. Nathans Pearce and Nancy Weston

A. Philip Pearce b 24 JUL 1754

1. Nathans Pearce b 23 MAY 1783 and Susan U

a. Solomon Pearce b 16 JUN 1831 and 1850

Sarah Lindsay of Edgemont Co, NC

i. Agnes Pearce b 1851

ii. William Bunell Pearce "Bob" b 24 NOV 1852

iii. Andrew Pearce b 28 OCT 1854

iv. Benjamin Lawrence Pearce b 15 AUG 1857

v. Angelina Pearce b 1859

Solomon Pearce was in Co K of the 24th NC Regt. and was killed on 17 SEP 1862 in the battle of Sharpsburg.

His brother Paul Pearce was in the same Company.

Sarah Lindsay was killed accidentally 10 MAR 1863 when accidentally shot by Sim Doyle who had just returned from squirrel hunting.

○ See Pearce Family - compiled 1967

I. Nathan Pearce and Nancy Weston

A. Philip Pearce b 24 JUL 1754

1. Nathan Pearce b 23 MAY 1783 and Susan

a. Solomon Pearce b 16 JUN 1831 and 1850

Sarah Lindsay of Edgecombe Co, NC

i. Benjamin Lawrence Pearce b 15 AUG 1857

and 11 DEC 1888 Emily Young of Franklin Co, NC

(I) Richard Solomon Pearce b 27 OCT 1889

(II) Angelia Florence Pearce b 22 JAN 1892

(III) Howard Simon Pearce b 6 APR 1894 and 1916 Ella Cornog

(A) Warren Lawrence Pearce b 14 FEB 1917

(B) Thilbert Howard Pearce b 15 JUL 1921

and 1942 Grace Giddings of Wayne Co, NC

(1) Thilbert Howard Pearce, II b 25 APR 1943

(IV) Robert Benjamin Pearce b 10 MAY 1896

(V) Mattie Francis Pearce b 12 MAR 1898

(VI) Maude Pearce b 25 AUG 1900

(VII) Eric Lee Pearce b 15 JUN 1902

(VIII) William Isham Pearce b 22 JAN 1905

(IX) Annie Laurie Pearce b 16 JAN 1908

○ See Pearce Family - Item in It 16 SEP 1998 Claude Crayton Hudson & RPA - 5 Pages - PG 2

I. Nathan Pearce, I b 1775

A. Philip Pearce

- | | |
|---|--|
| 1. THOMAS Pearce b 16 MAY 1779 | 4. John Pearce b 10 NOV 1787
(Bur - Family Cem.,
3 miles SW of Poplar
Springs Bapt. Church) |
| 2. Eli Pearce b 30 AUG 1785 | |
| 5. Hardy Pearce b 12 MAY 1789 | |
| 6. HALEY Pearce b - not known | |
| 3. Nathan Pearce b 23 MAY 1783 d - () (Bur - Nathan Pearce
Cemetery - 2 miles NW of Pearce Church)
md (1st) - - - Name of children if any not known
md (2nd) SUSAN U ^{ll} [RPA Proposed DAU of Benjamin U] | |

- | | |
|--|---|
| a ^{ll} Bunell Pearce b 27 AUG 1806 | c ^{ll} Ariel Pearce b 21 JUN 1814 |
| d ^{ll} Frances Pearce b 11 NOV 1816 | e ^{ll} Simon Pearce b 22 MAR 1819 |
| f ^{ll} Peter Pearce b 7 JUN 1821 | g ^{ll} Paul Pearce b FEB 1824 |
| h ^{ll} Silas Pearce b 18 SEP 1826 | i ^{ll} Susan Pearce b 24 OCT 1828 |
| k ^{ll} Nancy Pearce b 20 OCT 1833 md () - - MITCHELL | |
| l ^{ll} Thomas Pearce b 20 JUN 1812 md () CHARLOTTE PERRY | |
| i. F. P. Pearce b 30 OCT 1836 | iii. M. F. Pearce b 9 NOV 1842 |
| ii. M. J. Pearce b 9 AUG 1838 | iv. J. S. Pearce b 5 APR 1849 |
| j ^{ll} Solomon Pearce b 16 FEB 1831 d 17 SEP 1862 - in Civil War Sharpsburg, VA | |
| i. Agnes Pearce | iii. Ann Pearce |
| ii. <u>Ben Pearce</u> | iv. Andelia Pearce "Ade" |
| ix. William Bunell Pearce "Bob" b 24 NOV 1853 - 9 Children - 6 living | |
| (I) Perry Pearce md () SHADRIC | (II) Sallie Pearce md () - - YOUNG |
| (III) Mary Pearce - Deceased | (IV) ILDA Pearce md () - - EDWARDS |
| (V) John Pearce md () SANFORD | (VI) EVA Pearce md () CADLIC
md () - - - |
| (VII) Benny Pearce md () - - MITCHELL | |
| (VIII) Luther Pearce (md) WILLIAMS | |
| (IX) Nora Pearce (md) - - MITCHELL | |

BENJAMIN LAWRENCE PEARCE

XPEA

See Pg 58 Download in J. 7 MAR 2000 Flora Pauline U to RPU

109. BENJAMIN LAWRENCE⁸ PEARCE¹ (SOLOMON⁷, NATHANIEL⁶, PHILLIP⁵, NATHAN⁴, NATHAN³, PHILLIP², GEORGE¹) was born August 15, 1857 in Franklin Co., NC, and died June 13, 1920 in Franklin Co., NC. He married EMILY YOUNG December 11, 1888 in Franklin Co., NC. She was born October 28, 1870 in Franklin Co., NC, and died April 10, 1940 in Franklin Co., NC.

Children of BENJAMIN PEARCE¹ and EMILY YOUNG are:

- i. RICHARD SOLOMON⁹ PEARCE, b. October 27, 1889; m. LIZZIE FERGUSON, December 12, 1915, Franklin Co., NC.
- ii. ANDELIA FLORENCE PEARCE, b. January 22, 1892.
- iii. HOWARD SIMEON PEARCE, b. April 6, 1894, Franklin Co., NC; d. Unknown, Franklin Co., NC.
- * iv. RUBERT BENJAMIN PEARCE, b. May 10, 1896; m. SUSAN GAY.
- v. MATTIE FRANCIS PEARCE, b. March 12, 1898.
- vi. MAUDE PEARCE, b. August 25, 1900.
- vii. EVIE LEE PEARCE, b. June 15, 1902.
- viii. WILLIAM ISHAM PEARCE, b. January 22, 1905.
- ix. ANNIE LAURIE PEARCE, b. January 16, 1908.

I. NATHAN PEARCE, II b 23 MAY 1783
md () SUSAN WPCITURCH

A. SOLOMON PEARCE

1. BENJAMIN LAWRENCE PEARCE¹

* OTHER REFERENCE
SHOWS HIM AS
ROBERT BENJAMIN
PEARCE - Will
Crawford - RPU

BENJAMIN LAWRENCE PEARCE

X PEA

○ CENSUS RECORDS FOR PAUL PEARCE b 3 FEB 1824 (FRANKLIN CO, NC)
 PER RPH 17 NOV 2008

I. NATHAN PEARCE, II
 b 23 MAY 1783

1850 CENSUS
 FRANKLIN CO, NC
 DUNN TWP

1860 CENSUS - FRANKLIN
 CO, NC - DUNN TWP
 P.O. BAKERS X RDS

△ MD (1ST) SUSAN U b APT 1790
 A. BURRELL PEARCE b 27 APT 1804 Name B APT Age
 △ I. JULIA PEARCE b APT 1835 Julia Pearce 1835 15
 △ B. PAUL PEARCE CSA b 3 FEB 1824 Paul Pearce 1825 25

Name FARMER #122/9324 B APT Age
 Nathan Pearce 1783 77
 Frances Pearce 1820 40
 Paul Pearce FARM LABORER 1825 35
 Nancy Pearce 1834 26

AA MD (?) MARY EDWARDS VS MARY CROSS ??

△ I. BEDIE SUSAN PEARCE b SEP 1865
 △ MD ABOUT 1885 (?) ALEXANDER ARNOLD
 b JUL 1861

1870 CENSUS - FRANKLIN
 CO, NC DUNN TWP
 PACIFIC PD

△ A. MINTA P. ARNOLD b SEP 1885
 A G. EDWARD C. ARNOLD b 3 MAY 1887
 △ C. MOLLIE C. ARNOLD b JAN 1890
 △ D. THOMAS PAUL ARNOLD b SEP 1892
 △ E. ALEXANDER PETTIGREW ARNOLD b FEB 1895
 △ F. ELLIS VANLE ARNOLD b 15 NOV 1896
 △ G. FLOYD M. ARNOLD b MAY 1899
 △ 2 WILLIAM NATHANIEL PEARCE b 2 MAY 1872

Name FARMER 250/200 B APT Age
 Paul Pearce 1823 47
 Mary Pearce 1838 32
 Susan Pearce 1868 2
 Drucillas Pearce M 1856 14
 Agatha Pearce F 1851 19
 Amanda Young 1810 60

NOT FOUND 1880 CENSUS
 1880 CENSUS - FRANKLIN
 CO, NC DUNN TWP

→ SAME OR DIFFERENT RPH

~~1900 AND BEYOND - RPH~~

NOR IN 1850, 1860

C. FRANCES PEARCE b 11 NOV 1816 (vs b APT 1820)

D. ANANLY PEARCE b 20 OCT 1833

E. SOLOMON PEARCE - KILLED IN CIVIL WAR. b 1831

△ I. AGNES PEARCE b 1851

△ 2. BENJAMIN LAWRENCE PEARCE b 15 AUG 1857

F. FRANKLIN PEARCE b APT 1820

G. SUSAN PEARCE b 24 OCT 1828 OR 24 OCT 1829

Name M D 15783 Age
 Paul Peirce HEAD 1822 58
 Mary E. Peirce MARY WIFE 1834 46
 Beddi S. Peirce DAU 1866 14
 William Peirce SON 1872 8
 Ben Peirce NEPHEW 1860 20

1900 CENSUS - FRANKLIN
 CO, NC DUNN TWP

Name	M D 15783	Age
Alexander Arnol	HEAD	JUL 1861 38
Bedie R Arnol	WIFE	SEP 1865 3234
Minta P Arnol	DAU (8, 7)	SEP 1885 14
Edward C Arnol	SON	MAY 1888 12
Mollie E Arnol	DAU	JAN 1890 10
Thomas P Arnol	SON	SEP 1892 7
Alexander P Arnol	SON	FEB 1895 5
Ellie V Arnol	SON	NOV 1896 3
No Name Arnol	SON	MAY 1899 1
P Pearce	FIL WO	JAN 1820 80

RPH NOTES: In 1850 Nathan II + wife Susan (U) Pearce had a home with 4 of their children; son Paul has his own home & niece Julia is present
 In 1860 Nathan II has lost wife Susan but children Frances & Nancy are present & Paul has returned to the home PAUL

In 1870 Paul is head & now married to MARY (Edwards or Cross?) + has 1st child + Agatha (AGNES) D/O of his bro Solomon who was killed in war + DRUCILLAS (unidentified) & Amanda Young (unidentified)

Name	B APT Age
Franklin Pearce	1820 30
Nancy Pearce	1836 16
Nathan Pearce	1883 67
Solomon Pearce	1831 19
Susan Pearce	1790 60
Susan Pearce	1829 21

BENJAMIN LAWRENCE PEARCE

FROM: FIND A GRAVE - RPM 29 AVE 2015

Andrew "Drew" Pearce, Sr

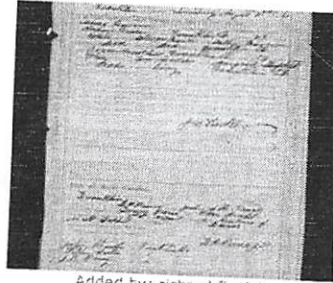

Added by: richard finnicks



Added by: Betty and Scott

Birth: Oct. 23, 1854
Franklin County
North Carolina, USA
Death: Mar. 3, 1941
Wake County
North Carolina, USA

Andrew Pearce was 23 and Rosa Arnold 19 when they were married at Franklin County, NC by F. P. Pearce, Justice of the Peace. Their 03 August 1876 Wedding was witnessed by Jasper Chamblee, Willie Horton and J. B. Perry. Their marriage license had been issued the day before their wedding.

North Carolina Death Certificates, 1909-1975 about Andrew Pearce
Name: Andrew Pearce
Gender: Male
Race: White
Age: 86
Birth Date: 23 Oct 1854
Birth Place: Franklin, North Carolina, United States
Death Date: 3 Mar 1941
Death Location: Wake Forest, Wake
Spouse's Name: Mrs. Rosa Pearce
Father's Name: Solomon Pearce
Mother's name: Sallie Lindsey
Residence: Wake Forest, Wake, North Carolina

Family links:
Parents:
Solomon Pearce (1831 - 1862)
Sarah Sallie Lindsey Pearce (1833 - 1863)
Spouse:
Rosa Arnold Pearce (1857 - 1950)*

Children:
Thomas Shafter Pearce (1879 - 1938)*
Annie Rose Pearce Perry (1884 - 1960)*
Mamie Pearce Davis (1887 - 1977)*
Mary Jane Pearce Frazier (1888 - 1982)*
Andrew Drew Pearce (1889 - 1957)*
James Herbert Pearce (1893 - 1969)*
William Burt Pearce (1896 - 1957)*
Louico Pearce (1898 - 1957)*
Clara Margaret Pearce Wilson (1901 - 1963)*
Candis Nora Pearce Alford (1904 - 1994)*
John Benjamin Pearce (1907 - 1971)*

Siblings:
Andrew Pearce (1854 - 1941)
Robert William Beryl Pearce (1854 - 1938)*
Benjamin Lawrence Pearce (1857 - 1920)*
Mary Andelia Pearce Denton (1861 - 1941)*

*Calculated relationship

Burial:
Oak Grove Baptist Church Cemetery
Youngsville
Franklin County
North Carolina, USA

[Edit Virtual Cemetery info \[2\]](#)

Created by: Betty and Scott
Record added: Jun 16, 2011
Find A Grave Memorial# 71486464

I - - PEARCE

A. SOLOMON PEARCE 1831-1862

M D () SARAH LINDSEY

1. ANDREW PEARCE, SR

M D () ROSA ARNOLD

R -> M LINDSEY

2. ROBERT W W BERYL PEARCE

1854-1938

3 BENJAMIN LAWRENCE

PEARCE 1857-1920

4. MARY ANDELIA PEARCE 1861-1941

M D () - - DENTON

Handwritten notes in the left margin, including a vertical list of names and symbols.