

J

A

STRICKLAND

FROM: Wake Treasurer Vol 27 No 1 Winter / Spring 2007 - 1936

" Branson's North Carolina Business Directory for 1872 -  
Transcribed by HOPE BLACKFORD - (Wake County, NC parts only)

SOME ITEMS:

### PROMINENT, SUBSTANTIAL AND INFLUENTIAL CITIZENS

The following are among the prominent, substantial and influential citizens of their respective townships, to whom reference should be made in a work of this character:

*Historical Raleigh: With Sketches of Wake County (from 1771) and Its Important Towns ...*, by Moses Neal Amis, Page 15-23, Printed 1913 [Found on GoogleBooks]

In Wake Treasurer lists were provided for 18 Townships but not for the Township of Raleigh as other records reveal lists of notable citizens.

For RPL Files separate extracts have been made for the set of 18. This one is for LITTLE RIVER TOWNSHIP

△ Little River - L. Y. Baker, S. T. Barham, C. V. Batts, Dr. G. M. Bell, W. R. Brantley, J. R. Broughton, B. C. Bunn, C. D. Bunn, B. B. Carter, M. C. Chamblee, W. G. Cone, G. W. Duke, W. B. Edwards, A. J. Ferrell, W. B. Ferrell, W. C. Ferrell, M. L. Fowler, W. B. Gettys, J. E. Gill, E. Grissom, E. W. Hood, R. B. Horton, S. L. Horton, C. D. Jones, J. A. Kemp, E. J. Massey, R. B. Nichols, J. R. Pearce, J. M. Whitley, G. O. Pitts, S. W. Gabriel, J. A. Strickland, W. H. Chamblee, A. G. Kemp, N. B. Finch, G. M. Sanders, J. H. Bunn, W. A. Honeycutt, B. M. Alford, J. C. Jeffreys, M. S. Chamblee, M. O. Holton, R. H. Hopkins, A. R. Holloway, T. B. Brantley, M. C. Medlin, H. L. Woodruff, L. L. Massey, A. J. Hunt, T. M. Thomason.

J. A. STRICKLAND

- ① J. A. Strickland of Durham, NC was suspected of involvement in the ~~Chicago~~ Chicago banking crisis the late 1880's. The Raleigh Knights of Labor put some distance between themselves and Strickland (39, pg 86).

① Henry Stricklin is the son of Francis Stricklin  
of the John W, III / Samuel W Subolan - Sossanvady  
W line (29, Pg 230)

② From: The Bramlet Family - 1979 (44, Pg 228)

J. Henry Stricklin b 23 DEC 1895 (Raleigh, IL)

md L 1923 Beulah Miller b 21 MAR 1902 (Cameo Mills, IL)  
dau of A. F. + Rena Miller. Henry + Beulah reside  
at 110 W. Baker, Danversburg, IL. Two children

J

LLOYD STRICKLAND, JR

① Western Wake Herald WED 20 JUN 1990 Apex, NC



### Engagement Announced

Mr. and Mrs. Robert C. Hefter of Cary announce the engagement of their daughter, Miss Cori Christine Hefter of Cary to Stephen Scott Strickland of Raleigh. The prospective bridegroom is the son of Mr. and Mrs. J. Lloyd Strickland, Jr. of Smithfield. The wedding is planned for Saturday, Nov. 3, 1990.



THE UNIVERSITY OF

J.

MARSHALL STRICKLAND

① The Zebulon Record THUR 17 MAR 1988 Zebulon, NC

## Strickland dies at 72

J. Marshall Strickland, a long-time resident of the Rosinburg community near Zebulon and a 1935 graduate of Wakelon High School in Zebulon, died Thursday, March 10. He was 72 years old.

Strickland managed the Zebulon branch of the Wake County ABC store for 29 years before retiring in 1977. He was a member of the Wakefield Central Baptist Church. Relatives said Strickland spent his retirement years fishing, playing cards and gardening. He was most popular, they say, as a fixture at his son's store in Rosinburg.

Surviving: wife, Mrs. Norma Liles Strickland; sons, Jimmy Strickland, Curtis Strickland and Eddy Strickland, all of Zebulon;

daughter, Mrs. Ivey Pate of Zebulon; sister, Mrs. Etha Mangum of Zebulon; eight grandchildren.

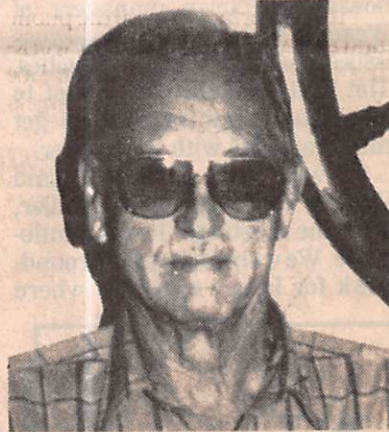

J. Marshall Strickland

J

RICHARD STRICKLAND

○ Zebulon Record THUR 2 MAY 1996 Zebulon, NC

I. BASS LEWIS

m & ( ) JERADA FINCH

A. VADA LEWIS

m & ( ) WILLIAM BERRY STRICKLAND, SR

1. J. RICHARD STRICKLAND ↑
2. WILLIAM BERRY STRICKLAND, JR
3. MABLE IRENE STRICKLAND
4. JERRY STRICKLAND
5. LEWIS CLYDE STRICKLAND, SR
6. CARSON E. STRICKLAND
7. WINTON W. STRICKLAND
8. JOYCE S. STRICKLAND MDL -- HINTON

B. OLLIE LEWIS (F) m & ( ) -- HINTON

C. GORA LEWIS (F) m & ( ) -- EDWARDS

D. JERADA LEWIS (F) m & ( ) -- COLLINS

E. FANNIE LEWIS (F) m & ( ) -- EDWARDS

F. BASCO LEWIS (M)

G. CARROLL LEWIS (M)

H → (9 MORE SIBLINGS NOT NAMED  
-- DECEASED?)

**Vada L. Strickland**

Vada Lewis Strickland, 99, of Nashville, died Wednesday, April 24. Funeral service was Saturday, April 27, at Johnson Funeral Home, Nashville Chapel. Burial was at Lee's Chapel Baptist Church cemetery, Middlesex.

Mrs. Strickland was born Jan. 21, 1897, in Nash County, the oldest of 16 children born to the late Bass and Jerada Finch Lewis. She was the widow of William Berry Strickland. She was also preceded in death by sons J. Richard Strickland and W.B. Strickland Jr., and daughter Mable Irene Strickland.

Surviving: sons, Jerry Strickland of Rocky Mount, Lewis Clyde Strickland Sr. of Epps Forks, Va., Carson E. Strickland of Raleigh, Winton W. Strickland of Goldsboro; daughter, Joyce S. Hinton of Nashville; 20 grandchildren; 20 great-grandchildren; sisters, Ollie L. Hinton, Gora L. Edwards and Jerada L. Collins, all of Zebulon, Fannie L. Edwards of Windsor; brothers, Basco Lewis of Middlesex, Carroll Lewis of Windsor; many nieces and nephews.

J

W.

STRICKLAND

○ From: ZEBULON RECORD THUR 8 JAN 1998 Zebulon, NC

I. Jasper W. Strickland

md () Tempie Woodruff

A. J. W. Strickland ↑

B. Precelle Strickland

C. Betty Mozelle Strickland ↓  
md () Will Upchurch, Jr.

i. Shirley Ann

md () Larry D. Liles, Sr. "Pete"

a. Debra Liles

md () Ricky Halley

b. Betty Ann Liles

c. Larry D. Liles, Jr.  
md () Rochelle --

D. Rochelle Strickland (F)

md () -- LOVE

E. Wynelle Strickland (F) md () -- MCGEE

F. Ercelle Strickland (F) md () -- HALES

G. Bobby Strickland md () BETTY --

H. Odell Strickland md () DEAN --

|| Sister-in-law = PAT MORGAN

### Betty M. Upchurch

Betty Mozelle Upchurch, 78, of Zebulon, died Thursday, Jan. 1, at Wake Medical Center after a long illness. Funeral was Saturday, Jan. 3, at Zebulon Baptist Church. Burial was in Gethsemane Memorial Gardens.

Surviving: daughter, Shirley Ann Upchurch Liles of Zebulon; sisters, Rochelle Long and Wynelle McGee, both of Zebulon, Ercelle Hales of Raleigh; brothers, Bobby and wife, Betty Strickland, of Zebulon, Odell and wife, Dean Strickland, of Knightdale; sister-in-law, Pat Morgan of Middlesex; grandchildren, Debra Liles and husband, Ricky Halley, Betty Ann Liles, Larry D. Liles Jr. and wife, Rochelle; six great-grandchildren.

She was preceded in death by her mother, Tempie Woodruff, and father, Jasper W. Strickland; brothers, J.W. Strickland and Precelle Strickland; husband, Will Upchurch Jr.; son-in-law, Larry "Pete" Liles.

Memorial donations may be made to Wakefield Central Baptist Church, 308 Proctor St., Zebulon 27597, designated to the Candice Halley Medical Fund.

Arrangements by Family Funeral Care, Zebulon.

JACOB

STRICKLAND

○ Input from 18 FEB 2007 email from Carla Sue James to RFR

I - - STRICKLAND - got land in Craven Co, NC in 1744 and was present in Edgecombe Co, NC by 1748

A. Elsie Strickland - probably md in 1744-1748 area in counties listed above. He about 1723, possibly later most of his children moved to Madison Co, GA about 1804-1805 after Elsie died 1795 (Franklin Co, NC)  
[There is an unproven theory he md an Upsaluch]

1. Jacob Strickland b. abt 1765 - oldest son

RPA FILES

SNOW 'MARTHA'

2. Mary Strickland "Polly" md ( ) Braswell Strickland

3/4 Sampson Strickland & Christina - -

B. Solomon Strickland md ( ) AMY PACE - their children & GC moved to GA.



○ From Its 31 MAR 1996 Roscoe Lee Strickland, III D RAY

- I. Jacob Strickland "Jakie" b. 1805 (NC) & 1858 (Nash Co, NC)  
 md 1827 (NC) Elizabeth Mourning Finch "Betsey" b. 1804 (Nash Co, NC) & NC
- A. Francis H. W. Strickland (M) b. 1828 (Nash Co, NC) & before 1866
- B. Sallie M. Strickland b. 1829 (Nash Co, NC) & Nash Co, NC
- C. Claiborne Maharney Jacob Strickland (M) b. 1831  
 (Nash Co, NC) md 30 AUG 1855 (Nash Co, NC) Margaret  
 A. M. Strickland b. 1837
- D. Walter R. Strickland b. abt 1833 (Nash Co, NC)
- E. Margaret C. Strickland b. 1835 (Nash Co, NC) md 5 JUN  
 1863 (Nash Co, NC) Augustus Sanders "Luc" b. abt 1835
- F. Mahala Ann Strickland b. 28 SEP 1837 (Nash Co, NC)  
 & 28 MAR 1919 md 15 MAR 1860 (Nash Co, NC) James  
 Madison Strickland b. 28 FEB 1822 & 3 MAR 1882
- G. John William Strickland b. 1839 (Nash Co, NC)
- H. Wymore Strickland b. abt 1848 (Nash Co, NC)

ANCESTORS  
 OF SSU

→

○ From ltr 31 MAR 1996 Roscoe Lee Strickland, III to RPA

I. Gideon Strickland b 1766 (NC) m 1788 (NC)

Betty Hammonds b abt 1768

SSA  
American → A. Jacob Strickland "Jakie" b 1805 (NC) d 1858  
(Nash Co, NC) m 1829 (NC) Elizabeth Mourning  
French "Betsy" b 1804

① From Ltr 31 MAR 1996 Roscoe Lee Strickland, III to RPL

I. Clairborne Finch b abt 1768

A. Ann C. Finch "Nanny" b abt 1790  
(Nash Co, NC) d 1856 (Nash Co, NC)  
md 7 FEB 1806 (NC) John Perry  
b abt 1784 d 1856

B. Mary Finch "Polly" b abt 1791  
(Nash Co, NC) d before 1863 (Nash  
Co, NC) md abt 1810 (NC) James  
Morgan b 1787/1788 d 1863

C. Frances Finch "Fanny" b 8 MAR 1792  
(Nash Co, NC) d 19 FEB 1857 (Lredell  
Co, NC) md abt 1813 (Nash Co, NC)  
Robert Johnson b abt 1789

D. Freeman Finch b abt 1793 (Nash Co, NC)  
d before 1849 (GA) md abt 1821  
Deborah Solomon b abt 1800

E. Irwin Finch b 24 NOV 1795 (Nash Co, NC)  
d 24 JUL 1880 (Nash Co, NC) md 26 MAY 1858 (Nash Co, NC)  
Ferdice Lafayette Strickland b abt 1825 d 22 NOV 1860

F. Martha Finch "Patsy" b abt 1796 (Nash Co, NC) d md  
abt 1815 Benjamin Glower b abt 1791 "Bennie"

G. John T. Finch b 1798 (Nash Co, NC) d 19 DEC 1817 (GA)

H. Hudson Finch b 24 JUN 1800 (Nash Co, NC) d 2 SEP 1854  
(Nash Co, NC) md 25 JUL 1823 Mary Minty Lindsey "Polly"  
b 24 AUG 1805 d 30 JUL 1880

I. Elizabeth Mearns Finch "Patsy" b 1804 (Nash Co, NC)  
d NC md 1827 (NC) Jacob Strickland "Jakie" b 1805

J. Nancy Finch "Nancy" b 25 NOV 1805 (Nash Co, NC)  
d 29 JUL 1857 (Nash Co, NC) md 8 MAR 1825 (Nash  
Co, NC) Marmaduke Rich b 1800 d 13 NOV 1890

ANCESTORS  
OF SSU →

○ From Ltr 31 MAR 1996 Roscoe Lee Strickland, III D R PH

I. Matthew Strickland b abt 1640

A. Matthew Strickland b abt 1668

1. Jacob Strickland b abt 1709

2. Sampson Strickland b 1723

(Isle of Wight Co, VA) d 1781 (Wake Co, NC) m

abt 1755 Christina Alford McKinney b abt 1735 (Wake Co, NC)

a. Sampson Strickland

b 1756/1757 (Isle of Wight Co, VA) d 16 MAY 1839

(Franklin Co, NC) m d 1880 (Wake Co, NC) Blythe

Taylor b abt 1760 d Franklin Co, NC

I. Clairborn

Finch b abt 1768

d 5 NOV 1847

(Nash Co, NC) m d

26 JAN 1790

(Granville Co, NC)

Sarah Hunt "Sallie"

b abt 1768 (England)

d 23 AUG 1846 (Nash Co, NC)

A. g

I. Mark Strickland

b abt 1731 (NC)

A. Gideon Strickland

b 1766 m d abt

1788 Betty Hammonds

b abt 1768

1. Jacob Strickland ("Jakie")

b 1805 (NC) d 1858

(Nash Co, NC) m d 1827

Elizabeth Manning

Finch b 1804 (Nash Co, NC)

d NC

a.

i. Zabolch Strickland

b 11 FEB 1788 (Wake Co,

NC) d 30 AUG 1860 (Nash

Co, NC) m d abt 1818 Susan

- - b 1792

(E) James Madison Strickland

b 28 FEB 1822 (NC) d 3 MAR 1882

m d 15 MAR 1860 (Nash Co, NC)

Mahala Ann Strickland b 28 SEP

1837 (Nash Co, NC) d 28 MAR 1919

(A) Sallie Strickland b 17 FEB

1870 (Nash Co, NC) d 17 APR

1950 (NC) (Bur-Sledge Fam Cem)

m d abt 1890 John Turner

Sledge.

○ From Its 31 MAR 1996 Roscoe Lee Strickland, III D R M

I. Matthew Strickland

b abt 1640 d 1696

(Isle of Wight Co, VA)

md abt 1665 Elizabeth

- - b abt 1645

A. Matthew Strickland

b abt 1668 d 1730

(Isle of Wight Co, VA)

md abt 1700 (Isle of Wight Co, VA). Ann

Braswell b abt 1680

(Isle of Wight Co, VA)

d (Isle of Wight Co, VA)

1. Jacob Strickland b abt

1704 (Isle of Wight Co, VA)

d 1790 (Wash Co, NC)

md abt 1726 Lucretia

Pitts b abt 1706

a. Mark Strickland

b abt 1731 (NC) d

1811 (Wash Co, NC)

md 19 DEC 1762 (Edge-

combe Co, NC). Martha

Namer b abt 1740 (NC)

d 18 JUN 1814 (Wash Co, NC)

i. Gideon Strickland

(F) Jacob Strickland ↑

(A) Malahra Ann Strickland

md James Madison Strickland

(1) Sallie Strickland

md John Turner Sledge

I. Richard Braswell

b abt 1650 md

abt 1670 Sarah

Bryant b abt 1650

A.)

① From Its 31 MAR 1996 Roscoe Lee Strickland, III DAB

## I. Jacob Strickland b 1805 - History Notes

In 1948, J. D. Finch wrote in his book "Genealogy of Finch Families Who Are Same Clan," "Jakie Strickland and Mourning Finch began life upon the red hills of Tar River in Nash County, North Carolina, about one mile south of what is known as Webb's bridge across Tar River. Their home place today is known as the Guss Sanders place."

In 1994, Roscoe L. Strickland III visited Ruth Whitley Bissette, a great-granddaughter of Jacob Strickland and Betsy Finch. She said that Jacob Strickland built the first dam across the Tar River. She had an old newspaper article in her possession that says Jacob Strickland petitioned to build a mill in 1850, and that mill became Webb's mill in 1875.

1850 census of Nash County, North Carolina  
#511

Jacob Strickland	age 45
Elizabeth	46
Francis K.	22
Sallie N.	21
Claiborne	19
Wright	17
Mahala Ann	14
Margaret C.	15
John W.	11
Marius	2

Ruth Bissette listed the children of Jacob Strickland and Betsy Finch as follows:

W. G. N. Strickland	m.	Mary Collins
Margaret Strickland	m.	Gus Sanders
Kindrey Strickland		unmarried, killed in war
Mahala Ann Strickland	m.	Madison Strickland
Maharvey Strickland	m.	Margaret Hammond
Sally Strickland		unmarried, died young
John Strickland		unmarried, killed in war
Mark Strickland		unmarried, killed in war

Ruth said that William Gideon Norway Quincy Adams Strickland (W. G. N. above) was born 6-12-1833, and moved to Dover, Mississippi, where he died 8-28-1904. He is buried in the Dover Cemetery. Ruth has visited her cousins in Dover and seen the cemetery.

Jacob Strickland and wife, Elizabeth Strickland, were heirs of Claborn Finch, deceased; deed to Hudson Finch Finch, November 13, 1851 (Nash County Deed Book 20, p. 259).

Jacob Strickland's will was dated May 14, 1858, and it was probated in August, 1858, in Nash County, North Carolina. Personal property and land (not to exceed 250 acres) to be sold to pay debts. He left his wife Elizabeth Strickland the balance of his property during her lifetime, and then as follows: Son C. M. J. Strickland, 1/8. The rest to my 7 other children: F. K. W., William, Waymore, Walter R., Sally M., Mary Hadly, and Margaret Strickland; if any should die before coming of age or without issue, then to the survivors. Executor was son F. K. W. Strickland, and witnesses were John B. Rice and J. T. Webb.

Division of the lands of Jacob Strickland, deceased, by commissioners, September 24, 1866. Lot #1 drawn by the heirs of C. M. J. Strickland contained 182 acres; Lot #2 by Margaret Ann, wife of G. B. Sanders, 180 acres; Lot #3 by W. G. N. Strickland, 137 acres; Lot #4 by Mahala Ann, wife of James M. Strickland, 147 acres. The land was on the south bank of Tar river adjoining E. H. Morgan (Nash County Deed Book 22, p. 191).

○ From Book: Nail & Ray Families 2ND ED. 1997. Abstracts  
of Ray & Pearce Records Examined by Author  
FRANKLIN CO, NC Pgs 948, 949, 950, 951

↑ John Pearce m'd Clara U d/o Richard U, III

The RAY part of the Book is about Elizabeth Pearce (sister  
of John) who m'd Thomas Ray - Rev Soldier. The two  
couple left the Moccasin Creek Area of NC & moved  
to Rutherford Co, NC → Rowan Co, NC → Shelby Co., IN

1794 March term, County Court Minutes (original), p. 398(?). The Last Will and Testament of  
James Peirce was exhibited and proved by Benjamin Wheeler and Moses Upchurch, two  
of the subscribing witnesses thereto and on M.O.R. and at the same time Thomas Ray  
qualified as executor thereto and returned an inventory of the estate of oath (work)  
M.O.R. Ordered that the executor of James Peirce sell such part of the parishable estate  
as he thinks necessary and make report to the next court.

1794 March 24, Will Book A. p. 174. Sale of estate of James Peirce, dec'd. Buyers on 24  
March 1794 were Mary Peirce, James Sanders, Dmad Jones, James Butler, Richard Peirce,  
and John Crawley. Buyers on 20 December 1794 were Mary Peirce, William Parish, Elisha  
Strickland, Adam Barn, John Peirce, James Bud Lee, Benjamin Upchurch, Wille Garris,  
Daniel Bagwell, Joshua Cane, John Martin, Dmad Wheeler, Jacob Strickland, Hardy  
Griffin, William Dunn, James Bolton, Benjamin Wheeler, Philip Peirce, and Charles  
Upchurch. Thomas (R) Ray, Admr. (7)

1794 March term, County Court Minutes (original), p. 399(?). Thomas Ray was appointed  
guardian to Beady Pierce, Betsy Pierce, Penny Pierce, Patsy Pierce, and Willie Pierce,  
orphans of James Pierce, dec'd. Bond was 500 pounds with Richard Upchurch and  
Benjamin Wheeler, his securities.



JACOB

STRICKLAND

STRICKLAND ANCESTORS OF EVA SALLAINE SLEDGE (WIFE OF RPU) FROM 3 ARTICLES IN NCGS JOURNAL BY FORREST D. KING - IN MAY, AUG, NOV 2008. SEE ARTICLES FOR MORE RICH DETAIL  
Δ I MATTHEW STRICKLAND b ABT 1648 ( MAY PG 112)

Mathew<sup>1</sup> Strickland was born say 1648, probably in England, and he died in Isle of Wight County, Virginia, after 1696.<sup>4</sup> He married Elizabeth (-?-) by 1670, probably in England. Elizabeth was born about 1649, probably in England, and she died in Isle of Wight County after 6 June 1687.<sup>5</sup> Contemporary records mention her only once when her husband sold some land.

[NOTE FORREST KING INCLUDED ONLY 4 GENERATIONS IN THE 4TH WAS SALLAINE'S ANCESTORS

Δ A. MATTHEW STRICKLAND b ABT 1671 ( MAY PG 121)

Mathew<sup>2</sup> Strickland (Mathew<sup>1</sup>) was born say 1671, probably in England. He married Ann Braswell, daughter of Richard Braswell and wife Sarah (-?-), in Isle of Wight County, Virginia, about 1705. Mathew died there after 14 July 1730.<sup>37</sup> Ann married second Mr. Edwards in Isle of Wight County before 15 November 1731.<sup>38</sup> She died there after 22 January 1732.<sup>39</sup>

MARK b ABT 1749 & SAMPSON b ABT 1754 RPU]

Δ I. JACOB STRICKLAND b ABT 1715 ( AUG PG 224)

Jacob<sup>3</sup> Strickland (Mathew<sup>2</sup>, Mathew<sup>1</sup>) was born say 1715 in Isle of Wight County, Virginia. He married Priscilla Taylor, daughter of Arthur Taylor, in Isle of Wight County by 1737. Jacob died in Nash County, North Carolina, after 18 August 1788.<sup>44</sup> Priscilla died before Jacob in Nash County, as she was not mentioned in his will.<sup>45</sup>

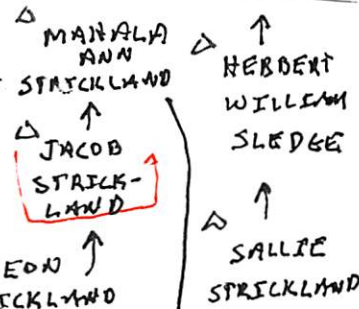

Δ Q. MARK STRICKLAND b ABT 1749 (AUG PG 231) → STRICKLAND

MARK STRICKLAND, born say 1749 in Edgecombe County, North Carolina. He married MARTHA (-?-) in Edgecombe County after 1768. He died in Nash County, North Carolina, after 6 August 1811.<sup>98</sup> Martha died after her husband signed his will. Mark is first of record as a witness in court on 8 December 1766.<sup>99</sup> He received a gift of 280 acres of land from his father on 25 November 1769.<sup>100</sup> He purchased land in two locations in Nash County. The first

was a patent on the north side of Tosnet Swamp adjoining his own land, granted on 12 March 1779.<sup>101</sup> Mark purchased the second on Turkey Creek on 7 October 1782.<sup>102</sup> He was in Nash County for the 1790 federal census.<sup>103</sup> He continued to purchase land on Turkey Creek during the 1790s. He wrote his will in 1811, and he died by 27 November 1811, when it was proved.<sup>104</sup>

MD 15 MAR 1860 (NASH CO NC)

Δ 2. SAMPSON STRICKLAND b ABT 1724 (AUG PG 234)

Sampson<sup>3</sup> Strickland (Mathew<sup>2</sup>, Mathew<sup>1</sup>) was born say 1724 in Isle of Wight County, Virginia. He married first a woman who remains unidentified about 1748 in Isle of Wight County. She was possibly Elizabeth Taylor, daughter of Thomas Taylor. Sampson married second Christiana (-?-) by 1762 in Johnston County, North Carolina. Sampson probably died in Wake County, North Carolina, before 18 July 1781.<sup>132</sup> Christiana died there after 9 December 1797.<sup>133</sup>

Δ JAMES MADISON STRICKLAND

Δ Q. SAMPSON STRICKLAND b ABT 1754 (AUG PG 238) → ZADOCK STRICKLAND

SAMPSON<sup>4</sup> STRICKLAND, born say 1754, probably in Southampton County, Virginia. He married first his cousin BYTHE (-?-) about 1780 in Wake County, North Carolina.<sup>153</sup> She died before 1816, and Sampson married second ELIZABETH (-?-) in Nash County, North Carolina, before 14 September 1816.<sup>154</sup> He died in Franklin County, North Carolina, on 16 May 1839.<sup>155</sup> Sampson is first

of record as a soldier in the Revolutionary War in 1780, when he enlisted in Wake County.<sup>156</sup> He sold to brother Obadiah 250 acres on the north side of Mocoson Creek on 28 May 1784.<sup>157</sup> Nash County records reveal little about Sampson. The Wake County tax collector found him from 1792 to 1794.<sup>158</sup> Sampson later moved to Franklin County, where he appears on tax lists from 1804 to 1815.<sup>159</sup> He apparently moved to Nash County by the next year

JACOB

STRICKLAND

SSA ANCESTOR

STRICKLAND ANCESTORS OF EVA SALLAINE SLEDGE (WIFE OF RPU) FROM 3 ARTICLES IN NCGS JOURNAL BY FORREST D. KING - IN MAY, AUG, NOV 2008. SEE ARTICLES FOR MORE RICH DETAIL OF MATTHEW STRICKLAND b ABT 1648 (MAY PG 112)

Mathew<sup>1</sup> Strickland was born say 1648, probably in England, and he died in Isle of Wight County, Virginia, after 1696.<sup>4</sup> He married Elizabeth (-?-) by 1670, probably in England. Elizabeth was born about 1649, probably in England, and she died in Isle of Wight County after 6 June 1687.<sup>5</sup> Contemporary records mention her only once when her husband sold some land.

[NOTE FORREST KING INCLUDED ONLY 4 GENERATIONS IN THE 4TH WAS SALLAINE'S ANCESTORS

△ A. MATTHEW STRICKLAND b ABT 1671 (MAY PG 121)

Mathew<sup>2</sup> Strickland (Mathew<sup>1</sup>) was born say 1671, probably in England. He married Ann Braswell, daughter of Richard Braswell and wife Sarah (-?-), in Isle of Wight County, Virginia, about 1705. Mathew died there after 14 July 1730.<sup>37</sup> Ann married second Mr. Edwards in Isle of Wight County before 15 November 1731.<sup>38</sup> She died there after 22 January 1732.<sup>39</sup>

MARK b ABT 1749 & SAMPSON b ABT 1754 RPU]

△ 1. JACOB STRICKLAND b ABT 1715 (AUG PG 224)

Jacob<sup>3</sup> Strickland (Mathew<sup>2</sup>, Mathew<sup>1</sup>) was born say 1715 in Isle of Wight County, Virginia. He married Priscilla Taylor, daughter of Arthur Taylor, in Isle of Wight County by 1737. Jacob died in Nash County, North Carolina, after 18 August 1788.<sup>44</sup> Priscilla died before Jacob in Nash County, as she was not mentioned in his will.<sup>45</sup>



△ Q. MARK STRICKLAND b ABT 1749 (AUG PG 231) → STRICKLAND

MARK STRICKLAND, born say 1749 in Edgecombe County, North Carolina. He married MARTHA (-?-) in Edgecombe County after 1768. He died in Nash County, North Carolina, after 6 August 1811.<sup>98</sup> Martha died after her husband signed his will. Mark is first of record as a witness in court on 8 December 1766.<sup>99</sup> He received a gift of 280 acres of land from his father on 25 November 1769.<sup>100</sup> He purchased land in two locations in Nash County. The first

was a patent on the north side of Tosnet Swamp adjoining his own land, granted on 12 March 1779.<sup>101</sup> Mark purchased the second on Turkey Creek on 7 October 1782.<sup>102</sup> He was in Nash County for the 1790 federal census.<sup>103</sup> He continued to purchase land on Turkey Creek during the 1790s. He wrote his will in 1811, and he died by 27 November 1811, when it was proved.<sup>104</sup>

△ 2. SAMPSON STRICKLAND b ABT 1724 (AUG PG 234)

Sampson<sup>3</sup> Strickland (Mathew<sup>2</sup>, Mathew<sup>1</sup>) was born say 1724 in Isle of Wight County, Virginia. He married first a woman who remains unidentified about 1748 in Isle of Wight County. She was possibly Elizabeth Taylor, daughter of Thomas Taylor. Sampson married second Christiana (-?-) by 1762 in Johnston County, North Carolina. Sampson probably died in Wake County, North Carolina, before 18 July 1781.<sup>132</sup> Christiana died there after 9 December 1797.<sup>133</sup>

△ JAMES MADISON STRICKLAND  
△ ↑

△ Q. SAMPSON STRICKLAND b ABT 1754 (AUG PG 233) → ZADOCK STRICKLAND

SAMPSON<sup>4</sup> STRICKLAND, born say 1754, probably in Southampton County, Virginia. He married first his cousin BYTHE (-?-) about 1780 in Wake County, North Carolina.<sup>153</sup> She died before 1816, and Sampson married second ELIZABETH (-?-) in Nash County, North Carolina, before 14 September 1816.<sup>154</sup> He died in Franklin County, North Carolina, on 16 May 1839.<sup>155</sup> Sampson is first

of record as a soldier in the Revolutionary War in 1780, when he enlisted in Wake County.<sup>156</sup> He sold to brother Obadiah 250 acres on the north side of Mocoston Creek on 28 May 1784.<sup>157</sup> Nash County records reveal little about Sampson. The Wake County tax collector found him from 1792 to 1794.<sup>158</sup> Sampson later moved to Franklin County, where he appears on tax lists from 1804 to 1815.<sup>159</sup> He apparently moved to Nash County by the next year

JACOB

STRICKLAND

HERITAGE OF MARY PAMELA STRICKLAND "PAM" - FROM HER EMAIL OF 18 DEC 2011 TO RPU (WHICH SEE FOR MORE) - RPU 19 DEC 2011

I. ROBERT BRACEWELL (REV) WILL 15 FEB 1667 (VA) MEM. BURGESSSES 1653 - NAD  
E A. RICHARD BRASWELL - WILL 28 JUL 1724 (JOW) MD (L) SARAH 300A BEFORE 1836 10 NOV

Δ I. ANN BRASWELL MD ( ) MATTHEW STRICKLAND - WILL 17 JUL 1730 (JOW)  
THEY SELL INHERITED LAND 1714, 1718. HE & BROTHERS DIVIDE THEIR  
FATHER'S LAND 4 AUG 1699 (JOW) FAT = "OLD" MATTHEW STRICKLAND d < 1699

E [ANN MD (2ND) JOHN EDWARD BY 22 JAN 1732 - HIS WILL 27 APR 1748]

E a. JACOB STRICKLAND d SPRING 1790 (NASH CO, NC) WILL 18 AUG 1788 (NC, NC)

MD ( ) LUCRETIA? - - In 1791 sells 160A to Stephen Brace which land adjacent to BRO Matthew Strickland

Δ i. MARKE STRICKLAND

Δ ii. HARDY STRICKLAND

Δ iii. SOLOMAN STRICKLAND

Δ iv. ELISHA STRICKLAND

Δ v. MATTHEW STRICKLAND, SR. He buys 700A JOHNSTON CO, NC 1 FEB 1765

MD 5 JAN 1774 ( ) MARY PERRY 1814 { BONDSMAN - JOHN RICHARDS WIT - THOMAS MACHEN

Δ (I) MARY STRICKLAND - OLDEST DAU

Δ (II) - - STRICKLAND (F) MD ( ) WILLIAM NOKINS

Δ (III) JOHN PERRY STRICKLAND → ONLY TWO SONS

Δ (IV) MATTHEW STRICKLAND, JR - MD 22 NOV 1811 ( ) ELIZABETH 1ST OF

ON 1850 CENSUS - PANOLA CO, MS BAPT 1791 (NO MARRIOTT - 3 WIVES WILL - 1850 (PANOLA CO, MS) → (BUR FREDONIA CEM, COMO, MS)

Δ (A) JACOB LEONIDAS STRICKLAND b 1831 (NC) - YOUNGEST SON

Δ (B) GEORGE AUGUSTUS STRICKLAND b NEAR RALEIGH, NC - LEFT MS WINTER 1866 FOR TX - ON 1870 CENSUS - CORYELL CO, TX d TX (BUR. POST OAK CEM, OGLESBY, CORYELL CO, TX)

MD 3 NOV 1839 (MARSHALL CO, MS) MARTHA ANN WOUSE (BUR AS 1845)

Δ (1) CORNWELL SIDNEY STRICKLAND d 13 OCT 1925 (WACO, TX) (BUR AS FAT)

MD 28 NOV 1875 (CORYELL CO, TX) ZOURA JEMIMA CULPEPPER d 13 FEB 1928 (WACO, TX) (BUR AS 1875)

Δ (2) ALEXANDER CONWELL STRICKLAND, SR d FT WORTH, TX (BUR AS FAT 1875)

MD 10 JUN 1915 (TX) MARY ELIZABETH HENDERSON (BUR AS 1875)

Δ (i) ACS, JR - AN ONLY CHILD b 20 DEC 1920 (LIMESTONE CO, TX) (BUR - AS FAT) MD 28 FEB 1977 (TULSA, OK) REBA MARY POOL

(A) CHARLES ANDREW SEYMOUR Δ (II) MARY PAMELA STRICKLAND b 6 SEP 1943

MD (1ST) 31 OCT 1961 (EL PASO, TX) CIRAS. LEE SEYMOUR 1977

MD (2ND) 17 MAR 1977 (LAS CRUCES, NM) LAWRENCE LLOYD RAY d 1998

MD (3RD) 18 MAY 2002 (LAS CRUCES, NM) AUSTIN LAFAYETTE VICK 22 DEC

JACOB

STRICKLAND

SSA ANCESTOR

○ SKETCH OF SOME ANCESTORS/RELATIVES OF EVA SALLAINE SLEDGE WITH CLARIFICATION FOR SAMPSON STRICKLAND I, II, III (I, II, III ASSIGNED BY RPU - 12 AUG 2011)

I. Matthew Strickland b Aft 1648 (England) d Aft 1696 (Isle of Wight Co, VA)

△ A. Matthew Strickland b Aft 1671 (England) d Aft 14 JUL 1730 (Isle of Wight Co, VA) m d Aft 1705 (Isle of Wight Co, VA) Ann Braswell

△ 1. Jacob Strickland b Aft 1715 (Isle of Wight Co, VA) d Aft 18 AUG

△ 1788 (Nash Co, NC) m d By 1737 (Isle of Wight Co, VA) Priscilla Taylor

△ O/o Arthur Taylor - she predeceased her husband.

△ a. MARK Strickland b Aft 1749 (Edgecombe Co, NC) d By 29 NOV 1811

(Nash Co, NC) m d Aft 1768 (Edgecombe Co, NC) Martha --

He owned lots of land in Nash Co, NC

i. Gideon Strickland

(I) Jacob Strickland

(A) MANALA STRICKLAND ← MARRIED - 3rd COUSINS ONCE removed

(I) SALLIE STRICKLAND - GM/O SALLAINE (SLEDGE) U

△ b. ELISHA STRICKLAND b Aft 1741 (Isle of Wight Co, VA) d 1795 (WC, NC)

He had a Jane Grant of 700 Acre - Moccasin Creek - 1761

△ and a son named KINCHEN STRICKLAND

△ 2. SAMPSON STRICKLAND, I b Aft 1724 (Isle of Wight Co, VA)

d By 18 JUL 1781 (Wake Co, NC)

m d (1st) About 1848 (Isle of Wight Co, VA) - possibly

△ Elizabeth Taylor O/o Thomas Taylor

△ m d (2nd) By 1762 (Johnston Co, NC) Christina Aepfer

McKinney b - d Aft 9 DEC 1797 (Wake Co, NC)

△ a. SAMPSON STRICKLAND, II b Aft 1757 (Southampton

Co, VA) d 16 MAY 1839 (Franklin Co, NC)

△ m d (1st) About 1780 (Wake Co, NC) Blythe Taylor b -

d By 1816 - They were 1st Cousins

m d (2nd) Before 14 SEP 1816 (Nash Co, NC) Elizabeth --

△ 1. Zadock Strickland b 11 FEB 1788

(I) James Madison Strickland

△ 2. SAMPSON STRICKLAND, III b 18 APR 1786

△ b. Obadiah Strickland - on 28 MAY 1784 bought 250 Acres on North side of Moccasin Creek from brother Sampson Strickland, II

△ c. Lett Strickland b Aft 1764 (FC, NC) d Aft 1785 (WC, NC)

△ d. Abel Strickland b Aft 1760 (pd WC, NC) d 1801 (FC, NC) → HAD 5 SONS 1781 → 1797

△ e. Mary Ann Strickland b Aft 1766 (FC, NC) HIS 1778/1779 LAND GRANT JOINED SAMPSON STRICKLAND

m d (1st) Benjamin U, Head of Class - NAMED: K - FEINSMAN

Braswell Strickland b 5 JAN 1774 (FC, NC) d Aft 1834 (FC, NC) II a KINDRED &

△ Matthew Strickland b 11 APR 1775 (FC, NC) d 1835 ± 5 KINJEL & KINNEY & KINSEBIRD

NEED PROOF  
HAD SON  
KINCHEN  
NEED PROOF

○ In the MAY, AUG, NOV ISSUES OF N. C. GEN. SOC JOURNAL 2008 Forest D. King authored articles on 4 generations of Stricklands starting with MATTHEW STRICKLAND b. AHT 1648. The AUG issue gave details on the 9 children of Jacob Strickland b. AHT 1715. It appears that some of these 9 children had a linkage to the Moccasin Creek Area of Wake/Franklin Co, NC. So a separate extract sheet is being prepared for each of the 9 - RPH 11 NOV 2008

- I. Matthew Strickland b. AHT 1648  
 A. Matthew Strickland b. AHT 1671  
 1. Jacob Strickland  
 b. AHT 1715 - An ancestor  
 of Sallaine (Sledge) Upchurch  
 a. Child of Jacob  
 2. Sampson Strickland  
 b. AHT 1724 - Also an  
 ancestor of Sallaine  
 (Sledge) Upchurch

ii. JACOB STRICKLAND born say 1740 in Isle of Wight County, Virginia. He probably married first MARTHA (-?-) in Edgecombe County, North Carolina, about 1761 and second PRISCILLA (-?-) at an unknown date and location. He probably died in Franklin County, Georgia, after 4 April 1804.<sup>71</sup> Priscilla likely died after 1824 in the same county.<sup>72</sup> Jacob is first of record as a chain carrier when his uncle William Strickland's land on the Tar River was surveyed on 18 April 1761.<sup>73</sup> A Martha Strickland was the other chain carrier on this same survey. She may have been Jacob's wife. Jacob witnessed a land transaction in Edgecombe County on 21 January 1767.<sup>74</sup> Shortly thereafter, he moved to Guilford County, North Carolina, as he purchased 115 acres on the north and south sides of Buffalo Creek near the mouth of south Buffalo on 18 November 1777.<sup>75</sup> He apparently was the only Strickland who lived in Guilford County before 1800. He reported for jury duty there on 20 August 1787.<sup>76</sup> He purchased a one hundred acre tract on Buffalo Creek on 17 November 1788 that was subject to a dispute.<sup>77</sup> Jacob appears in the 1790 federal census in Guilford County.<sup>78</sup> He started selling his land in Guilford County on 18 May 1795,<sup>79</sup> and he shortly thereafter moved to Franklin County, Georgia. He purchased 287½ acres there on Blogs Creek, which he subsequently gave to his son Hardy on 2 November 1801.<sup>80</sup> Jacob wrote his will on 4 April 1804, and he died by 14 September 1804, when it was proved.<sup>81</sup>

○ In the MAY, AUG, NOV ISSUES OF N. C. GEN. SOC JOURNAL 2008 Forrest D. King authored articles on 4 generations of Stricklands starting with MATTHEW STRICKLAND b. ABT 1648. The AUG issue gave details on the 9 children of Jacob Strickland b. ABT 1715. It appears that some of these 9 children had a linkage to the Moccasin Creek Area of Wake/Franklin Co, NC. So a separate extract sheet is being prepared for each of the 9 - RPH 11 NOV 2008

I. Matthew Strickland b. ABT 1648

A. Matthew Strickland b. ABT 1671

1. Jacob Strickland  
b. ABT 1715 - An ancestor  
of Sallaine (Sledge) Yeshurch  
a. Child of Jacob

2. Sampson Strickland  
b. ABT 1724 - Also an  
ancestor of Sallaine  
(Sledge) Yeshurch

iv. ISAAC STRICKLAND, born say 1743, probably in Isle of Wight County, Virginia. He likely died in Franklin County, North Carolina, after 1800. Isaac made only a few appearances in records. In addition to receiving a legacy from his father's will, he witnessed a land purchase by Jacob Strickland on Little River in Johnston County on 16 November 1790.<sup>91</sup> An Isaac Strickland appears in the 1800 federal census in Franklin County.<sup>92</sup> This Isaac is probably too young to be the son of Jacob because he was twenty-six to forty-five years old when that census was taken.

○ From Ltr 31 MAR 1996 Roscoe Lee Strickland, III to RPL

- I. Jacob Strickland b abt 1704 (Isle of Wight Co, VA) d 1790  
(Nash Co, NC) md abt 1726 Lucretia Pittz b abt 1706
- A. Elisha Strickland b abt 1727 (NC) d FEB 1795 (Wahl  
Co, NC) md abt 1760 ---
- B. Matthew Strickland b abt 1727 (NC) d Sampson Co, NC  
md abt 1750 Leah Perry b abt 1730
- C. Mark Strickland b abt 1731 (NC) d 1811 (Nash Co, NC)  
md 19 DEC 1762 (Edgecombe Co, NC) Martha Harris  
b abt 1740 d 18 JUN 1814
- D. Hardy Strickland b abt 1733 (NC) d 1820 MR abt 1755  
---
- E. Solomon Strickland b 1735 (Nash Co, NC) d 1818  
(Madison Co, GA) md 19 SEP 1764 (Edgecombe Co, NC)  
Amy Pace b abt 1742 d abt 1815
- F. Lucretia Strickland "Creasy" b 1740 (NC) md 19 DEC  
1762 (Edgecombe Co, NC) William Hickman b 1732 d 1816
- G. Jacob Strickland b 1741 (Emilford Co, NC) d 29 APR 1804  
(Franklin Co, GA) md 1765 (Emilford Co, NC)  
Priscilla Young b 1747 d 1825
- H. Henry Strickland b abt 1744 (Edgecombe Co, NC)  
d MAR 1796 (Jackson Co, GA) MR abt 1766 (NC)  
Mary Hickman b abt 1746

SSA  
ANCESTORS →

○ From Str 31 MAR 1996 Roscoe Lee Strickland, III EDKON

I. Matthew Strickland b abt 1668

A. Matthew Strickland b 1702 (Isle of Wight Co, VA)  
d 1790 (Nash Co, NC)

B. Jacob Strickland b abt 1704 (Isle of Wight Co, VA)  
d 1790 (Nash Co, NC) m abt 1726 Lucretia Patton  
b abt 1706

C. Joseph Strickland b 1706 (Isle of Wight Co, VA) d 1781  
(Nash Co, NC) m abt 1728 Frances Brown b abt 1708

D. Sarah Ann Strickland b 1709 (Isle of Wight Co, VA)  
m 1729 (approx) M. A. McWhorter b abt 1707

E. Anna Strickland b 1711 (Isle of Wight Co, VA) m  
abt 1731 William Gray b abt 1709

F. Elizabeth Strickland b 1713 (Isle of Wight Co, VA)

G. Jane Strickland b 1716 (Isle of Wight Co, VA)

H. John Strickland b 1719 (Isle of Wight Co, VA)

I. William Strickland b 1721 (Isle of Wight Co, VA)  
d 1786 (Northampton Co, )

ANCESTORS  
OF →  
SSA

J. Sampson Strickland b 1723 (Isle of Wight Co, VA)  
d 1781 (Wake Co, NC) m abt 1755 Christiana  
Alford McKenney b abt 1735



○ From Its 31 MAR 1996 Roscoe Lee Strickland, III & RPA

I. Matthew Strickland

b abt 1640 d 1696

(Isle of Wight Co, VA)

md abt 1665 Elizabeth

- - b abt 1645

A. Matthew Strickland

b abt 1668 d 1730

(Isle of Wight Co, VA)

md abt 1700 (Isle of Wight Co, VA). Ann

Braswell b abt 1680

(Isle of Wight Co, VA)

d (Isle of Wight Co, VA)

1. Jacob Strickland b abt

1704 (Isle of Wight Co, VA)

d 1790 (Wash Co, NC)

md abt 1726 Lucretia

Pitts b abt 1706

a. Mark Strickland

b abt 1731 (NC) d

1811 (Wash Co, NC)

md 19 DEC 1762 (Edge-

combe Co, NC). Martha

Namer b abt 1740 (NC)

d 18 JUN 1814 (Wash Co, NC)

i. Gideon Strickland

(E) Jacob Strickland

(A) Mahala Ann Strickland

md James Madison Strickland

(1) Sallie Strickland

md John Turner Sledge

I. Richard Braswell

b abt 1650 md

abt 1670 Sarah

Bryant b abt 1650

A.)

○ From Ltr 31 MAR 1996 Roscoe Lee Strickland, III DRPH

I. Matthew Strickland b abt 1640

A. Matthew Strickland b abt 1668

1. Jacob Strickland b abt 1709

2. Sampson Strickland b 1723

(Isle of Wight Co, VA) d  
1781 (Wake Co, NC) m

abt 1755 Christina Alford  
McKinney b abt 1735 (Wake  
Co, NC)

a. Sampson Strickland

b 1756/1757 (Isle of Wight  
Co, VA) d 16 MAY 1839

(Franklin Co, NC) m d  
1880 (Wake Co, NC) Blythe

Taylor b abt 1760 d  
Franklin Co, NC

I. Clairborn

Finch b abt 1768

d 5 NOV 1847

(Nash Co, NC) m d

26 JAN 1790

(Granville Co, NC)

Sarah Hunt "Sallie"

b abt 1768 (England)

d 23 AUG 1846 (Nash Co, NC)

A.g

I. Mark Strickland

b abt 1731 (NC)

A. Gideon Strickland

b 1766 m d abt

1788 Betty Hammonds

b abt 1768

1. Jacob Strickland "Jakie"

b 1805 (NC) d 1858

(Nash Co, NC) m d 1827

Elizabeth Manning

Finch b 1804 (Nash Co, NC)

d NC

a.

i. Zabolch Strickland

b 11 FEB 1788 (Wake Co,

NC) d 30 AUG 1860 (Nash

Co, NC) m d abt 1818 Susan

-- b 1792

(I) James Madison Strickland

b 28 FEB 1822 (NC) d 3 MAR 1882

m d 15 MAR 1860 (Nash Co, NC)

Mahala Ann Strickland b 28 SEP

1837 (Nash Co, NC) d 28 MAR 1919

(A) Sallie Strickland b 17 FEB

1870 (Nash Co, NC) d 17 APR

1950 (NC) (Bur-Sledge Fam Cem)

m d abt 1890 John Turner

Sledge.

○ From Ltr 31 MAR 1996 Roscoe Lee Strickland, III DRP  
 I. Jacob Strickland b abt 1704 - History Notes

All sources I have seen except one say the wife of Jacob Strickland was Lucretia Pitts. One source, research I received from Doris Smith Strickland in 1994, says Jacob was married to Elizabeth Moore, daughter of Edward Moore. Her information says Edward Moore named his daughter Elizabeth Moore Strickland in his will dated May 25, 1783, and probated in Nash County court in October, 1783. The abstract of the will that I have seen gives her name as Elizabeth Moore, but makes no mention of Strickland.

Jacob Strickland acquired much land in Edgecombe County. He is mentioned several times in land grant records and county deed records.

#### Will of Jacob Strickland

August 18, 1788

Nash County, North Carolina Will Book I, page 66

In the name of God Amen, I, Jacob Strickland of the County of Nash and State of North Carolina, being of perfect mind and memory blessed be God for it, do make and ordain this my last will and testament in manner and form following first I recommend my soul to the hands of God that gave it and my body I commit to be decently buried at the discretion of my executors hereafter named and as for what estate I have it hath pleased God to bless me with I give as followeth:

Item: I give and bequeath to my son Elisha Strickland all my wearing cloes after my death. I give also to his son Isaac Strickland a negro boy called Luan to him and his heirs for ever after my death.

Item: I give and bequeath son Jacob Strickland five shillings lawful money. I give also to his son Jacob Strickland a negro man called Robin to him and his heirs forever, after my death.

Item: I give and bequeath to my son Matthew Strickland five shilling lawful money. I give also to his daughter Mary Strickland a negro girl named Patt her and her increase to her and her heirs for ever after my death.

Item: I give to son Marke Strickland five shillings and also give to his son Ismel Strickland one negro man called Harry to him and his heirs forever after my death.

Item: I give and bequeath to my son Hardy Strickland the plantation and all my land containing 362 acres to him and his heirs forever after my death.

Item: I give and bequeath to my grand son Theophelus Strickland one negro man named Prince that he hath in possession.

Item: I give and bequeath to my son Henry Strickland five shillings after my death and also give to his son Carrolus Strickland one negro boy called Pompe to him and his heirs forever after my death.

Item: I give and bequeath to my grand daughter Cresy Hickman one negro girl called Jude she and her increase to her and her heirs forever after my death.

Item: I give and bequeath to my grand daughter Sarah Hickman one feather bed and furniture after my death.

Item: I give and bequeath to my son Solomon Strickland and my daughter Creasy Hickman all the remainder part of my estate unmentioned in the above legacies to be equally divided between them as they can agree after my death.

Item: I hereby nominate and appoint my son Marke Strickland fully and soly my executor to my last will and testament in manner also my will is that if it should happen that I should die when there was a crop on the ground that Marke

Strickland should have full power to divide with Hardy Strickland as my self agreeable to our bargain which is half of everything that is made on the land. In witness whereof I do hereunto set my hand and assign this my last will and testament this 18th day of August 1788

Signed, sealed, published  
pronounced by said Strickland  
to be his last will and  
testament in presents of us  
Edward Nicholson  
Christopher Taylor  
William Burden

his  
Jacob X Strickland (Seal)  
mark

Nash County Court, May Term 1790

The within will was duly proven in open court by the oath of Edward Nicholson and subscribing witness thereto and on motion orderd to be recorded.

Attest. Wm. Hall, C.C.

And is registered in Obedience to the above order.

Attest. Wm. Hall, C.C.

On May 10, 1790, an inventory of Jacob Strickland's estate was made by Mark Strickland, executor.

---

JACOB

STRICKLAND

300 ANCESTOR

ARTICLE: "Possible COOPER Siblings of Colonial Edgecombe County, NC" By Timothy W. Rackley. N.C. Genealogical Society Journal Vol 37 No 2 May 2011 - Pgs 131-142 - RPH 11 AUG 2011

This article tracks Matthew Strickland in VA and his descendants into NC plus the arrival of the COOPERS from England -> VA -> NC with eventual land ownership near MOMMEYER in Nash Co, NC. These people were inching their way to the MOCCASIN CREEK AREA - hence of interest to RPH & to SSA as Batchelor relatives of hers were related to COOPERS.

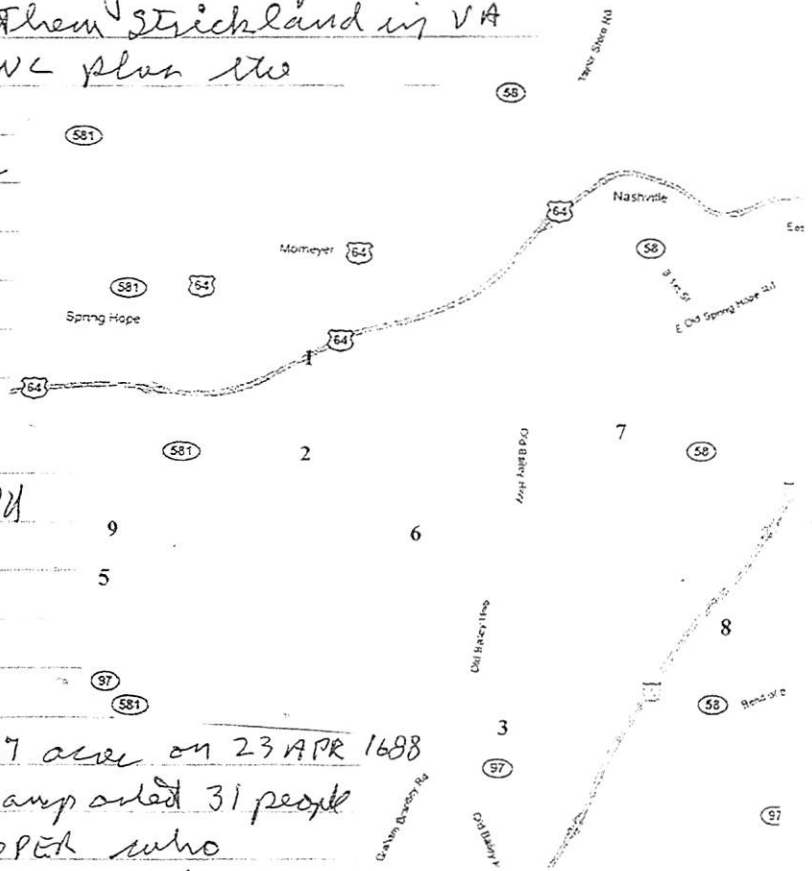

SOME EXCERPTS:

JOHN SANDFORD patented 1517 acres on 23 APR 1688 in Norfolk Co, VA and transported 31 people including MATTHEW COOPER who in 1730 with ARTHUR TAYOR in Isle of Wight Co, VA witnessed the will of MATTHEW STRICKLAND

- I. MATTHEW STRICKLAND d 1730 (Isle of Wight Co, VA)
  - Δ A. Matthew S; B. Sampson S - Mentions in Nash formed 1777
  - Δ Δ C. Sarah S; D. Elizabeth S. wd David Cooper
  - Δ Δ E. Ann S; F. Jane S; G. Wm S 14 MAY 1748 bought 150 A at "3" adjoining two farms.
  - Δ H. Joseph S 14 MAY 1748 bought 150 A at "3" did two 1790
  - Δ I. Joseph S 19 NOV 1748 bought 150 A in present day
  - Δ J. Nath Co - died there 1781; J. John S - 5 MAR 1763 bought 450 A at "6" on Sapona Creek. Sold 9 MAY 1765
  - Δ Δ witnesses MARCOM COOPER & JAMES TUCKER

- I. MATTHEW COOPER → 30 JUN 1760 PATENTED 510 A at "9"
  - A. DAVID COOPER - HAD SON MARCOM WHO MD SARAH JACKSON
  - Δ B. NATHANIEL COOPER → D/O GEO. J
  - Δ MD L ELIZABETH BOON 110 MAR 1748 200 A Surveyed on Sapona Creek for JOHN LEMON - Thomas Tucker f/o Willaby Tucker Chas heirs
  - Δ C. JOSEPH COOPER

- E
  - 1. Andrew Ross survey 10 March 1748 DAV SARAH & NOS W. TUCKER
  - 2. William Henry survey 11 March 1748 3 27 A SAPONA CRK
  - 3. William Strickland and Joseph Strickland land purchase 14 May 1748
  - 4. David Cooper Peachtree Creek land 19 November 1751 - 25 August 1755 100 A FROM JONAS WILDER
  - 5. David Cooper Tar River land 16 May 1755 - 25 November 1773
  - 6. John Strickland land 5 March 1763 - 9 May 1765
  - 7. Marcum Cooper first land purchase 22 October 1764
  - 8. George Jackson land purchase 11 June 1764
  - 9. James Taylor's land
- JOSEPH LANE - SURVEYOR
- CHAIN BEARERS: JAMES ROSS
- DAVID COOPER

JACOBS

STRICKLAND

INPUT FROM EMAIL 24 OCT 2015 RON WHEELLES TO RMY  
12 NOV 2013

II. MATTHEW STRICKLAND

MD (?) ANNE BRASWELL

DA. JACOB STRICKLAND - (REV. WAR PATRIOT)

I. ELSHA STRICKLAND - 1925-1995

MD - POSSIBLY AN UPCI CHURCH

POSSIBLY KINCHIN U. (F) 1832 - 1974

D/O JOHN U?

ED/O RICHARD U?

MARTHA POLY STRICKLAND

MD A COUSEN BRASWELL STRICKLAND

S/O CAMPSON STRICKLAND & S/O

MATTHEW STRICKLAND & ANNE BRASWELL

I. WRIGHT STRICKLAND

(I) MAHARTNEY STRICKLAND MD (?) CATHERINE BAILEY

(A) CYRUS MAHARTNEY STRICKLAND MD (?) FRANCES HELEN

(I) MATTIE EULA STRICKLAND TAYLOR "FANNIE"

MD (J) WILLIAM HENRY WHEELLES 1936 - 2012

(A) GEORGE TRUGGT WHEELLES

(I) RON WHEELLES

→ CARLA IN HER

MASSEY BOOKS

REFERS TO

KINCHIN - A MAGE

ALSO KINCHON

5

FROM:

FIND A GRAVE

### Cyrus Mahartney Strickland

Birth: Sep. 10, 1860

Death: Mar. 20, 1951

North Carolina, Death Certificates, 1909-1975

Name: Cyrus Mahartney Strickland

Gender: Male

Race: White

Age: 84

Birth Date: 10 Sep 1866

Birth Place: Johnston, North Carolina

Death Date: 20 Mar 1951

Death Location: Smithfield, Johnston

Father's Name: Mahartney Strickland

Mother's Name: Catherine Bailey

Residence: Smithfield, Johnston, NC

#### Children:

Mattie Eula Strickland Wheelles (1893 - 1991)\*

Maudie Magnolia Strickland Wester (1894 - 1989)\*

Thomas George Strickland (1896 - 1966)\*

Minnie Clee Strickland Griffin (1898 - 1952)\*

Madison Cyrus Strickland (1900 - 1964)\*

Roscoe Lee Strickland (1902 - 1994)\*

Myrtle Frances Strickland Oliver (1904 - 2004)\*

Hubert York Strickland (1905 - 1920)\*

Mabel Undeen Strickland (1908 - 1910)\*

Cecil Gerome Strickland (1909 - 1966)\*

Thurman Dewey Strickland (1911 - 1998)\*

Woodrow Louis Strickland (1913 - 2005)\*

Burial:

Sardis Baptist Church Cemetery

Smithfield

Johnston County

North Carolina, USA

Created by: Gloria Starling Johnson

Record added: Dec 26, 2012

Find A Grave Memorial# 102665017

Family links:

Spouse:

Frances Helen Taylor Strickland (1870 - 1950)\*

JACOB

STRICTLAND

○ From: "A Abstract of Record of Mills, Inventories,  
Settlements of Estates 1771-1802 Wake Co, NC by  
Francis Holloway Wynne 1985. Pg 124 Bosh D

STRICTLAND, E Estate sale R. 2 Jul 1797 p 197  
Buyers: Hardy GRIFFIN, Jacob STRICTLAND, Isaac STRICTLAND  
James B LEE, Brassel STRICTLAND, Wm SEAGROVES, John MAR-  
TIN, Benjm UPCHURCH, Joshua CONE, Josiah CRUDUP, Wm GOOD-  
SON, James FERREL, Benjn WHEELER, Joseph HOPKINS, Obediah  
STRICTLAND, Richd MASSEY, Nathan BAGWELL, Wm RICHARDS,  
Nathan UPCHURCH, Matthew STRICTLAND, Israel PREVETT, Wm  
BAGWELL, John CARRELL, Mossess PENDEGRASS, John CARPENTER  
Mosess UPCHURCH, James UPCHURCH, Richard UPCHURCH, John  
PACE, Robert NORRIS, Stephen THOMLINSON, Dread JONES,  
Charles UPCHURCH, Abel STRICTLAND, Joseph NORRIS.  
Admr.: Isaac STRICTLAND

JACOB

STRICKLAND

○ From Ltr 31 MAR 1996 Roscoe Lee Strickland, III to RPM

- I. Jacob Strickland b abt 1704 (Isle of Wight Co, VA) & 1790  
 (Nash Co, NC) md abt 1726 Lucretia Pittz b abt 1706
- A. Elisha Strickland b abt 1727 (NC) & FEB 1795 (Wahl  
 Co, NC) md abt 1760 ---
- B. Matthew Strickland b abt 1727 (NC) & Sampson Co, NC  
 md abt 1750 Leah Perry b abt 1730
- SSA ANCESTORS → C. Mark Strickland b abt 1731 (NC) & 1811 (Nash Co, NC)  
 md 19 DEC 1762 (Edgecombe Co, NC) Martha Harris  
 b abt 1740 & 18 JUN 1814
- D. Hardy Strickland b abt 1733 (NC) & 1820 MD abt 1755  
 ---
- E. Solomon Strickland b 1735 (Nash Co, NC) & 1818  
 (Madison Co, GA) md 19 SEP 1764 (Edgecombe Co, NC)  
 Amy Pace b abt 1742 & abt 1815
- F. Lucretia Strickland "Creasy" b 1740 (NC) md 19 DEC  
 1762 (Edgecombe Co, NC) William Hickman b 1732 & 1816
- G. Jacob Strickland b 1741 (Guilford Co, NC) & 29 APR 1804  
 (Franklin Co, GA) md 1765 (Guilford Co, NC)  
 Priscilla Young b 1747 & 1825
- H. Henry Strickland b abt 1744 (Edgecombe Co, NC)  
 & MAR 1796 (Jackson Co, GA) md abt 1766 (NC)  
 Mary Hickman b abt 1746



○ From Jm D'Amis Stoddard 31 JUL 1995 @ RPH

I. Robert Chambliss (Robin Chambliss) b ca 1738 p Wake Co, NC  
 & ca 1819 (NC) m ca 1759 Esther Warren, f b 1740 (of  
 Wake Co, NC) & > 1788 (NC) [ dau of Benjamin Warren, Sr  
 b ca 1723 & Esther - - ]

A. John Chambliss b 1773 (of Wake Co, NC) & 8 JUN 1850  
 (Wake Co, NC) m 1828/1831 Billy Strickland\* b 4 NOV  
 1793 (Wake Co, NC) & > 1860

1. Sidney Columbus Chambliss b 16 OCT 1847  
 (Wake Co, NC) & 27 APR 1917 (NC) m Sarah Ella  
 Hopkins b 10 NOV 1851 (of Wake Co, NC)  
 & 5 AUG 1918 (NC)

a. Cleveland Seaton Chambliss b 1 APR 1884  
 (of Wake Co, NC) & 15 JAN 1952 (NC)  
 m 16 JUL 1914 Cassandra Herten

I. Matthew Strickland  
 m Ann Braswell

A. Sampson Strickland, Sr  
 b 1723 & < 30 SEP 1784  
 m Christiana McKinnie  
 b ca 1720

1. Braswell Strickland

b ca 1766 (of Franklin Co, NC) & > 1833

m ca 1792 Martha Strickland

"Polly" b 19 AUG 1771 (of Nash Co, NC)

a. Billy Strickland\* ← \* = SAME

I. Joseph Strickland ↑  
 m Lucretia Pitts

A. Elisha Strickland  
 b ca 1720 & ca SEP 1795

1. Martha Strickland

See Str 5 SEP 1995 Deanne Marguerite Allred & RPH

I. Jacob Strickland  
 md Lucretia Pitts

A. Mark Strickland  
 b<sup>ca</sup> 1748 & 1811  
 md Martha Harris  
 b<sup>ca</sup> 1746 & 18 JUN 1819

1. William Gideon Strickland  
 b<sup>ca</sup> 1766 & ca 1855  
 md Beddie Hogg

a. Matthew C. Strickland  
 b 22 MAR 1838 (Nashville,  
 Nash Co, NC) & 29 MAR  
 1916 (Nash Co, NC)  
 md 23 DEC 1856 (Nashville,  
 NC) Elizabeth Strickland  
 b 5 DEC 1838 (Cedar Rock,  
 Nash Co, NC) & 11 JAN 1892

i. Obadiah Wright Strickland  
 b 13 OCT 1860 (Castalia, NC)  
 & 27 MAY 1932 (Norfolk, VA)  
 md 17 FEB 1883 (Franklin Co, NC)  
 Mary Ann Elizabeth Statters  
 b 21 NOV 1867 (Franklin Co, NC)  
 & 2 APR 1934 (Norfolk, VA)

(E) Alexander Bunn Strickland  
 b 8 MAY 1887 (Cedar Rock, Franklin  
 Co, NC) & 2 DEC 1946 (Norfolk, VA)  
 md 24 AUG 1916 (Giles Co, VA)  
 Patsy Irene M. McEhee

(A) Marguerite Mary Strickland  
 md Theras Quathel Allred

(1) Deanne Marguerite Allred  
 b 2 MAY 1948 (Prews, Utah Co, UT)

○ FROM: STRICKLAND RECORDS AND FAMILY GROUPS 2006

WAKE, FRANKLIN & EARLY JOHNSTON COUNTIES, NC BY CARLA TATE  
PGS xvii - xxiv

I Jacob Strickland of Nash Co, NC md(?) UNKNOWN

A. Elisha Strickland b. abt 1723 p Isle of Wight Co, VA & between 2 MAY 1795  
and SEP 1795 (Franklin Co, NC) md (p Edgecombe Co, NC) UNKNOWN

- She predeceased Elisha p in Franklin Co, NC [He did not marry

△ KINCHEN b. who was a male. Ten children - shown below:

1. Jacob (b. abt. 1761 probably in Johnston County, NC, d. bet. 1835 and 1840 probably in Gwinnett or Madison Co. GA)
  - △ m. Annie Pearce or Peace 3/16/1783 in Franklin Co. NC. Moved to Anson Co. NC then to Madison Co. GA after 1805, and possibly to Gwinnett Co. GA by 1835; no Madison Co. GA 1810 census exists, and tax records except for 1840 do not survive. Lived on Brushy Creek in Madison County, GA.
2. Priscilla (b. abt. 1765 probably in Johnston County, NC, d. between 1801 and 1805), m.
  - △ Jacob Lewis Seagraves (b. abt. 1762 or 1763, d. June 7, 1835 Clinton Co., Illinois) By 10/21/1800 this family was in Franklin Co. GA; by 1805 Jacob had probably remarried
  - △ Elizabeth Hanes in GA; by 1810 they were in Rutherford Co. TN; by 1820 they were in Maury Co., TN; by 1829 they were in Clinton Co., Illinois

From court records filed by her brother-in-law Braswell Strickland in Wake Co. NC we know that she was dead by 1805 and left at least six children.
3. Isaac (b. abt. 1770, d. abt. 1834 probably in Jasper Co. GA\*) Moved to Jasper Co. GA by 1812. His land was originally in Washington Co., then Baldwin Co., then Randolph Co., then Jasper Co. GA. His land was sold by his son Kinchen in January, 1835, so he was probably dead by that time. No will or estate have been found at this time. There is a slight chance he may have moved to Upson Co. GA before his death to be with his children who had moved there.
4. Martha Polly (b. 8/19/1771, d. abt. 1846 probably in Franklin Co. NC), m.
  - △ Braswell Strickland (b. 1/5/1774, d. after 1834 probably in Nash Co. NC)
5. Sarah (b. between 1774 and 1780 probably in Wake or Franklin Co., NC d. bet. 1833 and 1834 probably in
  - △ Franklin Co. NC) m. John D. Pace (b. bet. 1755 and 1774, d. bet. 1818 and 1826)
6. unknown male Strickland (b. bet. 1774 and 1790 and died bet. 1790 and 1795), probable father of
  - △ Milbry
7. Kinchen (b. abt. 1780/1781, d. bef. 10/8/1863 when his will was probated
  - △ in Madison Co. GA) Married first Mary (possibly Baker). Married second Sarah H. Branch 3/30/1836 in Madison Co. GA Further research is needed.
8. Charity (cannot find dates) m. James Johnston (cannot find further info on this family) This family was in GA in 1805.
  - △ 9. Elizabeth (b. unknown, d. bef. 1805) m. Hardy Griffin bef. 2/23/1795 (b. bet. 1770 And 1780, d. aft. 1850) He m. 2<sup>nd</sup> Divinity Strickland
  - △ 10. Ruth (b. and death date unknown but probably dead bef. June, 1805) marriage info unknown

RPU NOTE: ELISHA STRICKLAND IN 1761 RECEIVED A 700 ACRE LAND GRANT WHICH LAY ON BOTH SIDES OF MOCCASIN CREEK BEING PART IN PRESENT DAY FRANKLIN & WAKE COUNTIES, NC. HIS 10 CHILDREN ARE SHOWN HERE AND THE GRANDCHILDREN ARE SHOWN ON ADDITIONAL EXTRACT SHEETS. MANY OF THIS FAMILY MOVED OUT OF STATE BUT SOME STAYED IN CENTRAL NC. INTERACTIONS OF MEMBERS OF THIS GROUP WITH OTHERS OF SPECIAL INTEREST REMAIN TO BE DETERMINED. HOWEVER, THE 700 ACRES IS IN THE UPCHURCH SECTION OF OLD DUNN'S TOWNSHIP AND ITS SUBSEQUENT OWNERSHIP WOULD BE VERY INFORMATIVE - 22 SEP 2007

FROM: STRICKLAND RECORDS AND FAMILY GROUPS 2006

WAKE, FRANKLIN & EARLY JOHNSTON COUNTIES, NC BY CARLA TATE  
PGS XVII - XXIV

I Jacob Strickland of Nash Co, NC m(d) UNKNOWN

A. Elisha Strickland b. Abt 1723 p Isle of Wight Co, VA & between 2 MAY 1795  
and SEP 1795 (Franklin Co, NC) m(d) (p Edgecombe Co, NC) UNKNOWN

- She predeceased Elisha p in Franklin Co, NC [He did not marry

△ KINCHEN b. who was a male. Ten children - shown below:

1. Jacob (b. abt. 1761 probably in Johnston County, NC, d. bet. 1835 and 1840 probably in Gwinnett or Madison Co. GA)

△ m. Annie Pearce or Peace 3/16/1783 in Franklin Co. NC. Moved to Anson Co. NC then to Madison Co. GA after 1805, and possibly to Gwinnett Co. GA by 1835; no Madison Co. GA 1810 census exists, and tax records except for 1840 do not survive. Lived on Brushy Creek in Madison County, GA.

2. Priscilla (b. abt. 1765 probably in Johnston County, NC, d. between 1801 and 1805), m.

△ Jacob Lewis Seagraves (b. abt. 1762 or 1763, d. June 7, 1835 Clinton Co., Illinois) By 10/21/1800 this family was in Franklin Co. GA; by 1805 Jacob had probably remarried

△ Elizabeth Hanes in GA; by 1810 they were in Rutherford Co. TN; by 1820 they were in Maury Co., TN; by 1829 they were in Clinton Co., Illinois

From court records filed by her brother-in-law Braswell Strickland in Wake Co. NC we know that she was dead by 1805 and left at least six children.

3. Isaac (b. abt. 1770, d. abt. 1834 probably in Jasper Co. GA\*) Moved to Jasper Co. GA by 1812. His land was originally in Washington Co., then Baldwin Co., then Randolph Co., then Jasper Co. GA. His land was sold by his son Kinchen in January, 1835, so he was probably dead by that time. No will or estate have been found at this time. There is a slight chance he may have moved to Upson Co. GA before his death to be with his children who had moved there.

4. Martha Polly (b. 8/19/1771, d. abt. 1846 probably in Franklin Co. NC), m.

△ Braswell Strickland (b. 1/5/1774, d. after 1834 probably in Nash Co. NC)

5. Sarah (b. between 1774 and 1780 probably in Wake or Franklin Co., NC d. bet. 1833 and 1834 probably in

△ Franklin Co. NC) m. John D. Pace (b. bet. 1755 and 1774, d. bet. 1818 and 1826)

6. unknown male Strickland (b. bet. 1774 and 1790 and died bet. 1790 and 1795), probable father of

△ Milbry

7. Kinchen (b. abt. 1780/1781, d. bef. 10/8/1863 when his will was probated

△ in Madison Co. GA) Married first Mary (possibly Baker). Married second Sarah H. Branch 3/30/1836 in Madison Co. GA Further research is needed.

8. Charity (cannot find dates) m. James Johnston (cannot find further info on this family) This family was in GA in 1805.

9. Elizabeth (b. unknown, d. bef. 1805) m.

△ Hardy Griffin bef. 2/23/1795 (b. bet. 1770 And 1780, d. aft. 1850) He m. 2<sup>nd</sup>

△ Divinity Strickland

10. Ruth (b. and death date unknown but probably dead bef. June, 1805)

marriage info unknown

RPU NOTE: ELISHA STRICKLAND IN 1761 RECEIVED A 700 ACRE LAND GRANT WHICH LAY ON BOTH SIDES OF MOCCASIN CREEK BEING PART IN PRESENT DAY FRANKLIN & WAKE COUNTIES, NC. HIS 10 CHILDREN ARE SHOWN HERE AND THE GRANDCHILDREN ARE SHOWN ON ADDITIONAL EXTRACT SHEETS. MANY OF THIS FAMILY MOVED OUT OF STATE BUT SOME STAYED IN CENTRAL NC. INTERACTIONS OF MEMBERS OF THIS GROUP WITH OTHERS OF SPECIAL INTEREST REMAIN TO BE DETERMINED. HOWEVER, THE 700 ACRES IS IN THE UPCHURCH SECTION OF OLD DUNN'S TOWNSHIP AND ITS SUBSEQUENT OWNERSHIP WOULD BE VERY INFORMATIVE - 22 SEP 2007

BOOK: STRICKLAND RECORDS AND FAMILY GROUPS

CARLA TATE 2007 - FRANKLIN CO., NC RECORDS pg 398 - 620  
ITEMS OF INTEREST TO RPU

PG 399

- △ The first known Strickland in present day Franklin County was Elisha Strickland, son of
- △ Jacob Strickland of Nash County and an unknown mother. His original land, obtained by a Lord Granville land patent, was located on both sides of Moccasin Creek, later the dividing line between Franklin and Wake County.) After the death of Elisha Strickland, most of his children
- △ moved to Madison County, Georgia. (His son Jacob had lived in Anson County, NC for a few years before joining his siblings in Georgia.)

- The land of Sampson Strickland of Wake County was redistricted after his death into Franklin County, and Sampson's descendants lived in Franklin County after 1794 - 1799 until
- △△ they began to leave, moving about 1833 to Pickens Co. AL (Obediah A., the sons of Matthew Strickland who married first Nancy Bunn and second Jane "Jincey" Rice, and some of the sons of Abel) and Nash County, NC (descendants of Sampson Strickland, Jr. who moved into the Rocky Cross area). Later Gideon Strickland, son of Jacob Strickland of Nash County, moved for a few years into Franklin County and then moved back into Nash County where he died. His son
  - △ Wilson Taylor Strickland remained in Franklin County, and his descendants remain in the county today.

PG 400

---

1790 Census Microfilm No. T498 Reel 2

Jacob Strickland	1 free white male over 16, 2 free white males under 16, 2 females 1 slave
Obediah Strickland	2 free white males over 16, 1 free white male under 16, 2 females
Abel Strickland	1 free white male over 16, 3 free white males under 16, 1 female
Matt'w Strickland	1 free white male over 16, 1 free white male under 16, 1 female

- △△ (note from author: this is not the Matthew Strickland that married Mary Perry, nor the
- △△△△△ Matthew Strickland, son of Sampson and Christiana, who married Nancy Bunn and later Jane Rice)

BOOK: STRICKLAND RECORDS AND FAMILY GROUPS CARLA TATE ZOO

WAKE CO, NC RECORDS - PG 26 - 397 - ITEMS OF INTEREST TO RPH

1. PG 27 - <sup>△</sup>Sampson Strickland, first Strickland in WC, NC had Land Grant near Rogers R Road. After 1772 moved to land of his nephew <sup>△</sup>Elisha Strickland on Moccasin Creek. [The 700 Acres I suppose - RPH]
2. PG 28 - 1778 Land Grant of 73 Acres on both sides of Moccasin Creek to <sup>□</sup>Elisha Strickland - Pg 28 copied for profile of Elisha.
3. Pg 30, 31 1779 Land Grant 640 Acres on Moccasin Creek to <sup>□</sup>Elisha Strickland - Copy to his profile - LAND NOT LATER FOUND - ABORTED?
4. 1779 Land Grant 640 Acres to <sup>△</sup>Joseph Strickland - on south side of Moccasin Creek - Pg 32, 33 - Not extracted.
5. 1782 or 1783 Tax Records - Capt Earp's District - 9 STRICKLANDS listed with acres, value. [It seems quite likely this includes both sides of Moccasin Creek as between 1771 & 1787 Wake had both sides. Fully extracted - Pg 33] - one of the 9: △ Jacob Strickland. Next article on pg 33 shows <sup>△</sup>Charles U witnessed his 1783 marriage.
6. Sampson Strickland d 15 MAR 1782 - Subsequent sale shows <sup>△</sup>Moses U & <sup>□</sup>Charles U present - Pg 36-38 - Extracted
7. Pg 39 - will of LOT STRICKLAND written 31 DEC 1784 witnessed by <sup>△</sup>Obediah Strickland and <sup>△</sup>Benjamin U mentions Brothers <sup>△</sup>Matthew Strickland & <sup>△</sup>Brigel Strickland & MOT Chruschancea -
8. Pg 55-57 - Inventory of Estate of Elisha Strickland - 1786 Strickland Adms. Present at Sale: Benjamin U, Nathan U, <sup>□</sup>Moses U, <sup>△</sup>James U [X], <sup>□</sup>Charles U
9. Pg 111 - Sale - Estate of <sup>△</sup>Marydella Strickland 16 MAR 1837 BUCKLEY U [BURKEL U] present.
10. Pg 201 - Sale Estate of <sup>△</sup>Bryant Strickland - 15 NOV 1860 <sup>△</sup>UPCHURCH SMITH PRESENT
11. Pg 246 - Sale Estate of Mary Strickland 2 DEC 1878 <sup>□</sup>UPCHURCH SMITH Present
12. Pg 254 - Sale Estate of <sup>□</sup>Samuel D. Strickland 29 DEC 1879 <sup>△</sup>TOM U Present

BOOK: STRICKLAND RECORDS AND FAMILY GROUPS

CARLA TATE 2007 - FRANKLIN CO., NC RECORDS pg 398 - 620  
ITEMS OF INTEREST TO RPU

PG 399

- △ The first known Strickland in present day Franklin County was Elisha Strickland, son of
- △ Jacob Strickland of Nash County and an unknown mother. His original land, obtained by a Lord Granville land patent, was located on both sides of Moccasin Creek, later the dividing line between Franklin and Wake County.) After the death of Elisha Strickland, most of his children
- △ moved to Madison County, Georgia. (His son Jacob had lived in Anson County, NC for a few years before joining his siblings in Georgia.)

- The land of Sampson Strickland of Wake County was redistricted after his death into Franklin County, and Sampson's descendants lived in Franklin County after 1794 -1799 until they began to leave, moving about 1833 to Pickens Co. AL (Obediah A., the sons of Matthew Strickland who married first Nancy Bunn and second Jane "Jincey" Rice, and some of the sons of Abel) and Nash County, NC (descendants of Sampson Strickland, Jr. who moved into the Rocky Cross area). Later Gideon Strickland, son of Jacob Strickland of Nash County, moved for a few years into Franklin County and then moved back into Nash County where he died. His son
- △ Wilson Taylor Strickland remained in Franklin County, and his descendants remain in the county today.

PG 400

---

1790 Census Microfilm No. T498 Reel 2

Jacob Strickland	1 free white male over 16, 2 free white males under 16, 2 females 1 slave
Obediah Strickland	2 free white males over 16, 1 free white male under 16, 2 females
Abel Strickland	1 free white male over 16, 3 free white males under 16, 1 female
Matt'w Strickland	1 free white male over 16, 1 free white male under 16, 1 female

- △△ (note from author: this is not the Matthew Strickland that married Mary Perry, nor the
- △△△△△ Matthew Strickland, son of Sampson and Christiana, who married Nancy Bunn and later Jane Rice)

BOOK: STRICKLAND RECORDS AND FAMILY GROUPS

CARLA TATE 2007 - FRANKLIN CO., NC RECORDS pg 398 - 620  
ITEMS OF INTEREST TO RPU

PG 399

- △ The first known Strickland in present day Franklin County was Elisha Strickland, son of
- △ Jacob Strickland of Nash County and an unknown mother. His original land, obtained by a Lord Granville land patent, was located on both sides of Moccasin Creek, later the dividing line between Franklin and Wake County.) After the death of Elisha Strickland, most of his children
- △ moved to Madison County, Georgia. (His son Jacob had lived in Anson County, NC for a few years before joining his siblings in Georgia.)

- The land of Sampson Strickland of Wake County was redistricted after his death into Franklin County, and Sampson's descendants lived in Franklin County after 1794 -1799 until they began to leave, moving about 1833 to Pickens Co. AL (Obediah A., the sons of Matthew Strickland who married first Nancy Bunn and second Jane "Jincey" Rice, and some of the sons of Abel) and Nash County, NC (descendants of Sampson Strickland, Jr. who moved into the Rocky Cross area). Later Gideon Strickland, son of Jacob Strickland of Nash County, moved for a few years into Franklin County and then moved back into Nash County where he died. His son
- △ Wilson Taylor Strickland remained in Franklin County, and his descendants remain in the county today.

PG 400

---

1790 Census Microfilm No. T498 Reel 2

Jacob Strickland	1 free white male over 16, 2 free white males under 16, 2 females 1 slave
Obediah Strickland	2 free white males over 16, 1 free white male under 16, 2 females
Abel Strickland	1 free white male over 16, 3 free white males under 16, 1 female
Matt'w Strickland	1 free white male over 16, 1 free white male under 16, 1 female

- △△ (note from author: this is not the Matthew Strickland that married Mary Perry, nor the  
△ △ □ △ △ Matthew Strickland, son of Sampson and Christiana, who married Nancy Bunn and later Jane Rice)



○ FROM: STRICKLAND RECORDS AND FAMILY GROUPS 2006

WAKE, FRANKLIN & EARLY JOHNSTON COUNTIES, NC BY CARLA TATE  
PGS XVII - XXIV

I Jacob Strickland of Nash Co, NC md(?) UNKNOWN

A. Elisha Strickland b. Abt 1723 p Isle of Wight Co, VA & between 2 MAY 1795  
and SEP 1795 (Franklin Co, NC) md (p Edgecombe Co, NC) UNKNOWN

- She predeceased Elisha p in Franklin Co, NC [He did not marry

△ KINCHEN who was a male. Ten children - shown below:

1. Jacob (b. abt. 1761 probably in Johnston County, NC, d. bet. 1835 and 1840 probably in Gwinnett or Madison Co. GA) m. Annie Pearce or Peace 3/16/1783 in Franklin Co. NC. Moved to Anson Co. NC then to Madison Co. GA after 1805, and possibly to Gwinnett Co. GA by 1835; no Madison Co. GA 1810 census exists, and tax records except for 1840 do not survive. Lived on Brushy Creek in Madison County, GA.
2. Priscilla (b. abt. 1765 probably in Johnston County, NC, d. between 1801 and 1805), m. Jacob Lewis Seagraves (b. abt. 1762 or 1763, d. June 7, 1835 Clinton Co., Illinois) By 10/21/1800 this family was in Franklin Co. GA; by 1805 Jacob had probably remarried Elizabeth Hanes in GA; by 1810 they were in Rutherford Co. TN; by 1820 they were in Maury Co., TN; by 1829 they were in Clinton Co., Illinois  
From court records filed by her brother-in-law Braswell Strickland in Wake Co. NC we know that she was dead by 1805 and left at least six children.
3. Isaac (b. abt. 1770, d. abt. 1834 probably in Jasper Co. GA\*) Moved to Jasper Co. GA by 1812. His land was originally in Washington Co., then Baldwin Co., then Randolph Co., then Jasper Co. GA. His land was sold by his son Kinchen in January, 1835, so he was probably dead by that time. No will or estate have been found at this time. There is a slight chance he may have moved to Upson Co. GA before his death to be with his children who had moved there.
4. Martha Polly (b. 8/19/1771, d. abt. 1846 probably in Franklin Co. NC), m. Braswell Strickland (b. 1/5/1774, d. after 1834 probably in Nash Co. NC)
5. Sarah (b. between 1774 and 1780 probably in Wake or Franklin Co., NC d. bet. 1833 and 1834 probably in Franklin Co. NC) m. John D. Pace (b. bet. 1755 and 1774, d. bet. 1818 and 1826)
6. unknown male Strickland (b. bet. 1774 and 1790 and died bet. 1790 and 1795), probable father of  
△ Milbry
7. Kinchen (b. abt. 1780/1781, d. bef. 10/8/1863 when his will was probated in Madison Co. GA) Married first Mary (possibly Baker). Married second Sarah H. Branch 3/30/1836 in Madison Co. GA Further research is needed.
8. Charity (cannot find dates) m. James Johnston (cannot find further info on this family) This family was in GA in 1805.
9. Elizabeth (b. unknown, d. bef. 1805) m. Hardy Griffin bef. 2/23/1795 (b. bet. 1770 And 1780, d. aft. 1850) He m. 2<sup>nd</sup> Divinity Strickland
10. Ruth (b. and death date unknown but probably dead bef. June, 1805) marriage info unknown

RTR NOTE - will assume that Elisha Strickland b. Abt 1723 is the person who was closely associated with the 600<sup>+</sup> Aco Land Grants about the time of the Revolution in Dunn's TWP, Franklin Co, NC - some possibly later became Upson Co. It appears many of Elisha's 10 children md in Franklin Co, NC & some stayed but most moved South of GA. 2 APR 2008

○ FROM: STRICKLAND RECORDS AND FAMILY GROUPS 2006

WAKE, FRANKLIN & EARLY JOHNSTON COUNTIES, NC BY CARLA TATE

PAGES XVII - XXIV

I Jacob Strickland of Nash Co, NC md(?) UNKNOWN

A. Elisha Strickland b. Abt 1723 p Isle of Wight Co, VA & between 2 MAY 1795 and SEP 1795 (Franklin Co, NC) md (p Edgecombe Co, NC) UNKNOWN

- She predeceased Elisha p in Franklin Co, NC [He did not marry

△ KINCHEN who was a male. Ten children - shown below:

1. Jacob (b. abt. 1761 probably in Johnston County, NC, d. bet. 1835 and 1840 probably in Gwinnett or Madison Co. GA) m. Annie Pearce or Peace 3/16/1783 in Franklin Co. NC. Moved to Anson Co. NC then to Madison Co. GA after 1805, and possibly to Gwinnett Co. GA by 1835; no Madison Co. GA 1810 census exists, and tax records except for 1840 do not survive. Lived on Brushy Creek in Madison County, GA.
2. Priscilla (b. abt. 1765 probably in Johnston County, NC, d. between 1801 and 1805), m. Jacob Lewis Seagraves (b. abt. 1762 or 1763, d. June 7, 1835 Clinton Co., Illinois) By 10/21/1800 this family was in Franklin Co. GA; by 1805 Jacob had probably remarried Elizabeth Hanes in GA; by 1810 they were in Rutherford Co. TN; by 1820 they were in Maury Co., TN; by 1829 they were in Clinton Co., Illinois  
From court records filed by her brother-in-law Braswell Strickland in Wake Co. NC we know that she was dead by 1805 and left at least six children.
3. Isaac (b. abt. 1770, d. abt. 1834 probably in Jasper Co. GA\*) Moved to Jasper Co. GA by 1812. His land was originally in Washington Co., then Baldwin Co., then Randolph Co., then Jasper Co. GA. His land was sold by his son Kinchen in January, 1835, so he was probably dead by that time. No will or estate have been found at this time. There is a slight chance he may have moved to Upson Co. GA before his death to be with his children who had moved there.
4. Martha Polly (b. 8/19/1771, d. abt. 1846 probably in Franklin Co. NC), m. Braswell Strickland (b. 1/5/1774, d. after 1834 probably in Nash Co. NC)
5. Sarah (b. between 1774 and 1780 probably in Wake or Franklin Co., NC d. bet. 1833 and 1834 probably in Franklin Co. NC) m. John D. Pace (b. bet. 1755 and 1774, d. bet. 1818 and 1826)
6. unknown male Strickland (b. bet. 1774 and 1790 and died bet. 1790 and 1795), probable father of  
△ Milbry
7. Kinchen (b. abt. 1780/1781, d. bef. 10/8/1863 when his will was probated in Madison Co. GA) Married first Mary (possibly Baker). Married second Sarah H. Branch 3/30/1836 in Madison Co. GA Further research is needed.
8. Charity (cannot find dates) m. James Johnston (cannot find further info on this family) This family was in GA in 1805.
9. Elizabeth (b. unknown, d. bef. 1805) m. Hardy Griffin bef. 2/23/1795 (b. bet. 1770 and 1780, d. aft. 1850) He m. 2<sup>nd</sup> Divinity Strickland
10. Ruth (b. and death date unknown but probably dead bef. June, 1805) marriage info unknown

R.P.W. NOTE - will assume that Elisha Strickland b. Abt 1723 is the person who was closely associated with the 600<sup>+</sup> Aco Land Grants about the time of the Revolution in Dunn's TWP, Franklin Co, NC - some possibly later became Updowns Land. It appears many of Elisha's 10 children md in Franklin Co, NC & some stayed but most moved South of GA. 2 APR 2008

JACOB

STRICKLAND

WILL OF ELISHA STRICKLAND - WAKE CO, NC

WRITTEN: 23 FEB 1795; PROBATED 16 JUN 1797 - TO RPU

• To son Kinchen Strickland in Sta 5 MAY 1790 from  
Virihi Mane Baupoot.

Manor Plantation - where I now live - 300 Acres  
on both sides of Meherson Creek

• TO ED MILBRE STRICKLAND - A cow & calf

• TO son Isaac Strickland 250 Acres - In  
the park of Meherson - where he now  
lives

• TO LARRY CARTER - one cow & calf

• TO son Jacob Strickland - one shilling

• TO Daughter Priscilla Seagrave [nee Priscilla Strickland]  
one shilling

• TO Daughter Charity Johnston - one shilling

• TO Daughter Elizabeth Crupper - one shilling

• TO Daughter Patsy Strickland - one board girl

• TO Daughter Sally Parr - one negro woman

• TO ED Milbre Strickland - one negro woman

Witness: Nathan Massey  
Jesse Bunn  
Jacob Wray

JACOB

STRICKLAND

○ WAKE CO, NC / FRANKLIN CO, NC TAX LIST IN LTR 19 MAR 1996  
 WILLA MAE BOLTON TO RPA

Wake County, N.C. Tax List 1782 or 1783: Capt. William Earp's Dist.  
 Microfilm: N.C. C.R. 99.701.1 (as transcribed by T. Smith)  
 (Includes area of Wake Co. north of Moccasin Creek which became Franklin Co. in 1786/87)

Frame 0085	no. acres	Frame 0086	Frame 0087		
Floyd Williams Jr.	100	Lodwick Alford	4600	Hezekiah Massey	132
Pettipool Massey	1440	Frederick Smith	185	James Bolton	1290
[Fre]derick Massey	320	James Butler	400	James Pace	838
[Huck]man Williams	300	Hezekiah Massey Jr	900	Thomas Lewis	--
Jacob Wheeler	--	William Massey	--	Christiandy Strickland	250
Nehemiah Williams	250	Daniel Bagwell	150	William Walker	100
Micajah Wills	--	Jacob Segraves	100	Jacob Fowler	400
John Walker	--	Joseph Wheeler	168	David Horton	1700
Godfrey Fowler	1040	Joseph Broadway	200	David Horton Jr	200
Edward Parish Sr.	200	James Rutherford	520	Charles Rollins	200
Samuel Talbord	--	Charles Upchurch	70	Thomas Ingram	300
Charles Williams	300	Julius Johnston	740	James Perry	265
Nathan Pierce	440	Thomas Gary/Gay	300	Henry Fason	70
Floyd Williams	450	Israel Privit	790	Mosiais Jones	1-5
John Harris	--	Richard Upchurch Jr	150	Joshua Garrets (?)	50
William Wheeler	100	Randel Roades	500	William Reynolds	300
Philip Pierce	250	William Bryan	150	Jesse Earp	640
David Cooper	640	William A Fowler	331	[Ro]bert Chambley	480
Nathan Wieland	450	William Ray	1100	Isaac Chambley	--
William Cooper	--	James Conn	500	John Bunn	300
William Pace	200	Jesse Brodway	100	Benjamin Bryan	220
John Brewer Jr	--	Richard Earp	400	Daniel Rogers	320
Stephen Pierce	250	Dempsey Sumner	--	?William Voden	400
David Bunn	200	Elisha Strickland	917	Matthew Strickland	1911
William Parish	235	<u>Jacob Strickland</u>	300	Nathaniel Perry	100
Edward Paish Jr	--	John Ledbetter	600	Drury Dunn	490
		James Pierce	200	Benjamin Upchurch	661
		Richard Pierce	---	Martin Hall	244
		Richard Massey	1290	Samuel Bryan	--
		Hezekiah Massey	132	Frederick Strickland	200
				Peter Hopkins	1380
				Joseph Strickland	240
				Nathan Hall	200
				Daniel Ray	--

○ see #18 FEB 2002 Danny Cahier Bann to RPH

I. William Ambrose Brantley of the Richard U, III /  
Burbely U subdam - Ambrose Amos U sine.

A. Addie Brantley b. 27 APR 1897 (Nash Co, NC)

d 6 NOV 1980 (Nash Co, NC). m. 18 APR 1915 (Nash Co,

NC) secondous C. Strickland "Punnett"

b. 34 MAR 1894 (Nash Co, NC) d 12 MAR 1962

(Nash Co, NC). s/p William Strickland and

Sarah Brantley.

1. Jacob Strickland b. 9 MAR 1914 (Nash Co, NC)  
d 21 NOV 1921 (Nash Co, NC)

2. David Strickland b. 18 APR 1920 ( ) d 26 SEP  
1927

JACOB STRICKLAND I

① See Elisha Strickland for Strickland scene 3:64-66  
John Strickland, who d 1790 in Nash Co, NC, had a son  
Elisha Strickland who was living in Johnson Co, NC  
Aug 22 JUL 1761 as he patented 700 acres of land there  
on the south side of Magazine (Moccasin) creek,  
a branch of Little River.

## JACOB STRICKLAND II

① See Elisha Strickland for Strickland Scene Vol 3 #4 Pg 64-66

Elisha Strickland purchased land in the Moccasin Creek area of NC 1779-1781

Elisha's will was brought into Wake Co, NC Court SEP 1795 & in it he named a son Jacob Strickland II (Elisha was son of Jacob Strickland I)

In JUN 1805 Basil Strickland & his wife Polly Strickland petitioned in Wake Co, NC to have the will of Elisha Strickland set aside. Polly was dau of B. Elisha.

Petition mentioned Jacob Strickland as living in Anson Co, NC.

JACOB LEONIDAS STRICKLAND

HERITAGE OF MARY PAMELA STRICKLAND "PAM" - FROM HER EMAIL OF 18 DEC 2011 TO RPU (WHICH SEE FOR MORE) - RPU 19 DEC 2011

I. ROBERT BRACEWELL (REV) WILL 15 FEB 1667 (VA) MEM. BURGESSSES 1653 - NAD 10 NOV 1836

E A. RICHARD BRASWELL - WILL 28 JUL 1724 (JOW) MD (L) SARAH 300 A BEFORE 1836

E I. ANN BRASWELL MD (L) MATTHEW STRICKLAND - WILL 17 JUL 1730 (JOW) THEY SELL ENHERITED LAND 1714, 1718. HE & BROTHERS DIVIDE THEIR FATHER'S LAND 4 AUG 1699 (JOW) FAT = "OLD" MATTHEW STRICKLAND d < 1699

E [ANN MD (2ND) JOHN EDWARD BY 22 JAN 1732 - HIS WIFE 27 APR 1748]

E Q. JACOB STRICKLAND d SPRING 1790 (NASH CO, NC) WILL 18 AUG 1788 (NC, NC) MD (L) LUCRETIA? - -

- E I. MARKE STRICKLAND
- E II. HARDY STRICKLAND
- E III. SOLOMAN STRICKLAND
- E IV. ELIZAH STRICKLAND
- E V. MATTHEW STRICKLAND, SR. HE BUYS 700 A JOHNSTON CO, NC 1 FEB 1765

In 1791 sells 160 A to Stephen Brace which land adjoins W. BRO Matthew Strickland  
 These mother line close in the Moccasin Creek Area (WC & FC, NC) They both are on TAX ROLLS Capt Norton's Dist 1792, 1793, 1794 & 1799 - Franklin CO, NC  
 BONDSMAN - JOHN RICHARDS WIT - THOMAS MACHEN

E MD 5 JAN 1774 (L) MARY PERRY 1814

- E (I) MARY STRICKLAND - OLDEST DAU
- E (II) - - STRICKLAND (F) MD (L) WILLIAM NOKINS
- E (III) JOHN PERRY STRICKLAND - ONLY TWO SONS
- E (IV) MATTHEW STRICKLAND, JR - MD 22 NOV 1811 (L) ELIZABETH 1ST OF DON 1850 CENSUS - PANOLA CO, MS BAPT 1791 (NO MARRIOTT - 3 WIVES WILL - 1850 (PANOLA CO, MS) (BUR FREDONIA CEM, COMO, MS)

E (A) JACOB LEONIDAS STRICKLAND b 1831 (NC) - YOUNGEST SON

E (B) GEORGE AUGUSTUS STRICKLAND b NEAR BALETIA, NC - LEFT MS WINTER 1866 FOR TX - ON 1870 CENSUS - CORYELL CO, TX & TX (BUR. POST OAK CEM, OGLESBY, CORYELL CO, TX)

E MD 3 NOV 1839 (MARSHALL CO, MS) MARTHA ANN HOUSE (BUR AS INVS)

E (1) CORNWELL SIDNEY STRICKLAND d 13 OCT 1925 (WACO, TX) (BUR AS FAT)

E MD 28 NOV 1875 (CORYELL CO, TX) ZOURA JEMIMA CULPEPPER d 13 FEB 1928 (WACO, TX) (BUR AS INVS)

E (2) ALEXANDER CONWELL STRICKLAND, SR d FT WORTH, TX (BUR AS FAT)

E MD 10 JUN 1915 (TX) MARY ELIZABETH HENDERSON (BUR AS INVS)

E (i) ACS, JR - AN ONLY CHILD b 20 DEC 1920 (LIMESTONE CO, TX) (BUR - AS FAT) MD 28 FEB 19XX (TULSA, OK) BEBA MAY POOL

- (A) CHARLES ANDREW SEYMOUR
- (B) ROBB DAVID SEYMOUR
- E (II) MARY PAMELA STRICKLAND b 6 SEP 1943
- E MD (1ST) 31 OCT 1961 (EL PASO, TX) CIRAS. LEE SEYMOUR 1977
- E MD (2ND) 17 MAR 1979 (LAS CRUCES, NM) CLARENCE LLOYD RAY d 22 DEC 1998
- E MD (3RD) 18 MAY 2002 (LAS CRUCES, NM) AUSTIN LAFAYETTE VICK



○ From "Farm Heritage and Names & Memories of Gold Valley"  
[Nash Co, NC] by Bruce Henry Woodard - Name mentioned

1. Carl Rzy Sanders Pg 138
2. Kinsey Minstead Pg 138
3. James Strickland ↑ Pg 138
4. "Hardrock" Banyon Pg 152
5. I. Lessie Young Pg 85 [AFAM]
6. A. Lawyer Young Pg 84 [AFAM]
7. Mike Thompson Pg 166 ml(c) Margaret --
8. David Gentry Pg 166 ml Septu
9. Sam Minstead Pg 9
10. D. J. Hassell Brantley Pg 2
11. Etha Strickland Pg 14
12. Kinsey Minstead Pg 24
13. Helen Sanders Pg 24
14. Mollie Murray Pg 30
15. Walter W. Turner Pg 31, 35
16. D. B. Jones Pg 36
17. Gene Johnson Pg 41
18. Rassic Morgan Pg 44
19. Poodle Young Pg 64, 52  
[AFAM]
20. Carl Lamm Pg 57
21. Anggie Bowden Pg 61
22. Litter Hoggard Pg 60
23. Romus Hart Pg 70  
ml Best
24. Lilbe Wood "my  
uncle Aunt" Pg 72
25. George Brantley Pg 75
26. Beverly Brantley (M)  
Pg 76
27. M. V. Parrish Pg 76
28. -Onnie Whitley Pg 100
29. Ben Gay Pg 108
30. Slim Denton Pg 108

From Medlin Family - Entry 1 MAR 1994

B

Page 7 On July 20, 1763, Timothy Ryal Medlin sold to William Cade 100 acres on the north side of the Little River in Johnston County.

In 1763, William Owen Medlin (Sr.) was included on a list of insolvents in Granville County.

In 1764, William Owen Medlin (Sr.) (Madlen) (Meddelon), planter from Bute County, sold 100 acres of land to John Franklin on north side of Crooked Creek in Bute County adjoining William Maynard and Julius Alford, witnessed by William Maynard, James Bolton, and Julius Alford.

Bute County, which bordered Virginia, was formed from Granville County in 1764 and was named after John Stewart, Earl of Bute, who was the first Lord of Treasury under King George III. Bute County occupied the part of Granville County formerly known as St. John's Parish. The Medlin families slowly migrated from southeastern Bute (later Franklin) County down into the heartland of North Carolina.

On August 15, 1764, William Owen Medlin (Sr.) purchased 100 acres of land in Johnston County on the south side of Moccasin (Mockerson) Creek.

In 1766, William Owen Medlin (Sr.), Joseph Medlin, Timothy Ryal Medlin, and William (Owen) Medlin (Jr.) were listed as taxpayers in Bute County.

On April 25, 1767, John Medlin (Madlens) received a land grant from Governor William Tryon for 100 acres on Rich Land Creek, joining Joseph Dunn, Weirs line, and Henry Atkinson in the section of old Cumberland County that was later partitioned off in 1784 as Moore County.

Page 8 On February 15, 1768, Timothy Ryal (Royal) Medlin, planter from Bute County, sold 100 acres of land to Andrew (Drury) Cade in Johnston County on the north side of the Little River and a fork of Julises Branch, adjacent to land owned by Drewry Cade, witnessed by James Batten and Joshua Mize.

On June 3, 1768, in Bute County, 380 acres were sold to John Young at the sale of the estate of John Medlin (Modglin), deceased, held by Julius Nichols, late sheriff, as recorded in August 1768 court by deputy sheriff William Moore. Joseph Wright was listed among the buyers.

On February 6, 1769, William Owen (Oen) Medlin (Meddelen), planter in Johnston County, sold 100 acres on the south side of Moccasin Creek adjacent to Elisha Strickland in Johnston County to Demsey Sumner, witnessed by James Bolton, Julius Johnson and Drury Cade.

In February 1769 in Johnston County Court, William Owen (Oen) Medlin proved a deed from Sampson Bracwell and Christian Bracwell to Pettipool Massey. Needham Bryan was present and was appointed a justice for Johnston County by commission from the governor.

On March 10, 1769, William Owen Medlin (Sr.) bought 177 acres of land in Bute County on the south side of Crooked Creek from Julius Johnson, witnessed by James Alford, Robert Chamblee, and James Strickland.

On March 20, 1769, John Medlin sold to Joseph Dunn the 100 acres of land granted on Richland Creek in old Cumberland County (later Moore County).

JAMES B

STRICKLAND

○ Zebulon Record THUR 10 JUL 1997 Zebulon, NC

LOUISE HUNT

JAMES B. STRICKLAND ↑

**Louise H. Strickland**

Louise Hunt Strickland, 69, of Spring Hope, died Tuesday, July 1. Funeral was Friday, July 4, at Pine Ridge Baptist Church. Graveside service was Friday, July 4, at Enon Baptist Church cemetery, Oxford.

She was a member of Pine Ridge Baptist Church where she taught Sunday school for many years. She was a retired high school teacher at Zebulon High School and the owner of Lou's Manchesters and Jack Russells.

Surviving: husband, James B. Strickland of the home; mother, Annie Hoyle Hunt of Oxford; daughter, Jane S. Brown of Bunn; son, Alan Strickland of Spring Hope; two grandchildren.

Arrangements by Massey Funeral Home, Zebulon.

JAMES C

STRICKLAND

○ Western Wake Herald WED 21 MAR 1990 Apex, NC

**VISTA A. STRICKLAND**

Vista Austin Strickland, 78, of Gastonia, died Feb. 25 at Gaston Memorial Hospital after a brief illness.

She is survived by her husband, James C. Strickland of the home; four daughters, Carolyn S. Rayfield of Cherryville, Annie C. Strickland of the home, Phyllis S. Johnson of Apex and Elizabeth S. McNamara of Kernersville; and seven grandchildren, including Griffin and Emily Johnson of Apex.

JAMES C.

STRICKLAND

○ The Zebulon Record THUR 16 JUN 1988 Zebulon, NC

**Ida B. Strickland**

Mrs. Ida B. Strickland, 92, of Middlesex, died Wednesday, June 8. Funeral was 4 p.m. Saturday, June 11, at Greech's Primitive Baptist Church, Kenly. Burial was at the church cemetery.

Surviving: son, James C. Strickland of Raleigh; daughter, Mrs. Jewel S. Lamm of Middlesex; one grandson; one great-grandchild; three step-great-grandchildren.

JAMES COLON STRICKLAND

○ Zelulon Record THUR 13 APR 1995 Zelulon, NC

I. - - Strickland

A. James Colon Strickland?  
"J.C." md ( )  
Margaret Mathews

B. Jewel Strickland  
md ( ) - - Lamm

**James C. Strickland**

James "J.C." Colon Strickland, 68, of Raleigh, died Thursday, April 6. Funeral was 2 p.m. Saturday, April 8, at L. Harold Poole Funeral Service chapel, Knightdale. Burial was at Creech's Primitive Baptist Church cemetery, Kenly.

Surviving: wife, Margaret Watkins Strickland; sister, Jewel S. Lamm of Middlesex; one nephew; one niece; one great-niece.

① See ltr 2 JAN 1996 Diana Elaine Markey to RPM  
 C Supplemented from her ltr of 25 JUL 1994 to RPM

I. Allen Strickland b. 1788 (MO)

d before 1860 (MS) Md 17 ---

A. David W. Strickland b. 29 APR 1847 [Vs b. 29 APR 1847,  
 1847 (AL) d 27 DEC 1895 (Rains, TX) → [BDR. AS WIF]  
 TX) md 15 DEC 1865 (MS) Chestnut Co, MS]

Sally/Sallie - - b. 12 JUN 1844 (AL)

d 17 DEC 1905 (Rains, TX) (Ber - Smyrna Cem., Emory, TX)

1. James David Strickland "Jim"

b. 1 NOV 1880 (Hunt, TX) d 28

MAY 1942 (Laferia, Cameron

Co, TX) md 21 AUG 1901 (Rains,

TX) Julia Ruth Alpire b. 31

AUG 1880 (Emory, Rains Co, TX)

d 10 MAR 1961 (Robstown

Nueces Co, TX)

a. Clara Mae Strickland → lived with  
 her dau  
 near  
 Victor, TX  
 b. 22 MAY 1905 (Rains  
 Co, TX) md 16 JAN 1922

(Velma, OK) Neal Cleveland

Markey b. 20 AUG 1900

(Chickasaw Nat'l, OK)

d 18 NOV 1973 (St Paul,

TX)

|| The Upchurch twins  
 b. 1871 (Gulfport, MS)  
 were raised in  
 the home of their  
 Uncle David  
 W. Strickland  
 in TX

i. James Clarence Markey b. 21 AUG  
 1926 (Clark, Stephens Co, OK)  
 d. 31 AUG 1969 (Lewis, TX)

Ber -  
 Robstown,  
 Nueces Co, TX

md 21 DEC 1947 (Robstown,  
 Nueces Co, TX) Madeline Whitson

b. 21 SEP 1928 (Agua Dulce, TX)

(I) Diana Elaine Markey

b. 28 JAN 1949 md  
 Donald David Palmer

② See Str 2 JAN 1996 Diana Elaine Marber D R A

I. David<sup>\*</sup> W. Strickland<sup>\*</sup> b. 29 APR 1841 (AL) d. 27 DEC 1895  
 (Rains, TX) (Bar Smyrna Cem, Emory, TX) m. 15 DEC  
1865 (MS) Sally/Sallie<sup>\*</sup> -- b. 12 JUN 1844 (AL) d. 17 DEC  
1905 (Rains Co, TX) (Bar - AS HUS)

A. John<sup>\*</sup> A. Strickland<sup>\*</sup> b. 15 DEC 1866 (MS)  
 m. 24 NOV 1887 (Rains Co, TX) Anna Herring

[\* MANERVIA]

B. Minerva<sup>\*</sup> R. Strickland<sup>\*</sup> b. 19 SEP 1867 (MS)  
 d. 8 FEB 1945 (Dallas Co, TX). (Bar - AS FAT) m.  
23 JUN 1887 (Emory, TX) James E. Harney "Jim"

[\* ANNIE]

C. Anne<sup>\*</sup> M. Strickland<sup>\*</sup> b. 22 JUN 1875 (MS)  
 d. before 1920 (TX) m. 16 APR 1896 (Emory, Rains  
 Co, TX) George Washington Herring.

D. Bell<sup>\*</sup> Strickland<sup>\*</sup> b. 15 NOV 1876 (L) d. 6 APR 1909  
 (Rains Co, TX) m. abt 1894 (Rains Co, TX) Thomas  
 Harney

E. Marybelle Strickland b. 15 NOV 1878 (Fayette Co, TX)  
 d. 29 DEC 1925 (Hunt Co, TX) m. 11 MAR 1908 (Emory,  
 TX) Samuel W. Coan, Jr.

Note: David  
 Allen is  
 also referred  
 to in the  
 "Bible" record  
 as "ALLIN"

F. James David Strickland<sup>\*</sup> "Jim" b. 1 NOV 1880 (Hunt  
 Co, TX) d. 28 MAY 1942 (Lafayette, Cameron Co, TX)  
 m. 21 AUG 1901 (Rains Co, TX) Julia Ruth Alkire

G. Sam<sup>\*</sup> D. Strickland<sup>\*</sup> b. 29 JUL 1884 (Hunt Co, TX)  
 m. 6 OCT 1901 (Emory, TX) Fannie Pinson

[\* EMMER]

H. Emma<sup>\*</sup> E. Strickland<sup>\*</sup> b. 2 JUN 1887 (Hunt, TX)  
 d. 24 OCT 1968 (TX) (Bar - AS FAT) m. abt 1908  
 (Emory, Rains Co, TX) Arthur Asa IVY/IVEY.

[NOTE: The reference has a reproduced record (Bible?)  
 backing up items marked \*. Records of the twins David  
 Allen & William Daniel is included in these reproduced  
 records. "Will and Allen Upchurch was born November 1, 1871"



(3) See Photo File 96-1

James David Strickland is shown in the back seat of a car abt 1970 with his 1st Cousin William David in the front seat and a 3rd person, unnamed, as driver. Another male and 3 children shown are not named.

JAMES DAVID STRICKLAND

(4)

RECORDS FOR JAMES DAVID STRICKLAND 1880-1942  
FIRST COUSIN OF THE UPCHURCH TWINS b 1871 (MS)

TWINS

RPU 11 DEC 2011

1920 CENSUS - OK  
STEPHENS CO, PARKS

1930 CENSUS - OK  
STEPHENS CO. - DUNCAN

Name	MD	AGE	21, 21
James D Strickland	WD	1881	39 TX MS MS [38]
Ruth L Strickland	WIF	1881	39 TX TX MS
Clara M Strickland	DAU	1906	14 TX
Mary B Strickland	DAU	1910	10 OK
Ollie L Strickland	DAU	1913	7 TX
Orbie A Strickland	SON	1915	5 TX
Robert A Barber	NEPHEW	1875	45 OK

Name	MD	AGE	21, 21
James D Strickland	1st	1881	49 TX
Lular Strickland	WIF	1881	49 TX
Olive Strickland	DAU	1913	17 TX
Orben Strickland	SON	1914	16 OK
James R Strickland	SON	1928	2 OK

I. - - ALLEN

△ A. ALLEN STRICKLAND b 1788 (NC)

1. DAVID WILLIAM STRICKLAND

△ a. JAMES DAVID STRICKLAND "JIM" 1880-1942

v. RUTH L. — b 1881 (TX)

ii. CLARA M. STRICKLAND b 1906 (TX)

iii. MARY B. STRICKLAND b 1910 (TX)

iv. OLIVE L. STRICKLAND b 1913 (TX)

v. ORBEN STRICKLAND b b 1915 (TX) (OK)

△ m. JAMES R. STRICKLAND b 1928 (OK)

↳ NOTE: At the birth of this child the mother would have been age 47 - biologically possible - but consider other options - maybe a grandchild ?? - RPU!

△ 2. Martha J. Strickland

md of A. J. Upchurch b 1825 (NC?)

a. David Allen Upchurch 1871 (MS) & AZ

b. Wm Daniel U b 1871 (MS) & OK

3. Daniel A Strickland

JAMES DAVID STRICKLAND (5)

RECORDS FOR SAMUEL B. STRICKLAND 1883-1954  
 FIRST COUSINS OF THE UPCURCH TWINS b 1871(MS)  
 1920 CENSUS - OK - STEPHENS CO. - PARKS  
 1930 CENSUS - OK STEPHENS CO. DUNCAN  
 RPU 17 DEC 2011

1910 CENSUS - OK  
 CARTER CO. GRAHAM  
 Samuel C Strickland Hf 1885 35 TX TN MS  
 Lora B Strickland Wf 1887 33 TX TN TN  
 Ethel S Strickland DAV 1906 14 TX  
 William D Strickland SO 1908 12 OK  
 Emily Strickland DAV 1912 8 OK  
 James D Strickland SON 1915 5 OK  
 Jesse G Strickland SON 1919 0 OK [4/12]

1930 CENSUS - OK  
 STEPHENS CO. DUNCAN  
 Name W. MASON ST Age  
 Sam B Strickland HD 1889 41  
 Lora Strickland Wf 1890 40  
 Emma L Strickland DAV 1912 18  
 James Strickland SON 1915 15  
 Jess G Strickland SON 1919 11  
 J C Strickland SON 1922 8  
 Wanda Strickland DAV 1927 3

I. - - ALLEN

- △ A. ALLEN STRICKLAND b 1888(NC) Marker-Palmer
- △ 1. DAVID W M STRICKLAND
- △ MD ART 1874 (MS) SALLIE PARSLEY 1844-1905
- Q. MARY ANN STRICKLAND 1875-1957
- b. BELL STRICKLAND 1876-1909
- C. MARY BELLE STRICKLAND
- △ d. JAMES DAVID STRICKLAND
- △ R. SAMUEL B. STRICKLAND
- △ MD ( ) LORA BELL KENNEMER
- L. ESTELLA ETHEL S.
- II. W M DANIEL S.
- III. IRENE BA. S.
- IV. EMMA LEE S.
- V. JAMES DAVID S.

Samuel B Strickland  
 Birth 29 Jul 1883 in Hunt Co, TX  
 Death 4 Feb 1954 in Duncan, Stephens Co., OK

Burial  
 1904 30 Nov  
 Age: 21  
 Duncan Cem, Stephens Co., TX

Marriage to Lora Bell Kennemer  
 Emory, Rains Co, TX

Residence  
 Stephens, Oklahoma

King Family Tree Owner: "drjmlking"  
**Samuel B STRICKLAND**  
 Birth 29 JUL 1884 in Texas, USA  
 Death 04 FEB 1954 in Duncan, Stephens, Oklahoma.

Family Members  
 Parents: [DAVID W M STRICKLAND] William David Strickland 1841 - 1895  
 No Mother  
 Show siblings  
 Spouse & Children: No Spouse

Family Members

Parents  
 David "Dave" W STRICKLAND 1841 - 1895  
 Sallie "Sally" PARSLEY 1844 - 1905  
 Show siblings

Spouse & Children

Lora Bell Kennemer 1885 - 1987  
 Private  
 Estella Ethel Strickland 1905 - 1998  
 William Daniel Strickland 1907 - 1975  
 Irene Strickland 1908 - 1909  
 Emma Lee Strickland 1910 -  
 James David Strickland 1914 - 1977  
 Jess Glenn Strickland 1919 - 2008  
 J C Strickland 1921 - 1976

Family Members

Parents

---?--- PARSLEY 1820 -  
 Rebecca ---?--- 1820 -

Spouse & Children

David "Dave" W STRICKLAND 1841 - 1895  
 Mary "Anne" Ann Strickland 1875 - 1957  
 Bell "Sally" STRICKLAND 1876 - 1909  
 Mary Belle Strickland 1878 - 1925  
 James David "Jim" STRICKLAND 1880 - 1942  
 Samuel B Strickland 1883 - 1954  
 Emma Martha Strickland 1887 - 1968

MI JESSE GLENN S.  
 III. J. C. S.  
 IV. WANDA S.

EMMA MARTHA STRICKLAND  
 △ 2. MARTHA J. STRICKLAND  
 MD ( ) A. J. UPCURCH b 1825 (NC)  
 a. DAVID ALLEN U, I b 1871 (MS) d & z  
 b. W M DANIEL U b 1871 (MS) d & z  
 △ 3. DANIEL STRICKLAND

Marker-Palmer

Owner: "marker19001"

Sallie "Sally" PARSLEY  
 Birth 12 JUN 1844 in AL  
 Death 17 DEC 1905 in Rains Co., TX

1874 abt Marriage to David "Dave" W STRICKLAND MS

World War I Draft Registration  
 Name: Samuel Strickland  
 County: Stephens  
 State: Oklahoma  
 Birth Date: 29 Jul 1883

1880 Residence Burial  
 Age: 36 Precinct 5, Fayette, Texas, Smyrna Cem., Emory, Rains Co, TX

JAMES DAVID STRICKLAND

(6)

TWINS

Photo in St 9 DEC 2011 Larry Kent U & RPU - original in his profile. Roy Phillip U in photo was born 20 DEC 1910 hence photo probably taken 1909

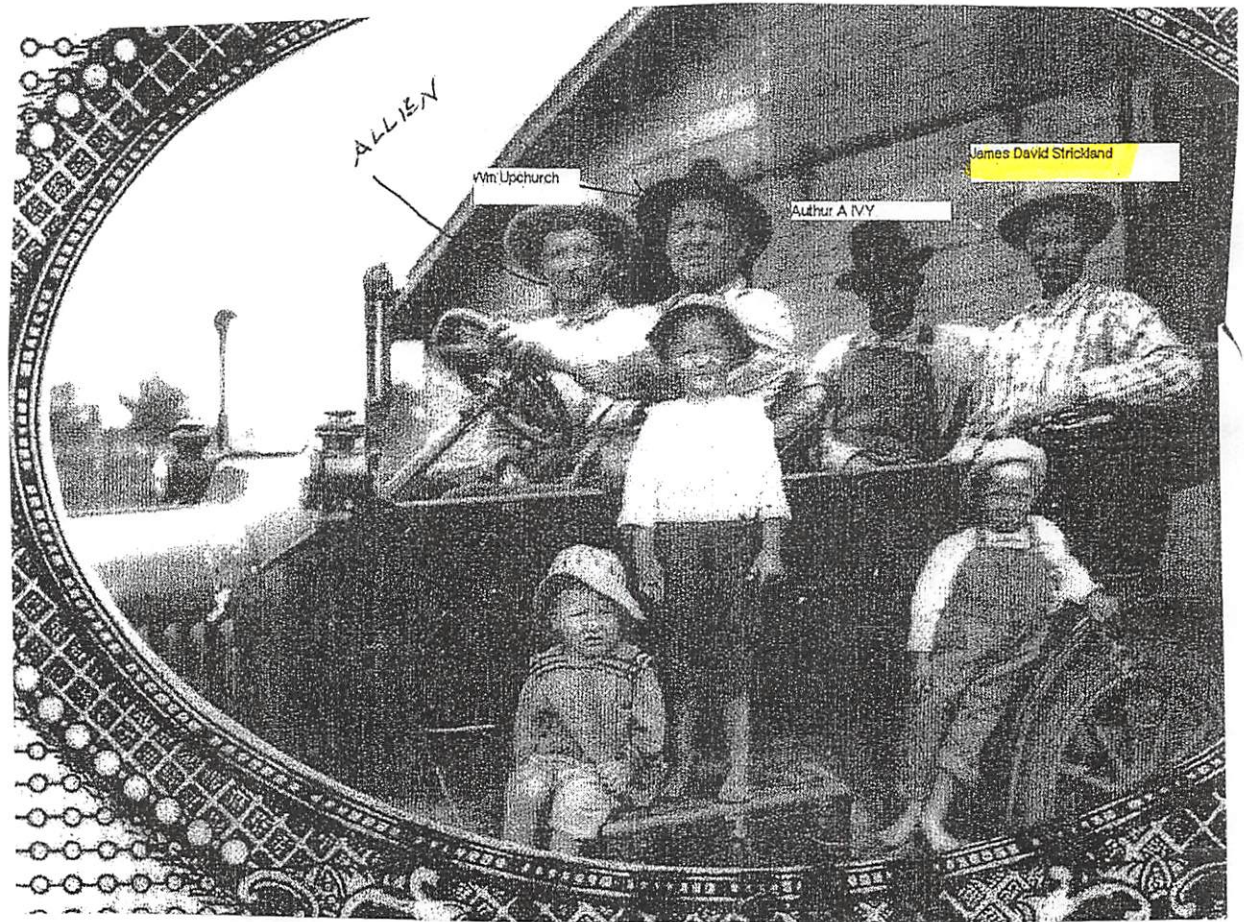

ROY PHILLIP U  
DAVID ALLEN U, II  
ORBIN LEE U (ARBULEE)  
WILLIAM = Wm DANIEL U - FATHER OF (BOYS ON RUNNING BOARD)

LARRY'S NOTES:

W.D. Upchurch IS THE DRIVER, HIS TWIN BRO ALLEN IS MAN IN RIGHT FRONT PASSENGER SEAT.

THE UPCHURCH'S COUSIN JAMES DAVID STRICKLAND IS MAN IN LEFT REAR.

ARTHUR A. IVY IS MAN IN RIGHT REAR SEAT, HE IS ALSO A COUSIN OF JAMES DAVID STRICKLAND

THE CHILDREN ON RUNNING BOARD OF CAR, LEFT TO RIGHT, ARE ROY P. UPCHURCH, DAVID ALLEN UPCHURCH & ARBULEE UPCHURCH

JAMES E

STRICKLAND

Zeblunon Record THUR 22 OCT 1998 Zeblunon, NC

JAMES E. STRICKLAND

**James E. Strickland**  
 James E. Strickland, 67, of Spring Hope, died Monday, Oct. 12. Graveside service was Wednesday, Oct. 14, at Free Union Free Will Baptist Church cemetery.  
 Arrangements by Spring Hope Funeral Home.

○ From: The Bramlet Family - 1979 (44, Pg 229)

I Francis M. Stricklin of the John U, III / Samuel U  
Sublan - Susannah U line -

A. Robert Lee Stricklin b 4 JUL 1900 (Kaleigh, IL)  
md 29 SEP 1923 (Caries Mills, IL) Faye Murphy  
b 7 NOV 1898 (Naylor, MO) [daug of John C. Murphy  
and Margaret M. Ritchey]. See was a farmer,  
coal miner, and manufacturing company worker.  
They lived at 573 Broadway, E. Alton, IL.  
Five children.

1. Helen Jean Stricklin b 12 MAY 1924 (Hansburg, IL)  
md David Bauer. They reside at Box 725,  
Flourissant, MO.

2. James Lee Stricklin b 27 JAN 1927 (Hansburg, IL)  
md (Hansburg, IL) Helen Parks. They reside  
at 5343 Curdy Road, Howell, MI.

3. John Francis Stricklin b 31 JAN 1932 (Hans-  
burg, IL) md Lelia Johnson. They reside  
at 306 Henry St, Bethalto, IL

4. Robert Lewis Stricklin b 3 JUL 1935 (Hans-  
burg, IL) md (Wood River, IL) Betty Kerleg  
They reside at 672 Mary Drive, E. Alton, IL

5. Eva Ann Stricklin b 20 SEP 1939 (Hansburg,  
IL) md 27 DEC 1958 (Wood River, IL) Cecil  
Wayne Newberry b 20 MAY 1935 (Gillette, WY)  
[son of Henry R. Newberry & Louie E. Wheeler]  
They live at RT, Franklin, IL

a. Brian Wayne Newberry b 27 JUL 1961  
(Jackson, IL)

b. Betty Ellen Newberry b 17 JUN 1966  
(Jackson, IL)

JAMES MADISON STRICKLAND

STRICKLAND ANCESTORS OF EVA SALLAINE SLEDGE (WIFE OF RPU)  
 FROM 3 ARTICLES IN NCGS JOURNAL BY FORREST D. KING -  
 IN MAY, AUG, NOV 2008. SEE ARTICLES FOR MORE RICH DETAIL  
 Δ I MATTHEW STRICKLAND b ABT 1648 (MAY PG 112)

Mathew<sup>1</sup> Strickland was born say 1648, probably in England, and he died in Isle of Wight County, Virginia, after 1696.<sup>4</sup> He married Elizabeth (-?-) by 1670, probably in England. Elizabeth was born about 1649, probably in England, and she died in Isle of Wight County after 6 June 1687.<sup>5</sup> Contemporary records mention her only once when her husband sold some land.

[NOTE FORREST KING INCLUDED ONLY 4 GENERATIONS IN THE 4TH WAS SALLAINE'S ANCESTORS

Δ A. MATTHEW STRICKLAND b ABT 1671 (MAY PG 121)

Mathew<sup>2</sup> Strickland (Mathew<sup>1</sup>) was born say 1671, probably in England. He married Ann Braswell, daughter of Richard Braswell and wife Sarah (-?-), in Isle of Wight County, Virginia, about 1705. Mathew died there after 14 July 1730.<sup>37</sup> Ann married second Mr. Edwards in Isle of Wight County before 15 November 1731.<sup>38</sup> She died there after 22 January 1732.<sup>39</sup>

MARK b ABT 1749  
 & SAMPSON  
 b ABT 1754  
 RPU]

Δ I. JACOB STRICKLAND b ABT 1715 (AUG PG 224)

Jacob<sup>3</sup> Strickland (Mathew<sup>2</sup>, Mathew<sup>1</sup>) was born say 1715 in Isle of Wight County, Virginia. He married Priscilla Taylor, daughter of Arthur Taylor, in Isle of Wight County by 1737. Jacob died in Nash County, North Carolina, after 18 August 1788.<sup>44</sup> Priscilla died before Jacob in Nash County, as she was not mentioned in his will.<sup>45</sup>

MANALA ANN STRICKLAND  
 ↑  
 JACOB STRICKLAND

↑  
 HERBERT WILLIAM SLEDGE  
 ↑  
 SALLIE STRICKLAND

Δ Q. MARK STRICKLAND b ABT 1749 (AUG PG 231) → STRICKLAND

MARK STRICKLAND, born say 1749 in Edgecombe County, North Carolina. He married MARTHA (-?-) in Edgecombe County after 1768. He died in Nash County, North Carolina, after 6 August 1811.<sup>98</sup> Martha died after her husband signed his will. Mark is first of record as a witness in court on 8 December 1766.<sup>99</sup> He received a gift of 280 acres of land from his father on 25 November 1769.<sup>100</sup> He purchased land in two locations in Nash County. The first

was a patent on the north side of Tosnet Swamp adjoining his own land, granted on 12 March 1779.<sup>101</sup> Mark purchased the second on Turkey Creek on 7 October 1782.<sup>102</sup> He was in Nash County for the 1790 federal census.<sup>103</sup> He continued to purchase land on Turkey Creek during the 1790s. He wrote his will in 1811, and he died by 27 November 1811, when it was proved.<sup>104</sup>

EDMOND ↑  
 STRICKLAND

MD  
 15 MAR 1860  
 (NASH CO, NC)

Δ Q. SAMPSON STRICKLAND b ABT 1724 (AUG PG 234)

Sampson<sup>3</sup> Strickland (Mathew<sup>2</sup>, Mathew<sup>1</sup>) was born say 1724 in Isle of Wight County, Virginia. He married first a woman who remains unidentified about 1748 in Isle of Wight County. She was possibly Elizabeth Taylor, daughter of Thomas Taylor. Sampson married second Christiana (-?-) by 1762 in Johnston County, North Carolina. Sampson probably died in Wake County, North Carolina, before 18 July 1781.<sup>132</sup> Christiana died there after 9 December 1797.<sup>133</sup>

JAMES MADISON STRICKLAND

Δ Q. SAMPSON STRICKLAND b ABT 1754 (AUG PG 233) → ZADOCK STRICKLAND

SAMPSON<sup>4</sup> STRICKLAND, born say 1754, probably in Southampton County, Virginia. He married first his cousin BYTHE (-?-) about 1780 in Wake County, North Carolina.<sup>153</sup> She died before 1816, and Sampson married second ELIZABETH (-?-) in Nash County, North Carolina, before 14 September 1816.<sup>154</sup> He died in Franklin County, North Carolina, on 16 May 1839.<sup>155</sup> Sampson is first

of record as a soldier in the Revolutionary War in 1780, when he enlisted in Wake County.<sup>156</sup> He sold to brother Obadiah 250 acres on the north side of Mocoson Creek on 28 May 1784.<sup>157</sup> Nash County records reveal little about Sampson. The Wake County tax collector found him from 1792 to 1794.<sup>158</sup> Sampson later moved to Franklin County, where he appears on tax lists from 1804 to 1815.<sup>159</sup> He apparently moved to Nash County by the next year

JAMES MADISON STRICKLAND

BOOK: STRICKLAND RECORDS AND FAMILY GROUPS

CARLA TATE 2007 - FRANKLIN CO., NC RECORDS pg 398 - 620

ITEMS OF INTEREST TO RPU

PG 550 FRANKLIN CO., NC MARRIAGES → [JAMES MADISON STRICKLAND]

Alva Strickland of Nash (19) son of Madison and Haley Ann Strickland (father dead mother alive in Nash Co.) to Cora Hill (22) of Franklin County, daughter of W. Dallas and Cathrin Hill both alive, of Franklin County. The date of the license was 12/4/1900. They were married by

△△△△ J.H. Balentine, J.P. 12/11/1900 at W.D. Hill's in Dunn's TS. A.C. Mitchell, Martha Bunn, and  
△ A.S. Brantley, places not listed, were witnesses.

- △△ I. James Madison Strickland m (7) Mahala Ann Strickland  
△△ A. ALVA Strickland b Abt 1881 (7) m (2) Cora Hill b Abt 1878  
△△ D/o W. Dallas Hill & Catharine -- on 4 DEC 1900  
B. Sallie Strickland m John Turner Sledge



JAMES MADISON STRICKLAND

○ Relatives of Eva Sallaine Sledge reentered in the Book: Strickland Records and Family Group by CARLA TATE 2007

I. Matthew Strickland, Jr m(d) Ann Braswell / Braswell

△ A. Sampson Strickland b before 1306 1730 (Isle of Wight Co, VA) d before 18 JUL 1781 (Wake Co, NC) m(d) CHRISTINA -- d after 1784 (Wake Co, NC)

△ 2. Abel (b. about 1760 probably in present day Wake Co. NC - d. between October 4 and December 14, 1801 in Franklin Co. NC) m. Nancy (last name and dates unknown but she was not a Massey; she married second Ancil Driver in 1806); Nancy may have been Abel's second wife

3) △ 3. Obediah A. (b. January, 1763 in present day Wake Co. NC, d. 12/10/1842 Pickens Co. AL) m. Winney (last name unknown, b. bet. 1770 and 1780, d. bef. 1850 probably in Pickens Co. AL)

△ 4. Lot (abt. 1764 probably in Franklin Co. NC, d. abt. 1785 in Wake Co. NC)

△ 5. Mary Ann (b. abt. 1766 probably in Franklin Co., d. unknown) alleged unproven marriage to Benjamin Upchurch

2) △ 6. Braswell (b. 1/5/1774 probably in Franklin Co., d. aft. 1834 probably in Franklin Co.) m. Martha Polly Strickland abt. 1792 (she was born 8/19/1771, d. abt. 1846)

3) △ 7. Matthew (b. 4/11/1775 probably in Franklin Co., d. bet. 1830 and 1840 probably in Franklin Co.), m. 1<sup>st</sup> Nancy Bunn abt. 1803 (b. 10/4/1787, d. bet. 1825 and 1829), m. 2<sup>nd</sup> Jane "Jincey" Rice bef. 1830 (she was born bet. 1781 and 1789, d. bet. 1833 and 1836)

3) Descendants of these 3 are presented in separate extracts.

RPU NOTE: Descendants of Sampson Strickland b before 1730 moved to states south of NC including to Pickens Co, AL where ABEL W, SR was located in the early 1800's

4) Descendants of Sampson and Bythe left Franklin County and moved into Nash County between 1830 and 1840. They were in Ferrells Township or Sullivants District (Stanhope) in the present day Rocky Cross area. Descendants still live in this area today.

1. Sampson (b. about 1757 probably in present day Wake Co., NC - d. 5/16/1839 in Franklin Co. NC) m. Bythe (last name unknown, b. bef. 1765, d. unknown)\* 3) 4)

→ △ a. Kinsman (b. abt 1787 probably in Franklin Co., d. after 1850 probably in Franklin Co. NC) m. Betsey (last name and dates unknown)

△ b. Kindred (6/6/1788 probably in Franklin Co., d. 7/24/1868, Gordo, Pickens Co. AL) m. 1/5/1811

△ Temperance Reeves (b. 5/27/1790 in NC, d. 7/9/1864 Gordo, Pickens Co. AL)

△ c. Kinsbird (b. between 1788 and 1790 probably in Franklin Co., d. abt. 1883 in Pickens Co. AL) m. Elizabeth Jackson 12/11/1815 (b. abt. 1794 in NC, probably d. between 1860 and 1870 in Pickens Co. AL)

△ d. Kinuel Strickland (b. abt. 1795 probably in Franklin Co., d. after 1860 probably in Carroll Co. MS) m. 1<sup>st</sup> Polly Reeves or Revis 11/8/1811, m. 2<sup>nd</sup> Penny Sherrod 9/12/1826, m. 3<sup>rd</sup> Mrs. Nancy Horton Amos 10/10/1828; she was born abt. 1802 and probably died between 1850 and 1860

△ e. Kinyerd Strickland (b. abt. 1797 probably in Franklin Co. NC, d. unknown after 1840 census)\*; wife's name and dates unknown f. and g. 2 unknown female children, one born about 1798

△ a. Divinity (b. 10/29/1781 - d. aft 1850 probably in Franklin Co. NC) m. Hardy Griffin 3/15/1831 (b. abt. 1780 in NC, d. aft. 1850 probably in Franklin Co. NC)

△ b. \*\*Jesse (b. 2/14/1784 - d. ?) m. Salley Bunn 1/10/1815?

△ c. Sampson, Jr. (b. 4/18/1786 - d. aft. 9/24/1875 probably in Nash Co.) m.

△ Elizabeth Morgan, (b. abt. 1785, d. aft. 1870 probably in Nash Co.)

1) △ d. Zadock (b. 2/11/1788 - d. aft. June 1860 and bef. Nov. 1861), m. 1<sup>st</sup> Susan (last name unknown), m. 2<sup>nd</sup> Rebecca Wiggins 1/30/1856, (b. abt. 1803, d. aft. 1860)

△ e. Eaton (b. 2/12/1791 - probably d. between 1860 and 1870 in Nash Co. but definitely bef. Feb. 1880)

△ m. Mary (Polly) Strickland 11/29/1821; moved to Nash Co. between 1830 and 1840; Mary was born between 1801 and 1810 and probably died between 1840 and 1850 in Nash Co.

1) Zadock Strickland

△ F/o James Madison Strickland & GF/o

△ Sallie Strickland

△ the GM/o SSA

RPU NOTE:

Sampson Strickland, Sr b abt 1757 and/or

his descendants lived more in Nash Co, N than in Franklin Co, NC - hence limited citations by Carla in her book.

\*Tradition is that she was a Strickland before marriage, cousin to Sampson (Jr.)

○ From Ltr 31 MAR 1996 Roscoe Lee Strickland, III to RPH

I. Zadeck Strickland b 11 FEB 1788 (Wake Co, NC) d 30 AVE 1860 (Nash Co, NC) md abt 1818 Susan - - b 1792.

Zadeck also md 3 FEB 1856 Rebecca Wiggins

A. Rowena Strickland b 4 NOV 1818 (Nash Co, NC) d 13 NOV 1879 (Waldo, Columbia Co, AR) md 29 DEC 1836 (Nash Co, NC) William Henry Perry b 1814 d 18 AVE 1867

B. James Madison Strickland b 28 FEB 1822 (NC) d 3 MAR 1882 MA 15 MAR 1860 (Nash Co, NC) Mahala Ann Strickland b 28 SEP 1837 d 29 MAR 1919

C. Renny Strickland b abt 1823 (Nash Co, NC) md abt 1843 (NC) Ruffin Taylor b abt 1821

D. Allison Strickland b abt 1824 (Nash Co, NC) d 1889/1891 (Nash Co, NC) md 3 JAN 1846 (Nash Co, NC) Litha Ann Braswell b abt 1826

E. Nancy Strickland b 1825 (Nash Co, NC) md 20 JAN 1842 (Nash Co, NC) Eman H. Morgan b 1814

F. Rufus Redden Strickland b 28 FEB 1826 (Nash Co, NC) d 30 MAY 1865 (Point Lookout, St Mary's Co, MD) md 4 APR 1852 (Nash Co, NC) Elizabeth H. Under b abt 1830

G. Charity Strickland b abt 1830 (Nash Co, NC) md 16 DEC 1851 (Nash Co, NC) Elias Bergeron b abt 1830

H. Susan Strickland b abt 1832 (Nash Co, NC) md abt 1852 (NC) Presley Rooper b abt 1830

I. Cordary O. Strickland b abt 1834 (Nash Co, NC) d before 1860 md abt 1856 (NC) Amy - - b abt 1836

SSA  
ANCESTORS



○ From Ltr 31 MAR 1996 Roscoe Lee Strickland, III DRPH

I. Matthew Strickland b abt 1640

A. Matthew Strickland b abt 1668

1. Jacob Strickland b abt 1709

2. Sampson Strickland b 1723

(Isle of Wight Co, VA) d  
1781 (Wake Co, NC) m

abt 1755 Christina Alford  
McKinney b abt 1735 (Wake  
Co, NC)

a. Sampson Strickland

b 1756/1757 (Isle of Wight  
Co, VA) d 16 MAY 1839

(Franklin Co, NC) m d  
1880 (Wake Co, NC) Blythe

Taylor b abt 1760 d  
Franklin Co, NC

I. Claiborn

Finch b abt 1768

d 5 NOV 1847

(Nash Co, NC) m d

26 JAN 1790

(Granville Co, NC)

Sarah Hunt "Sallie"

b abt 1768 (England)

d 23 AUG 1846 (Nash Co, NC)

A.g

I. Mark Strickland

b abt 1731 (NC)

A. Gideon Strickland

b 1766 m d abt

1788 Betty Hammonds

b abt 1768

1. Jacob Strickland "Jakie"

b 1805 (NC) d 1858

(Nash Co, NC) m d 1827

Elizabeth Manning

Finch b 1804 (Nash Co, NC)

d NC

a.

i. Zabolch Strickland

b 11 FEB 1788 (Wake Co,

NC) d 30 AUG 1860 (Nash

Co, NC) m d abt 1818 Susan

-- b 1792

(I) James Madison Strickland ↑

b 28 FEB 1822 (NC) d 3 MAR 1882

m d 15 MAR 1860 (Nash Co, NC)

Mahala Ann Strickland b 28 SEP

1837 (Nash Co, NC) d 28 MAR 1919

(A) Sallie Strickland b 17 FEB

1870 (Nash Co, NC) d 17 APR

1950 (NC) (Bur-Sledge Fam Cem)

m d abt 1890 John Turner

Sledge.

○ From Its 31 MAR 1996 Roscoe Lee Strickland, III D R M

## I. Matthew Strickland

b abt 1640 d 1696

(Isle of Wight Co, VA)

md abt 1665 Elizabeth

- - b abt 1645

## A. Matthew Strickland

b abt 1668 d 1730

(Isle of Wight Co, VA)

md abt 1700 (Isle of Wight Co, VA). Ann

Braswell b abt 1680

(Isle of Wight Co, VA)

d (Isle of Wight Co, VA)

## 1. Joseph Strickland b abt

1704 (Isle of Wight Co, VA)

d 1790 (Nash Co, NC)

md abt 1726 Lucretia

Pitts b abt 1706

## a. Mark Strickland

b abt 1731 (NC) d

1811 (Nash Co, NC)

md 19 DEC 1762 (Edge-

combe Co, NC). Martha

Namer b abt 1740 (NC)

d 18 JUN 1814 (Nash Co, NC)

## i. Gideon Strickland

## (F) Joseph Strickland

## (A) Mahalia Ann Strickland

md James Madison Strickland ↑

## (1) Sallie Strickland

md John Turner Sledge

## I. Richard Braswell

b abt 1650 md

abt 1670 Sarah

Bryant b abt 1650

A.)

From It 31 MAR 1996 Roscoe Lee Strickland, III Ed RPH

I. James Madison Strickland b 28 FEB 1822 (NC) d 3 MAR 1882  
 (farmer) md 15 MAR 1860 (Nash Co, NC) Mahala Ann Strickland  
 b 28 SEP 1837 (Nash Co, NC) d 28 MAR 1919

A. Daniel Strickland b abt 1861 (Nash Co, NC)

B. John Strickland b abt 1863 (Nash Co, NC)

C. Sue Strickland b abt 1865 (Nash Co, NC)

D. Mary Strickland b abt 1867 (Nash Co, NC)

E. Octavia Strickland b abt 1869 (Nash Co, NC)

F. Sallie Strickland b 17 FEB 1870 (Nash Co, NC)

d 17 APR 1950 (NC) (Bur-Sledge Family Cem. Edge  
 of Lake Royal, Franklin Co, NC) MA abt 1890

(NC) John Turner Sledge b 13 JUN 1865 d 7 JUN 1926

G. Martha Strickland b abt 1873 (Nash Co, NC)

H. Dora Deborah Strickland b abt 1875 (Nash Co, NC)  
 d 1956 (Nash Co, NC) MA abt 1895 (Nash Co, NC)

Elena Thipp Whitley b abt 1873

I. Joseph Strickland b abt 1877 (Nash Co, NC)

SSA  
 Ancestor

→

From Its 31 MAR 1996 Roscoe Lee Strickland, III D ROR

- I. Jacob Strickland "Jakie" b 1805 (NC) & 1858 (Nash Co, NC)  
 md 1827 (NC) Elizabeth Mauring Finch "Betsy" b 1804 (Nash Co, NC) & NC
  - A. Francis H. W. Strickland (M) b 1828 (Nash Co, NC) & before 1864
  - B. Sallie M. Strickland b 1829 (Nash Co, NC) & Nash Co, NC
  - C. Claiborne Mahanney Jacob Strickland (M) b 1831  
 (Nash Co, NC) md 30 AUG 1855 (Nash Co, NC) Margaret  
 A. M. Strickland b 1837
  - D. Walter R. Strickland b abt 1833 (Nash Co, NC)
  - E. Margaret C. Strickland b 1835 (Nash Co, NC) md 5 JUN  
 1863 (Nash Co, NC) Augustus Sanders "Gee" b abt 1835
  - F. Mahala Ann Strickland b 28 SEP 1837 (Nash Co, NC)  
 & 28 MAR 1919 md 15 MAR 1860 (Nash Co, NC) Janner  
Madsen Strickland b 28 FEB 1822 & 3 MAR 1882
  - G. John William Strickland b 1839 (Nash Co, NC)
  - H. Wymore Strickland b abt 1848 (Nash Co, NC)

ANCESTORS  
OF SSU



JAMES MADISON STRICKLAND

(6)

From Sta 31 MAR 1996 Re: Lee Fee Strickland, III EDKSM

I. James Madison Strickland 128 FEB 1822 - History Notes

In his book published in 1948, "Genealogy of Finch Families Who Are Same Clan," J. D. Finch wrote the following: "Mahalia and Maderson Strickland settled about one and one half miles west of where Mahalia was reared. Maderson was a well-to-do farmer, and a good neighbor, and was well thought of by all who knew him."

1860 census of Nash County, North Carolina

Madisen Strickland age 39 born NC

Mahala 23

Warren 8

Ruth Whitley Bissette, a granddaughter of James Madison Strickland and Mahala Anne Strickland, listed their children and spouses as follows:

Danal Strickland	m.	Martha Whitley
John Strickland	m.	Sally Bert Mullens
Sue Strickland	m.	John Edwards
Octave Strickland	m.	Joe Taylor
Mary Strickland	m.	Davis Williams
Sallie Strickland	m.	John Sledge
Martha Strickland	m.	Jesse Taylor
Joseph Strickland	m.	Ola Cone
Alva Strickland	m.	Cora Hill
Dora Strickland	m.	Geona Thipp Whitley

# JAMES MARSHALL STRICKLAND

○ The Zebulon Record THUR 3 MAY 1990 Zebulon, NC

Eddy and Vickie Strickland of Zebulon announce the birth of their son, Kyle O'Neal Strickland, on April 9. The new arrival weighed 8 pounds, 5 ounces, and joins his 7-year-old sister Lori Ann in the family.

Maternal grandparents are Robert and Margaret O'Neal of Zebulon. Paternal grandparents are Norma Strickland of Zebulon and the late James Marshall Strickland. Mary O'Neal of Louisburg is the maternal great-grandmother.

\*\*\*



JAMES N. STRICKLAND

① See Strickland Scene Vol 5 Pg 75 1984

I. Sampson Strickland, Sr and Christina —

A. Obediah Powell Strickland, Sr.

1. Brinkley Strickland b ca 1785 (NC)

a. James N. Strickland b 1836  
1. (Pickens Co, AL)

JAMES R

STRICKLAND

RECORDS FOR JAMES DAVID STRICKLAND 1880-1942  
FIRST COUSIN OF THE UPCHURCH TWINS b 1871 (MS)

TWINS

RPM 11 DEC 2011

1920 CENSUS - OK  
STEPHENS CO, PARKS

1930 CENSUS - OK  
STEPHENS CO. - DUNCAN

James D Strickland	HD	1881	39	TX MS MS
			[38]	
Ruth L Strickland	WIF	1881	39	TX TX MS
Clara M Strickland	DAM	1906	14	TX
Mary B Strickland	DAM	1910	10	OK
Ollie L Strickland	DAM	1913	7	TX
Orbie A Strickland	SON	1915	5	TX
Robert A Barber	NEPHEW MARR-S	1875	45	OK

Name	MD	AGE	21,21	Age
	ASH AVE			
James D Strickland	HD	1881	49	TX
Lular Strickland	WIF	1881	49	TX
Olive Strickland	DAM	1913	17	TX
Orben Strickland	SON	1914	16	OK
James R Strickland	SON	1928	2	OK
			2/12	

I. - - ALLEN

△ A. ALLEN STRICKLAND b 1788 (NC)

I. DAVID WILLIAM STRICKLAND

△ a. JAMES DAVID STRICKLAND "JIM" 1880-1942

WAD ( ) RUTH L. — b 1881 (TX)

i. CLARA M. STRICKLAND b 1906 (TX)

ii. MARY B. STRICKLAND b 1910 (TX)

iii. OLIVE L. STRICKLAND b 1913 (TX)

iv. ORBEN STRICKLAND b b 1915 (TX) (OK)

△ v. JAMES R. STRICKLAND b 1928 (OK)

↳ NOTE: At the birth of this child the mother would have been age 47 - biologically possible - but consider other options - maybe a grandchild ?? - RPM

△ 2. Martha J. Strickland

MA ( ) A. J. Upchurch b 1825 (NC?)

a. David Allen U. Ill 1871 (MS) & AZ

b. Wm Daniel U b 1871 (MS) & OK

△ 3. Daniel A Strickland

JAMES R.

STRICKLAND

○ The Zebulon Record THUR 14 JAN 1988 Zebulon, NC

## Birthday celebration held

Mae Belle Strickland, Route 1, Middlesex, and her son James R. Strickland, Durham, were honored with a birthday celebration by friends and relatives at Holt's Lake

in Smithfield on Jan. 2.

Mrs. Strickland, who lives in the Emit community, was 75 and her son was 50.

JAMES RALPH STRICKLAND, SR

○ Zebulon Record THUR 4 JAN 1996 Zebulon, NC

JUDY RAE STRICKLAND

JAMES RALPH STRICKLAND, SR ↑

MAY BELLE HINTON

**Judy Rae Strickland**

Judy Rae Strickland, 50, of Middlesex, died Friday, Dec. 29, 1995, at Wake Medical Center. Funeral was Sunday, Dec. 31, 1995, at Friendship Freewill Baptist Church. Burial was in the church cemetery.

She was a teller with Central Carolina Bank in Zebulon and a member of the Wakefield-Zebulon Order of the Eastern Star Chapter No. 133.

Surviving: mother, May Belle Hinton Strickland of the home; brother, James R. Strickland and wife, Dale, of Durham; several aunts and uncles.

She was preceded in death by her father, James Ralph Strickland Sr.

Memorials may be made to the National Kidney Foundation of North Carolina, 5970 Fairview Road, Suite 408, Charlotte 28210.

Arrangements by Strickland Funeral Home, Wendell.

JAMES RALPH STRICKLAND

(10) The Zebulon Record 15 MAY 1986 Zebulon, NC

**James Ralph Strickland**

James Ralph Strickland, 74, of Route 1, Middlesex, a retired farmer, died Saturday. He was a member of the Archer Lodge Masonic Order and the Wakefield-Zebulon Eastern Star. The funeral was Monday afternoon at Friendship Baptist Church, Route 1, Middlesex. Burial with Masonic rites was in the church cemetery.

Surviving: wife, Mrs. Mae Belle Hinton Strickland; daughter, Miss Judy Rae Strickland of Middlesex; son, James Ralph "Jimmy" Strickland Jr. of Durham; sisters, Mrs. Janice Horton of Wendell, Mrs. Doris Currin of Zebulon, Mrs. Mary "Effie" Fox of Greensboro, Mrs. Mavis Parsons of Maryland; brothers, Percy B. Strickland of Wendell, Robert "Enid" Strickland of Raleigh.

JAMES W

STRICKLAND

BOOK: STRICKLAND RECORDS AND FAMILY GROUPS CARLA TATE ZOO?  
WAKE CO, NC RECORDS - PG 26-397 - ITEMS OF INTEREST TO RPA  
Pg 281- 1900 CENSUS

Swift Creek Township

p. 214A <sup>△</sup>Margaret E. Strickland (b. 6/1881) (widow) daughter of William A. (b. 6/1834) and <sup>△</sup>Tranquilla H. Keith (b. 8/1854). She had had 1 child, still living, Johnie H. Strickland (b. 5/1899). All were born in North Carolina. <sup>△</sup>

Pg 393- 1930 CENSUS

Swift Creek Township

p. 43A <sup>△</sup>James W. Strickland (37)(married at age 31)(garage machinist)(veteran), and <sup>△</sup>Ethel U. (38)(married at age 31)(bookkeeper at fuel company). He was an owner of land. Both were born in North Carolina as were their parents. They lived at 272 Raleigh Road and Catholic Orphanage Road.

Q: IS ETHEL U AN UPCHURCH ? - RPA

JAN

STRICKLAND

Zebulon Herald THUR 30 SEP 1993 Zebulon, NC

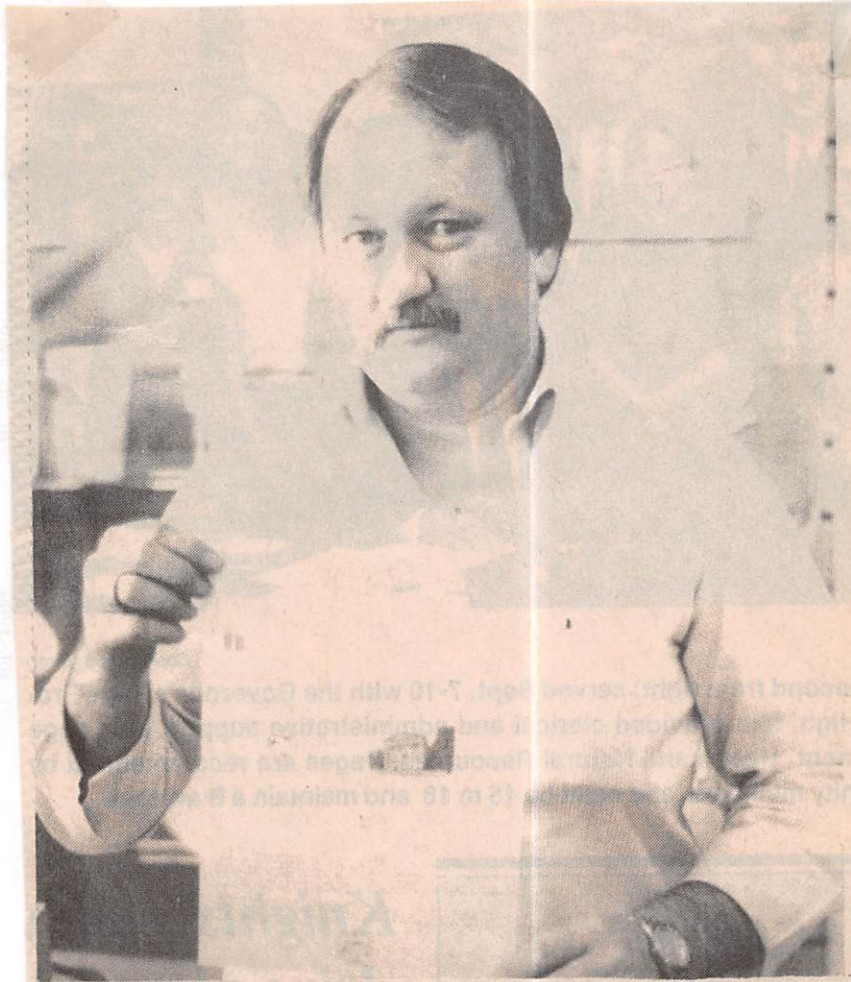
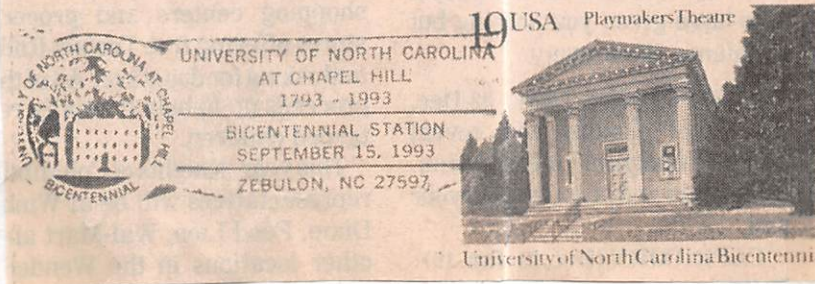

Photo by Marty Coward

**Playmakers postcard**

Zebulon Postmaster Jan Strickland shows off the Playmakers Theatre postcard, commemorating the University of North Carolina's bicentennial. The postcards, with frameable display mounts, are available at the Zebulon post office.



Zebulon Record THUR 28 JAN 1993 Zebulon, NC

## Zebulon postmaster back home

By DENA BOYETTE HEIGHT  
Record Staff Writer

"Completing a circle" is the interesting description Jan Strickland gives to landing his new job.

A little over 25 years ago, then-Zebulon Postmaster Ruby Dawson offered him his first job to work at the post office.

It was tempting, but at the same time, the job was only part time and Strickland — who was making plans for a wife and family — was looking for full-time pay.

Now, in an almost ironic turn of events, Strickland has returned to the Zebulon post office to take on postmaster duties.

"I feel like I am back home," he said. Born and raised in Wendell, Strickland is a graduate of the old Wendell High School, where he played basketball and baseball.

Since his return to Zebulon, he has seen many of his old friendly rivals from the former Wakelon High School. He has even seen some of his old swimming buddies that he used to hang out with at

Lake Glad.

He is also returning to an area rich in kinfolk. His mother is the late Ruby Brannan Strickland, a native of Zebulon, and there are still family members in the area. Furthermore, he is glad to be back home so he can be near his father, Cecil, who is in declining health.

But even though he is thrilled about being Zebulon's new postmaster, he said he will miss the friends he left behind in Selma where he worked as the postmaster for the past six years.

In total, he has been with the postal service for 24 years. Before Selma, he worked at five of Ra-

leigh's 10 postal stations, along with serving as the officer in charge (temporary postmaster) in Cary and Morrisville.

While at one of the Raleigh offices, he worked under Bill Whitaker, who recently retired as the Zebulon postmaster.

To become a postmaster, explained Strickland, you need experience, training "and you have to be mobile."

When he first decided to join the postal service, said Strickland, "my wife wasn't crazy about it" because he was taking a slight cut in pay, "but I felt like there would be opportunity and advancement with the post office." His wife, Linda, later joined the postal service team and she has been working at the Wendell office for the past 15 years.

Strickland has two major goals for the Zebulon office — to have the mail in the post office boxes by 9 a.m. and on the street no later than 4 p.m. There are 1,300 delivery drops within the city and 4,300 outside deliveries, he said, adding the Zebulon carriers deliver into five counties.

He views the Zebulon area as growing and he is expecting the post office to grow as well. "I'm looking forward to some changes and to be willing to improve anywhere we have service. I'm here to work for the public."



### The return of a familiar face

Jan Strickland (right), who grew up in the area, recently started his job as Zebulon's new postmaster. He is shown discussing postal business with Larry Allen, who served as the officer in charge until Strickland arrived.

Photo by Dena Height



The Cary News SON 14 SEP 1986 Cary, NC



photos by Robert Thomason

Jan Strickland

# Cary gains postmaster without ever losing one

By JAY PRICE  
Staff writer

Although Cary hasn't really lost a postmaster, it has gained a new one.

Jan Strickland, the station manager at Brentwood Station in Raleigh, has been appointed officer-in-charge while Cary Postmaster Ben Holland is on temporary special assignment in customer services at the main Raleigh station on New Bern Avenue.

Strickland, 40, is an 18-year veteran of the postal service.

He will return to his duties at Brentwood Station when Holland's assignment is concluded, though he said he did not know how long that will be.

As acting postmaster, Strickland's

duties include management and coordination of mail processing and delivery for the Cary area's 26 city and nine rural routes. He is in charge of about 75 employees.

So far, Strickland said, he has enjoyed working in Cary. "The employees and customers I have met have been very understanding," he said.

He stressed that he thinks service and customer satisfaction are very important, and that he would keep those foremost in his work here.

Strickland has a wife, Linda, of 20 years, and they have three children: Kelly, 14; Terri, 17; and Kimberly 19.

The family lives just outside of Wendell.

JANE

STRICKLAND

○ Relatives of <sup>△</sup>Eva Sallaine Sledge recreated in the Book: Strickland Records and Family Groups by CARLA TATE 2007

I. Matthew Strickland, Jr m.d. Ann Brunwell / Braswell

A. Sampson Strickland b before 1566 1730 (Sale of Wight Co, VA)  
d before 18 JUL 1781 (Wake Co, NC) CHRISTINA -- d after 1784  
(p Wake Co, NC)

△ 7. Matthew (b. 4/11/1775 probably in Franklin Co., d. bet. 1830 and 1840 probably in Franklin Co.), m. 1<sup>st</sup>

△ Nancy Bunn abt. 1803 (b. 10/4/1787, d. bet. 1825 and 1829), m. 2<sup>nd</sup> Jane "Jincey" Rice bef. 1830 (she was born bet. 1781 and 1789, d. bet. 1833 and 1836)

△ a. Bunn B. (b. bet. 1804 and 1810, d. aft. 1880) m. 1<sup>st</sup> Nancy Dorsey 3/8/1841 (d. bef. 1850), m. 2<sup>nd</sup> Martha (last name unknown), m. 3<sup>rd</sup> Mrs. Elizabeth Roberson Martin 2/25/1875 (b. abt. 1813/1815, d. aft. 1880)

△ b. Elizabeth B. (b. bet. 1810 and 1812, d. aft. 1880), m. Jordan Williams 11/2/1829 (b. abt. 1808 and d. bet. 1870 and 1880)

c. female b. bet. 1811 and 1815  
d. Martha

△ e. Nancy (b. 3/17/1817, d. 6/18/1896) m. Reverend Bell (dates unknown)

△ f. Bud Cade (b. abt. 1825, d. abt. 1898)\* m. Elizabeth Ann Bunn Hopkins 10/31/1857 (b. 5/21/1834, d. 4/2/1893)

△ g. Jane (may be child of 2nd marriage) (b. bet. 1825 - 1830, d. unknown)

△ h. Green (called "Baldie") may have been born about 1832 and died after 1860 in AL but further research needs to be done

△ i. Obediah Levi (b. abt. 1834, d. aft. 1860 probably in Pickens Co. AL)

Went to Pickens Co. AL with his guardian, his uncle Obediah A.

△

Went to Pickens Co. AL with his guardian, his uncle Obediah A.

△  
\*Bud Cade Strickland's death date from John Clark (a Bunn descendant) who states that Bud Cade was murdered by his son-in-law William Browning.

△  
1. Sampson Strickland b About 1757  
↳ Direct Ancestor of JSC

JANE

STRECKLAND

○ See It's 7 DEC 1996 Miller Alton Reid, Jr. DRPA (Nato F)  
in his It's to Fannie M. Wootten (nee Fannie Mae Gay)

I. Mathew Streckland b. ? d. abt 1829 (Franklin Co, NC) m. abt  
5 JAN 1774 (Bute Co, NC) Mary Perry

A. Jane Streckland d. abt 1859 m. abt 16 JAN 1801  
m. (1) William Hopkins

1. Elizabeth Hopkins b. abt 1805 m. 21 NOV 1831  
William J. Baker b. abt 1805 d. 23 MAR 1855

a. Elizabeth Margaret Baker "Bettie" b. 21 JAN 1841 (NC)  
d. 7 NOV 1902 (Wake Co, NC) m. 20 DEC 1865  
(1) Richard Sanders Baker b. 19 MAR 1833  
(Wake or Franklin Co, NC) d. 18 DEC 1891  
(Wake Co, NC) son of Blake Baker  
and Frances U

JANE

STRICKLAND

○ Input on the JEFFREYS FAMILY OF WAKE & FRANKLIN COUNTIES, NC from Lt. 28 SEP 2011. Louella May Hodge to RPA

After studying maps I agree with you as to Jeffrey land.

William Jeffreys III is buried in rock between 401 and 98 in Franklin Co.

My mother took me to see this rock when I was a small child. She told me the man buried there was William Jeffreys and he was her great grandmother Jane Strickland Perry's first cousin. My mother was 18 when her great grand mother died.

△ Captain Simon Jeffreys (m) Elizabeth Bottle Hilliard  
△ Osborn Jeffreys (m) Patience Spiers → [POTTLE]  
△ William Jeffreys I (m) Mary Gray

△ William J. II b+s Leah J. (m) John Berry Strickland Son of Matthew - △  
[JEFFREYS] Mary Berry S. △  
△ William J. III 1st Jane S. (m) James Thomas Perry Son of Ephraim △  
[STRICKLAND] + Agnes Gray P △  
△ Va. Ann P. (m) William Branch Ferrell Son of William + △  
[PERRY] Mary F △  
△ Joe Ella F. (m) George W. Ray Son of Albert Haywood △  
[FERRELL] - Jacky Bryant R △  
△ Lucie R. (m) Charlie Hodge Son of Frank - △  
[GRAY] Jane Hookins Hodge △  
△ Inez H. (m) William Brown Son of Albert + △  
[HODGE] Emma Bisette B. △

△ William J. I (m) Mary Gray  
△ William J. II (m) Elizabeth Hantsfield  
△ William J. III (m) Mary Hant Jeffreys (?)



JANE

STRICKLAND

○ From Its 31 MAR 1996 Review See Strickland, III EDKON

I. Matthew Strickland b abt 1668

A. Matthew Strickland b 1702 (Isle of Wight Co, VA)  
d 1790 (Nash Co, NC)

B. Jacob Strickland b abt 1704 (Isle of Wight Co, VA)  
d 1790 (Nash Co, NC) ma abt 1726 Lucretia Patton  
b abt 1706

C. Joseph Strickland b 1706 (Isle of Wight Co, VA) d 1781  
(Nash Co, NC) md abt 1728 Frances Brown b abt 1708

D. Sarah Ann Strickland b 1709 (Isle of Wight Co, VA)  
md 1729 (approx) M. A. McWhorter b abt 1707

E. Anna Strickland b 1711 (Isle of Wight Co, VA) md  
abt 1731 William Gray b abt 1709

F. Elizabeth Strickland b 1713 (Isle of Wight Co, VA)

G. Jane Strickland b 1716 (Isle of Wight Co, VA)

H. John Strickland b 1719 (Isle of Wight Co, VA)

I. William Strickland b 1721 (Isle of Wight Co, VA)  
d 1786 (Northampton Co, )

ANCESTORS  
OF →  
SSU } J. Sampson Strickland b 1723 (Isle of Wight Co, VA)  
d 1781 (Wake Co, NC) md abt 1755 Christiana  
Alford McKenney b abt 1735

JANET

STRICKLAND (MRS)

COOPERATOR: JANET STRICKLAND = nee JANET CORBETT  
WIFE OF NEIL E. STRICKLAND

Janet lives in FL and is an upland  
descendant who traces her roots back  
to the North Yorkshire Area of England  
but not through Michael II, I

JANICE

STRICKLAND

○ Zebulon Record THUR 26 JUN 1997 Zebulon, NC

DAVID JOHN DRIVER

JANICE STRICKLAND ↑

LENNIE MASSEY

**David John Driver**

David John Driver, 56, of Zebulon, died Monday, June 23, at Rex Hospital. Funeral was Wednesday, June 25, at L. Harold Poole Funeral Service chapel, Knightdale. Burial was at Gethsemane Memorial Gardens, Zebulon.

He was an instrumentation technician with Glaxo Wellcome, Zebulon.

Surviving: wife, Janice Strickland Driver; daughters, Melia D. Edwards and her husband, Stan Edwards, of Knightdale, Tammy D. Bissette and her husband, Dennis Bissette, of Bailey; mother, Lennie Massey Driver of Zebulon; sisters, Faye Driver Alford of Middlesex, Barbara Jean Driver Price of Zebulon; mother-in-law, Bessie Johnson Strickland of Middlesex; four grandchildren.



JANICE

STRICKLAND

○ Zebulon Record THUR 9 FEB 1995 Zebulon, NC

**Percy D. Strickland**

Percy Dwight Strickland, 80, of 160 Strickland-Hinton Road, Zebulon, died Tuesday, Jan. 31. Funeral was 1 p.m. Friday, Feb. 3, at Corinth Baptist Church. Burial was at the church cemetery.

Strickland was a retired tobacco grader with the U.S. Department of Agriculture.

Surviving: wife, Clentis Carroll Strickland; daughters, Gail Gurley of Garner, Carol Richardson of Lexington; sons, Don Strickland of Zebulon, Dwight Strickland of Greensboro; sisters, Doris Currin of Zebulon, Mary Fox of McLeansville, Janice Horton of Knightdale, Mavis Davis of Baltimore, Md.; five grandchildren; five great-grandchildren.

Arrangements by Strickland Funeral Home of Wendell.

I. - - Strickland

A. Percy Dwight Strickland b ca 1915

and Clentis Carroll

1. Gail Strickland <sup>♀</sup> md. - - Gurley

2. Carol Strickland md. - - Richardson

3. Don Strickland

4. Dwight Strickland

B. Doris Strickland md. - - Currin

C. Mary Strickland md. - - Fox

D. Janice Strickland <sup>↑</sup> md. - - Horton

E. Mavis Strickland md. - - Davis

JANICE

STRICKLAND

① The Zebulon Record THUR 28 MAR 1991 Zebulon, NC

20 years ago

## *Woman survives crash into icy creek waters*

**From the Zebulon Record  
Thursday, April 1, 1971**

her car by ambulance driver  
Weldon Beddingfield and an as-  
sistant.

A Zebulon woman escaped without serious injury after being trapped in her car in the icy waters of Rocky Branch Creek after skidding off snow-covered U.S. 64.

Mrs. Janice Strickland Johnson, 23, of Route 2, Zebulon, was reported in good condition with only facial cuts. She was trapped in her automobile for almost 45 minutes after her car left the road and landed upside down in the creek three miles east of Zebulon.

Mrs. Johnson was rescued from

Zebulon Record THUR 7 SEP 1995 Zebulon, NC

# Browning and Fields wed

Charlene Fields of Spring Hope and Jeffrey D. Browning of Rolesville were united in marriage June 24 at Rocky Cross Holiness Church. The double-ring ceremony was performed by the Rev. Preston Massey.

The bride is the daughter of Mr. and Mrs. Charlie J. Fields Sr. of Spring Hope. Parents of the bridegroom are Mr. and Mrs. Ronald V. Browning of Spencer, W. Va.

Grandparents of the bridegroom are Mr. and Mrs. Jim Welch-Man of West Virginia, and Kathleen Browning of West Virginia.

Given in marriage by her father, the bride wore

The bride chose her sister, Denise Parrish of Middlesex, to be her matron of honor. Bridesmaids were Sue Alford, Susan Hocutt and Pam White, all of Zebulon.

Shannon Parrish, niece of the bride, was the flower girl, and Chris Pope, cousin of the bride, served as ring bearer.

The wedding was directed by Mildred Strickland, aunt of the bride. Melissa Smith was the registrar.

The bridegroom chose his brother, Jonathan Browning of Mebane, to be his best man. Ushers were Charlie J. Fields Jr. of Spring Hope, brother of the bride; Douglas Parrish of Middlesex, brother-in-law of the bride; and Chet Williams of Louisburg.

Wedding music was presented by Denise Parrish, sister of the bride; and Ricky Strickland and Ronnie Strickland, cousins of the bride. Pianists were Barbara H. Strickland and Janie Strickland, aunts of the bride.

The bride is a graduate of Southern Nash Senior High School. She is a financial service officer at Centura Bank. Her husband is a graduate of Marshall University of Huntington, W. Va., and is self-employed as an accountant.



Mrs. Jeffrey D. Browning  
Charlene Fields

After a wedding trip to St. Thomas, U.S. Virgin Islands, the couple will make their home in Rolesville.

### Reception

After the wedding ceremony, the bride's parents hosted a reception.

Marilyn Strickland, aunt of the bride, served the cake, and Janet Lambert poured punch. Assisting at the reception were: Alison Melina, Joy Millikin, Lucille Lambert, Angie Strickland and Janie Strickland, all relatives of the bride.

### Rehearsal dinner

A rehearsal dinner was given by the bridegroom-elect's parents on the eve of the wedding at the Zebulon Civic Center.

I. Charles J. Fields, Sr

A. Charlene Fields

B. Denise Fields  
M.D. Douglas Parrish

1. Shannon Parrish

C. Charles J. Fields, Jr

Chris Pope - Cousin of Bride

Mildred Strickland - Aunt of Bride

Ricky Strickland - Cousin of Bride

Ronnie Strickland - Cousin of Bride

Barbara H. Strickland - Aunt of Bride

Janie Strickland - Aunt of Bride

A. -- Browning  
M.D. Kathleen --

A. Ronald V. Browning

M.D. -- --

1. Jeffrey D. Browning

2. Jonathan Browning

X Jim Welch-Man

JASON HERBERT STRICKLAND

○ Zebulon Record THUR 11 FEB 1979 Zebulon, N.C.

I. HERBERT STRICKLAND

A. JASON HERBERT  
STRICKLAND

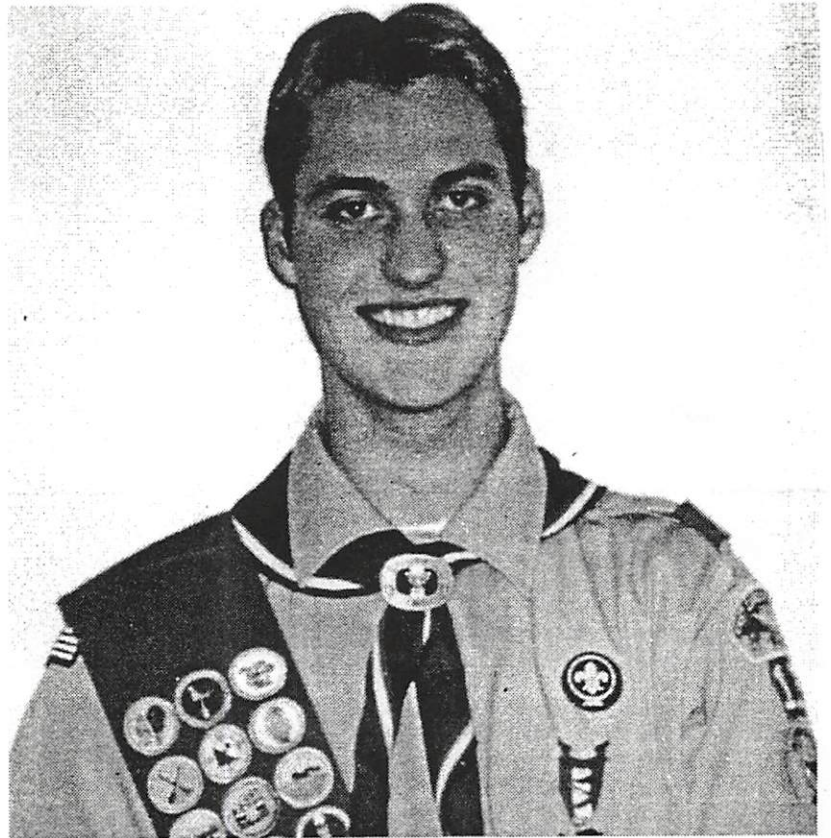

Jason Strickland

## Strickland recognized at Eagle Scout honor court

On Jan. 31, an Eagle Scout Court of Honor was held at Rocky Cross Baptist in Middlesex for Jason Herbert Strickland, son of Mr. and Mrs. Herbert Strickland of Zebulon. He is a member of Troop 12 in Bailey and is a senior at Southern Nash Senior High School.

Gerald Tapp, Scoutmaster of Troop 12, was the master of ceremonies. The ceremony included the lighting of the law and oath

candles. The path to the rank of Eagle was explained by the "Voice of the Eagle," Assistant Scoutmaster Julius Vaughan.

The Stricklands presented their son with his Eagle badge and scarf. Then he presented his parents their Eagle pins. At the end of the ceremony, his uncle, Bruce Crater, an Eagle Scout, read the Eagle Charge. A reception in Jason Strickland's honor followed in the church fellowship hall.

JASPER NEWTON STRICKLAND

① see ltr 27 APR 1985 Eddie Womack to RBU

I. Matthew Strickland, The Elder d 1699 Isle of Wight Co, VA  
left will -

A. Matthew Strickland, Jr. Isle of Wight Co, VA

1. Sampson Strickland, Sr. Isle of Wight Co, VA  
moved to Johnston Co, NC.

a. Obediah Strickland, Sr

i. Obediah Powell Strickland, Jr.

(I) Jasper Newton Strickland ↑

(A) Della Strickland  
and N. B. Womack

(1) Eddie Womack

JASPER W

STRICKLAND

OBITUARY DOWNLOADED BY JENNA LANE U FOR RPU

Paper: News & Observer, The (Raleigh, NC)  
Deceased: BETTY M. UPCHURCH ZEBULON  
Date: January 2, 1998

- Betty Mozelle Upchurch, 78, died Thursday, January 1, 1998 at Wake Medical Center after a long illness.

Funeral 2 p.m. Saturday at Zebulon Baptist Church. Burial in Gethsemane Memorial Gardens.

Surviving are daughter, Shirley Ann Upchurch Liles of Zebulon; sisters, Rochelle Long and Wynelle McGee, both of Zebulon and Ercelle Hales of Raleigh; brothers, Bobby and wife, Betty Strickland of Zebulon, Odell and wife, Dean Strickland of Knightdale; sister-in-law, Pat Morgan of Middlesex; grandchildren, Debra Liles and husband, Ricky Halley, Betty Ann Liles, Larry D. Liles Jr. and wife, Rochelle; great-grandchildren, Angie and husband, Greg Denton, Candice Halley, Darrell Halley, Will Cousins, Steven Liles and Brittany Ann Liles.

She was preceded in death by her mother, Tempie Woodruff and father, Jasper W. Strickland; brothers, J.W. Strickland and Precelle Strickland; husband, Will Upchurch Jr. and a son-in-law, Larry "Pete" Liles.

Visitation 7-8:30 p.m. Friday at Family Funeral Care, 1201 N. Arendell Avenue, Zebulon.

In lieu of flowers, it was mother's wish that memorial donations be made to Wakefield Central Baptist Church, 308 Proctor St., Zebulon, N.C. 27597, designated to the Candice Halley Medical Fund.

Section: Obit  
Page: B7  
Copyright (c) 1998 The News and Observer

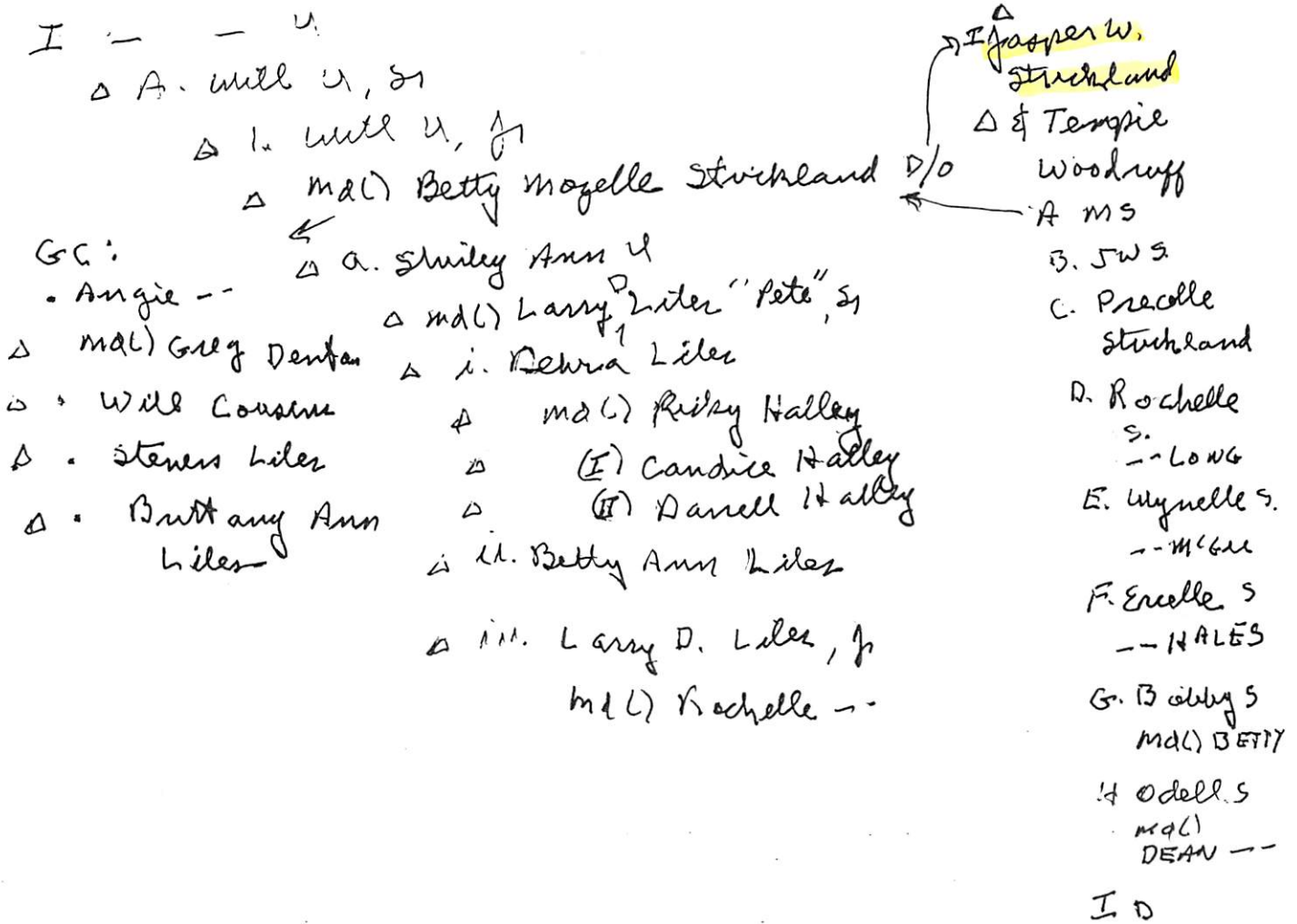

① See It# 20 APR 1991 Margaret Moring Bugge DRPU

I. Helen Jackie Moring of the Nathanail, T/Burton U.S.C.

A. Margaret Moring Bugge b 18 JAN 1913 md  
7 JUL 1937 Henry Howard Strickland, Sr  
b 7 MAY 1909. d 3 NOV 1982

1. Margaret Moring Strickland b 13 MAR 1942  
md 9 JUL 1966 Ray Russell Collins  
b 4 FEB 1941

a. Caroline Margaret Collins b 29 OCT 1941  
b. Scott Russell Collins b 29 OCT 1972

2. Helen Bugge Strickland b 22 DEC 1943  
md 15 APR 1972 Robert L. Paszek b 22 MAR 1945

a. Matthew Robert Paszek b 22 DEC 1976

b. Alyson Louise Paszek b 18 NOV 1978

3. Henry Howard Strickland, Jr b 4 APR 1941  
md 25 MAY 1974 Rita Anne Barnett  
b 10 OCT 1946

a. Mark Bugge Strickland b 29 SEP 1975

b. Jeffrey Barnett Strickland b 27 AUG 1978

c. David Brooks Strickland b 21 JUL 1981

d. Steven Dunn Strickland b 26 AUG 1983

② See It# 23 JUL 1991 Margaret Moring Bugge DRPU

JB5 b Rocky Mount, NC

JERRY

STRICKLAND

O Zelulion Record THUR 31 DEC 1992 Zelulion, NC

## Lancaster, Strickland wed

Kelly Ruth Strickland of Middlesex and Micheal David Lancaster of Wilson were united in marriage Dec. 12 at Rock Springs Free Will Baptist Church. The double-ring ceremony was performed by the Rev. Terry Ellis.

The bride is the daughter of Mr. and Mrs. Jerry Strickland of Middlesex. Parents of the bridegroom are Paul and Barbara Lancaster of Wilson.

Given in marriage by her brother, Tracy Strickland, the bride wore a floor-length gown with a chapel-length train of bridal satin with re-embroidered alencon lace. The fitted bodice featured a Sabrina neckline, Juliet long sleeves and a natural waist. Re-embroidered alencon lace outlined the Sabrina neckline and V-back. Alencon lace motifs encrusted with seed pearls lavishly applied the bodice and sleeves.

The satin sheath skirt was adorned with an alencon lace medallion encrusted with seed pearls. The train was embellished with beaded alencon lace medallions and accented with a satin bow. A deep border of scalloped alencon lace adorned the hemline of the train.

The bride chose for her headpiece a satin band covered with flowers and pearls with a chapel-length veil of illusion.

She carried a bouquet of red

roses and white carnations.

She was attended by Marsha Boykin as matron of honor and bridesmaids Ann Strickland and Kathy Kennedy.

The attendants each wore a red satin tea-length dress with puffed sleeves featuring an open back and a back bustle bow.

The bridegroom chose his father to be his best man. Ushers were Greg Kennedy and Brian Whitley.

Wedding music was presented by Sandy Ellis, vocalist, and Wendy Taylor, pianist.

Mary Fuller directed the wedding. Evelyn Davis presided at the guest register. Emily Davis and Anna Edwards handed out programs.

The bride is a graduate of Southern Nash Senior High School. She is a patient-account representative at Wake Medical Center. Her husband is a graduate of Southern Nash Senior High School and is employed by Jackie Waddell Mobile Home Service.

After a wedding cruise to the Bahamas, the couple will make their home in Middlesex.

A reception, hosted by the bride's parents, was held in the church fellowship hall immediately after the wedding ceremony.

A rehearsal dinner was hosted by the bridegroom-elect's parents.

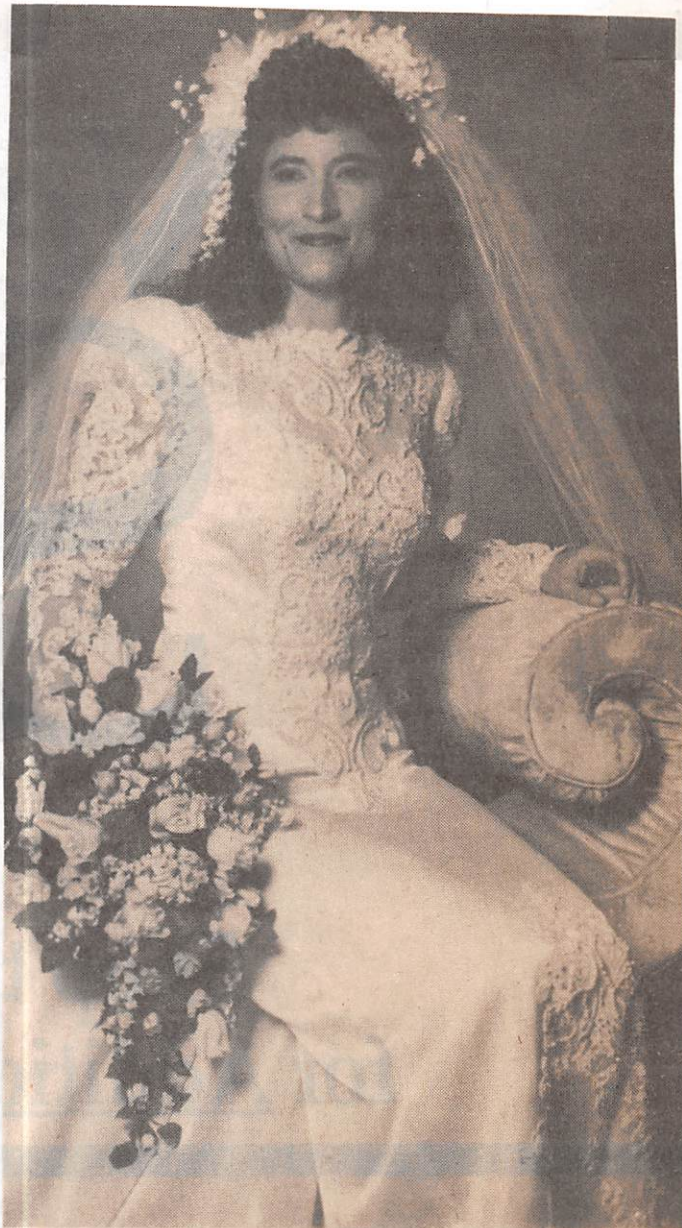

Mrs. Micheal David Lancaster  
Kelly Ruth Strickland



JERRY

STRICKLAND

Zebulon Record THUR 2 MAY 1996 Zebulon, NC

I. BASS LEWIS

m&l JERADA FINCH

A. VADA LEWIS

m&l WILLIAM BERRY STRICKLAND, SR

1. J. RICHARD STRICKLAND
2. WILLIAM BERRY STRICKLAND, JR
3. MABLE IRENE STRICKLAND
4. JERRY STRICKLAND ↑
5. LEWIS CLYDE STRICKLAND, SR
6. CARSON E. STRICKLAND
7. WINTON W. STRICKLAND
8. JOYCE S. STRICKLAND m&l -- HINTON

B. OLLIE LEWIS (F) m&l -- HINTON

C. GORA LEWIS (F) m&l -- EDWARDS

D. JERADA LEWIS (F) m&l -- COLLINS

E. FANNIE LEWIS (F) m&l -- EDWARDS

F. BASCO LEWIS (M)

G. CARROLL LEWIS (M)

It → (9 MORE SIBLINGS NOT NAMED  
- DECEASED?)

**Vada L. Strickland**

Vada Lewis Strickland, 99, of Nashville, died Wednesday, April 24. Funeral service was Saturday, April 27, at Johnson Funeral Home, Nashville Chapel. Burial was at Lee's Chapel Baptist Church cemetery, Middlesex.

Mrs. Strickland was born Jan. 21, 1897, in Nash County, the oldest of 16 children born to the late Bass and Jerada Finch Lewis. She was the widow of William Berry Strickland. She was also preceded in death by sons J. Richard Strickland and W.B. Strickland Jr., and daughter Mable Irene Strickland.

Surviving: sons, Jerry Strickland of Rocky Mount, Lewis Clyde Strickland Sr. of Epps Forks, Va., Carson E. Strickland of Raleigh, Winton W. Strickland of Goldsboro; daughter, Joyce S. Hinton of Nashville; 20 grandchildren; 20 great-grandchildren; sisters, Ollie L. Hinton, Gora L. Edwards and Jerada L. Collins, all of Zebulon, Fannie L. Edwards of Windsor; brothers, Basco Lewis of Middlesex, Carroll Lewis of Windsor; many nieces and nephews.

JERRY

STRICKLAND

Ozuluon Record THUR 22 OCT 1992 Zuluon, NK

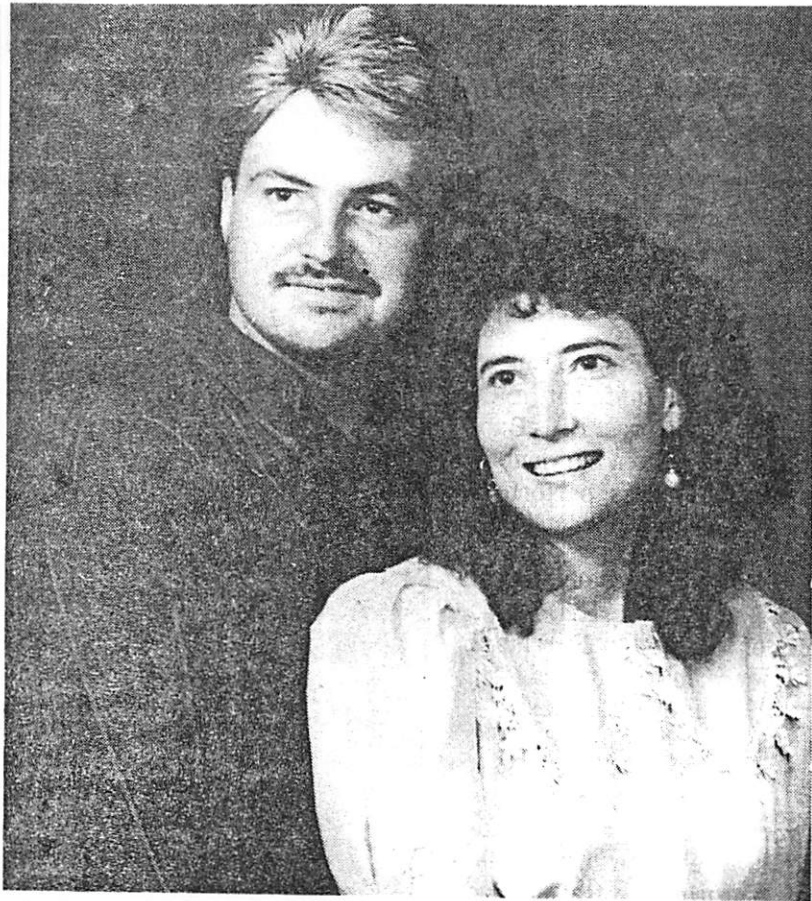

Micheal David Lancaster and Kelly Ruth Strickland

## *Engagement announced*

Mr. and Mrs. Jerry Strickland of Middlesex announce the engagement of their daughter, Kelly Ruth Strickland of Middlesex, to Micheal David Lancaster of Wilson, the son of Paul Lancaster and Barbara Lancaster of Wilson.

The wedding will be held Saturday, Dec. 12, at 5 p.m. at Rock Springs Free Will Baptist Church in Bailey.

Family and friends are invited to attend.

○ See Itt 6 MAR 1995 Paula Jean Hannah & RDU

I. Reuben Coleman Strickland "Coley" of the John U. III / Samuel U. Strickland - Susannah U. Fine

A. Cecil Harley Stricklin

1. Phillip Dale Strickland and Barbara Jean Heckman, dau of Violet V. Hancock and Emory C. Heckman.

a. Steven Wayne Stricklin b. 19 FEB 1951 (Lynwood, CA) md 7 MAY 1971 (Downey, CA) Linda Jozinski. They live at 12602 Zygota Ave, Downey, CA 90242. They md at Downey, CA

i. Troy Steven Stricklin b. 30 JAN 1974

ii. Cori Lynn Stricklin b. 28 JAN 1976

b. Richard Dale Stricklin b. 27 JUL 1955 (Lynwood, CA) md 15 AUG 1976 (Norwalk, CA) Kathy Forten. They are divorced and she remained Richard lives at 19205 Niro Rd, Gaviilan Hills, CA 92570.

i. Mark Ryan Stricklin b. 30 MAY 1981

c. Randall Lee Stricklin b. 24 DEC 1956 (Lynwood, CA) md (1st) JUN 1984 (?) Diana Valentine. 1 child, divorced md (2nd) 6 MAY 1994 (?) Milli Bauman. They live at 3676 Buckingham Rd, Chino Hills, CA

i. Jess Tyler Stricklin b. 25 JAN 1988

d. Keith Scott Stricklin b. 16 JUL 1965 (Downey, CA) md 27 MAR 1993 (Long Beach, CA) Laurie Zimmerman. They live 2865 BAXTER, Tustin Ranch, CA 92680

JESSE

STRICKLAND

○ Relatives of <sup>A</sup>Eva Sallaine Sledge recreated in the Book:  
Strickland Records and Family Groups by CARLA TATE 2007

I. Matthew Strickland, Jr m(d) Ann Braswell / Braswell

A. Sampson Strickland b before 1566 1730 (Sale of Wight Co, VA)  
d before 18 JUL 1781 (Wake Co, NC) m(d) CHRISTINA -- d after 1784  
(p Wake Co, NC)

1. Sampson Strickland b About 1757

△ a. Jesse Strickland b 18 APR 1786 m(d) Salley Bunn

↓

\*\*Unknown if the Jesse that married Salley Bunn was this Jesse or the one that connected to Samuel Strickland of Marks Creek, Wake Co.; Jesse disappears from tax lists after 1828 in Wake. This Jesse of Wake may be the one that apparently is in Johnston County by 1830 census and dies between 1850 and 1860 in Johnston County, with Sally apparently dying between 1860 and 1870; may be the one that is in Nash County on the 1840 census; or may be the one on the 1850 census in Robertson County, TN. The Jesse in Wake, the Jesse in Nash and the Jesse in Johnston County may all be the same person.

b. Zadock Strickland b 11 FEB 1788

↳ Direct Ancestor of 554

JESSE

STRICKLAND

○ Relatives of Eva Sallaine Sledge recorded in the Book: Strickland Records and Family Groups by CARLA TATE 2007

I. <sup>△</sup> Matthew Strickland, Jr m(d) Ann Braswell / Braswell

<sup>△</sup> R. Sampson Strickland b before 1561 1730 (Isle of Wight Co, VA)  
d before 18 JUL 1781 (Wake Co, VA) m(d) CHRISTINA -- d after 1784  
(Is Wake Co, VA)

<sup>△</sup> 2. Abel (b. about 1760 probably in present day Wake Co. NC - d. between October 4 and December 14, 1801 in Franklin Co. NC)  
m. Nancy (last name and dates unknown but she was not a Massey; she married second Ancil Driver in 1806); Nancy may have been Abel's second wife

<sup>△</sup> 1. Sampson (b. about 1757 probably in present day Wake Co., NC - d. 5/16/1839 in Franklin Co. NC)  
m. Bythe (last name unknown, b. bef. 1765, d. unknown)\* 3) 4)

<sup>△</sup> a. Divinity (b. 10/29/1781 - d. aft 1850 probably in Franklin Co. NC) m.  
<sup>△</sup> Hardy Griffin 3/15/1831 (b. abt. 1780 in NC, d. aft. 1850 probably in Franklin Co. NC)

<sup>3)</sup> 3. Obediah A. (b. January, 1763 in present day Wake Co. NC, d. 12/10/1842 Pickens Co. AL)  
m. Winney (last name unknown, b. bet. 1770 and 1780, d. bef. 1850 probably in Pickens Co. AL)

<sup>△</sup> a. Kinsman (b. abt 1787 probably in Franklin Co., d. after 1850 probably in Franklin Co. NC) m. Betsey (last name and dates unknown)

<sup>△</sup> b. \*\*Jesse (b. 2/14/1784 - d. ?) m.  
<sup>△</sup> Salley Bunn 1/10/1815?  
<sup>△</sup> c. Sampson, Jr. (b. 4/18/1786 - d. aft. 9/24/1875 probably in Nash Co.) m.  
<sup>△</sup> Elizabeth Morgan, (b. abt. 1785, d. aft. 1870 probably in Nash Co.)

<sup>△</sup> 4. Lot (abt. 1764 probably in Franklin Co. NC, d. abt. 1785 in Wake Co. NC)

<sup>△</sup> b. Kindred (6/6/1788 probably in Franklin Co., d. 7/24/1868, Gordo, Pickens Co. AL) m. 1/5/1811  
<sup>△</sup> Temperance Reeves (b. 5/27/1790 in NC, d. 7/9/1864 Gordo, Pickens Co. AL)

<sup>△</sup> d. Zadock (b. 2/11/1788 - d. aft. June 1860 and bef. Nov. 1861), m. 1st Susan (last name unknown), m. 2nd Rebecca Wiggins 1/30/1856, (b. abt. 1803, d. aft. 1860)

<sup>△</sup> 5. Mary Ann (b. abt. 1766 probably in Franklin Co., d. unknown) alleged unproven marriage to Benjamin Upchurch

<sup>△</sup> c. Kinsbird (b. between 1788 and 1790 probably in Franklin Co., d. abt. 1883 in Pickens Co. AL) m. Elizabeth Jackson 12/11/1815 (b. abt. 1794 in NC, probably d. between 1860 and 1870 in Pickens Co. AL)

<sup>△</sup> e. Eaton (b. 2/12/1791 - probably d. between 1860 and 1870 in Nash Co. but definitely bef. Feb. 1880)  
<sup>△</sup> m. Mary (Polly) Strickland 11/29/1821; moved to Nash Co. between 1830 and 1840; Mary was born between 1801 and 1810 and probably died between 1840 and 1850 in Nash Co.

<sup>2)</sup> <sup>△</sup> 6. Braswell (b. 1/5/1774 probably in Franklin Co., d. aft. 1834 probably in Franklin Co.) m. Martha Polly Strickland abt. 1792 (she was born 8/19/1771, d. abt. 1846)

<sup>△</sup> d. Kinuel Strickland (b. abt. 1795 probably in Franklin Co., d. after 1860 probably in Carroll Co. MS) m. 1st Polly Reeves or Revis 11/8/1811, m. 2nd Penny Sherrod 9/12/1826, m. 3rd Mrs. Nancy Horton Amos 10/10/1828; she was born abt. 1802 and probably died between 1850 and 1860

<sup>1)</sup> Zadock Strickland  
<sup>△</sup> F/o James Madison Strickland & GF/o  
<sup>△</sup> Sallie Strickland  
<sup>△</sup> the GM/o SSA

<sup>2)</sup> <sup>△</sup> 7. Matthew (b. 4/11/1775 probably in Franklin Co., d. bet. 1830 and 1840 probably in Franklin Co.), m. 1st Nancy Bunn abt. 1803 (b. 10/4/1787, d. bet. 1825 and 1829), m. 2nd Jane "Jincey" Rice bef. 1830 (she was born bet. 1781 and 1789, d. bet. 1833 and 1836)

<sup>△</sup> e. Kinyerd Strickland (b. abt. 1797 probably in Franklin Co. NC, d. unknown after 1840 census)\*; wife's name and dates unknown  
f. and g. 2 unknown female children, one born about 1798

RPU NOTE:  
Sampson Strickland, Sr b abt 1757 and/or his descendants lived more in Nash Co, N than in Franklin Co, NC - hence limited citations by Carla in her book.

<sup>3)</sup> Descendants of these 3 are presented in separate extracts.

RPU NOTE: Descendants of Sampson Strickland b before 1730 moved to states south of NC including to Pickens Co, AL where ABEL U, SR was located in the early 1800's

<sup>4)</sup> Descendants of Sampson and Bythe left Franklin County and moved into Nash County between 1830 and 1840. They were in Ferrells Township or Sullivants District (Stanhope) in the present day Rocky Cross area. Descendants still live in this area today.

<sup>3)</sup> \*Tradition is that she was a Strickland before marriage, cousin to Sampson (Jr.)

Wake Co, NC Heritage Book

Copied for Profiles of:

I. — — BUNN

△ A. Benjamin Bunn b. 1760

± 5 yrs d 1819 md() CATRIN

[Bought land in Wake Co, NC

△ 1784 from Richard Massey]

△ 1. Cade Bunn

△ 2. Bud Bunn

△ 3. James Bunn

△ 4. Bennett Bunn

△ 5. Berry Bunn

△ 6. Clary Ann Bunn

△ 7. ? Nancy Bunn md()

△ Matthew Strickland

△ 8. ? Sally Bunn md()

△ Jesse Strickland

## BENJAMIN BUNN

149

Benjamin Bunn was born between 1755 and 1765, and died in 1819. He was a resident of Wake County as early as 1784, at which time he bought land from Richard Massey. He amassed a great deal of land in Wake County, most of it lying on Moccasin Creek and its branches—and some also on Little River. The tax lists of Wake County in 1809 showed him with 2,646½ acres of land in Wake County, and in 1814 he owned 3,115½ acres in Wake County. He also had some land in Franklin County.

Benjamin Bunn's will, written 15 March 1816, was probated in Wake County Court in 1820. The will names his wife Catrin, sons Cade Bunn, Bud Bunn, James Bunn, Bennett Bunn and Berry Bunn, and daughter Clary Ann Bunn.

The will very carefully names these six children three different times, which seems to indicate that there were more children than those named. One source states that Nancy Bunn (wife of Matthew Strickland) and Sally Bunn (wife of Jesse Strickland) were also daughters of Benjamin Bunn—and there are some indications that this is true. If so, these two daughters had probably already been provided for when they were married, and so were not named in the will. Also, I have found nothing to indicate whether wife Catrin was his only wife, or whether Benjamin was married more than once.

The exact location of the Benjamin Bunn homeplace is not known, but it was very likely in the area to the northeast of Zebulon, in the area where Bunn Lake is now located.

Sources: Deed and will records of Wake County, family memories and tax lists of Wake County.

— Hylah Bunn Driver

JESSE

STRICKLAND

○ From It's 31 MAR 1796 Roscoe Lee Strickland III to RPH

I. Sampson Strickland b 1756/1757 (Isle of Wight Co, VA) d 16 MAY 1839 (Franklin Co, NC) md 1780 (Wake Co, NC). Blythe Tyler b abt 1760 d Franklin Co, NC.

A. Vinity Strickland b 29 OCT 1781 (Nash Co, NC)

B. Jesse Strickland b 14 FEB 1784 (Nash Co, NC)

C. Sampson Strickland b 18 APR 1786 md abt 1808 (NC)  
Elizabeth - - "Betty" b abt 1788

D. Zadoch Strickland b 11 FEB 1788 (Wake Co, NC)  
d 30 AUG 1860 (Nash Co, NC) md abt 1818  
Susan - - b 1792

E. Eaton Strickland b 12 FEB 1791 (Nash Co, NC)  
md 29 NOV 1821 (Franklin Co, NC) Pally Strickland  
b abt 1801 d before 1850

SSU  
ANCESTORS →

① JESSIE GLENN STRICKLAND

○ Input from 9 DEC 2011 at Langford via RP4 no  
 has ancestor/relevant info moved from MS9TX-BOK - RP4  
 Lang's note: "There is a copy of a hand drawn diagram  
 of Tossy, OK in the late 1870's or early 1880's  
 drawn by W.D. Upchurch's  
 nephew Jost Strickland  
 This was never put in  
 it. We later with Sam Strickland  
 W.D. Upchurch's cousin"

TRIPS  
 - RP4  
 - 12DEC  
 2011

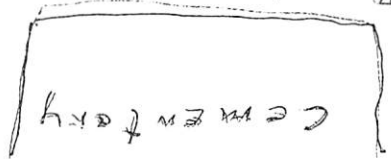

Base line Road

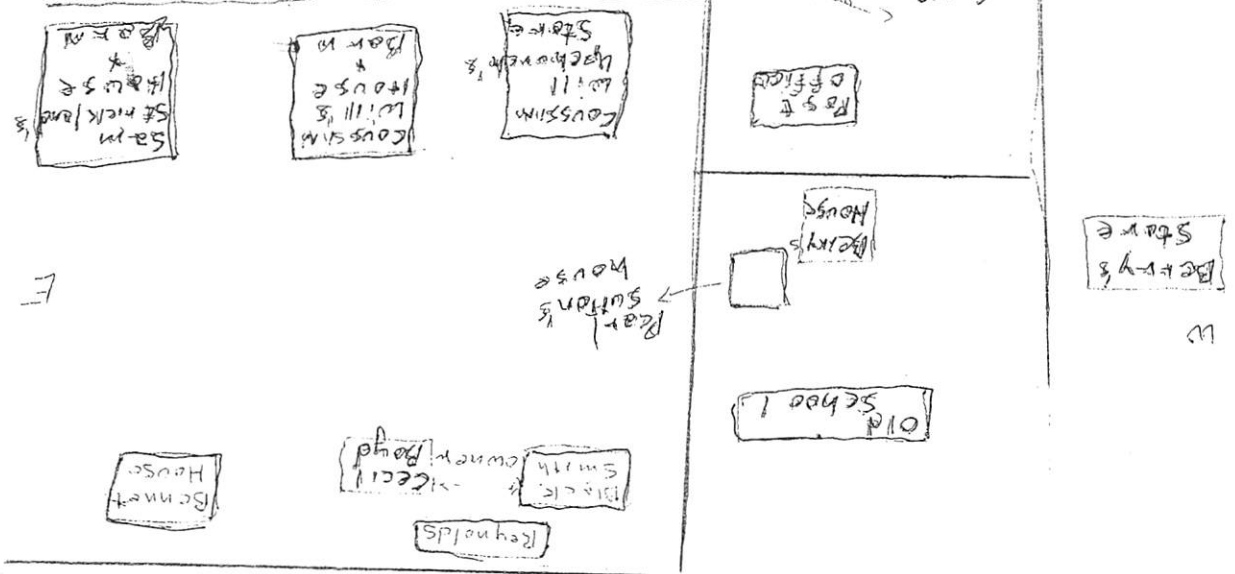

Sam Strickland's Conf. Room

Post Office

Bar's House

Bar Sultan's House

Store

Old School 1

Benet House

Blacksmith Cecil

Reynolds

Cousin Lowell's House

Bar's House

Sam Strickland's House

Bar's House

Bar's House

Bar's House

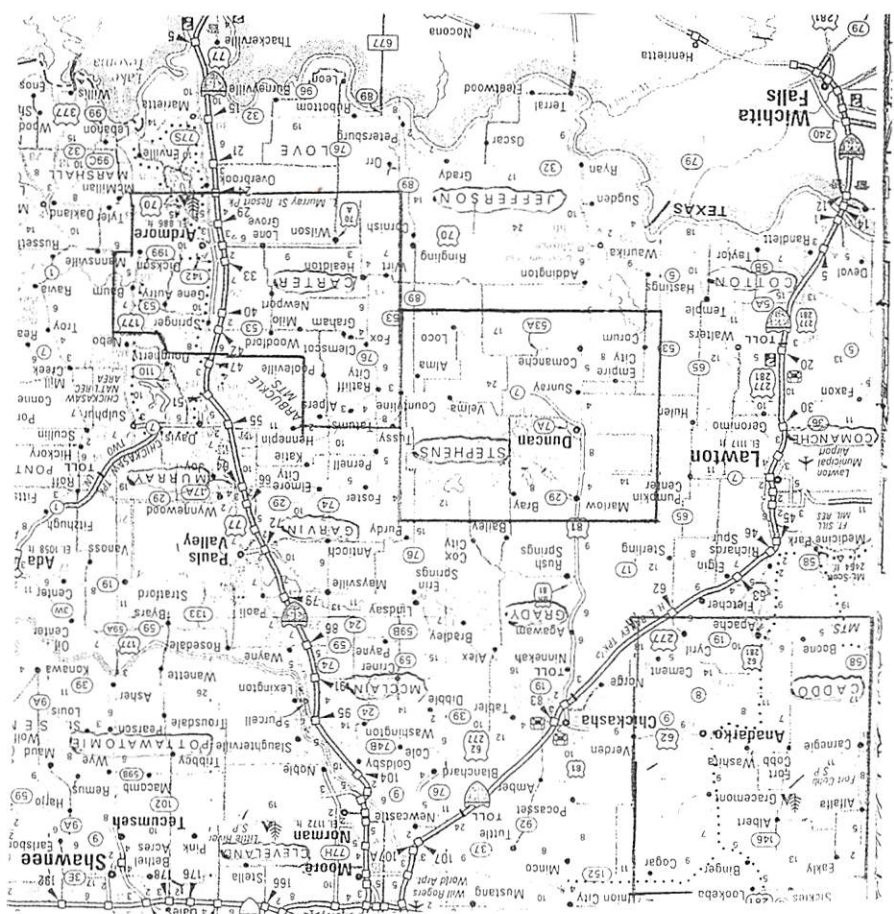

- I. Adam Strickland & 1788 (W)
- A. David W. Strickland
- J. Samuel B. Strickland
- 1. Sam
- 2. Martha A. Strickland
- 1825 (W.C?)
- A. David Allen, I
- 4 1891 & 92
- 6. William Donald
- 7. 1871 & 81
- GEOGRAPHICAL
- FILE

Strickland & Jess  
 1919-2008



JESSE GLENN STRICKLAND

(2)

RECORDS FOR SAMUEL B. STRICKLAND 1883-1954 TWINS  
FIRST COUSINS OF THE UPCURCH TWINS b 1871(MS)  
1920 CENSUS - OK - STEPHENS CO. - PARKS  
1910 CENSUS - OK  
CARTER CO. GRAHAM

Samuel C Strickland Hf 1885 35 TX TN MS  
Lora B Strickland Wf 1887 33 TX TN TN  
Ethel S Strickland DAV 1906 14 TX  
William D Strickland SO 1908 12 OK  
Emily Strickland DAV 1912 8 OK  
James D Strickland SON 1915 5 OK  
Jesse G Strickland SON 1919 0 OK [4/12]

1930 CENSUS - OK  
STEPHENS CO.  
DUNCAN  
Name W. MAIN ST Age  
Sam B Strickland HfD 1889 41  
Lora Strickland Wf 1890 40  
Emma L Strickland DAV 1912 18  
James Strickland SON 1915 15  
Jess G Strickland SON 1919 11  
J C Strickland SON 1922 8  
Wanda Strickland DAV 1927 3

I. - - ALLEN

- △ A. ALLEN STRICKLAND b 1888(NG) Marker-Palmer Owner: marker19001
- △ 1. DAVID W<sup>M</sup> STRICKLAND
- △ MD ART 1874 (MS) SALLIE PARSLEY 1844-1905
- a. MARY ANN STRICKLAND 1875-1957
- b. BELL STRICKLAND 1876-1909
- c. MARY BELLE STRICKLAND
- △ d. JAMES DAVID STRICKLAND
- △ e. SAMUEL B. STRICKLAND
- △ MD ( ) LORA BELL KENNERMER
- f. ESTELLA ETHEL S.
- g. W<sup>M</sup> DANIEL S.
- h. IRENE BA. S.
- i. EMMA LEE S.
- j. JAMES DAVID S.

Samuel B Strickland

Birth 29 Jul 1883 in Hunt Co, TX  
Death 4 Feb 1954 in Duncan, Stephens Co., OK

Burial

Duncan Cem, Stephens Co, TX

1904  
30 Nov  
Age: 21

Marriage to Lora Bell Kennemer  
Emory, Rains Co, TX

Residence

Stephens, Oklahoma

King Family Tree Owner: drjinking  
Samuel B STRICKLAND  
Birth 29 JUL 1884 in Texas, USA  
Death 04 FEB 1954 in Duncan, Stephens, Oklahoma,  
Family Members  
Parents [DAVID W<sup>M</sup> STRICKLAND]  
William David Strickland  
1841 - 1895  
No Mother  
Show siblings  
Spouse & Children  
No Spouse

Family Members

- Parents  
David "Dave" W STRICKLAND  
1841 - 1895  
Sallie "Sally" PARSLEY  
1844 - 1905  
Show siblings
- Spouse & Children  
Lora Bell Kennemer  
1885 - 1987  
Private  
Estella Ethel Strickland  
1905 - 1998  
William Daniel Strickland  
1907 - 1975  
Irene Strickland  
1908 - 1909  
Emma Lee Strickland  
1910 -  
James David Strickland  
1914 - 1977  
Jess Glenn Strickland  
1919 - 2008  
J C Strickland  
1921 - 1976

Family Members

Parents

- ?--- PARSLEY  
1820 -  
Rebecca ---?---  
1820 -

Spouse & Children

- David "Dave" W STRICKLAND  
1841 - 1895  
Mary "Anne" Ann Strickland  
1875 - 1957  
Bell "Sally" STRICKLAND  
1876 - 1909  
Mary Belle Strickland  
1878 - 1925  
James David "Jim" STRICKLAND  
1880 - 1942  
Samuel B Strickland  
1883 - 1954  
Emma Martha Strickland  
1887 - 1968

MI JESSE GLENN S.

- MI J. C. S.
- MI WANDA S.

f. EMMA MARTHA STRICKLAND

△ 2. MARTHA J. STRICKLAND

MD ( ) A. J. UPCURCH b 1825 (NG)

- a. DAVID ALLEN U, I b 1871 (MS) d & z
- b. W<sup>M</sup> DANIEL U b 1871 (MS) d & z
- △ 3. DANIEL STRICKLAND

Marker-Palmer

Owner: marker19001

Sallie "Sally" PARSLEY

Birth 12 JUN 1844 in AL  
Death 17 DEC 1905 in Rains Co, TX

1874  
abt

Marriage to David "Dave" W STRICKLAND  
MS

World War I Draft Registration

Name: Samuel Strickland  
County: Stephens  
State: Oklahoma  
Birth Date: 29 Jul 1883

1880  
Age: 36

Residence  
Precinct 5, Fayette, Texas,

Burial  
Smyrna Cem., Emory,  
Rains Co, TX

○ From: The Mumlet Family - 1979 (44, Pg 228)

I. Francis M. Stricklin of the John U, III / Samuel U  
Suldan - Susannah U Line.

A. J. Henry Stricklin b 23 DEC 1895 (Raleigh, IL)  
md < 1923 (?) Beulah Miller b 21 MAR 1902 (Carnier  
mills, IL) [daughters of A. J. Miller and Dean - -]  
They reside at 110 Baker, Nardinburg, IL. Two  
children

1. John Alfred Stricklin b 30 AUG 1923 (Carnier Mills, IL)  
md < 1946 (?) Anna Louise Votta b 19 DEC  
1926 (Chicago, IL). They reside at  
R 4, Carnier, IL.

a. Jessica Anne Stricklin b 4 MAY 1949  
(New Orleans, LA) md - - Clarke  
She resides at 24 Kaydon, Decatur, OH

b. Vicki Jean Stricklin b 31 JUL 1950  
(Eldorado, IA) md - - Stockhome  
She resides at R 3, Carnier, IL

c. Dana Ruth Stricklin b 9 MAR 1952  
(Evansville, IN) md - - Mitchell  
She resides at 1457 Savannah  
Gardens, Evansville, IN

i. Brian Andrew Mitchell  
b 14 MAR 1971 (Carnier, IL)

2. Betty M. Stricklin b 18 OCT 1927 (Nardinburg, IL)  
md < 1 - - Miller. Beloved to be living  
in Iowa City, IA

JEWEL

STRICKLAND

○ Zelulon Record THUR 13 APR 1995 Zelulon, NC.

I. - - Strickland

A. James Colon Strickland  
"J.C." md ( )  
Margaret Watkins

B. Jewel Strickland ↑  
md ( ) - - Lamm

**James C. Strickland**  
James "J.C." Colon Strickland, 68, of Raleigh, died Thursday, April 6. Funeral was 2 p.m. Saturday, April 8, at L. Harold Poole Funeral Service chapel, Knightdale. Burial was at Creech's Primitive Baptist Church cemetery, Kenly.  
Surviving: wife, Margaret Watkins Strickland; sister, Jewel S. Lamm of Middlesex; one nephew; one niece; one great-niece.

JILL

STRICKLAND

○ Zebulon Record THUR 2 DEC 1999 Zebulon, NC

I. --- HICKS M&C LOIS ---

A. David Hicks

m&c Jill Strickland

1. ---

I. Thomas Strickland

m&c Janice ---

### Parents welcome twin boys

David and Jill Hicks and son, Zack, of Zebulon announce the Nov. 20 birth of twin sons and brothers, Austin Thomas and Spencer Ryan Hicks. Austin Thomas weighed 5 pounds, 12 ounces and was 19 1/2 inches in length. Spencer Ryan weighed 6

pounds, 7 ounces and was 19 inches in length. The mother is the former Jill Strickland of Zebulon. Maternal grandparents are Thomas and Janice Strickland of Zebulon. Paternal grandparents are Lois Hicks of Spring Hope.

JIM

STRICKLAND

○ Zebulon Record THUR 12 FEB 1998 Zebulon, NC

LIZZIE BATTEN

JIM STRICKLAND ↑

**Lizzie Batten Strickland**

Lizzie Batten Strickland, 85, of Raleigh, died Tuesday, Feb. 3. Funeral service was Friday, Feb. 6, at Mt. Moriah Baptist Church. Burial was at the church cemetery.

She was preceded in death by her husband, Jim Strickland, and brother, Ernest Batten.

Surviving: sister, Glennie Rogers of Cameron; one nephew; one niece.

Arrangements by Family Funeral Care, Zebulon.

JIM STRICKLAND

① Photo by Jim Strickland of Raleigh, NC shows & observer shows NC senator Jesse Helms & his GS Mike Stuart at a NOV 1978 Press Conference (37, Pg 128).

## JIMMY STRICKLAND

- ① See Will U for 21 MAR 84 article in The Raleigh Times re people at Stricklands store east of Zebulon, NC. Shows picture of Will U. store owned by Jimmy Strickland, son of Marshall Strickland.

○ Zebulon Record THUR 5 DEC 1996 Zebulon, NC

# Strickland family holds get together

Mr. and Mrs. Bobby Strickland of Zebulon honored his brother and sister with a luncheon at their home Nov. 17.

The home was decorated inside and out. The luncheon menu consisted of fried chicken, baked ham, potato salad, congealed salad, Harvard beets, collards, turnips, peas, corn on the cob, homemade biscuits and cornbread, tea, and coffee.

The desserts, also homemade by Strickland's wife, Bettie, were pecan pie, chocolate pie, cherry pie and chocolate fudge.

Attending were Mr. and Mrs. O.W. Strickland, Rochelle Long, Wynell McGhee, Ercell Hales, Larry Strickland and Sue Tant.

On hand at 3 p.m. for dessert were Mr. and Mrs. Randy Long and Mr. and Mrs. Graham Jenkins.

Mr. and Mrs. Jimmy Strickland and family of Overland Park, Kan., son of the Stricklands, wired a floral arrangement of mixed flowers to complete the dinner table.

Each brother and sister expressed their desire that the other sister, Mrs. Will J. Upchurch, could have been there, but could not due to illness.

I. - - Strickland

A. Bobby Strickland md () Bettie - -

1 Jimmy Blake Strickland  
md Julianna O'Neal

B. O. W. Strickland

C. Fennel Strickland  
md () Will J. U

---

Others: Rochelle Long  
Wynell McGhee  
Ercell Hales  
Larry Strickland  
Sue Tant  
Randy Long  
Graham Jenkins



JIMMIE LEE STRICKLAND

The Zebulon Record THUR 11 DEC 1986 Zebulon, NC

## Man seriously burned after early morning fire

A Zebulon man was burned severely over two-thirds of his body early Friday morning after a fire he had built to keep warm in an abandoned house north of town went out of control.

Jimmie Lee Strickland, 49, whose last known address was in Zebulon, was taken to the Jaycee Burn Center at North Carolina Memorial Hospital in Chapel Hill.

Strickland still was listed in critical condition Monday morning. He had received third-degree burns to 80 percent of his body, according to a burn center spokesman.

The house is owned by Billy

Bolton and located on Riley Hill Road about one-half mile west of N.C. 96, according to Capt. S.M. Pickett of the Wake County Sheriff's Department. Pickett said the house had been unoccupied for several years.

Strickland apparently had entered the house at about 3:15 a.m. to escape the cold and built a fire to stay warm, Pickett said.

Zebulon area firefighters were called to extinguish the fire. They were on the scene again later that day when the fire rekindled about 3 p.m., according to a fire report.

JIMMY

STRICKLAND

Zebulon Record THUR 4 JAN 1996 Zebulon, NC

# Lending a hand is part of job for store owner Jimmy Strickland

By DENA HEIGHT  
Special to the Record

In a world of cynicism and distrust, Jimmy Strickland still looks for the good in everyone. He still believes people should be given the benefit of the doubt, and he would "bend over backwards" to help a friend.

That's the way friends and family view Strickland, who can be found most days at his store/tire shop on Old U.S. 64 between Pilot and Zebulon.

The sign outside the store reads "Jimmy Strickland Grocery," but it's been quite some time since a loaf of bread or a tankful of gas could be purchased there. Strickland mainly operates a tire shop now, patching old treads and selling new ones.

What can be found usually is a bunch of folks passing the time away chatting

and playing cards. "Sometimes people ask me, 'Jimmy, don't that group of men worry you?' and I tell them, 'No, I enjoy it,'" he said.

Most of those men will agree that Strickland is the kind of guy who deserves a little recognition.

"I've known Jimmy since high school. He's always been an outgoing person, someone who will go the extra mile for you," said buddy Tommy Massey, who owns Wakefield Nursery. Along with tending Massey's landscaping equipment — "and taking good care of it" at that — Strickland has also been a good friend, said Massey.

"He's one of the most honest people I know," Massey said, adding he's sometimes too trusting of others. If people aren't able to pay for Strickland's services, he has faith that he'll get paid lat-

Jesmon "Jab" Tippet, who also spends a little time hanging around Strickland's store, said Strickland is the kind of guy who is "always around if you need something done. He's always been very accommodating. A lot of people like him. He has a good reputation and a good name."

Joe Vinson, who has also known Strickland for many years, agrees that Strickland's reputation around Zebulon is as good as gold. "He's a very fine person."

But the days of finding Strickland around his store may soon be a thing of the past. The times, said his wife, have made small country stores almost obsolete.

A few years ago, legislation was passed that required underground gas storage tanks to meet certain criteria. If

the tanks weren't up to muster, store owners had two options — bring them up to snuff or take them out of the ground and stop selling gas.

Strickland didn't have the money for the improvements and new tanks, so he stopped selling gas. And after running a store for over 20 years, Strickland said he felt like he was put out of business almost overnight.

"If I can find me a job, I may close up," he said. But he knows it will be hard working for someone after being his own boss for so many years. "I've had a good time."

And the men who like to pass the time away playing cards and checkers may have to find a new hangout. "It's something I will miss," said Strickland.

The way they feel about him, they might just follow him to his new job.



er, but sometimes that doesn't happen, Massey added.

"He's sometimes too good for his own good," said Strickland's wife, Sandra. "He's always willing to help people."

In addition to extending credit, Strickland also donates his time to care for a few plots at the Zebulon Cemetery.

Her husband's being named "Neighbor of the Month" is appropriate since he celebrated a 50th birthday last Friday, she said. "This will be a nice birthday present."

- b about 1946  
JIMMY STRICKLAND ↑  
MDC) SANDRA — —  
TOMMY MASSEY  
JESMON TIPPETT "JAB"  
JOE VINSON

JIMMY LEE STRICKLAND

The Zebulon Record THUR 8 JAN <sup>1987</sup> ~~1986~~ Zebulon, NC

**Jimmy Lee Strickland**

Jimmy Lee Strickland, 48, of Route 2, Knightdale, died Wednesday, Dec. 31, 1986. Graveside service was Friday, Jan. 2, at the Murray family cemetery, Murraytown.

Surviving: mother, Mrs. Vellar Brantley Strickland of Zebulon; sisters, Mrs. Dorothy Baucom of Knightdale, Mrs. Ida Mae Liles of Zebulon, Mrs. Katie Aycock of Wilson, Mrs. Ann Lambert of Raleigh; brothers, Donnie Strickland of Wendell, Johnny Strickland of Wilson, Willis Strickland and Danny Strickland, both of Zebulon.

JIMMY TALMAGE STRICKLAND

○ Apex Herald WED 10 OCT 1997 Apex, NC

JIMMY TALMAGE STRICKLAND ↑

ANNE STATON

JOHN CASHWELL

**JIMMY T. STRICKLAND**

Jimmy Talmadge Strickland, 59, of Garner died Wednesday, Sept. 24, 1997. Funeral services were held Sunday, Sept. 28, at First United Pentecostal Church. Burial was at Montlawn Memorial Park.

Surviving: wife, Anne Staton Strickland; daughter, Shelly Blalock of Apex; stepdaughter, Dorothy Maynor of Raleigh; stepsons, John Cashwell and Craig Cashwell, both of Raleigh, Donald Cashwell of Wilmington, Phillip Cashwell of Wake Forest, Teddy Cashwell of California; sisters, Lydia Perry, Nancy Wall Elouise Byrd, Annie Ruth Strickland and Emma Young, all of Raleigh; brother, C.D. Strickland of Raleigh; 15 grandchildren; 12 great-grandchildren.

Contributions may be made to Hospice of Wake County, 4513 Creedmoor Rd., Raleigh, NC 27612.

JINNY

STRICKLAND

○ From Lt 31 MAR 1995 Roscoe Lee Strickland, III to RPA

I Mark Strickland b alt 1731 (NC) & 1811 (Nash Co, NC)  
m 19 DEC 1762 (Edgecombe Co, NC) Martha Hamric  
b alt 1740 (NC) & 18 JUN 1814 (Nash Co, NC)

A. Rahab Strickland b alt 1764 (NC)

B. Gideon Strickland b 1766 (NC) m alt 1788 (NC)

Betty Hammonds b alt 1768

C. Eleanor Strickland b alt 1769 (NC) m ca 1788 (NC)

D. Jinny Strickland b alt 1772 (NC)

E. Ishmael Strickland b alt 1774 (NC) & 1850/1860 (GA)  
m alt 1802 (NC) Susanna Hammonds b alt 1784

F. Osborne Strickland b 1775 (Nash Co, NC) & 1851/  
1852 (Nash Co, NC) m alt 1803 (NC) Mary "Polly" --

G. Rebecca Strickland b alt 1778 (NC)

H. Eli Strickland b 1784 (NC) m 1814 Nancy  
Williams b alt 1794

I. Mark Strickland b alt 1790 (NC) m 27 MAR 1815  
(Nash Co, NC) Polly Williams b alt 1795

SSA  
ANCESTORS →

JOE

STRICKLAND

○ Zebulon Record THUR 26 FEB 1998 Zebulon, NC

LEONEL H. SABALLOS

SANDRA STRICKLAND

JOE STRICKLAND ↑

Marine Sgt. Leonel H. Saballos, whose wife, Sandra, is the daughter of Joe and Margaret Strickland of Zebulon, recently participated in a training exercise on a six-month deployment to Okinawa with 2nd Battalion 6th Marines, home based at Camp Lejeune.

During the exercise, Marines from Saballos' unit were tasked with securing an airfield and destroying a surface-to-air missile site without aerial or forward reconnaissance. The unit relied on its maps and land navigation skills, a press release said.

Saballos' unit is part of the Unit Deployment Program in which units go to Okinawa for six months to train. From Okinawa, they can deploy to mainland Japan, Korea and many other Pacific countries, the release said.

The 1990 graduate of East Wake High School joined the Marine Corps in January 1991.

JOE

STRICKLAND

○ Zelulon Record THUR 28 OCT 1999 Zelulon, NC

JOE STRICKLAND

RICHARD BROWN

MICHAEL MASSENBURG

**Viola Massenburg Bland**

Viola Massenburg Bland, 75, of Louisburg, died Sunday, Oct. 17. Funeral service was Friday, Oct. 22, at William Toney's Funeral Home, Spring Hope. Burial was in the Walnut Grove Baptist Church cemetery.

Surviving: son, Michael Massenburg of Louisiana; sister, Mary Gill of Baltimore, Md.; brothers, Joe Strickland and Richard Brown of Louisburg.

JOE

STRICKLAND

○ Zebulon Record THUR 3AUG1995 Zebulon, NC

I. - - Strickland

A. John W. Strickland "Bill"

md (l) Daisy L - -

1. Joe Strickland ↑ md (l) Paulette - -
2. Ruth Strickland  
md (l) Willard Brantley
3. Linda Strickland  
md (l) Nicky Brown
4. Sherry Strickland  
md (l) Tony Mullen
5. Molly - - (stepdaur)  
md (l) Billy Perry.

**John W. Strickland**

John "Bill" W. Strickland, 83, of Spring Hope, formerly of Zebulon, died Sunday, July 30. Graveside service was Wednesday, Aug. 2, at Spring Hope Memorial Gardens.

Strickland was a retired plumber and electrician.

Surviving: wife, Daisy L. Strickland; son and daughter-in-law, Joe and Paulette Strickland of Wendell; daughters and sons-in-law, Ruth and Willard Brantley of Middlesex, Linda and Nicky Brown of Bailey, Sherry and Tony Mullen of Spring Hope; step-daughter and son-in-law, Molly and Billy Perry of Zebulon; six grandchildren; three great-grandchildren.

Arrangements by Strickland Funeral Home of Wendell.



JOE

W

STRICKLAND

○ Zelulon Record THUR 16 JUL 1992 Zelulon, NC



Paula Jo Strickland and Gregory Wayne Walston

## Couple engaged

Mr. and Mrs. Joe W. Strickland of Wendell announce the engagement of their daughter, Paula Jo Strickland of Wendell, to Gregory Wayne Walston of Middlesex, the son of Mr. and Mrs. A.J. Walston of Middlesex.

The wedding will be held Saturday, Sept. 26, at 2 p.m. at Baptist Tabernacle Church in Wendell.

Family and friends are invited to attend.

○ From Ltr 31 MAR 1996 Roscoe Lee Strickland, III to ADU

- I. Matthew Strickland b abt 1640 d 1696 (Isle of Wight Co, VA)  
 md abt 1665 Elizabetha - - b abt 1645
- A. Matthew Strickland b abt 1668 d 1730 (Isle of Wight, VA)  
 md abt 1700 (Isle of Wight Co, VA) Ann Braswell b abt 1680
- B. William Strickland b abt 1670 d 1728 (Beaufort Co, NC)  
 md abt 1696 Olive Pittman b abt 1675
- C. Samuel Strickland b abt 1672 d 178-1720 (Isle  
 of Wight Co, VA) md abt 1698 Abigail - - b abt 1676
- D. John Strickland b abt 1674
- E. Joseph Strickland b abt 1676

JOHN

STRICKLAND

○ To RPU by Dianna Elaine Mather in Conference 12 APR 1996

Page No. 59

SCHEDULE 1.—Inhabitants in Jefferson (12) 805, in the County of Panola, of Mississippi, enumerated by me on the 16<sup>th</sup> day of July, 1870.

Post Office: Panola City

J. A. Bally, Ass

1	2	3	4	5	6	7	8	9	10	11	12	13	14	15	16	17	18

1	A. J. Upchurch 45	MS															
2	Martha	29	MS														
3	Jennie	4	MS														
4		36															
5	Strickland	20	AL														
6																	

7	John	3	MS														
8		2	MS														
9																	

ON NEXT PAGE

This is from 1870 census - Jefferson District, Panola Co, MS taken 16 JUL 1870. Diana was in search of parents of the U turn b 1 NOV 1871 (Gulfport, MS). Her proposal is that #1 & #2 are the parents of the turn. Her proposal is strengthened by the fact that David Strickland, presumed brother-in-law of the father of the turn lives next door.

TRANSLATION OF #1 → #9 ABOVE:

- #1 A. J. UPCHURCH 45 born MS
- 2 MARTHA U 29 b MS [nee MARTHA STRICKLAND]
- 3 JENNIE U 4 b MS
- 4 36 LABOKER - CAN'T READ NAME
- 5 DAVE STRICKLAND 20 b AL [DAVID W STRICKLAND]
- 6 b A CAN'T READ (WIFE OF #5?)
- 7 JOHN STRICKLAND 3 b MS
- 8 2 b MS
- 9 CAN'T READ

These sheets provided in Ltr 5 JAN 1991  
 Donald W. Spence to RPU  
 b 1810-1840

Tom Strickland

John Strickland and Clarkie Wilson

William Henry Strickland Sr. and Celia Jane Morrison  
 to this union was borned as followers: 5 Boys and 3 Girls

- |                      |                  |
|----------------------|------------------|
| 1- A. Lonnie         | 5- George Russel |
| 2- John Alexander    | 6- James H.      |
| 3- Mary Melissa      | 7- Bessie Mae    |
| 4- William Henry Jr. | 8- Minnie Lee    |

William Henry Strickland Sr.  
 Borned March 8, 1859  
 Died March 27, 1928

- 1- A. Lonnie Strickland  
 - Borned June 30, 1884  
 Died Feb. 22, 1955
- 2- John Alexander Strickland  
 Borned Jan. 16, 1886  
 Died Feb. 17, 1965
- 3- Mary Melissa Strickland  
 Borned Oct. 30, 1887  
 Died July 20, 1888
- 4- William Henry Strickland Jr.  
 Borned June 20, 1889  
 Died Sept. 10, 1969
- 5- George Russell Strickland  
 Borned Feb. 20, 1891  
 Died June 17, 1973
- 6- James H. Strickland  
 Borned May 20, 1892  
 Died Aug. 20, 1893
- 7- Bessie Mae Strickland  
 Borned Jan 21, 1894  
 Died 1-7-77
- 8- Minnie Lee Strickland  
 Borned Nov. 6, 1896  
 Died

Donald W. Spence reports  
 "John Strickland and Clarkie  
 Wilson were unnamed  
 according to family gossip.  
 As far as I know all  
 these folk were from  
 Harnett Co, NC. I suspect  
 their origin was Bentonville  
 in Johnston Co, NC.

Borned to:

- #1 Lonnie & Emma Wood Strickland 7 children
  - Eugene 1911-1952 Clyde Mary Jane
  - Harold Maxine
  - Bertha Bill
- #2 John Alexander and Rena Florence Holder Strickland 5 Children
  - Daniel William May 22, 1913 Addie Florence  
July 7, 1968
  - Callie Jane Leon Thomas Sept. 9, 1924  
April 12, 1978
  - John Martin Sept. 27, 1916  
Jan 24, 1973
- #4 ~~William Henry Jr. and Grace Wicker Strickland 9 Children~~
  - Lee Edward Sarah 3-7-1920 William Charles May 19, 1934  
May 28, 1934
  - Lura Margaret May 8-1922 Bessie Inez 8-25-28
  - Florence 5-8-1918 Carlotta Jane John Henry Sept. 9, 1925  
Sept 18, 1925
- #5 George Russel and Lovedia Porter Strickland 9 Children
  - Hubert Aug. 25, 1913 George William Verneal  
Dec. 23, 1915
  - Ada Roy Fred
  - Robena Leslie Cecil
- #7 Bessie Mae Strickland and Dalton Rogers 4 Children
  - Roy Lenora
  - Fred William Alexander
- #8 Minnie Lee Strickland and David Morrison
  - Lenord Jayne
  - Refus David
  - Stella

*Loera Batchelor*  
*RT6 Box 675*  
*Sanford*  
*27330*

JOHN

STRICKLAND

○ CONT - Will of William Kearney Phillips, I (for location)  
Franklin Co, NC - written 29 DEC 1911, Probated 5 AUG 1914  
• TO DAU Mrs M.V. McDuffie [ELIZABETH DAVIS PHILLIPS]

212 Acres - Franklin Co, NC (AKA Fuller & Melby  
Adjoining - John Alford Place)  
Joseph Williams

70 Acres - Wake Co, NC  
Adjoining - Hardy Hicks, deid  
John Strickland ↑

150 Acres Wake Co, NC (2 contiguous tracts) → [AKA  
Adjoining - Joe Hopkins, deid GUS  
A. P. Hopkins, deid BONN  
Place]

149 Acres Wake Co, NC [AKA Lewis Place]  
Adjoining - W. B. Fenell  
Sidney Baum

246 Acres Wake Co, NC AKA Stradley Place  
Adjoining - M. L. Fowler

• TO GD Beatrice G. Baker [Beatrice Gertrude Phillips]

160 Acres - Wake Co, NC  
Adjoining - G. B. Stallings (on North)  
W. K. Phillips  
N. G. Sandford  
J. A. Fenell (on East)  
Riley Pruett, deid (on South)  
Furney Richards (on West)

1/3 of 69 Acres AKA Joe Henry Hopkins tract - Wake Co, NC  
Adjoining W. B. Hopkins  
A. P. Hopkins, deid

JOHN

STRICKLAND

ARTICLE: "Possible COOPER Siblings of Colonial Edgecombe County, NC" By Timothy W. Rackley. N. C. Genealogical Society Journal Vol 37 No 2 May 2011 - Pgs 131-142 - RPH 11 AUG 2011

This article tracks Matthew Strickland in VA and his descendants into NC plus the arrival of the COOPERS from England -> VA -> NC with eventual land ownership near MOMEXER in Nash Co, NC. These people were inching their way to the MOCCASIN CREEK AREA - hence of interest to RPH & to SSU as Batchelor relatives of hers were related to COOPERS.



SOME EXCERPTS:

JOHN SANDFORD patented 1517 acre on 23 APR 1688 in Norfolk Co, VA and transported 31 people including MATTHEW COOPER who in 1730 with ARTHUR TAYOR in Isle of Wight Co, VA witnessed the will of MATTHEW STRICKLAND

I. MATTHEW STRICKLAND d 1730 (Isle of Wight Co, VA)

- △ A. Matthew S; B. Sampson S - Mentions in Nash found 1777
- △ C. Sarah S; D. Elizabeth S. ma David Cooper
- △ E. Ann S; F. Jane S; G. Wm S 14 MAY 1748 bought 150 A at "3" adjoining two Jacob S.
- △ H. Jacob S 14 MAY 1748 bought 150 A at "3" did two 1790
- △ I. Joseph S 19 NOV 1748 bought 150 A in present day
- △ NASH Co - died there 1781; J. John S - 5 MAR 1763 bought 450 A at "6" on Sapona Creek. Sold 9 MAY 1765
- △ between MARCOM COOPER & JAMES TUCKER

I. MATTHEW COOPER -> 30 JUN 1760 PATENTED 510 A at "9"

- △ A. DAVID COOPER - HAD SON MARCOM WHO MD SARAH JACKSON
- △ B. NATHANIEL COOPER D/O GEO. J
- △ MD L ELIZABETH BOON 10 MAR 1748 200 A Sumner on Sapona Creek Co
- △ C. JOSEPH COOPER JOHN LEMON - Thomas Tuckers F/o Willaby Tuckers Chas hears

- 1. Andrew Ross survey 10 March 1748 120 A F WILCOY & DAU SARAH & NOS W. TUCKER
- 2. William Henry survey 11 March 1748 327 A SAPONA CRK
- 3. William Strickland and Joseph Strickland land purchase 14 May 1748
- 4. David Cooper Peachtree Creek land 19 November 1751 - 25 August 1755 100 A FROM JOAB WILDER
- 5. David Cooper Tar River land 16 May 1755 - 25 November 1773
- 6. John Strickland land 5 March 1763 - 9 May 1765
- 7. Marcum Cooper first land purchase 22 October 1764
- 8. George Jackson land purchase 11 June 1764
- 9. James Taylor's land

JOSEPH LANE - SURVEYOR  
CHAIN BEARERS: JAMES ROSS  
DAVID COOPER

JOHN

STRICKLAND

○ From: FAMILY PUZZLERS NO 1419 30 DEC 1995 PAGE 6

→ [WROTE TO HIM 16 JAN 1996]

I. Reuben Strickland

b ca 1794 (NC) d 1877

(Nash Co, NC)

md 1816 (?) Nancy Chambliss

A. Emma Strickland

B. Candis Strickland

C. Harriet Strickland

D. William Strickland

E. Delany Strickland

F. John Strickland ↑

DOZIER - STRICKLAND - Mr. Roscoe L. Strickland III, 1010 S Saunders St., Raleigh, NC 27603 wants to learn the parentage of REUBEN STRICKLAND b. ca. 1794 NC, d. Nash Co., NC 1877. He m. NANCY CHAMBLEE in 1816, and they lived in Nash Co., NC. Their children were: Emma, Candis, Harriet, William, Delany, and John.

Who were the parents of WILLIAM DOZIER, d. 1782 Nash Co., NC, leaving a wife Averilah, and children: John, William, Sarah, Richard, Richmond, Thomas, Martha, and Peggy.

Was this the man who was born 1724 in VA, the son of LEONARD DOZIER and SARAH WILSON, who appeared in the Register of North Farnham Parish, VA.

I. Leonard Dozier

md (?) Sarah Wilson

A. William Dozier b 1724 (VA)  
d 1782 (Nash Co, NC).

MD (?) AVERILAH - -

1. John Dozier
2. William Dozier
3. Sarah Dozier
4. Richard Dozier
5. Richmond Dozier
6. Thamar Dozier
7. Martha Dozier
8. Peggy Dozier

~~Wrote~~ = Roscoe L. Strickland, III



JON W

STRICKLAND

○ CONT - Will of William Kearney Phillips, I (for location)  
 Franklin Co, NC - written 29 DEC 1911, Probated 5 AUG 1914  
 • TO DAU Mrs M.V. McDuffie [ELIZABETH DAVIS PHILLIPS]

212 Acres - Franklin Co, NC (AKA Fuller & Malby  
 Adjoining - John Alford Place)  
 Joseph Williams

70 Acres - Wake Co, NC  
 Adjoining - Hardy Hicks, deid  
 John Strickland

150 Acres Wake Co, NC (2 contiguous tracts) → [AKA  
 Adjoining - Joe Hopkins, deid GUS  
 A. P. Hopkins, deid BONN ↑  
 Place]

149 Acres Wake Co, NC [AKA Lewis Place]  
 Adjoining - W. B. Fenell  
 Sidney Baum

246 Acres Wake Co, NC AKA Stradley Place  
 Adjoining - M. L. Fowler

• TO GD Beatrice B. Baker [Beatrice Certude Phillips]

160 Acres - Wake Co, NC  
 Adjoining - G. B. Stallings (on North)  
 W. K. Phillips  
 N. G. Sandford  
 J. A. Fenell (on East)  
 Riley Pruett, deid (on South)  
 Furney Richards (on West)

1/3 of 69 Acres AKA Joe Henry Hopkins tract - Wake Co, NC  
 Adjoining W. B. Hopkins  
 A. P. Hopkins, deid

○ See Will of William Kearney Phillips, I - Franklin Co, NC - written 29 DEC 1911 Probated 5 AUG 1914

To dau Mrs M. V. Mc Huffie [Elizabeth Davis Phillips] real estate - one tract in Franklin Co, NC adjoining John Alford, Joseph Wilburn and others 212 Acres known as Fuller & Melby place; - one tract in Wake Co, NC adjoining Hardy Hicks dec'd, John Strickland and others - 70 acres; two tracts in Wake Co, NC adjoining Joe Hopkins, dec'd, A. P. Hopkins dec'd, and others - the two contiguous tracts = 150 acres + known as the Gus Bunn place; one tract in Wake Co, NC adjoining W. B. Fessell, Sidney Bunn & others = 149 acres known as the Jennie place; one tract in Wake Co, NC adjoining M. L. Fowler & others = 246 Acres known as the Studley place + one lot in Zebulon + 1/2 interest in feed + sale stables in Zebulon.

○ From Its 31 MAR 1996 Release See Streckland, III EDKON

I. Matthew Streckland b abt 1668

A. Matthew Streckland b 1702 (Isle of Wight Co, VA)  
d 1790 (Nash Co, NC)

B. Jacob Streckland b abt 1704 (Isle of Wight Co, VA)  
d 1790 (Nash Co, NC) m abt 1726 Lucretia Patton  
b abt 1706

C. Joseph Streckland b 1706 (Isle of Wight Co, VA) d 1781  
(Nash Co, NC) m abt 1728 Frances Brown b abt 1708

D. Sarah Ann Streckland b 1709 (Isle of Wight Co, VA)  
m 1729 (approx) M. A. McWhorter b abt 1707

E. Anna Streckland b 1711 (Isle of Wight Co, VA) m  
abt 1731 William Gray b abt 1709

F. Elizabeth Streckland b 1713 (Isle of Wight Co, VA)

G. Jane Streckland b 1716 (Isle of Wight Co, VA)

H. John Streckland b 1719 (Isle of Wight Co, VA)

I. William Streckland b 1721 (Isle of Wight Co, VA)  
d 1786 (Northampton Co, )

ANCESTORS  
OF →  
SSU } J. Sampson Streckland b 1723 (Isle of Wight Co, VA)  
d 1781 (Wake Co, NC) m abt 1755 Christiana  
Alford McKenney b abt 1735

JOHN

STRICKLAND

REC'D  
3 DEC 2001

Item Rec'd 3 DEC 2001 from Gordon Wallace Deans by RPA. Gordon was raised on Turkey Creek in Nash Co, NC

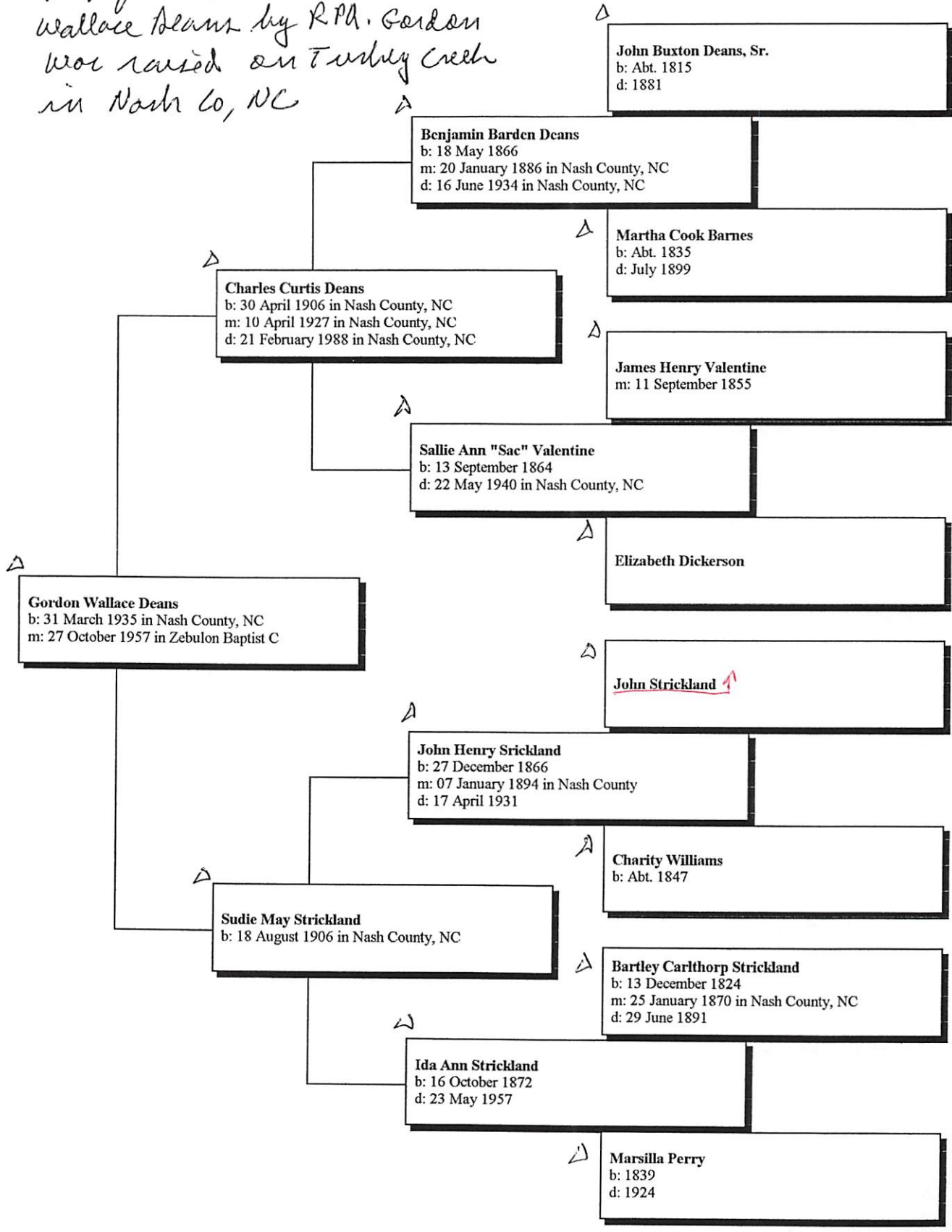

JOHN

STRICKLAND

○ From Ltr 31 MAR 1996 Rosal Lee Strickland, III to RPH

I. James Madison Strickland b 28 FEB 1822 (NC) d 3 MAR 1882  
(farmer) md 15 MAR 1860 (Nash Co, NC) Mahala Ann Strickland  
b 28 SEP 1837 (Nash Co, NC) d 28 MAR 1915 :

A. Daniel Strickland b abt 1861 (Nash Co, NC)

B. John Strickland ↑ b abt 1863 (Nash Co, NC)

C. Sue Strickland b abt 1865 (Nash Co, NC)

D. Mary Strickland b abt 1867 (Nash Co, NC)

E. Octavia Strickland b abt 1869 (Nash Co, NC)

F. Sallie Strickland b 17 FEB 1870 (Nash Co, NC)

d 17 APR 1950 (NC) (Bur-sledge Family Cem. Edge  
of Lake Royal, Franklin Co, NC) md abt 1890

(NC) John Turner Sledge b 13 JUN 1865 d 7 JUN 1926

G. Martha Strickland b abt 1873 (Nash Co, NC)

H. Dora Deborah Strickland b abt 1875 (Nash Co, NC)

d 1956 (Nash Co, NC) md abt 1895 (Nash Co, NC)

Erena Thipp Whitley b abt 1873

I. Joseph Strickland b abt 1877 (Nash Co, NC)

SSA  
Amenton

→

○ See Str 2 JAN 1996 Diana Elaine Marber D R A

I. David<sup>\*</sup> W. Strickland<sup>\*</sup> b. 29 APR 1841 (AL) & 27 DEC 1895  
 (Rains, TX) (Bar Smyrna Cem., Emory, TX) m. 15 DEC  
1865 (MS) Sally/Sallie<sup>\*</sup> - b. 12 JUN 1844 (AL) & 17 DEC  
1905 (Rains Co, TX) (Bar - AS HVS)

A. John<sup>\*</sup> A. Strickland<sup>\*</sup> b. 15 DEC 1866 (MS)  
 m. 24 NOV 1887 (Rains Co, TX) Anna Herring

[\* MANERVIA] B. Minerva<sup>\*</sup> R. Strickland<sup>\*</sup> b. 19 SEP 1867 (MS)  
 d. 8 FEB 1945 (Dallas Co, TX). (Bar - AS FAT) m.  
23 JUN 1887 (Emory, TX) James E. Harney "Jim"

[\* ANNIE] C. Anne<sup>\*</sup> M. Strickland<sup>\*</sup> b. 22 JUN 1875 (MS)  
 d. before 1920 (TX) m. 16 APR 1896 (Emory, Rains  
 Co, TX) George Washington Herring.

D. Bell<sup>\*</sup> Strickland<sup>\*</sup> b. 15 NOV 1876 (L) & 6 APR 1909  
 (Rains Co, TX) m. abt 1894 (Rains Co, TX) Thomas  
 Harney

E. Marybelle Strickland b. 15 NOV 1878 (Fayette Co, TX)  
 d. 29 DEC 1925 (Hunt Co, TX) m. 11 MAR 1908 (Emory,  
 TX) Samuel W. Coen, Jr.

F. James David Strickland<sup>\*</sup> "Jim" b. 1 NOV 1880 (Hunt  
 Co, TX) d. 28 MAR 1942 (Lafayette, Cameron Co, TX)  
 m. 21 AUG 1901 (Rains Co, TX) Julia Ruth Alkire

G. Sam<sup>\*</sup> D. Strickland<sup>\*</sup> b. 29 JUL 1884 (Hunt Co, TX)  
 m. 6 OCT 1901 (Emory, TX) Fannie Pinson

[\* EMMER] H. Emma<sup>\*</sup> E. Strickland<sup>\*</sup> b. 2 JUN 1887 (Hunt, TX)  
 d. 24 OCT 1968 (TX) (Bar - AS FAT) m. abt 1908  
 (Emory, Rains Co, TX) Arthur Asa IVY/IVEY.

Note: David  
 Allen is  
 also referred  
 to in the  
 "Bible" record  
 as "ALVIN"

[NOTE: The reference has a reproduced record (Bible?)  
 backing up items marked \*. Records of the twins David  
 Allen & William Daniel is included in these reproduced  
 records. "Will and Allen Upchurch was born November 1, 1871

○ From: The Bramlet Family - 1979 (44, pg 228)

I. Francis M. Stricklin of the John U, III / Samuel U  
Suldan - Susannah U Line.

A. J. Henry Stricklin b 23 DEC 1895 (Raleigh, IL)

md < 1923 (?) Beulah Miller b 21 MAR 1902 (Carnier  
mills, IL) [daughters of A. J. Miller and Dean - -]  
They reside at 110 Baker, Hawthorn, IL. Two  
children

1. John Alfred Stricklin b 30 AUG 1923 (Carnier Mills, IL)  
md < 1946 (?) Anna Louise Volts b 19 DEC  
1926 (Chicago, IL). They reside at  
R 4, Carnier, IL.

a. Jennie Anne Stricklin b 4 MAY 1949  
(New Orleans, LA) md - - Clarke  
She resides at 24 Kaydon, Decatur, OH

b. Vicki Jean Stricklin b 31 JUL 1950  
(Eldorado, IA) md - - Stockhome  
She resides at R 3, Carnier, IL

c. Dana Ruth Stricklin b 9 MAR 1952  
(Evansville, IN) md - - Mitchell  
She resides at 1457 Savannah  
Gardens, Evansville, IN

i. Brian Andrew Mitchell  
b 14 MAR 1971 (Carnier, IL)

2. Betty M. Stricklin b 18 OCT 1927 (Hawthorn, IL)  
md (?) - - Miller. Believed to be living  
in Iowa City, IA

○ From: The Bramlet Family - 1979 (44, Pg 227)

I. George E. Stricklin of the John U, III / Samuel U  
Suldan - Susannah U Line.

A. Dena Jane Strickland b < 1897 & < 1979 md Alsey Thomas  
& < 1979

1. Elnora Thomas md () - - Merritt  
They live in Harrisburg, IL.

2. Dauright Thomas - live in Taylorsville, IL

B. Charles B. Stricklin b 6 JUL 1897 (near Raleigh, IL)  
md 11 NOV 1927 Mary Agnes Whitlock b 7 JUL 1904

[ dau of John R. Whitlock and Tillie P. Pemberton ]

Charles is a retired farmer and railroader. He and  
Mary attend the Baptist Church in Raleigh, IL

1. Melina Nell Stricklin b 13 MAY 1933 (Saline Co, IL)  
md 7 MAR 1953 Walter L. Linty of Alton, IL  
They reside at 208 Hy-Vista, Alton, IL.

a. Kathleen Lynn Linty b 22 JUN 1965

b. Kevin Walter Linty b 31 JAN 1962 (Alton, IL)

2. John Charles Stricklin b 24 DEC 1946 (Eldorado, IL)  
md 7 JUN 1966 Judy Tuttle of Harrisburg, IL.  
They reside at Box 201, Channahon, IL

a. Debra Lynn Stricklin b 16 SEP 1970 (Harris-  
burg, IL)

b. Steven Wayne Stricklin b 18 JUL 1975  
(Joliet, IL)



JOHN E

STRICKLAND

① Zelulon Record THUR 16 FEB 1995 Zelulon, NC

Navy Petty Officer 2nd Class **Curtis R. Arrington**, a 1980 graduate of Bunn High School, and Navy Petty Officer 1st Class **John E. Strickland**, son of Johnnie D. and Danielle L. Strickland of Middlesex, have returned from a five-month overseas deployment around South America with the guided missile frigate USS Samuel B. Roberts.

The journey took them completely around South America to participate in the 35th annual UNITAS deployment with nine South American navies.

They spent the majority of their time at sea training in communications, engineering, damage control, ship handling and navigation with the other South American units. Near the southern tip of South America, their unit sailed through the Straits of Magellan and headed north along the Pacific coast before passing through the Panama Canal and into the Caribbean Sea for the return home to Norfolk, Va.

During the deployment, Strickland visited nine countries including Venezuela, Brazil, Uruguay, Argentina, Chile, Peru, Ecuador, Panama and Colombia. Arrington visited all but Uruguay.

Their involvement in the UNITAS exercise demonstrates the ability of U.S. naval forces to serve as the cornerstone of international coalitions, the press release stated.

Strickland joined the Navy in December 1976. Arrington joined in August 1980.

I. Johnnie D. Strickland  
and Danielle L. —  
A. John E. Strickland ↑

---

I. Curtis R. Arrington

○ From: The Bramlet Family - 1979 (44, Pg 229)

I Francis M. Stricklin of the John U, III / Samuel U  
Subclan - Susannah U Line -

A. Robert Lee Stricklin b. 4 JUL 1900 (Raleigh, IL)  
md 29 SEP 1923 (Caries Mills, IL) Faye Murphy  
b. 7 NOV 1898 (Naylor, MO) [dan of John C. Murphy  
and Margaret M. Ritchey]. See was a farmer,  
coal miner, and manufacturing company worker.  
They lived at 523 Broadway, E. Alton, IL.  
Five children.

1. Helen Jean Stricklin b. 12 MAY 1924 (Hansburg, IL)  
md David Bauer. They reside at Box 725,  
Flourissant, MO.

2. James Lee Stricklin b. 27 JAN 1927 (Hansburg, IL)  
md (Hansburg, IL) Helen Parks. They reside  
at 5343 Curdy Road, Newell, MI.

3. John Francis Stricklin b. 31 JAN 1932 (Hans-  
burg, IL) md Lelia Johnson. They reside  
at 306 Henry St, Bethesda, IL

4. Robert Louis Stricklin b. 3 JUL 1935 (Hans-  
burg, IL) md (Wood River, IL) Betty Kerley  
They reside at 672 Mary Lane, E. Alton, IL

5. Eva Ann Stricklin b. 20 SEP 1939 (Hansburg,  
IL) md 27 DEC 1958 (Wood River, IL) Cecil  
Wayne Newberry b. 20 MAY 1935 (Gillette, ND)  
[son of Henry R. Newberry & Louie E. Wheeler]  
They live at RT, Frankfort, IL

a. Brian Wayne Newberry b. 27 JUL 1961  
(Jackson, IL)

b. Betty Ellen Newberry b. 17 JUN 1966  
(Jackson, IL)

JOHN HENRY STRICKLAND

Item Rec'd 3 DEC 2001 from Gordon Wallace Deans by RPA. Gordon was raised on Turkey Creek in Nash Co, NC

REC'D 3 DEC 2001

John Buxton Deans, Sr.  
b: Abt. 1815  
d: 1881

Benjamin Barden Deans  
b: 18 May 1866  
m: 20 January 1886 in Nash County, NC  
d: 16 June 1934 in Nash County, NC

Martha Cook Barnes  
b: Abt. 1835  
d: July 1899

Charles Curtis Deans  
b: 30 April 1906 in Nash County, NC  
m: 10 April 1927 in Nash County, NC  
d: 21 February 1988 in Nash County, NC

James Henry Valentine  
m: 11 September 1855

Sallie Ann "Sac" Valentine  
b: 13 September 1864  
d: 22 May 1940 in Nash County, NC

Gordon Wallace Deans  
b: 31 March 1935 in Nash County, NC  
m: 27 October 1957 in Zebulon Baptist C

Elizabeth Dickerson

John Strickland

John Henry Strickland  
b: 27 December 1866  
m: 07 January 1894 in Nash County  
d: 17 April 1931

Charity Williams  
b: Abt. 1847

Sudie May Strickland  
b: 18 August 1906 in Nash County, NC

Bartley Carithorp Strickland  
b: 13 December 1824  
m: 25 January 1870 in Nash County, NC  
d: 29 June 1891

Ida Ann Strickland  
b: 16 October 1872  
d: 23 May 1957

Marsilla Perry  
b: 1839  
d: 1924

JOHN J. STRICKLAND

① See Pg 14 - RPR Sojourn - 21 SEP 1982

Sally Bent Bell b 1864 d 1952 md John J. Strickland  
b 1862 d 1936. They had a dau Minnie Eva Strickland  
who had a son Robert Alton Trent Sr b 17 APR 1926  
who md Alce Marie Punnett, dau of Albert  
Condary Punnett of the Richard W. Borchely  
U subclass.

① Lawrence Stricklin b. 1879, d. 1904 (Bur. <sup>Masonic Cem</sup> Raleigh, IL).  
 He is the son of Martha Bramlet, b. 20 Jun 1844,  
 d. 1926 (Bur. at Huz), md. 21 Oct 1863 (Saline Co. Ill)  
 John W. Stricklin, b. 1839, d. 1919 (Bur. Raleigh, IL).  
 Martha B. is of the John III / Samuel G. Subelon.  
 (29, pg 229) - Susannah H Line.

② see: The Bramlet Family - 1979 (44, pg 232)

Lawrence Strickland b. AUG 1879 d. 1904 (Bur -  
 Masonic Cem., Raleigh, IL)

③ see It 5 JUN 1995 Paula Jean Hannah to ROM  
John Lawrence Stricklin b. 22 AUG 1879 d. APR 1904

JOHN PERRY STRICKLAND

Input on the JEFFREYS FAMILY OF WAKE & FRANKLIN COUNTIES, NC from Lt 28 SEP 2011. Could they Hodge to RPW

After studying maps I agree with you as to Jeffrey land. William Jeffreys III is buried in rock between 401 and 98 in Franklin Co.

My mother took me to see this rock when I was a small child. She told me the man buried there was William Jeffreys and he was her great grandmother Jane Strickland Perry's first cousin. My mother was 18 when her great grand mother died.

Captain Simon Jeffreys m Elizabeth Bottle Hilland  
 Osborn Jeffreys m Patience Spiens → [POTTLE]  
 William Jeffreys I m Mary Gray

William J. II b+s Leah J. m John Perry Strickland  
 [JEFFREYS] Son of Matthew - G  
 Many Perry S. G  
 Son of Egham G  
 + Agnes Gray G  
 William J. III 1st Jane S. m James Thomas Perry  
 [STRICKLAND] Son of William G  
 Many F G  
 Va. Ann P. m William Branch Ferrell  
 [PERRY] Son of Albert Haywood G  
 - Jacky Bryant R G  
 Joe Ella F m George W. Ray  
 [FERRELL] Son of Frank G  
 Jane Hookins Hodge G  
 Lucie R. m Charlie Hodge  
 [CRAD] Son of Albert G  
 Emma Bissette B. G  
 Inez H. m William Brown  
 [HODGE]

William J. I m Mary Gray  
 William J. II m Elizabeth Hantsfield  
 William J. III m Mary Hant Jeffreys (?)

○ In the MAY, AUG, NOV issues of the N.C. Genealogical Society Journal Forrest D. King authored 3 articles covering Mathew Strickland to about 1648 and the 3 succeeding generations. In the 3rd generation there were two ancestors of Eva Sallaine (Sledge) Upchurch - Jacob Strickland to AHT 1715 and Sampson Strickland to AHT 1727. (There have been separately extracted). Some of these Stricklands ended up in Dunn Township, Franklin Co, NC. Mostly these are covered in the AUG & NOV issues. However, the following entry on Pg 141 & 142 in the MAY issue is of special interest - RFD 11 NOV 2008

William Strickland to AHT 1707 was of the 3rd generation and a brother of Sallaine's ancestor Jacob & Sampson. William appears to have had a son Mathew Strickland to AHT 1752 who came to Franklin Co, NC. DETAILS FROM Pg 141 & 142

William Strickland and his unidentified wife may have had at least one child:

## CROSS FILE:

- △ I. William Strickland  
to AHT 1707
- △ A. Mathew Strickland  
to AHT 1752  
MA 5 JAN 1774  
(Bute Co, NC)
- △ MARY PERRY
- △ D/o JOHN PERRY)
- △ 1- John P. Strickland

I. Richard U, III - Head of Class  
△ A. BUCKNER U

- 30 i. (possibly) MATHEW<sup>†</sup> STRICKLAND, born say 1752 in Edgecombe County, North Carolina. He married MARY PERRY, daughter of John Perry,<sup>143</sup> in Bute County, North Carolina, on 5 January 1774.<sup>144</sup> He died in Wake County, North Carolina, on 18 July 1828.<sup>145</sup> Mary died on 25 May 1817 at age sixty-five or sixty-six.<sup>146</sup> Mathew first appeared in records as a resident of Granville County, North Carolina, when he purchased land on Little River Creek in Johnston County on 1 February 1765.<sup>147</sup> Mathew's land apparently fell into Wake County when it was created from Johnston, Cumberland, and Orange in 1771. Mathew brought Hardy Griffin, an orphan, to the Wake County Court on September 1772 to have him bound to him as an apprentice.<sup>148</sup> The Wake County tax assessor charged Mathew for 1,911 acres and three slaves 1782.<sup>149</sup> The 1790 federal census schedule appears to account for all seven children Mathew named in his will.<sup>150</sup> Mathew regularly served on juries during the 1790s. In September 1795, he was delinquent for jury duty,<sup>151</sup> but he was later excused.<sup>152</sup> Mathew failed to show up again six months later, and that was the last time he appeared in jury lists.<sup>153</sup> In February 1810, Mathew and his son John P. were defendants in a suit by John Pace over the use of Buckner Upchurch as a worker. The plaintiff won the suit.<sup>154</sup> Mathew wrote his will in Wake County on 7 May 1826.<sup>155</sup> He died there on 18 July 1828.<sup>156</sup>

JOHN PERRY STRICKLAND

HERITAGE OF MARY PAMELA STRICKLAND "PAM" - FROM HER EMAIL OF 18 DEC 2011 TO RPU (WHICH SEE FOR MORE) - RPU 19 DEC 2011

I. ROBERT BRACEWELL (REV) WILL 15 FEB 1667 (VA) MEM. BURGESSSES 1653 - NAD  
A. RICHARD BRASWELL - WILL 28 JUL 1724 (JOW) MD (L) SARAH 300A BEFORE 1836 10 NOV

II. ANN BRASWELL MD (L) MATTHEW STRICKLAND - WILL 17 JUL 1730 (JOW)  
THEY SELLENHERITED LAND 1714, 1718. HE & BROTHERS. DIVIDE THEIR  
FATHER'S LAND 4 AUG 1699 (JOW) FAT = "OLD" MATTHEW STRICKLAND d < 1699

[ANN MD (2ND) JOHN EDWARD BY 22 JAN 1732 - HIS WIFE 27 APR 1748]

A. JACOB STRICKLAND d SPRING 1790 (NASH CO, NC) WILL 18 AUG 1788 (NC, NC)  
MD (L) LUCRETIA? - -

A. MARKE STRICKLAND

A. HARDY STRICKLAND

A. SOLOMAN STRICKLAND

A. ELIZAH STRICKLAND

A. MATTHEW STRICKLAND, SR.  
HE BUYS 700 A JOHNSTON  
CO, NC 1 FEB 1765

In 1791 sells 160 A to  
Stephen Pearce which land  
adjoining W. BRO Matthew Strickland

These mother line close in  
the Moccasin Creek Area (WC &  
FC, NC)

They both are on TAX ROLLS  
Capt Norton's Dist 1792, 1793, 1794  
& 1799 - Franklin CO, NC

BONDSMAN - JOHN RICHARDS  
WIT - THOMAS MACHEN

MD 5 JAN 1774 (L) MARY PERRY 1814

(I) MARY STRICKLAND - OLDEST DAU

(II) - - STRICKLAND (F) MD (L) WILLIAM NORTON

(III) JOHN PERRY STRICKLAND - ONLY TWO SONS

(IV) MATTHEW STRICKLAND, JR - MD 22 NOV 1811 (L) ELIZABETH 1ST OF  
ON 1850 CENSUS - PANOLA CO, MS BAPT 1791 (NO MARRIOTT - 3 WIVES  
WILL - 1850 (PANOLA CO, MS) (BUR FREDONIA CEM, COMO, MS)

(A) JACOB LEONIDAS STRICKLAND b 1831 (NC) - YOUNGEST SON

(B) GEORGE AUGUSTUS STRICKLAND b NEAR RALEIGH, NC - LEFT  
MS WINTER 1866 FOR TX - ON 1870 CENSUS - CORYELL CO, TX d TX  
(BUR. POST OAK CEM, OGLESBY, CORYELL CO, TX)

MD 3 NOV 1839 (MARSHALL CO, MS) MARTHA ANN HOUSE (BUR AS  
INDS)

(1) CORNWELL SIDNEY STRICKLAND d 13 OCT 1925 (WACO, TX) (BUR AS  
FAT)

MD 28 NOV 1875 (CORYELL CO, TX) ZOURA JEMIMA CULPEPPER  
d 13 FEB 1928 (WACO, TX) (BUR AS IND)

(2) ALEXANDER CONWELL STRICKLAND, SR d FT WORTH, TX (BUR AS  
FAT)

MD 10 JUN 1915 (TX) MARY ELIZABETH HENDERSON (BUR AS  
INDS)

(a) ACS, JR - AN ONLY CHILD b 20 DEC 1920 (LIMESTONE CO, TX)  
(BUR - AS FAT) MD 28 FEB 19XX (TULSA, OK) BEBA MAY POOL

(A) CHARLES ANDREW  
SEYMOUR  
(B) ROBB DAVID  
SEYMOUR

(VI) MARY PAMELA STRICKLAND b 6 SEP 1943  
MD (1ST) 31 OCT 1961 (EL PASO, TX) CIRAS. LEE SEYMOUR 1977  
MD (2ND) 17 MAR 1979 (LAS CRUCES, NM) CLARENCE LLOYD RAY d 1998  
MD (3RD) 18 MAY 2002 (LAS CRUCES, NM) AUSTIN LAFAYETTE VICK



JOHN P

STRICKLAND

WAKE CO, NC COUNTY COURT MINUTES - BOOK VII  
1808-1811; BOOK PG = ; WEYNETTE PARKS NAVO PG =

[139] [233]<sup>x</sup> MON 20 FEB 1809

A deed from William Ray to Abel U [Abel U, Sr] was proven  
by William High

[148] [242]<sup>x</sup> TUE 21 FEB 1809

A deed from Tempy Wood to Jesse Byrd was proven  
by BURGESS U [BURTIS U]

[215] [25]<sup>x</sup> WED 23 AUG 1809

A deed from Nathan U [NATHAN U, I] to Matthew  
Strickland proven by Nathan Marsey

[284] [94]<sup>x</sup> THUR 22 FEB 1810

John Pace to the use of Buchner U vs John P.  
Strickland & Matthew Strickland. judgement rendered  
heretofore, on motion of Pelff by his Atty N.  
Seawell, Esqr. judgement and securities. Exon. to  
issue. This money to be paid into office  
{NEEDS CLARIFICATION - RPU}

[334] [144]<sup>x</sup> WED 22 AUG 1810

John U was reported by John Robertson to  
be among about 2 dozen named individuals  
an indolment - However, after his name  
was written "removed". Districts are named  
but the indolments are not linked to districts.  
{Assume this John U is John U, VII - RPU}

JOHN P

STRICKLAND

WELL:

Wahl Co, NC

Deed Bk "REC 22" Pg 121 File 612

written 7 JUN 1823 - probated AUG 1831

Stephens Pearce to his heirs  
(y Wahl)

witness:  
John P. Strickland  
Strickland Perry  
William Hopkin  
John C. Marriott

300 Acres for life to wife Elizabeth Pearce

↳ including old plantations in Franklin Co, NC  
lying on North side of Meckerson Creek  
& adjoining lands of  
Phyllis Pearce  
John Carpenter

310 Acres lying on each side of the  
south prong of Meckerson Creek -  
a part in Wahl & a part in Franklin

& adjoining lands of  
Jesse Bunn heirs (he deceased)  
Nathan Pearce

The plantations where I now  
live

To: Calvin Stallings

Bryant Walter Stallings

To Elizabeth Stallings - the plantation  
where I now live

Goods & Assets to y dau

Charlotte (Pearce) Uphams  
Elizabeth (Pearce) Carpenter  
Mary (Pearce) Perry  
Cherry (Pearce) Denton

- "Descendants of Matthew Strickland (1648-1696) through Four Generations" N.C. Genealogical Society Journal Vol 34 No 2 Pages 111-140 MAY 2008  
 From this article the final proposed descendant was Matthew Strickland b Abt 1752 d 18 JUL 1828. That portion of the article pertaining to him is reproduced below (pg 141, 142)  
 He was a key progenitor of the Stricklands of Dunn's Fork, Franklin Co, NC who interacted with the Upchurches 1750-1850.  
 Also, he is a likely progenitor of SSA (wife of RPA).

## CROSSFILE:

- △ William Strickland and his unidentified wife may have had at least one child:

## I △ MATTHEW STRICKLAND

b 1752 (EDGECOMBE CO, NC) d 18 JUL 1828 (WAKE CO, NC)  
 mD 5 JAN 1774 (BUTE CO, NC)

## △ MARY PERRY

b Abt 1851 (?)  
 d 25 MAY 1817

△ A. JOHN P. STRICKLAND

## △ HARDY GRIFFIN

## △ JOHN PACE

## △ BUCKNER U. 1810

- 30 i. (possibly) MATHEW<sup>1</sup> STRICKLAND, born say 1752 in Edgecombe County, North Carolina. He married MARY PERRY, daughter of John Perry,<sup>143</sup> in Bute County, North Carolina, on 5 January 1774.<sup>144</sup> He died in Wake County, North Carolina, on 18 July 1828.<sup>145</sup> Mary died on 25 May 1817 at age sixty-five or sixty-six.<sup>146</sup> Mathew first appeared in records as a resident of Granville County, North Carolina, when he purchased land on Little River Creek in Johnston County on 1 February 1765.<sup>147</sup> Mathew's land apparently fell into Wake County when it was created from Johnston, Cumberland, and Orange in 1771. Mathew brought Hardy Griffin, an orphan, to the Wake County Court on September 1772 to have him bound to him as an apprentice.<sup>148</sup> The Wake County tax assessor charged Mathew for 1,911 acres and three slaves 1782.<sup>149</sup> The 1790 federal census schedule appears to account for all seven children Mathew named in his will.<sup>150</sup> Mathew regularly served on juries during the 1790s. In September 1795, he was delinquent for jury duty,<sup>151</sup> but he was later excused.<sup>152</sup> Mathew failed to show up again six months later, and that was the last time he appeared in jury lists.<sup>153</sup> In February 1810, Mathew and his son John P. were defendants in a suit by John Pace over the use of Buckner Upchurch as a worker. The plaintiff won the suit.<sup>154</sup> Mathew wrote his will in Wake County on 7 May 1826.<sup>155</sup> He died there on 18 July 1828.<sup>156</sup>

JOHN P. STRICKLAND

① See Will of Stephen Pearce written 23 JUN 1823  
(Wake Co, NC) Probated AUG 1831.

Stephen Pearce names his wife Elizabeth (—) Pearce  
& 4 sons & a daughter-in-law & 2 grs.

John P. Strickland witnessed the will &  
Matthew Strickland was the Executor.

① Quincy J. Stricklin and Pearl Johnson and had 2 sons. Quincy is son of George Stricklin of the John W III / Samuel W Subdan. (29, Pg 230) Quincy was b 1891 (29, Pg 231) - Susannah W Linn  
 ↑ Per ② below Quincy J. Stricklin is really John Quincy Stricklin - will use the latter - RPH)

② From: The Bramlet Family - 1979 (44, Pg 226)

John Quincy Stricklin b 7 SEP 1891 (near Raleigh, IL) and 7 NOV 1915 Pearl B. Johnson b 22 FEB 1895 (near Raleigh, IL). John is a retired farmer. He was a foreman at the Beering Mine for 35 years. He resides at R 3, Eldorado, IL and considers himself "one-quarter Bramlet". He and Pearl are members of the First Baptist Church at Eldorado, IL. They have two children

③ see ItA 6 MAR 1995 Paula Jean Hannah to RPH

JQSN d 30 SEP 1979 according to a funeral card & sam.

# JOHN ROBERT STRICKLAND

①

⑬

FAMILY EDGE PLUS

PEDIGREE OF ROSCOE LEE STRICKLAND III

31 Mar 1996

----- Continuation Chart 1 -----

From: Roscoe L. Strickland III,  
1010 S. Saunders St.,  
Raleigh, NC 27603 919-834-2100

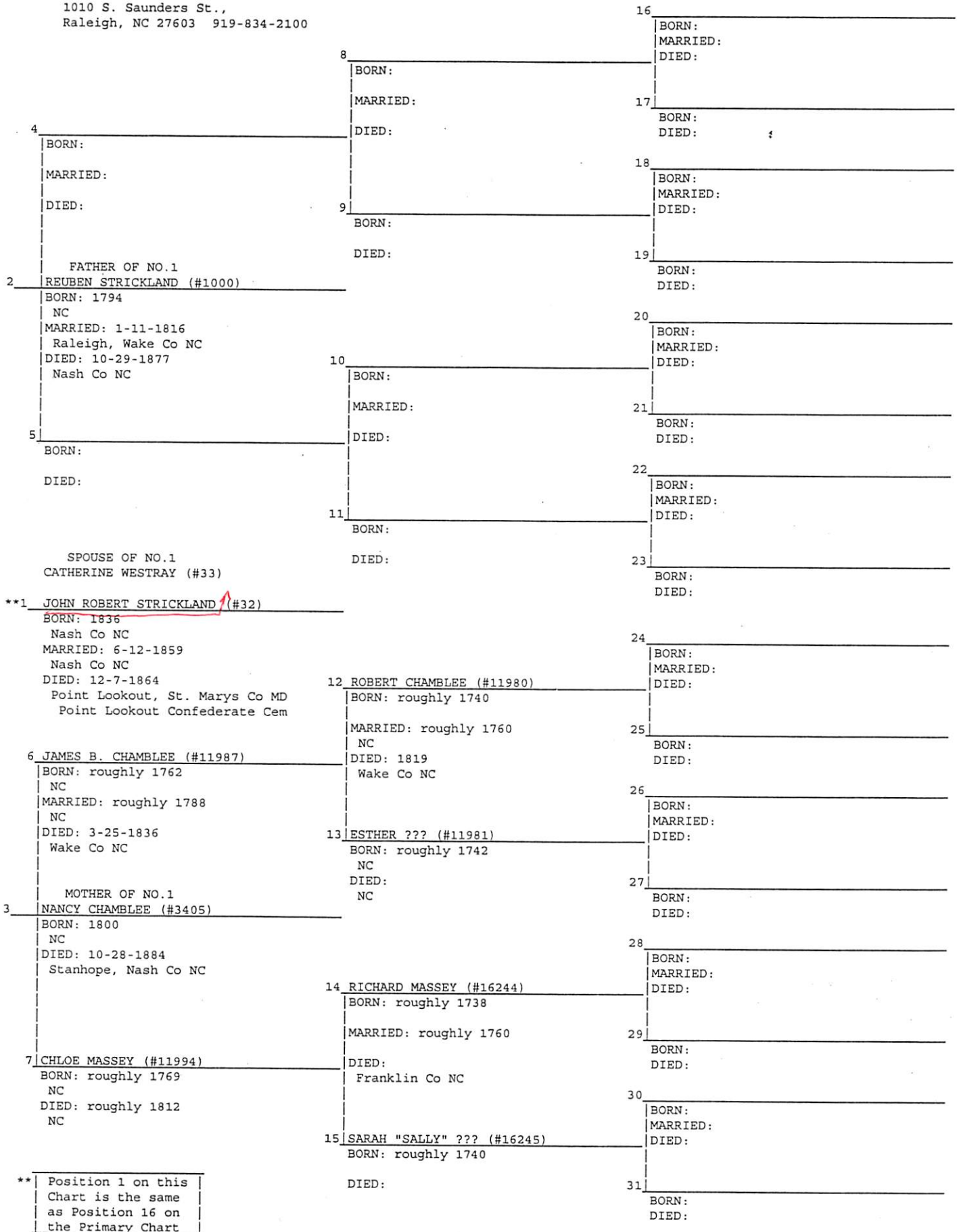

\*\* Position 1 on this Chart is the same as Position 16 on the Primary Chart

# JOHN ROBERT STRICKLAND

(2)

(12)

FAMILY EDGE PLUS

PEDIGREE OF ROSCOE LEE STRICKLAND III

31 Mar 1996

----- Primary Chart -----

From: Roscoe L. Strickland III,  
1010 S. Saunders St.,  
Raleigh, NC 27603 919-834-2100

<p>4 <u>ROSCOE LEE STRICKLAND (#8)</u> BORN: 10-5-1881 Nash Co NC MARRIED: 12-29-1909 Nash Co NC DIED: 1-27-1976 Livingston, Essex Co NJ Fairmount Mausoleum</p> <p>FATHER OF NO.1</p>	<p>8 <u>ALSEY TAYLOR STRICKLAND (#16)</u> BORN: 4-19-1860 Nash Co NC MARRIED: 1-9-1881 Wake Co NC DIED: 12-12-1933 Nash Co NC Bailey Cem</p>	<p>16 <u>JOHN ROBERT STRICKLAND (#32)</u> B: 1836 Nash Co NC M: 6-12-1859 Nash Co NC D: 12-7-1864 Point L+, St. Marys Co MD Point Lookout Confederate Cem</p>	<p>1</p>
<p>2 <u>ROSCOE LEE STRICKLAND JR. (#4)</u> BORN: 12-21-1917 Newark, Essex Co NJ MARRIED: 12-27-1947 Richmond, VA DIED:</p>	<p>9 <u>GENEVA ANN BERGERON (#17)</u> BORN: 4-12-1862 Nash Co NC DIED: 7-14-1948 Nash Co NC Bailey Cem</p>	<p>17 <u>CATHERINE WESTRAY (#33)</u> B: 1830 Nash Co NC D: 1918 Nash Co NC Bailey Cem</p>	<p>2</p>
<p>5 <u>ALMA MORGAN (#9)</u> BORN: 12-13-1884 Nash Co NC DIED: 12-9-1975 Livingston, Essex Co NJ Fairmount Mausoleum</p>	<p>10 <u>GEORGE WASHINGTON MORGAN (#18)</u> BORN: 11-5-1851 Nash Co NC MARRIED: 10-7-1877 NC DIED: 1-5-1923 Nash Co NC Bailey Cem</p>	<p>18 <u>WILLIAM BENJAMIN BERGERON (#34)</u> B: 9-12-1822 Greene Co NC M: 2-5-1852 NC D: 10-24-1870 Nash Co NC</p>	<p>3</p>
<p>1 <u>ROSCOE LEE STRICKLAND III (#2)</u> BORN: 11-6-1952 Murfreesboro, Rutherford Co TN MARRIED:  DIED:</p>	<p>11 <u>FEREBEE LAFAYETTE "FATIE" FINCH (#19)</u> BORN: 10-20-1860 Nash Co NC DIED: 4-15-1929 Wilson, Wilson Co NC Bailey Cem</p>	<p>19 <u>DEMARIS BUNN (#35)</u> B: 6-28-1834 Wake Co NC D: 8-13-1927 Nash Co NC</p>	<p>4</p>
<p>6 <u>PLATO TRACY DURHAM (#10)</u> BORN: 9-10-1873 Shelby, Cleveland Co NC MARRIED: 4-24-1906 Rockingham, Richmond Co NC DIED: 2-10-1930 Emory University, DeKalb Co GA Fairview Cem</p> <p>MOTHER OF NO.1</p>	<p>12 <u>PLATO DURHAM (#20)</u> BORN: 9-20-1840 High Shoals (no+, Rutherford Co NC MARRIED: 4-9-1868 NC DIED: 11-9-1875 Shelby, Cleveland Co NC Sunset Cem</p>	<p>20 <u>JOHN JACKSON "JACK" MORGAN (#36)</u> B: 2-8-1816 Nash Co NC M: 11-13-1849 Nash Co NC D: 5-17-1900 Nash Co NC</p>	<p>5</p>
<p>3 <u>LUCY COLE DURHAM (#5)</u> BORN: 7-30-1925 Emory University, DeKalb Co GA DIED:</p>	<p>13 <u>CATHARINE LEONORA "NORA" TRACY (#21)</u> BORN: 2-14-1845 Cedar Springs, Spartanburg Co SC DIED: 4-19-1933 Gastonia, Gaston Co NC Oakwood Cem</p>	<p>21 <u>MARTHA ANN WESTRAY (#37)</u> B: 4-17-1823 Nash Co NC D: 2-17-1860 Nash Co NC</p>	<p>6</p>
<p>7 <u>LUCY COLE (#11)</u> BORN: 6-30-1882 Rocky Mount, Edgecombe Co NC DIED: 9-19-1958 Richmond, VA Fairview Cem</p>	<p>14 <u>JOHN NELSON COLE (#22)</u> BORN: 2-10-1852 Franklin Co NC MARRIED: 1-1-1879 Mecklenburg Co VA DIED: 1-1-1915 Raleigh, Wake Co NC Fairview Cem</p>	<p>22 <u>IRVIN FINCH (#38)</u> B: 11-24-1795 Nash Co NC M: 5-26-1858 Nash Co NC D: 7-24-1880 Nash Co NC Bailey Cem</p>	<p>7</p>
	<p>15 <u>ELIZABETH MARSHALL JONES (#23)</u> BORN: 10-10-1855 Mecklenburg Co VA DIED: 6-28-1925 Emory University, DeKalb Co GA Fairview Cem</p>	<p>23 <u>FEREBEE LAFAYETTE STRICKLAND (#47)</u> B: roughly 1825 Nash Co NC D: 11-22-1860 Nash Co NC Bailey Cem</p>	<p>8</p>
		<p>24 <u>MICAJAH DURHAM (#40)</u> B: 11-11-1804 Rutherford Co NC M: 4-9-1835 Rutherford Co NC D: 5-6-1864 Battle of the Wildern+, VA Battle of the Wilderness Cem</p>	<p>9</p>
		<p>25 <u>ESTHER McDOWELL BAXTER (#41)</u> B: 2-19-1817 Rutherford Co NC D: 2-12-1868 Rutherford Co NC Sunset Cem</p>	<p>10</p>
		<p>26 <u>JAMES WRIGHT TRACY (#42)</u> B: 12-1-1819 Spartanburg Co SC M: 4-24-1844 D: 1-6-1896 Kings Mo+, Cleveland Co NC El Bethel Methodist Church Cem</p>	<p>11</p>
		<p>27 <u>REGINA MINERVA STONE (#43)</u> B: 1-6-1824 Spartanburg Co SC D: 8-21-1894 Kings M+, Cleveland Co NC El Bethel Methodist Church Cem</p>	<p>12</p>
		<p>28 <u>DOCTOR COLE (#44)</u> B: 6-6-1798 Granville Co NC M: 12-15-1841 Granville Co NC D: 2-1859 Franklin Co NC White Sulphur Springs Cem</p>	<p>13</p>
		<p>29 <u>MARY ANN JONES (#45)</u> B: 12-24-1815 Warren Co NC D: 1859 Franklin Co NC White Sulphur Springs Cem</p>	<p>14</p>
		<p>30 <u>THOMAS LUDWELL JONES (#46)</u> B: 6-26-1822 Mecklenburg Co VA M: 2-17-1852 Mecklenburg Co VA D: 12-17-1895 Raleigh, Wake Co NC</p>	<p>15</p>
		<p>31 <u>MARY PURYEAR (#17626)</u> B: 1829 Mecklenburg Co VA D: 1856 Mecklenburg Co VA</p>	<p>16</p>

Cont.

on

JOHN RUSKIN STRICKLAND

① see Strickland Scene Vol 5 Pg 75 1984

I. Sampson Strickland, Sr and Christina —

A. Abigail Powell Strickland, Sr.

1. Abel Strickland h 17 OCT 1803

a. John Ruskin Strickland h 27 NOV 1850  
(Perkins Co, AL) m Martha J. Clayton



○ Zebulon Record THUR 3AUG1995 Zebulon, NC

I. - - Strickland

A. John W. Strickland ↑ "Bill"

md (1) Daisy L. —

1. Joe Strickland md (1) Paulette —
2. Ruth Strickland  
md (1) Willard Brantley
3. Linda Strickland  
md (1) Nichey Brown
4. Sherry Strickland  
md (1) Tony Mullen
5. Molly — — (stepdan)  
md (1) Billy Perry.

**John W. Strickland**

John "Bill" W. Strickland, 83, of Spring Hope, formerly of Zebulon, died Sunday, July 30. Graveside service was Wednesday, Aug. 2, at Spring Hope Memorial Gardens.

Strickland was a retired plumber and electrician.

Surviving: wife, Daisy L. Strickland; son and daughter-in-law, Joe and Paulette Strickland of Wendell; daughters and sons-in-law, Ruth and Willard Brantley of Middlesex, Linda and Nicky Brown of Bailey, Sherry and Tony Mullen of Spring Hope; step-daughter and son-in-law, Molly and Billy Perry of Zebulon; six grandchildren; three great-grandchildren.

Arrangements by Strickland Funeral Home of Wendell.

JOHN W

STRICKLAND

○ Zebulon Record THUR 29 JUL 1999 Zebulon, NC

I. - - KELBAUGH

A. Charles Alvis Kelbaugh

1. Terry Kelbaugh

2. Tanya " m.d. John W.

3. Dashi<sup>YUG</sup> Earl "

4. David Lee "

B. Mary Alice Kelbaugh

C. Lawrence Kelbaugh

D. Walter Lee Kelbaugh

John W.  
Strickland

**Charles Alvis Kelbaugh**

Charles Alvis "Al" Kelbaugh, 60, of Zebulon, died Thursday, July 22. Funeral was Saturday, July 24, at Massey Funeral Home. Burial was at Nannie Orchard Cemetery, Zebulon.

He was an employee of Privette's Grocery in Pilot. He was preceded in death by a son, Terry Kelbaugh.

Surviving: daughter and son-in-law, Tanya and John W. Strickland of Middlesex; sons, Dwayne Earl Kelbaugh of Wake Forest, David Lee Kelbaugh of Youngsville; sister, Mary Alice Johnson of Dunn; brothers, Lawrence "Bud" Kelbaugh of Raleigh, Walter Lee Kelbaugh of Apex; special friend, Edna Privette of Pilot; five grandchildren.

○ Zelulon Record THUR 3 AUG 1995 Zelulon, NC

# Brown and Warren marry

Christina Dey Warren of Middlesex and Lloyd Ashley Brown of Bailey were united in marriage in a garden gazebo ceremony Saturday, July 22, at the home of the bridegroom's parents in Bailey. The private ceremony was officiated by the Rev. Ron Deans.

The bride is the daughter of Kenneth Warren of Middlesex, and Allen and Joyce Smith of Bailey. Parents of the bridegroom are Mr. and Mrs. Nicky Brown of Bailey.

Grandparents of the bridegroom are Josephine Brown of Middlesex, and Mr. and Mrs. John W. Strickland of Spring Hope.

Escorted by her father, the bride wore

The bridegroom chose his father to be his best man.

The bridegroom wore a traditional black tuxedo, with a boutonniere of white stephanotis.

White magnolia garlands, ferns and ivory bows adorned the gazebo, garden gates and lampposts.

The bride is a graduate of Southern Nash Senior High School and is currently pursuing an industrial engineering degree at East Carolina University. She is employed as a quality assurance clerk at Fawn Industries in Middlesex. Her husband is a graduate of Southern Nash Senior High School and is employed at Auto Stereo, Rocky Mount.

After a trip to Myrtle Beach, S.C., the couple will make their home near Sims.

### Reception

After the ceremony, a reception was held at the home of the bridegroom's parents.



Mr. and Mrs. Lloyd Ashley Brown  
Christina Dey Warren

I. Kenneth Warren

A. Christina Dey Warren II

II Also dau of:  
Allen - Smith  
m& ( ) Joyce - -

I. -- Brown  
m& ( ) Josephine --

A. Nicky Brown  
m& ( ) -- Strickland  
I. Lloyd Ashley Brown.

X. John W.  
Strickland



- ① John W. Stricklin, b 1839, d. 1919 (Bur. Raleigh, IL). He was husband of Martha Bramlet, b. 20 Jun 1844, d. 1926 (Bur. bus.) Martha Bramlet is of the John III / Samuel U. Subler. Bur Masonic Cem, Raleigh, IL. They had 7 children. (28, Pg 226) - Susannah U. Linn
- ② From: The Bramlet Family - 1979 (44, Pg 226)
- John W. Stricklin † b 3 FEB 1839 (IL) & 17 JUL 1919 (Bur - Masonic Cem., Raleigh, IL) [son of Isham Stricklin and Mathilda A. -] md 21 OCT 1863 (Saline Co, IL) Martha Bramlet b 20 JUN 1844 (Gallatin - now Saline Co, IL) & 20 FEB 1926 (Bur - AS HVS). They had eight children. John † was a prominent farmer near Eldorado, IL.

JOHN WILLIAM STRICKLAND

○ From Its 31 MAR 1996 Roscoe Lee Strickland, III D ROR

- I. Jacob Strickland "Jakie" b 1805 (NC) & 1858 (Nash Co, NC)  
 md 1827 (NC) Elizabeth Mauring Finch "Betsey" b 1804 (Nash Co, NC) & NC
  - A. Francis H. W. Strickland (M) b 1828 (Nash Co, NC) & before 1864
  - B. Sallie M. Strickland b 1829 (Nash Co, NC) & Nash Co, NC
  - C. Claiborne Mahanney Jacob Strickland (M) b 1831  
 (Nash Co, NC) md 30 AUG 1855 (Nash Co, NC) Margaret  
 A. M. Strickland b 1837
  - D. Walter R. Strickland b abt 1833 (Nash Co, NC)
  - E. Margaret C. Strickland b 1835 (Nash Co, NC) md 5 JUN  
 1863 (Nash Co, NC) Augustus Sanders "Evi" b abt 1835
  - F. Mahala Ann Strickland b 28 SEP 1837 (Nash Co, NC)  
 & 28 MAR 1919 md 15 MAR 1860 (Nash Co, NC) James  
 Madison Strickland b 28 FEB 1822 & 3 MAR 1882
  - G. John William Strickland b 1839 (Nash Co, NC)
  - H. Wymore Strickland b abt 1848 (Nash Co, NC)

ANCESTORS  
OF SSU



JOHNNIE H.

STRICKLAND

BOOK: STRICKLAND RECORDS AND FAMILY GROUPS CARLA TATE ZOO?

WAKE CO, NC RECORDS - PG 26-397 - ITEMS OF INTEREST TO RPU

Pg 281- 1900 CENSUS

Swift Creek Township

p. 214A <sup>△</sup>Margaret E. Strickland (b. 6/1881) (widow) daughter of <sup>△</sup>William A. (b. 6/1834) and Tranquilla H. Keith (b. 8/1854). She had had 1 child, still living, Johnie H. Strickland (b. 5/1899). All were born in North Carolina. <sup>△</sup>

Pg 393- 1930 CENSUS

Swift Creek Township

p. 43A <sup>△</sup>James W. Strickland (37)(married at age 31)(garage machinist)(veteran), and <sup>△</sup>Ethel U. (38)(married at age 31)(bookkeeper at fuel company). He was an owner of land. Both were born in North Carolina as were their parents. They lived at 272 Raleigh Road and Catholic Orphanage Road.

Q: IS ETHEL U AN UPCHURCH ? - RPU

JOHNNIE

STRICKLAND

① Zelundon Record 7 NOV 20 OCT 1994 Zelundon, NC

Navy Petty Officer First Class John E. Strickland, son of Johnnie and Danielle Strickland of Middlesex, recently departed for a four-month deployment to South America aboard the guided missile frigate USS Samuel B. Roberts to participate in the 35th annual UNITAS exercise with nine South American navies.

Strickland is sailing around South America after joining four other U.S. Navy ships near Puerto

Rico and is expected to stop in Argentina, Chile, Peru, Ecuador and Colombia.

During the deployment, Strickland and fellow crew members will train in communications, engineering, damage control, ship handling and navigation. The exercises are designed to strengthen the coordination between U.S. and South American naval forces. After the exercise, Strickland will transit the Panama Canal before returning to Norfolk, Va., in December. He joined the Navy in December 1976.

JOHNNIE D

STRICKLAND

① Zelulon Record THUR 16 FEB 1995 Zelulon, NC

Navy Petty Officer 2nd Class **Curtis R. Arrington**, a 1980 graduate of Bunn High School, and Navy Petty Officer 1st Class **John E. Strickland**, son of Johnnie D. and Danielle L. Strickland of Middlesex, have returned from a five-month overseas deployment around South America with the guided missile frigate USS Samuel B. Roberts.

The journey took them completely around South America to participate in the 35th annual UNITAS deployment with nine South American navies.

They spent the majority of their time at sea training in communications, engineering, damage control, ship handling and navigation with the other South American units. Near the southern tip of South America, their unit sailed through the Straits of Magellan and headed north along the Pacific coast before passing through the Panama Canal and into the Caribbean Sea for the return home to Norfolk, Va.

During the deployment, Strickland visited nine countries including Venezuela, Brazil, Uruguay, Argentina, Chile, Peru, Ecuador, Panama and Colombia. Arrington visited all but Uruguay.

Their involvement in the UNITAS exercise demonstrates the ability of U.S. naval forces to serve as the cornerstone of international coalitions, the press release stated.

Strickland joined the Navy in December 1976. Arrington joined in August 1980.

I. Johnnie D. Strickland  
and Danielle L. ———  
A. John E. Strickland

---

I. Curtis R. Arrington



Zeblun Record THUR 21 SEP 1985 Zeblun, NC

# Baines and Strickland wed

Kimberly D. Strickland of Middlesex and Thomas S. Baines of Bailey were united in marriage July 30 at Rocky Cross Baptist Church. The double-ring ceremony was performed by the Rev. Ronnie Snead.

The bride is the daughter of Mr. and Mrs. Johnny Strickland of Middlesex. Parents of the bridegroom are Mr. and Mrs. W.T. Baines of Bailey.

The bride's grandparents are Mr. and Mrs. Coylee Strickland and Barbara Strickland, all of Middlesex. Grandparents of the bridegroom are Mr. and Mrs. Carl Mitchell and Annie Mae Baines, all of Bailey.

Given in marriage by her father, the bride wore

She was attended by Leslie M. Mitchell of Bailey as maid of honor. Bridesmaids were Kimberly B. Pierce of Bailey, sister of the bridegroom; Pam Bass of Zebulon; Karen Boughman of Wendell; and Judy Figuera of Middlesex, cousin of the bride.

Nicole Mitchell and Brittney Mitchell of Bailey were the flower girls. The ring bearer was Brandon Pierce of Bailey, nephew of the bridegroom.

The bridegroom chose his father to be his best man. Ushers were Randall Woodruff of Bailey; Brent Glover of Bailey; Chad Strickland of Middlesex, brother of the bride; Gary Pierce of Bailey, brother-in-law of the bridegroom; Todd Mitchell of Bailey; Jan Mitchell of Bailey; and Jason Lewis of Middlesex, brother of the bride.

Wedding music was presented by Amy Boykin, pianist and soloist; and the bride's father, soloist.

Jane Mitchell directed the wedding, and Jackie Strickland directed the reception. Vickie Strickland kept the guest register. Gretchen Strickland coordinated the flowers and decorations.

The bride is a graduate of Southern Nash Senior High School. She is the assistant director of Tiny Tots Daycare.



Mr. and Mrs. Thomas S. Baines  
Kimberly D. Strickland

Her husband is a graduate of Southern Nash Senior High School and is employed by Owens and Minor Inc. of Raleigh.

After a wedding trip, the couple will make their home in the Rocky Cross community.

### Reception

A reception was given by family and friends.

### Rehearsal dinner

The bridegroom-elect's family held a rehearsal dinner

I. Coylee Strickland  
md () Barbara --

A. Johnny Strickland ↑

A. Kimberly D. Strickland ← mo →

B. Chad Strickland

C. Jason Lewis

I - - Baines  
md () Annie Mae -

A. W.T. Baine  
md () - - Mitchell

1. Thomas S. Baines

2. Kimberly Baines

md () Gary Pierce

Carl Mitchell ↑

JOHNNY

STRICKLAND

① Zebulon Record THUR 9 MAY 1996 Zebulon, NC

I. — — STRICKLAND

A. LAFOLIA ANN STRICKLAND

M & C) — — LAMBERT

1. MARY ANN LAMBERT

M & C) — — BISSETTE

B. IDA MAE STRICKLAND

M & C) — — LILES

C. KATIE STRICKLAND

M & C) — — AYCOCK

D. DOROTHY STRICKLAND

M & C) — — BAUCOM

E. WELLS STRICKLAND

F. DANNY STRICKLAND

G. DONNIE STRICKLAND

H. JOHNNY STRICKLAND ↑

**Lafolia Ann S. Lambert**

Lafolia Ann Strickland Lambert, 66, of Clayton, died Saturday, May 4. Funeral was Monday, May 6, at L. Harold Poole Funeral Service chapel. Burial was at Gethsemane Memorial Gardens, Zebulon.

Surviving: daughter, Mary Ann Bissette of Raleigh; sisters, Ida Mae Liles of Zebulon, Katie Aycock of Wilson, Dorothy Baucom of Knightdale; brothers, Willis Strickland and Danny Strickland of Zebulon, Donnie Strickland of Knightdale, Johnny Strickland of Clayton; four grandchildren; four great-grandchildren.

JOHNNY

STRICKLAND

0 Zebulon Road THUR 23 SEP 1993 Zebulon, NC



**Master technician**

Contributed photo

Johnny Strickland (left) of J&M Chevrolet, Oldsmobile, Geo in Zebulon was recently awarded the distinction of master technician for outstanding service and achievement. In order to qualify for the award, Strickland was judged according to test scores and work performance. There are only 1,000 master technicians nationwide. Presenting the award is Jerry Koenders, J&M service manager.

JOHNNY

STRICKLAND

① Zebulon Record THUR 21 JAN 1993 Zebulon, NC

## Local guitarist hits inauguration stage

By DENA BOYETTE HEIGHT  
Record Staff Writer

Johnny Strickland of Zebulon has played his music for all types of crowds — from small gatherings at local functions to a much larger crowd at the Hard Rock Cafe at the Skydome in Toronto, Canada.

But yesterday's performance, well, that's one gig Strickland and his band will not soon forget. The band, Harmless Error, was invited to play at the Grass Roots Party as a part of President Bill Clinton's inaugural festivities in Washington, D.C.

To say the least, the band "is pretty excited. It's quite an honor," said Strickland this past Monday afternoon before leaving for his trip.

Strickland, who is a shop foreman at J&M Chevrolet in Zebulon, said the band has been together for four years and describes the type of music they play as Southern rock/rhythm and blues.

"We play Allman Brothers, Stevie Ray Vaughan, the Rolling Stones, groups like that," he said, explaining the band began as a "throw-together jam session for a weekend party" and they've been together ever since.

Counting him, the band consists of seven members. Surprisingly, all but Strickland and one other are lawyers. His brother, Don Strickland, and Doug Abrams, are attorneys with the Raleigh law firm of Blanchard, Twiggs, Abrams and Strickland.

Also practicing law during the day and rocking by night are Rick Hunter, Joe Edwards and Jay Trehy. Linda Reilich, who is a teacher, is the lead vocalist.

It was through Abrams' "connections" as an attorney that the band began playing at state and national lawyer conferences, said

Johnny Strickland. The band has played three straight years at the North Carolina Academy of Trial Lawyers Conference at Myrtle Beach, S.C. "Doug is also like our manager."

Johnny Strickland, who plays bass guitar for the band and assists with vocals, said "for the most part, the band members are Clinton supporters." In addition, the group is doubly excited about the inaugural performance because the performance, at \$30 a head, was completely sold out.

So those hanging out last night at the Grass Roots Party at the Ramada Renaissance Hotel in Washington, D.C., got a chance to hear the sounds of Harmless Error and possibly see a special guest performer on stage.

Johnny Strickland said he wasn't sure if Clinton was going to join the band, "but they told us to have a saxophone there just in case."

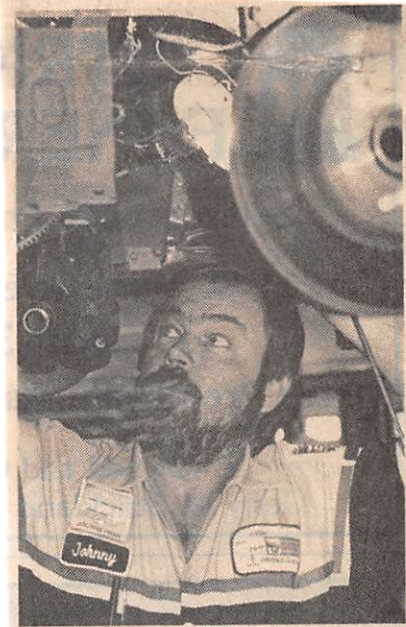

### Tuning up

Johnny Strickland tunes up cars during the day and his guitar at night.

JONATHAN VANN STRICKLAND

① Zebulon Record THUR 13 APR 2000 Zebulon, NC

I. T. L. VANN

A. VANN  
M&C) A. ROWLAND  
STRICKLAND, JR

1. JONATHAN VANN  
STRICKLAND  
M&C) ASHLEIGH  
KAY STRICKLAND



Ashleigh Kay Allen

## Allen and Strickland

Mr. and Mrs. Jerry D. Allen of Williamsport, Pa., announce the engagement of their daughter, Ashleigh Kay Allen of Astoria, N.Y., to Jonathan Vann Strickland of Brooklyn, N.Y., the son of Mr. and Mrs. A. Rowland Strickland Jr. of Stantonsburg.

Grandparents of the bridegroom are Mrs. T.L. Vann of Zebulon and the late T.L. Vann, and Mrs. A.R. Strickland of Middlesex and the late A.R. Strickland.

The wedding will be held at 11 a.m. April 29 in South Williamsport, Pa.

JONATHAN VANN STRICKLAND

○ Zebulon Record THUR 5 AUG 1999 Zebulon, NC

JONATHAN VANN STRICKLAND

TALMADGE L. VANN

MARY HALL

ARMIE R. STRICKLAND

### ***Strickland is magna cum laude grad***

Jonathan Vann Strickland of Stantonsburg graduated magna cum laude from Wake Forest May 17 with his bachelor of science and master of science degrees in accountancy and finance.

At Wake Forest, he participated in Club Baseball and the Karate Club. He was a resident adviser, student shuttle manager, and president of the Accounting Society and treasurer of the Finance Club.

In July, he will affiliate with Lehman Brothers in Manhattan, N.Y. Strickland is the grandson of Erdine Lee Vann of Zebulon and the late Talmadge L. Vann, and Mary Hall Strickland of Middlesex and the late Armie R. Strickland.

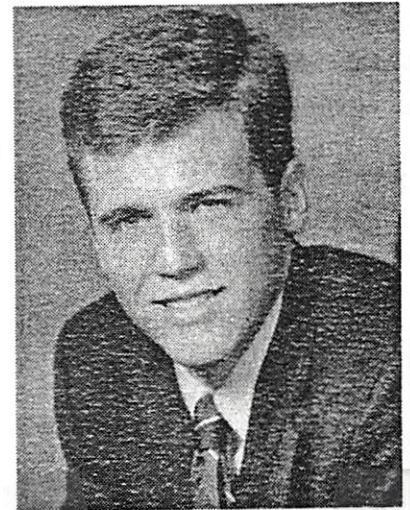

Jonathan Vann Strickland

BOOK: STRICKLAND RECORDS AND FAMILY GROUPS CARLA TATE ZOO

WAKE CO, NC RECORDS - PG 26-397 - ITEMS OF INTEREST TO RPH

1. PG 27-<sup>△</sup> Sampson Strickland, first Strickland in WC, NC had Land Grant near Rogers K Road. After 1772 moved to land of his nephew<sup>△</sup> Elisha Strickland on Moccasin Creek. [The 700 Acre I suppose - RPH]
- 2 PG 28- 1778 Land Grant of 73 Acres on both sides of Moccasin Creek to<sup>□</sup> Elisha Strickland - Pg 28 Copied for profile of Elisha.
- 3 Pg 30, 31 1779 Land Grant 640 Acres on Moccasin Creek to<sup>□</sup> Elisha Strickland - Copy to his profile - LAND NOT LATER FOUND - ABORTED?
4. 1779 Land Grant 640 Acres to Joseph Strickland<sup>△</sup> - on South side of Moccasin Creek - Pg 32, 33 - Not extracted.
5. 1782 or 1783 Tax Records - Capt Earp's Nestor - 9 STRICKLANDS listed with acre, value. [It seems quite likely this includes both sides of Moccasin Creek as between 1771 & 1787 Wake had both sides. Fully extracted - Pg 33] - one of the 9: <sup>△</sup> Jacob Strickland. Next article on pg 33 shows <sup>△</sup> Charles U witnessed his 1783 marriage.
6. Sampson Strickland d 15 MAR 1782 - Subsequent sale shows <sup>△</sup> Moses U & Charles U present - Pg 36-38 - Extracted
7. Pg 39 - will of LOT STRICKLAND written 31 DEC 1784 witnessed by <sup>△</sup> Obediah Strickland and <sup>△</sup> Benjamin U mentions Brothers <sup>△</sup> Matthew Strickland & <sup>△</sup> Bragel Strickland & MORT Chusehanea -
8. Pg 55-57 - Inventory of Estate of Elisha Strickland - 1780 Strickland Adms. Present at Sale: Benjamin U, Nathan U, <sup>□</sup> Moses U, <sup>△</sup> James U [E], <sup>□</sup> Charles U
9. Pg 111 - Sale - Estate of <sup>△</sup> Marnaduke Strickland 16 MAR 1837 BUCKLEY U [BURKEL] U present.
- 10 Pg 201 - Sale Estate of <sup>△</sup> Bryant Strickland - 15 NOV 1860 <sup>□</sup> UPCHURCH SMITH PRESENT
- 11 Pg 246 - Sale Estate of Mary Strickland 2 DEC 1878 <sup>□</sup> WALSHURCH SMITH Present
- 12 Pg 254 - Sale Estate of <sup>△</sup> Samuel D. Strickland 29 DEC 1879 <sup>△</sup> TOM U Present

○ In the MAY, AUG, NOV ISSUES OF N. C. GEN. SOC JOURNAL 2008 Forrest D. King authored articles on 4 Generations of Stricklands Starting with MATTHEW STRICKLAND b. ABT 1648 The AUG Issue gave details on the 9 Children of Jacob Strickland b. ABT 1715. It appears that some of these 9 Children had a linkage to the Mocoson Creek Area of Wake/Franklin Co, NC. So a separate extract sheet is being prepared for each of the 9 - RPH 11 NOV 2008

- I. Matthew Strickland b. ABT 1648  
 A. Matthew Strickland b. ABT 1671
1. Jacob Strickland  
 b. ABT 1715 - An ancestor  
 of Sallaine (Sledge) Gresham  
 a. Child of Jacob
  2. Sampson Strickland  
 b. ABT 1724 - Also an  
 ancestor of Sallaine  
 (Sledge) Gresham

iii. ELISHA STRICKLAND, born say 1741 in Isle of Wight County, Virginia. He married a woman who remains unidentified by 1765 in Johnston County, North Carolina. He died in Wake County, North Carolina, after 23 February 1795.<sup>82</sup> Elisha purchased seven hundred acres in Johnston County on both sides of Mocoson Creek at a branch of Little River on 22 July 1761.<sup>83</sup> A Joseph Strickland was a chain carrier when this patent was surveyed.<sup>84</sup> This Joseph was most likely Elisha's uncle. Elisha may have been the "Elijah Strickland" mentioned in the estate records of Robert Cade in Bute County on 3 June 1769.<sup>85</sup> Elisha lived in the part of Johnston County that became a part of Wake County in 1771. The county court appointed him a constable there on 3 September 1772.<sup>86</sup> He did not purchase any more land until the Revolutionary War period, when he bought quite a bit of land, including 640 acres on Turkey Creek in Nash County on the county line on 29 March 1780.<sup>87</sup> By 1785, he started disposing of his property in Wake County on Mocoson Creek by selling 117 acres to Jesse Bunn.<sup>88</sup> He served on a jury to locate a new road from near John Dunn's place to the Tarborough Road on 22 June 1787.<sup>89</sup> He wrote his will on 23 February 1795 in Wake County, and he died by September 1795, when it was proved.<sup>90</sup>



○ In the MAY, AUG, NOV ISSUES OF N. C. GEN. SOC. JOURNAL 2008  
 Forest D King authored  
 articles on 4 generations  
 of Stricklands starting  
 with MATTHEW STRICKLAND  
 b APT 1648. In the  
 AUG issue two items  
 noted here concerned the  
 Moccasin Creek Area of  
 Wake/Franklin Co, NC  
 as follows:

I. Matthew Strickland  
 b APT 1648

A. Matthew Strickland  
 b APT 1671 - Two  
 of his sons - Joseph  
 b APT 1715 and  
 Sampson b APT  
 1724 were ancestors  
 of Eva Salloune  
 Sledge (wife of  
 RPH) - See separate  
 extract

B. William Strickland  
 b APT 1673

1. William Strickland  
 b APT 1704

△ a. Joseph Strickland  
 b APT 1732

2. Matthew Strickland  
 b APT 1706

△ a. Frederick  
 Strickland  
 b APT 1732

AUG ISSUE PG 306

JOSEPH STRICKLAND, born say 1732 in Bertie County, North Carolina. He died at an unknown date. Joseph is first of record when he and his brother Jacob were chain carriers when a tract of land in Northampton County was surveyed on 30 October 1753.<sup>84</sup> Joseph was a member of Nathaniel Bradford's militia company with his brothers Isaac and Jacob (see Table 2). He may have been the Joseph who purchased land in "Bladen or Anson" County on the west side of Drowning Creek on Bay Pond adjoining Jacob Strickland on 11 March 1775.<sup>85</sup> This Joseph disappears from the Bladen County tax lists shortly thereafter. There are at least two possibilities as to where he went. A Joseph Strickland patented 640 acres on Moccasin Creek in Wake County, North Carolina, on 9 June 1779.<sup>86</sup> A Joseph Strickland, Sr., appears in the reconstructed 1790 Georgia census.<sup>87</sup> The Joseph of the Bladen County area is hard to differentiate from other Josephs of the fifth generation.

AUG ISSUE PG 312

(possibly) FREDERICK STRICKLAND, born circa 1760 in Johnston County, North Carolina.<sup>133</sup> He married MARY (GIBSON?), probably in Johnston County.<sup>134</sup> He died in Lawrence County, Tennessee, on 1 November 1825.<sup>135</sup> Frederick enlisted in the Continental Line in the last year of the Revolutionary War. He served under Captain Winn Dickson in both North Carolina and South Carolina.<sup>136</sup> Frederick owed tax on two hundred acres in 1782 in Wake County, North Carolina.<sup>137</sup> He lived in Wake County when the 1790 federal census was taken.<sup>138</sup> Frederick granted a power of attorney to Godfrey Fowler on 26 May 1792 to collect his final settlement with the United States government for \$90 for his service in the Revolutionary War from the Comptroller of North Carolina.<sup>139</sup> Frederick was involved with several suits with Charles Upchurch, and he had to pay the plaintiff, plus court costs, on 5 June 1793.<sup>140</sup> A court record dated 19 December 1797 showed that he still owned land in Wake County.<sup>141</sup> Sometime after that, Frederick relocated to Lawrence County, Tennessee. He filed certified affidavits there in August 1818 for the War Department for his Revolutionary War military pension application.<sup>142</sup> His discharge papers were lost or destroyed. He stated that he was in "indigent circumstances" and that he needed "the assistance and support of his Country." Frederick filed a follow-up petition on 5 January 1824.<sup>143</sup> He was paid \$14.70 in 1824, and he died the following year.

JOSEPH

STRICKLAND

○ RE LAND GRANTS ON BOTH SIDES OF MOCCASIN CREEK BEFORE JOHNSTON COUNTY, NC GAVE LAND TO BECOME WAKE & FRANKLIN COUNTIES

FROM: Strickland Records and Family Groups By Carol Tate 2007  
Items below from Grant to <sup>△</sup>Elisha Strickland (see her Briefs).

Elisha Strickland Grant 22 JUL 1761 for 700 Acres  
To include Improvements of Elisha Strickland  
and <sup>△</sup>Joseph Medlin

Plat Dated 19 JAN 1761 - Chain Bease <sup>△</sup>Joseph Strickland,  
<sup>△</sup>Jesse Adams, <sup>△</sup>Charles Young, Surveyor

Shape = 1 mile wide & 1.09375 miles N45.

witnesses: <sup>△</sup>Robert Ranney; <sup>△</sup>John Atkins

A second 700 Acres 2 SEP 1762 Land Warrant

to <sup>△</sup>Joseph Womac & <sup>△</sup>Theophilus Womac  
Jury <sup>△</sup>Joseph Perry & Elisha Strickland.

signed Robert Ranney - Granted 1 APR 1863

RPA NOTE: The above 1400 acres are an important  
land component of the Moccasin Creek Area  
prior to the creation of Wake Co, NC in 1771

JOSEPH

STRICKLAND

○ ABSTRACT OF RECORD OF WILLS, INVENTORIES,  
SETTLEMENT OF ESTATES - VOLUME I 1771-1802

WAKE CO, NC - FRANCES HOLLOWAY WYNNE - [BOOK B]

PG 47

STRICKLAND, Lot Will R. 11 Apr 1785 p 45 Δ  
 In the name of God amen. Brother Brazel STRICKLAND: 5L Δ  
 specie. Brother Matthew STRICKLAND: 10L specie. Mother Δ  
 Christianna STRICKLAND: residue of estate. 31 Dec 1784. □  
 Lot (X) Strickland □  
 Executors: Obediah STRICKLAND, Benjamin UPCHURCH Δ+Δ  
 Witnesses: Abil(X) STRICKLAND (Jurat) Joseph STRICKLAND Δ+Δ  
 (Jurat)

JOSEPH

STRICKLAND

WAKE CO, NC COUNTY COURT MINUTES BOOK II  
1787-1792; BOOK PG = ; WEYNETTE PARKS HAUN PG =

[NOTE: AT SOME DATE IN 1787 PRESENT-DAY MOCCASIN  
CREEK AREA WAS SHIFTED FROM WAKE CO TO FRANKLIN  
CO; HENCE SOME OF THE UPCHURCH ENTRIES FOR BOOK II  
WAKE CO MAY BE IN PRESENT DAY FRANKLIN CO - RPM]

Book II contained 8 entries in which one or more  
Upchurch names appeared. In 2 of these entries  
a larger group of names appeared as shown below:

[20] [330] 4 JUN 1787 Nathan U is one of 22 people authorized  
to lay off a road (in present day Franklin Co, NC)

Ordered that a Road be laid off from the end of the Road that leads from Smithfield to  
Wake County Line to Pettiepool MASSEYS ford on Mockerson Creek at Franklin line and that  
the following persons or any Twelve of them be a Jury to lay off said Road (towit)

James BOLTON	Josiah CRUOPE	Robert CHAMBER	James BUTLER
Nathan STRICKLAD	<u>Joseph STRICKLAND</u>	Zedrick MASSEY	Hezekiah MASSEY
John BAGWELL	Burwell CARPENTER	James MORPHUS	John PULLIN
Othal? GREEN?	David FILGOE	Benjamin BURNN	Israel PRIVITH
Wm. PRIVITH	Nathan UPCHURCH	Daniel BAGWELL	Thomas PULLEM
Abner STRICKLAND	John BUNN or any Twelve of them lay off Said Rode. Issued.		

[55] [434] TUE AFTER 1ST MON SEP 1790 Nathan U is one of  
16 people authorized to alter/create a road from  
Franklin Co line

Sundry Inhabitants of Wake having Petitioned for a Road leading &c. from Frankln  
County line &c. ordered that said Road be altered and that the following Jury alter the  
same towit,

James BUTLER	Benjn. BUNN	James BUNN
<u>Joseph STRICKLAND</u>	Federick MASSEY	Nathan STRICKLAND
Hezekiah MASSEY	Daniel BAGWELL	Burwell CARPENTER
William MASSEY	Israel PREVITT	Nathan UPCHURCH
Bennit BODDIE or any twelve of them.	Sampson STRICKLAND	Elisha STRICKLAND
		John PENDERGRASS and

[NOTE THAT 10 OF THE NAMES IN THE 1787 LIST ALSO  
APPER IN THE 1790 LIST

JOSEPH

STRICKLAND

○ <sup>△</sup> WARREN CO, NC RECORDS VOL I BY MARY HINTON (DUKE) KERR

On 10 OCT 2007 RPA visited the Franklin Co NC Public Library in Franklin Co, Sawdurg, NC and extracted a book with the above title. - Richard U is mentioned on pages 19 & 25. [Given the dates of 1869 & 1870 it can be assumed this is RICHARD U, II - RPA]

Pg 19 #85 Estate Report for <sup>△</sup> Robert Code, 51 AVE 1769 COURT  
<sup>△</sup> James Alford, Administrator. 1769 Dates = 12 MAR, 4 AVE, 3 JUN

Names mentioned: <sup>△</sup> Richard U [II] ; <sup>△</sup> Charles Gilmore  
<sup>△</sup> Capt John Fenell ; <sup>△</sup> Floyd Williams  
<sup>△</sup> Wm Wardall ; <sup>△</sup> Col Jeffreys  
<sup>△</sup> Joseph Strickland ; <sup>△</sup> Army Code

Pg 25 #141 Estate of Robert Code, 51 - 15 AVE 1770, James Alford, Adm.  
Paid Richard U [II] and others

reprinted with permission  
 Theron Smith 1976 [MASSSET RESEARCHER]  
 Samuel C. Rowan's second land grant (listed as Sampson Strickland on map)

E = East  
 S = Survey  
 G = Grant

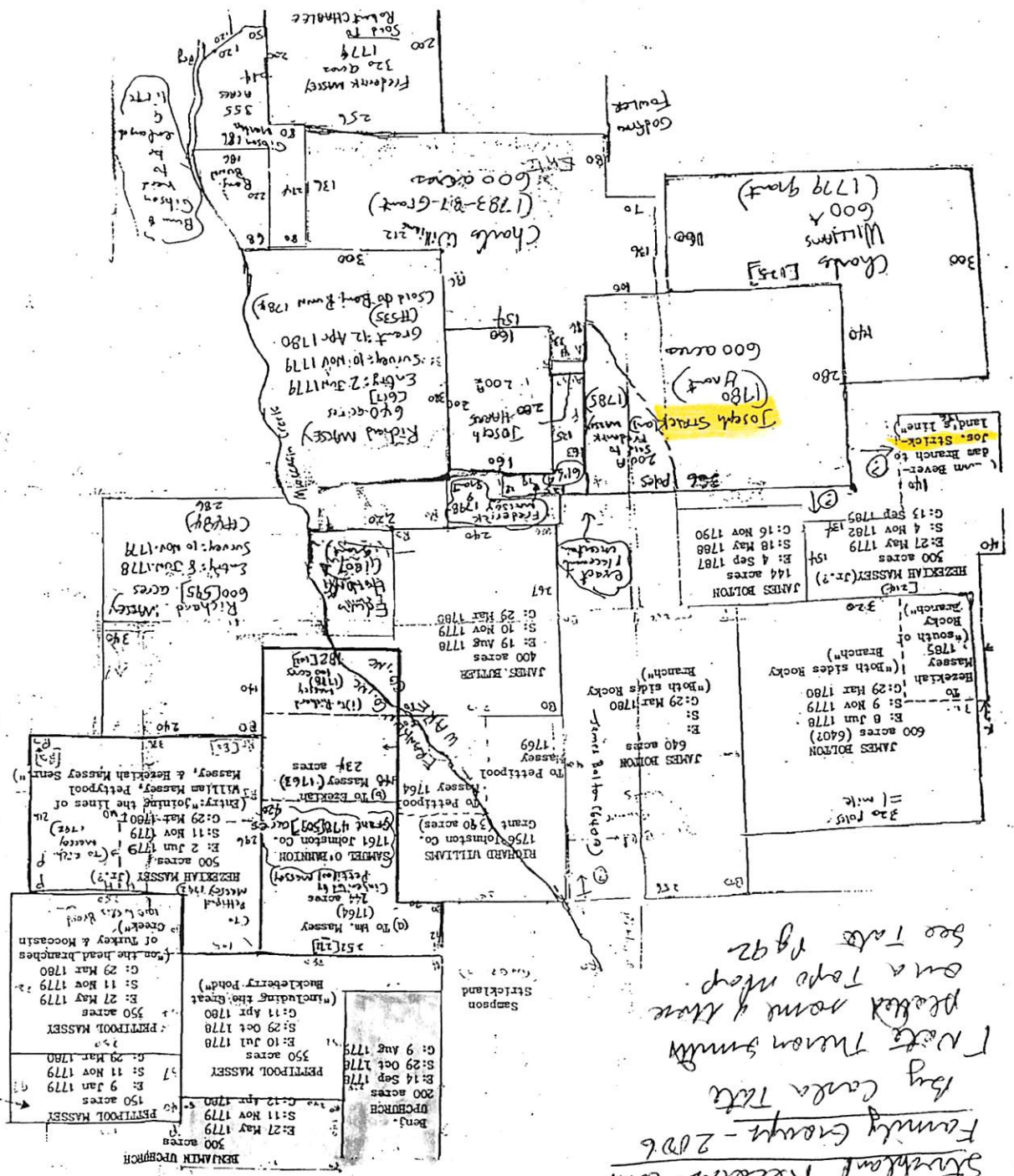

From pg 91 of  
 Strickland Research and  
 Family Group - 2006  
 by Carla Tate  
 Note Theron Smith  
 plotted some of these  
 on a topo map  
 See Tate pg 92

JOSEPH STRICKLAND

ARTICLE: "Possible COOPER Siblings of Colonial Edgecombe County, NC" By Timothy W. Rackley. N. C. Genealogical Society Journal Vol 37 No 2 May 2011 - Pgs 131-142 - RPH 11 AUG 2011

This article tracks Matthew Strickland in VA and his descendants into NC plus the arrival of the COOPERS from England → VA → NC with eventual land ownership near MOMMEYER in Nash Co., NC. These people were inching their way to the MOCCASIN CREEK AREA - hence of interest to RPH & to SSA as Batchelor relatives of hers were related to COOPERS.

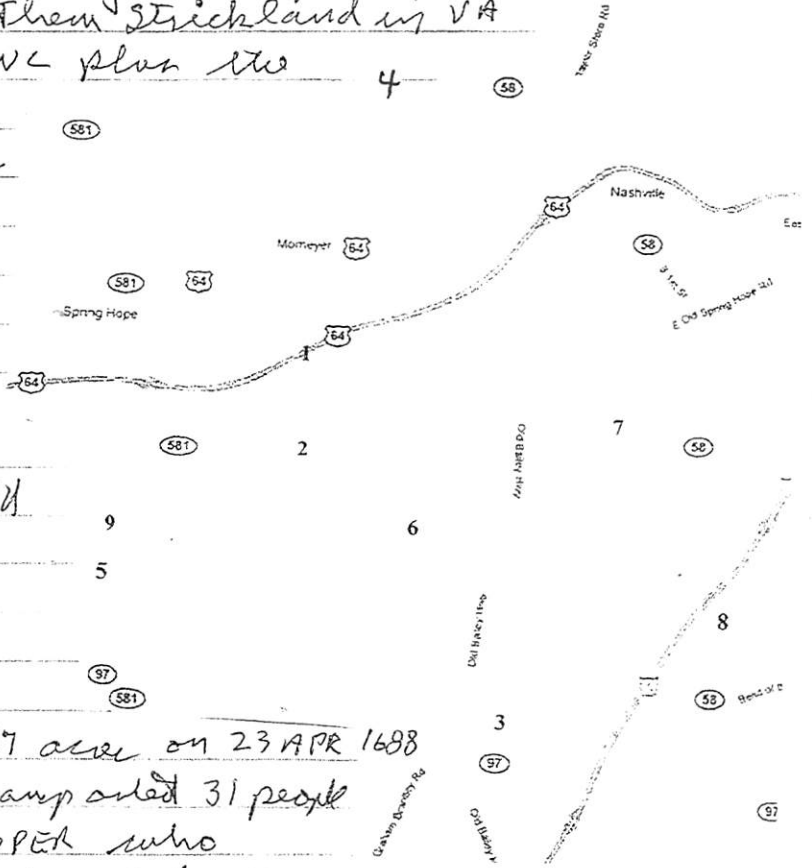

SOME EXCERPTS:

JOHN SANDFORD patented 1517 acres on 23 APR 1688 in Norfolk Co., VA and transported 31 people including MATTHEW COOPER who in 1730 with ARTHUR TAYOR in Isle of Wight Co., VA witnessed the will of MATTHEW STRICKLAND

I. MATTHEW STRICKLAND d 1730 (Isle of Wight Co., VA)

- Δ A. Matthew S; B. Sampson S - Mentions in Nash found 1777
- Δ Δ C. Sarah S; D. Elizabeth S. md David Cooper
- Δ Δ E. Ann S; F. Jane S; G. Wm S 14 MAY 1748 bought 150 A at "3" adjoining two former S.
- Δ H. Jacob S 14 MAY 1748 bought 150 A at "3" did the 1790
- Δ I. Joseph S 19 NOV 1748 bought 150 A in present day
- Δ J. NASH Co - died there 1781; J. John S - 5 MAR 1863 bought 450 A at "6" on Sapona creek. Sold 9 MAY 1765
- Δ Δ witnesses MARCOM COOPER & JAMES TUCKER

I. MATTHEW COOPER → 30 JUN 1760 PATENTED 510 A at "9"

- Δ A. DAVID COOPER - HAD SON MARCOM WHO MD SARAH JACKSON
- Δ B. NATHANIEL COOPER → D/O GEO. J
- Δ MD L ELIZABETH BOON 110 MAR 1748 200 A Sumpter on Sapona Creek Co
- Δ C. JOSEPH COOPER → JOHN LEMON - Thoma Tucke F/o Willaby Tucke Chas bears

- 1. Andrew Ross survey 10 March 1748  
E 120 A WILLEN YD  
DAN SMITH & NOS W. TUCKER
- 2. William Henry survey 11 March 1748  
3 27 A SADDY CRK
- 3. William Strickland and Joseph Strickland land purchase 14 May 1748
- 4. David Cooper Peachtree Creek land 19 November 1751 - 25 August 1755  
100 A FROM JONAS WILDER
- 5. David Cooper Tar River land 16 May 1755 - 25 November 1773
- 6. John Strickland land 5 March 1763 - 9 May 1765
- 7. Marcum Cooper first land purchase 22 October 1764
- 8. George Jackson land purchase 11 June 1764
- 9. James Taylor's land

JOSEPH LANE - SURVEYOR  
CHAIN BEARERS: JAMES ROSS  
DAVID COOPER

○ From the 31 MAR 1996 Rose Lee Strickland, III to RPH

I. James Madison Strickland b 28 FEB 1822 (NC) d 3 MAR 1882  
(farmer) md 15 MAR 1860 (Nash Co, NC) Mahala Ann Strickland  
b 28 SEP 1839 (Nash Co, NC) d 28 MAR 1915 :

A. Daniel Strickland b abt 1861 (Nash Co, NC)

B. John Strickland b abt 1863 (Nash Co, NC)

C. Sue Strickland b abt 1865 (Nash Co, NC)

D. Mary Strickland b abt 1867 (Nash Co, NC)

E. Octavia Strickland b abt 1869 (Nash Co, NC)

F. Sallie Strickland b 17 FEB 1870 (Nash Co, NC)

d 17 APR 1950 (NC) (Bur-Sledge Family Cem. Edge  
of Lake Royal, Franklin Co, NC) md abt 1890

(NC) John Turner Sledge b 13 JUN 1865 d 7 JUN 1926

G. Martha Strickland b abt 1873 (Nash Co, NC)

H. Dora Deborah Strickland b abt 1875 (Nash Co, NC)

d 1956 (Nash Co, NC) md abt 1895 (Nash Co, NC)

Elena Thipp Whitley b abt 1873

F. Joseph Strickland b abt 1877 (Nash Co, NC)

SSA  
Ameyton

→



○ From Its 31 MAR 1996 Release See Strickland, III EDKON

I. Matthew Strickland b abt 1668

A. Matthew Strickland b 1702 (Isle of Wight Co, VA)  
d 1790 (Nash Co, NC)

B. Jacob Strickland b abt 1704 (Isle of Wight Co, VA)  
d 1790 (Nash Co, NC) m abt 1726 Lucretia Patton  
b abt 1706

C. Joseph Strickland b 1706 (Isle of Wight Co, VA) d 1781  
(Nash Co, NC) m abt 1728 Frances Brown b abt 1708

D. Sarah Ann Strickland b 1709 (Isle of Wight Co, VA)  
m abt 1729 (approx) M. A. McWhorter b abt 1707

E. Anna Strickland b 1711 (Isle of Wight Co, VA) m abt  
1731 William Gray b abt 1709

F. Elizabeth Strickland b 1713 (Isle of Wight Co, VA)

G. Jane Strickland b 1716 (Isle of Wight Co, VA)

H. John Strickland b 1719 (Isle of Wight Co, VA)

I. William Strickland b 1721 (Isle of Wight Co, VA)  
d 1786 (Northampton Co, VA)

ANCESTORS OF → SSU } J. Sampson Strickland b 1723 (Isle of Wight Co, VA)  
d 1781 (Wake Co, NC) m abt 1755 Christiana  
Alford McKenney b abt 1735

○ From Ltr 3) MAR 1996 Roscoe Lee Strickland, III to RPL

- I. Matthew Strickland b abt 1640 d 1696 (Isle of Wight Co, VA)  
 md abt 1665 Elizabeth - - b abt 1645
- A. Matthew Strickland b abt 1668 d 1730 (Isle of Wight, VA)  
 md abt 1700 (Isle of Wight Co, VA) Ann Braswell b abt 1680
- B. William Strickland b abt 1670 d 1728 (Beaufort Co, NC)  
 md abt 1696 Olive Pittman b abt 1675
- C. Samuel Strickland b abt 1672 d 178-1720 (Isle  
 of Wight Co, VA) md abt 1698 Abigail - - b abt 1676
- D. John Strickland b abt 1674
- E. Joseph Strickland b abt 1676

JOSEPH

STRICKLAND

○ WAKE CO, NC/FRAWKLEID CO, NC TAX LIST IN LTR 19 MAR 1996  
 WILLA MAE BOLTON TO RPU

Wake County, N.C. Tax List 1782 or 1783: Capt. William Earp's Dist.  
 Microfilm: N.C. C.R. '99.701.1 (as transcribed by T. Smith)  
 (Includes area of Wake Co. north of Moccasin Creek which became Franklin Co. in 1786/87)

Frame 0085	no. acres	Frame 0086	Frame 0087		
Floyd Williams Jr.	100	Lodwick Alford	4600	Hezekiah Massey	132
Pettipool Massey	1440	Frederick Smith	185	James Bolton	1290
[Fre]derick Massey	320	James Butler	400	James Pace	838
[Huck]man Williams	300	Hezekiah Massey Jr	900	Thomas Lewis	--
Jacob Wheeler	--	William Massey	--	Christiandy Strickland	250
Nehemiah Williams	250	Daniel Bagwell	150	William Walker	100
Micajah Wills	--	Jacob Segraves	100	Jacob Fowler	400
John Walker	--	Joseph Wheeler	168	David Horton	1700
Godfrey Fowler	1040	Joseph Broadway	200	David Horton Jr	200
Edward Parish Sr.	200	James Rutherford	520	Charles Rollins	200
Samuel Talbord	--	Charles Upchurch	70	Thomas Ingram	300
Charles Williams	300	Julius Johnston	740	James Perry	265
Nathan Pierce	440	Thomas Gary/Gay	300	Henry Fason	70
Floyd Williams	450	Israel Privit	790	Mosiais Jones	1-5
John Harris	--	Richard Upchurch Jr	150	Joshua Garrets (?)	50
William Wheeler	100	Randel Roades	500	William Reynolds	300
Philip Pierce	250	William Bryan	150	Jesse Earp	640
David Cooper	640	William A Fowler	331	[Ro]bert Chambley	480
Nathan Wieland	450	William Ray	1100	Isaac Chambley	--
William Cooper	--	James Conn	500	John Bunn	300
William Pace	200	Jesse Brodway	100	Benjamin Bryan	220
John Brewer Jr	--	Richard Earp	400	Daniel Rogers	320
Stephen Pierce	250	Dempsey Sumner	--	?William Voden	400
David Bunn	200	Elisha Strickland	917	Matthew Strickland	1911
William Parish	235	Jacob Strickland	300	Nathaniel Perry	100
Edward Paish Jr	--	John Ledbetter	600	Drury Dunn	490
		James Pierce	200	Benjamin Upchurch	661
		Richard Pierce	---	Martin Hall	244
		Richard Massey	1290	Samuel Bryan	--
		Hezekiah Massey	132	Frederick Strickland	200
				Peter Hopkins	1380
				<u>Joseph Strickland</u>	240
				Nathan Hall	200
				Daniel Ray	--

JOSEPH

STRICKLAND

① Zebulon Record TADU 28 MAR 1992 Zebulon, NC

Marine Lance Cpl. Leonel H. Saballos was recently promoted to his present rank while serving with the 2nd Combat Engineer Battalion, 2nd Marine Division at Camp Lejeune. His wife, Sandra, is the daughter of Joseph and Margaret Strickland of Zebulon.

JOSEPH STRICKLAND

① See Strickland Gene Vol 5 Pg 75 1784

I. Sampson Strickland, Sr and Christina —

A. Joseph Strickland ↑

B. Lett Strickland d 1785 - His will was  
witnessed by Benjamin N. and by  
Joseph Strickland ↑

② See Ltr 27 APR 1785 Eddie Wernoch @ RPH

The will of Lett Strickland was written 31 DEC 1784  
in Wake Co, NC.

Family based on obit of Melba Edwards who d 26 SEP 1997 +  
 1920 & 1930 Census & Input of Rosalie Jynell Sykes - RPU 3 DEC 2010

- I. Annie Virginia Vick b 26 SEP 1882 ( ) d 4 NOV 1953 ( ) → d/o Temperance Jane Jones of Ito Richard U, III / Sion U SC - Cynthia U Sene
- Δ Ma ( ) McNALCUS CLYDE EDWARDS b 1881 ( ) d 1 SEP 1952
- Δ A. Roger Lee Edwards b 1904 d < 1997 "RANER" "RASSER"
- Δ B. Iva L. Edwards - b 1906 ( ) d 2 MAR 2001
- Δ C. Melvin Elmo Edwards b 1907 ( ) d < 1997
- Δ D. Effie V. Edwards b 1908 ( ) d < 1997  
Ma ( ) - - BRASWELL
- Δ E. Johnnie Thomas Edwards b 1910 ( ) d < 1997
- Δ F. Onnie Edwards (F) b 1915 ( ) SL 1997. WILMINGTON NC  
Ma ( ) - - COLTHORPE
- Δ G. Willard Hugh Edwards b 1916 ( ) d < 1997
- Δ H. Annie Clyde Edwards b 1918 ( ) SL 1997  
Ma ( ) - - BANKS SPRING HOPE
- Δ I. Raymond Earl Edwards b 1920 ( ) d < 1997
- Δ J. Melba Edwards b 3 JUL 1921 ( ) d 26 SEP 1997 ( Brodhead, WI) ( Bur. Pineview Cem, near Rocky Mount, NC)  
Ma (1st) ( ) - - STRICKLAND  
Ma (2nd) ( ) - - PIERCE
- Δ 1. Bobby Joe Strickland b ( ) d < 1997
- Δ 2. Sylvia Faye Strickland b ( ) d < 1997
- Δ 3. Brenda Strickland | LIVING IN BRODHEAD, WI 1997  
Ma ( ) DON OLIN
- Δ 4. Joseph H. Strickland - SL 1997 | KNIGHTDALE NC  
Ma ( ) JUDY L. - -

1920 CENSUS - NASH CO, NC - MANNINGS TWP

Name	BOBN	Age
<u>M Clyde Edwards</u>	HEAD	1881 39
<u>Annie V Edwards</u>	WIF	1883 37
<u>Raner Lee Edwards</u>	SON	1909 16
<u>Iver L Edwards</u>	DAU	1906 14
<u>Melvin E Edwards</u>	SON	1907 13
<u>Effie V Edwards</u>	DAU	1908 12
<u>Johnnie T Edwards</u>	SON	1910 10
<u>Onnie J Edwards</u>	DAU	1915 5
<u>Williard H Edwards</u>	SON	1916 4 [4 5/12]
<u>Annie C Edwards</u>	DAU	1918 2 [2 5/12]
<u>Raymond E Edwards</u>	SON	1920 0 [3/12]

ZEBULON RECORD THUR 2 OCT 1997 Zebulon, NC

Melba Edwards Strickland Pierce

Melba Edwards Strickland Pierce, 76, of Brodhead, Wis., died Friday, Sept. 26. Funeral was Wednesday, Oct. 1, at Johnson Funeral Home, Fairview Road, Rocky Mount. Grave-side service was at Pineview Cemetery.

She was born July 3, 1921, and was the daughter of the late McNal-cus Clyde Edwards and Annie Vick Edwards. She was a longtime member of First Baptist Church of Rocky Mount. Professionally, she served as a Licensed Practical Nurse, and an insurance agent and manager.

She was predeceased by her brothers, Raymond Earl Edwards, Rasser Lee Edwards, Melvin Elmo Edwards, Willard Hugh Edwards, Johnnie Thomas Edwards; sister, Effie Edwards Braswell; son, Bobby Joe Strickland; daughter, Sylvia Faye Strickland.

Surviving: daughter and son-in-law, Brenda S. and Don Olin of Brodhead, Wis.; son and daughter-in-law, Joseph H. and Judy L. Strickland of Knightdale; four grandchildren; one great-grandchild; sisters, Iva L Edwards and Annie Clyde E. Banks of Spring Hope, Onnie E. Colthorpe of Wilmington.

1930 CENSUS NASH CO, NC - MANNINGS TWP

Name, MO 20/17	BORN	Age
<u>Clyde M Edwards</u>	HEAD	1881 49
<u>Annie V Edwards</u>	WIF	1884 46
<u>Ina Edwards</u>	DAU	1906 24
<u>Johnnie Edwards</u>	SON	1910 20
<u>Onnie Edwards</u>	DAU	1915 15
<u>Willard Edwards</u>	SON	1916 14
<u>Annie C Edwards</u>	DAU	1918 12
<u>Raymond Edwards</u>	SON	1920 10
<u>Mella Edwards</u>	DAU	1922 8

○ From: ZEBULON RECORD THUR 8 JAN 1998 Zebulon, NC

I. Jasper W. Strickland ↑

md () Tempie Woodruff

A. J. W. Strickland

B. Precelle Strickland

C. Betty Mozelle Strickland II

md () Will Upchurch Jr

i. Shirley Ann

md () Larry D. Liles, Sr "Pete"

a. Debra Liles

md () Ricky Halley

b. Betty Ann Liles

c. Larry D. Liles, Jr

md () Rochelle --

D. Rochelle Strickland (F)

md () -- LOVE

E. Wynelle Strickland (F) md () -- MCGEE

F. Eccelle Strickland (F) md () -- HALES

G. Bobby Strickland md () BETTY --

H. Odell Strickland md () DEAN --

II Sister-in-law = PAT MORGAN

**Betty M. Upchurch**

Betty Mozelle Upchurch, 78, of Zebulon, died Thursday, Jan. 1, at Wake Medical Center after a long illness. Funeral was Saturday, Jan. 3, at Zebulon Baptist Church. Burial was in Gethsemane Memorial Gardens.

Surviving: daughter, Shirley Ann Upchurch Liles of Zebulon; sisters, Rochelle Long and Wynelle McGee, both of Zebulon, Eccelle Hales of Raleigh; brothers, Bobby and wife, Betty Strickland, of Zebulon, Odell and wife, Dean Strickland, of Knightdale; sister-in-law, Pat Morgan of Middlesex; grandchildren, Debra Liles and husband, Ricky Halley, Betty Ann Liles, Larry D. Liles Jr. and wife, Rochelle; six great-grandchildren.

She was preceded in death by her mother, Tempie Woodruff, and father, Jasper W. Strickland; brothers, J.W. Strickland and Precelle Strickland; husband, Will Upchurch Jr.; son-in-law, Larry "Pete" Liles.

Memorial donations may be made to Wakefield Central Baptist Church, 308 Proctor St., Zebulon 27597, designated to the Candice Halley Medical Fund.

Arrangements by Family Funeral Care, Zebulon.

JOY

STRICKLAND

○ Zeludon Record THUR 3 FEB 2000 Zeludon, NC

I. JOEL MILLIKAN

MR & ( ) BONNIE --

A. BOB MILLIKAN

MR & ( ) JOY STRICKLAND ↑

1. JACK STRICKLAND MILLIKAN

X. DELMA STRICKLAND

MR & ( ) MARILYN --



Joy and Bob Millikan of Raleigh announce the Dec. 20, 1999, birth of their son, Jack Strickland Millikan. He weighed 8 pounds, 1 ounce, and was 21 inches in length.

The maternal grandparents are Delma and Marilyn Strickland of Spring Hope. The paternal grandparents are Joel and Bonnie Millikan of Raleigh.

The mother is the former Joy Strickland of Spring Hope.



JOY

STRICKLAND

○ Zelulon Record THUR 10 APR 1997 Zelulon, NC

DELMA STRICKLAND

BOB MILLEKAN

JOY STRICKLAND ↗

Bob and Joy Millikan of Raleigh announce the April 1 birth of their son, Andrew Joel. He weighed 7 pounds, 13 ounces, and was 21 inches in length. The mother is the former Joy Strickland of Spring Hope.

The maternal grandparents are Mr. and Mrs. Delma Strickland of Spring Hope.

The paternal grandparents are Mr. and Mrs. Joel Andrews Millikan of Raleigh. The great-grandmother is June Green of Raleigh.

JOYCE

STRICKLAND

○ Zebulon Record THUR 26 OCT 1995 Zebulon, NC

I - - wagner

A. Ruth Wagner md () - - Strickland

1. Joyce Strickland md () Jerry Puckett

2. Frank Strickland md () Beverly - -

a. Melissa Strickland  
md () Cliff Roberts

B. William Howard Wagner

**Ruth W. Strickland**

Ruth Wagner Strickland, 81, of Spring Hope, died Sunday, Oct. 22. Funeral was Wednesday, Oct. 25, at Samaria Baptist Church. Burial was at Spring Hope Memorial Gardens.

She was a member of Samaria Baptist Church where she taught Sunday school for 35 years.

Surviving: daughter, Joyce S. Puckett and her husband, Jerry, of Spring Hope; son, Frank Strickland and his wife, Beverly, of Spring Hope; granddaughter, Melissa S. Roberts and her husband, Cliff, of Lynchburg, Va.; brother, William Howard Wagner of Rrookeville, Md.

Arrangements by Massey Funeral Home, Zebulon.

○ See Clippings from The Zebulon Record filed under various family names (Biopiles)

I. Matthe Artelia d. of the Richard W, III / Barbara W Strickland  
- Ambrose Amos d Line

A. Dominic Parker Bunn "Demie" b ca 1913 d 14 MAY 1988  
(Boon - W cem, Pilot, NC) md Ethel Parker

1. Eugene B. Bunn, Sr b ca 1938 d 1 DEC 1986 (Boon -  
Celtosemane Mem. Garden, Zebulon, NC). md  
Joyce Strickland ↑

a. Lisa Ann Bunn

b. Tammy Renee Bunn

c. Eugene B. Bunn, Jr

2. Joyce Bunn md James R. Barham "Frog"

a. Dennie James Barham md 15 JUN 1985  
(Wendell, NC) Kammie Denay Painter

b. Pamela Denise Barham md 19 APR 1986  
(Wendell, NC) Michael Wayne Brewer

i. Justin Michael Brewer b 7 AUG  
1987 (Raleigh, NC)

c. Barry Barham.

3. Sue Bunn md - - Ray

a. Cindy Ray.

○ FROM: Bunn Families of SEUS - Vol 3 - Re Malachi, Henry, and Owen Bunn 2006 by Danny Calver Bunn

I. Matthe Antelia U [D/o W<sup>m</sup> Gaston U of the Richard U, III / Berkeley U, Sr Zebulon - Annrose Annor U Jane] md (C) W<sup>m</sup> Miley Bunn GEs/o MALACHI

A. DOMINIC PARKER BUNN "DOMIE"

I. EUGENE BURN BUNN

70. Δ EUGENE BURN<sup>5</sup> BUNN (DOMIE PARKER<sup>4</sup>, WILLIAM MILEY<sup>3</sup>, JOSEPH DAVID<sup>2</sup>, MALACHI<sup>1</sup>) was born 18 Jan 1938 in Franklin Co., NC<sup>229</sup>, and died 01 Dec 1986 in Franklin Co., NC<sup>230</sup>. He married JOYCE ANN STRICKLAND 26 Mar 1960 in Franklin Co., NC<sup>231</sup>. She was born 20 May 1942 in NC<sup>232</sup>.

Notes for EUGENE BURN BUNN:

Eugene "Gene" Burn Bunn was raised in the Pilot community of southern Franklin Co., NC. He attended Pilot Elementary School in Pilot, and Bunn High School in Bunn, NC, both in Franklin County. Gene's mother stated that she named him after the Rev. Ford Burns who was the minister at Pilot Baptist Church from 1933 until 1939. He and his wife were married by Gilbert W. McDowell, Baptist Minister at the same church. Witnesses to their marriage were Mrs. Marie Ransdell, Archie Bunn and Bobby L. Ray. Gene is buried at Gethsemane Memorial Garden, Zebulon, NC.

Children of EUGENE BUNN and JOYCE STRICKLAND are:

- ← 98. i. EUGENE BURN<sup>6</sup> BUNN, JR., b. 11 Jan 1961, Franklin Co., NC.  
ii. Δ KEITH ALLEN BUNN, b. 12 Jan 1963, Franklin Co., NC<sup>233</sup>; d. 08 Jun 1985, Franklin Co., NC<sup>234</sup>.

Notes for KEITH ALLEN BUNN:

Keith Allen Bunn entered military service on April 19, 1982 and was seperated on July 27, 1982 [Army & Navy Discharges, Courthouse, Louisburg, Franklin Co., NC]. Keith died a an early age of a gunshot wound. Shooting occured at a store located in the southeast quadrant of the intersection of SR 1103 and SR 1730, approximately 2 miles northwest of Pilot, Franklin Co., NC. A picture of Keith Allen Bunn, his mother, Joyce Strickland, his brother, Eugene Burn Bunn Jr. and his sister Lisa Ann Bunn, appear on page 6 of the Pilot Baptist Church Directory for the year 1969.

More About KEITH ALLEN BUNN:

Burial: 10 Jun 1985, Gethsemane Gardens, Zebulon, Wake Co., NC

- Δ  
iii. LISA ANN BUNN, b. 09 Jan 1964, Franklin Co., NC<sup>235</sup>; m. JAMES BRUCE "BUDDY" WEST, 11 Dec 1999, Enfield, Halifax Co., NC<sup>236</sup>.

Notes for LISA ANN BUNN:

A picture of Lisa Ann Bunn, her mother Joyce Strickland, her two brothers, Eugene Burn Bunn, Jr. and Keith Allen Bunn, appear on page 6 of the Pilot Baptist Church Directory for the year 1969. Also, her wedding picture appears on page 9D of the News & Observer, Raleigh, NC, dated January 2, 2000. Lisa was married to James Bruce "Buddy" West at Westwood Farm in Enfield, NC. Buddy is part owner of West Brothers Transfer and Storage, Inc. They were living in Raleigh immediately after their marriage.

- ← 99. iv. TAMMY RENEE BUNN, b. 28 Feb 1971, Franklin Co., NC.

98. Δ EUGENE BURN<sup>6</sup> BUNN, JR. (EUGENE BURN<sup>5</sup>, DOMIE PARKER<sup>4</sup>, WILLIAM MILEY<sup>3</sup>, JOSEPH DAVID<sup>2</sup>, MALACHI<sup>1</sup>) was born 11 Jan 1961 in Franklin Co., NC<sup>256</sup>. He married TAMMY LYNN DRIVER 21 Jul 1990 in Franklin Co., NC<sup>257</sup>, daughter of OUSELL DRIVER and JOANN. She was born Abt. 1967 in NC.

Notes for EUGENE BURN BUNN, JR.:

Eugene Burn Bunn, Jr. grew up in the Pilot community of southern Franklin Co., NC. Eugene and his wife were married at the Pilot Baptist Church, Pilot, Franklin Co., NC, Rev. Roger Hensley, officiating. Witness was Curtis L. Ray. One of his occupations is that of a truck driver.

Children of EUGENE BUNN and TAMMY DRIVER are:

- Δ i. TYLER<sup>7</sup> BUNN, b. 04 Nov 1991<sup>258</sup>.  
Δ ii. TAYLAR ELIZABETH BUNN, b. 30 Aug 1998, NC, USA<sup>259</sup>.

99. Δ TAMMY RENEE<sup>6</sup> BUNN (EUGENE BURN<sup>5</sup>, DOMIE PARKER<sup>4</sup>, WILLIAM MILEY<sup>3</sup>, JOSEPH DAVID<sup>2</sup>, MALACHI<sup>1</sup>) was born 28 Feb 1971 in Franklin Co., NC<sup>260</sup>. She married (1) KEITH PEARCE Δ She married (2) KERRY GILL JONES 31 Aug 1990 in Franklin Co., NC, USA<sup>261</sup>. He was born Abt. 1972. Δ

Child of TAMMY BUNN and KERRY JONES is:

- Δ i. BRITTNAY<sup>7</sup> JONES.

JOYCE S

STRICKLAND

Zebulon Record THUR 2 MAY 1996 Zebulon, NC

I. BASS LEWIS

m&l JERADA FINCH

A. VADA LEWIS

m&l WILLIAM BERRY STRICKLAND, SR

1. J. RICHARD STRICKLAND
2. WILLIAM BERRY STRICKLAND, JR
3. MABLE IRENE STRICKLAND
4. JERRY STRICKLAND
5. LEWIS CLYDE STRICKLAND, SR
6. CARSON E. STRICKLAND
7. WINTON W. STRICKLAND
8. JOYCE S. STRICKLAND (M&L) -- HINTON

B. OLLIE LEWIS (F) m&l -- HINTON

C. GORA LEWIS (F) m&l -- EDWARDS

D. JERADA LEWIS (F) m&l -- COLLINS

E. FANNIE LEWIS (F) m&l -- EDWARDS

F. BASCO LEWIS (M)

G. CARROLL LEWIS (M)

H → (9 MORE SIBLINGS NOT NAMED  
- DECEASED?)

**Vada L. Strickland**

Vada Lewis Strickland, 99, of Nashville, died Wednesday, April 24. Funeral service was Saturday, April 27, at Johnson Funeral Home, Nashville Chapel. Burial was at Lee's Chapel Baptist Church cemetery, Middlesex.

Mrs. Strickland was born Jan. 21, 1897, in Nash County, the oldest of 16 children born to the late Bass and Jerada Finch Lewis. She was the widow of William Berry Strickland. She was also preceded in death by sons J. Richard Strickland and W.B. Strickland Jr., and daughter Mable Irene Strickland.

Surviving: sons, Jerry Strickland of Rocky Mount, Lewis Clyde Strickland Sr. of Epps Forks, Va., Carson E. Strickland of Raleigh, Winton W. Strickland of Goldsboro; daughter, Joyce S. Hinton of Nashville; 20 grandchildren; 20 great-grandchildren; sisters, Ollie L. Hinton, Gora L. Edwards and Jerada L. Collins, all of Zebulon, Fannie L. Edwards of Windsor; brothers, Basco Lewis of Middlesex, Carroll Lewis of Windsor; many nieces and nephews.

JUDY RAE STRICKLAND

○ Zebulon Record THUR 4 JAN 1996 Zebulon, NC

JUDY RAE STRICKLAND <sup>71</sup>

JAMES RALPH STRICKLAND, SR

MAY BELLE HINTON

**Judy Rae Strickland**

Judy Rae Strickland, 50, of Middlesex, died Friday, Dec. 29, 1995, at Wake Medical Center. Funeral was Sunday, Dec. 31, 1995, at Friendship Freewill Baptist Church. Burial was in the church cemetery.

She was a teller with Central Carolina Bank in Zebulon and a member of the Wakefield-Zebulon Order of the Eastern Star Chapter No. 133.

Surviving: mother, May Belle Hinton Strickland of the home; brother, James R. Strickland and wife, Dale, of Durham; several aunts and uncles.

She was preceded in death by her father, James Ralph Strickland Sr.

Memorials may be made to the National Kidney Foundation of North Carolina, 5970 Fairview Road, Suite 408, Charlotte 28210.

Arrangements by Strickland Funeral Home, Wendell.