

Notes made by RPH 6 JUN 2004 Suggs Funeral Home Cem Greenlawn Mem Gardens  
 Several Hundred Grave Sites

- Δ U - Jerry Allen U 18 NOV 1940 - 24 SEP 1994 FURQUAY, NC
- Δ 095W Barbara Gardner U 21 NOV 1941 - ——— W L NC
- 
- Δ Otha Harold U USN WW1 24 AUG 1915 - 1 NOV 1989
- 
- Δ H  
21  
W James Avery U 1898 - 1965
- Δ H  
21  
W Myrtle Arnold U 1900 - 1975 \*
- Δ similar  
to above Naomi Lee U 26 FEB 1922 - 23 MAY 1972 - Possible Dae of JHU
- Δ similar  
to above Nettie M. Arnold 14 FEB 1903 - 19 APR 1967 = Possible Sister of Mammie Arnold
- 
- Δ H  
21  
W G.W. "Pete" U 20 AUG 1909 - 14 OCT 1981
- Δ H  
21  
W Florine J. U 1 APR 1912 - 3 SEP 1975
- 
- Δ W<sup>m</sup> Stinson "Bill" 28 SEP 1912 - 21 JUL 1985
- Δ Lorraine U Stinson 15 AUG 1913 - 25 JUN 2001 - [U = ?? - YES]  
     ↳ [Lorraine Edna U]
- 
- Δ Patricia U - Country of Greenlawn Mem Gdn - No date
- 
- Δ + Δ Ethel Adams U 26 DEC 1910 - 31 MAR 1985

LOCATION: ON NC HIGHWAY 55 on west side of Highway  
 just before Furquay - Varina as you drive from  
 Holly Springs to Furquay Varina.  
 Inspected every gravesite

# Interment.net

Cemetery Transcription  
Library

[What's New](#) | [Search Records](#) | [Browse Cemeteries](#) | [Publish Transcription](#) | [Cemetery Blog](#) | [Partners & Links](#)

[Home](#) > [United States](#) > [North Carolina](#) > [Wake](#) > [Greenlawn Memorial Gardens](#)

## Greenlawn Memorial Gardens Fuquay Varina, Wake County, North Carolina

1621-23 N. Broad St. (Hwy. # 55)  
Fuquay Varina, Middle Creek Twp.  
Wake County, NC 27526

Lat: 35° 36' 22"N, Lon: 78° 48' 30"W

Contributed by Shirley Olson, Jun 04, 2006, last edited Jan 06, 2007  
[[shirley32olson@yahoo.com](mailto:shirley32olson@yahoo.com)]. Total records = 1,999.

The cemetery is located on Hwy #55, diagonally across the road from the intersection of Hwy 55 and James Slaughter Rd (SR 1399) in north Fuquay Varina NC.

This is a commercial cemetery with plenty of room for new burials. It is neat and well cared for, with room to park. There is a loop road through the cemetery. There are in-ground tablets and no headstones.

Wake County records show the Property Owner as "Greenlawn Memorial Gardens Inc." and the property description as "Blanchard Plus Cemetery", consisting of 2 parcels containing a little over 14 acres.

I walked the cemetery and recorded from the grave markers in May of 2006.

- *Shirley Olson*

### Records Index:

- [Surnames A-D](#)
- [Surnames E-L](#)
- [Surnames M-R](#)
- [Surnames S-Z](#)
- [Miscellaneous](#)



[Click photo to enlarge](#)



[Click photo to enlarge](#)

### More North Carolina Genealogy Records:

- [North Carolina Marriage Bonds, 1741-1868](#)



[Home](#) > [United States](#) > [North Carolina](#) > [Wake](#) > [Greenlawn Mem Gardens](#) > [Surnames A-D](#)

## Greenlawn Memorial Gardens Fuquay Varina, Wake County, North Carolina

Contributed by Shirley Olson [[shirley32olson@yahoo.com](mailto:shirley32olson@yahoo.com)].

**Abernathy, Betty Wells**, b. 1933, d. ??, s. w. Cecil Abernathy  
**Abernathy, Cecil Cade**, b. 1933, d. 1985  
**Abernathy, Frances Marie**, b. 12 Sep 1924, d. 6 Feb 1996  
**Abernathy, Peggy Miller**, b. 1922, d. 2004, s. w. Preston Abernathy  
**Abernathy, Preston Lanier**, b. 1927, d. 2004, m. 1 Sep 1946  
**Adams, Blannie Medlin**, b. 14 Apr 1914, d. 30 Jul 1998, s. w. Charlie Adams  
**Adams, Charlie B.**, b. 22 May 1879, d. 31 Dec 1975  
**Adams, Daisy P.**, b. 30 Sep 1906, d. 4 Dec 1987  
**Adams, Eveline Stephens**, b. 28 Nov 1921, d. 21 Mar 2001  
**Adams, Hazel Tilley**, b. 1918, d. ??, s. w. James Adams  
**Adams, James C.**, b. 13 Aug 1900, d. 20 Dec 1974, s. w. Daisy Adams  
**Adams, James David**, b. 1917, d. 2001  
**Adams, Martha Smith**, b. 21 Feb 1928, s. w. Winstead Adams  
**Adams, Shockley Colon**, b. 1 Mar 1918, d. 23 Jun 1991, s. w. Eveline Adams  
**Adams, Winstead Dwight**, b. 3 Mar 1925, d. 8 Dec 1994, S/sgt US Army WW2  
**Adcock, Clara Matthews**, b. 22 Apr 1904, d. 13 Jul 1971, E. Star, s. w. John Adcock  
**Adcock, George W., Jr., Dr.**, b. 15 Dec 1919, d. 4 May 2001  
**Adcock, Inez M.**, b. 1916, d. ??  
**Adcock, John Calvin**, b. 20 Mar 1899, d. 2 Sep 1985, mason  
**Adcock, John Wallace**, b. 20 Aug 1905, d. 18 Nov 1991  
**Adcock, Margaret Patton**, b. 18 Jan 1922, d. 6 Jun 2004  
**Adcock, Tildon M.**, b. 1906, d. 1981, s. w. Inez Adcock  
**Aiken, Jamie L.**, b. 28 Aug 1926, d. 25 Jul 2003, Col US Army  
**Akins, Annie Adams**, b. 1891, d. 1985  
**Akins, Herbert Sherrill**, b. 7 Oct 1925, d. 10 Sep 1966  
**Akins, James Herbert**, b. 1889, d. 1965, s. w. Annie Akins  
**Akins, Waverly Francis**, b. 28 Sep 1932, d. 19 Nov 1997  
**Alexander, Joseph B.**, b. 16 Aug 1921, d. 16 Apr 1972  
**Alexander, Pauline P.**, b. 6 Aug 1924, d. 9 Feb 1983, s. w. Joseph Alexander  
**Allen, Doris Knott**, b. 1 Jul 1919, d. 8 Apr 1991  
**Allen, Elizabeth B.**, b. 31 May 1928, d. ?  
**Allen, James Clyde**, b. 21 Feb 1917, d. 11 Mar 2004, Sf 2 USN WW2  
**Allen, Janet Overby**, b. 21 Dec 1937, d. 17 Sep 1992  
**Allen, Keith D.**, b. 28 Oct 1956, d. 9 Aug 1991  
**Allen, Thomas R.**, b. 1930, d. 1974  
**Anderson, Jerry Lee**, b. 16 Mar 1949, d. 8 Apr 1995  
**Anderson, John Augustus**, b. 13 Aug 1933, d. 3 May 1994, s. w. Rilla

## Anderson

**Anderson, Larry Wayne**, b. 24 Jun 1951, d. 21 Sep 1991  
**Anderson, Luther J.**, b. 31 Mar 1907, d. 14 Feb 1978  
**Anderson, Maggie McGee**, b. 3 May 1912, d. 5 Sep 1999, s. w. Luther Anderson  
**Anderson, Rilla Mae Ellis**, b. 23 Dec 1925, d. ??, m. 17 Jul 1954  
**Anderson, Sybil Grady**, b. 29 Jul 1953, d. ??, s. w. Larry Anderson  
**Arbushitis, Bernice Rhodes**, b. 1927, d. 2000  
**Arbushitis, Joseph Michael**, b. 1921, d. ??, s. w. Bernice Arbushitis  
**Arnold, Alma Knight**, b. 10 Jul 1918, b. 3 Apr 2003  
**Arnold, Amy Anne**, 10 Nov 1971, Inf. dau. o. Melvin & Frances Arnold  
**Arnold, Benjamin Earl**, b. 7 Dec 1957, d. 10 Sep 1986  
**Arnold, Carolyn Knott**, b. 5 Sep 1940, d. ??, s. w. James Arnold  
**Arnold, Halford**, b. 17 Sep 1909, d. 26 Oct 1964, s. w. Alma Arnold  
**Arnold, J. Relue**, b. 24 Jun 1908, d. 27 May 1994, s. w. Roselle Arnold  
**Arnold, James Hoyt**, b. 8 Oct 1931, d. 29 Mar 1990  
**Arnold, John C.**, b. 8 May 1893, d. 23 Mar 1970, s. w. Ruby Arnold  
**Arnold, Nettie M.**, b. 14 Feb 1903, d. 19 Apr 1967  
**Arnold, Roselle L.**, b. 29 Jan 1910, d. 10 Sep 1996  
**Arnold, Ruby B.**, b. 15 Sep 1915, d. 26 Dec 1993  
**Arrington, Edna Oakley**, b. 1927, d. 1991  
**Arrington, Emmie O.**, b. 10 Jan 1911, d. 9 Oct 1999  
**Arrington, George Nelson**, b. 1925, d. 2000, s. w. Edna Arrington  
**Arrington, John C.**, b. 11 Apr 1911, d. 10 Apr 1975, s. w. Emmie Arrington  
**Ashley, Aline Underwood**, b. 1920, d. 1992, s. w. Otha Ashley  
**Ashley, Otha Hughes**, b. 1918, d. 1987  
**Ashworth, Charles T.**, b. 7 Aug 1930, d. 22 Feb 2000  
**Ashworth, Charlie C.**, b. 7 May 1909, d. 22 Dec 1975, s. w. Esther Ashworth  
**Ashworth, Esther Mills**, b. 27 May 1914, d. 13 Nov 1989  
**Ashworth, Ethel C.**, b. 1928, d. 1992, s. w. James Ashworth  
**Ashworth, James A.**, b. 1923, d. ??  
**Ashworth, Jane Beasley**, b. 9 Jun 1925, d. 11 Oct 2001, s. w. W. D. Ashworth  
**Ashworth, Lawrence R.**, b. 1953, d. 2000  
**Ashworth, W. D., "Skinny"**, b. 6 Jul 1922, d. ??, WW2 Veteran  
**Atkins, Betty Brown**, b. 13 Jul 1937, d. 28 Aug 1978  
**Atkins, William H. "Bill"**, b. 3 May 1939, d. 13 Jan 2001  
**Ausley, Bobby L.**, b. 1933, d. ??, s. w. Geneva Ausley  
**Ausley, Geneva S.**, b. 1924, d. ??  
**Ausley, I. Wally**, b. 1928, d. ??, s. w. Norma Ausley  
**Ausley, Irvin A.**, b. 1904, d. 1990, s. w. Lessie Ausley  
**Ausley, Lessie L.**, b. 1908, d. 1981  
**Ausley, Norma Thebault**, b. 1931, d. 1987  
**Austin, Allen Sylvester**, b. 5 Jul 1887, d. 24 Jul 1979  
**Austin, Doris Lee**, b. 3 Nov 1928  
**Austin, Edith Vaughan**, b. 10 Jan 1930, d. ??  
**Austin, James Wallace**, b. 16 May 1926, d. 11 Apr 1998, s. w. Edith Austin  
**Austin, Mattie Ashworth**, b. 25 Jul 1905, d. 8 Sep 1969  
**Austin, Nancy Holt**, b. 12 Jul 1885, d. 1 Dec 1978, s. w. Allen Austin  
**Austin, Norman D.**, b. 30 Aug 1898, d. 24 Dec 1965, s. w. Mattie Austin  
**Averette, Estelle Oglesby**, no dates, s. w. Harry Averette  
**Averette, Harry Hartwell**, b. 1924, d. 1994  
**Avery, Gerald L.**, b. 1937, d. 1996  
**Bailey, Lucille Wilson**, b. 8 Dec 1905, d. 14 Jan 1987  
**Bailey, Paul E.**, b. 14 May 1908, d. 24 Oct 1975, s. w. Lucille Bailey

**Baird, James E.**, b. 28 Nov 1923, d. 20 Nov 1998, s. w. Virginia Baird  
**Baird, Virginia M.**, b. 3 Nov 1923  
**Baker, Bessie White**, b. 1939, d. 1985, s. w. Clarence Baker  
**Baker, Clarence Judd**, b. 1934, d. ??  
**Baker, Donell**, b. 2 Jun 1950, d. 15 Oct 1996, s. w. Mary Baker  
**Baker, E. Seaton**, b. 1895, d. 1970, s. w. Mallie Baker  
**Baker, Edna M.**, b. 23 Nov 1919, d. 17 Nov 2002, s. w. Levi Baker  
**Baker, George**, b. 1 Aug 1922, d. 27 Apr 1989, Pfc US Army WW2  
**Baker, Ida Eloise Carroll**, b. 30 Jun 1926, d. 25 Apr 2004, s. w. George Baker  
**Baker, James Calvin**, b. 21 Nov 1942, d. 3 Apr 1997  
**Baker, Jeffrey Bryan**, b. 27 Apr 1965, d. 28 Oct 1970  
**Baker, Levi**, b. 8 Aug 1917, d. 3 May 1996  
**Baker, Mable Bryant**, b. 9 Jan 1906, d. 26 Sep 1980  
**Baker, Mallie G.**, b. 1897, d. 1970  
**Baker, Mary Elizabeth**, b./d. 15 Dec 1982  
**Baker, Mary**, b. 23 Oct 1949, d. ??  
**Baker, Nathan Felton**, b. 7 Apr 1889, d. 12 May 1972  
**Baker, Ollie Ruth Wood**, b. 15 Nov 1919, d. ??, s. w. Whalon Baker  
**Baker, Rufus**, b. 14 Nov 1921, d. 20 Apr 1995, s. w. Velma Baker  
**Baker, Twins**, b/d. 7 Jul 1974, sons of Frankie & Ann Baker  
**Baker, Velma M.**, b. 8 Nov 1930, d. 19 May 1984  
**Baker, Vernia Thomas**, b. 25 Aug 1905, d. 12 Feb 1984  
**Baker, Virginia M.**, b. 11 Oct 1920, d. 1 Mar 1970  
**Baker, Wayne L.**, b. 20 Apr 1917, d. 26 Nov 1986, s. w. Virginia Baker  
**Baker, Whalon Thomas**, b. 5 Oct 1914, d. 20 Oct 1999  
**Banks, Mary C.**, b. 15 Aug 1901, d. 14 Feb 1975, s. w. Graham Wood  
**Barbee, Annie Belle**, b. 9 Jan 1923, d. ??, s. w. Walter Barbee  
**Barbee, Walter Ray**, b. 6 Aug 1920, d. 18 Nov 1986, Sgt US Army WW2  
**Barbour, Alavia S.**, b. 20 Oct 1923, d. ??  
**Barbour, Clifton L.**, b. 5 Jan 1922, d. 22 Sep 2005, s. w. Alavia Barbour  
**Barbour, David Howard**, b. 10 Feb 1925, d. ??  
**Barbour, E. Darrell**, b. 15 Jan 1927, d. 12 Apr 1971  
**Barbour, Estelle B.**, b. 11 Jun 1917, d. 20 Dec 1994, s. w. J. Thaddeus Barbour  
**Barbour, J. Thaddeus**, b. 4 Oct 1910, d. 1 Aug 1971  
**Barbour, Jesse Burlon**, b. 1937, d. ??, s. w. Judy Barbour  
**Barbour, Jesse**, b. 17 May 1915, d. 22 Jul 1986  
**Barbour, Judy Howard**, b. 1942, d. ??  
**Barbour, Louis C.**, b. 19 Jul 1941, d. ??, s. w. Yung Barbour  
**Barbour, Louise Williams**, b. 8 May 1928, d. 4 Feb 1995, s. w. David Barbour  
**Barbour, Michael Wayne**, b. 3 Aug 1959, d. 29 Mar 1981, Sp 4 US Army  
**Barbour, Sadie M. Matthews**, b. 26 Mar 1920, d. 7 Jul 1997, s. w. Jesse Barbour  
**Barbour, William H.**, b. 17 Oct 1944, d. 17 Mar 2002, Sgt USMC Vietnam  
**Barbour, Yung Ja C.**, b. 20 Sep 1940, d. 10 May 1987  
**Barefoot, Frances Ashley**, 23 May 1942  
**Barefoot, W. Marvin**, b. 3 Jan 1915, d. 15 May 1971  
**Barnes, Mamie**, b. 6 Jan 1906, d. 23 Dec 1988  
**Bass, Agnes Bullock**, b. 8 Apr 1924, d. ??  
**Bass, Leo Freedom**, b. 15 Mar 1919, d. 1 Jun 2003, s. w. Agnes Bass  
**Batten, Cavelle O.**, b. 21 Oct 1916, d. 30 Jul 1976, s. w. Walter Batten  
**Batten, Walter G.**, b. 2 Nov 1921, d. 13 Feb 2000  
**Beasley, Albert Waylon**, b. 1906, d. 1984  
**Beasley, Allison O.**, b. 1920, d. ??, s. w. Vonda Beasley

**Beasley, Betty Johnson**, b. 2 Dec 1926, d. 19 Mar 2002  
**Beasley, Catherine Arnold**, b. 1916, d. ??, s. w. Albert Beasley  
**Beasley, H. R.**, b. 15 Jul 1885, d. 25 Jun 1946  
**Beasley, Harvey Corbett**, b. 7 Jan 1924, d. 12 May 2003, s. w. Betty Beasley  
**Beasley, Jessie L.**, b. 14 Aug 1897, d. 16 Dec 1966, NC Pvt US Army WW1  
**Beasley, Mae Powell**, b. 1 Sep 1904, d. 15 Aug 1990, s. w. Jessie Beasley  
**Beasley, Mary Burch**, b. 14 Jul 1898, d. 26 Mar 1975, s. w. H. R. Beasley  
**Beasley, Vonda L.**, b. 1925, d. 2004  
**Beck, Wayne H.**, b. b. 1916, d. 1964  
**Beckwith, Bessie Roberts**, b. 1908, d. 2002, s. w. William Beckwith  
**Beckwith, Infant**, b./d. 17 Sep 1970, dau. o. Rosemary & Bobby Beckwith  
**Beckwith, Lynton Odell**, b. 20 Nov 1932, d. 5 Oct 1989, Pfc US Army Korea  
**Beckwith, Rebecca Revels**, b. 30 Aug 1940, d. ??, s. w. Lynton  
**Beckwith, William Levy**, b. 1901, d. 1989  
**Bell, Grady Melvin**, b. 27 Feb 1938, d. 30 May 2001, Sgt US Army  
**Bell, Noah Perome**, b. 17 Aug 1909, d. 21 Jul 1973, Mason  
**Bennett, Carl Ashton**, b. 22 Nov 1892, d. 17 Feb 1968, mason  
**Bennett, Donnie L.**, b. 17 Feb 1888, d. 5 Feb 1975, s. w. Maud Bennett  
**Bennett, Elmer Lyle**, b. 31 Dec 1919, d. 11 Feb 1998, s. w. Joan Bennett  
**Bennett, Joan Shaw**, b. 25 Feb 1932, d. 30 Jan 1997  
**Bennett, Laurice White**, b. 5 Sep 1908, d. 26 Oct 1968  
**Bennett, Maud S.**, b. 31 Mar 1898, d. 26 Mar 1971  
**Bennett, Valinda Rose**, b. 14 Jul 1929, d. 5 Oct 1967  
**Benton, John J.**, b. 1 May 1920, d. 7 Apr 1998, s. w. Lattie Benton  
**Benton, Lattie L.**, b. 22 Jun 1922, d. ??  
**Benton, Marguerite C.**, b. 18 Apr 1903, d. 27 Apr 1995  
**Benton, Whitson L.**, b. 20 Feb 1894, d. 1 Dec 1963, NC Pfc Co G 322 Inf 81 Div WW1  
**Bethune, Lorene Wilder**, b. 7 Nov 1901, d. 25 Feb 1995  
**Bethune, William Colon**, b. 13 Jul 1900, d. 27 Feb 1981, shriner, s. w. Lorene Bethune  
**Betts, Alma P.**, b. 30 Apr 1907, d. 2 Sep 1988  
**Betts, Clara Mae Lawrence**, b. 17 Aug 1916, d. 26 Jan 2003  
**Betts, Emma Fuquay**, b. 21 Sep 1899, d. 13 Aug 1995, s. w. Hubert Betts  
**Betts, Furman Avery**, b. 22 Apr 1918, d. 29 Jan 1998, s. o. Young Allen & Nannie C. Betts  
**Betts, Gertrude Baucom**, b. 15 Feb 1912, d. 1 Feb 1989  
**Betts, Hubert Fulton**, b. 29 Jul 1895, d. 7 Nov 1973  
**Betts, J. Leo**, b. 13 Feb 1909, d. 14 May 1997, s. w. Alma Betts  
**Betts, Jimmy Royce**, b. 1936, d. 2002  
**Betts, Leonidas Judd, Jr.**, b. 1938, d. 2005  
**Betts, Lonnie Judd**, b. 1910, d. 1998, s. w. Virgie Betts  
**Betts, Margaret R.**, b. 29 Aug 1922, d. 20 Aug 2004, s. w. Travis Betts  
**Betts, Mickey D.**, b. 21 Oct 1944, d. 24 Aug 2002  
**Betts, Nancy Sue**, b. 1933, d. ??, s. w. Jimmy Betts  
**Betts, Robert Exell**, b. 11 May 1910, d. 27 Jul 1998, s. w. Clara Betts  
**Betts, Shell Roy**, b. 10 Dec 1914, d. 16 Jan 1987, s. w. Gertrude Betts  
**Betts, Travis P.**, b. 22 Aug 1921, d. 9 Jul 1998, Mason  
**Betts, Virgie Mann**, b. 1911, d. 1997  
**Blackburn, Mary "Kitty" Taylor**, b. 3 Feb 1921, d. ??, m. 62 yrs.  
**Blackburn, Walter Williams**, b. 29 Jul 1911, d. 24 Nov 2003, s. w. Mary Blackburn  
**Blalock, Daisy Stephens**, b. 10 Mar 1889, d. 22 May 1966  
**Blalock, Ralph Vernon, Jr.**, b. 13 Nov 1921, d. 3 Mar 1988

**Blalock, Wilmer B., Jr.**, b. 27 Dec 1938, d. 19 Jun 1988  
**Blanchard, A. Gibson**, b. 1917, d. 1984  
**Blanchard, Andrew Jackson**, b. 20 Feb 1915, d. 14 Dec 1994, s. w. Marie Blanchard  
**Blanchard, DeWitt M.**, b. 1927, d. 2005, s. w. Margaret Blanchard  
**Blanchard, Duby Avent**, b. 1929, d. 1987  
**Blanchard, Edward Molette**, b. 30 Apr 1922, d. 17 Aug 1976, NC MOM M1c USN WW2  
**Blanchard, Margaret L.**, b. 1930, d. ??  
**Blanchard, Marie Murphrey**, b. 20 Jan 1918, d. 22 Nov 1989, m. 51 yrs.  
**Blanchard, Marty DeWayne**, b. 12 Feb 1995, d. 23 Sep 1996  
**Blanchard, Rexford Lee**, b. 1930, d. 1994, s. w. Duby Blanchard  
**Blanchard, Robert Gibson, "Bobby"**, b. 14 Apr 1940, d. 3 Feb 1953, "Son"  
**Bond, Bennie Eugene**, b. 14 Mar 1936, d. 2 Apr 1998  
**Bond, Tracie Jean**, b. 30 Sep 1968, d. 16 Apr 1997  
**Booker, Fred Milton**, b. 26 Aug 1891, d. 2 May 1969, s. w. Rebecca Booker  
**Booker, Louise Langley**, b. 4 Mar 1918, d. 24 Nov 1999  
**Booker, Milton Burns**, b. 21 Feb 1916, d. ??, s. w. Louise Booker  
**Booker, Rebecca Stephenson**, b. 13 Oct 1893, d. 20 Nov 1918  
**Booth, Blanche Holland**, b. 31 Dec 1912, d. ??, s. w. Bruce Booth  
**Booth, Bruce Raeford**, b. 23 Feb 1909, d. 13 Feb 1993  
**Bowden-Jones, Ruby Mildred**, b. 1914, d. ??, s. w. Vallie Bowden-Jones  
**Bowden-Jones, Vallie Mae**, b. 1918, d. 1991  
**Bowling, Addie Sears**, b. 1897, d. 1970  
**Bowling, Beatrice Holt**, b. 1913, d. 1993, s. w. William Bowling  
**Bowling, Christine Griffin**, b. 1930, d. ??  
**Bowling, Doris P.**, b. 1929, d. ??  
**Bowling, Edwin C.**, b. 1927, d. 2005, s. w. Doris Bowling  
**Bowling, Garland Mills**, b. 26 Dec 1898, d. 31 May 1968  
**Bowling, Gertie Wester**, b. 25 May 1910, d. 5 May 1996, s. w. Garland Bowling  
**Bowling, John Bretten**, b. 1929, d. 1991, s. w. Christine Bowling  
**Bowling, John F.**, b. 1899, d. 1969, s. w. Addie Bowling  
**Bowling, Ted R.**, b. 18 Jul 1946, d. 14 Aug 2001  
**Bowling, William Henry**, b. 1907, d. 1981  
**Bradley, Gloria P.**, b. 7 Nov 1934, d. 15 Dec 1998  
**Bradley, Hattie Spivey**, b. 28 Dec 1897, d. 31 Jan 1982, s. w. Thomas Bradley  
**Bradley, John Pou**, b. 1897, d. 1974  
**Bradley, Myrtle Senter**, b. 1901, d. 1949  
**Bradley, Thomas L.**, b. 26 Dec 1926, d. 4 Mar 2001, s. w. Gloria Bradley  
**Bradley, Thomas Neill**, b. 20 Sep 1894, d. 25 Nov 1977, Pvt US Army WW1  
**Branch, Barry H.**, b. 6 Nov 1958, d. 5 Aug 1978, L Cpl USMC  
**Branch, Mary Belle Stephens**, b. 24 Aug 1924, d. 28 Oct 2005  
**Branch, Nannie W.**, b. 29 May 1888, d. 15 Jul 1976  
**Braswell, Leanor Iris Tutor**, b. 23 May 1913, d. 19 Feb 1994  
**Braswell, Theatrice R.**, b. 31 Oct 1910, d. 18 May 1975, s. w. Leamor Braswell  
**Braxton, Furman, Sr.**, b. 5 Oct 1904, d. 15 Nov 2001  
**Braxton, Furman, Jr.**, b. 16 Nov 1926, d. 9 Nov 1984  
**Brewer, Cleo Jones**, b. 22 Feb 1922, d. 9 Jul 1993  
**Brewer, Elmer Tucker**, b. 11 Feb 1918, d. 22 Dec 1989, s. w. Cleo Brewer  
**Brewer, Jason Evans**, b./d. 23 Oct 1978  
**Bridgers, Beatrice Baker**, b. 22 Dec 1898, d. 4 Apr 1966  
**Bridgers, Clifford Carr**, b. 15 Feb 1897, s. w. Beatrice Bridgers

**Bridgers, Josephine Reagan**, b. 1912, d. 1979  
**Bridgers, Raeford Waylon**, b. 1911, d. 1991, s. w. Josephine Bridgers  
**Britt, James Allan**, b. 5 Jul 1961, d. 5 May 1986  
**Britt, Mary Sue**, b. 30 Oct 1930, d. 30 Mar 2002  
**Broadwell, Estelle S.**, b. 1893, d. 1989  
**Broadwell, Janet H.**, b. 1924, d. 1995, s. w. Walter Broadwell  
**Broadwell, Marvin Edwards**, b. 7 Apr 1916, d. 22 May 1970  
**Broadwell, Percy Graham**, b. 15 Oct 1904, d. 15 Dec 1982, s. w. Ruby Broadwell  
**Broadwell, Ruby Meeks**, b. 9 Jul 1908, d. 15 May 1994  
**Broadwell, Walter J.**, b. 14 Jul 1919, d. 7 Sep 2000, Capt US Army AF WW2, Silver Star  
**Broadwell, Walter J.**, b. 1888, d. 1969, s. w. Estelle Broadwell  
**Brooks, Albert Terrell**, b. 27 Aug 191?, d. 22 Apr 1944, NC WW2  
**Brooks, Celia Goss**, b. 27 Feb 1913, d. 26 Jul 1972, s. w. Albert Brooks  
**Brooks, Don Alan**, b. 8 Nov 1954, d. 12 Aug 1975  
**Brooks, Fannie Jordan**, b. 8 Jul 1927, d. 4 May 2000, s. w. Wilbur Brooks  
**Brooks, Wilbur Thomas**, b. 19 Jul 1928, d. 5 Aug 1993  
**Brown, Alois F.**, b. 30 Mar 1925, d. ??  
**Brown, Betty K.**, b. 22 Sep 1934, d. 11 Mar 1972  
**Brown, Dawn Williams**, b. 29 Aug 1969, d. 22 Oct 1992  
**Brown, Grace P.**, b. 1913, d. 1986  
**Brown, Iris Senter**, b. 3 Feb 1922, d. ??  
**Brown, James A., Jr.**, b. 10 Feb 1949, d. 18 Jul 2001  
**Brown, Jewel Ann Martin**, b. 1 Nov 1949, d. 20 Oct 2001  
**Brown, Joseph W.**, b. 10 Nov 1922, d. 11 Apr 2005, s. w. Alois Brown  
**Brown, Luella Rebecca**, b. 1884, d. 1961  
**Brown, Olan**, b. 13 Oct 1912, d. 26 Mar 1986, US Army WW2, s. w. Iris Brown  
**Brown, Walter E.**, b. 1904, d. 1988, s. w. Grace Brown  
**Brubaker, Wendell F.**, b. 27 May 1920, d. 1 Apr 1970, NC S/sgt US Army WW2  
**Bryant, Jack Alfonzer**, b. 1908, d. 1981, s. w. Josephine Bryant  
**Bryant, Josephine Horton**, b. 1914, d. 1993  
**Buchanan, Annabelle Richourg**, b. 30 Oct 1910, d. 2 Apr 2003  
**Buchanan, Charles R.**, b. 20 Dec 1920, d. 26 Jun 1964, NC S/FC Medical Dept WW2 Korea  
**Buchanan, Hugh Smith**, b. 21 Jun 1908, d. 29 Jun 1985, s. w. Annebelle Buchanan  
**Buffaloe, David**, b. 22 Oct 1910, d. 3 Sep 1975  
**Buffaloe, Louise Fish**, b. 10 Oct 1916, d. 14 Feb 2000  
**Bullock, Beatrice Honeycutt**, b. 6 Sep 1926, d. 12 Oct 1998  
**Bullock, Hazel I.**, b. 17 Jul 1904, d. 6 Feb 1988  
**Bullock, Henry T.**, b. 29 Mar 1902, d. 7 Jul 1978, s. w. Hazel Bullock  
**Bullock, James Monroe**, b. 8 Aug 1920, d. 30 Apr 1986, USN WW2  
**Bullock, Mary Thompson**, b. 7 Apr 1926, d. ??  
**Bullock, Ned Lee**, b. 22 Apr 1927, d. 20 Aug 1974, s. w. Mary Bullock  
**Bullock, Pansy Dickens**, b. 13 Oct 1925, d. ??  
**Bullock, William B.**, b. 25 Sep 1912, d. 7 Jun 2002, LTJG USN WW2 Purple Heart  
**Burgess, Elmer M.**, b. 8 Feb 1913, d. 9 Jul 1971, s. w. Emma Burgess  
**Burgess, Emma Walker**, b. 20 Nov 1913, d. 6 Jul 1974  
**Burt, Alla Fuquay**, b. 1894, d. 1963  
**Burt, Allie Clay**, b. 1898, d. 1973  
**Burt, Elmer C.**, b. 19 Mar 1924, d. 6 Oct 1996, s. w. Louise Burt



**Burt, Louise Wilson**, b. 11 Apr 1927, d. 10 Feb 1998  
**Burt, Max R.**, b. 1893, d. 1970  
**Bush, Riley E.**, b. 5 Feb 1937, d. 20 Jun 1993, MS1 USN Vietnam  
**Butler, James W., III**, b. 16 Oct 1938, d. 20 Jul 2002  
**Byrd, Annie Hair**, b. 5 Jul 1928, d. 9 Sep 2004, s. w. Charles Byrd  
**Byrd, Charles W.**, b. 10 May 1927, d. ??  
**Byrd, G. W.**, b. 23 Sep 1947, d. 21 Jul 1966  
**Byrd, Hazel Wells**, b. 18 Mar 1926, d. ??  
**Byrd, Jather Melvin**, b. 30 Apr 1914, d. 12 Jan 1985, s. w. Josephine Byrd  
**Byrd, Josephine Spivey**, b. 13 Nov 1914, d. 30 Nov 1984  
**Caddell, Juanita Barefoot**, b. 20 Dec 1923, s. w. William Caddell  
**Caddell, Lucy Jane**, b. 8 Feb 1924, d. 24 Jun 1994  
**Caddell, William**, b. 6 Jul 1921, d. 1 Jan 1997  
**Callis, Adelle Atkins**, b. 1928, d. 1992, s. w. Fred Callis  
**Callis, Ann Rowland**, b. 30 Jul 1921, d. ??, s. w. William Callis  
**Callis, Elizabeth S.**, b. 7 Jan 1932, d. 21 Feb 2005  
**Callis, Fred Daniel**, b. 1924, d. ??  
**Callis, Matthew Blake**, b. 6 Sep 1984, d. 1 Oct 2005  
**Callis, William E. "Billy"**, b. 10 May 1917, d. 20 Aug 1999, m. 57 yrs.  
**Campbell, Dora Ann Powell**, b. 1929, d. ??, s. w. Junius Campbell  
**Campbell, Junius David**, b. 1922, d. ??, m. 19 May 1946  
**Campbell, Milton Chester, Jr.**, b. 20 Jul 1930, d. 21 Dec 2003, Pfc US Army  
**Campbell, Velma Dean**, b. 14 Jul 1914, d. 9 Apr 2002  
**Campbell, Viola Stephens**, b. 28 Jul 1934, s. w. Milton Campbell  
**Campbell, William Johnnie**, b. 27 Jul 1912, d. 1 Jul 1978, s. w. Velma Campbell  
**Capps, Cary Wayne**, b. 6 Aug 1969, d. 16 Oct 1987  
**Capps, Lettie May**, b. 1945, d. 2003, Morris FH  
**Carden, Mae Spivey**, b. 1921, d. 1997  
**Carden, Robert Judson**, b. 1915, d. 1983, s. w. Mae Carden  
**Carroll, Christine Henderson**, b. 1932, d. ??  
**Carroll, James A.**, b. 8 Sep 1924, d. 7 Mar 2000, s. w. Letha Carroll  
**Carroll, Letha S.**, b. 14 Apr 1927, d. 7 Dec 1980  
**Carroll, Roy Lee**, b. 1938, d. 1979, s. w. Christine Carroll  
**Carson, Cecil O.**, b. 18 Jan 1921, d. 24 Mar 1991  
**Carson, Dorothy W.**, b. 7 Nov 1924, d. 26 Jan 1998, s. w. Cecil Carson  
**Carter, Essie Honeycutt**, b. 29 Apr 1909, d. 3 Nov 1975, s. w. William Carter  
**Carter, William Wright**, b. 23 Dec 1899, d. 7 Oct 1976  
**Cartledge, Bethany Rush**, b. 9 Mar 1986, d. 18 Jan 1994  
**Carven, Elijah Carroll**, b. 10 Jan 1939, d. 14 Dec 2005, Apex FH  
**Catlette, Ann Allen**, b. 5 Sep 1920, d. 29 Apr 1977, dau. o. Jessie & Bessie Allen  
**Catlette, Russell W.**, b. 5 Mar 1921, d. 25 Jul 1984, USN WW2  
**Caudill, Estelle Rose**, b. 10 Dec 1903, d. 26 Dec 1991, s. w. Russell Caudill  
**Caudill, James R., Sr.**, b. 17 Mar 1927, d. 20 Apr 1997, COX USN WW2  
**Caudill, Russell H., Rev.**, b. 8 May 1901, d. 22 Oct 1975  
**Caviness, Robert Clinto**, b. 21 Jan 1959, d. 3 Oct 1976  
**Caviness, Robert Nelson**, b. 21 Jan 1921, d. 27 May 1978, T/sgt US Army  
**Caviness, Virginia Avent**, b. 9 Nov 1926, d. 30 Dec 2001, s. w. Robert Caviness  
**Ceglia, Gus J.**, b. 8 Oct 1929, d. 31 Dec 2000, Sgt US Army Korea  
**Champion, Beulah M.**, b. 1918, d. ??, s. w. William Champion  
**Champion, William F.**, b. 1908, d. 1979  
**Chappell, Robert J.**, b. 30 Dec 1929, d. 4 May 1971

**Cheney, Nora V.**, b. 25 Aug 1895, d. 10 Jan 1994  
**Christian, Hazel P.**, b. 5 May 1925, d. ??, s. w. Paul Christian  
**Christian, Paul H.**, b. 20 Jun 1924, d. 24 Jan 2001  
**Clark, Carol Elizabeth**, b. 4 Sep 1939, d. 24 Oct 1992  
**Clark, Cavie Arnold**, b. 13 Mar 1913, d. 22 Jan 1985  
**Clark, Ennis H.**, b. 30 Jul 1896, d. 18 Feb 1973, s. w. Vurtle J. Clark  
**Clark, Robert Lee, Jr.**, b. 15 Jun 1932, d. 16 Mar 1984, USN Korea, s. w. Carol Clark  
**Clark, Robert Lee, Sr.**, b. 14 Jan 1910, d. 20 Jan 2003, s. w. Cavie Clark  
**Clark, Vurtle J.**, b. 12 Aug 1904, d. 19 Mar 1979  
**Clay, Bruce P.**, b. 1929, d. 1990, s. w. Linda Clay  
**Clay, Linda A.**, b. 1941, d. ??  
**Clayton, Chello "Boots"**, b. 6 Jun 1932, d. 5 Aug 2003  
**Clayton, Connie Calvin**, b. 1917, d. 2000  
**Clayton, Eugenia W.**, b. 1894, d. 1988, s. w. William Clayton  
**Clayton, John Rudolph**, b. 21 Feb 1934, d. 12 Jul 1998, s. w. Chello Clayton  
**Clayton, Leona Holder**, b. 6 Aug 1934, d. 28 Mar 1995, s. w. Lynwood Clayton  
**Clayton, Lynwood William**, b. 19 Sep 1932, d. 14 Apr 1981  
**Clayton, Odell Harvell**, b. 1921, d. 2005, s. w. Connie Clayton  
**Clayton, William**, b. 1889, d. 1982  
**Cloer, Melvin Lee**, b. 18 Mar 1914, d. 10 Feb 1967  
**Coats, Dot Nash**, b. 1942, d. 1989  
**Coats, Glenda Johnson**, b. 13 Oct 1939, d. ??  
**Coats, J. Scott**, b. 25 Sep 1968, d. 13 Sep 1988  
**Coats, Larry Thomas**, b. 1942, d. 1998, s. w. Dot Coats  
**Coats, Thomas William**, b. 22 May 1933, d. 30 May 1987, s. w. Glenda Coats  
**Coffey, Adela M.**, b. 18 Feb 1940, d. 16 Nov 1999  
**Coffey, Shoff G.**, b. 29 Jul 1925, d. ??, s. w. Adela Coffey  
**Coley, Andrew S.**, b. 5 Oct 1903, d. 29 May 1971  
**Coley, Errol Otis**, b. 1933, d. 1989  
**Coley, James Ellis**, b. 4 Apr 1905, d. 28 Dec 1979  
**Coley, James Ellis, III**, b. 24 Jan 1967, d. 9 May 1997  
**Coley, Leona Murray**, b. 24 Jul 1903, d. 26 Aug 1985, s. w. Andrew Coley  
**Coley, Lola Murray**, b. 11 Feb 1908, d. 29 Mar 1979, s. w. James Coley  
**Coley, Patsy Goodwin**, b. 1931, d. ??, s. w. Errol Coley  
**Coley, Thurla Womble**, b. 24 Feb 1903, d. 15 Dec 2000, s. w. Victor Coley  
**Coley, Victor VanBuren**, b. 10 Dec 1904, d. 31 Aug 1973  
**Collins, Grace A.**, b. 28 Apr 1930, d. 21 Oct 1994  
**Collins, John Luke, Sr.**, b. 1903, d. 1968, s. w. Mattie Collins  
**Collins, John N., Sr.**, b. 20 Dec 1927, s. w. Grace Collins  
**Collins, Mattie**, b. 1903, d. 1972  
**Collins-Todd, Mary Orilla**, b. 5 Dec 1933, d. 28 May 2002  
**Conner, Loretta Emory**, b. 11 Jun 1898, d. 17 Feb 1992, s. w. Stradley Conner  
**Conner, Stradley J.**, b. 20 Sep 1899, d. 28 May 1979  
**Conner, William Lewis**, b. 1920, d. 1984  
**Cook, Dexter Wayne**, b. 3 Dec 1986, d. 21 Apr 1990  
**Cook, Ila Bullock**, b. 22 Nov 1914, d. 12 Sep 1980  
**Cook, Milton Ray**, b. 15 Aug 1911, d. 4 Nov 1996, s. w. Ila Cook  
**Corbett, James McCray**, b. 3 Oct 1933, d. 4 Jun 1981, S/sgt USAF Korea  
**Corbett, Mattie Bullock**, b. ??, d. ??, s. w. James Corbett  
**Cotten, Jimmy Wesley**, b. 4 Dec 1928, d. 29 Aug 1977  
**Cotten, John Henry**, b. 14 Dec 1922, d. 23 Mar 2000, s. w. Callie Cotton  
**Cotten, Mabel Oswald**, b. 22 Jan 1911, d. 28 Feb 1997, s. w. Robert Cotten

**Cotten, Myrtle Owen**, b. 19 Sep 1924, d. 15 Dec 1999  
**Cotten, Redgie B.**, b. 8 Oct 1916, d. 11 Feb 1978, s. w. Rosalie Cotten  
**Cotten, Robert Alonzo**, b. 19 Mar 1908, d. 20 Oct 1976  
**Cotten, Rosalie Wilkinson**, b. 25 Dec 1921, d. 16 Sep 1999  
**Cotton, Callie Baker**, b. 10 Dec 1928, d. 3 Mar 2000  
**Cotton, Estelle Barker**, b. 1914, d. ??  
**Cotton, James Edward**, b. 1904, d. 1984, s. w. Estelle Cotton  
**Cotton, John O.**, b. 8 Mar 1891, d. 1 Jun 1980  
**Council, Willard Orville**, b. 1910, d. 1980  
**Courtney, Bernard A.**, b. 23 May 1913, d. 12 Mar 1976  
**Courtney, Irene W.**, b. 26 Jan 1921, d. 22 Jan 1906  
**Crabtree, Agnes Victoria**, b. 11 Aug 1922, d. 8 Feb 1994  
**Crabtree, Anthony McGee**, b. 1959, d. 1996  
**Crabtree, Edith Woodell**, b. 3 Jun 1927, d. ??  
**Crabtree, Finner W.**, b. 23 Jan 1913, d. 5 Mar 1981, s. w. Trixie Crabtree  
**Crabtree, Lee McGee**, b. 13 Jul 1912, d. 3 Apr 1971, s. w. Agnes Crabtree  
**Crabtree, Trixie F.**, b. 16 Mar 1899, d. 23 Apr 1971  
**Creech, Rosa F.**, b. 24 Dec 1895, d. 11 Oct 1975  
**Crowder, Alice Faye**, b. 7 Apr 1920, d. 12 Jul 2005  
**Crowder, John Preston**, b. 22 Feb 1926, d. 26 Oct 1999, USN  
**Crumpler, Amos Gilmore, M. D.**, b. 1911, d. 1970, s. w. Dorothy Crumpler  
**Crumpler, Dorothy Raine**, b. 1909, d. 1985  
**Cummings, Dorothy Brewer**, b. 1928, d. 1982  
**Cummings, William Hallie**, b. 19 Nov 1914, d. 26 Apr 1980  
**Currin, Ambrose F.**, b. 10 Sep 1916, d. 29 Mar 1996, s. w. Flossie Currin  
**Currin, Dovie Stephenson**, b. 24 Apr 1917, d. ??, s. w. Julius Currin  
**Currin, Flossie P.**, b. 22 Feb 1918, d. 1 Oct 2001  
**Currin, Inez**, b. 1914, d. 1990  
**Currin, Jack**, b. 16 Jul 1927, d. 20 Nov 1968  
**Currin, James Bobby**, b. 12 Mar 1933, d. 1 Aug 2000, s. w. Joanne Currin  
**Currin, James Earl**, b. 1910, d. 1982, s. w. Inez Currin,  
**Currin, Joanne Collins**, b. 12 Jun 1932, d. ??  
**Currin, Joe Badgett**, b. 1933, d. 1991  
**Currin, Julius Curl**, b. 13 Sep 1914, d. 2 Jul 1985, Pfc US Army WW2  
**Currin, Mary A.**, b. 9 Nov 1913, d. 4 Nov 1997, s. w. Walter Currin  
**Currin, Mary Johnson**, b. 1934, d. 2003, s. w. Joe Currin  
**Currin, Robert Jackson**, b. 26 Jun 1911, d. 28 Feb 1984  
**Currin, Walter O.**, b. 14 Mar 1908, d. 28 Jan 1975  
**Currin, Walter Richard**, b. 1912, d. 1965  
**Daniel, Charles W.**, b. 13 Oct 1916, d. 26 Feb 1967, NC Lt. USNR WW2  
**Daniel, Linda S.**, b. 26 Dec 1927, d. ??  
**Daniel, Lock Craig**, b. 24 May 1913, d. 8 Jun 1988  
**Daniel, Russell H. Huff**, no dates, s. w. Lock Daniel  
**Daniel, Thomas Wilson**, b. 31 Dec 1916, d. 27 Sep 1992, US Army WW2  
**Davis, Aliene Temple**, b. 1912, d. 1987  
**Davis, Bennie Harold**, b. 29 May 1946, d. 27 Feb 1997  
**Davis, Bernard**, b. 1919, d. 1988, s. w. Irene Davis  
**Davis, Charlie Wallace**, b. 3 Apr 1920, d. 29 Dec 2000, s. w. Lois Davis  
**Davis, Clifton**, b. 1917, d. 1994, s. w. Pearl Davis  
**Davis, Ellar B.**, b. 1895, d. 1966  
**Davis, Elza**, b. 1921, d. 1992, s. w. James Davis  
**Davis, Evadine**, b. 1928, d. 1969  
**Davis, Irene A.**, b. 1925, d. 1984  
**Davis, James**, b. 1918, d. 1964

**Davis, Jimmy Clifton**, b. 19 Mar 1951, d. 29 Mar 2003  
**Davis, Keith**, b. 1892, d. 1964, s. w. Ellar Davis  
**Davis, Lois Pruitt**, b. 1 Oct 1919, d. 12 Oct 1983  
**Davis, Lonnie**, b. 19 Mar 1904, d. 15 Nov 1976  
**Davis, Lumas C.**, b. 1915, d. 1966, s. w. Aliene Davis  
**Davis, Pearl Byrd**, b. 1922, d. ??  
**Davis, Roy Junior**, b. 1925, d. 1974, s. w. Evadine Davis  
**Day, Robert Joseph**, b. 5 Mar 1980, d. 14 Aug 1980  
**Dean, Ada King**, b. 23 Jun 1910, d. 18 Sep 1990, s. w. Paul Dean  
**Dean, Alta Broughman**, b. 10 Oct 1924, d. 11 Mar 1987  
**Dean, Annie Dupree**, b. 14 Mar 1919, d. 13 Dec, 1997, s. w. Robert Dean  
**Dean, Charlie Louis, Jr.**, b. 9 Oct 1932, d. 25 Feb 1989, USAF, USN  
**Dean, Charlie Louis, Sr.**, b. 17 Dec 1907, d. 2 Jun 1975, NC Pvt US Army WW2  
**Dean, Daniel Buren**, b. 20 Oct 1916, d. 22 May 1983, S2 USN WW2  
**Dean, Elizabeth Wilson**, b. 28 Aug 1915, d. 3 Aug 1987  
**Dean, Elsie Senter**, b. 29 Jul 1910, d. 2 Jul 1978  
**Dean, Eunice Lewis**, b. 16 May 1917, d. 25 May 1978, Lions Int'l  
**Dean, James Earl**, b. 24 May 1937, d. 30 Nov 1988  
**Dean, James Earnest**, b. 1913, d. 1991, s. w. Thelma Dean  
**Dean, Jerry Kenneth**, b. 5 Jul 1935, d. 3 Sep 2000, SP4 US Army  
**Dean, Jesse Lee**, b. 18 Sep 1920, d. 7 Sep 1982, s. w. Eunice Dean  
**Dean, Joseph King**, b. 7 Jan 1915, d. 2 Apr 1988  
**Dean, Paul M.**, b. 4 Apr 1909, d. 9 Jul 1976  
**Dean, Robert T.**, b. 28 May 1920, d. 14 Mar 1973, NC GM 3 USN WW2  
**Dean, Ronald Lewis**, b. 16 Sep 1949, d. 21 Mar 1972, Kiwanis Int'l, NC Wesleyan, '71  
**Dean, Shirley Kinton**, b. 12 Mar 1938, d. ??, m. 32 yrs., s. w. James Earl Dean  
**Dean, Thelma King**, b. 1915, d. 1986  
**Decker, Garland Edward "Pete"**, b. 5 Feb 1932, d. 14 May 1999  
**Denning, Bob Rickey**, b. 13 Dec 1953, d. 12 Dec 1999  
**Denning, Bobby**, b. 28 Sep 1933, d. 16 Dec 1993  
**Denning, Pernel Edwards**, b. 28 Jun 1936, d. 21 Mar 2002, FH  
**Dennis, Elizabeth Lee**, b. 27 Mar 1924, d. 5 Apr 1993  
**Dennis, Evelyn Weaver**, b. 1913, d. 1987, m. 23 Nov 1938  
**Dennis, James (Hudson)**, b. 30 Jan 1908, d. 6 Jul 1991, s. w. Virgie Dennis  
**Dennis, Robert Grady**, b. 1904, d. 2001, s. w. Evelyn Dennis  
**Dennis, Virgie Lee Wagstaff**, b. 17 Aug 1910, d. 25 May 1995, m. 62 yrs.  
**Denson, Beatrice G.**, b. 1922, d. 1990  
**Denson, Cecil Grant**, b. 1926, d. 1982, S/1 USN WW2  
**Denson, Lexie L.**, b. 1920, d ??, s. w. Beatrice Denson  
**Denson, Lou Ella**, b. 16 Dec 1934, d. 7 May 1974  
**Denton, James T.**, b. 19 Feb 1917, d. 23 Feb 1988, s. w. Lila Denton  
**Denton, Lila H.**, b. 13 Mar 1919, d. 29 Feb 1976  
**Denton, Nora Stephens**, b. 25 Dec 1936, d. ??, m. 18 Dec 1955  
**Denton, Ralph McDonald**, b. 9 Sep 1936, d. 20 Jun 2002, s. w. Nora Denton  
**Denton, Tracy Lee**, b. 12 Jun 1969, d. 20 Jun 1989  
**Depee, Joan A.**, b. 13 Jul 1925, d. 5 Oct 1999  
**Depee, Vernon William**, b. 19 Dec 1931, d. 1 Nov 2002, A/3C USAF Korea  
**Dewar, M. Alice Holleman**, b. 24 Oct 1911, d. 28 Oct 1990  
**Dewar, William Tyler**, b. 11 Dec 1904, d. 4 Jan 1973, s. w. M. Alice Dewar  
**Dickens, Britt May**, b. 1898, d. 1976  
**Dickens, Calvin Edward**, b. 21 Jul 1925, d. 19 Jul 2001, S 1 USCG WW2  
**Dickens, Ella Louise Wall**, b. 10 Apr 1922, d. 12 Jan 2000

**Dickens, Eunice A.**, b. 11 Feb 1913, d. 20 May 1997, m. 62 yrs.  
**Dickens, James Lee**, b. 29 Dec 1921, d. 29 Nov 2005, s. w. Ella Dickens  
**Dickens, James R. "Bobby"**, b. 18 Nov 1943, d. 11 Jun 1994  
**Dickens, Josephine Sherron**, b. 1902, d. 1990, s. w. Britt Dickens  
**Dickens, Loretta Pope**, b. 16 Sep 1935, d. 4 Oct 1991  
**Dickens, Ruby F.**, b. 1927, d. 1985  
**Dickens, Theophillus W.**, b. 17 Dec 1911, d. 4 Feb 1996, s. w. Eunice Dickens  
**Dickens, William Curtis**, b. 14 Nov 1928, d. 13 Mar 1980, CHBOSN USN Korea  
**Dressler, John Kelley**, b. 18 Mar 1901, d. 7 Jun 1976  
**Driver, Cecil B.**, b. 18 Nov 1917, d. 24 Jan 1985, Tec 5 US Army WW2  
**Driver, Donnie Edward**, b. 1905, d. 1981, s. w. Emma Driver  
**Driver, Earnest Clifford**, b. 6 Apr 1913, d. 18 May 1992  
**Driver, Emma Knight**, b. 1911, d. 2001  
**Driver, Mae**, b. 15 May 1921, d. ??  
**Driver, Ruby Nash**, b. 18 May 1908, d. 1 Jan 1994, s. w. Earnest Driver  
**Duke, Charles H.**, b. 1937, d. 2000, s. w. Dorothy Duke  
**Duke, Dorothy A.**, b. 1942, d. ??  
**Duke, Louise T.**, b. 1931, d. ??, "Mother"  
**Duke, Woodell J.**, b. 1924, d. 1982, "Father", s. w. Louise Duke  
**Duncan, Agnes B.**, b. 5 Jun 1928, d. 7 Feb 1987  
**Duncan, Rufus E.**, b. 24 Aug 1924, d. 15 Oct 1974, s. w. Agnes Duncan  
**Dunn, Chad W.**, b. 1974, d. 1984  
**Dupree, Ada Smith**, b. 6 May 1929, d. ?? LDS, E. Star, m. 6 Jan 1929  
**Dupree, Donald R.**, b. 4 Aug 1958, d. 13 Mar 1995  
**Dupree, Fred Hopkins**, b. 4 Feb 1928, d. ??, mason, s. w. Ada Smith Dupree  
**Dupree, James Carlton**, b. 12 Mar 1929, d. 8 Jan 1997  
**Dupree, Virginia H.**, b. 29 Dec 1930, s. w. James Dupree  
**Dye, Lee Thomas**, b. 25 Jul 1918, d. 22 Aug 1986, s. w. Lois Dye  
**Dye, Lois Jones**, b. 10 Aug 1924, d. 30 Apr 1992, m. 20 Nov 1941  
**Dye, Mary Carmichael**, b. 22 Feb 1933, d. 26 Nov 1873

### More North Carolina Genealogy Records:

- [North Carolina Marriage Bonds, 1741-1868](#)
- [North Carolina Marriage Collection, 1741-2000](#)
- [North Carolina Death Collection, 1908-1996](#)
- [North Carolina Birth Index, 1800-2000](#)
- [North Carolina Census, 1790-1890](#)
- [State Census of North Carolina, 1784-1787](#)
- [North Carolina Taxpayers, 1701-1786](#)
- [North Carolina Will Abstracts, 1660-1790](#)



[What's New](#) | [Search Records](#) | [Browse Cemeteries](#) | [Publish Transcription](#) | [Cemetery Blog](#) | [Partners & Links](#)

[Home](#) > [United States](#) > [North Carolina](#) > [Wake](#) > [Greenlawn Mem Gardens](#) > [Surnames E-L](#)

## Greenlawn Memorial Gardens Fuquay Varina, Wake County, North Carolina

Contributed by Shirley Olson [[shirley32olson@yahoo.com](mailto:shirley32olson@yahoo.com)].

**Eason, Captain W.**, b. 10 Oct 1919, d. 13 Sep 1993, Pfc US Army WW2  
**Eason, Doris Clayton**, b. 1 Feb 1928, d. ??, s. w. Roman Eason  
**Eason, Eunice Matthews**, b. 1912, d. ??  
**Eason, Francis Halstead**, b. 1913, d. 1991, s. w. Eunice Eason  
**Eason, Roman Joseph**, b. 6 Jun 1922, d. 12 Aug 2000, m. 21 Jun 1947  
**Edgerton, Gertrude**, b. 31 Jan 1925, d. ??, s. w. Isabel Gavle  
**Edwards, Allen Rubin**, b. 16 May 1944, d. 17 Nov 2005  
**Edwards, Carrie L.**, b. 1917, d. 1984  
**Edwards, Hubert B.**, b. 1913, d. 1973, s. w. Carrie Edwards  
**Edwards, John A.**, b. 8 Nov 1938, d. 14 Nov 1989  
**Edwards, Katie C.**, b. 20 Mar 1939, d. ??, s. w. John Edwards  
**Edwards, Rady Davis**, b. 17 Feb 1912, d. 3 Aug 1974  
**Edwards, Thomas Melvin**, b. 27 Aug 1900, d. 10 Oct 1970, s. w. Rady Edwards  
**Egsegian, Vartkes**, b. 28 Sep 1926, d. 13 Sep 1985, US Army Air Corps WW2  
**Ellington, Doris Stevens**, b. 1 Mar 1924, d. ??  
**Ellington, Willie Cleveland**, b. 25 Mar 1920, d. 13 Mar 2003, s. w. Doris Ellington  
**Elliot, Dorothy A.**, b. 1938, d. ??  
**Elliot, John D.**, b. 1939, d. 1978, s. w. Dorothy Elliot  
**Ellis, A. Catherine**, b. 21 Dec 1923, d. 1 Oct 1993  
**Ellis, Carey Weldon**, b. 1924, d. ??, s. w. Clara Ellis  
**Ellis, Clara Mae Hayes**, b. 1927, d. 1990  
**Ellis, JoAnn A.**, b. 14 Aug 1939, d. ??, s. w. Thomas Ellis  
**Ellis, John William**, b. 1905, d. 1987  
**Ellis, Larry B.**, b. 18 Nov 1887, d. 7 Dec 1966  
**Ellis, Phil W.**, b. 18 Dec 1917, d. 31 May 1966  
**Ellis, Thomas R., Sr.**, b. 19 Aug 1927, d. 5 Jan 2006, m. 51 yrs.  
**Ellis, Virginia Arnold**, b. 1922, d. 1997, s. w. Walter Ellis  
**Ellis, Walter Thomas**, b. 1923, d. 1979  
**Elsen, Doris LaRue**, b. 11 Dec 1923, d. ??, s. w. Robert Elsen  
**Elsen, Robert William**, b. 24 Dec 1917, d. 26 Jul 1986, US Army WW2  
**Emory, Allie**, b. 28 Jun 1906, d. 17 Nov 1981, s. w. Maylene Emory  
**Emory, James Allen**, b. 1938, d. 1988  
**Emory, Maylene Jones**, b. 30 May 1919, d. 13 Nov 1976  
**England, Clara Poe**, b. 19 Sep 1913, d. 24 Oct 1999, s. w. Paul England  
**England, Paul Martin**, b. 19 Dec 1918, d. 17 Mar 1984  
**Engle, Betty Coleman**, b. 8 Sep 1917, d. 18 Jan 2002, s. w. Walter Engle

**Engle, Pearl J.**, b. 4 Oct 1889, d. 30 Jul 1967  
**Engle, Walter Frederick**, b. 20 Jan 1912, d. ?? Jun ????, (hit w. machine),  
Lions Int'l  
**English, Annie H.**, b. 9 Sep 1917, d. 8 May 1995  
**Enoch, Rosalie**, b. 15 Aug 1951, d. ??, s. w. Linda Daniel  
**Esser, Joann Byrd Moore**, b. 14 Jan 1938, d. 7 Mar 1979  
**Evans, Elizabeth B.**, b. 28 Sep 1927, d. 6 Dec 1997  
**Evans, John C.**, b. 2 Jul 1929, d. 3 Aug 1997  
**Evans, Josephine G.**, b. 8 Apr 1933, d. ??, s. w. John Evans  
**Farabow, Edward P.**, b. 22 Feb 1915, d. 30 Apr 1973, NC Tec 4 US Army WW2  
**Faulkner, Millard J.**, b. 11 Jun 1947, d. 20 Jan 2002  
**Felix, Gustavo Lopez**, b./d. 17 Jan 1994  
**Felker, Jason Allen**, b. 19 Mar 1981, d. 18 Jun 1985  
**Ferguson, Arlie Hare**, b. 14 Dec 1890, d. 18 Jun 1991  
**Ferguson, Charlie L.**, b. 27 May 1884, d. 20 Jan 1970, s. w. Arlie Ferguson  
**Fish, Arthur Ray**, b. 5 Jan 1924, d. 6 Jan 1980  
**Fish, Barney Jones, Sr.**, b. 3 Aug 1927, d. 27 Jun 2005  
**Fish, Dorsey Herbert, Jr.**, b. 1918, d. 1989  
**Fish, Fredia Seawell**, b. 30 May 1925, d. 3 Sep 1995  
**Fish, Margaret Williams**, b. 16 Aug 1928, d. ??, s. w. Barney Fish  
**Fish, Mary Rowland**, b. 20 Apr 1889, d. 10 Sep 1979  
**Fish, Notie Wood**, b. 1914, d. 1990, s. w. Dorsey Fish  
**Fleming, Barbara Knott**, b. 1917, d. 1989  
**Fleming, Robert James**, b. 1916, d. 1990, s. w. Barbara Fleming  
**Fore, Lewell**, b. 18 Mar 1931, d. 15 Jan 1982, USAF Korea  
**Fore, Lizzie Baker**, b. 1903, d. 1987, s. w. Willie Fore  
**Fore, Silas Lee**, b. 10 Mar 1928, d. ??  
**Fore, Willie A.**, b. 1900, d. 1969  
**Fowler, Carlo Kivett**, b. 1933, d. 1966  
**Fowler, Hollis**, b. 23 Feb 1914, d. 22 Jun 2002, s. w. Mary Fowler  
**Fowler, Lillie Roberts**, b. 1889, d. 1965  
**Fowler, Mary Honeycutt**, b. 1 Oct 1909, d. 18 Nov 1980  
**Fowler, Robert Luther, Sr.**, b. 1892, d. 1975, s. w. Lillie Fowler  
**Francis, Algiers B.**, b. 13 Jan 1923, d. 26 Jun 1969, NC Pfc Co C 390 Inf WW2  
**Francis, Clarence B.**, b. 28 Mar 1907, d. 29 Jul 1970, s. w. Lottie Francis  
**Francis, George Robert**, b. 4 Sep 1918, d. 13 Dec 1990, s. w. Katie Francis  
**Francis, Joe Allen**, b. 17 May 1915, d. 24 Sep 1963, NC Sgt US Army WW2  
**Francis, Katie Stephenson**, b. 27 Sep 1919, d. 5 Jul 1996  
**Francis, Lottie G.**, b. 17 Jul 1908, d. 9 Sep 1997  
**Freeman, Aaron Luke**, b. 24 Nov 1978, d. 15 Feb 1996, Beloved son, brother  
& friend  
**Fuller, Bennie R.**, b. 25 Oct 1946, d. 6 Oct 2000, Pvt US Army Vietnam  
**Fuller, Martha Anne Senter**, b. 6 May 1927, d. ??, m. 29 May 1955  
**Fuller, Thomas Edward, Jr.**, b. 30 May 1932, d. ??, s. w. Martha Fuller  
**Fuller, Thomas Edward**, b. 14 Mar 1903, d. 14 Dec 1971  
**Gardner, Benjamin Franklin**, b. no dates, s. w. Caudice Gardner  
**Gardner, Caudice Partin**, b. 1843, d. 1929  
**Gardner, John Leyburn**, b. 10 Feb 1923, d. 17 Nov 1995  
**Gardner, Nina Honeycutt**, b. 22 Aug 1920, d. ??, s. w. John Gardner  
**Garner, Evelyn J.**, b. 1909, d. ??, s w. Roy Garner  
**Garner, Roy J.**, b. 1905, d. 1984  
**Garr, Gilbert Davis**, b. 1925, d. ??  
**Garr, Martha Nix**, b. 1930, d. 2002, s. w. Gilbert Garr  
**Garret, Charlie P.**, b. 8 Oct 1890, d. 19 Jul 1978, Mason

**Garret, Mattie D.**, b. 1891, d. 1968 s. w. Charlie Garret  
**Gavle, Isabel E.**, b. 5 Feb 1919, d. 15 Jul 1996, "Sisters Forever"  
**Gear, Ada Weede**, b. 18 Jan 1915, d. 16 Jan 1986  
**Gentry, Mae Stephenson**, b. 23 Nov 1900, d. 5 Jan 1974  
**Gibbs, Boyd F.**, b. 21 Jul 1927, d. 6 Dec 1995, US Army  
**Gilbert, Kay Blackman**, b. 24 Sep 1938, d. 27 Dec 2003  
**Gilbert, Maude Hudson**, b. 1910, d. 1982  
**Gilbert, Ralph W.**, b. 1909, d. 1965, s. w. Maude Gilbert  
**Gilbert, Thomas**, b. 9 Feb 1938, d. ??, s. w. Kay Gilbert  
**Gill, Alice Shepley**, b. 8 Mar 1911, d. 9 Jan 1975  
**Girone, Edwin J.**, b. 27 Mar 1928, d. 28 Feb 1992, Pvt USAF Korea  
**Glover, Jimmy M.**, b. 1940, d. 2005  
**Glover, Ruth H.**, b. 1949, d. 2004, s. w. Jimmy Glover  
**Godman, Bertha M.**, b. 1921, d. 1983  
**Godwin, Baby Girl**, b. 30 Aug 1970, d. 2 Sep 1970  
**Godwin, Gale Harvell**, b. 11 Mar 1948, d. 6 Dec 1980  
**Gonzales, Alfredo A.**, b./d. 18 Jul 2001  
**Gonzales, Jesus Rivera**, b. 2 Jan 1922, d. 14 Mar 2004  
**Goodnight, Andrew Fowler**, b. 1924, d. 1986  
**Goodnight, Barry E.**, b. 6 May 1949, d. 14 Oct 2002, HT1 USN Vietnam  
**Goodnight, Jeanette Kincaid**, b. 1930, d. ??, s. w. Andrew Goodnight  
**Goodwin, Doris E.**, b. 2 Dec 1928, d. 27 Sep 2003  
**Goodwin, James S.**, b. 22 Oct 1921, d. 26 Jan 1965, NC Cpl 4255 Base Unit AAF WW2  
**Graham, Helen Holloway**, b. 1 Jun 1915, d. 12 Oct 2004  
**Grantham, Elaine G.**, b. 20 Jul 1947, d. 6 Mar 1995  
**Grantham, Elsie Faye Parrish**, b. 5 Feb 1942, d. 24 May 1988  
**Grantham, Ransom P.**, b. 12 Oct 1912, d. 19 Jun 1968, s. w. Ruby Grantham  
**Grantham, Ruby L.**, b. 17 Feb 1913, d. 14 Apr 1985  
**Grau, Myriam D.**, b. 27 Aug 1929, d. 26 Nov 1995  
**Gray, Alice A.**, b. 19 Feb 1908, d. 18 Jan 1964  
**Gray, Aline Goodwin**, b. 1915, d. 1982  
**Gray, Annie Ann Hair**, b. 4 Dec 1946, s. w. Donald Gray  
**Gray, Charlie**, b. 23 Oct 1905, d. 4 Nov 1989  
**Gray, Donald Eugene, Sr.**, b. 14 Aug 1941, d. 6 Mar 1996  
**Gray, William Patrick**, b. 1907, d. 1981, s. w. Aline Gray  
**Green, Barrett Thomas**, b. 6 Nov 1922, d. 7 Oct 1988, s. w. Reva Green  
**Green, Reva Martin**, b. 5 Mar 1925, d. 13 Aug 2001  
**Griffin, B. Lewin**, b. 3 Mar 1913, d. 26 Jan 1975, s. w. Maude Griffin  
**Griffin, Betty J. Austin**, b. 6 Jan 1932  
**Griffin, Charles Thedford**, b. 15 Dec 1928, d. ??, s. w. Betty Griffin  
**Griffin, John Russell**, b. 4 Jun 1913, d. 14 Jul 1965  
**Griffin, Maude D.**, b. 29 Jun 1914, d. 19 Mar 1989  
**Griffin, Robert Michael**, b. 28 Apr 1965, d. 22 Apr 1979  
**Griffin, Tresa Barbee**, b. 4 Feb 1948, d. 29 Feb 1980  
**Griffis, Dall L.**, b. 31 Aug 1893, d. 9 Oct 1992, s. w. Erna Griffis  
**Griffis, Erna S.**, b. 28 Oct 1899, d. 28 Feb 1972  
**Griffis, Fred L.**, b. 9 Aug 1947, d. 17 Oct 1974, Sp 4 US Army  
**Griffis, Kimberly Michelle**, b. 27 Apr 1969, d. 29 Apr 1969  
**Griffis, Lewis I.**, b. 30 Sep 1925, d. ??, s. w. Myrtle Griffis  
**Griffis, Martha P.**, b. 8 Mar 1913, d. 4 Oct 2003, s. w. Phillip Griffis  
**Griffis, Myrtle W.**, b. 19 Sep 1926, d. ??  
**Griffis, Phillip Ray**, b. 15 May 1934, d. 1 Jul 1978, A/3c USAF Korea  
**Griffis, Ressie Adams**, b. 20 Apr 1906, d. 25 Jun 1982, s. w. Turner Griffis



**Griffis, Turner S.**, b. 10 May 1900, d. 17 Dec 1972  
**Guins, Mantha T.**, b. 1900, d. 1984  
**Gunter, Helen Brown**, b. 19 Jan 1895, d. 27 May 1986  
**Gunter, Kay Arnold**, b. 11 Jan 1935, d. 25 Aug 1987  
**Gunter, Laughton Bruce**, b. 24 May 1887, d. 31 Dec 1971, s. w. Helen Gunter  
**Guthrie, Nadie Howard**, b. 21 Apr 1903, d. 17 Oct 1978  
**Guthrie, Reginald T.**, b. 5 Apr 1903, d. 7 Dec 1978, s. w. Nadie Guthrie  
**Gutierrez, Catalina**, b. 15 Nov 1948, d. 31 Jul 2004  
**Hagwood, Louise T.**, b. 1927, d. ??  
**Hagwood, William H.**, b. 17 Aug 1912, d. 22 Aug 1973, Tec 4 US Army WW2  
**Hahn, Audrey S.**, b. 14 Dec 1910, d. 18 Oct 1998  
**Hahn, Clyde**, b. 6 Jan 1909, d. 1 Feb 1987, s. w. Audrey Hahn  
**Hahn, Elsie Mae**, b. 23 Nov 1936, d. ??  
**Hair, Angus Wilton**, b. 9 Feb 1926  
**Hair, Herman Clifton**, b. 1910, d. 1981, s. w. Mamie Hair  
**Hair, Louise Polson**, b. 5 Jan 1928, d. 19 Jul 1985, s. w. Angus Hair  
**Hair, Mamie Adams**, b. 1913, d. 1984  
**Haire, Marie Hall**, b. 8 Apr 1910, d. 12 May 1969  
**Haire, Patricia Roberts**, b. 25 Oct 1929, d. 11 Aug 2003, s. w. Roy Haire  
**Haire, Rex**, b. 13 May 1908, d. 25 Jun 1965, s. w. Marie Haire  
**Haire, Roy Lawrence**, b. 30 Aug 1928, d. 12 Apr 1988  
**Hairr, Almond Yates**, b. 19 Oct 1899, d. 7 Apr 1984, Pvt US Army WW2  
**Hairr, Pearl LaDosca**, b. 16 Aug 1897, d. 8 Oct 1985  
**Hammonds, Charlotte Daniels**, b. 1948, d. 1986  
**Hammonds, Earl Junior**, b. 1947, d. ??, s. w. Charlotte Hammonds  
**Hardee, Lura Gilbert**, b. 23 May 1895, d. 12 Apr 1989, s. w. Walton Hardee  
**Hardee, Walton E.**, b. 4 Oct 1892, d. 4 Nov 1984, US Army WW1  
**Hardin, Kristy Michelle**, b. 2 May 1987, d. 26 Jul 1990  
**Hare, Ellen Wood**, b. 1885, d. 1964, s. w. Tommy Hare  
**Hare, Emma Harrington**, b. 6 Jan 1906, d. 23 Dec 1988  
**Hare, Gladys M.**, b. 1914, d. ??  
**Hare, Irving L.**, b. 10 Nov 1904, d. 22 Feb 1970, s. w. Emma Hare  
**Hare, Lillian Gertrude Adams**, b. 24 Feb 1905, d. 28 Dec 1977, s. w. Rexford Hare  
**Hare, Rexford John**, b. 19 Aug 1902, d. 5 Jul 1967  
**Hare, Tommy Bryant**, b. 1888, d. 1965  
**Hargis, Claude W.**, b. 1914, d. 1992, s. w. Edith Hargis  
**Hargis, Dollie Dupree**, b. 29 May 1921, d. 13 Jan 2003, m. 4 Jul 1942  
**Hargis, Edith Reavis**, b. 1917, d. 1997  
**Hargis, Paul**, b. 25 Aug 1953  
**Hargis, W. Lawrence**, b. 21 Oct 1915, d. 25 Mar 2001, s. w. Dollie Hargis  
**Harmon, Gladys T.**, b. 23 Mar 1902, d. 30 Jun 1978  
**Harper, Infant**, b/d. 22 Oct 1934, dau. O. Paul & Bertie Harper  
**Harrell, Thomas G.**, b. 8 May 1920, d. 28 Jul 1995  
**Harvell, James Hilton**, b. 11 Jul 1925, d. 6 Mar 2001  
**Harvell, Sherlon Horace**, b. 1921, d. 1993  
**Harvell, Sherlon Lynn**, b. 1958, d. Oct 1998, unmarked grave  
**Harvell, Wilma Sexton**, b. 1919, d. 1987, s. w. Sherlon Horace Harvell  
**Hayes, Nelson**, b. 9 Jan 1907, d. 27 Mar 1986  
**Hayes, Sherill**, b. 24 Dec 1928, d. 24 Jan 1929  
**Hayes, Susie**, b. 3 Dec 1910, d. 15 May 1992, s. w. Nelson Hayes  
**Heller, Bertha J.**, b. 1902, d. 1996  
**Henderson, Daniel Odell**, b. 23 Aug 1965, d. 28 Apr 2004  
**Henderson, Larry Winston**, b. 20 Nov 1943, d. 13 Jun 1991

**Henderson, Mae Buchanan**, b. 24 Jan 1917, d. 27 Sep 2005, s. w. Odell Henderson  
**Henderson, Odell Pershing**, b. 18 Sep 1918, d. 16 Mar 1996  
**Hendricks, Christa L**, b. 1 Nov 1980, d. 6 Jul 1997  
**Heraghty, Philip**, b. 14 Jan 1895, d. 1 Jun 1975, s. w. Ruth Heraghty  
**Heraghty, Ruth Reed**, b. 11 Jul 1906, d. 22 Feb 1988  
**Hernandez, Martin Rivera**, b. 30 Jan 1975, d. 30 May 1999  
**Hester, Fred Graham**, b. 16 Jun 1916, d. 20 Dec 1978, Sgt. US Army WW2  
**Hester, John Coy**, b. 15 Jul 1907, d. 11 May 1999  
**Hester, Mary**, b. 3 Jul 1909, d. 29 Jul 1993  
**Hester, Nellie King**, b. 30 Mar 1913, d. ??  
**Hester, O. C.**, b. 16 Apr 1914, d. 24 Jul 1986, s. w. Nellie Hester  
**Hester, Ollie F.**, b. 9 Jun 1904, d. 27 Dec 1957, s. w. Mary Hester  
**Hester, Vivian L.**, b. 26 Jun 1911, d. 21 Jun 2001  
**Hester, Willie Lee**, b. 9 Jul 1928, d. 14 Jun 1980  
**Hill, Robert Adrian**, b. 19 Jan 1931, d. 24 Jul 1997  
**Hill, Virgie Stephenson**, b. 2 Apr 1923, d. ??, s. w. Robert Hill  
**Hilliard, Coy Franklin**, b. 3 Sep 1932, d. 25 Jan 1990  
**Hilliard, James Garland**, b. 9 Sep 1915, d. 10 Jan 1979  
**Hilliard, John R.**, b. 8 Oct 1877, d. 5 Mar 1965, s. w. Theatus Hilliard  
**Hilliard, Johnnie Alvin**, b. 3 Mar 1919, d. 18 Nov 1984, s. w. Mary Hilliard  
**Hilliard, Mary Adams**, b. 7 Sep 1919, d. ??  
**Hilliard, Theatus S.**, b. 4 May 1880, d. 30 Jan 1966  
**Hobby, Acie C.**, b. 7 May 1901, d. 2 Feb 1991  
**Hobby, Thelma C.**, b. 8 May 1912, d. ??, s. w. Acie Hobby  
**Hobgood, Dorothy Slagle**, b. 1917, d. 1990  
**Hobgood, Dennis Jackson**, b. 1914, d. 1966, s. w. Dorothy Hobgood  
**Holcomb, Charlie "Old Pap"**, b. 11 Mar 1915, d. 3 Jan 1999  
**Holland, Alfred B.**, b. 1895, d. 1978, Mason  
**Holland, B. O. "Monk"**, b. 5 Mar 1919, d. 28 May 1993, s. w. Dorothy Holland  
**Holland, Beatrice P.**, b. 2 Jul 1920, d. 17 Apr 1979, s. w. Roy Holland  
**Holland, Bobby Earl**, b. 6 Jun 1944, d. 8 Jan 2005, Suggs FH  
**Holland, Brooks**, b. 11 Feb 1923, d. 3 Sep 1981  
**Holland, Burch "Wick"**, b. 18 Apr 1924, d. 17 Feb 1988, s. w. Mable Holland  
**Holland, Carl Burt**, b. 1878, d. 1967, s. w. Linda Holland  
**Holland, Dollie Stevenson**, b. 4 May 1901, d. 20 Sep 1983, s. w. George Holland  
**Holland, Dorothy S.**, b. 9 Nov 1922, d. ??  
**Holland, George**, b. 7 Oct 1892, d. 1 Oct 1971  
**Holland, Grace Williford**, b. 1927, d. 1975  
**Holland, Jimmie Burch**, b. 12 Oct 1948, d. 28 May 2004  
**Holland, Linda Utley**, b. 1887, 1972  
**Holland, Mable Olive**, b. 15 Dec 1928, d. ??  
**Holland, Maggie D.**, b. 7 Mar 1918, d. 13 Aug 1999  
**Holland, Maude L.**, b. 1903, d. 1950, s. w. Alfred Holland  
**Holland, Millard Calvin**, b. 18 Apr 1910, d. 26 Mar 1978  
**Holland, Roy W.**, b. 21 Feb 1915, d. 28 May 1981  
**Holleman, Ava Myrtle**, b. 16 Feb 1899, d. 10 Jun 1983  
**Holleman, Catherine**, b. 6 Mar 1919, d. 12 Oct 2002, s. w. J. Holleman  
**Holleman, Charlie F.**, b. 29 Aug 1900, d. 2 Jun 1977  
**Holleman, Dan Whitt**, b. 26 Jan 1920, d. 26 Feb 1988, Tec 4 US Army WW2  
**Holleman, David Lacy**, b. 1 Feb 1904, d. 19 Mar 1973  
**Holleman, Earl J.**, b. 24 Sep 1925, d. 3 Mar 1999  
**Holleman, Gloomie W.**, b. 6 Nov 1906, d. 23 Jan 1998

**Holleman, J. Lee**, b. 15 Jul 1918, d. 27 Feb 1994  
**Holleman, Jack J.**, b. 12 Nov 1911, d. 1 Dec 1990, US Army WW2  
**Holleman, John Glenn**, b. 19 Aug 1905, d. 27 Jul 1976, Pvt US Army WW2  
**Holleman, John Henry**, b. 1945, d. 1989  
**Holleman, Judy Champion**, b. 1952, d. ??, s. w. John Holleman  
**Holleman, Larry F.**, b. 13 Sep 1942, d. 25 May 1963  
**Holleman, Lessie May**, b. 20 Jan 1914, d. ??, s. w. Sherwood Holleman  
**Holleman, Lexie H.**, b. 9 Jun 1905, d. 2 Jul 1988, s. w. Gloomie Holleman  
**Holleman, Louvina Truelove**, b. 1932, d. 1984, s. w. Richard Holleman  
**Holleman, Luke Austin**, b. 20 Jun 1941, d. 31 Mar 1999, SN USN Vietnam  
**Holleman, Mary Stephenson**, b. 31 Aug 1925, d. 7 Aug 1973, s. w. Earl Holleman  
**Holleman, Mera D.**, b. 1908, d. 1982  
**Holleman, Richard Lincoln**, b. 1920, d. 1989  
**Holleman, Ruby Partin**, b. 18 Aug 1916, d. 6 Jun 2001, s. w. William Holleman  
**Holleman, Sherwood Almon**, b. 20 Sep 1914, d. 10 May 1990  
**Holleman, Tessie Garner**, b. 2 Apr 1898, d. 14 Mar 1985, s. w. Charlie Holleman  
**Holleman, Tommie J.**, b. 1912, d. 1980, s. w. Mera Holleman  
**Holleman, William Fred**, b. 3 Dec 1910, d. 25 Jul 2005  
**Hollingsworth, Neva B**, b. 18 Dec 1914, d. 2 May 2006  
**Holloman, Danny Lee**, b. 29 Jul 1950, d. 16 Jun 2002  
**Holloman, Faye Bowling**, b. 21 Apr 1945, d. ??, s. w. Danny Holloman  
**Holloway, Edith Pearson**, b. 4 Jul 1910, d. 21 Jun 1992, s. w. Ivey Holloway  
**Holloway, Ivey Craig**, b. 2 Jun 1909, d. 26 Jan 1999  
**Holt, Arthur L.**, b. 1918, d. 1982, s. w. Eva Holt  
**Holt, Beulah H.**, b. 5 Sep 1898, d. 10 Aug 1978  
**Holt, Eva Mae**, b. 1920, d. ??  
**Holt, James Ervin**, b. 22 Feb 1892, d. 24 Jun 1984, s. w. Beulah Holt  
**Holt, Joseph Earl**, b. 23 May 1942, d. 27 May 2004, s. w. Sally Holt  
**Holt, Sally Emory**, b. 20 Mar 1946, d. ??  
**Honeycutt, Betty H.**, b. 15 Sep 1935, d. ??, s. w. Lonnie Honeycutt  
**Honeycutt, Daniel W.**, b. 2 Jan 1981, d. 1 Oct 1997  
**Honeycutt, David H.**, b. 16 Nov 1923, d. 3 Feb 1971  
**Honeycutt, Frances Worick**, b. 29 Jun 1928, d. 3 Sep 1989  
**Honeycutt, Infant**, b./d. 1916, dau. o. Paul & Sudie Honeycutt  
**Honeycutt, Jackie T.**, b. 18 Apr 1950, d. 12 Apr 1999  
**Honeycutt, Laura F. Ball**, b. 11 Jul 1921, d. ??  
**Honeycutt, Lonnie**, b. 7 May 1928, d. 15 Jul 1980  
**Honeycutt, Rena Nora**, b. 31 Oct 1916, d. ??  
**Honeycutt, Ruben Daniel**, b. 4 Jan 1921, d. 28 Jun 1988, s. w. Laura Honeycutt  
**Honeycutt, Ruby Elizabeth**, b. 31 Oct 1915, d. 15 Apr 1997  
**Horne, Richard Garrett**, b./d. 8 Aug 1999  
**Horton, Dorothy Baker**, b. 1942, d. ??  
**Horton, Elizabeth C.**, b. 1915, d. 2005, s. w. John Horton  
**Horton, Frankie Quillen**, b. 1929, d. ??, m. 7 Sep 1946  
**Horton, James Ellis**, b. 1925, d. 1985, s. w. Dorothy Horton  
**Horton, John Osten**, b. 1921, d. 1988  
**Horton, Lizzie F.**, b. 1919, d. 1990, s. w. W. Thomas Horton  
**Horton, Ray Wayne**, b. 25 Mar 1942, d. 20 Jan 1995  
**Horton, Robert Grady**, b. 1927, d. 1994, s. w. Frankie Horton  
**Horton, Shelby Jean**, b. 29 May 1944, s. w. Ray Horton  
**Horton, Vernon Lee**, b. 14 Aug 1920, d. 19 Apr 1988

**Horton, W. Glenn**, b. 13 Jul 1941, d. 31 Mar 1999  
**Horton, W. Thomas**, b. 1916, d. 1976  
**Howard, Bruce Ruffin**, b. 1909, d. 1981, mason  
**Howard, Elizabeth Brown**, b. 1915, d. 1995, s. w. Bruce Howard  
**Howard, Graham F.**, b. 13 May 1924, d. ??, s. w. Nita Howard  
**Howard, Irene S.**, b. 1900, d. 1972, s. w. Jodie Howard  
**Howard, J. C.**, b. 12 Jan 1924, d. 2 Aug 1974  
**Howard, Jerry W.**, b. 3 Apr 1958, d. 3 Oct 1992, AR USN  
**Howard, Jodie**, b. 1900, d. 1964  
**Howard, L. Marcellus**, b. 19 Mar 1920, d. 20 Jun 1972  
**Howard, Mary Wray**, b. 20 Jul 1909, d. 11 Jul 1993, s. w. Walter Howard  
**Howard, Nita S.**, b. 22 Oct 1936, d. 3 Jan 1976  
**Howard, Walter Mahlon**, b. 18 Apr 1906, d. 21 Nov 1983  
**Howell, Charles H.**, b. 21 Sep 1920, d. 3 Mar 2002, b. Tec 5 US Army WW2  
**Howell, Henry V.**, b. 1911, d. 1998, s. w. Mary Howell  
**Howell, Mary G.**, b. 1915, d. ??  
**Howell, Mickey R.**, b. 1947, d. 1977  
**Howell, Norman Persing**, b. 7 Oct 1919, d. 19 Aug 1988, US Army WW2  
**Hudson, Buddy R.**, b. 16 Dec 1954, d. 21 Nov 1970  
**Hudson, John**, b. 4 Aug 1907, d. 30 Jun 1979, s. w. Buddy Hudson  
**Huff, Mamie Ruth**, b. 1929, d. ??  
**Huff, Willard Lewis**, b. 1915, d. 1984, s. w. Mamie Huff  
**Huggins, James Phillip**, b. 27 Oct 1922, d. 9 Feb 2000, Cpl USMC WW2  
**Humphries, Eunice Sterling**, b. 4 Feb 1913, d. 26 Oct 1966, s. w. Grayze Humphries  
**Humphries, Grayze Shotwell**, b. 13 Jun 1907, d. 8 May 1968  
**Hunt, Addie Wood**, b. 4 Apr 1910, d. 4 Oct 2002  
**Hunt, Elizabeth Harris**, b. 11 May 1908, d. 19 Apr 1995  
**Hunt, Fred Lee**, b. 16 Dec 1902, d. 1 May 1987, s. w. Elizabeth Hunt  
**Hunt, Irene M.**, b. 1915, d. 2001  
**Hunt, Jaken**, b. 1912, d. 1981, s. w. Irene Hunt  
**Hunt, Jerry M.**, b. 10 Nov 1906, d. 1 Jul 1984, s. w. Addie Hunt  
**Hunt, Marion Woodman**, 25 Jul 1932  
**Hyatt, Blanchie Hair**, b. 10 Sep 1908, d. 6 Dec 1991  
**Impemba, Anthony G.**, b. 8 Aug 1956, d. 19 Jul 2002  
**Inscore, Flonnie Poole**, b. 1919, d. 1990  
**Inscore, William Hubert**, b. 1916, d. 2004, s. w. Flonnie Inscore  
**Jackson, Barbara Thomas**, b. 21 Apr 1935, d. 1 Apr 1981  
**Jackson, Charles Alfred**, b. 2 Feb 1935, d. 19 Aug 2000  
**Jackson, Thomas Kirsopp**, b. 1917, d. 1989  
**Jackson, William Judson**, b. 4 Jun 1927, d. 22 Oct 1977  
**Jackson, Willie Price**, b. 1915, d. 1978, s. w. Thomas Jackson  
**James, Roxie Autry**, b. 14 Feb 1929, d. 21 Mar 1995, s. w. Thomas James  
**James, Thomas Millard**, b. 31 May 1922, d. 19 Feb 1992, US Army WW2  
**Jeffries, Dwight T.**, b. 1910, d. 1993, s. w. Erie Smith Jeffries  
**Jeffries, Erie Smith**, b. 1906, d. 1993  
**Jenkins, Cheri Anne**, b. 24 Oct 1957  
**Jenkins, Jerry**, b. 7 Aug 1956, d. 8 Oct 1998, s. w. Cheri Jenkins  
**Johnson, Clennie H., Sr.**, b. 4 Jul 1894, d. 20 Jan 1976, mason  
**Johnson, Genevieve Dean**, b. 20 Sep 1930, d. ??, s. w. Daphne Matthews  
**Johnson, Goldie R.**, b. 2 Dec 1913, d. 17 Nov 1978  
**Johnson, Grady Lee, Jr.**, b. 21 Dec 1957, d. 30 Sep 1981  
**Johnson, Joe W.**, b. 5 Feb 1903, d. 12 Apr 1968  
**Johnson, Kate Chaffin**, b. 28 Jul 1897, d. 13 Jun 2003, s. w. Clennie Johnson

**Johnson, Katie Newton**, b. 6 Apr 1901, d. 3 Nov 1973, s. w. Joe Johnson  
**Johnson, Lois H.**, b. 14 Jul 1929, d. 14 Aug 1978, s. w. Roger Johnson  
**Johnson, Patsy Arrington**, b. 1945, d. 1997, s. w. Thomas Johnson  
**Johnson, Roger Lee**, b. 7 Mar 1922, d. 2 Jun 1978, Pvt US Army WW2  
**Johnson, Sandra Horton**, b. 16 Apr 1947, d. 20 Jul 1967  
**Johnson, Thomas I.**, b. 1947, d. ??  
**Johnson, Vilas Richard**, b. 11 Feb 1922, d. 2 Jun 2001  
**Johnson, Woodrow W.**, b. 16 Sep 1912, d. 20 Jun 1968  
**Johnson, Zazell L.**, b. 16 Oct 1915, d. 20 Feb 2005, s. w. Woodrow Johnson  
**Jones, Annie May**, b. 22 Oct 1911, d. 2 Oct 2004  
**Jones, Armistead Tyson**, b. 27 Oct 1912, d. 14 Feb 1980  
**Jones, Audrey A.**, b. 31 May 1930, d. 4 Jul 1994, s. w. Willie Jones  
**Jones, Cary P.**, b. 19 Aug 1980, d. 1 Oct 1997, s. w. Daniel Honeycutt  
**Jones, Charles William**, b. 25 Feb 1922, d. 24 Jan 2003, s. w. Myrtle Jones  
**Jones, Christiana Blalock**, b. 1895, d. 1995, s. w. Kenneth Jones  
**Jones, Cleo Edward**, b. 22 Sep 1918, d. 22 Sep 1996  
**Jones, Corinne O'Briant**, b. 19 Mar 1922, d. 24 Sep 2003, s. w. Vinson Jones  
**Jones, Dowis J.**, b. 1945, d. ??, s. w. Vivian Jones  
**Jones, Elizabeth**, b. 1 Oct 1898, d. 12 Nov 1966  
**Jones, Ellis Ray**, b. 15 Jul 1921, d. 10 Dec 1985, Pfc US Army WW2  
**Jones, Hardy Braxton, Sr.**, b. 8 Oct 1924, d. 26 Aug 1976, COX USN  
**Jones, Henry W.**, b. 8 Nov 1915, d. 15 Oct 1988, s. w. Louise Jones  
**Jones, Jack McKinley**, b. 6 Feb 1932, d. 3 Aug 2004, s. w. Peggy Wilson Jones  
**Jones, James Watson**, b. 15 Dec 1923, d. 26 Nov 1989  
**Jones, Janie Pollard**, b. 21 Aug 1927, s. w. James Jones  
**Jones, Jeter Rowan**, b. 1911, d. 1987  
**Jones, John Henry**, b. 1915, d. 1985, s. w. Mary Belle Jones  
**Jones, John Paul**, b. 18 Nov 1907, d. 12 Oct 1983, s. w. Annie Jones  
**Jones, John Walter**, b. 22 Dec 1948, d. 20 Nov 1965  
**Jones, Kathleen Thomas**, b. 19 Oct 1919, d. ??, s. w. Cleo Jones  
**Jones, Kenneth Thomas, Sr.**, b. 1897, d. 1986  
**Jones, Lawrence T.**, b. 1929, d. 1993  
**Jones, Louise W.**, b. 10 Jan 1920, d. 27 Nov 2004  
**Jones, Lucille Rhodes**, b. 7 Jun 1931  
**Jones, Lucy Walters**, b. 1909, d. 2000, s. w. Jeter Jones  
**Jones, Lula Matthews**, b. 6 Feb 1887, d. 23 Feb 1967  
**Jones, Mary Belle Wilson**, b. 1917, d. 1996  
**Jones, Myrtle "Nanny" Turlington**, b. 11 Oct 1921, d. 15 Apr 2002  
**Jones, Nancy Eloise**, b. 31 Dec 1926, d. 27 May 1991  
**Jones, Nannie Fish**, b. 25 Oct 1916, d. ??  
**Jones, Odie A., Jr.**, b. 19 Feb 1916, d. 28 Dec 1977  
**Jones, Peggy Wilson**, b. 24 Feb 1936, d. ??, m. 53 yrs.  
**Jones, Roger L., Jr.**, b. 29 Jan 1945  
**Jones, Roger Lee, Jr.**, b. 1923, d. 1988, s. w. Virginia Jones  
**Jones, Rubelle C.**, b. 1928, d. 2002, s. w. Lawrence Jones  
**Jones, Rudolph L.**, b. 5 Feb 1933, d. 29 Oct 2002  
**Jones, Shirley P.**, b. 17 Aug 1944, d. 5 Mar 1976, s. w. Roger Jones  
**Jones, Sidney Raymond**, b. 13 Dec 1888, d. 9 Dec 1961, s. w. Lula Jones  
**Jones, Sylvia**, b. 1943, d. ??  
**Jones, Tony M.**, b. 28 Sep 1951, d. 7 Nov 1974, L Cpl USMC  
**Jones, Vinson Olive**, b. 27 Oct 1916, d. 11 Apr 1971, NC Pvt 8 Service Com WW2  
**Jones, Virginia Griffin**, b. 1927, d. ??, m. 44 yrs.  
**Jones, Vivian**, b. 1944, d. 2002

**Jones, Wallace**, b. 1937, d. 1991, s. w. Sylvia Jones  
**Jones, Willie C., Rev.**, b. 13 Oct 1927, d. 9 Feb 2003  
**Jones, no name**, no dates, USAF emblem  
**Joyner, Jacob Benton, Sr.**, b. 1 Oct 1914, d. 5 Mar 1991, s. w. Nannie Joyner  
**Joyner, Nannie Snipes**, b. 10 Jun 1917, d. 13 Sep 1998  
**Judd, James Lewis**, b. 4 Jul 1912, d. 12 Jun 1969, s. w. Julia Judd  
**Judd, Julia Goss**, b. 3 Nov 1914, d. 11 Feb 1983  
**Keeling, Joshua Enoch "Red"**, b. 10 Jun 1980, d. 15 Feb 1997  
**Keith, Alonzo L.**, b. 20 Nov 1871, d. 2 Mar 1960  
**Keith, Betty Joyce**, b. 9 Apr 1943, d. 24 Mar 1944  
**Keith, Carmetta S.**, b. 16 Aug 1913, d. 30 Apr 1988  
**Keith, Clifton David**, b. 8 May 1920, d. ??, s. w. Willie Keith  
**Keith, Edward Steele**, b. 27 Mar 1941, d. 21 Jul 1996  
**Keith, Floyd E., Sr.**, b. 1903, d. 1990, s. w. Vallie Keith  
**Keith, Gladys H.**, b. 1917, d. 1973  
**Keith, Grace A. Shaw**, b. 21 Mar 1911, d. 17 ar 1990  
**Keith, H. Maynard, Jr.**, b. 23 Sep 1940, d. 18 Feb 1988  
**Keith, H. Maynard**, b. 1915, d. 1988, mason, s. w. Gladys Keith  
**Keith, Jay C.**, b. 28 Oct 1929, d. 8 Dec 1990  
**Keith, Lurany U.**, b. 13 Apr 1880, d. 24 Sep 1942, s. w. Alonzo Keith  
**Keith, Robert Lee**, b. 20 May 1911, d. 24 Aug 1970, s. w. Grace Keith  
**Keith, Roy W.**, b. 13 May 1909, d. 5 Dec 1961  
**Keith, Vallie Ann B.**, b. 1909, d. 1993  
**Keith, Willa L.**, b. 29 Sep 1908, d. 9 Mar 1983, s. w. Roy W.  
**Keith, William Edward**, b. 24 Oct 1913, d. 22 Oct 1988, mason, s. w. Carmetta Keith  
**Keith, Willie Grace Dones**, b. 19 Feb 1931, d. 22 Apr 1999  
**Kennedy, Edward Gene**, b. 31 Mar 1939, d. ??, s. w. Letha Kennedy  
**Kennedy, Letha Baker**, b. 17 Sep 1932, d. 7 Jan 2004  
**Kersch, David Gregory**, b. 23 Dec 1939, d. 26 Dec 2002, s. w. M. Carol Kersch  
**Kersch, M. Carol**, b. 29 Apr 1941  
**Kesler, Theo Ferguson**, b. 21 Jun 1907, d. 19 Jul 1978, E Star  
**Kesler, William Benjamin**, b. 31 May 1908, d. 15 Nov 1989, mason, s. w. Theo Kesler  
**Kesler, William Earl**, b. 26 Nov 1930, d. 31 Mar 1972, Lt/Col USAF Viet Nam DFC AM & 9 OLC-AFCM  
**Keyser, Marie**, b. 23 Dec 1906, d. 12 Mar 2000, s. w. James Huggins  
**Khattari, Kimberly Holleman**, b. 25 May 1968, d. 26 Feb 1999  
**King, Lattie Paschal, Sr.**, b. 1904, d. 1987, mason, s. w. Ruby King  
**King, Ronald C.**, b. 1938, d. ??, s. w. Shelba King  
**King, Ruby Benton**, b. 1906, d. 2001  
**King, Shelba J.**, b. 1939, d. 2005  
**Kinton, Carolyn Smith**, b. 1938, d. 1981  
**Kinton, Floyd Leonard**, b. 9 Dec 1914, d. 7 Jun 1996, Pfc US Army WW2  
**Kinton, John Harrison**, b. 1888, d. 1959  
**Kinton, Willie J. Gravitt**, b. 1893, d. 1980, s. w. John Kinton  
**Knight, Corrine S.**, b. 25 Sep 1910, d. 5 Dec 1976  
**Knight, Eva Wade**, b. 1929, d. ??  
**Knight, Jerry Lane**, b. 12 Feb 1940, d. 2 Aug 1964  
**Knight, John H.**, b. 15 Jul 1906, d. 4 Oct 2000, s. w. Corrine Knight  
**Knight, Philip Henry**, b. 1928, d. ??, s. w. Eva Knight  
**Kochheiser, Kayla Pearl**, b. 6 Apr 2002, d. 7 Apr 2002  
**Korpulinski, Raymond Stanley**, b. 15 Nov 1920, d. 6 Sep 1981  
**LaMarsh, Lawrence F.**, b. 14 May 1943, d. 18 Aug 1995, Sp6 US Army

## Vietnam

**Lacy, Emery Gene**, b. 31 Oct 1931, d. 23 Apr 2006  
**Lamb, Audrey Dressler**, b. 30 May 1926, d. 5 Sep 1997  
**Lamb, James John**, b. 21 Oct 1915, d. 18 Oct 1984, s. w. Audrey Lamb  
**Lamm, Cindy T.**, b. 27 Jun 1959, d. 7 Nov 2004, dau. o. Wilda Thompson  
**Lamm, Sue Ragan**, b. 19 Jul 1929, 3 Feb 1972  
**Lane, Jerilyn Taylor**, b. 19 Feb 1936, d. 15 Feb 2000  
**Lane, Lawrence S.**, b. 24 May 1934, d. 19 Nov 1981, USAF Korea  
**Lane, Lewis Barham**, b. 24 May 1934, . 11 Mar 1991  
**Langdon, Archie R.**, b. 19 Jul 1910, d. 27 Dec 1973  
**Langdon, Joshua Cable**, b. 4 Nov 1984, d. 1 Mar 1985  
**Lanier, Maxie M.**, b. 1906, d. 1987  
**Lanier, Robert L.**, b. 1903, d. 1984, s. w. Maxie Lanier  
**Lashley, Joyce A.**, b. 21 Nov 1916, d. 25 Feb 1988, s. w. Lucille Lashley  
**Lashley, Lucille R.**, b. 21 Nov 1916, d. 9 Jun 1987  
**Lassiter, Robert L.**, b. 1914, d. 1973  
**Lee, Agnes Davis**, b. 23 May 1920, d. 24 May 1992, s. w. Clyde Lee  
**Lee, Albert**, b. 12 May 1939, d. 5 Aug 1991  
**Lee, Clyde Ellison**, b. 13 Sep 1917, d. 26 Oct 1986, Pvt US Army WW2  
**Lee, David Thomas**, b. 1919, d. ??, s. w. Mildred Lee  
**Lee, Genevieve**, b. 13 Sep 1927  
**Lee, Herbert Bridgers**, b. 1917, d. 1990, s. w. Mildred Lee  
**Lee, James Larry**, b. 1948, d. 1985  
**Lee, James Matthew**, b. 12 Apr 1920, d. 3 Dec 2004  
**Lee, Julia Murray**, b. 1911, d. 2003, s. w. William Lee  
**Lee, Louise Farabow**, b. 7 Sep 1916, d. 3 May 2005, s. w. Turlington Lee  
**Lee, Mae**, b. 30 Jun 1912, d. 14 Mar 2000  
**Lee, Mayreene**, b. 18 Sep 1922, d. 31 Oct 1985  
**Lee, Mildred Buchanan**, b. 1926, d. ??  
**Lee, Mildred Mills**, b. 1917, d. 1984  
**Lee, Sadie**, b. 12 Feb 1940, d. ??, s. w. Albert Lee  
**Lee, Turlington Arthur**, b. 11 Sep 1911, d. 7 Jun 1991  
**Lee, William Lemon**, b. 1903, d. 1990, mason  
**Lewter, Elizabeth Davis**, b. 1923, d. ??, s. w. Sam Lewter  
**Lewter, Sam Jackson**, b. 1912, d. 1979, Tec 5 US Army WW2  
**Lipscomb, Daisy S.**, b. 1899, d. 1975, s. w. William Lipscomb  
**Lipscomb, James Clyde**, b. 1914, d. 1987, s. w. Louise Lipscomb  
**Lipscomb, Louise Floyd**, b. 1919, d. 2000  
**Lipscomb, William M.**, b. 1888, d. 1964  
**Lorbacher, Alvin**, b. 24 Jul 1862, d. 10 Sep 1938, s. w. Annie Lorbacher  
**Lorbacher, Annie M.**, b. 23 Aug 1957, d. 26 Jan 1937  
**Lorbacher, Clarence Edward**, b. 12 Jul 1912, d. 12 Mar 1976, s. w. Hazel Lorbacher  
**Lorbacher, Edmond G.**, b. 20 Jan 1892, d. 12 Oct 1980, s. w. Eva Lorbacher  
**Lorbacher, Eva**, b. 18 May 1893, d. 21 Oct 1971  
**Lorbacher, Hazel Carroll**, b. 6 Apr 1912, d. 2 Dec 1967  
**Love, Junius R.**, b. 1914, d. 1995  
**Love, Rachel G.**, b. 1924, d. ??, s. w. Junius Love  
**Ludlum, Azar James**, b. 15 Sep 1935, d. 29 Apr 1993, s. w. Eva Ludlum  
**Ludlum, Eva Holleman**, b. 3 Jul 1943, d. ??  
**Lundy, Beulah Smith**, b. 1894, d. 1980  
**Lyle, Ara P.**, b. 22 1893, d. 4 Nov 1983



[What's New](#) | [Search Records](#) | [Browse Cemeteries](#) | [Publish Transcription](#) | [Cemetery Blog](#) | [Partners & Links](#)

[Home](#) > [United States](#) > [North Carolina](#) > [Wake](#) > [Greenlawn Mem Gardens](#) > [Surnames M-R](#)

## Greenlawn Memorial Gardens Fuquay Varina, Wake County, North Carolina

Contributed by Shirley Olson [[shirley32olson@yahoo.com](mailto:shirley32olson@yahoo.com)].

**MacLean, Donald A.**, b. 1 Jan 1908, d. 30 Jan 1979, T/sgt US Army WW2  
**MacLean, Jane E.**, b. 24 Oct 1924, d. ??, s. w. Donald Mac Lean  
**Mangum, Florine B.**, b. 12 Dec 1922, d. 13 Jul 1973, s. w. Robert Mangum  
**Mangum, Frances Louise**, b. 4 Aug 1923, d. 21 Jan 1924  
**Mangum, Geneva Y.**, b. 25 Jun 1904, d. 2 Aug 1995  
**Mangum, Henry Thomas**, b. 28 Mar 1904, d. 5 Nov 1994, s. w. Lillian Mangum  
**Mangum, Infant**, b. 24 May 1970, d. 26 May 1970, s. o. Charles & Lynn Mangum  
**Mangum, Lena W.**, b. 1897, d. 1984  
**Mangum, Lillian Jones**, b. 16 May 1915, d. ??  
**Mangum, Marvin L.**, b. 1891, d. 1969, s. w. Lena Mangum  
**Mangum, Pearl Knight**, b. 6 May 1893, d. 14 Apr 1977  
**Mangum, Richard Meriman**, b. 11 Oct 1893, d. 28 Mar 1973, s. w. Pearl Mangum  
**Mangum, Robert S.**, b. 17 Nov 1916, d. 22 Jun 1994, Pvt US Army WW2  
**Mangum, Willard G.**, b. 26 Jun 1901, d. 4 Jul 1980, s. w. Geneva Mangum  
**Mangum, William Vance**, b. 26 May 1925, d. 18 Jul 1985, S1 USN WW2  
**Mann, Ethel Braswell**, b. 20 Feb 1908, d. 5 Mar 1998  
**Mann, G. Lester, Rev.**, b. 27 Jun 1898, d. 13 Jul 1969, s. w. Rachel Mann  
**Mann, Howard Sidney**, no dates  
**Mann, John M.**, b. 13 Sep 1924, d. 3 Mar 1982, s. w. Ora Mann  
**Mann, Rachel Howell**, b. 25 Apr 1911, d. 18 Dec 1989  
**Mann, Willie Howard**, b. 26 Oct 1895, d. 18 Jun 1967, NC Pfc US Army WW1  
**Mann. Ora W.**, b. 26 May 1921, d. 28 Jun 2003  
**Marcom, Cassie Woolard**, b. 1930, d. ??  
**Marcom, J. Leonard**, b. 1925, d. 1994, s. w. Cassie Marcom  
**Marks, John Nathaniel**, b. 22 Oct 1926, d. 29 Mar 2000  
**Marley, Sarah Lockwood**, b. 19 Nov 1928, d. 3 Feb 2001  
**Martin, Dwight Carlyle**, b. 13 Sep 1912, d. 15 Sep 1974, S/sgt Army Air Forces WW2  
**Mason, Savannah H.**, b. 5 Apr 1917, d. 18 May 1976  
**Mason, William C.**, b. 28 Apr 1910, d. 15 Oct 1997, s. w. Savannah Mason  
**Massey, Vivian L.**, b. 15 Feb 1913, d. 7 Jul 1967  
**Matheney, Lawrence**, b. 15 Nov 1928, d. 13 Oct 1974  
**Matthews Edward Carl**, b. 31 Oct 1939, d. 15 Aug 1994  
**Matthews, Albert Donzo**, b. 18 Aug 1921, d. 19 Jan 2004, US Army WW2  
**Matthews, C. Edward**, b. 1917, d. 1981, s. w. Velma Matthews



**Matthews, Charles Fulton**, b. 1 Oct 1911, d. 21 Nov 1978  
**Matthews, Danny Lee**, b. 18 Oct 1953, d. 10 Nov 1994  
**Matthews, Daphne Dean**, b. 6 Oct 1928, d. 29 May 2001, s. w. Genevieve Johnson  
**Matthews, Edna D.**, b. 16 Jan 1914, d. 16 Feb 1999, s. w. J. Frank Matthews  
**Matthews, Edna Sutton**, b. 9 Apr 1924, d. ??  
**Matthews, Elizabeth T.**, b. 17 Mar 1920, d. 19 Dec 2001  
**Matthews, Frances Carole**, b. 15 Feb 1933, d. 17 Nov 1994  
**Matthews, Halford T.**, b. 1915, d. 1995, s. w. Irene Matthews  
**Matthews, Inez Powell**, b. 28 Oct 1926, d. 4 Jun 1964, s. w. Ralph Matthews  
**Matthews, Irene Beasley**, b. 1916, d. 1999  
**Matthews, J. Frank**, b. 14 Feb 1908, d. 15 Apr 1977  
**Matthews, Kathleen C.**, b. 1915, d. 1983  
**Matthews, Leo L.**, b. 9 Jun 1919, d. 16 Dec 2002, s. w. Elizabeth Matthews  
**Matthews, Levi B.**, b. 4 Dec 1903, d. 11 Feb 1976  
**Matthews, Lillie F.**, b. 9 Feb 1892, d. 30 Jan 1983  
**Matthews, Lucy C.**, b. 20 Aug 1910, d. 3 Jun 2005, s. w. Charles Fulton Matthews  
**Matthews, Maebelle Senter**, b. 24 Sep 1924, d. 10 Jul 1971  
**Matthews, Malcolm James**, b. 10 Apr 1909, d. 5 May 1991, s. w. Edna Matthews  
**Matthews, Marie J.**, b. 17 Nov 1902, d. 30 Aug 1995, s. w. Levi Matthews  
**Matthews, N. Ray**, b. 1902, d. 1983, s. w. Reba Matthews  
**Matthews, Ralph Curbie**, b. 24 Jun 1906, d. 27 Oct 1985  
**Matthews, Reba F.**, b. 1906, d. 1994  
**Matthews, Robert Eugene**, b. 24 Sep 1929, d. 31 Mar 1986  
**Matthews, Troy B., Jr.**, b. 1916, d. ??, s. w. Kathleen Matthews  
**Matthews, Velma G.**, b. 1921, d. 1967  
**Matthews, Wallace**, b. 20 Mar 1923, d. 18 Jul 1987, s. w. Maebelle Matthews  
**Matthews, William A.**, b. 1949, d. 1976, Pvt USMC Vietnam  
**Matthews, William Ralph**, b. 6 Feb 1911, d. 18 May 1995  
**Matthews, Willie Braxton**, b. 16 Jul 1927, d. 14 Aug 1995  
**Mauldin, Helen Marie**, b. 22 Aug 1939, d. 22 Jan 2000  
**Mauldin, James Edward**, b. 25 Mar 1940, d. ??, s. w. Helen Mauldin  
**May, Curtis Maynard**, b. 14 Apr 1935, d. 1 Sep 1998, US Army  
**May, James Curtis**, b. 1910, d. 1982, s. w. Ruth May  
**May, Polly Coats**, b. 21 Feb 1890, d. 28 Aug 1973  
**May, Ruth Honeycutt**, b. 1915, d. 2005  
**McCannon, Helen A.**, b. 26 Nov 1942, d. 13 May 1989  
**McCauley, O. S. "Red"**, b. 1908, d. 1981, s. w. Willa McCauley  
**McCauley, Willa S.**, b. 1907, d. 1998  
**McCotter, Jessie Luther**, b. 17 Jul 1911, d. 28 Jan 2001, s. w. Shade McCotter  
**McCotter, Shade Velton**, b. 27 Sep 1915, d. 13 Jul 2002  
**McCullock, Jesse**, b. 21 Jul 1917, d. 3 Dec 1983  
**McGee, Barbara J.**, b. 20 Feb 1939, d. ??  
**McGee, E. Thomas**, b. 23 Oct 1938, d. 14 Jul 1977, s. w. Barbara McGee  
**McGee, Ellie Rose King**, b. 1913, d. 1968  
**McGee, James Wallace**, b. 2 Jun 1940, d. 16 Oct 1983  
**McGee, Leo**, b. 1909, d. 1979, s. w. Ellie McGee  
**McGee, Linda F.**, b. 16 Feb 1942, d. ??  
**McGee, Matthew Young**, b. 17 Jan 1931, d. ??  
**McGee, Phillip W.**, b. 1 Dec 1940, d. ??, s. w. Linda  
**McGee, Shirley Jones**, b. 12 Sep 1936, d. ??, s. w. Matthew McGee  
**McGrath, Ralph Martin**, b. 3 Mar 1902, d. 12 Oct 1989

**McIver, Bonnie B.**, b. 11 Dec 1949, d. ??, s. w. Norman McIver  
**McIver, George Leslie**, b. 18 Aug 1908, d. 4 Apr 1985  
**McIver, Norman L.**, b. 3 Jul 1948, d. 12 Aug 2004, Sgt US Army Vietnam, Purple Heart  
**McKinnon, Philip J.**, b. 25 Jun 1940, d. 25 Oct 1988  
**McKinnon, Sheri Faye**, b. 7 Oct 1963, d. 26 Oct 1991  
**McLaurin, E. Lacy**, b. 21 Jul 1931, d. 2 Jun 2006  
**McLaurin, Eldred Martin**, b. 1927, d. ??  
**McLaurin, Marie Wilson**, b. 3 Apr 1937, d. 7 Aug 1973  
**McLaurin, Martin M.**, b. 1 Mar 1884, d. 4 Aug 1973  
**McLaurin, Mary H.**, b. 17 Apr 1893, d. 6 Jun 1977, s. w. Martin McLaurin  
**McLaurin, Maybelle C.**, b. 1920, d. ??, s. w. Winfred McLaurin  
**McLaurin, Stella Baker**, b. 1929, d. 2002, s. w. Eldred McLaurin  
**McLaurin, Winfred M.**, b. 1913, d. 1995  
**McLean, Addie Blalock**, b. 1925, d. 1967  
**McLean, Alton Lee, Jr.**, b. 29 Nov 1918, d. 24 Mar 1993, Tec 3 US Army WW2  
**McLean, Carley Bartley**, b. 18 Sep 1918, d. ??, s. w. Lorene McLean  
**McLean, Dan Hester**, b. 27 Aug 1922, d. 22 Nov 1983  
**McLean, Dorothy Forehand**, b. 6 Aug 1922, d. 25 Aug 1993, s. w. Alton McLean  
**McLean, Hepsie Honeycutt**, b. 16 Oct 1918, d. 31 Oct 1985  
**McLean, John**, b. 1920, d. 1987 s. w. Addie McLean  
**McLean, Joseph Lexie**, b. 6 Jan 1914, d. 17 May 1997, s. w. Willie McLean  
**McLean, Lorene Grady**, b. 18 Dec 1922, d. 27 Nov 1998  
**McLean, Toney Oscar**, b. 21 May 1893, d. 31 Jul 1976, s. w. Hepsie McLean  
**McLean, Willie Underwood**, b. 29 Mar 1919, d. 16 May 1996  
**McLeod, Harold Eugene**, b. 11 Dec 1930, d. 25 Oct 2005  
**McLeod, Minnie**, b. 2 Oct 1911, d. 30 Aug 1986  
**McLeod, Rossor**, b. 6 Jul 1900, d. 20 Jul 1970, s. w. Minnie McLeod  
**Meadows, J. Nelson**, b. 29 Sep 1914, d. 17 Sep 1977, s. w. M. Louise Meadows  
**Meadows, M. Louise Overby**, b. 19 Aug 1914, d. 5 Nov 1989  
**Meadows, Oswell C.**, b. 27 Dec 1919, d. 7 Jul 1982, USN WW2  
**Meadows, Rudine W.**, b. 28 Mar 1932, d. 5 Aug 1984, s. w. Oswell Meadows  
**Medlin, Savonne Matthews**, b. 8 Jan 1923, d. ??, s. w. Winfred Medlin  
**Medlin, Winfred Edward**, b. 16 Sep 1919, d. 30 Oct 1983, US Army WW2  
**Messer, Dolly T.**, b. 1934, d. 2002, s. w. W. David Messer  
**Messer, James Otho**, b. 10 Apr 1912, d. 19 Aug 1985  
**Messer, Mack Daniel**, b. 1938, d. 1991  
**Messer, Rita Mankowski**, b. 1928, d. ??, s. w. Mack Messer  
**Messer, W. David**, b. 1927, d. 1979  
**Messer, Warren Rufus**, b. 12 Oct 1900, d. 29 Mar 1969  
**Messer, Winnie Jones**, b. 19 Apr 1910, d. 10 Oct 1980, s. w. Warren Messer  
**Messina, Betty Wood**, b. 23 Oct 1927, d. 6 May 1988  
**Mills, Eva Ellis**, b. 22 Jul 1912, d. 7 Apr 2001  
**Mills, Katie W.**, b. 17 Jun 1932, d. 28 Feb 2002  
**Mills, Larry Wayne**, b. 17 Dec 1946, d. 23 Jun 1993, s. w. Linda Mills  
**Mills, Lela Wilson**, b. 1922, d. 1993  
**Mills, Lexie Odie**, b. 1919, d. 1986, s. w. Lela Mills  
**Mills, Linda Duke**, b. 16 Apr 1950, d. ??, m. 8 Feb 1969  
**Mills, Linwood**, b. 14 Apr 1924, d. 3 Dec 1992  
**Mitchell, Ernest V.**, b. 14 May 1907, d. 30 Jan 1976, s. w. Mallie Mitchell  
**Mitchell, Mallie J.**, b. 6 Apr 1910, d. 20 Dec 1972  
**Mitchell, Ruby**, b. 1915, d. 1994

**Mix, Florida Betts**, b. 20 Oct 1917, d. 24 Feb 2002  
**Molina, Ofelia Guerra**, b. 19 Jun 1918, d. 29 Jul 1965  
**Monroe, Ollie B.**, b. 23 Apr 1898, d. 12 Jun 1994  
**Montague, Preston Carr**, b. 29 Dec 1992, d. 27 Feb 1993  
**Montano-Alvarez, Francisco E.**, b. 22 Sep 1985, d. 10 Apr 2001  
**Moore, Billy Wayne**, b. 5 Apr 1937, d. 13 May 2001  
**Moore, Helen Whitaker**, b. 8 Aug 1911, d. 5 Jun 1988  
**Moore, Irene Truelove**, b. 28 Oct 1917, d. 9 Dec 1988, s. w. Jessie Moore, Sr.  
**Moore, Jessie James, Sr.**, b. 27 Dec 1910, d. 15 Apr 1970  
**Moore, Kinchen Carl, Jr.**, b. 6 Sep 1910, d. 29 Jul 1982, US Army WW2  
**Morgan, Clifford B.**, b. 1907, d. 1975  
**Morgan, Gerald Baxter**, b. 7 Nov 1942, d. 22 Nov 1964  
**Morgan, Mildred Morris**, b. 22 Jun 1922, d. 26 Aug 2002  
**Morris, James Frank**, b. 11 Mar 1921, d. 10 Jul 1974  
**Morris, Mary Gene**, b. 1 Jul 1919, d. 4 Feb 1991  
**Morris, William Carlton**, b. 11 Sep 1916, d. 5 Aug 1976, Tc 5 US Army  
**Morris, Zelma Fore**, b. 19 Dec 1922, d. ??  
**Morton, Alice F.**, b. 24 Aug 1932, d. 6 Sep 2000  
**Morton, Gracie H.**, b. 20 Jun 1904, d. 3 Sep 1971, s. w. O. L. Morton  
**Morton, Howard Eugene**, b. 15 Apr 1924, d. 21 Aug 1978, Sgt US Army WW2  
**Morton, Marvin Edward**, b. 3 Apr 1918, d. 14 Mar 1973, Cpl US Army WW2  
**Morton, O. L. "Dick"**, b. 10 Mar 1899, d. 22 Nov 1974, mason  
**Morton, Roy L.**, b. 1922, d. 1965  
**Mudge, Belle Bass**, b. 4 Sep 1902, d. 9 Dec 1987  
**Mudge, Leon Augustus**, b. 9 Nov 1900, d. 30 Sep 1971, s. w. Belle Mudge  
**Mundt, Claire Marie**, b. 27 Oct 1989, d. 15 Dec 1989  
**Murphy, Leonard M.**, b. 1934, d. 2005  
**Murphy, Olivia O.**, b. 1943, d. ??, s. w. Leonard Murphy  
**Nagler, Kay McLeod**, b. 29 Mar 1945, d. 4 Dec 2004  
**Nash, Eleanor Edwards**, b. 28 Apr 1933, d. 6 Apr 1999, s. w. Worth Nash  
**Nash, Eunice Meadows**, b. 1 Mar 1917, d. 9 Mar 2000, s. w. Worth S. Nash  
**Nash, Worth S.**, b. 25 Mar 1902, d. 28 Jan 1977  
**Nash, Worth Thurman**, b. 7 Dec 1944, d. ??  
**Newton, Annie Lee Ashworth**, b. 12 Oct 1928, d. 16 Feb 1982  
**Newton, Claude A.**, b. 19 Jan 1930, d. 23 Feb 1994  
**Newton, Florence Elliott**, b. 4 Jun 1908, d. 14 Jan 1965  
**Newton, Joseph "Tommy", Jr.**, b. 1952, d. 1985  
**Newton, Joseph Thomas, Sr.**, b. ??, d. 6 Apr 1973, s. w. Polly Newton  
**Newton, Polly Darroch**, b. ??, d. 3 Feb 2005  
**Newton, Roy Garland**, b. 31 Oct 1905, d. 1 Mar 1976, s. w. Florence Newton  
**Newton, Wanda Jo**, b. 15 Nov 1951, d. 25 May 2002  
**Nickol Larry W.**, b. 28 Aug 1936, d. 17 Nov 1984, Sp 4 US Army  
**Nix, A. C.**, b. 26 Aug 1932, d. ??  
**Nix, Alvin Hollis**, b. 26 Sep 1921, d. 23 Apr 1995  
**Nix, Ben Sylvania**, b. 1899, d. 1986, s. w. Lottie Nix  
**Nix, Lottie Duckworth**, b. 1905, d. 1992  
**Nix, Mary Edwards**, b. 11 Jul 1940, d. 18 Jul 1994, s. w. A. C. Nix  
**Norris, Bettie**, b. 22 Apr 1902, d. 2 May 1993  
**Norris, Henry Rupert**, b. 1910, d. 1968  
**Norris, Ila L.**, b. 7 Jan 1913, d. 26 Jul 1992  
**Norris, James W.**, b. 3 Dec 1911, d. 16 Jan 1916, s. w. Ila Norris  
**Norris, Seth**, b. 15 Oct 1887, d. 11 Mar 1970, s. w. Bettie Norris  
**Norton, Brenda M.**, b. 7 May 1949, d. 20 Sep 1970  
**Nugent, Travis Witt**, b. 5 May 1993, d. 2 Jul 2003

**Nunley, Ruby Davis**, b. 4 May 1927, d. 19 Dec 1996  
**Nutt, David Fletcher**, b. 9 Apr 1921, d. 1 Jul 1996, US Army  
**O'Connor, James P.**, b. 7 Nov 1933, d. ??, s. w. Patricia O'Connor  
**O'Connor, Patricia A.**, b. 17 May 1932, d. 20 July 1993  
**O'Dell, Shawne Elaine**, b. 25 Nov 1956, d. 10 Mar 1991  
**Oakley, John Wesley**, b. 14 Jul 1917, d. 20 Feb 1978, Tec 3 US Army  
**Ogburn, Anne A.**, b. 5 Jun 1911, d. 6 Dec 1998, s. w. W. Ray Ogburn  
**Ogburn, Edna Langdon**, b. 17 Mar 1923, d. ??, s. w. Rudolph Ogburn  
**Ogburn, Norma Partin**, b. 1911, d. 1994, Eas. S., s. w. T. Glenn Ogburn  
**Ogburn, Rudolph**, b. 25 Jun 1920, d. 18 Mar 1979, S/sgt US Army WW2  
**Ogburn, T. Glenn**, b. 1911, d. 1992, mason  
**Ogburn, W. Ray**, b. 7 Jul 1913, d. 20 Jan 1969  
**Oglesby, Billy G.**, b. 1936, d. 2004  
**Oglesby, Foster Wayne**, b. 1908, d. 1986  
**Oglesby, Mary Beamon**, b. 1908, d. 1984, s. w. Foster Oglesby  
**Oglesby, Shirley B.**, b. 1937, d. ??, s. w. Billy Oglesby  
**Oliver, Clyda King**, b. 20 Aug 1903, d. 18 Mar 1975  
**Oliver, James W.**, b. 11 Jul 1901, d. 7 May 1991, s. w. Clyda Oliver  
**Oliver, Necie Adams**, b. 7 Oct 1897, d. 24 Jun 1977  
**Overby, Emmett V., Sr.**, b. 23 May 1912, d. ??, s. w. Lillie Overby  
**Overby, Lillie Currin**, b. 26 Feb 1915, d. 4 May 2001  
**Owen, Fred M.**, b. 1 Oct 1916, d. 13 Jan 1979  
**Owen, Timothy Wayne**, b. 8 Apr 1958, d. 11 Apr 1958  
**Owens, Carolyn T.**, b. 28 Aug 1922, d. 30 Jun 2001  
**Owens, Hubert L.**, b. 18 Jun 1913, d. 3 Apr 1979, s. w. Carolyn Owens  
**Page, Betty Smith**, b. 29 Aug 1929, d. ??, s. w. Elton Page  
**Page, Earlie Green**, b. 25 Dec 1908, d. 7 Jul 1971, Pvt US Army WW1  
**Page, Elton Green**, b. 5 Apr 1928, d. 5 Jul 1995  
**Page, Lewis**, b. 9 May 1907, d. 15 Sep 1986, Pvt US Army WW2  
**Page, Pauline Johnson**, b. 24 Apr 1903, d. 4 Apr 1992  
**Page, Verna Spivey**, b. 1 Jun 1902, d. 14 Jan 1987, s. w. Earlie Page  
**Page, Walton M.**, b. 1894, d. 1962  
**Painter, Celine B.**, b. 24 Jun 1917, d. 29 Jun 1985, s. w. Clifton Painter  
**Painter, Clifton D.**, b. 2 Jan 1918, d. 5 Oct 1996  
**Parker, Ellis**, b. 1914, d. 1996, s. w. Stella Parker  
**Parker, Stella Dziura**, b. 1914, d. 1993  
**Parrish, James William**, b. 6 Sep 1912, d. 19 Dec 1979, s. w. Mabel Parrish  
**Parrish, Mabel Dean**, b. 12 May 1915, d. 26 May 2004  
**Partin, Carson D.**, b. 16 Nov 1926, d. 9 Sep 1998, S1 USN WW2  
**Partin, Cecil Jarvis**, b. 1925, d. 1995, s. w. Mary Partin  
**Partin, Donald**, b. 24 Dec 1979, d. 28 Feb 1997  
**Partin, Emma R.**, b. 1931, d. ??, Beloved wife and mother, s. w. Carson Partin  
**Partin, Hubert W.**, b. 19 Feb 1902, d. 10 Mar 1977  
**Partin, Ila King**, b. 4 May 1912, d. 8 Feb 1967, s. w. Millard Partin  
**Partin, Lucy Stuart**, b. ??, d. 1896  
**Partin, Marquita E.**, b. 9 Nov 1937, s. w. Richard Partin  
**Partin, Mary Seagroves**, b. 1936, d. 1989  
**Partin, Millard S.**, b. 5 Jul 1910, d. ??  
**Partin, Pinkney**, b. 1797, d. 1886, s. w. Lucy Partin  
**Partin, Richard W.**, b. 3 Dec 1934, d. 9 Mar 1994  
**Pate, John W.**, b. 2 Mar 1923, d. 7 Nov 1992, US Army WW2 Korea  
**Pate, Onell Cotton**, b. 20 Aug 1924, d. 8 Nov 2002, s. w. John Pate  
**Patton, Esther Ferman**, b. 3 May 1893, d. 3 Mar 1976  
**Paul, Durwood Franklin**, b. 17 Jul 1930, d. 5 Dec 2001, US Army

**Pearce, Daisy M.**, b. 1915, d. 1989  
**Pearce, James W.**, b. 12 Jun 1940, d. 28 Jan 1996  
**Pearce, Vestrus**, b. 1905, d. 1980, s. w. Daisy Pearce  
**Pegram, Nettie Senter**, b. 14 Jul 1901, d. 13 Apr 1974, s. w. William Pegram  
**Pegram, William**, b. 11 Dec 1893, d. 16 Feb 1974  
**Perry, Mary Y.**, b. 1900, d. 1985  
**Phelps, Ruth P.**, b. 1944, d. 1995  
**Phelps, Violet P.**, b. 1926, d. ??  
**Phelps, William S.**, b. no dates, s. w. Ruth Phelps  
**Phelps, Willie E.**, b. 1924, d. 2005, s. w. Violet Phelps  
**Phillips, Carrie Lee Goodwin**, b. 30 Aug 1919, d. 29 Nov 1984  
**Phillips, Charlie Vest**, b. 1915, d. 1980, S2 USN WW2  
**Phillips, D. Murd**, b. 28 Jul 1892, d. 23 Oct 1980, s. w. Vaughn Phillips  
**Phillips, Evelyn Eugene**, b. 25 Aug 1914, d. ??, s. w. Carrie Phillips  
**Phillips, Frances Joann Dean**, b. 16 Jul 1932, d. ??  
**Phillips, Robert Loyell**, b. 27 Aug 1925, d. 2 May 1998  
**Phillips, Vaughn H.**, b. 12 Jul 1893, d. 21 Jan 1976  
**Pierce, Oscar L.**, b. 18 Mar 1943, d. 6 Jan 1993  
**Pinion, Barney Lee**, b. 1956, d. 1991, s. w. Tammie Pinion  
**Pinion, Benjamin T.**, b. 25 Jan 1904, d. 4 Nov 1964  
**Pinion, Edith C.**, b. 1 Dec 1905, d. 2 Jan 1992  
**Pinion, O. Roswell**, b. 21 Feb 1929, d. 13 Aug 1984, s. w. Rosie Pinion  
**Pinion, Rosie Lee Wagner**, b. 16 Mar 1929, d. ??  
**Pinion, Tammie C.**, b. 1960, d. ??  
**Pipkin, Anna L. Smith**, b. 21 Aug 1910, d. 12 Jun 1991  
**Pittard, Annie W.**, b. 20 Jun 1889, d. 9 Dec 1978  
**Pittard, Arthur T.**, b. 7 Aug 1888, d. 23 Sep 1977, s. w. Annie Pittard  
**Pleasant, Currie A.**, b. 1897, d. 1990, s. w. Thelma Pleasant  
**Pleasant, Earl J.**, b. 8 Dec 1925, d. 19 Jun 1994, Tec 5 US Army WW2  
**Pleasant, Edward Green**, b. 27 Aug 1922, d. 27 Feb 1993, US Army WW2  
**Pleasant, Elsie H.**, b. 6 Dec 1929, d. 5 Nov 1979  
**Pleasant, Hilda P.**, b. 19 Sep 1924, d. ??, s. w. Earl Pleasant  
**Pleasant, James B.**, b. 5 May 1929, d. 20 Nov 1995, s. w. Reba Pleasant  
**Pleasant, Reba A.**, b. 17 Nov 1930, d. ??, m. 23 Sep 1951  
**Pleasant, Thelma B.**, b. 1899, d. 1990  
**Poe, Charlie G.**, b. 27 Sep 1906, d. 11 Mar 1967, mason  
**Poe, Mollie T.**, b. 6 Nov 1906, d. 6 Jun 1996, s. w. Charlie Poe  
**Poland, Annie Laurie Sherron**, b. 20 Sep 1933, d. 27 Oct 2002  
**Poland, Roy**, b. 5 Apr 1932, d. 7 Dec 1994, Sgt US Army, s. w. Annie Poland  
**Pollard, P. Ricky, Jr.**, b./d. 23 Feb 1983  
**Pollard, W. Raymond**, b. 15 Apr 1935, d. 10 Sep 1977  
**Poole, Carolyn McLean**, b. 31 Oct 1946, d. 22 Apr 1994  
**Pope, Ann C.**, b. 14 Jun 1935, d. 25 Aug 1995  
**Pope, Hester Hawley**, b. 23 Aug 1908, d. 24 Dec 1998  
**Pope, Joffre G.**, b. 9 Oct 1917, d. 27 Jul 1989  
**Pope, O. B., Sr.**, b. 28 Dec 1902, d. 26 Dec 1993, s. w. Rita Pope  
**Pope, Rita K.**, b. 9 Nov 1909, d. 24 Dec 1994  
**Pope, Russell M., Rev.**, b. 16 Aug 1907, d. 12 Nov 1971, s. w. Hester Pope  
**Pore, Jerry Franklin**, b. 25 Sep 1941, d. 18 Apr 1997, s. w. Nancy Pore  
**Pore, Nancy Holland**, b. 6 Jan 1942, d. 23 May 1996  
**Porter, Opal F. "Trixie"**, b. 26 Oct 1913, d. 5 Oct 2004  
**Porter, Vernon B. "Jack"**, b. 29 Dec 1910, d. 25 May 1966  
**Potter, Jonathon Linn**, b. 23 Nov 1971, d. 29 Apr 1999  
**Powell, Billy**, b. 3 Oct 1929, d. 27 Feb 1978, s. w. Goldie Powell

**Powell, Carrie P.**, b. 1899, d. 1980  
**Powell, Fred S.**, b. 6 Jan 1918, d. 28 Aug 1974, Sgt US Army  
**Powell, Goldie**, b. 12 Apr 1935, d. ??  
**Powell, Helen Hancock**, b. 1921, d. ??, s. w. James Powell  
**Powell, Horace C.**, b. 5 May 1914, d. 19 Nov 2005  
**Powell, James Paul**, b. 1913, d. 1990  
**Powell, LaRue Matthews**, b. 11 Apr 1943  
**Powell, Lois J.**, b. 31 Aug 1914, d.10 Jan 2000, s. w. M. Garland Powell  
**Powell, M. Garland**, b. 27 Jul 1911, d. 21 ay 1998, Mason  
**Powell, Philip Kessler**, b. 8 Feb 1942, d. 28 Sep 1995, s. w. LaRue Powell  
**Powell, Ruby Gregory**, b. 20 Mar 1920, d. ??, s. w. Horace Powell  
**Powell, Wrother D.**, b. 1895, d. 1964, s. w. Carrie Powell  
**Powell, Zeb Titus**, b. 25 Nov 1908, d. 11 Aug 1973  
**Pratash, Elleen Hahn**; b. 19 Feb 1931, d. 13 Jan 2006  
**Preslar, Eunice H.**, b. 3 Dec 1903, d. 9 Oct 1909, s. w. Gilbert Preslar  
**Preslar, Gilbert H.**, b. 2 Nov 1900, d. 28 Nov 1964, NC Pfc Btry D 113 Field Arty WW1  
**Prewitt, Lucille Dennis**, b. 6 Apr 1908, d. 1 Jan 1995  
**Prince, Allene C.**, b. 10 Feb 1918, d. 3 Oct 1994  
**Prince, Charlie Lee**, b. 29 Sep 1915, d. 4 Jan 1986, s. w. Allene Prince  
**Prince, Eloise Mills**, b. 24 Sep 1924, d. 28 Sep 1998  
**Prince, John S.**, b. 1911, d. 1989, s. w. Lucille Prince  
**Prince, Lenzie Gould**, b. 1907, d. 1981, s. w. Vada Prince  
**Prince, Lucille Reagan**, no dates  
**Prince, Thurman A.**, b. 14 Sep 1923, d. ??, s. w. Eloise Prince  
**Prince, Vada Beasley**, b. 1912, d. 1995  
**Pritchett, Grace R.**, b. 3 Dec 1914, d. 13 Jun 2002  
**Pritchett, Willie L.**, b. 12 Jul 1907, d. 25 Feb 1978, s. w. Grace Pritchett  
**Proctor, Jennie Holiday**, b. 28 Dec 1876, d. 25 Oct 1968  
**Proctor, John Thomas**, b. 27 Aug 1872, d. 14 Feb 1901, s. w. Jennie Proctor  
**Pruitt, Angia Byrd**, b. 29 Jul 1923, d. 14 Nov 1994  
**Pruitt, Annette J.**, b. 27 Oct 1941, d. ??  
**Pruitt, Lemman Roy**, b. 13 Feb 1922, d. ??, s. w. Angia Pruitt  
**Pruitt, Lloyd C.**, b. 23 Feb 1903, d. 31 Dec 1969, s. w. Violet Pruitt  
**Pruitt, Vernon W.**, b. 11 Mar 1941, d. 25 Jun 2001, s. w. Annette Pruitt  
**Pruitt, Violet P.**, b. 21 Jul 1915, d. 3 Sep 2003  
**Pugh, Charles Thomas**, b. 15 Aug 1916, d. 3 Nov 1978  
**Pugh, Fleta Hancock**, b. 20 Sep 1916, d. 17 May 1978, s. w. Charles Pugh  
**Pugh, Glenn Thomas**, b. 3 Aug 1941, d. 22 Jul 1965  
**Qalker, Marvin M.**, b. 28 Jan 1931, d. 29 Sep 1975  
**Queen, Helen N.**, b. 12 Jan 1927, d. ??, s. w. Kenneth Queen  
**Queen, Kenneth J.**, b. 10 Dec 1924, d. 3 Oct 1997, SGM US Army WW2 Korea  
**Quinley, Eloise Conway**, b. 1916, d. 2004  
**Quinley, Harry Eugene**, b. 1911, d. 1983, s. w. Eloise Quinley  
**Quirino, Jose Aurelio, Jr.**, b. 11 Sep 1992, d. 21 Oct 1992  
**Rable, Richard Norman**, b. 21 May 1954, d. 1 May 1997, s. w. Shelia Rable  
**Rable, Shelia Broadwell**, b. 29 Oct 1962, d. ??  
**Ragan, Carolyn Matthews**, b. 9 Aug 1941, d. ??, s. w. Ellis Ragan  
**Ragan, Christopher Andrew**, b. 10 Jul 1956, d. 30 Mar 1986  
**Ragan, Cora Johnson**, b. 11 Jun 1910, d. ??  
**Ragan, Dee Edward**, b. 12 Dec 1910, d. 30 May 1987  
**Ragan, Ellis Ray**, b. 13 Oct 1940, d. 13 Jul 1996, m. 23 Oct 1960  
**Ragan, Jessie Jones**, b. 12 Feb 1915, d. 16 Jul 2003, s. w. Dee Ragan  
**Ragan, Katie H.**, b. 12 Jun 1921, d. 3 Nov 1971, "Teacher"

**Ragan, Lynwood Thomas**, b. 28 May 1931, d. 9 Sep 1987  
**Ragan, William Earl, Sr.**, b. 1 Mar 1903, d. 8 Jun 1996, s. w. Cora Ragan  
**Ragland, Annie Lee**, b. 1912, d. 1993, s. w. James Ragland  
**Ragland, Brenda Buchanan**, b. 7 Jun 1941, d. ??, s. w. William Ragland  
**Ragland, James Lax**, b. 1910, d. 1985  
**Ragland, Maggie Barker**, b. 8 Jun 1917, d. 26 Feb 2005  
**Ragland, Mazie Smith**, b. 29 Nov 1916, d. 18 Aug 2005  
**Ragland, T. F., Jr.**, b. 29 Jun 1917, d. 17 Nov 1970, s. w. Mazie Ragland  
**Ragland, Thomas Hayes**, b. 20 Feb 1916, d. 19 Jan 1971, s. w. Maggie Ragland  
**Ragland, William Harold**, b. 18 Sep 1936, d. 22 Mar 1992  
**Ragsdale, Jack A.**, b. 10 Apr 1921, d. 22 Dec 1978  
**Rambeaut, Ann Currin**, b. 5 Feb 1938, s. w. Joseph Rambeaut  
**Rambeaut, Joseph Elbert**, b. 31 Jul 1934  
**Randall, Anthony J.**, b. 8 Dec 1932, d. 20 Jan 1979  
**Ransom, Nancy Baker**, b. 23 Mar 1955, d. 24 Jun 1990  
**Reaves, Jesse David**, b. 1919, d. 1994, s. w. Luella Reaves  
**Reaves, Luella Matthews**, b. 1923, d. ??  
**Rector, Andrew James**, b. 1904, d. 1967  
**Rector, Mable B.**, b. 1909, d. 2004  
**Reedy, Neta Prince**, b. 1905, d. 1983  
**Reuschling, Gordon Nelson, Sr.**, b. 1911, d. 1988, s. w. Janie Reuschling  
**Reuschling, Janie Johnson**, b. 1914, d. 1985  
**Revels, Alene**, b. 1916, d. 1993  
**Revels, Frank**, b. 9 Aug 1913, d. 26 Mar 1971  
**Revels, Roxie K.**, b. 12 Jul 1910, d. 16 Oct 1976, s. w. Frank Revels  
**Revels, Roy H.**, b. 1915, d. 1969, s. w. Alene Revels  
**Revels, William J.**, b. 4 Dec 1913, d. 8 May 1993, MMC USN WW2 Korea  
**Rhodes, Annie Young**, b. 1918, d. ??  
**Rhodes, Bruce Austin**, b. 26 Sep 1923, d. 4 Apr 1975  
**Rhodes, Bruce Austin**, b. 26 Sep 1923, d. 4 Apr 1975, Sgt Army Air Forces WW2  
**Rhodes, Dorothy M.**, b. 14 Apr 1929, d. 13 Aug 1976, s. w. Bruce Rhodes  
**Rhodes, Everette Desmond**, b. 16 Dec 1914, d. 26 Nov 1979  
**Rhodes, L. J. "Bud"**, b. 11 May 1906, d. 17 Mar 1977, s. w. Novelle Rhodes  
**Rhodes, Lois E.**, b. 25 Oct 1889, d. 10 Mar 1973  
**Rhodes, Novelle M.**, b. 2 Jan 1916, d. 3 Feb 1998  
**Rhodes, Wilbur Harris**, b. 1916, d. 1982, s. w. Annie Rhodes  
**Richardson, Charles Wayne, Jr.**, b. 21 Jun 1960, d. 17 May 1998  
**Richardson, Cheryl Baker**, b. 6 May 1956, d. ??, s. w. Charles Richardson  
**Riggan, Antonio F.**, b. 1 Dec 1988, d. 5 Jun 1989  
**Riley, Elsie Edwards**, b. 18 Dec 1928, d. ??  
**Riley, Lee Roy**, b. 8 Aug 1924, d. 10 Feb 1988, s. w. Elsie Riley  
**Rivera, Juana Hernandez de**, b. 24 Jun 1938, d. 22 Dec 1998  
**Rizzo, Adeline L.**, b. 1901, d. 1983, s. w. Frank Rizzo  
**Rizzo, Frank A.**, b. 1897, d. 1981  
**Rodriguez, Francisco V.**, b. 29 Jan 1940, d. 11 Mar 2004  
**Rogers, Corene Harmon**, b. 28 May 1939, d. ??  
**Rogers, Elizabeth Dewar**, b. 29 Dec 1916, d. 10 Mar 1994  
**Rogers, Elsie Matthews**, b. 1914, d. ??  
**Rogers, Freeman Allen**, b. 18 Apr 1914, d. ??, s. w. Elizabeth Rogers  
**Rogers, Hugh Francis**, b. 29 Dec 1902, d. 4 Apr 1990, s. w. Ruby Rogers  
**Rogers, John H.**, b. 18 Oct 1911, d. 24 Jun 1982, T/sgt US Army WW2  
**Rogers, Lydia Dowd**, b. 31 Jan 1918, d. 12 Feb 1984

**Rogers, Roy Howard**, b. 6 Feb 1937, d. 30 Oct 2004, s. w. Corene Rogers  
**Rogers, Ruby Williams**, b. 21 Feb 1906, d. 22 Mar 2001  
**Rogers, William Freeman**, b. 1 Dec 1942, d. 30 Jun 1997  
**Rogers, William Henry**, b. 1911, d. 1993, s. w. Elsie Rogers  
**Rollins, Amos E.**, b. 24 Dec 1897, d. 17 Nov 1982, s. w. Grace Rollins  
**Rollins, Grace C.**, b. 18 Jun 1902, d. 12 Jul 1998  
**Rollins, Marion L.**, b. 11 Apr 1927, d. 30 Aug 1986  
**Rollins, William Bryan**, b. 17 Apr 1958, d. 17 Apr 2004  
**Rothgeb, Lena Stephenson**, b. 24 Apr 1937, d. 1 Dec 1975  
**Roundy, Elvie Murray**, b. 1908, d. 2001  
**Roundy, Oscar Alfred**, b. 1902, d. 1966, s. w. Elvie Roundy  
**Rowland, Christina Rankin**, b. 7 Apr 1941, d. ??  
**Rowland, Edwin Waylon**, b. 28 Jan 1914, d. 31 Oct 1986, Pvt US Army WW2  
**Rowland, Katie Medlin**, b. 24 Nov 1924, d. 8 Mar 1976  
**Rowland, William I. "Buck"**, b. 1 Nov 1933, d. 29 Feb 2004, s. w. Christina Rowland  
**Russell, C. Leon**, b. 24 Jun 1949, d. 24 Jul 1994  
**Russell, Carolyn Wrenn**, b. 16 Dec 1937, d. 13 Feb 1990  
**Russell, James Monroe**, b. 1915, d. 1992, s. w. Margaret Russell  
**Russell, Margaret Ashworth**, b. 1917, d. 1986  
**Russell, Richard**, b. 19 Jan 1938, d. 16 Feb 2005  
**Russell, Rufus Whitey**, b. 22 Feb 1942, d. 21 Feb 1997

### More North Carolina Genealogy Records:

- [North Carolina Marriage Bonds, 1741-1868](#)
- [North Carolina Marriage Collection, 1741-2000](#)
- [North Carolina Death Collection, 1908-1996](#)
- [North Carolina Birth Index, 1800-2000](#)
- [North Carolina Census, 1790-1890](#)
- [State Census of North Carolina, 1784-1787](#)
- [North Carolina Taxpayers, 1701-1786](#)
- [North Carolina Will Abstracts, 1660-1790](#)





[What's New](#) | [Search Records](#) | [Browse Cemeteries](#) | [Publish Transcription](#) | [Cemetery Blog](#) | [Partners & Links](#)

[Home](#) > [United States](#) > [North Carolina](#) > [Wake](#) > [Greenlawn Mem Gardens](#) > [Surnames S-Z](#)

## Greenlawn Memorial Gardens Fuquay Varina, Wake County, North Carolina

Contributed by Shirley Olson [[shirley32olson@yahoo.com](mailto:shirley32olson@yahoo.com)].

**Sanchez, Eduardo Rivera**, b. 28 Oct 1980, d. 30 May 1999  
**Sandy Reggie Lee**, b. 1938, d. 2000  
**Sandy, Elmo Franklin**, b. 1915, d. 1971  
**Sandy, George Wilton**, b. 16 Sep 1941, d. 27 Apr 1987, SM3 USN Vietnam  
**Sandy, Grady Lawrence**, b. 5 Jul 1934, d. 1 Oct 1982, S/sgt US Army Korea Vietnam  
**Sandy, Larry David**, b. 1947, d. 2004  
**Sandy, Louise Ashworth**, b. 1939, d. ??, s. w. Reggie Sandy  
**Satterfield, Drum W.**, b. 4 Jul 1915, d. 13 Sep 1991, GM2 USN WW2  
**Sauls, Gordon Louis**, b. 24 Feb 1942, d. 9 Jan 1972  
**Sauls, Newton E.**, b. 1904, d. 1989, Mason, Shriner, s. w. Stella Sauls  
**Sauls, Stella S.**, b. 1905, d. 2001 E S  
**Saunders, Paul Larry**, b. 27 Nov 1941, d. 25 Dec 1980, SR USN  
**Scholl, Rubie Wagner**, b. 19 May 1927, d. 1 Oct 2002  
**Scholl, Thomas Wilton**, b. 26 Sep 1925, s. w. Rubie Scholl  
**Scott, Beverly C.**, b. 11 May 1935, d. 28 Dec 2004, s. w. Edwin Scott  
**Scott, Edwin A.**, b. 26 Feb 1934, d. ??  
**Scott, Gregory L.**, b. 17 Jan 1958, d. 11 Sep 1982  
**Scott, Marvin**, b. 10 May 1940, d. 8 Sep 1994  
**Seagroves, Martha J.**, b. 1 Dec 1912, d. 1 Mar 1969  
**Seagroves, Bessie Baird**, b. 5 Aug 1905, d. 18 Oct 2002  
**Seagroves, Daryl Scott**, b. 23 Jun 1966, d. 24 Jul 1966  
**Seagroves, Dewey Lee**, b. 30 Mar 1939, d. 12 Oct 1996  
**Seagroves, Doris Jean**, b. 1 Mar 1942, s. w. Dewey Seagroves  
**Seagroves, Edward Onco**, b. 16 May 1906, d. 3 Sep 1989  
**Seagroves, Eugene Burt**, b. 10 Aug 1900, d. 9 Dec 1965  
**Seagroves, Irma P.**, b. 7 Nov 1919, d. 13 Apr 1996  
**Seagroves, Thelma Matthews**, b. 28 Oct 1909, d. 3 Apr 2002, s. w. Edward Seagroves  
**Seagroves, Thomas J.**, b. 1 Aug 1914, d. 15 Feb 1992  
**Searcy, J. C.**, b. 18 Jun 1935, d. 26 May 2002, A/3c USAF  
**Searcy, Sherwood**, b. 5 Feb 1946, d. 7 Feb 1991  
**Sears, Harry Lee**, b. 5 May 1939, d. 13 Nov 2001, s. w. Sylvia Sears  
**Sears, James Lester**, b. 1916, d. 1991  
**Sears, Jimmie Ray**, no dates, s. w. Phyllis Sears  
**Sears, Lora Franks**, b. 1919, d. 1987, s. w. James Sears  
**Sears, Phyllis Hicks**, b. 12 Jun 1944, d. 20 Mar 1997  
**Sears, Sylvia Tutor**, b. 12 Apr 1938, d. ??

**Seawell, Magnolia Spence**, b. 8 Jan 1891, d. 27 May 1969, s. w. William Seawell  
**Seawell, William Walter, Jr.**, b. 22 Jan 1926, d. 16 Aug 1973  
**Seawell, William Walter**, b. 27 Aug 1893, d. 16 Jun 1927  
**Senter, Elwood W.**, b. 11 Jun 1919, d. 27 Sep 1986  
**Senter, Ethel C.**, b. 1913, d. 2004  
**Senter, Eva Cain**, b. 1915, d. 2000  
**Senter, Helen J.**, b. 14 Dec 1919, d. 27 Dec 1997, s. w. Worth Senter  
**Senter, Mary F. Murphy**, b. 11 Jun 1889, d. 14 Jan 1978  
**Senter, Omeria Rogers**, b. 22 Apr 1917, d. 30 Apr 1998, s. w. Ralph Senter  
**Senter, Ralph Lane**, b. 2 Mar 1915, d. 29 Sep 1998, m. 14 Oct 1942  
**Senter, S. Henry**, b. 1932, d. 1976, s. w. Shirley Senter  
**Senter, Shirley M.**, b. 1935, d. 1989  
**Senter, Tyree Paul**, b. 1915, d. 1991, Mason, s.w. Eva Senter  
**Senter, William R.**, b. 1908, d. 1987, s. w. Ethel Senter  
**Senter, Worth D.**, b. 12 Aug 1918, d. 22 Dec 1988  
**Sexton, Cathryne E.**, b. 28 Sep 1937, d. ??, s. w. W. Ray Sexton  
**Sexton, W. Ray**, b. 26 Oct 1924, d. 27 Jun 1995  
**Shaw, Addie Tyndall**, b. 1909, d. 1992  
**Shaw, Edgar Nash, Jr.**, b. 1939, d. 1993  
**Shaw, Edgar Nash**, b. 1904, d. 1964, s. w. Addie Shaw  
**Shaw, Victoria Katharine**, b. 7 Jun 1995, d. 5 Dec 2000  
**Sheehy, Charles E.**, b. 26 Jan 1935, d. 7 Feb 2000, s. w. Joan Sheehy  
**Sheehy, Joan E.**, b. 17 Apr 1945, d. ??  
**Sherman, Baxter Newman**, b. 16 Oct 1915, d. 17 May 2000, s. w. Grey Sherman  
**Sherman, Grey D.**, b. 14 Oct 1915, d. 2 Nov 2003  
**Sherron, Blunty**, b. 1928, d. 1994, s. w. Vernelle Sherron  
**Sherron, Dan Hugh**, b. 1929, d. 1981, Ens. USN  
**Sherron, Haywood Byrd**, b. 19 Aug 1939, d. 28 Dec 1977  
**Sherron, Jim Kemp, Sr.**, b. 13 Feb 1907, d. 22 Jan 1976  
**Sherron, Maggie Grady**, b. 21 Jul 1908, d. 7 Feb 1996, s. w. Jim Sherron  
**Sherron, Vernelle W.**, b. 1931, d. 2002  
**Simpson, Algie Blalock**, b. 7 Sep 1947, d. ??  
**Simpson, Ernest A.**, b. 5 Mar 1910, d. 10 Feb 1983, s. w. Hazel Simpson  
**Simpson, Hazel B.**, b. 5 Mar 1920, d. 6 Nov 1975  
**Slagle, Hallie Loftis**, b. 1896, d. 1976  
**Slagle, Walter K.**, b. 1892, d. 1965, s. w. Hallie Slagle  
**Slater, Esther**, b. 14 Feb 1947, d. 2 May 1999  
**Smale, Jerrold N.**, b. 5 Sep 1928, d. 16 Nov 1990, Sgt USAF  
**Smith, Archie A.**, b. 9 Aug 1903, d. 19 May 1975  
**Smith, Arthur Y.**, b. 14 Sep 19??, d. 19 Jul 1964, s. w. Vesta Smith  
**Smith, Benjamin E.**, b. 1942, d. 2000  
**Smith, Blannie Dean**, b. 1920, d. ??  
**Smith, Brookie E.**, b. 1914, d. 1993, Eastern Star  
**Smith, Burl Hurlburt III**, b. 4 Nov 1917, d. 25 Oct 1992, s. w. Lillian Smith  
**Smith, Charle**, b. ??, d. 19 Dec 2002, Suggs FH  
**Smith, Charlie B.**, b. 1914, d. 1994, Mason, s. w. Brookie Smith  
**Smith, Geneva Tutor**, b. 1 Apr 1917, d. 25 Oct 2004  
**Smith, James Archie**, b. 1852, d. 1929, s. w. Lucy Smith  
**Smith, Janet Stephenson**, b. 23 Aug 1933, d. ??  
**Smith, Judd Wright**, b. 1909, d. 1984, s. w. Blannie Smith  
**Smith, Leon Samuel**, b. 1928, d. 1987  
**Smith, Lillian Tomlinson**, no dates

**Smith, Lucy Ann Partin**, b. 1847, d. 1896  
**Smith, Margaret Rachel**, b. 17 Mar 1907, d. 28 Nov 1980, s. w. Vivian Smith  
**Smith, Marley A.**, b. 10 Jul 1920, d. 9 May 2000, Pfc US Army WW2 Purple Heart  
**Smith, Novella**, b. 1927, d. ??, s. w. Leon Smith  
**Smith, Peggy Jeffries**, b. 4 Sep 1930, d. 2 Mar 2002, m. 17 Apr 1949  
**Smith, Ray Lilburn**, b. 30 Apr 1926, d. 4 Jul 1994, s. w. Peggy Smith  
**Smith, Richard Ray**, b. 3 Jan 1930, d. 27 May 2000, s. w. Janet Smith  
**Smith, Rosa Truelove**, b. 11 May 1903, d. 15 Nov 1987, s. w. Archie Smith  
**Smith, Ruby A.**, b. 17 Nov 1930, d. ??, m. 17 Jun 1951  
**Smith, Rufus Holt**, b. 1898, d. 1978, s. w. Virginia Smith  
**Smith, Ruth Burgess**, b. 1917, d. 1998, s. w. William Smith  
**Smith, Vesta**, b. 25 Jan 1906, d. 10 Oct 1994  
**Smith, Virginia Stephenson**, b. 1900, d. 1987  
**Smith, Vivian Daron**, b. 1 May 1910, d. ??  
**Smith, Willard "Bill"**, b. 10 Apr 1919, d. 25 Jan 1999, s. w. Geneva Smith  
**Smith, William Edward**, b. 1916, d. 1994  
**Smith, William Ralph**, b. 17 Nov 1931, d. 22 Aug 1994, s. w. Ruby Smith  
**Snipes, Doris A.**, b. 10 Feb 1923, d. 28 Dec 1925  
**Snipes, Lula Ozell**, b. 13 Jul 1899, d. 20 Nov 1978  
**Snipes, Otho Jay**, b. 12 Jul 1897, d. 1 May 1972, s. w. Lula Snipes  
**Snodgrass, Donald H.**, b. 24 Oct 1932  
**Snodgrass, Emma Lou C.**, b. 13 Jan 1933, d. 10 Nov 2002, s. w. Donald Snodgrass  
**Soles, Anne Taylor**, b. 24 May 1941, d. ??, s. w. Millard Soles  
**Soles, Millard Earl**, b. 16 Jul 1934, d. 23 Feb 1994  
**Spurlin, Tim E.**, b. 6 Feb 1901, d. 28 Aug 1987, Sgt US Army  
**Spurlin, Willa Dewar**, b. 7 Sep 1910, d. 15 May 1985, s. w. Tim Spurlin  
**Stancil, Alton Wade, Jr.**, b. 26 Jan 1940, d. 28 Feb 1997  
**Stancil, Alton Wade**, b. 1912, d. 1965, s. w. Pearl Stancil  
**Stancil, Lawrence R.**, b. 16 Jul 1907, d. 13 Aug 1980  
**Stancil, Pearl Woodard**, b. 1911, d. 1994  
**Steed, Lula Mae**, b. 1 May 1922, d. 22 Nov 1998  
**Steed, Roy Lee**, b. 21 Mar 1919, d. 9 Feb 2000, s. w. Lula Mae Steed  
**Steele, Kenneth**, b. 1 Jun 1948, d. 7 May 2004  
**Stephens, Agnes A.**, b. 5 Jul 1903, d. 28 Jun 1978  
**Stephens, Ava Berlina**, b. 24 Sep 1891, 22 Oct 1892  
**Stephens, Avery Bland**, b. 24 Oct 1917, d. 8 Jan 1989, Pfc US Army WW2  
**Stephens, Benny K.**, b. 1945, d. 1972  
**Stephens, Claude Lee**, b. 9 Jun 1899, d. 7 Mar 1980, s. w. Agnes Stephens  
**Stephens, Ellis Joe**, b. 1911, d. 1988, s. w. Lenora Stephens  
**Stephens, Gladys Gray**, b. 8 Nov 1918, d. 7 Jul 2001, s. w. Avery Stephens  
**Stephens, Irene A.**, b. 1912, d. 1964  
**Stephens, Isaac Jones**, b. 5 Feb 1903, d. 27 Jul 1988  
**Stephens, Jonathan Thomas**, b./d. 7 Feb 1972, s. o. Jerry & Linda Stephens  
**Stephens, Joseph J.**, b. 1 Sep 1907, d. 21 Oct 1975, s. w. Mary Stephens  
**Stephens, Kedius Parker "Sam"**, b. 27 Dec 1938, d. 2 Jan 1987  
**Stephens, Lenora Parker**, b. 1915, d. 1988  
**Stephens, Mack T.**, b. 1909, d. 1976, s. w. Irene Stephens  
**Stephens, Mary A.**, b. 26 May 1858, d. 18 Oct 1925, s. w. Thomas Stephens  
**Stephens, Mary Mavo**, b. 18 Jan 1899, d. 4 Nov 1977  
**Stephens, Mary W.**, b. 9 Apr 1914, d. ??  
**Stephens, Thomas J.**, b. 2 Sep 1851, d. 9 Apr 1912  
**Stephens, William G.**, b. 16 Dec 1920, d. 10 Feb 1974, NC Tec 4 US Army

## WW2

**Stephens, William Telfair**, b. 23 Nov 1880, d. 4 Jun 1908  
**Stephenson, Archie Thurman**, b. 1914, d. 1966  
**Stephenson, Arthur Clyde**, b. 1893, d. 1966  
**Stephenson, Coy W.**, b. 1909, d. 1970  
**Stephenson, Dorothy Watkins**, b. 1926, d. ??  
**Stephenson, Eddie Wiley**, b. 9 Mar 1903, d. 23 Jun 1978, s. w. Winifred Stephenson  
**Stephenson, Edgar**, b. 14 Nov 1939, d. 24 Jun 2003, s. w. Regina Stephenson  
**Stephenson, Edith Clayton**, b. 7 May 1908, d. 7 Oct 1988  
**Stephenson, Edna G.**, b. 2 Sep 1905, d. 10 Jul 2005  
**Stephenson, Edna Sexton**, b. 1914, d. 1970, s. w. Archie Stephenson  
**Stephenson, Eloise Baker**, b. 1917, d. ??  
**Stephenson, Emily Phelts**, b. 12 Jan 1940, d. ??  
**Stephenson, George Clifford**, b. 1925, d. ??, s. w. Dorothy Stephenson  
**Stephenson, George Edward**, b. 22 Feb 1936, d. 4 Jun 1987, s. w. Emily Stephenson  
**Stephenson, Glenn Worth**, b. 1909, d. 1984, s. w. Pauline Stephenson  
**Stephenson, Grace Gillis**, b. 1913, d. 1989  
**Stephenson, J Ralph**, b. 1 Aug 1904, d. 12 Nov 1971, s. w. Edna Stephenson  
**Stephenson, Jarvis E.**, b. 14 Jun 1915, d. 1 Jun 1997, s. w. Worda Stephenson  
**Stephenson, Jerry Lee**, b. 12 Jun 1953, d. 20 Apr 1973  
**Stephenson, John L.**, b. 1 Dec 1927, d. 18 May 2003, USN WW2  
**Stephenson, Judson William**, b. 8 Aug 1914, d. 7 Oct 1996  
**Stephenson, Judy Sherron**, b. 27 Oct 1943, d. ??, s. w. Lenwood Stephenson  
**Stephenson, Lenwood V.**, b. 12 Feb 1942, d. 7 Nov 2002, USMC  
**Stephenson, Linwood Arthur**, b. 1915, d. 1990, s. w. Eloise Stephenson  
**Stephenson, Loni**, b. 12 Jul 1929, d. ??, s. w. John L. Stephenson  
**Stephenson, Lula Tutor**, b. 1895, d. 1986, s. w. Arthur Stephenson  
**Stephenson, Myrtle Clayton**, b. 5 Jul 1922, d. 5 Feb 2003, s. w. Worth Stephenson  
**Stephenson, Nannie Clayton**, b. 7 Nov 1914, d. 3 Feb 1998, s. w. Judson Stephenson  
**Stephenson, Paul Lawrence**, b. 1902, d. 1984, s. w. Grace Stephenson  
**Stephenson, Pauline Smith**, b. 1904, d. 1979  
**Stephenson, Regina**, b. 11 May 1948, d. ??  
**Stephenson, Ricky S.**, b. 22 Aug 1960, d. 8 Oct 1982  
**Stephenson, Robin**, 11 Mar 1966  
**Stephenson, Summer Dawn**, b. 23 Sep 1992, d. 25 Oct 1992  
**Stephenson, William Byrd**, b. 30 Mar 1935, d. 27 Jun 1979  
**Stephenson, Winifred Magnolia**, b. 30 May 1906, d. 14 Dec 1989  
**Stephenson, Worda C.**, b. 23 Nov 1921, d. 22 Feb 2005  
**Stephenson, Worth Manley**, b. 24 Jun 1922, d. 15 Jul 2002, WW2  
**Stephenson, Zoe N.**, b. 12 Nov 1911, d. 13 May 1982, s. w. Edith Stephenson  
**Stinson, Lucille U.**, b. 15 Aug 1913, d. 25 Jun 2001, s. w. William Stinson  
**Stinson, William "Bill"**, b. 28 Sep 1912, d. 21 Jul 1985  
**Stone, Bonnie R.**, b. 21 Nov 1948, d. 12 Nov 2005  
**Stone, Newman W., Jr.**, b. 1 Nov 1950, d. ??, s. w. Bonnie Stone  
**Strickland, Anna Margaret**, b. 3 Feb 1935, d. 24 Aug 1994  
**Strickland, Clarence J.**, b. 17 Jul 1900, d. 29 Apr 1993, m. 70 yrs.  
**Strickland, DeWitt**, b. 8 May 1931, d. 29 Nov 1999, s. w. Anna Strickland  
**Strickland, Florence B.**, b. 27 May 1899, d. 3 Dec 1995  
**Strickland, George Elbert**, b. 23 Sep 1921, d. ??, s. w. Nellie Strickland

**Strickland, Nellie Gregory**, b. 29 Dec 1925, d. 19 Jun 1998  
**Strickland, Nora Smith**, b. 26 Aug 1907, d. 20 Nov 1999, s. w. Clarence Strickland  
**Strickland, Paul Lee**, b. 13 Aug 1897, d. 25 Apr 1966, s. w. Florence Strickland  
**Stroud, Mary Jo**, b./d. 2 Aug 1953, dau. O. Joseph & Mary Stroud  
**Stuart, Geraldine Byrd**, b. 29 Jul 1939, d. 11 Oct 2000, s. w. William Stuart  
**Stuart, Jerome W.**, b. 1915, d. 1999  
**Stuart, Lura May**, b. 1918, d. 1976, s. w. Jerome Stuart  
**Stuart, Rachel Harvell**, b. 26 Feb 1936, d. 24 Nov 1988, s. w. Wallace Stuart  
**Stuart, Roseland**, b. 1924, d. 1929  
**Stuart, Wallace Jackson**, b. 19 May 1921, d. ??  
**Stuart, William Percy**, b. 26 Dec 1937, d. ??  
**Sugg, Charles Henry**, b. 17 Oct 1919, d. 18 Feb 2000, WW2  
**Sugg, Clara Stephenson**, b. 1895, d. 1978, s. w. James Sugg  
**Sugg, Dorothy Clark**, b. 20 Aug 1922, d. 23 May 1996  
**Sugg, Harold P.**, b. 19 Dec 1922, d. 23 May 1927  
**Sugg, Infant**, b./d. 3 Apr 1937, s. o. Clara & Relue Sugg  
**Sugg, James Lloyd, Jr.**, b. 3 Dec 1948, d. 4 Jun 2005  
**Sugg, James Lloyd, Sr.**, b. 16 Feb 1917, d. 20 Dec 1997, s. w. Dorothy Sugg  
**Sugg, James Relue**, b. 1890, d. 1950  
**Sugg, Jane Gunter**, b. 11 Sep 1925, d. 24 Mar 2005, s. w. Charles Sugg  
**Sugg, Ray**, b. 8 Aug 1918, d. 8 Oct 1980  
**Suggs, Ernest Dwight**, b. 4 Jun 1917, d. 27 Feb 1979, Mason  
**Suggs, Sadie Smith**, b. 19 Nov 1918, d. ??, s. w. Ernest Suggs  
**Surles, Nell M.**, b. 4 May 1918, d. 3 Mar 2001  
**Surles, Spero P.**, b. 12 Dec 1901, d. 17 Dec 1968, s. w. Nell Surles  
**Svensen, Arne C.**, b. 28 Jul 1950, d. 6 Mar 2003  
**Talley, Kathryn M.**, b. 20 Aug 1923, d. 11 Feb 1990  
**Talley, Ladora B.**, b. 1939, d. 1984  
**Talley, Matthew W.**, b. 6 Dec 1961, d. 30 Jun 2000  
**Talton, Herman C.**, b. 1925, d. ??, s. w. Ruby Talton  
**Talton, Ruby Partin**, b. 1928, d. 1981  
**Tart, Alice Jane**, 1918  
**Tart, Alie Jean**, 1900, s. w. Alice Jane Tart  
**Tart, Cornelia Jane**, b. 1878, d. 1961, s. w. John Tart  
**Tart, James Alcy**, b. 1898, d. 1976, s. w. Matha Tart  
**Tart, John Casper**, b. 23 Sep 1907, d. ??  
**Tart, John Quincy**, b. 1873, d. 1931  
**Tart, Luther Allen**, b. 29 Jun 1905, d. 30 Mar 1996, s. w. Mavis Tart  
**Tart, Matha Lee**, b. 1920, d. ??  
**Tart, Mavis Lee**, b. 3 Feb 1939, d. 20 Mar 1998  
**Tate, Denny B.**, b. 4 May 1887, d. 30 Jan 1979  
**Tate, Lena Williams**, b. 21 Jun 1892, d. 8 Nov 1978, s. w. Denny Tate  
**Tatum, Rachel S.**, b. 23 Jan 1919, d. 22 May 1998  
**Taylor, Emma Grace**, b./d. 30 Oct 2002  
**Temple, Marvin Lee**, b. 22 Jun 1909, d. 8 Dec 1977, s. w. Noble Temple  
**Temple, Noble Hux**, b. 30 May 1906, d. 29 Jul 1978  
**Theys, Jeffrey Allen**, b. 26 Aug 1947, d. 21 Apr 1991  
**Thomas, Bennie**, b. 18 Feb 1942, d. 24 Oct 2002  
**Thomas, Ernest B.**, b. 9 Oct 1914, d. 4 Feb 1991, WW2, s. w. Isabel W.  
**Thomas, Ethel Y.**, b. 25 Aug 1936, d. ??, s. w. Bennie Thomas  
**Thomas, Isabel W.**, no dates  
**Thomas, John Watson**, b. 1899, d. 1966

**Thomas, Lillie Davis**, b. 13 May 1896, d. 29 Jul 1984, s. w. Robert Thomas  
**Thomas, Nealie Oliver**, b. 1911, d. 1987, s. w. John Thomas  
**Thomas, Robert Warren**, b. 1 Oct 1887, d. 18 Mar 1969  
**Thompson, Barney Baxter**, b. 25 Dec 1896, d. 16 Aug 1963, s. w. Madeline Thompson  
**Thompson, Madeline M. Goodwin**, b. 23 Jun 1914, d. 28 Jul 1971  
**Thompson, Wilda A.**, b. 5 May 1925, d. ??, s. w. Cindy Lamm  
**Tilley, Ann Langdon**, b. 1934, d. 1993, s. w. Jimmy Tilley  
**Tilley, Audrey Stewart**, b. 7 Jan 1927, d. ??, s. w. Jackson Tilley  
**Tilley, Catherine Tunstall**, b. 11 Aug 1916, d. ??, s. w. Philip Tilley  
**Tilley, Jackson P.**, b. 21 Jan 1919, d. 11 Jul 1986, US Army  
**Tilley, Jimmy Lee**, b. 1933, d. ??  
**Tilley, Philip Bradley**, b. 26 Oct 1920, d. 18 Aug 1984, Sgt US Army  
**Tilley, Reba Stewart**, b. 17 Aug 1918, s. w. Victor Tilley  
**Tilley, Robert B.**, b. 20 Jun 1949, d. 11 Oct 2001, Sgt US Army  
**Tilley, Victor Otis, Jr.**, b. 9 Jul 1914, d. 1 Dec 1992, WOJG US Army WW2  
**Tilton, Edward Lee, III**, b. 22 May 1953, d. 12 Aug 1975  
**Tilton, Edward Lee, Jr.**, b. 17 Jan 1928, d. 23 Mar 2002, s. w. Margaret Tilton  
**Tilton, Margaret Dean**, b. 1924, d. ??  
**Tingen, Clyde B.**, b. 5 Mar 1917, d. ??, mason  
**Tingen, Erselle P.**, b. 24 Nov 1918, d. ??, E. Star  
**Tingen, Fred Day**, b. 30 Jun 1915, d. ??  
**Tingen, J. Harold**, b. 1910, d. 1962  
**Tingen, Louise K.**, b. 1914, d. 1972, s. w. J. Harold Tingen  
**Tingen, Lucille Seate**, b. 3 Nov 1916, d. 9 Apr 1970, s. w. Fred Tingen  
**Tingen, Robert D.**, b. 8 Dec 1913, d. 16 Apr 1977  
**Tingen, Violet Stephens**, b. 1917, d. ??, s. w. Walter Tingen  
**Tingen, Walter Lewis**, b. 1913, d. 1984, mason  
**Tollefson, Farah Amber**, b. 17 Nov 1976, d. 5 Nov 1992  
**Tudor, Owen S.**, b. 1912, d. 1991  
**Tudor, Rubelle Norris**, b. 1915, d. ??, s. w. Owen Tudor  
**Turner, Nettie Mae Bailey**, b. 18 Apr 1923, E Star  
**Turner, William Elmer, Sr.**, b. 19 Oct 1918, d. 26 Sep 2000, mason, s. w. Nettie Turner  
**Tutor, Catherine J.**, b. 15 Jul 1930, d. ??, s. w. Paul Tutor  
**Tutor, Flowery B.**, b. 1890, d. 1965, s. w. William Tutor  
**Tutor, Herman Sherwood**, b. 1902, d. 1979, s. w. Pearline Tutor  
**Tutor, Joseph Paul**, b. 1 Aug 1927, d. 10 Jan 1984, US Army WW2  
**Tutor, Paul M.**, b. 22 Sep 1927, d. 15 Sep 2005  
**Tutor, Pearline Smith**, b. 1907, d. 1995  
**Tutor, Raymond A.**, b. 14 Oct 1891, d. 16 Jun 1978, s. w. Vallie Tutor  
**Tutor, Vallie Holleman**, b. 29 Aug 1895, d. 18 Aug 1973  
**Tutor, William O.**, b. 1890, d. 1983  
**Tyndall, Lizzie Mae**, b. 11 Mar 1910, d. 16 Nov 1994, s. w. William Tyndall  
**Tyndall, William T.**, b. 14 Sep 1910, d. 5 Feb 1967  
**Underwood, Dorothy Carroll**, b. 24 May 1924, d. 15 Aug 1999, s. w. Stamey Underwood  
**Underwood, Stamey B.**, b. 8 Mar 1918, d. 26 Jan 1992, Tec 5 US Army WW2  
**Upchurch, Barbara Gardner**, b. 21 Nov 1941, d. ??, s. w. Jerry Upchurch  
**Upchurch, Excell Adams**, b. 26 Dec 1910, d. 31 Mar 1985  
**Upchurch, Florine J.**, b. 1 Apr 1912, d. 3 Sep 1975, s. w. G. W. Upchurch  
**Upchurch, G. W. "Pete"**, b. 20 Aug 1909, d. 14 Oct 1981  
**Upchurch, James Avery**, b. 1898, d. 1965, s. w. Minnie Upchurch  
**Upchurch, Jerry Allen**, b. 18 Nov 1940, d. 24 Sep 1994

**Upchurch, Minnie Arnold**, b. 1900, d. 1975  
**Upchurch, Naomi Lee**, b. 26 Feb 1922, d. 23 May 1972  
**Upchurch, Otha Harold**, b. 24 Aug 1915, d. 1 Nov 1989, USN WW2  
**Upchurch, Patricia**, b. ??, d. ??, courtesy of Greenlawn Mem. Gardens  
**Utley, Helen W.**, b. 28 Jul 1918, d. 10 Apr 1990, s. w. William Utley  
**Utley, William Lloyd**, b. 15 May 1915, d. 24 Jan 1968, NC Pvt US Army WW2  
**Van Hook, Maude B.**, b. 25 Aug 1904, d. 18 Nov 1998  
**Van Hook, Quinn A.**, b. 28 Mar 1902, d. 16 Mar 1983, s. w. Maude Van Hook  
**VanDeusen, Laura Myer**, b. 3 Mar 1929, d. ??  
**VanDeusen, Roger R.**, b. 4 Jun 1958, d. 4 Oct 1994  
**VanDeusen, Wallace Henry**, b. 18 May 1928, d. 26 Apr 1991, s. w. Laura VanDeusen  
**Vann, Edna Rhodes**, b. 1941, d. ??  
**Vann, Lewis Earl**, b. 1936, d. 1985, s. w. Edna Vann  
**Vaughan, Virginia**, b. 1911, d. 1982  
**Vaughan, William T.**, b. 1909, d. 1963, s. w. Hattie Vaughan  
**Vaughan, Charlie Samuel**, b. 14 Jul 1927, d. 26 Jan 2003, s. w. Josephine Vaughan  
**Vaughan, Floyd Lee**, b. 27 Sep 1916, d. 15 Oct 1984  
**Vaughan, Hattie Thomas**, b. 29 Jun 1913, d. 5 Jun 1993  
**Vaughan, Jack**, b. 1909, d. 1986, s. w. Virginia Vaughan  
**Vaughan, Josephine Avent**, b. 30 Apr 1931, d. 8 Mar 1986  
**Vaughan, Lunette S.**, b. 4 Apr 1931, d. ??  
**Vaughan, Rupert L.**, b. 3 Mar 1931, d. 12 Dec 1995, s. w. Lunette Vaughan  
**Vetter, Rudolph Edwin**, b. 16 Aug 1916, d. 13 Jul 1999, S/sgt US Army WW2, Purple Heart, Bronze Star  
**Vetter, Viola Mertins**, b. 12 Jul 1920, d. ??  
**Vogel, James Scott**, b. 27 Nov 1992, d. 13 May 1993  
**Vogel, Scott W.**, b. 19 Aug 1963, d. 20 Apr 1997  
**Voss, Lewis V.**, b. 19 Sep 1900, d. 20 Jul 1976, s. w. Ruby Voss  
**Voss, Ruby Starling**, b. 15 Jul 1911, d. 29 Jan 1969  
**Vuncannon, Calvin Leon**, b. 21 Feb 1914, d. 23 Nov 1993  
**Vuncannon, Georgia B. Garner**, b. 2 Oct 1916, d. 5 Jan 1997  
**Vuncannon, Ruth Bennett**, b. 7 Sep 1918, d. 10 Oct 1973, s. w. Calvin Vuncannon  
**Waddell, Linda Y.**, b. 1942, d. 1997  
**Wade, Ernest Leslie**, b. 14 Sep 1908, d. 21 Apr 1974  
**Wade, Madeline Thomas**, b. 11 Jul 1916, d. 13 May 1997, s. w. Ernest Wade  
**Wade, Robert Leslie**, b. 7 Jan 1951, d. 14 Jul 1999, m. 21 Dec 1973  
**Wade, Shelia Starcher**, b. 4 Jul 1957, s. w. Robert Wade  
**Wagner, Nolan L.**, b. 5 Jun 1921, d. 4 Dec 1973, NC Pfc US Army WW2  
**Wagoner, Oscar G., Jr.**, b. 1938, d. ??  
**Wagstaff, Hubert P.**, b. 21 Nov 1906, d. 1 Jun 1991, US Army WW2  
**Wagstaff, Joseph Carson**, b. 1901, d. 1985, s. w. Mildred Wagstaff  
**Wagstaff, Mildred Johnson**, b. 1908, d. 1997  
**Walker, Cynthia Teresa**, b. 19 Jan 1961, d. 23 Jul 1963  
**Walker, Elsie F.**, b. 1911, d. 1981  
**Walker, Pearl V.**, b. 20 Mar 1900, d. 20 Jan 1984  
**Walker, Preston**, b. 1908, d. 1985, s. w. Elsie Walker  
**Wall, Bennett T.**, b. 5 Jul 1931, d. 7 Oct 1993, US Army Korea  
**Wall, Charles E.**, b. 11 Jun 1923, d. 31 Aug 1989, M/sgt USAF WW2 Vietnam  
**Wall, Debbie Collins**, b. 29 Mar 1952, d. 30 Jan 1983, s. w. Eddie Wall  
**Wall, Eddie Van**, b. 29 Sep 1949, d. 30 Jan 1983  
**Wall, Hazel Kinton**, b. 28 Jun 1928, d. 8 May 2001, s. w. Charles Wall

**Walls, Blanche B.**, b. 9 May 1924, d. 20 Jan 2001  
**Walls, Jack Ray**, b. 19 Dec 1923, d. 23 Feb 1994, USN WW2  
**Walls, Roy H., Jr.**, b. 27 Aug 1925, d. 23 Sep 1974, Sgt USMC  
**Walls, Roy Harrison**, b. 31 Mar 1903, d. 28 Nov 1971, s. w. Ruth Walls  
**Walls, Ruth Poe**, b. 21 Nov 1901, d. 24 Aug 1994  
**Walters, Archie H.**, b. 1889, d. 1965, s. w. Vianna Walters  
**Walters, Carolyn Bradley**, b. 26 Jan 1940, d. ??  
**Walters, Eugene B.**, b. 16 Sep 1904, d. 10 Dec 1974, s. w. Eva Walters  
**Walters, Eugene Bullock, Jr.**, b. 27 Aug 1933, d. 14 Dec 2003, mason  
**Walters, Eva Morgan**, b. 16 May 1911, d. 6 Jan 2003  
**Walters, Loretta Lynn**, b. 30 Nov 1969, d. 16 Oct 1997  
**Walters, Rudolph**, b. 23 Mar 1937, d. 10 Jul 1999, s. w. Carolyn Walters  
**Walters, Vianna**, b. 1899, d. 1967  
**Walters, Wiley Hicks**, b. 24 Mar 1924, d. 7 Mar 1967  
**Washington, Calvin C.**, b. 12 Aug 1924, d. 7 Nov 2003  
**Washington, Julian W.**, b. 21 Apr 1924, d. 18 Apr 1971, NC Cpl Co 1 4 Inf 25 Inf Div WW2  
**Washington, Ruby H.**, b. 3 Sep 1925, d. 1 Sep 1994, s. w. Calvin Washington  
**Washington, Sally G.**, b. 7 Jul 1903, d. 2 Dec 1983, s. w. Samuel Washington  
**Washington, Samuel P.**, b. 19 Dec 1900, d. 12 Sep 1966  
**Washington, Stephen W.**, b. 21 May 1952, d. 19 Sep 1969  
**Washington, William Lee**, b. 28 Nov 1929, d. 20 Jun 1965  
**Watson, Allen Buck**, b. 20 Jan 1934, d. 24 Oct 1995, CWO-2 USN Korea Vietnam  
**Weathers, Clarence Holden**, b. 1920, d. 1993, s. w. Frances Weathers  
**Weathers, Frances Avent**, b. 1923, d. ??  
**Weatherspoon, Daphne Bell**, b. 22 Aug 1909, d. 16 Jul 1995, s. w. Redger Weatherspoon  
**Weatherspoon, Iola Holt**, b. 19 Dec 1914, d. 4 Apr 2000, s. w. William Weatherspoon  
**Weatherspoon, Redger Jackson**, b. 7 Dec 1909, d. 26 Apr 1970  
**Weatherspoon, William Howard**, b. 1 Jun 1912, d. 10 Oct 1987  
**Weaver, Clarence Odell**, b. 12 Jan 1920, d. 20 Sep 1996, s. w. Nella Weaver  
**Weaver, Dorothy Newton**, b. 13 Apr 1928, d. 15 Mar 1997  
**Weaver, Erma Stephen**, b. 3 Sep 1893, d. 27 Jun 1967  
**Weaver, Haywood Thomas**, b. 28 Aug 1888, d. 26 Nov 1979, s. w. Erma Weaver  
**Weaver, Nella Davis**, b. 8 Mar 1925  
**Webb, Shirley Ann**, b. 18 May 1937, d. 25 Oct 1993  
**Weede, Maggie Williams**, b. 22 Jun 1891, d. 22 Jan 1966  
**Weeks, Della B.**, b. 7 Mar 1893, d. 21 Jun 1977, s. w. Shephard Weeks  
**Weeks, Dennis W.**, b. 8 Jul 1926, d. 24 Apr 1999, mason, shriner  
**Weeks, McDonald**, b. 2 May 1928, d. 19 Nov 1990  
**Weeks, Shephard W.**, b. 22 Jan 1892, d. 20 Aug 1968  
**Weeks, Winnifred Stephenson**, b. 9 Jan 1929, d. 8 Dec 1987, s. w. McDonald Weeks  
**Wells, Bettie Boykin**, b. 16 Nov 1906, d. 21 Mar 1973, s. w. Gernie Wells  
**Wells, Gernie Lee**, b. 27 Jul 1904, d. 27 Oct 1989  
**Wells, Lawrence Prentiss**, b. 27 Oct 1910, d. 27 Sep 2003, mason  
**Wells, Vada Senter**, b. 21 Jul 1914, d. 2 Dec 2002, s. w. Lawrence Wells  
**Wells, Willie Eugene**, b. 7 Oct 1925, d. 23 May 1999, US Army WW2  
**West, Almond**, b. 1909, d. 1998, s. w. Lounette West  
**West, Charlotte Martin**, b. 22 Jun 1927, d. 17 Jan 2006, Apex FH  
**West, Lounette Stewart**, b. 1914, d. 1990



**Wester, Barbara Ashworth**, b. 25 Jul 1938, d. 7 Mar 1992  
**Wester, Ivory W.**, b. 27 Nov 1912, d. 7 Oct 1974  
**Wester, Jessie E. (Jeff)**, b. 27 May 1925, d. 5 Mar 1994, s. w. Lois Wester  
**Wester, Lois Ashworth**, b. 23 May 1933, d. ??  
**Whaley, Robert**, b. 1928, d. 1991, s. w. Selma Whaley  
**Whaley, Selma Sprinkle**, b. 1929, d. 1995  
**Wheeler, Donald Ray**, b. 19 Jul 1954, d. 26 Jun 2001  
**Wheeler, Doris Currin**, b. 23 Jul 1919, d. ??, s. w. Thomas Wheeler  
**Wheeler, Hilda Hare**, b. 28 Oct 1900, d. 12 May 1981, s. w. John Wheeler  
**Wheeler, James William "Jimmy"**, b. 17 Dec 1961, d. 20 Aug 2003  
**Wheeler, John David**, b. 8 May 1898, d. 22 Feb 1971  
**Wheeler, Thomas Silas**, b. 1 Jun 1919, d. 1 Jun 1988  
**Wheeler, William E.**, b. 1932, d. 1981  
**Whitted, Claribel Ervin**, b. 1890, d. 1980  
**Whitted, Graham Bunyan**, b. 1877, d. 1965  
**Wicker, Henry L.**, b. 1920, d. 1988, s. w. Melba Wicker  
**Wicker, Melba E.**, b. 1924, d. 2004  
**Wilkerson, Orren Levi**, b. 18 May 1913, d. 18 Oct 1973, mason  
**Wilkes, Ethel Jane Ashworth**, b. 4 Aug 1940, d. 27 Jan 2001, s. w. Odell Wilkes  
**Wilkes, Glenwood**, b. 17 Aug 1941, d. 1 Oct 2005  
**Wilkes, LeRoy**, b. 31 Aug 1895, d. 1 Nov 1971  
**Wilkes, Lilla Wester**, b. 1 Apr 1900, d. 9 Feb 1989, s. w. LeRoy Wilkes  
**Wilkes, Odell Greene**, b. 19 Jan 1936, d. ??  
**Wilkes, Paul Ivey**, b. 13 Aug 1933, d. 15 Apr 1966  
**Wilkins, Lillian Johnson**, b. 2 Jun 1900, d. 19 Sep 1971, s. w. Rufus Wilkins  
**Wilkins, Rufus Lee**, b. 20 Dec 1893, d. 30 Aug 1970  
**Wilkins, Wray J.**, b. 27 Feb 1926, d. 23 May 1936  
**Williams, B. F.**, b. 18 Jun 1915, d. 12 Jun 1987  
**Williams, Barbara "Nell" Womack**, b. 29 Jul 1939, d. ??, s. w. Bernard Williams  
**Williams, Bernard Thomas**, b. 28 Sep 1925, d. 23 Jan 1998, mason, shriner, Moose  
**Williams, Billy B.**, b. 27 Aug 1930, d. 25 Sep 2002  
**Williams, Cecil Carlyle**, b. 1934, d. 1991, s. w. Josephine Williams  
**Williams, Charles Edwin, Sr.**, b. 21 Jun 1931, d. 10 Feb 1973  
**Williams, Charlie Ray**, b. 13 May 1921, d. 22 Feb 1997, US Army WW2  
**Williams, Clydia S.**, b. 1909, d. 2005  
**Williams, Elizabeth Rogers**, b. 16 Jan 1917, d. ??, s. w. B. F. Williams  
**Williams, Elmon Charlie**, b. 1907, d. 1987, s. w. Mae Williams  
**Williams, George Chappell**, b. 15 Dec 1957, d. 22 Feb 2003  
**Williams, Hermie Aiken**, b. 1898, d. 1990, s. w. James Williams  
**Williams, Ida Britt**, b. 9 Sep 1916, d. 28 Sep 2002  
**Williams, James Fleming**, b. 11 Jun 1896, d. 1 Jan 1955, NC Pvt Co F 56 Pioneer Inf. WW1  
**Williams, Joseph Gold**, b. 13 Nov 1907, d. 15 Sep 1975, Pfc US Army WW2  
**Williams, Josephine Williford**, b. 1936, d. ??  
**Williams, Lillie Whittington**, b. 1928, d. 2003  
**Williams, Mae Barker**, b. 1908, d. 198?  
**Williams, Magdalene Stephens**, b. 10 Jun 1912, d. 2 Sep 1987  
**Williams, Margaret Wells**, b. 9 Aug 1927, d. ??, s. w. Charlie Williams  
**Williams, Marty Ray**, b. 21 May 1958, d. 20 Nov 1971, s. o. Kirby & Rachel Williams  
**Williams, Mary Elizabeth "Lib"**, b. 16 Jan 1917, d. 1 Jun 2006

**Williams, Mary Lee Horton**, b. 16 Jun 1915, d. 27 Oct 1988, s. w. Woodrow Williams  
**Williams, Micheal Derrick**, b. 13 Apr 1960, d. 20 Nov 1971, s. o. Kirby & Rachel Williams  
**Williams, Millard**, b. 5 Sep 1915, d. 3 Nov 1997  
**Williams, Oscar H.**, b. 28 Feb 1909, d. 29 Mar 1985  
**Williams, Robert Lee**, b. 1923, d. 1990, s. w. Lillie Williams  
**Williams, Roberta**, b. 8 Aug 1910, d. 18 Jun 1986  
**Williams, Rubert Howard**, b. 16 Nov 1911, d. 26 Aug 1986, s. w. Magdalene Williams  
**Williams, W. D. "Skinner"**, b. 12 Dec 1917, d. 30 Dec 1983  
**Williams, Wayland C.**, b. 1904, d. 1981, s. w. Clydia Williams  
**Williams, Woodrow Wilson**, b. 14 Feb 1913, d. 10 Jul 1979  
**Williford, Alvis Thomas**, b. 1930, d. ??  
**Williford, Debra P.**, b. 5 Sep 1955, d. ??  
**Williford, Freddie R.**, b. 6 Sep 1951, d. ??, s. w. Debra Williford  
**Williford, Gaye Raines**, b. 12 May 1929, d. 6 Nov 1970  
**Williford, Helen C.**, b. 1936, d. ??, s. w. Travis Williford  
**Williford, Howard G. "Tommy"**, b. 18 Aug 1924, d. 19 Oct 1981  
**Williford, Infant**, b/d. 25 Nov 1955, s. o. Helen & Travis Williford  
**Williford, Reba Griffin**, b. 1932, d. 2001, s. w. Alvis Williford  
**Williford, Travis L.**, b. 1933, d. 1984  
**Wilson, E. S. "Slim"**, b. 2 Feb 1929, d. 29 Feb 2000, s. w. Ruth Holt Wilson  
**Wilson, Elah Beasley**, b. 15 Jan 1898, d. 25 Nov 1972  
**Wilson, Elsie Weaver**, b. 27 Aug 1917, d. 24 Jan 1981  
**Wilson, Hazel Oliver**, b. 14 Nov 1822, d. ??  
**Wilson, Ivy J.**, b. 29 Jul 1903, d. 12 Sep 1978, s. w. Ruby Wilson  
**Wilson, Jackie Lee**, b. 19 Sep 1958, d. 23 Dec 1990  
**Wilson, John Lee**, b. 25 Mar 1929, d. ??, s. w. Winona Wilson  
**Wilson, Laura Morgan**, b. 19 Oct 1888, d. 19 Nov 1962  
**Wilson, Raymond Lee**, b. 14 Oct 1923, d. 5 Feb 1979, Pvt US Army  
**Wilson, Robert William**, b. 31 May 1950, d. 5 Nov 1999, Pvt/2 US Army Vietnam  
**Wilson, Rosa P.**, b. 1 Jun 1934, d. ??  
**Wilson, Roy Flavius**, b. 1 Jan 1912, d. 12 Feb 1998, s. w. Elsie Wilson  
**Wilson, Ruby C.**, b. 6 Nov 1907, d. 17 Dec 2002  
**Wilson, Ruth Holt**, b. 24 Aug 1934, d. ??  
**Wilson, Sarah Baker**, b. 7 Jun 1906, d. 3 Nov 1977  
**Wilson, William Henry**, b. 14 Jul 1922, d. 6 Dec 2002, s. w. Hazel Wilson  
**Wilson, William M.**, b. 29 Nov 1926, d. 13 Mar 1993, S2 USN WW2  
**Wilson, Winona Vail**, b. 13 Nov 1930, d. 3 Jun 2000  
**Wilson, Woodrow J., Jr.**, b. 25 Jun 1931, d. 22 Sep 2001, s. w. Rosa Wilson  
**Wilson, Woodrow J., Sr.**, b. 1913, d. 1967  
**Wise, Harry Lester**, b. 3 Jul 1910, d. 14 Feb 1981  
**Womack, ??**, b. ??, d. ??, m. 12 Dec 1966  
**Womack, Barbara Jean Woolard**, b. 1946, d. 26 Apr 2006  
**Womack, Layton**, b. 3 Dec 1915, d. 11 Apr 1990  
**Womble, Van Halford**, b. 24 Apr 1917, d. 22 Feb 1969  
**Wood, Betty R.**, b. 1926, d. 1993, s. w. Walter Wood  
**Wood, George Alvin**, b. 14 May 1919, d. 24 May 1994, US Army WW2  
**Wood, Graham H., Sr.**, b. 5 Aug 1924, s. w. Jean Wood  
**Wood, Graham H.**, b. 15 Aug 1898, d. 18 Jun 1925  
**Wood, Hurley W.**, b. 1900, d. 1982, s. w. Lemma Wood  
**Wood, James Lovell**, b. 1882, d. 1964

**Wood, Jean H.**, b. 26 Feb 1929, d. 16 Oct 1986  
**Wood, Jesse Owen**, b. 5 Jun 1914, d. 30 Apr 1974  
**Wood, Lemma M.**, b. 1910, d. 1994  
**Wood, Mallie C.**, b. 18 Jul 1895, d. 16 Feb 1971, Pvt US Army  
**Wood, Margie S.**, b. 1898, d. 1970, s. w. James Wood  
**Wood, Mattie**, b. 26 May 1909, d. 11 Jul 1967  
**Wood, Nancy G.**, b. 25 Mar 1963, d. 13 Jul 2002  
**Wood, Oma Powell**, b. 13 Nov 1915, d. 22 Jan 1998, s. w. George Wood  
**Wood, Raymond A.**, b. 22 Nov 1908, d. 22 Nov 1971, mason  
**Wood, Riney**, b. 6 Aug 1882, d. 2 Aug 1964  
**Wood, Robbie R.**, b. 19 Mar 1999, d. 13 Jul 2002, s. w. Nancy Wood  
**Wood, Sharon Eason**, b. 17 Dec 1963, d. 20 Oct 2000, Mother  
**Wood, Syble Owens**, b. 18 Mar 1910, d. 22 Oct 1978, s. w. Raymond Wood  
**Wood, Walter Lee**, b. 1928, d. 1975  
**Woodlief, A. R. "Woody"**, b. 1929, d. 2005, s. w. Sue Woodlief  
**Woodlief, John Douglas**, b. 7 Oct 1933, d. 23 May 1987, USMC WW2  
**Woodlief, Sue Caviness**, b. 1931, d. ??  
**Woodward, James Reginald**, b. 1904, d. 1982, s. w. Josephine Woodward  
**Woodward, Josephine Mitchell**, b. 1909, d. 1988  
**Woolard, Alie**, b. 1912, d. 1983  
**Woolard, Bobby Jackson**, b. 1938, d. 1987, mason, s. w. Joyce Woolard  
**Woolard, David Fletcher**, b. 30 Jun 1943, d. 7 Jun 2001  
**Woolard, Johnie J.**, b. 1906, d. 1982, s. w. Alie Woolard  
**Woolard, Joyce Benton**, b. 1942, d. ??  
**Wortham, Bertie Lee**, b. 15 Feb 1911, d. ??  
**Wortham, F. M. "Buddy"**, b. 1911, d. 1996  
**Wortham, James Howard**, b. 7 Oct 1934, d. 24 Mar 1983, A/1c USAF Korea  
**Wortham, Janie Yeargan**, b. 1910, d. 1990, s. w. F. M. Wortham  
**Wortham, Jenell Clark**, b. 16 Oct 1927, d. 15 Dec 1998  
**Wortham, Raymond H.**, b. 26 Mar 1909, d. 1 Mar 1988, s. w. Bertie Wortham  
**Wortham, Vera Brown**, b. 10 Mar 1941, d. ??, s. w. James Wortham  
**Wortham, William Robert**, b. 27 May 1925, d. 10 Nov 1999, s. w. Jenell Wortham  
**Wrenn, James Carl**, b. 7 Oct 1911, d. 7 Oct 1966, s. w. Lura Wrenn  
**Wrenn, Lura Parrish**, b. 20 Jan 1917, d. 30 Apr 2003  
**Wright, John Everett, M. D.**, b. 21 Dec 1905, d. 17 Sep 1990  
**Wright, Nollie Keith**, b. 7 Mar 1908, d. 19 Mar 1993, s. w. John Wright  
**Yarborough, Aileen Truelove**, b. 1915, d. 1998  
**Yarborough, Prentice Albert**, b. 1916, d. 1993, s. w. Aileen Yarborough  
**Yarbrough, James Lundy**, b. 1921, d. 1985  
**Yarbrough, Vannie Lewey**, b. 1921, d. 1987, s. w. James Yarbrough  
**Yates, Annie Mae Clark**, b. 1915, d. 1986, s. w. William Yates  
**Yates, Catherine Clark**, b. 1919, d. ??, s. w. Olive Yates  
**Yates, Olive Wendell**, b. 1912, d. 1990  
**Yates, William Belo**, b. 1902, d. 1987, Lions Int'l  
**York, Andrewetta Ballard**, b. 22 Nov 1909, d. 2 Aug 1992, s. w. William York  
**York, William Conrad**, b. 9 May 1910, d. 17 Nov 1983, mason  
**Young, Clarence**, b. 7 May 1918, d. 1 Oct 1969  
**Young, Floyd Lee**, b. 13 Jul 1915, d. 26 Aug 1997, mason, s. w. Lillian Young  
**Young, Lillian B.**, b. 5 Jun 1914, d. 8 Apr 1994, E S  
**Young, Linwood Gray**, b. 1907, d. 1987, s. w. Vera Young  
**Young, Richard L. "Huey"**, b. 8 May 1953, d. 2 Feb 1993  
**Young, Sidney Burl**, b. 21 Nov 1909, d. 19 Sep 1969  
**Young, Vera Poole**, b. 1917, d. 1993  
**Young, William Clyde**, b. 14 Sep 1925, d. 7 Apr 1981  
**Younts, Shelia Kay Morris**, b. 1 Apr 1954, d. 14 Feb 2002

Cemetery Transcription  
Library

[What's New](#) | [Search Records](#) | [Browse Cemeteries](#) | [Publish Transcription](#) | [Cemetery Blog](#) | [Partners & Links](#)

[Home](#) > [United States](#) > [North Carolina](#) > [Wake](#) > [Greenlawn Mem Gardens](#) > [Miscellaneous](#)

## Greenlawn Memorial Gardens Wake County, North Carolina

Contributed by Shirley Olson [[shirley32olson@yahoo.com](mailto:shirley32olson@yahoo.com)].

??, **Tay**, no dates, small hand made marker in Russell plot  
??, **Timothy Dustin**, b./d. 8 Nov 1990  
**Spainhour**, no names

### More North Carolina Genealogy Records:

- [North Carolina Marriage Bonds, 1741-1868](#)
- [North Carolina Marriage Collection, 1741-2000](#)
- [North Carolina Death Collection, 1908-1996](#)
- [North Carolina Birth Index, 1800-2000](#)
- [North Carolina Census, 1790-1890](#)
- [State Census of North Carolina, 1784-1787](#)
- [North Carolina Taxpayers, 1701-1786](#)
- [North Carolina Will Abstracts, 1660-1790](#)

Copyright © 1997-2007, Interment.net | [Privacy Policy](#) | [Terms of Use](#) | [Contact Us](#)

MANCUM CEMETERY - ON PROPERTY OF  
HENRY T. LAWRENCE NEAR PINEY GROVE CHURCH, FURQUAY  
WAKE CO, NC. RECORDED BY RPH 16 MAY 2008

25' X 33' - 4' high iron fence - w/ gate

2 rows of stones  
Row 1 = 5 stones - 5 feet stones  
Row 2 = 3 stones -

2 markers - 2' high  
1 - Funeral Home -

When Henry was  
15-18 yrs old - (1940's)  
already wired  
& paper grave

Row 1 - Left to Right.

1. Thos BUCKNER Mancum  
14 AUG 1866 - 20 FEB 1920

2. Martha E. Mancum  
17 MAY 1853 - 8 FEB 1908

3. Mary A. -  
wife of James C. Mancum  
30 DEC 1825 - 14 JAN 1902

4. Rev Jas. C. Mancum  
Mason Syn  
14 JAN 1814 - 27 MAY 1884

More writing on stone

5. Addie Maud Mancum  
15 SEP 1869 - 7 MAY 1890

7. John J. - s/o  
J.C. & M.A. Mancum  
6 MAY 1855 - 9 SEP 1856

8. Emma T. d/o  
J.C. & M.A. Mancum  
9 JUN 1867 - 28 JUL 1868

WAKE CHAPEL CHRISTIAN CHURCH - FUQUAY, WAKE CO, NC

FROM: CONCERNING OUR ANCESTORS - 1980 BY RUTH  
BEYHEA JOHNSON - PAGE(S) 90, 91, 92

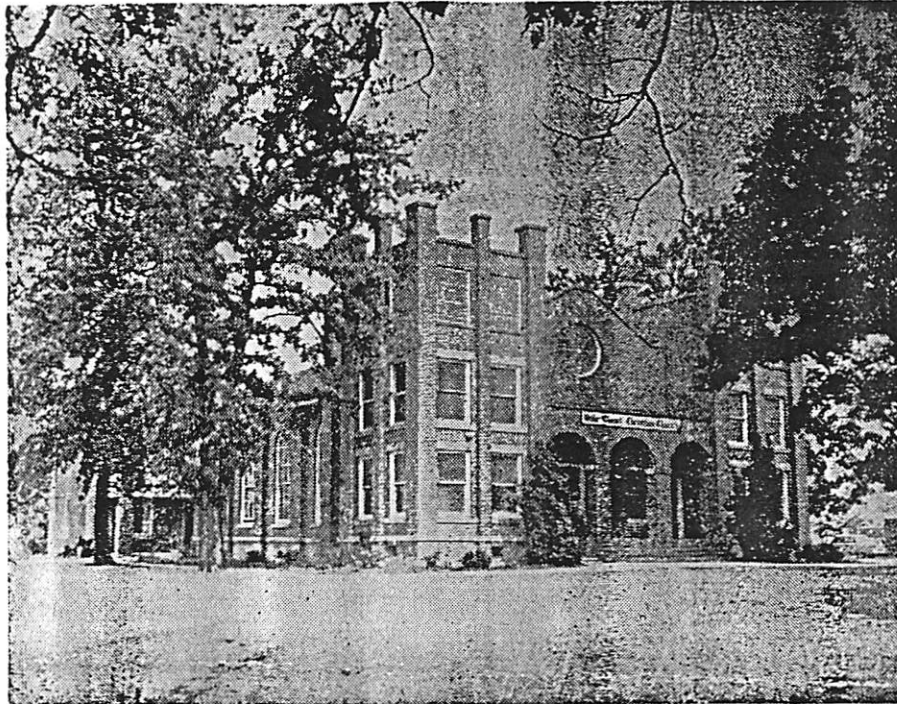

WAKE CHAPEL CHRISTIAN CHURCH  
1956

The history of Wake Chapel Church and the history of the Johnson family in Wake County are practically synonymous; as the church was organized in 1856 - and John Lewis Johnson and William W. Johnson came up from the Cape Fear River region and married the two Jones girls that same year, Mary Jane and Rhoda Ann. The following summer Mary Jane Johnson and Rhodiah (spelling in old church minute book) Johnson, on profession of faith joined the church and were baptized "Friday before the 4th Lord's Day in August 1857.

At a later date Betsy Ann Ballentine - the other Jones sister, joined; and their mother, Mary Jones Gardner was also a member until her death in the year 1901. However in the meantime, UTLEY was added in pencil, to her name on the church roll, Mary Gardner Utley.

Her servant, Charles, (who was willed to her by her first husband, Barnabas Jones,) was also a member of the Wake Chapel Church, as was "Mariah", - listed as ex-slave of Mary Gardner, and her death entered on the roll in the year 1867.

"At the church meeting in quarterly conference Saturday before the 4th Lord's Day, May 1861, Cherry, the servant of Isaac Rowland, and Sally, the servant of John Lewis Johnson came forward and presented themselves and were received into membership."

Twenty-two slaves and servants are enrolled on the early church record. Ned, the servant of William Ballentine, Annorcha, the servant of Wm. Ballentine; Sarah, the servant of Jno. L. Johnson. "Uncle Sandy" and "Aunt Quilly" were former slaves of the family, whose names are listed.

(Father, Mama, Aunt Nena, and I went to see them one Sunday afternoon about 1920. They lived in a small home near Buies Creek, which they owned. They were so happy and excited to see us "Uncle Sandy" keeled over from his chair and fell into my arms. He was very feeble with age, but soon recovered enough strength to recall happy memories of earlier days with the families at church on a Sabbath mornin' and of his good old Marster and Missus, who were so kind to him always, and especially when he was sick. "Aunt Quilly" gave me some herbs from her garden to plant in my Friendship garden. They were the old fashion "lavendar and kiss-me-and-I'll-Tell". The leaves of the plant had a spicy odor and tiny yellow blooms.)

William W. Johnson was a devout stalward member for his lifetime, as the records show. In February, 1863, he was elected Treasurer and Assistant Secretary, and was frequently appointed to represent the church at District Conferences or the Eastern North Carolina and Virginia Conference. He was elected deacon in March, 1873, and held that high position in the church until his death in 1896. He was often named to confer with or "wait on" a member who had erred or had been neglectful in his church attendance.

His son, A. N. Johnson, was often appointed as a delegate to Conference. His daughters, Isabella and Virginia were put on committees of various kinds, and appointed to teach and train the youth of the community. His son, Willie Johnson, was appointed deacon in the year 1910, which office he held for many years, when his business made it necessary for him to move to Raleigh, N. C.

On April 23, 1881, a nephew of William Johnson, Kemp B. Johnson, son of John Lewis Johnson, was elected Treasurer in his stead, and filled that office through lean years and fat until his death in November, 1943 ... a period of 62  $\frac{1}{2}$  years. There was never once the Treasurer's report called for at any meeting that he was not prepared to take from his pocket a small leather book and give the church balance, and substances of all collections taken in, and all items paid out. He served his church in almost every capacity. His name appears first on a membership committee in 1879, at age 16. He was elected deacon in 1908, and served until his death. He taught the Men's Bible Class 35 years. His sister Ella Johnson Smith, taught the ladies' Sunday School Class 25 years, and that class now bears her name in tribute to her devotion. She was the first President of the Ladies' Missionary Society, organized in 1912.

Their youngest brother, son of John Lewis Johnson and Mary Jane Johnson, was pastor of the church 29 years. At the age of 82 he is semi-retired, but some of the churches that he served insist on having him preach for them as often as his health and strength will permit. His ministry has been a blessing in the area in which he has lived. In January 1864, Samuel A. Johnson was licensed as a minister from Wake Chapel Church where he was a member.

W. J. Ballentine, son of Betsy Ann Balentine and William Balentine was a deacon for many years, and a very strong financial supporter of all the church enterprises. He was Conference Treasurer for fifty years, a trustee of Elon College, as were Kemp B. Johnson, J. Beale Johnson and John A. Mills. At this time Harold Johnson, the son of K. B. J. took his father's

place on that board. W. J. Balentine also devoted much time and effort to his position as a trustee of the Christian Home for Children at Elon College, and liberally supported that organ of his Church. At the present, Marvin Mc Johnson, son of Kemp B. Johnson, serves as trustee of that board, having been elected at the request of his cousin, W. J. Balentine.

Other names that appear frequently on the old records from these families are: J. E. Balentine, Ammorette Balentine Judd, Charles A. Balentine, Almira Johnson, J. Beale Johnson, Ethel Johnson, who was organist a good many years. And now, another granddaughter, and daughter of Rev. J. Lee Johnson, Katie Lee Russom is church organist.

Numerous other grandchildren and great grandchildren are in first line of service there. Harold W. Johnson and Douglas Smith are deacons. B. Baird Johnson is church treasurer. Marvin Johnson teaches the Men's Bible Class, with A. Glendon Johnson to scotch for him. A. Glendon Johnson, grandson of William W. Johnson is a regular appointee to represent the church at all conferences of the area, the Biennial - Convention of the South ... a leader in the men's fellowship activities and Family Church Dinners or Suppers!



Wahne Chapel Christian Church  
 Fuquay-Varina, Wake Co, NC - Notes by RPA 6 JUN 2004

Δ \* Beatrice U 1891-1968 [Nathan U, I / Burtis U Subdan - Johnnie U, I line]

Δ Wife of John E. Brown OW

Δ John EVAL B Brown 1888 - 1974 Mason \* Headstone

Δ Katherine Hart Brown 1917-1922 BROWN

Δ Henry Eval Brown 1860-1922

Δ Florida Taddy Medtan ~~1855~~ 1851-1942

-

Δ Sherwood P. Churchill 14 JUN 1892 - 25 SEP 1953

- Δ wife

Δ Buelah E. Uphurch 14 SEP 1892 - 1 NOV 1974

↳ [more of same U subdan - Courtney U line]

Δ THOMAS Benne A. Thomas 11 AUG 1919 - 20 SEP 1955

-

WWII 2 Bronze Stars & Purple Heart

Δ Wife Myrtle Barbara Thomas 17 MAY 1920 - 7 APR 1996

- ↳ on other side of the stone is a 17" x 24"

Δ "Linda T. Uphurch 4 SEP 1943 - 8 MAY 2001

- "Beloved Mother & Sister"

Note: There are several hundred monuments in this cemetery. On 30 MAY 2004 - I inspected them all & recorded all "Uphurch" entries noted - RPA

\* Nathan U, I / Burtis U Subdan - Johnnie U, I line

# Interment.net

Cemetery Transcription  
Library

[What's New](#) | [Search Records](#) | [Browse Cemeteries](#) | [Publish Transcription](#) | [Cemetery Blog](#) | [Partners & Links](#)

[Home](#) > [United States](#) > [North Carolina](#) > [Wake](#) > [Wake Chapel Memorial Gardens](#)

## Wake Chapel Christian Church Memorial Gardens Middle Creek Township, Wake County, North Carolina

905 Wake Chapel Rd.  
Fuquay-Varina NC  
919-552-4147

Lat: 35°35'46"N, Lon: 78°48'05"W

Contributed by Shirley Olson, May 24, 2003, last edited Jun 07, 2005 [shirley32olson@yahoo.com]. Total records = 1,244.

Directions: From the "Y" intersection of Hwy. 55 (Broad St.) and Wake Chapel Rd., Fuquay-Varina, go .3 mile south on Wake Chapel Rd. to the church and cemetery on your right. They are visible from the intersection.

A large and well maintained cemetery, the final resting place of many of the early settlers and their descendants. The church, school and cemetery are located on about 8 acres in the heart of Fuquay-Varina. The cemetery is being expanded. Parking is available in front of the cemetery next to the church as well as in the rear of the cemetery, accessible by a paved road.

I surveyed this cemetery in the spring of 2003.

- Shirley Olson

- Surnames A-D
- Surnames E-J
- Surnames K-R
- Surnames S-Z
  
- Miscellaneous



[Click photo to enlarge](#)



[Click photo to enlarge](#)

### More North Carolina Genealogy Records:

- [North Carolina Marriage Bonds, 1741-1868](#)
- [North Carolina Marriage Collection, 1741-2000](#)

- **[North Carolina Death Collection, 1908-1996](#)**
- **[North Carolina Birth Index, 1800-2000](#)**
- **[North Carolina Census, 1790-1890](#)**
- **[State Census of North Carolina, 1784-1787](#)**
- **[North Carolina Taxpayers, 1701-1786](#)**
- **[North Carolina Will Abstracts, 1660-1790](#)**

Copyright © 1997-2007, Interment.net | [Privacy Policy](#) | [Terms of Use](#) | [Contact Us](#)



[Home](#) > [United States](#) > [North Carolina](#) > [Wake](#) > [Wake Chapel Gardens](#) > [Surnames A-D](#)

## Wake Chapel Christian Church Memorial Gardens Middle Creek Township, Wake County, North Carolina

Contributed by Shirley Olson [shirley32olson@yahoo.com].

**Adams, Barrett W.**, b. 1903, d. 1989  
**Adams, Cecil A.**, b. 17 Mar 1895, d. 1 Feb 1961, NC Cpl Co E 322 Inf 81 Div WW1  
**Adams, Jack Bernard**, b. 3 Jul 1923, d. 27 Aug 1966, NC Ssgt US Army WW2  
**Adams, Lula**, b. 1869, d. 1927  
**Adams, Mary Stevens**, b. 24 Apr 1877, d. 30 Nov 1939  
**Adams, Myrtle J.**, b. 1899, d. 1970  
**Adams, Ruby Byrd**, b. 13 Oct 1896, d. 12 Aug 1972, w. o. Cecil Adams  
**Adams, William Archie**, b. 28 May 1865, d. 17 Apr 1926  
**Adcock, Alton Smith**, b. 14 Dec 1944, d. 8 Jun 1992  
**Adcock, Clyde**, b. 3 Sep 1911, d. 14 Jul 1913  
**Adcock, Estelle Stewart**, b. 8 Apr 1904, d. 5 Oct 1981  
**Adcock, Forrest S.**, b. 16 Feb 1908, d. 28 Sep 1965  
**Adcock, George W.**, b. 20 Jun 1894, d. 6 Jan 1957  
**Adcock, Infant**, b./d. 13 Jan 1904  
**Adcock, Infant**, b./d. 9 Jan 1928, s.o. Nola/George W. Adcock  
**Adcock, Infant**, b./d. 29 Mar 1963, s.o. Stewart/Key Adcock  
**Adcock, James N.**, b. 10 Jun 1885, d. 6 Jul 1957, "Father"  
**Adcock, John W.**, b. 15 Sep 1863, d. 25 Nov 1923  
**Adcock, Katherine G.**, b. 2 May 1928, d. ?, married 5 Jan 1946  
**Adcock, Kimberly Ann**, b. 21 Jan 1963, d. 26 Jan 1963  
**Adcock, Lex A.**, b. 21 Aug 1890, d. 15 Jan 1947, NC Pvt 120 Inf WW1 PH  
**Adcock, Lillie Allen**, b. 7 Oct 1877, d. 19 Mar 1940  
**Adcock, Lula Pruitt**, b. 1905, d. 1980  
**Adcock, M. Magalene**, b. 22 Sep 1888, d. 18 Nov 1962 "Mother"  
**Adcock, Nola Martin**, b. 9 Feb 1890, d. 29 Jan 1928  
**Adcock, O. Thurston**, b. 29 Apr 1920, d. ?  
**Adcock, Ricky Wayne**, b. 2 Feb 1956, d. 29 Jan 1971  
**Adcock, Roberta M. "**, b. 5 Dec 1927, d. ?  
**Adcock, T. R. "Bill"**, b. 27 Jan 1930, d. ?  
**Aiken, Allan A.**, b. 21 Oct 1895, d. 12 Mar 1973  
**Aiken, Annie Mae**, b. 19 Feb 1899, d. 29 Sep 1991  
**Aiken, Fannie Reid Mann**, b. 29 Jul 1909, d. 27 Oct 1983, w. o. Leonard H. Aiken  
**Aiken, Leonard H.**, b. 10 Apr 1901, d. 18 Mar 1970  
**Aiken, Margaret C.**, b. 1892, d. 1954  
**Aiken, Mary Adams**, b. 1868, d. 1951  
**Aiken, Mary L. Pucket**, b. 26 Jan 1901, d. 1 Jul 1996

**Aiken, Mary Nooe**, b. 25 Jan 1893, d. 24 Oct 1957, w. o. Richard E. Aiken  
**Aiken, Richard E.**, b. 16 Jul 1891, d. 18 Sep 1965  
**Aiken, Sarah Lucinda**, b. 4 Apr 1905, d. 17 Oct 1994  
**Aiken, W. Herman**, b. 1889, d. 1957  
**Aiken, Walter Hill**, b. 1864, d. 1934  
**Akins, J. Frances**, b. 1855, d. 1943  
**Akins, James A.,** b. 1853, d. 1934  
**Allen, Natt McClain**, b. 22 Mar 1916, d. 15 Aug 1986, Tec 4 US Army WW2  
**Amos, Samuel R.**, b. 1914, d. 1983, Ssgt US Army  
**Anderson, James S.**, b. 1855, d. 1936  
**Anderson, Lucy Stevens**, b. 1856, d. 1942  
**Anderson, Roy**, b. 1884, d. 1952  
**Arnold, Annie Lee Lanier**, b. 14 Jan 1922, d. ?  
**Arnold, Lonnie Mavert**, b. 24 Mar 1914, d. 30 Mar 2002, US Army, WW2  
**Arrington, Birdie Lee**, b. 6 Sep 1901, d. 27 Sep 1976  
**Arrington, Clyde William**, b. 10 Oct 1926, d. 15 Mar 1990, Cpl USAF WW2  
**Arrington, Lessie Pearl**, b. 17 Feb 1903, d. 10 Aug 2000  
**Arrington, Mattie B.**, b. 14 Jul 1902, d. 22 Mar 1963  
**Arrington, William Henderson**, b. 1 Sep 1899, d. 16 Sep 1953  
**Ashley, Daphne Saunders**, b. 25 Apr 1887, d. 11 Nov 1949, "Mother"  
**Ashley, Hubert T.**, b. 13 Oct 1877, d. 11 Mar 1962, "Father"  
**Ashworth, Charles T.**, b. 4 Oct 1871, d. 17 Sep 1930  
**Ashworth, Charles Thompson**, b. 24 Aug 1932, d. 8 Jun 1937  
**Ashworth, Cornelia Buchanan**, b. 19 Oct 1898, d. 16 Dec 1995  
**Ashworth, Everette J.**, b. 1915, d. 1979  
**Ashworth, Georgeanna**, b. 24 Oct 1873, d. 15 Sep 1933  
**Ashworth, J. Esther**, b. 5 Feb 1905, d. 31 Oct 1934  
**Ashworth, J.H.**, b. 7 Nov 1862, d. 18 Dec 1927  
**Ashworth, John C.**, b. 26 Jul 1859, d. 13 Aug 1930  
**Ashworth, Maidie W.**, b. 1914, d. 1991  
**Ashworth, Mollie S.**, b. 28 Aug 1867, d. 19 Jan 1924  
**Ashworth, Nettie**, b. 25 Jun 1878, d. 28 Aug 1951  
**Ashworth, Rheunelle**, new grave, no dates  
**Ashworth, Rufus Saunders**, b. 8 Jul 1895, d. 27 Jun 1970, NC Pvt Medical Dept WW1  
**Ashworth, Rufus**, b. 28 May 1924, d. 20 Sep 1942  
**Ashworth, Thomas R., Jr.**, b.  
**Ashworth, Thomas, Sr.**, b. 2 May 1920, d. 4 Jan 1994, Tec 3 US Army WW2 China, Burma, Indian Theatre  
**Atkinson, M. Lorena Johnson**, b. 28 Feb 1866, d. 25 Jul 1938, w.o. W.Z. Atkinson  
**Austin, Maniza A.**, b. 6 May 1840, d. 11 Jan 1922  
**Austin, Mary Ann**, b. 12 Sep 1843, d. 24 Sep 1909  
**Ayscue, John Harper**, b. 25 Jun 1917, d. 17 Jan 1975  
**Ayscue, Mildred Moore**, b. 3 Jul 1914, d. 23 Jul 1987  
**Bailey, Herman**, b. 2 Feb 1896, d. 8 Aug 1981  
**Baker, Julie W.**, b. 1859, d. 1898  
**Baker, Maggie Rogers Arnold**, b. 9 Oct 1910, d. 17 Nov 2001 11 Oct 1942, d. 12 Apr 1944  
**Ball, Elma Tilley**, b. 20 Nov 1892, d. 4 Mar 1964  
**Ball, George Freeman**, b. 10 Nov 1922, d. 23 Mar 1990  
**Ball, Infant**, b./d. 12 Apr 1961, dau. o. Mr./Mrs. Harry Ball  
**Ball, Joshua Eli**, b. 21 Apr 1978, d. 23 Apr 1978, s.o. David/Etta Ball  
**Ball, Marvin Edward**, b. 3 Sep 1922, d. 24 May 1953

**Ball, Marvin Eugene**, b. 26 Jun 1892, d. 26 Oct 1965  
**Ball, Ruby Grace**, b. 14 Jul 1926, d. 3 Nov 1930, dau. o. Marvin Eugene/Elma Ball  
**Ball, Ruby Holt**, b. 2 Dec 1928, d. ?  
**Ballentine, Bessie Bangert**, b. 25 Aug 1901, d. 1 Jun 1991, w.o. Lynton Ballentine  
**Ballentine, Charles A.**, b. 1878, d. 1957, s.o. Wm. & Elizabeth J. Ballentine  
**Ballentine, Claudius Leonard**, b. 4 Sep 1869, 16 Jul 1949, mason  
**Ballentine, Cynthia**, 19 Sep 1809  
**Ballentine, Dora**, b. 4 Nov 1866, d. 25 Nov 1929, dau. o. W.M. & E.A. Ballentine  
**Ballentine, E. H.**, b. 1861, d. 1934  
**Ballentine, Elizabeth A.**, b. 20 Dec 1837, d. 29 Nov 1908  
**Ballentine, Elizabeth Barham**, b. 23 Jun 1872, d. 24 Dec 1959  
**Ballentine, Elizabeth Mae T.**, b. 7 Feb 1910, d. 14 Jun 1910, dau. o. Charles A./Lizzie T. Ballentine  
**Ballentine, Ella May**, b. 5 Jan 1882, d. 16 Sep 1962, w.o. Claudius Leonard Ballentine  
**Ballentine, Foy O.**, b. 1882, d. 1943  
**Ballentine, Infant**, b. 27 Dec 1907, d. 24 Jun 1908, dau. o. W.J./L.B. Ballentine  
**Ballentine, James Erastus**, b. 9 Jul 1863, d. 9 Nov 1905  
**Ballentine, Lilian Mabel**, b. 16 Aug 1893, d. 1 Jul 1972, dau. o. James Erastus/Lillian P. Yates  
**Ballentine, Lilian Parker**, b. 12 Aug 1868, d. 4 Jun 1954  
**Ballentine, Lizzie Leigh**, b. 1887, d. 1934, w.o. Charles A. Ballentine  
**Ballentine, Lynton Yates III**, b. 28 May 1954, d. 17 Aug 1975  
**Ballentine, Lynton Yates**, b. 6 Apr 1899, d. 19 Jul 1964  
**Ballentine, Maye G.**, b. 1898, d. 1965, w.o. Charles A. Ballentine  
**Ballentine, W.J.**, b. 20 Jan 1876, d. 28 Jun 1956  
**Ballentine, William B.**, b. ? Sep ?, d. 26 Jan 1892  
**Ballentine, William M.**, b. 8 Oct 1834, d. 19 Feb 1906  
**Ballentine, William**, 12 Nov 1800  
**Barbour, Joseph Ruffin**, b. 25 Nov 1887, d. 26 Nov 1961  
**Barbour, Lou Della Ellen**, b. 19 Aug 1891, d. 16 Dec 1957  
**Barbour, Reuben D.**, b. 11 Mar 1915, d. 27 Nov 1974  
**Barbour, Ruffin E.**, b. 15 Oct 1923, d. 15 Jan 1949  
**Barden, Elsie C.**, b. 1911, d. 2001  
**Barden, Hugh D.**, b. 1913, d. 1998  
**Barham, Adrianna W.**, b. 1846, d. 1926, w.o. Romulus S. Barham  
**Barham, Edla Spivey**, b. 20 Mar 1875, d. 27 Sep 1959  
**Barham, Joseph R.**, b. 1869, d. 1937  
**Barham, Romulus S.**, b. 1841, d. 1910  
**Barham, Roscoe L.**, b. 1876, d. 1927  
**Barham, Sudie E.**, b. 1894, d. 19??  
**Barham, W. Perry**, b. 1906, d. 1943  
**Barham, William David**, b. 10 Oct 1870, d. 17 Feb 1917  
**Barker, Clarence**, b. 18 Nov 1924, d. 4 Dec 1998, Thomas FH  
**Barnes, Brandon**, b. 1 Sep 1976, d. 26 Sep 2001, Thomas FH  
**Battisto, Mary Lois Williams**, b. 1921, d. ?  
**Beck, Adelle C.**, b. 1903, d. 1995  
**Beck, Alta**, b. 12 Jan 1896, d. 4 Mar 1988  
**Beck, Cecil K.**, b. 1898, d. 1961  
**Beck, Charles K.**, b. 6 Mar 1862, d. 28 Oct 1934

**Beck, Leon Hester**, b. 29Jul 1891, d. 28 Apr 1982  
**Beck, Mollie Hester**, b. 1 Aug 1870, d. 9 Jan 1957  
**Beck, Vada Sexton**, b. 22 Mar 1893, d. 19 May 1975  
**Beck, William Cecil**, b. 1925, d. 1942  
**Bennett, Hugh Nathan**, b. 22 Jul 1926, d. 28 May 1990, S1 USN WW2  
**Berry, Joseph W., Jr., "Bill"**, b. 16 Sep 1951, d. 10 Jul 1970  
**Berry, Joseph William, Sr.**, b. 7 Nov 1922, d. 18 Sep 1978  
**Best, Eric Lee**, b. 23 Aug 1988, d. 25 Aug 1988  
**Betts, C. Columbus, "Kit"**, b. 12 Sep 1857, d. 19 Jan 1929  
**Betts, M. Frances Gardner**, b. 25 Apr 1861, d. 21 Dec 1918  
**Betts, Mary E. Wray**, b. 16 Sep 1854, d. 24 Jul 1936, w.o. Neal Betts  
**Betts, Neal A.**, b. 29 Apr 1849, d. 11 Jan 1926  
**Black, Della Blanchard**, b. 20 Jan 1873, d. 21 Dec 1944  
**Black, Mary Laura**, b. 1910, d. 1978  
**Black, Will Claiborn**, b. 15 Sep 1866, d. 7 Sep 1917  
**Blanchard, A.J., Dr.**, b. 25 Aug 1827, d. 14 Oct 1903  
**Blanchard, Alma G.**, b. ?, d. 20 Jun 1896  
**Blanchard, Arthur Gibson**, b. 13 Nov 1860, d. 20 Jun 1932  
**Blanchard, Charles Paul**, b. 26 Nov 1905, d. 7 Dec 1923, s.o. W.H./Maggie Blanchard  
**Blanchard, Charles Wayland**, b. 11 Feb 1859, d. 4 Jan 1939  
**Blanchard, Charles Wingate**, b. 5 Feb 1896, d. 6 Nov 1971  
**Blanchard, Dexter, DDS**, b. 1879, d. 1941  
**Blanchard, Hallie Easley Smith**, b. 29 Jun 1888, d. 27 Dec 1969, w.o. Dexter Blanchard  
**Blanchard, Maggie Ennis**, b. 1881, d. 1946  
**Blanchard, Maggie Rogers**, b. 20 Feb 1873, d. 18 Apr 1918, w.o. W.H. Blanchard  
**Blanchard, Minnie R.**, b. 28 Feb 1880, d. 12 Jan 1974  
**Blanchard, Virginia Frances Johnson**, b. 23 Sep 1857, d. 17 Feb 1904, w.o. Charles Wayland Blanchard  
**Blanchard, W.H.**, b. 18 Aug 1865, d. 18 Oct 1947  
**Bridges, Norvie Keith**, b. 3 Jul 1906, d. 17 Dec 1985  
**Bridges, Thomas Jackson**, b. 14 Oct 1902, d. 23 Aug 1965  
**Briggs, Donald A.**, b. 1 Feb 1927, d. 10Feb 1970, Michigan Sgt USMC WW2  
**Broadwell, Iola E.**, b. 1884, d. 1954  
**Broadwell, M. Graham**, b. 1879, d. 1958  
**Brown, Beatrice Upchurch**, b. 1891, d. 1968, w.o. John E. Brown  
**Brown, Dorothy Roberts**, b. 30 Dec 1913, d. 23 Jan 1976, w. o. Edward Brown  
**Brown, Edward Bland**, b. 7 Aug 1900, d. 20 Jul 1962  
**Brown, Henry Eual.**, b. 1860, d. 1922  
**Brown, Katherine Hart**, b. 1917, d. 1992  
**Bullock, Infant**, b./d. 15 Feb 1946, s. o. J. M./P. D. Bullock  
**Burchette, Amelia A.**, b. 27 Oct 1877, d. 24 Aug 1957  
**Burchette, Elijah T., Sr.**, b. 19 Feb 1901, d. 19 Nov 1960  
**Burchette, Infant**, child of Mr./Mrs. Z.M. Burchette  
**Burchette, Ruby E.**, b. 21 Sep 1915, d. 26 Nov 1994  
**Burchette, Ruth M.**, b. 8 Aug 1903, d. 5 Jul 1995  
**Burchette, Zebulon M.**, b. 11 Jan 1874, d. 17 Feb 1941  
**Butler, Martha Weese**, b. 6 Mar 1939, d. ?  
**Butler, Oran David**, b. 13 Feb 1943, d. 7 Apr 1999  
**Butz, Dwayne J.**, b. 7 Mar 1975, d. 27 Aug 1988  
**Byrd, Della M.**, b. 16 Jul 1860, d. 6 Mar 1925, w. o. L. T. Byrd

**Byrd, L. T.**, b. 28 Mar 1862, d. 3 Jun 1924, mason  
**Campbell, Gary E.**, b. 20 Nov 1944, d. 17 Sep 1997  
**Campbell, Junie Clarence**, b. 7 Feb 1895, d. 29 Jun 1975  
**Campbell, Mamie Mann**, b. 6 Apr 1893, d. 17 Mar 1976  
**Canaday, Sarah Fleming**, b. 1 Jan 1911, d. 18 Apr 1999  
**Capps, Christine Weeks**, b. 4 Sep 1910, d. 1 Aug 2002  
**Capps, Victor Haven**, b. 5 Jul 1913, d. 30 Jan 1979  
**Carden, Calvin R.**, b. 27 Jul 1942, d. 5 Jan 1994  
**Carlsen, Polly**, b. 1938, d. 2003  
**Carwell, Roy C.**, b. 11 Sep 1887, d. 24 Oct 1952  
**Cates, Laura T.**, b. 1896, d. 1965  
**Cates, Ned C.**, b. 1892, d. 1965  
**Caviness, Gus C.**, b. 20 Feb 1905, d. 12 Jan 1919, s.o. W.E./ Kate Caviness  
**Caviness, S. Kate Cozart**, b. 19 Apr 1888, d. 20 Aug 1955  
**Caviness, William Ed**, b. 23 Jun 1883, d. 22 Dec 1955  
**Champion, Arthur Monroe**, b. 27 Sep 1903, d. 19 Jul 1984  
**Champion, Dorothy P.**, b. 14 Apr 1923, d. 7 Dec 1999  
**Champion, Hattie B.**, b. 6 Jan 1903, d. 12 Dec 1954  
**Champion, Kathleen Jones**, b. 15 Oct 1912, d. 14 Oct 1998  
**Champion, Nathienal**, b. 29 Mar 1872, d. 25 Nov 1931  
**Champion, William**, b. 1879, d. 17 May 1954  
**Chancey, Carol J.**, b. 11 Nov 1939, d. ?  
**Chancey, Edsel L.**, b. 17 Nov 1934, d. 6 Nov 2000  
**Chancey, Elisabeth L. Parsons**, b./d. 9 Mar 1983  
**Chancey, Tracey G.**, b. 2 Jun 1961, d. ?  
**Churchill, Beulah E.**, b. 14 Sep 1892, d. 1 Nov 1974, w. o. Sherwood Churchill  
**Churchill, C.V.**, b. 14 Mar 1889, d. 19 Jan 1964  
**Churchill, Sherwood P.**, b. 14 Jun 1892, d. 25 Sep 1953  
**Churchill, Tracy Ross**, b. 14 Jun 1923, d. 6 Jun 1964  
**Clark, Annie C.**, b. 11 Mar 1866, d. 4 Oct 1921  
**Clark, Aubrey B.**, b. 21 Mar 1891, d. 28 Apr 1966, NC Pvt Co A 322 Inf WW2  
**Clark, C.**, b. 19??, d. 1994  
**Clark, Carville B., Sr.**, b. 29 Oct 1902, d. 6 May 1978  
**Clark, Gladys Peterson**, b. 30 Mar 1915, d. 29 Oct 1979  
**Clark, Janie O.**, b. 25 Sep 1882, d. 18 Sep 1979  
**Clark, Mary Lee Powell**, b. 11 Sep 1908, d. 27 Jun 1993  
**Clark, William L.**, b. 15 Feb 1881, d. 15 Jun 1956  
**Coats, Annie A.**, b. 1895, d. 1987  
**Coats, Billie T.**, b. 1928, d. 1934  
**Coats, James M.**, b. 1918, d. 2002, Thomas FH  
**Coats, Mamie**, b. 1921, d. 2001, Thomas FH  
**Coats, Nelia M.**, b. 7 May 1878, d. 8 Nov 1912, w. o. M. D. Coats  
**Coats, Zeb D.**, b. 1893, d. 1959  
**Coats, Zeb D., Jr.**, b. 1923, d. 1925  
**Coley, Arthur Lee**, b. 2 Sep 1881, d. 2 Aug 1967  
**Coley, Avis C.**, b. 1882, d. 1938  
**Coley, Callie Parham**, b. 1870, d. 1930  
**Coley, Edrith E.**, b. 1880, d. 1948  
**Coley, Erna Hill**, b. 1881, d. 1974  
**Coley, Esca**, b. 1876, d. 1956  
**Coley, Henry Oscar**, b. 16 Apr 1871, d. 9 Sep 1926  
**Coley, John B.**, b. 1925, d. 1990  
**Coley, Linwood W.**, b. 10 Sep 1917, d. 19 Nov 1986, GMM USN WW2  
**Coley, Lizzie M.**, b. 17 Feb 1879, d. 6 Sep 1952



**Coley, Otis L.**, b. 1900, d. 1931  
**Coley, Rena**, b. 1884, d. 1966  
**Coley, Rosa, B.**, b. 1886, d. 1979  
**Coley, Samuel F.**, b. 1846, d. 1929  
**Coley, Siddie R.**, b. 1854, d. 1946  
**Coley, Viola Tingen**, b. 7 Jun 1881, d. 29 Sep 1967  
**Coley, Willie Lee**, b. 15 Mar 1912, d. 27 Apr 1938  
**Collins, Mattie Honeycutt**, b. 27 Oct 1881, d. 9 Apr 1962  
**Collins, Novie Artelia, "Dorothy"**, b. 18 Mar 1917, d. 16 Sep 1966  
**Cook, Irene J.**, b. 1868, d. 1947  
**Cotten, B.D.**, b. 20 Oct 1849, d. 2 Oct 1913  
**Cotten, Benson Wright, "B.W."**, b. 22 Nov 1926, d. 21 May 1997  
**Cotten, Charles Curtiss**, b. 28 Apr 1931, d. 30 Dec 1990, USAF  
**Cotten, Dorothy Henderson**, no dates  
**Cotten, Geraldine Stephenson**, b. 21 Jun 1935, d. ?  
**Cotten, Joyce Stephenson**, no dates  
**Cotten, Laura U.**, b. 12 Apr 1854, d. ?  
**Cotten, Nancy Ruth**, b. 4 May 1964, d. 10 Sep 1982  
**Cotten, Alexander Renno**, b. 15 May 1919, d. 20 Mar 1996  
**Cotton, Alice Josephine Lanier**, 20 Apr 1924, b. Harnett Co.  
**Cotton, Bobby Ellis**, b. 10 Mar 1929, d. 24 Jul 1982, USCG  
**Cotton, Eldie Renno**, b. 29 Nov 1891, d. 15 Feb 1941  
**Cotton, Lula Ellis**, b. 5 Jun 1896, d. 10 Jul 1982  
**Cotton, Melvin Jackson**, b. 15 May 1921, d. 2 Nov 1998, b. Chatham Co., d. Wake Co., Sgt US Army WW2, S Pac 1942-45  
**Cozart, J. V.**, b. 6 Aug 1852, d. 19 Sep 1931  
**Cozart, Joshua S.**, b. 31 Jan 1886, d. 4 Aug 1940  
**Cozart, Mary Elizabeth Hobgood**, b. 7 Dec 1855, d. 29 May 1927, w.o. John V. Cozart  
**Cozart, Mary F.**, b. 22 May 1882, d. 9 Jun 1968  
**Cozart, Pauline Holt**, b. 17 Dec 1893, d. 27 May 1983  
**Cozart, Wiley Simeon, MD**, b. 24 Feb 1891, d. 9 Feb 1962  
**Craig, Iris Coley**, b. 6 Jan 1909, d. 23 Jul 1992  
**Curl, E. G., Jr.**, b. 18 Jun 1919, d. 13 Feb 1938  
**Curl, Elsie Pruitt**, b. 16 Aug 1916, d. 6 Jan 1964  
**Curl, Florence Williford**, b. 10 Aug 1921, d. 26 Jun 2002  
**Curl, Pearl Akin**, b. 18 Apr 1895, d. 10 ct 1974  
**Daniel, Elijah**, b. 1885, d. 1954  
**Daniel, Elizabeth**, b. 1850, d. 1936, w.o. Stephen Daniel  
**Daniel, Ella M.**, b. 25 Oct 1923, d. 12 Jan 1996  
**Daniel, Ernest J.**, b. 12 Feb 1918, d. 13 Sep 1986  
**Daniel, Harold L.**, b. 25 Oct 1947, d. 27 Oct 1947  
**Dark, Aaron Garland**, b. 9 Jun 1904, d. 7 Mar 1943  
**Dark, Margie Partin**, b. 23 Aug 1907, d. 17 May 1998  
**Daugherty, Garry D.**, b. 1943, d. 1996, Ssgt US Army Viet Nam  
**Daugherty, Lois J.**, b. 1944, d. ?  
**Davis, Charles E.**, b. 6 Aug 1905, d. 24 Jan 1981  
**Davis, Donald L.**, b./d. 30 Jun 1950  
**Davis, Ethel L.**, b. 20 Mar 1907, d. 28 Jul 1923  
**Davis, Infant**, b. 5 Dec 1908, d. 20 Dec 1908, dau.  
**Davis, Infant**, b./d. 22 Aug 1916, son  
**Davis, Infant**, b./d. 8 Jun 1933, s.o. Mr./Mrs. C.A. Davis  
**Davis, James Woodrow**, b. 10 Dec 1914, d. 27 Jan 1978, First Sgt US Army 81 Inf

**Davis, Nancy A.**, b. 21 Apr 1880, d. 22 Jul 1954  
**Davis, Virginia Strickland**, b. 7 May 1915, d. ?  
**Davis, William W.**, b. 4 May 1879, d. 8 Dec 1958  
**Dewell, Albert Phillip, Jr.**, b. 11 Mar 1910, d. 14 May 1996, US Army WW2  
**Dewell, Minnie McLean**, b. 1911, d. 1983  
**Dickens, Allen Wray**, b. 13 Apr 1926, d. 26 Feb 1977  
**Dickens, Charles J.**, b. 8 Jan 1907, d. 16 Aug 1996  
**Dickens, Cherrie Johnson**, b. 23 May 1932, d. 15 May 2002  
**Dickens, Clyde C.**, b. 18 Jul 1900, d. 1 Apr 1942  
**Dickens, Ellie F.**, b. 1914, d. 1974  
**Dickens, Fred Lee**, b. 18 Apr 1915, d. 1 May 1990, WW2  
**Dickens, Gladys S.**, b. 10 Jan 1912, d. 16 Jul 1998  
**Dickens, Hazel Partin**, b. ?, d. ?  
**Dickens, J, Frank**, b. 1891, d. 1943  
**Dickens, James Luther, Jr.**, b. 28 Apr 1918, d. 13 Oct 1948  
**Dickens, James Luther**, b. 16 Nov 1885, d. 8 Dec 1935  
**Dickens, John Thomas**, b. 25 Dec 1922, d. 11 Aug 1984  
**Dickens, Julia Smith**, b. 5 Nov 1924, d. 10 Feb 2002  
**Dickens, LaDosca "Dot" B.**, b. 18 Oct 1927, d. ?  
**Dickens, Laura S.**, b. 1896, d. 1956  
**Dickens, Lois B.**, b. 14 Jun 1904, d. 1 Aug 1987  
**Dickens, Mary E.**, b./d. 1926  
**Dickens, Ormie Stevens**, b. 18 Aug 1888, d. 11 Jun 1969  
**Dickens, Patricia**, b. 23 Nov 1939, d. 27 Aug 1943, dau. o. T. T./E. F. Dickens  
**Dickens, Pearl N.**, b. 1 Jul 1888, d. 28 Jul 1983  
**Dickens, R. Matthew**, b. 26 Nov 1879, d. 4 Jan 1957  
**Dickens, Troy T.**, b. 1909, d. 1988  
**Dickens, W. Harold**, b. 27 Jul 1923, d. ?  
**Dickens, William Thomas**, b. 15 Sep 1929, d. ?  
**Dodd, Eff David**, b. 11 Feb 1884, d. 13 Oct 1966, Minister Methodist Conf  
**Dodd, Nora Finch**, b. 5 May 1886, d. 9Dec 1967  
**Dones, Alice A.**, b. 20 Jan 1907, d. 13 Mar 1907  
**Dones, Grace Stephens**, b. 17 Dec 1903, d. 25 Oct 1963  
**Dones, Joseph O.**, b. 12 May 1877, d. 18 Jan 1962  
**Dones, Minnie W.**, b. 8 May 1882, d. 15 Jul 1965  
**Dones, Roy**, b. 10 Feb 1914, d. 13 Feb 1914  
**Dones, W.H.**, no dates, Co H 47 NC Inf CSA  
**Dones, William Arthur**, b. 22 Mar 1894, d. 8 Jan 1959, NC Sgt US Army WW1  
**Duke, Jack B.**, no dates  
**Duke, James Alexander**, b. 1867, d. 1931  
**Duke, Myrtle G.**, b. 1897, d. 1990  
**Duke, R. Dorsey**, b. 1896, d. 1954  
**Duke, Sallie Blanchard**, b. 1868, d. 1930  
**Dunn, Edward Stanhope**, b. 27 Aug 1907, d. 8 May 1998  
**Dunn, Ida Mae Talley**, b. 7 Oct 1905, d. 15 Sep 1995

### More North Carolina Genealogy Records:

- North Carolina Marriage Bonds, 1741-1868
- North Carolina Marriage Collection, 1741-2000
- North Carolina Death Collection, 1908-1996
- North Carolina Birth Index, 1800-2000

- **North Carolina Census, 1790-1890**
- **State Census of North Carolina, 1784-1787**
- **North Carolina Taxpayers, 1701-1786**
- **North Carolina Will Abstracts, 1660-1790**

Copyright © 1997-2007, Interment.net | [Privacy Policy](#) | [Terms of Use](#) | [Contact Us](#)



Cemetery Transcription  
Library

What's New | Search Records | Browse Cemeteries | Publish Transcription | Cemetery  
Blog | Partners & Links

Home > United States > North Carolina > Wake > Wake Chapel Gardens > Surnames E-J

## Wake Chapel Christian Church Memorial Gardens Middle Creek Township, Wake County, North Carolina

Contributed by Shirley Olson [shirley32olson@yahoo.com].

**Eakes, Raymond Odis**, b. 25 Sep 1909, d. 19 Apr 1995  
**Eakes, Sallie C.**, b. 27 Aug 1871, d. 12 May 1955  
**Eargle, Glenna M.**, b. 2 Jul 1931, d. ?  
**Eason, Ellen B.**, b. 10 Jul 1895, d. 23 Apr 1992  
**Eason, Joe**, b. 3 Feb 1893, d. 28 May 1942  
**Eatmon, Charles Beck**, b. 1 Jan 1947, d. 19 Apr 1993  
**Eatmon, Christine Beck**, b. 12 Aug 1914, d. 10 Aug 1986  
**Eatmon, Oliver Woodrow**, b. 11 Jul 1914, d. 4 May 1998  
**Elkins, Jene V.**, b. 19 Aug 1927, d. ?, married 19 May 1951  
**Elkins, Thomas R.**, b. 24 Feb 1926, d. 24 Jun 1999  
**Elliott, Augustus G.**, b. 28 Sep 1883, d. 14 Jan 1961  
**Elliott, Augustus Green, Jr.**, b. 29 Jan 1924, d. 13 Aug 1997  
**Elliott, Boyd Warren**, b. 6 Aug 1929, d. 6 Feb 1993  
**Elliott, Carolyn Ballentine**, b. 19 May 1931, d. 3 Aug 1997  
**Elliott, Grace-Marie Blades**, b. 31 Mar 1928, d. ?  
**Elliott, Infant dau.**, no name or dates  
**Elliott, Jay Hoyle**, b. 18 Sep 1904, d. 3 Sep 1999, "Paw paw"  
**Elliott, John Palmer, M.D.**, b. 20 Mar 1916, d. 6 Apr 1987  
**Elliott, Julia Bland**, b. 17 Nov 1922, d. 26 Dec 1999  
**Elliott, Luna Warren**, b. 18 May 1905, d. 18 May 1999, "Maw maw"  
**Elliott, Sallie R.**, b. 3 Aug 1887, d. 28 Jan 1983  
**Ellis, Annie L.**, b. 28 Apr 1902, d. 10 Sep 1974  
**Ellis, Carrie D.**, b. 13 Sep 1895, d. 31 May 1981  
**Ellis, Donnie J.**, b. 18 Feb 1892, d. 2 Nov 1971  
**Ennis, B. G.**, b. 3 Dec 1841, d. 25 Mar 1913  
**Ennis, Cassandra R.**, b. 25 Apr 1838, d. 6 Apr 1906, w.o. B.G. Ennis  
**Ennis, Furman M.**, b. 28 Jun 1868, d. 25 May 1930  
**Ennis, J. R.**, b. ? Mar ?, d. ? Oct 1887  
**Ennis, James G.**, b. 4 Apr 1876, d. 27 Apr 1932  
**Ennis, LeniaB.**, b. 18 Feb 1876, d. 11 Mar 1953  
**Ennis, Mary Gilbert**, b. 20 Mar 1887, d. 11 Jan 1958, w.o. James G. Ennis  
**Ennis, Mildred**, b. 13 Jun 1903, d. 11 Nov 1903, dau. o. F.M./M.L. Ennis  
**Evans, Creston T. (Tom)**, b. 1909, d. 1970  
**Evans, Edward**, b. 26 Aug 1911, d. 27 May 1970  
**Evans, London Taylor**, b. 4 Dec 1992, d. 17 Dec 1992, dau. o.  
 Nicolette/Robert Evans  
**Evans, Mary Lee B.**, b. 1919, d. ?  
**Evans, Myrtle W.**, b. 18 Mar 1911, d. ?, w.o. Edward Evans, m. 3 Mar 1928

**Faucette, J. Bennette**, b. 15 Dec 1881, d. 12 Mar 1949  
**Faucette, Ruby Lee**, b. 9 Aug 1922, d. 7 Apr 1937  
**Faucette, Thelma C. Johnson**, b. 5 Jan 1903, d. 13 Oct 1992  
**Ferrell, Drusilla B.**, b. 21 Jul 1928, d. 24 May 1996  
**Ferrell, Jeannette Y.**, b. 30 Oct 1947, d. ?  
**Ferrell, John W.**, b. 18 Jun 1923, d. 5 Feb 1999  
**Ferrell, Lina A.**, b. 14 Apr 1886, d. 19 Jun 1971  
**Ferrell, Nettie Louise**, b./d. 27 Aug 1926, Suggs FH  
**Ferrell, Willie E.**, b. 5 Nov 1878, d. 25 Jan 1945  
**Figard, Harvey E.**, b. 10 Oct 1915, d. 9 May 1995  
**Fish, Barney B.**, b. 1859, d. 1913  
**Fish, Jane**, b. 9 Jun 1848, d. 5 Sep 1917  
**Fish, Mollie E.**, b. 1861, d. 1896  
**Fitzhugh, Waverly L.**, b. 1 Apr 1899, d. 16 Aug 1962  
**Fleming, Della Tilley**, b. 14 Apr 1903, d. 5 Aug 1997  
**Fleming, Edward Owen**, b. 20 May 1897, d. 12 Aug 1975  
**Fleming, James Coleman**, b. 25 Jun 1925, d. 1 Jun 2002  
**Fleming, James D.**, b. 7 Dec 1881, d. 10 May 1941  
**Fleming, Myrtle H.**, b. 12 May 1878, d. 5 May 1958  
**Fleming, Owen T.**, b. 20 Sep 1928, d. 31 Aug 1994  
**Fleming, Patty Wright**, b. 14 Dec 1926, d. ?, m. 27 Dec 1947  
**Flynn, Edna**, b. 1909, d. 2003, Thomas FH  
**Forsythe, Linda Jean**, b. 10 Apr 1948, d. 1 Feb 2002  
**Foster, Alma W.**, b. 13 Oct 1895, d. 2 Dec 1954  
**Foster, Mallie**, b. ?, d. 7 Sep 1920, cook, 7 Regt Fld Arty  
**Foster, Willie F.**, b. 15 Aug 1890, d. 3 Feb 1947  
**Fouts, Nettie Pearl Tilley**, b. 1908, d. 1959, w. o. Joe Fouts  
**Fowler, ?ana**, b. 25 Aug 1912, d. 2 Apr 1981  
**Fowler, Charles E.**, b. 30 May 1921, d. 12 Mar 1997, US Army WW2  
**Fowler, Charlie E.**, b. 11 Sep 1881, d. 4 Jun 1958, "Father"  
**Fowler, John W.**, b. 1851, d. 1918  
**Fowler, Lewis Kivett**, b. 11 Mar 1895, d. 11 Oct 1918, s.o. J.W./Pothine  
 Fowler, Pvt Co B 120th Inf, killed in France  
**Fowler, Parthena**, b. 1850, d. 1937, w.o. John Fowler  
**Fowler, Reather S.**, b. 16 Mar 1894, d. 3 Mar 1975, "Mother"  
**Freeman, Eugene M.**, b. 6 Mar 1921, d. 28 Feb 1974  
**Freeman, Larry**, b. 1945, d. 1947  
**Fultz, Ted S.**, b. 25 Dec 1933, d. 7 May 2000, Cpl US Army  
**Fuquay, A. Marvin**, b. 22 Jul 1896, d. 1 Mar 1971  
**Fuquay, Alpha P.**, b. 5 Jan 1886, d. 22 Nov 1903  
**Fuquay, Cindy**, b. 20 Nov 1820, d. 15 Dec 1918  
**Fuquay, David C.**, b. 13 Jan 1818, d. 5 Apr 1885  
**Fuquay, Doris J.**, b. 18 May 1925, d. 14 May 1959, w. o. Edsel Fuquay  
**Fuquay, Edsel E.**, b. 17 May 1924, d. 1 Apr 1979  
**Fuquay, J. Everette**, b. 13 May 1897, d. 23 May 1948  
**Fuquay, Louisa R.**, b. 3 Sep 1821, d. 30 Jul 1888  
**Fuquay, Maggie Betts**, b. 3 Sep 1901, d. 9 Nov 1961  
**Fuquay, Mary S.**, b. 1857, d. 1948  
**Fuquay, Mattie E.**, b. 27 Aug 1882, d. 1 Mar 1971  
**Fuquay, Stephen S.**, b. 1854, d. 1910  
**Galloway, Eva F.**, b. 28 Jun 189, d. 21 Mar 1978  
**Galloway, Solon J.**, b. 24 Nov 1891, d. 6 Sep 1963  
**Garner, Clyde Harding**, b. 27 Sep 1921, d. 22 Jul 1995  
**Garner, J. Judson**, b. 1870, d. 1937

**Garner, Nanny F.**, b. 1873, d. 1959  
**Gattis, Ira Clinton**, b. 4 Jul 1850, d. 19 Oct 1946  
**Gattis, Mary Frances**, b. 5 Dec 1855, d. 2 Sep 1930, w.o. Ira Gattis  
**Gay, Christopher Edward**, b. 4 May 1973, d. 1 Jun 1977  
**Gaye, Dale Arden**, b. 5 Dec 1919, d. 15 Feb 1984, Sp 8 US Army WW2  
**Gilbert, Lula Sessoms**, b. 16 Feb 1877, d. 29 Sep 1951, w.o. William Gilbert  
**Gilbert, William Lea**, b. 19 Nov 1847, d. 17 Dec 1931, s. o. John Jay/Emeline Cooper Gilbert, born in Brooklyn, NY  
**Goldsberry, Vera B.**, b. 9 Apr 1915, d. 24 Dec 2002  
**Goss, Infant**, b./d. 13 Feb 1948, s. o. Russell/Louise Goss  
**Goss, Infant**, b./d. 8 Jun 1950, dau. o. Russell/Louise Goss  
**Goss, Louise Marks**, b. 15 Feb 1919, d. 7 Jan 1986, 1st Lt US Army WW2  
**Goss, Russell Elmer**, b. 29 Aug 1919, d. 22 May 1989, Msgt US Army WW2  
**Grantham, Emma C.**, b. 8 Apr 1880, d. 1960, dau. o. A.B./Georgeane Grantham  
**Graves, Carroll E.**, b. 12 Feb 1932, d. ?  
**Graves, Marlyn**, b. 18 Apr 1939, d. 14 Aug 2000  
**Green, Juanita Burks**, b. 27 Jul 1933, d. 20 Jun 2001  
**Gregory, James B.**, b. 24 Sep 1901, d. 9 Sep 1994  
**Griffis, Harrison**, b. 13 May 1865, d. 4 Jan 1909  
**Griffis, James A.**, b. 29 Nov 1868, d. 22 Feb 1929  
**Griffis, Mary J.**, b. 22 May 1850, d. 10 Apr 1921  
**Hahon, Katheryn E.**, b. 8 Sep 1921, d. 25 Jul 1994  
**Hair, Allison**, 31 Aug 1888  
**Hair, Annie S.**, b. 1891, d. 1945  
**Hair, Clarence R.**, b. 1917, d. 1974  
**Hair, Emma M. Jackson**, b. 1914, d. 1963  
**Hair, John A.**, b. 1886, d. 1963  
**Hair, Ralph S.**, b. 24 Jun 1914, d. 7 Dec 1935  
**Hair, Shelby Jean**, b./d. 5 Nov 1939, dau. o. Flora/Fred Hair  
**Hampton, Mary**, b. 29 May 1897, d. 2 Jul 1897, dau. o. P.H./M.E. Hampton  
**Hampton, Minnie B.**, b. 19 May 1874, d. 1 Mar 1957  
**Hampton, Ralda H.**, b. 11 Feb 1866, d. 27 Feb 1908  
**Hampton, Thomas**, b. 14 Oct 1899, d. 7 Nov 1899, s.o. P.H./M.E. Hampton  
**Hancock, Beatrice P.**, b. 15 Jun 1922, d. ?  
**Hancock, Leonard H.**, b. 26 Jul 1918, d. 16 Nov 1992  
**Harmon, Paul**, b. 29 Jul 1904, d. 26 Dec 1904  
**Harrison, Betty Dark**, b. 1932, d. ?, w.o. Jasper Harrison  
**Harrison, Jasper Dewey, "J.D."**, b. 1929, d. 1997, m. 24 Dec 1952, Sgt US Army Korea  
**Hedden, Adalene**, b. 2 Jan 1939, d. ?  
**Hedden, Brink**, b. 10 May 1929, d. 12 Aug 2002  
**Heflin, Henry H.**, b. 20 Jan 1843, d. 1 Jan 1916  
**Heflin, Mary M.**, b. 30 Aug 1872, d. 1 Sep 1915, w. o. Henry H. Heflin  
**Heflin, Otha H.**, b. 5 Sep 1896, d. 19 Jul 1919  
**Height, Geneva Olive**, b. 3 May 1942, d. ?  
**Height, Johnny Mack**, b. 22 Jul 1941, d. 15 Oct 1994  
**Henderson, George D.**, b. 1868, d. 1949  
**Henderson, Rosa P.**, b. 1868, d. 1948  
**Hensley, Colleen Veasey**, b. 29 Jan 1926, d. 6 Apr 2002  
**Hester, Selena**, b. 1887, d. 1944, w. o. Simon Hester  
**Hicks, Joseph Carter, Jr.**, b. 13 May 1922, d. 12 Jan 1981  
**Hilliard, Dwight**, b. 12 Feb 1913, d. 13 Feb 1913, s.o. Troy/E.M. Hilliard  
**Hilliard, Ellie Betts**, b. 20 Jan 1884, d. 17 Feb 1980

**Hilliard, Troy J.**, b. 21 Mar 1872, d. 21 Feb 1922  
**Hodges, Andrew W.**, b. 6 Nov 1913, d. 2 Jun 1967, NC EM3 USNR, WW2  
**Hodges, Dorothy Mae Talley**, b. 4 Aug 1911, d. 19 Aug 1990  
**Holland, Frances Carolyn**, b. 17 May 1938, d. ?  
**Holland, Keith E.**, b. 27 Aug 1924, d. 18 Jun 2001  
**Holleman, Arlee Cotten**, b. 30 Jun 1917, d. 30 Apr 2000  
**Holleman, Charles Edwin**, b. 1 Jul 1916, d. 12 Jan 1980  
**Holleman, Charles Grover**, b. 15 Oct 1915, d. 13 Dec 1993  
**Holleman, Mary Margaret**, b. 16 Jun 1912, d. 1 Aug 1997  
**Holloman, Grady D.**, b. 31 Oct 1919, d. 1 Aug 1971  
**Holloman, Mamie R.**, b. 11 Sep 1918, d. 16 Jun 1994  
**Holt, James Smokey**, b. 1919, d. 1977  
**Holt, Lonnie Robert**, b. 23 Aug 1882, d. 24 Jun 1944, age 61, Sugg FH  
**Holt, M???**, b. 1914, d. 1970, Sugg FH  
**Holt, Robert Banks**, b. 27 Apr 1917, d. 14 Jan 2001, US Army WW2  
**Honeycutt, Addie Young**, b. 26 Oct 1891, d. 23 Jul 1985  
**Honeycutt, B.C.**, b. 15 Sep 1899, d. 14 Dec 1925  
**Honeycutt, Benjamin Floyd**, b. 13 Aug 1888, d. 17 Feb 1953  
**Honeycutt, F. Harold**, b. 26 Jun 1932, d. 18 Sep 1966  
**Honeycutt, Gertrude F.**, b. 17 Sep 1890, d. 3 Jun 1956  
**Honeycutt, Helen B.**, b. 2 Feb 1923, d. 28 Jun 1992, 1st Lt WW2  
**Honeycutt, Helen Dale**, b. 17 Mar 1927, d. 24 Aug 1978  
**Honeycutt, Infant**, b./d. 1933, dau. Of AN.  
**Honeycutt, James Phillip**, b. 21 Jul 1922, d. 16 Dec 1990, US Army WW2  
 Purple Heart  
**Honeycutt, Lalon Sloan**, b. 1883, d. 1936 w.o. Oscar Honeycutt  
**Honeycutt, Odis K.**, b. 22 Apr 1881, d. 11 Dec 1936  
**Honeycutt, Oscar J.**, b. 16 Jul 1881, d. 21 Oct 1939  
**Honeycutt, Oscar Paul**, b. 23 Jan 1891, d. 21 Mar 1971  
**Honeycutt, P. K., Sr.**, b. 1893, d. 1946  
**Honeycutt, Sally Parrott**, b. 3 Mar 1891, d. 15 Aug 1974  
**Honeycutt, Samuel Festus**, b. 17 May 1897, d. 29 Jul 1950, NC Amm 1 USN  
 WW1  
**Honeycutt, Siddie Smith**, b. 30 May 1885, d. 19 Apr 1975  
**Honeycutt, Vera Hayes**, b. 2 Nov 1894, d. 26 Jan 1980  
**Hoover, Warren**, b. 1925, d. 2002, Thomas FH  
**Horn, Bessie Austin Holt**, b. 2 Nov 1898, d. 3 Jul 1959  
**Hornaday, Carver G.**, b. 24 Jun 1918, d. 2 Dec 1936, s.o. Ira/Rena Hornaday  
**Hornaday, Mae Williams**, b. 8 Oct 1913, d. 19 Mar 1998  
**Hornaday, Rena E. Gattis**, b. 5 Dec 1888, d. 20 Dec 1934, w.o. Ira Hornaday  
**Hornaday, Royal S.**, b. 28 May 1909, d. 12 Dec 1970  
**Horner, Lawrence James**, b. 17 Nov 1907, d. 15 Oct 1977, Msgt US Army  
**Horner, Ollie Utley**, b. 25 Mar 1915, d. 4 Oct 1982, US Army WW2  
**Howard, Beth Eleanor**, b. 25 Apr 1950, d. 24 Aug 1951  
**Howard, Blake Carroll**, b. 18 Feb 1887, d. 18 Feb 1976  
**Howard, E. A.**, b. 15 Oct 1854, d. 26 May 1931  
**Howard, Eleanor Aiken**, b. 16 Apr 1929, d. ?  
**Howard, Jesse Edgar, Jr.**, b. 6 Feb 1926, d. 4 Jan 1997  
**Howard, Jesse Edgar, Sr.**, b. 5 Nov 1886, d. 21 Apr 1966  
**Howard, Mabel F.**, b. 31 Oct 1902, d. 11 Feb 1975  
**Howard, Mary Margaret M.**, b. 16 Apr 1910, d. 16 Oct 1982  
**Howard, Sallie Woodie**, b. 8 Mar 1864, d. 13 Mar 1931  
**Howard, W. Perry, Jr.**, b. 26 Mar 1902, d. 16 Dec 1971  
**Howard, Wiley P.**, b. 15 Feb 1862, d. 17 Dec 1936

**Howard, Wiley Perry, III.**, b. 21 Mar 1932, d. 15 Jan 1956  
**Howard, Wingate A.**, b. 14 Jun 1889, d. 20 May 1960, NC Pvt 120 Inf 30 Div WW1  
**Hunt, Prudence Coley**, b. 1844, d. 1930  
**Isaacson, Leah Marie**, b. 20 Aug 1990, d. 20 Dec 1995  
**Jackson, Arthur L.**, b. 1888, d. 1948  
**Jackson, Arvin Reid "Pa"**, b. 18 Nov 1922, d. 14 Oct 1995  
**Jackson, Claire A.**, b. 26 Sep 1889, d. 5 May 1983  
**Jackson, Dorothy Arthur**, b. 2 Nov 1920, d. 22 Sep 1999  
**Jackson, Margaret Elaine**, b. 25 Jun 1947, d. 21 Jun 2002  
**Jackson, Mollie C.**, b. 1889, d. 1957  
**Jackson, Rebecca A.**, b. 16 Jul 1860, d. 19 Aug 1953  
**Jackson, Robert Bryan**, b. 6 Oct 1959, d. 28 Mar 2002, Apex FH  
**Jackson, Walter P.**, b. 7 Sep 1897, d. 5 Nov 1918, s.o. W.F./Rebecca Jackson  
**Jackson, William E. "Billy"**, b. 6 Sep 1954, d. 1 Jan 1985  
**James, Alan Ray**, b. 17 Jul 1959, d. 18 Nov 1998, Sgt USMC  
**Jarman, Larry**, b. 1945, d. 2002, Thomas FH  
**Jeffreys, Henry N.**, b. 1 May 1871, d. 15 Dec 1947  
**Jeffreys, Sarah Alice**, b. 8 Nov 1879, d. 10 Feb 1939  
**Jenkins, Donald M.**, b. 21 Nov 1919, d. 17 Jun 1986, 1st. Lt. US Army WW2  
**Johnson, A. Gales**, b. 17 Feb 1883, d. 12 Sep 1950  
**Johnson, A. Glendon**, b. 12 Feb 1906, d. 20 Feb 1985, Cpl US Army WW2  
**Johnson, Alfred Marion**, b. 4 May 1920, d. 20 Dec 1998  
**Johnson, Allen G., Jr.**, b. 16 Sep 1948, d. 17 Mar 1972, NC Sgt US Army Viet Nam BSM AM ARCOM  
**Johnson, Archie N.**, b. 28 May 1863, d. 4 May 1924  
**Johnson, Bessie**, b. 11 Jan 1891, d. 13 Feb 1972  
**Johnson, Brantley Baird**, b. 8 Aug 1900, d. 20 Jun 1978  
**Johnson, Carroll Howard**, b. 5 Sep 1918, d. 22 May 1997  
**Johnson, Charlotte Aiken**, b. 12 Feb 1917, d. 27 Aug 1991  
**Johnson, Cornelia B.**, b. 27 Oct 1870, d. 11 Apr 1956  
**Johnson, Daisy Valeria**, b. 8 Oct 1876, d. 3 Feb 1928  
**Johnson, Della Ragsdale**, b. 15 Aug 1880, d. 24 Jul 1912  
**Johnson, Edna Lee Adams**, b. 24 Jun 1912, d. 8 Feb 1993  
**Johnson, Francis Tilden**, b. 4 Sep 1876, d. 15 Nov 1932  
**Johnson, Harold Weston**, b. 25 Dec 1898, d. 1 Apr 1979  
**Johnson, Hilda Jones**, b. 29 Jul 1930, d. 9 Dec 1994  
**Johnson, Isabella Ballard**, b. 8 Feb 1844, d. 29 Jan 1922, w.o. Samuel A. Johnson  
**Johnson, J. Lee**, b. 14 Mar 1887, d. 5 Apr 1960  
**Johnson, James Beale**, b. 26 Feb 1872, d. 27 Nov 1931  
**Johnson, James Lewis**, b. 29 Jan 1917, d. 17 May 1994  
**Johnson, John D.**, b. 12 Jun 1912, d. 5 Nov 1987  
**Johnson, John Douglas, Jr.**, b. 2 Feb 1941, d. 31 Jan 1999  
**Johnson, John Lewis**, b. 10 Apr 1828, d. 7 Nov 1903  
**Johnson, John Schofield (Coey)**, b. 24 Feb 1866, d. 12 Apr 1952  
**Johnson, Kate Clements Maynard**, b. 21 Aug 1886, d. 29 Dec 1976, w.o. J. Lee Johnson  
**Johnson, Katherine Markham**, b. 28 Jun 1908, d. 24 Dec 2002  
**Johnson, Katie Lee**, b. 3 Nov 1914, d. ?  
**Johnson, Kemp Bethea**, b. 17 Jul 1863, d. 13 Nov 1943  
**Johnson, Lessie May Short**, b. 26 Jan 1908, d. 23 Jul 1983  
**Johnson, Lora A.**, b. 4 Aug 1885, d. 14 Apr 1976  
**Johnson, Louise Flynn**, b. 10 Sep 1905, d. 18 Jan 1987



**Johnson, Lucreacy King (Babe)**, b. 6 Nov 1873, d. 9 Aug 1950  
**Johnson, Lydia A. Jones**, b. 20 Dec 1875, d. 5 Apr 1925, w.o. W.L. Johnson  
**Johnson, M. Alice Utley**, b. 12 Aug 1871, d. 25 May 1961, w.o. Kemp B. Johnson  
**Johnson, Mame Cheek**, b. 23 Aug 1893, d. 6 Jul 1976  
**Johnson, Marcee Melissa**, 18 Feb 1994  
**Johnson, Mary J.L.**, b. 1 Feb 1836, d. 15 Sep 1905  
**Johnson, Mary Williams**, b. 3 Aug 1909, d. 6 Dec 1986  
**Johnson, Oliver Ransdell**, b. 13 Feb 1916, d. 5 May 1998  
**Johnson, Rhoda**, d. 2 Aug 1900(?) stone is broken, b. date unreadable  
**Johnson, Ruth Bethea**, b. 17 Dec 1895, d. 25 Jan 1985  
**Johnson, Samuel A.**, b. 11 Sep 1832, d. 25 Jul 1914  
**Johnson, Seaton**, b. 26 May 1874, d. 13 Oct 1939  
**Johnson, Tapley, Orman**, b. 30 Mar 1888, d. 14 Jul 1968  
**Johnson, Vallie Blanchard**, b. 5 Oct 1882, d. 11 Nov 1953  
**Johnson, Vienna**, b. Oct 1881, d. Nov 1916, w.o. J.D. Johnson  
**Johnson, William Lewis**, b. 18 Aug 1873, d. 27 Dec 1937  
**Johnson, William W.**, b. 11 Oct 1835, d. 18 Feb 1896  
**Johnson, William Wright**, b. 26 Jun 1898, d. 11 Dec 1918  
**Jones, "Johnnie"**, b. 15 Feb 1942, d. 22 Apr 1970, s. o. Fred/Nettie Jones  
**Jones, A. Boyd**, b. 16 Jan 1903, d. 8 Sep 1982  
**Jones, Alma**, b. 5 Jun 1927, d. ?  
**Jones, Alpha**, b./d. 24 Dec 1919, s.o. S.F./ C.E. Jones  
**Jones, Belle W.**, b. 1855, d. 1929  
**Jones, Bert King**, b. 6 Sep 1930, d. 4 Feb 1991  
**Jones, Boyd Herman**, b. 1882, d. 1929, "Father"  
**Jones, Carlie N.**, b. 23 Mar 1905, d. 3 Jan 1962  
**Jones, Carmen,,** b. 16 Nov 1901, d. 16 Nov 1974  
**Jones, Charles A, Rev.,** b. 3 May 1869, d. 20 Jul 1952  
**Jones, Claude W.,** b. 5 Nov 1903, d. 1 Jan 1970  
**Jones, Clinton George**, b. 13 Mar 1904, d. 3 Jun 1905, s.o. Willie R.S./ Sadie J. Jones  
**Jones, Elizabeth Rich**, b. 12 Dec 1889, d. 27 Sep 1933  
**Jones, Elton Ross**, b. 12 ct 1929, d. 28 Jul 1999  
**Jones, Eugene, Jr.,** b. 1926, d. 1943  
**Jones, Eugene**, b. 30 Aug 1886, d.2 Sep 1969  
**Jones, Florence Talley**, b. 25 Jun 1891, d. 11 Jan 1919, w.o. Jeatus Jones  
**Jones, Fred Junius**, b. 17 Jun 1911, d. 6 Dec 1990  
**Jones, Ida Johnson**, b. 23 May 1860, d. 6 Jan 1954  
**Jones, Ira**, b. 14 Mar 1924, d. 16 Feb 1992  
**Jones, Irene W.,** b. 16 Nov 1920, d. 25 May 1985  
**Jones, J. A., Rev.,** b. 28 Jul 1848, d. 1 Oct 1897  
**Jones, Jean Godwin**, b. 27 Mar 1932, d.?  
**Jones, Jeatus F.,** b. Apr 1883, d. Apr 1950  
**Jones, John Caleb**, b. 26 Aug 1907, d. 7 Jun 1971  
**Jones, Kaitlynn Olivia**, b. 1 Mar 1991, d. 30 Apr 1991  
**Jones, Katie Adams Jones Groff**, b. 18 May 1899, d. 11 Jan 1984, "Mother"  
**Jones, Kenneth Macon**, b. 26 Feb 1913, d. 23 Apr 1995  
**Jones, Lanny Ross**, b. 12 Feb 1952, d. 15 Feb 1952, s.o. Mr./ Mrs. Elton Jones  
**Jones, Lillian A.,** b. 15 Mar 1904, d. 20 Nov 1998  
**Jones, Linda Sherman**, b. 9 Apr 1943, d. ?  
**Jones, Lucinda Lanier**, b. 1847, d. 1931  
**Jones, Nettie Starling**, b. 24 May 1917, d. 11 Nov 1990  
**Jones, Nora H.,** b. Nov 1890, d. Jun 1967

**Jones, Norma Reed**, b. 7 Apr 1937, d. ?  
**Jones, Nottie Goodwin**, b. 17 Sep 1884, d. 26 Nov 1953, w. o. John Jones  
**Jones, Ossie Lee Dunlap**, b. 8 Apr 1893, d. 22 Mar 1969  
**Jones, Phillip A.**, b. 9 Sep 1942, d. 29 Apr 1989, s. o. K. M./Irene W. Jones  
**Jones, Rebecca H.**, b. 21 May 1894, d. 8 Apr 1976  
**Jones, Roger Brown**, b. 1 Jan 1890, d. 13 Apr 1948  
**Jones, Rose Isabella Clements**, b. 1851, d. 1924, w.o. William Henry Jones  
**Jones, Russell Lewis**, b. 1892, d. 1929  
**Jones, Ruth Lanier**, b. 1888, d. 1915, w.o. V.E. Wells  
**Jones, Sadie A.**, b. 12 Feb 1879, d. 26 Aug 1932  
**Jones, Seaton Furman**, b. 28 Feb 1879, d. 15 Jan 1942  
**Jones, Sherry Lynn**, b. 14 Jun 1961, d. 12 Oct 2000  
**Jones, William Henry**, b. 1841, d. 1927  
**Jones, William Kenneth, "Mickey"**, b. 12 Aug 1940, d. 14 May 2002  
**Jones, Willie F.**, b. 4 Sep 1872, d. 18 Dec 1909  
**Jones, ,** b. 1859, d. 1936  
**Jones, B. F. "John"**, b. 31 Dec 1873, d. 8 Jan 1971  
**Joyner, Benjamin C.**, b. 25 Jun 1877, d. 3 Jun 1960  
**Joyner, Benjamin H.**, b. 19 Sep 1925, d. 31 Dec 1944, NC Pfc 289 Inf 75 Div WW2  
**Joyner, Hazel H.**, b. 29 Oct 1888, d. 30 Nov 1940  
**Judd, Amorette Ballentine**, b. 18 Dec 1873, d. 11 Nov 1956  
**Judd, Dora Elliott**, b. 25 Apr 1913, d. 19 Jan 1987  
**Judd, Glenn Ballentine, Dr.**, b. 2 Jun 1907, d. 6 Nov 1969  
**Judd, James Mahlon, MD**, b. 29 Jan 1871, d. 7 Mar 1947  
**Judd, Mahlon I.**, b. 21 Oct 1899, d. 5 Jun 1900  
**Judd, Mary Lee Burt**, b. 30 Apr 1888, d. 20 Mar 1968, w. o. Wm Judd  
**Judd, Wm. A.**, b. 23 Jan 1875, d. 19 Jan 1929

#### More North Carolina Genealogy Records:

- North Carolina Marriage Bonds, 1741-1868
- North Carolina Marriage Collection, 1741-2000
- North Carolina Death Collection, 1908-1996
- North Carolina Birth Index, 1800-2000
- North Carolina Census, 1790-1890
- State Census of North Carolina, 1784-1787
- North Carolina Taxpayers, 1701-1786
- North Carolina Will Abstracts, 1660-1790



Home > United States > North Carolina > Wake > Wake Chapel Gardens > Surnames K-R

## Wake Chapel Christian Church Memorial Gardens Middle Creek Township, Wake County, North Carolina

Contributed by Shirley Olson [shirley32olson@yahoo.com].

**Keith, Annie Walters**, b. 16 Dec 1893, d. 11 Jun 1983  
**Keith, Cecil L.**, b. 1926, d. 1943  
**Keith, Donald Allen**, b. 16 Mar 1945, d. 22 Sep 1984, HM 2 USN Viet Nam  
**Keith, Edgar L.**, b. 17 Jul 1875, d. 9 Sep 1961  
**Keith, Henrietta Frances**, b. 16 Jun 1869, d. 30 Aug 1929  
**Keith, Isadora**, b. 6 Mar 1866, d. 15 Aug 1935, w.o. F.M. Estes  
**Keith, John Thomas**, b. 31 Dec 1879, d. 21 May 1954  
**Keith, Katie A.**, b. 16 Oct 1908, d. 3 Jun 1995  
**Keith, Lanie**, b. 23 Aug 1877, d. 5 May 1952  
**Keith, Marvin Owen**, b. 18 Sep 1935, d. 21 Jun 1994  
**Keith, Paul Alberta**, b. 22 Apr 1898, d. 26 Dec 1956  
**Keith, Rosa Ann**, b. 6 Apr 1878, d. 26 Apr 1951  
**Keshler, Sherry G.**, b. 12 Dec 1949, d. 26 May 1996  
**Lane, Margaret**, b. 27 Apr 1905, d. 17 Jan 1985  
**Lane, Stanton Lloyd**, b. 25 Aug 1899, d. 24 Dec 1983, US Army WW1  
**Langdon, Nancy H.**, b. 28 Feb 1863, d. 9 Nov 1947  
**Lanier, Lizzie Stephens**, b. 22 Feb 1892, d. 19 Sep 1984, w. o. S. G. Lanier  
**Lanier, Milton Clyde**, b. 14 Nov 1919, d. 3 Jul 1987, Ssgt US Army WW2  
**Lanier, Ralph Stevens**, b. 25 Sep 1912, d. 12 Aug 1979  
**Lanier, Seaton Guy, Jr.**, b. 30 Aug 1917, d. 8 Apr 1984  
**Lanier, Seaton Guy**, b. 12 Oct 1885, d. 24 Feb 1961  
**Lawrence, Edward William**, b. 8 Jan 1894, d. 27 Nov 1943  
**Lawrence, Georgie Beck**, b. 10 Feb 1901, d. 29 May 1967, w. o. Edward Lawrence  
**Lawrence, Margaret Talley**, b. 4 Dec 1916, d. 14 Dec 1972  
**Lee, Arthur Herbert**, b. 26 Apr 1877, d. 15 Oct 1957  
**Lee, Etta Bridgers**, b. 8 Apr 1882, d. 18 Dec 1955  
**Lee, Katherine J.**, b. 12 Mar 1953, d. 29 Nov 1996  
**Lee, Mattie Turlington**, b. 10 Aug 1889, d. 16 Jun 1916  
**Liles, Hettie M.**, b. 17 Dec 1904, d. 24 Feb 1984, "Mother"  
**Liles, Therman H.**, b. 20 Jun 1908, d. 1 Jul 1997, "Daddy"  
**Liles, Bettie A.**, b. 1874, d. 1944  
**Love, Gladys H.**, b. 20 Dec 1908, d. 30 Jan 1985  
**Love, Jessie J.**, b. 19 Jul 1904, d. 18 Feb 1991  
**Lovette, Clyde D.**, b. 30 May 1910, d. 2 Oct 1987  
**Lovette, Dennis Ray**, b. 14 Jun 1946, d. 13 Jun 1993, Pvt US Army  
**Lovette, Pearl P.**, b. 25 May 1922, d. 9 Aug 1999  
**Lyon, Catherine**, b. 1857, d. 1936

**Lyon, James H.**, b. 1849, 1937  
**Mangum, Andrew J.**, b. 22 Apr 1873, d. 10 Apr 1962  
**Mangum, Arthur M.**, b. 1911, d. 1937  
**Mangum, C. Young**, b. 24 Apr 1860, d. 10 Jul 1939  
**Mangum, Della E.**, b. 26 Nov 1854, d. 18 Feb 1911, dau. o. J.M./F.E. Mangum  
**Mangum, Kenneth V.**, b. 18 Sep 1914, d. 29 Apr 1979  
**Mangum, Lois Minerva**, b. 3 Aug 1900, d. 21 Mar 1990  
**Mangum, Luna D.**, b. 1878, d. 1953  
**Mangum, Margie Stevens**, b. 24 Aug 1890, d. 7 Mar 1964  
**Mangum, Sallie S.**, b. 9 Sep 1859, d. 12 Sep 1934  
**Mangum, Thomas S.**, b. 12 Apr 1917, d. 31 Oct 1978  
**Mangum, Ulie V.**, b. 17 Sep 1891, d. 11 Jul 1934  
**Mann, Alvanna A. Upchurch**, b. 8 May 1867, d. 10 Aug 1907  
**Mann, Turner J.**, b. 16 Oct 1855, d. ?? 1907  
**Mann, Walter W.**, b. 24 May 1913, d. 20 Sep 1919  
**Mann, Z.M.**, b. 18 Jul 1903, d. 25 Jun 1904, baby girl  
**Mason, Charles Seaton**, b. 26 Jun 1882, d. 24 Mar 1961  
**Mason, Ernest W.**, b. 1 Nov 1905, d. 1 Nov 1994  
**Mason, Irma Huggins**, b. 1908, d. 2001  
**Mason, Katie Branch**, b. 27 Jan 1879, d. 7 Dec 1966  
**Mason, Raymond**, b. 11902, d. 1987  
**Matthews, Pennie E.**, b. 1900, d. 1944  
**McClellan, Ronnie Wade**, b. 26 Apr 1908, d. 21 Dec 1961, NC Cpl 906 Air Engr  
 Sqdn AAF WW2  
**McCormick, M. Etheleen Jones**, b. 9 Feb 1903, d. 10 Aug 1936  
**McLean, J. R.**, b. 12 Feb 1851, d. 2 Jan 1929  
**McLean, John B.**, b. 22 Jul 1885, d. 12 Aug 1924  
**McLean, M. J.**, b. 14 Sep 1859, d. 7 Jan 1925, w.o. J.R. McLean  
**McLean, Unomia S.**, b. 23 Jan 1885, d. 18 Sep 1982  
**McLeod, Martha Cozart**, b. 9 Jan 1953, d. 9 Feb 1962, dau. o. Bernard  
 F./Virginia C. Mcleod, Jr.  
**McRae, Della Mae**, b. 1882, d. 1961  
**McRae, John Pruitt**, b. 1886, d. 1954  
**Meadows, Belle Hunt**, b. 30 Nov 1887, d. 26 Apr 1981  
**Meadows, Thurman**, b. 5 Jun 1888, d. 24 Jun 1956  
**Melton, Adna J. Perry**, b. 4 Aug 1893, d. 28 Aug 1969  
**Messer, Ransom A.**, b. 16 Jul 1948, d. 9 Jan 1990, SN USN Viet Nam  
**Miller, Infant**, b. 12 May 1913, d. 1 Jun 1915, dau. o. J.F./ F.W. Miller  
**Miller, Zelnettie Athalia "Faye"**, b. 10 Jun 1933, d. 22 Jul 1988  
**Mills, Annie Lou C.**, b. 26 Aug 1907, d. 5 Jan 1938  
**Mills, Blanche Weatherspoon**, b. 5 May 1882, d. 7 Nov 1941, w. o. Thomas  
 Mills  
**Mills, Doris J.**, b. 10 Oct 1924, d. 25 Jan 1968  
**Mills, Edna Earl**, b. 2 Nov 1931, d. ?  
**Mills, Frank**, b. 29 Jul 1898, d. 21 May 1956, NC Sgt 16 Inf 1 Div, WW1  
 SS&OLC  
**Mills, Hugh E.**, b. 1896, d. 1957  
**Mills, Jackie Ann**, b. 1 Jan 1938, d. ?  
**Mills, John Anderson**, b. 14 Mar 1921, d. 6 Oct 1996, US Army, WW2  
**Mills, Josephus D.**, b. 21 Mar 1927, d. 19 Nov 2000  
**Mills, Larry Don**, no dates, s. o. J.A. & Doris Mills  
**Mills, Linda Gail**, b. 13 Jul 1948, d. 4 Nov 1948, dau. o. J.A./ Doris Mills  
**Mills, Lula Churchill**, b. 3 May 1902, d. 18 Sep 1981  
**Mills, Mary P.**, b. 1895, d. 1946

**Mills, Sidney Anderson**, b. 7 Nov 1934, d. 16 Oct 1953, NC SA US Navy, USS Leyte  
**Mills, Thomas Baxter**, b. 10 Jul 1916, d. 12 Jul 1916  
**Mills, Thomas**, b. 11 Aug 1877, d. 12 Jan 1934  
**Mills, Victor D.**, b. 15 Jul 1921, d. 26 Dec 1958, NC Tsgt Co B 318 Inf 80 Inf Div, WW2, BSM-PH & OLC  
**Mims, Blanche Nash**, b. 31 Dec 1882, d. 14 Jul 1972  
**Mims, Thomas Earlie**, b. 26 Jun 1881, d. 21 Jul 1926  
**Mitchell, Alfonzo**, b. 5 Sep 1854, d. 2 Oct 1936  
**Mitchell, Lila Goode**, b. 2 Apr 1866, d. 29 Dec 1934  
**Mitchell, Mary Olive**, b. 15 Sep 1945, d. ?  
**Mitchell, Nathan Matthew**, b. 24 Oct 1936, d. 10 Jun 1989  
**Moore, Rachel E.**, b. 24 Aug 1927, d. 18 Dec 1997  
**Moore, Robert L.**, b. 4 Aug 1928, d. 2 Feb 1997  
**Morris, Reece Adam**, b. 15 Dec 1980, d. 21 Dec 1980  
**Morrow, Maude S.**, b. 13 Apr 1906, d. 26 Oct 1987  
**Muhlsteff, Frederick Gustave**, b. 1 Feb 1913, d. 14 Apr 1982  
**Muktarian, John Sarkis**, b. 27 Sep 1948, d. 29 Jun 1990  
**Mullens, Rebecca Stevens**, b. 21 Oct 1921, d. 30 Aug 1991, mother of Christopher S. Richard  
**Nagler, Dorothy Jones**, b. 10 Oct 1924, d. 16 Dec 1982  
**Nagler, Joseph Leonard**, b. 26 Jul 1923, d. 22 Nov 1989  
**Nash, Bessie Lee**, b. 19 Jun 1913, d. 7 Feb 1917  
**Nash, Betty P.**, 30 Nov 1935  
**Nash, Catherine Ophelia**, b. 26 Dec 1859, d. 13 Jan 1931 \*  
**Nash, Emma May**, b. 3 Jun 1891, d. 19 Nov 1995, married 21 Jul 1912  
**Nash, Faye L.**, 18 Mar 1953, stone shared with James P. Nash, back of stone inscribed Stuart A.  
**Nash, James P.**, 25 Jun 1952  
**Nash, John Wade**, b. 14 Nov 1880, d. 2 Oct 1957  
**Nash, Stuart A.**, b. 7 Nov 1921, d. 7 Mar 1997, Pvt US Army  
**Needham, Miriam Wilson**, b. 23 Oct 1925, d. 3 Aug 1996  
**Nicholson, Pryor G.**, b. 9 Dec 1906, d. 23 Oct 1979  
**Nightingale, Dennis James**, b. 12 May 1948, d. 5 Jul 2001  
**Nightingale, Edith Duganne**, b. 7 Dec 1948, d. ?  
**Nixon, William "Bill" McRae**, b. 21 Aug 1930, d. 25 Feb 1993  
**Norris, H. Wayland**, b. 16 Apr 1879, d. 1 Dec 1957  
**Norris, Infant**, b./d. 11 Sep 1919, dau. o. Mr./Mrs. H. Wayland Norris  
**Norris, Lessie A.**, b. 3 May 1886, d. 22 Mar 1977  
**Norris, Lula Hare**, b. 3 Jun 1885, d. 22 Jun 1959  
**Norris, W. Lonnie**, b. 15 Apr 1883, d. 5 Apr 1967  
**Norton, Tranquilla Jones**, b. 29 Jan 1894, d. 16 Nov 1973  
**Olive, Mary Beatrice**, b. 30 Jun 1923, d. 28 May 2002, age 78, Apex FH  
**Oliver, Audrey Weeks**, b. 11 Nov 1917, d. 11 Sep 1974  
**Oliver, John W.**, b. 13 Jan 1856, d. 11 Jun 1911  
**Oliver, William B., Jr.**, b. 28 Mar 1896, d. 26 Sep 1961, NC GM 3 USNRF WW1  
**Oliver, William Irvin**, b. 4 Dec 1924, d. 22 Jun 1979, Tec 4 US Army WW2  
**Padgett, J. Aron**, b. 9 Mar 1943, d. 12 Mar 1999  
**Padgett, Jacquely**, b. 8 Aug 1945, d. ?  
**Page, Carrie Lee**, b./d. 18 Jan 1920, dau. o. Mr. & Mrs. L.M. Page  
**Page, Vannie Jones**, b. 18 Dec 1893, d. 24 Jan 1920  
**Parker, Edith Judd**, b. 25 Mar 1904, d. 1 Mar 1993  
**Parker, Edwin H.**, b. 13 Sep 1933, d. 23 Jun 1939  
**Parker, Harold Edwin**, b. 9 Dec 1904, d. 17 Jan 1980

**Parrott, W. C.**, b. 5 Dec 1864, d. 15 Dec 1937, mason  
**Partin, Arthur C.**, b. 19 Jan 1890, d. 2 May 1968, NC Pvt WW1 US Army  
**Partin, Eliza J.**, b. 1867, d. 1954  
**Partin, Elonzo J.**, b. 1859, d. 1940  
**Partin, Jefferson D.**, b. 1859, d. 1932  
**Partin, Letta A.**, b. 1880, d. 1976  
**Partin, Lewis P.**, b. 17 Jul 1920, d. 22 Feb 1957, NC Tsgt 21 Inf 24 Inf Div Korea  
**Partin, Ramon J.**, b. 6 Jun 1894, d. 29 Sep 1918, Co G 120th Inf  
**Partin, Wayland J.**, b. 3 Jun 1896, d. 7 Oct 1940  
**Passmore, Prudence C.**, b. 1895, d. 1982  
**Passmore, Thomas H.**, b. 1894, d. 1974  
**Pate, Maggie John**, b. 8 Aug 1866, d. 15 Nov 1929  
**Pearce, Martha P.**, b. 10 Mar 1937, d. ?  
**Pearce, Maynard W.**, b. 30 Dec 1936, d. 26 Nov 1991  
**Penny, Ester B.**, b. 1897, d. 1959, "Mom"  
**Penny, Frank James**, b. 26 May 1961, d. 17 Mar 1998  
**Penny, Junis (or Junius) Paul**, b. 1 Apr 1925, d. 10 Jun 1994, Pfc US Army  
**Penny, Lemuel S.**, b. 1891, d. 1973, "Dad"  
**Perry, Hallie Bowling**, b. 27 Dec 1891, d. 29 Jan 1985  
**Perry, Henry Ewell**, b. 22 Feb 1886, d. 14 Mar 1945  
**Phelps, Dorothy Ferrell**, b. 3 Mar 1912, d. 15 Jul 1939, and infant  
**Phelps, Irene**, b. 8 Jul 1911, d. 14 Dec 1932  
**Phelps, Lois A.**, b. 10 Aug 1917, d. 13 Jul 1980  
**Phelps, Mattie L.**, b. 5 Nov 1890, d. 25 Feb 1969  
**Phelps, Roy L.**, b. 14 Apr 1909, d. 18 Mar 1954  
**Phelps, Sophia Smith**, b. 5 Jun 1919, d. 20 Nov 1999  
**Phelps, Wade H.**, b. 24 Jul 1913, d. 14 Jun 1978  
**Phelps, Walter A.**, b. 7 June 1883, d. 26 Sep 1946  
**Pinnix, Eddie Lynn**, b. 20 Apr 1947, d. 30 Sep 1995, "Wayne" & "Todd" inscribed in center of stone between Larry & Eddie Pinnix  
**Pinnix, Larry O'Neill**, b. 31 Oct 1945, d. ?  
**Pipkin, Betty Dickens**, b. 2 May 1941, d. ?  
**Pipkin, Robert Owen, "Bobby"**, b. 13 Jan 1937, d. 13 Jul 1998  
**Pope, Joffre G., Jr.**, b. 1941, d. 1944  
**Porter, James Attison**, b. 12 Jul 1883, d. 9 Mar 1978  
**Porter, Nellie Jeffreys Walters**, b. 22 Jul 1901, d. 9 Jan 1978  
**Powell, Burt**, b. 1939, d. 1946  
**Powell, Carl R.**, b. 1900, d. 1963, "Father"  
**Powell, Cary D., Jr.**, b. 28 Jun 1921, d. ?  
**Powell, Cary D., Sr.**, b. 18 Dec 1876, d. 25 Jan 1967  
**Powell, Charlotte T.**, b. 28 Oct 1924, d. 13 Nov 1995  
**Powell, Edrith D. "Eddie"**, b. 19 Aug 1918, d. ?  
**Powell, Ellis C., Sr.**, b. 8 Jul 1940, d. ?  
**Powell, Erith Coley**, b. 25 Mar 1921, d. ?  
**Powell, Eva Cook**, b. 5 Dec 1882, d. 6 Feb 1949  
**Powell, Gaston Ray**, b. 17 Feb 1913, d. 2 Jan 1984  
**Powell, Herbert Earl**, b. 8 Dec 1925, d. 23 Apr 2002  
**Powell, Hoke Cooke**, b. 5 Jun 1922, d. 2 Apr 1997  
**Powell, Ina May Byrd**, b. 27 Oct 1915, d. ?  
**Powell, Irene Carlton**, b. 15 Sep 1927, d. ?  
**Powell, J.M.**, b. 4 Feb 1854, d. 10 Mar 1924  
**Powell, Josephine F.**, b. 12 Jun 1914, d. 8 Jun 1990  
**Powell, Kathleen**, 1 Jul 1919

**Powell, Libby M.**, b. 27 Apr 1909, d. 31 Dec 1992 (buried in Mason plot)  
**Powell, Lucy Jane**, b. 11 Nov 1846, d. 2 Jan 1925, w.o. J.M. Powell  
**Powell, Martha G.**, b. 22 Apr 1940, d. 12 Dec 2000  
**Powell, Missouri H.**, b. 12 Apr 1883, d. 7 Jun 1964, w.o. Walter H. Powell  
**Powell, Rex Glenn**, b. 20 Aug 1910, d. 3 May 1986  
**Powell, Rochelle W.**, b. 14 May 1921, d. ?  
**Powell, Vera G.**, b. 1909, d. 1974, "Mother  
**Powell, Walter H.**, b. 15 Mar 1885, d. 28 Jun 1964  
**Price, Elizaeth Jane**, b. 21 Dec 1912, d. 2 Mar 1916  
**Prince, Cadvin Hugh, Sr.**, b. 25 Jul 1910, d. 27 Apr 1958  
**Prince, Cadvin Hugh**, b. 1 Jul 1931, d. 2 Jun 1951, NC Pfc 3705 AF Base Unit  
**Prince, Edna Garner**, b. 10 Nov 1908, d. 24 May 1944  
**Prince, Frederick Walter**, b. 28 Jan 1940, d. 30 Jan 1940  
**Prince, George Willard**, b. 12 Apr 1944, d. 4 Sep 1944  
**Prince, J. Lum**, b. 27 Oct 1859, d. 20 Jan 1835  
**Prince, Newton Vincent**, b. 14 Aug 1910, d. 20 Dec 2001  
**Pruitt, Forest B.**, b. 24 Apr 1912, d. 26 Feb 1986  
**Pruitt, Joseph K.**, b. 11 Dec 1910, d. 15 Jul 1945  
**Pruitt, Ruth W.**, b. 12 Nov 1916, d. ?, w.o. Forest Pruitt, m. 26 Jan 1939  
**Puckett, William M.**, b. 18 Jun 1884, d. 30 Oct 1921  
**Ragan, Fred Dewey**, b. 21 Apr 1908, d. 6 Mar 1969  
**Ragsdale, Clara Thompson**, b. 15 Apr 1894, d. 21 Oct 1991  
**Ragsdale, Cleora Williams**, b. 1855, d. 1928  
**Ragsdale, Edward Jones**, b. 1851, d. 1921  
**Ragsdale, J.R.**, b. 1859, d. 1919  
**Ragsdale, Nannie Maria**, b. 1873, d. 1905  
**Ragsdale, Robert Edward**, b. 25 Dec 1884, d. 2 Apr 1946  
**Ragsdale, Simon W.**, b. 25 Jun 1924, d. 17 Oct 1946, NC Ensign USNR WW2  
**Ransdell, Anne Shea**, b. 21 Dec 1932, d. ?  
**Ransdell, Clara**, b. 25 Jul 1903, d. 28 Jun 1964  
**Ransdell, D. Morton, "Preacher"**, b. 22 Jun 1912, d. 2 Feb 2001  
**Ransdell, Elaine T.**, b. 5 Jan 1929  
**Ransdell, Elva Clifton**, b. 25 Jul 1900, d. 1 Mar 1988  
**Ransdell, Ethel B.**, b. 1880, d. 1955  
**Ransdell, James Crawford**, b. 18 Jun 1912, d. 20 Apr 2000  
**Ransdell, Lou C. Adams**, b. 16 Sep 1901, d. 16 Jul 1922, w.o. J.S. Ransdell, dau. o. W.S./E.M. Adams  
**Ransdell, Mary Utley**, b. 25 Mar 1915, d. 6 Jun 1999  
**Ransdell, N. F.**, b. 19 Sep 1903, d. 30 Aug 1977  
**Ransdell, Phillip Clifton**, b. 1 Sep 1931, d. 31 Jan 1999  
**Ransdell, Ruby J.**, b. ?, d. ?  
**Ransdell, Sanford, Jr.**, b. 14 Jul 1922, d. 31 Jan 1923  
**Ransdell, William C.**, b. 1869, d. 1954  
**Ransdell, William G., Jr.**, b. 11 Mar 1930, d. 29 Jun 1991  
**Ransdell, William Garland**, b. 28 Nov 1895, d. 27 Oct 1981  
**Reagan, Nellie D.**, b. 5 Oct 1918, d. 14 Nov 1980  
**Reagan, Robert A.**, b. 20 May 1917, d. 13 Apr 1992  
**Reddick, Ethel Ransdell**, b. 23 Dec 1913, d. 21 May 1996  
**Reddick, George Whit**, b. 21 May 1913, d. 15 Sep 1990  
**Reinhardt, Brittney S.**, b. 9 Mar 1981, d. 25 Feb 1991  
**Revels, Michael Roy**, b. 5 Oct 1958, d. 19 Jul 1960  
**Reynolds, Randy Wade**, b. 6 Jan 1960, d. 2 Mar 2002  
**Riley, Lila Coley**, b. 28 Mar 1906, d. 2 Sep 1992  
**Robinson, Christopher A.**, b. 28 May 1966, d. 24 Jul 1998

**Rogers McA.,** b. 30 Sep 1838, d. 8 Jun 1922  
**Rogers, G. W., Jr.,** b. 5 Jan 1925, d. 9 Jun 1925, s. o. G. W./Novella Rogers  
**Rogers, Hugh,** no dates  
**Rogers, Jennie Callahan,** b. 21 Sep 1906, d. 30 Dec 1972  
**Rogers, Joseph Howard,** b. 16 Jun 1892, d. 23 Feb 1971  
**Rogers, L.A.,** b. 1841, d. 23 Sep 1924  
**Rogers, Luenza,** b. 1859, d. 27 Sep 1924, w.o. L.A. Rogers  
**Rogers, Mary Elizabeth,** b. 17 May 1903, d. 10 Dec 1991  
**Rogers, Susan Lawson,** b. 12 Oct 1850, d. 18 Oct 1923  
**Rogers, Willie L.,** b. 10 Sep 1888, d. 6 Dec 1969, NC Pvt Co A 54 MG Bn WW1  
**Rogers, Willie Lee, Jr.,** b. 7 Dec 1920, d. 11 Sep 1924  
**Rothe, Elmer E.,** b. 16 Mar 1893, d. 23 Aug 1968, New Jersey Pfc Co B 336 MG Bn WW1  
**Rothe, Mary Ashworth,** b. 16 Feb 1900, d. 22 Sep 1982  
**Roundy, Charles R.,** b. 6 Nov 1930, d. 21 Apr 1997  
**Rouse, Langly N.,** b. 13 Aug 1886, d. 14 Feb 1964  
**Rouse, Lillie T.,** b. 1 Nov 1886, d. 20 Aug 1964  
**Rowland, Alma B.,** b. 3 Dec 1904, d. 18 Apr 1997  
**Rowland, Ariadne,** b. 26 Jun 1841, d. 11 Jul 1924  
**Rowland, Bennett Carson,** b. 31 Jan 1890, d. 17 Oct 1966  
**Rowland, Creston H.,** b. 22 Apr 1892, d. 22 Jul 1959  
**Rowland, Esther Byrd,** b. 16 May 1911, d. 8 Feb 1995  
**Rowland, Eugenia Whitaker,** b. 4 Jul 1938, d. ?  
**Rowland, Goldie Penny,** b. 13 Feb 1894, d. 19 Apr 1974  
**Rowland, Infant(s),** Sons of Creston/ Racy Rowland  
**Rowland, Katherine Jones,** b. 6 Jul 1912, d. 11 Jun 1986  
**Rowland, Larry Glenn,** b. 3 Aug 1939, d. ?  
**Rowland, Lestra Hairr,** b. 3 Sep 1892, d. 18 Nov 1955, w.o. B.C. Rowland  
**Rowland, Racy R.,** b. 4 Jul 1897, d. 6 Dec 1919  
**Rowland, Samuel Leo,** b. 25 Jun 1910, d. 31 Jan 1958  
**Rowland, Walter Elton,** b. 8 Mar 1912, d. 30 Mar 1950  
**Rowland, Walter Lee,** b. 21 Oct 1888, d. 21 Jun 1977  
**Roycroft, Alfred Wilkins,** b. 10 Apr 1867, d. 2 Dec 1948  
**Roycroft, Audelia (Dukey) Gulley,** b. 27 Jul 1871, d. 28 Mar 1927  
**Russum, C. Wayne,** b. 6 Apr 1914, d. 13 Jun 1999  
**Russum, John,** b. 1919, d. 1980, Sgt US Army WW2

**More North Carolina Genealogy Records:**

- **North Carolina Marriage Bonds, 1741-1868**
- **North Carolina Marriage Collection, 1741-2000**
- **North Carolina Death Collection, 1908-1996**
- **North Carolina Birth Index, 1800-2000**
- **North Carolina Census, 1790-1890**
- **State Census of North Carolina, 1784-1787**
- **North Carolina Taxpayers, 1701-1786**
- **North Carolina Will Abstracts, 1660-1790**





Home > United States > North Carolina > Wake > Wake Chapel Gardens > Surnames S-Z

## Wake Chapel Christian Church Memorial Gardens Middle Creek Township, Wake County, North Carolina

Contributed by Shirley Olson [shirley32olson@yahoo.com].

**Sandy, James Brandon**, b. 21 May 1918, d. 28 Mar 1980  
**Sauls, C. Carlton**, b. 14 Apr 1937, d. 13 Nov 1996  
**Sauls, George W.**, no dates, Sneads Co C Troop CSA  
**Saunders, Kemp Dwight**, b. 22 Jul 1923, d. 24 Feb 1941, s. o. Paul/Lois  
Saunders  
**Saunders, Lois Ida**, b. 15 Sep 1897, d. 20 Aug 1980  
**Saunders, Lura A.**, b. 7 Jul 1865, d. 21 Jun 1933, w. o. R. B. Saunders  
**Saunders, Paul V.**, b. 23 Dec 1893, d. 2 Sep 1940  
**Saunders, Paul V., Jr.**, b./d. 12 Jun 1937, s. o. Paul/Lois Saunders  
**Saunders, R. B.**, b. 12 Sep 1860, d. 10 Apr 1934  
**Saunders, Virginia D.**, b. 7 Feb 1852, d. 24 Jun 1934  
**Scott, Emolice Utley**, b. 31 May 1917, d. 12 Nov 1987  
**Scott, Grover Wayne**, b. 7 Nov 1911, d. 17 Feb 1985  
**Seagraves, Cary C.**, b. 7 Feb 1880, d. 26 Sep 1964  
**Seagraves, Millie J.**, b. 21 Aug 1880, d. 29 Dec 1959  
**Seagraves, George Earnshaw "Red"**, b. 1932, d. 22 Apr 2003, US Army,  
Korea, s.o. J.C./ Gertrude Baker Seagraves  
**Seagraves, Thomas E.**, b. 25 Jul 1928, d. 2 Sep 1992, Pvt US Army Korea  
**Segroves, Gertrude B.**, b. 24 Feb 1897, d. 10 Sep 1992, "Mother", w. o.  
Junnie Seagraves  
**Segroves, Junie C.**, b. 27 Apr 1926, d. 23 Nov 1972, NC Sgt Co A 10 Engr CBT  
BN Korea  
**Segroves, Junnie C.**, b. 30 Aug 1880, d. 3 Apr 1931, "Father"  
**Senter, Freddie Elvis**, b. 2 Jan 1929, d. 11 May 1979  
**Senter, Joyce Mitchell**, b. 14 Jun 1931, d. 3 Feb 1996  
**Sessoms, Claudia Prince**, b. 18 Aug 1868, d. 4 Aug 1951  
**Sessoms, John Kelly**, b. 26 Jun 1867, d. 14 Mar 1952  
**Sessoms, Raymond D.**, b. 26 Jul 1898, d. 22 Feb 1978  
**Sexton, Eula S.**, b. 30 Dec 1871, d. 1 Apr 1951  
**Sexton, Frances Enola**, b. 2 Feb 1919, d. 13 Oct 1921, dau. o. J. Kyle/Lela  
Sexton  
**Sexton, Janie B.**, b. 23 Jun 1910, d. 7 Jun 1968  
**Sexton, W. Edward**, b. 4 Oct 1870, d. 24 Jul 1938  
**Shaw, Sadie**, b. 11 Apr 1911, d. 5 Jan 1990  
**Shearon, Hubert Raines**, b. 6 Jul 1909, d. 27 Jan 1964  
**Shearon, Vivian**, b. 1910, d. 2002  
**Sherron, Eugene H. "Sam"**, b. 1892, d. 1959, "F"  
**Sherron, Fitzhugh Lee**, b. 18 Apr 1898, d. 3 Nov 1949

**Sherron, Ida Byrd**, b. 13 May 1901, d. 11 Oct 1990  
**Sherron, J. Blunty**, b. 14 Sep 1903, d. 18 Jul 1953  
**Sherron, J. L.**, b. 10 Mar 1873, d. 26 Dec 1935  
**Sherron, Pearl J.**, b. 11 Jul 1907, d. 1 Apr 1983  
**Sherron, Roxie**, b. 28 Sep 1870, d. 6 Jul 1957  
**Sherron, Macy Bailey**, b. 1908, d. 1979, "M"  
**Siegfried, Floy R. Neal**, b. 1882, d. 1963  
**Siegfried, John J.**, b. 1883, d. 1970  
**Sims, Rebecca Almira**, b. 23 Mar 1862, d. 15 Oct 1934  
**Sims, William Henry**, b. 17 Jan 1892, d. 3 Jun 1967  
**Slaughter, Clifton**, b. 25 Jul 1888, d. 1 Jul 1961, NC Chief Mech Btry F 316 FA WW1  
**Slaughter, Florine Stephenson**, b. 9 Dec 1893, d. 24 Jan 1973  
**Slaughter, James C.**, b. 1926, d. 1983  
**Slaughter, Lynn C.**, b. 1926, d. ?  
**Slaughter, W. Maynard**, b. 3 Jul 1922, d. 1 Aug 1993, Tec 5 US Army WW2  
**Smith, Albert Franklin**, b. 21 Jan 1856, d. 1 Mar 1923  
**Smith, Charles Moody**, b. 20 Dec 1905, d. 10 Jan 1981, U. Methodist minister  
**Smith, Donald Judd**, b. 3 May 1938, d. 4 Sep 2001  
**Smith, Ella Johnson**, b. 8 Mar 1869, d. 5 Sep 1932, w.o. Albert Franklin Smith  
**Smith, Ethel Johnson**, b. 31 Oct 1879, d. 29 Dec 1961, w.o. Mayton Devreaux Smith  
**Smith, Everlina Fowler**, b. 1886, d. 1935  
**Smith, G. Murphy**, b. 1900, d. 1944  
**Smith, Helen P.**, b. 1 Jan 1904, d. 20 Mar 1973  
**Smith, John Herman**, b. 1880, d. 1914  
**Smith, Julian Morris**, b. 12 Sep 1913, d. 11 Apr 1980  
**Smith, Lida B.**, b. 25 Nov 1901, d. 20 Aug 1904, dau. o. J.L./ Lessie O. Smith  
**Smith, Louis Henry**, b. 5 Oct 1851, d. 5 Dec 1926  
**Smith, Mayton Devreaux**, b. 25 Jul 1880, d. 27 Mar 1957  
**Smith, Mayton Douglas**, b. 25 Jul 1907, d. 4 Feb 1960  
**Smith, Moniza Stuart**, b. 6 May 1848, d. 18 Jul 1905, w.o. Louis Henry Smith  
**Smith, Myrtie E.**, b. 1 May 1885, d. 2 May 1887, dau. o. L.H./ M.S. Smith  
**Smith, Odell B.**, b. 1914, d. 1999  
**Smith, Sallie H. Barksdale**, b. 1841, d. 1924, w.o. R.J. Smith  
**Smith, Violette Judd**, b. 4 Oct 1909, d. 3 Dec 1975  
**Smith, W. Wade**, b. 1910, d. 1959  
**Snead, Doris McGee**, b. 19 Feb 1921, d. 24 Jun 1997  
**Snead, Nellie Garner**, b. 18 Sep 1888, d. 7 Apr 1957  
**Snead, Samuel Simpson, Jr**, b. 22 Jul 1919, d. 19 Oct 1981  
**Snead, Samuel Simson**, b. 2 Apr 1883, d. 25 Sep 1953  
**Snodgrass, Donna Lou**, b. 12 Apr 1961, d. 17 Jul 1997  
**Spence, Charlie F.**, b. 24 Feb 1864, d. 12 Apr 1928  
**Spence, Geneva Stephens**, b. 18 Jan 1866, d. 17 May 1939  
**Spence, Sandra**, 23 Dec 1945  
**Srickland, Florence Burch**, b. 8 Mar 1893, d. 8 Aug 1956, "Mother"  
**Starling, Sallie J.**, b. 31 Jun 1888, d. 2 Jun 1949  
**Stephens, M. Bruns**, b. 1901, d. 1968  
**Stephenson, Arlene Scott**, b. 26 Nov 1919, d. 5 Dec 1986, w. o. Odie Stephenson  
**Stephenson, Dwight Holt**, b. 15 Feb 1900, d. 4 Jul 1987  
**Stephenson, Eloise Powe**, b. 20 Pr 1905, d. 3 Dec 1983, w.o. Joe W. Stephenson  
**Stephenson, J. Benjamin**, b. 1927, d. 1967

**Stephenson, James Maynard**, b. 18 Mar 1898, d. 20 Mar 1976  
**Stephenson, Joe W.**, b. 8 Jul 1907, d. 2 Sep 1998  
**Stephenson, Joyce Rogers**, b. 1 Jun 1934, d. 15 May 2002  
**Stephenson, Larry Adams**, b. 30 Jan 1937, d. 27 Dec 2001  
**Stephenson, Leamon Durwood**, b. 26 Sep 1932, d. 18 Sep 1984  
**Stephenson, Lynton E.**, b. 23 Feb 1932, d. ?  
**Stephenson, Mary E.**, 22 Jan 1935  
**Stephenson, Mary V. Ferrell**, b. 11 Sep 1901, d. 16 Jun 1964  
**Stephenson, Mollie Ashworth**, b. 31 Mar 1938, d. ?  
**Stephenson, Nathan**, b. 13 Sep 1895, d. 14 Sep 1897, s.o. Lynn/ H.P.  
 Stephenson  
**Stephenson, Ray**, 29 Aug 1938  
**Stephenson, Rosa Ennis**, b. 1874, d. 1928  
**Stephenson, Ruth Daniel**, b. 14 Nov 1904, d. 21 Apr 1984  
**Stephenson, T. Jeff**, b. 1869, d. 1937  
**Stevens, Branton H.**, b. 9 May 1867, d. 23 Aug 1934  
**Stevens, Ella Warren Parker**, b. 9 Dec 1867, d. 5 Apr 1946  
**Stevens, Ila M.**, b. 21 May 1878, d. 16 Jun 1940  
**Stevens, Josephine Johnson**, b. 1896, d. 1976  
**Stevens, Mamie Burt**, b. 14 Nov 1887, d. 22 Feb 1965  
**Stevens, Stanley Grady**, b. 1932, d. 1977  
**Stevens, Thomas Grady**, b. 1899, d. 1945  
**Stevens, Thomas Joseph**, b. 9 Mar 1925, d. 20 Jun 1926  
**Stevens, Wayland H.**, b. 10 Apr 1874, d. 16 Feb 1958  
**Stinson, D. S.**, b. 1823, d. 30 Dec 1887  
**Stinson, J. Everett**, b. 12 Dec 1867, d. 16 Jun 1966  
**Stinson, W. Elmond**, b. 17 Dec 1874, d. 22 Sep 1950  
**Stone, Lucille Coley**, b. 1908, d. 2000  
**Stoner, Cheryl Jane**, b. 17 Jan 1958, d. 1 May 1990  
**Strickland, Charles Eric, Sr.**, b. 17 Feb 1893, d. 13 Dec 1967, "Father"  
**Strickland, Frances C.**, b. 31 Jul 1913, d. 19 Apr 1933  
**Strickland, Ruby Wood**, b. 11 Jun 1923, d. 4 Sep 1998  
**Stroud, David**, b. 6 Jan 1922, d. 10 Jan 2001, USN WW2  
**Stuart, Amanda Leigh**, 15 Feb 1977  
**Stuart, Cora Betts**, b. 18 Aug 1866, d. 23 Sep 1909  
**Stuart, Etheline Lee**, b. 19 Apr 1916, d. 15 Jul 1998  
**Stuart, Harold Worth, Sr.**, b. 9 Mar 1916, d. 10 Aug 1998, US Postal Service  
**Stuart, Henrietta F.**, b. 17 Dec 1894, d. 3 Mar 1969  
**Stuart, Infant**, no date, dau. o. Cora & Franklin Stuart  
**Stuart, John Wayne**, b. 1951, d. 1953, Bryan FH  
**Stuart, Joseph Wayne**, b. 1918, d. 1996, FH  
**Stuart, Joyce Wayne**, b. 1942, d. 1950, Bryan FH  
**Stuart, Raymond Franklin**, b. 12 Feb 1913, d. 30 Aug 1913  
**Stuart, Stella S.**, b. 26 Jan 1880, d. 4 May 1967  
**Stuart, W. Clarence**, b. 3 May 1891, d. 8 Jun 1959  
**Stuart, William Franklin**, b. 11 Dec 1863, d. 7 Aug 1917  
**Sturling, F.D.**, b. 24 Nov 1879, d. 15 Jul 1964  
**Sturling, Margaret E.**, b. 26 Jul 1915, d. 5 Aug 1981  
**Talley, Arthur R., Sr.**, b. 18 Jun 1897, d. 17 Apr 1992  
**Talley, Bettie H.**, b. 1863, d. 1938  
**Talley, Bobbie Griffin**, b. 29 Dec 1930, d. 28 Jun 1995  
**Talley, Clara Mildred**, b. 4 Jun 1907, d. 1 Nov 1990  
**Talley, Dora N.**, b. 28 Feb 1883, d. 9 Jan 1919  
**Talley, Edward G.**, b. 9 Nov 1905, d. 25 Apr 1944

**Talley, Gay Harriett**, b. 9 Feb 1941, d. 18 Jun 1951  
**Talley, Henry M.**, b. 1861, d. 1931  
**Talley, Henry Milton, Jr.**, b. 17 Jul 1900, d. 3 Jul 1932  
**Talley, Infant**, b./d. 11 May 1927, dau. o. Mr./Mrs. A. R. Talley  
**Talley, J. Maynard**, b. 20 Nov 1903, d. 15 Apr 1994  
**Talley, Jessie T.**, b. 13 May 1902, d. 22 Oct 1974  
**Talley, Lucille M.**, b. 22 Apr 1903, d. 4 Dec 1975  
**Talley, Margie Beck**, b. 17 Jul 1903, d. 30 Jun 1975  
**Talley, O. Cicero**, b. 22 Feb 1871, d. 2 Mar 1951  
**Talley, Pearl Watson**, b. 27 Oct 1914, d. 19 Feb 1998  
**Talley, Robert Earle**, b. 17 Feb 1902, d. 22 May 1925  
**Talley, Royal B. "Roy"**, b. 26 Jun 1894, d. 25 Nov 1966  
**Talley, William M. "Bill"**, b. 1890, d. 1964  
**Tally, Emma L.**, b. 1863, d. 1956  
**Tally, James L.**, b. 1865, d. 1956  
**Tally, Sarah H.**, b. 5 Aug 1870, d. 3 Oct 1911, w.o. W.P. Tally  
**Tally, W.P.**, b. 16 Oct 1857, d. 8 Jul 1925  
**Tapper, Beulah Irene**, b. 21 Jul 1900, d. 29 Jan 1997  
**Tapper, Carl Eric**, b. 16 Feb 1899, d. 9 Dec 2000  
**Taylor, Beatrice Ransdell**, b. 18 Jun 1918, d. 2 Mar 1972  
**Temple, Barbara Ann**, b. 20 Mar 1948, d. 15 Oct 1949  
**Thomas, Bennie A.**, b. 11 Aug 1919, d. 20 Sep 1955, Veteran of WW2  
 Awarded 2 bronze stars and a purple heart  
**Thomas, Myrtle Barbour**, b. 17 May 1920, d. 7 Apr 1996, w. o. Bennie  
 Thomas  
**Thompson, Albert W.**, b. 1859, d. 1939  
**Thompson, Nancy Helen**, b. 1864, d. 1926  
**Tilley, A. Horace**, b. 22 Aug 1924, d. 24 Dec 1944, NC Cpl 1467 ORD MAM Co  
 AVN WW2  
**Tilley, A. Lee, Jr.**, b. 1915, d. 1993  
**Tilley, A. Lee, Sr.**, b. 1866, d. 1941  
**Tilley, A. M.**, b. 1912, d. 1955  
**Tilley, Alva H.**, b. 30 Jul 1895, d. 10 May 1948, Pfc HD Co 113 Fld Arty WW1  
**Tilley, Alvin A.**, b. 30 Jul 1895, d. 9 Jun 1964  
**Tilley, Alvin Roy**, b. 9 Sep 1946, d. 17 Sep 1946  
**Tilley, Analphus Earl**, b. 15 Aug 1906, d. 16 Dec 1914  
**Tilley, Annie Jones Suggs**, b. 1889, d. 1961  
**Tilley, Conrad Judson**, b. 1896, d. 1948  
**Tilley, Inez Stephenson**, b. 23 Apr 1897, d. 16 Feb 1971, w. o. Alvin A. Tilley  
**Tilley, Joel Carlton**, b. 1891, d. 1973  
**Tilley, Luther Lee**, b. 1894, d. 1973  
**Tilley, Lyda M.**, b. 1898, d. 1984  
**Tilley, Mattie Perry**, b. 1889, d. 1972, w. o. Victor Tilley  
**Tilley, Nettie Veazey**, b. 1870, d. 1948, w. o. A. Lee Tilley, Sr.  
**Tilley, Nina Brickhouse**, b. 1903, d. 1997  
**Tilley, Ola Bradley**, b. 1895, d. 1948  
**Tilley, Victor Otis, Sr.**, b. 1889, d. 1956  
**Tobey, Frank D.**, b. 1901, d. 1986  
**Tobey, Ida Sue**, b. 1907, d. 1995  
**Trevor, Gerald John**, b. 1928, d. 2002, USN  
**Tudor, D. H.**, b. 27 May 1910, d. 17 Jun 1995  
**Tudor, Mary R. "Becky"**, b. 5 May 1941, d. 31 May 1955  
**Tudor, Mary Ruth Williams**, b. 12 Sep 1910, d. 17 Jan 1977, w. o. D. H.  
 Tudor

**Tunstall, Charles G.**, b. 7 Jul 1873, d. 2 Jun 1953  
**Tunstall, Florence**, b. 25 Nov 1875, d. 18 Auf 1959  
**Tutwiler, H. Curtis**, b. 7 Oct 1887, d. 7 Jan 1958  
**Tutwiler, Jessie Lane Jones**, b. 15 Oct 1888, d. 21 Feb 1979  
**Tyler, William E.**, b. 7 May 1962, d. 25 Jan 1997  
**Upchurch, Linda T.**, b. 4 Sep 1943, d. 8 May 2001  
**Utle, Calvin Stuart**, b. 25 Jul 1926, d. 3 May 1932, s.o. E.B./Olice W. Utle  
**Utle, Eleanor Rowland**, b. 23 Sep 1840, d. 22 Jul 1930  
**Utle, Emeline Rowland**, b. 20 Apr 1839, d. 27 Jun 1907  
**Utle, Everette Barrett**, b. 4 Jul 1880, d. 12 Jul 1940  
**Utle, Gabriel**, b. 29 Sep 1826, d. 15 Aug 1863, CSA \*  
**Utle, Henry Wails**, b. 1902, d. 1903, s.o. J.H./Mary Ida Utle  
**Utle, Hepsie Lane**, b. 21 Apr 1925, d. 21 Sep 1998, dau. o. E.B./Olice Utle  
**Utle, Infant**, b./d. 1895, dau. o. J.H./Mary Ida Utle  
**Utle, J.H.**, b. 29 Mar 1863, d. 24 May 1926  
**Utle, Jeanette Ann**, b. 30 Apr 1866, d. 23 May 1927  
**Utle, Leonard William**, b. 23 Feb 1869, d. 7 Jun 1870  
**Utle, Mary Ida**, b. 9 June 1873, d. 8 Jun 1954  
**Utle, Moses C.**, b. 28 Jul 1831, d. 26 Jan 1903  
**Utle, Nancy R.**, b. 13 Jan 1855, d. 7 Dec 1934 \*  
**Utle, Olice Wood**, b. 25 Sep 1887, d. 10 Mar 1980  
**Utle, Sarah Stuart**, b. 12 Nov 1823, d. 16 Mar 1899, w.o. Gabriel Utle \*  
**Utle, Warren K.,Dr.**, b. 2 Oct 1921, d. 31 Dec 1991, s.o. Olice W./E. Barrett  
 Utle  
**Utle, William**, b. 5 Sep 1828, d. 10 Jul 1893  
**Vaughan, James Leonard**, b. 3 Sep 1897, d. 2 Sep 1989  
**Wagstaff, Cecil T.**, b. 18 Oct 1911, d. 10 Aug 1963  
**Wagstaff, Clarence G.**, b. 31 Jul 1904, d. 17 Sep 1997  
**Wagstaff, Fannie K.**, b. 1881, d. 1968  
**Wagstaff, Luceil**, b. 25 Nov 1914, d. 20 Jul 1940  
**Wagstaff, Pat H.**, b. 1879, d. 1967  
**Wagstaff, Ruth W.**, b. 12 Dec 1912, d. 5 May 1993  
**Wagstaff, Zack G.**, b. 13 May 1934, d. 19 Sep 1954, NC Pvt QM Corps  
**Wall, Johnny F.**, b. 7 Jun 1947, d. 7 Jun 2001  
**Wall, Linda R.**, b. 19 Jan 1948, d. ?  
**Walters, Ernest**, b. 6 Feb 1880, d. 24 Feb 1936  
**Walters, Johnnie D.**, b. 15 Mar 1906, d. 6 Apr 1968  
**Walters, Lacy Wayne**, b. 14 Apr 1930, d. 25 Aug 1998  
**Walters, Robert**, b. 29 Nov 1882, d. 12 Nov 1926  
**Walters, Allie**, b. 17 Dec 1882, d. 15 Nov 1940  
**Warren, Jean Lawrence**, b. 23 May 1926, d. 2 Apr 1973  
**Weathers, Hurley R.**, b. 6 Aug 1893, d. 20 Mar 1971, NC Sgt Co K 322 Inf  
 WW1  
**Weathers, James A.**, b. 26 Jul 1943, d. 6 Oct 1952  
**Weathers, Kathleen B.**, b. 26 Jul 1903, d. 1 Feb 1975  
**Weathers, Larry P.**, b. 6 Feb 1948, d. 29 Mar 1950  
**Weathers, Sallie B.**, b. 14 Aug 1920, d. 21 Aug 1965  
**Weaver, Hettie Segraves**, b. 1 Feb 1877, d. ?, w. o. William Weaver  
**Weavers, William Neal**, b. 19 Dec 1862, d. 31 Dec 1936  
**Wedding, William "Doc"**, b. 5 Jun 1924, d. 3 Sep 2001  
**Weddon, Florida Taddy**, b. 1851, d. 1942  
**Weeks, Danny**, b./d. 1952, s. o. Dennis/Mavis Weeks  
**Wells, Arthur D.**, b. 18 Feb 1894, d. 17 Nov 1971, Virginia Sgt Co B 510  
 Engineers WW1

**Wells, H.T.**, b. 17 Sep 1926, d. 20 May 1942  
**Wells, Lector Keith**, b. 21 Mar 1901, d. 7 Nov 1989  
**White, J.H., "Jake"**, b. 15 Apr 1916, d. ?  
**White, Mary Emma D.**, b. 9 Oct 1918, d. 24 Jun 1998  
**White, Pauline**, b. 1927, d. 2001, Thomas FH  
**White, Pearlie H.**, b. 1 Aug 1906, d. 27 Dec 1994  
**White, Willie H.**, b. 1938, d. 2000, Thomas FH  
**Whitted, Truett Ervin**, b./d. 2 Dec 1947, s. o. Alvis/Hattie P. Fish Whitted  
**Wilbon, A. Judson**, b. 8 Dec 1894, d. 1 Nov 1953  
**Wilbon, Etna Stinson**, b. 1864, d. 1929  
**Wilbon, Eva Catherine**, b. 19 Feb 1894, d. 24 Aug 1965, dau. o. Etna/S. Gaston Wilbon  
**Wilbon, Janie Jones**, b. 4 Oct 1896, d. 12 Feb 1952, w. o. A. Judson Wilbon  
**Wilbon, Joseph W.**, b. 1872, d. 1937  
**Wilbon, S. Gaston**, b. 1858, d. 1934  
**Wilborn, D.H.**, b. 3 Apr 1818, d. 7 Jan 1905  
**Wilborn, L.E.**, b. 1862, d. 1927  
**Wilkerson Henry Charles**, b. 5 Jul 1925, d. 13 Aug 1972  
**Wilkerson, Alice C.**, b. 4 Jul 1882, d. 15 Nov 1962  
**Wilkerson, Archie T.**, b. 22 May 1877, d. 15 Apr 1938  
**Wilkerson, C. Wenstead**, b. 31 Aug 1906, d. 6 Jan 1948  
**Wilkerson, Doris Moore**, b. 28 Nov 1927, d. 19 Jan 1982  
**Wilkerson, Emma Mae**, b. 18 Sep 1907, d. 17 Jan 1936, w. o. Rufus Wilkerson  
  
**Wilkerson, Henry Earl**, b. 28 Nov 1899, d. 19 May 1965  
**Wilkerson, Henry L.**, b. 25 Sep 1873, d. 18 Jun 1943  
**Wilkerson, James O.**, b. 29 Nov 1902, d. 18 Nov 1966, Florida Pvt US Army WW2  
**Wilkerson, James R.**, b. 22 Nov 1852, d. 19 Aug 1921  
**Wilkerson, James W.**, b. 19 Nov 1882, d. 16 Nov 1935  
**Wilkerson, Laura Ann**, b. 28 Aug 1885, d. 30 Jul 1960  
**Wilkerson, Mary A.**, b. 11 May 1878, d. 6 Apr 1935  
**Wilkerson, Oriole Tunstall**, b. 13 Jan 1904, d. 22 Apr 1982  
**Wilkerson, Rufus C.**, b. 6 Jan 1900, d. 14 Nov 1977  
**Wilkerson, Willis A.**, b. 22 Nov 1908, d. 13 Feb 1916, s. o. A.T./ A.P. Wilkerson  
**Williams, Bailey Barrett**, b. 22 Aug 1897, d. 10 Jul 1973  
**Williams, Bailey Carter**, b. 3 Jun 1923, d. 18 Dec 2002, Ssgt USMC WW2  
**Williams, Cleve Jones**, b. 18 Jun 1900, d. 29 Oct 1984  
**Williams, G. Rainey**, b. 21 Nov 1898, d. 20 Feb 1958  
**Williams, Harriet Hill**, b. ?, d. 12 May 1937  
**Williams, Helen Thompson**, b. 2 Jun 1905, d. 7 Jun 1984  
**Williams, Infant**, b. 12 Mar 1930, d. 15 Mar 1930, dau. o. B.B./ Cleve Williams  
**Williams, Infant**, b. 21 May 1926, d. 24 May 1926, dau. o. B.B./ Cleve Williams  
**Williams, Joseph Speed**, b. ?, d. 9 Oct 1940  
**Williams, Nannie B.**, b. 15 Nov 1892, d. 14 Dec 1975  
**Wilson, Bertha Partin**, b. 13 Sep 1892, d. 26 Nov 1978  
**Wilson, Effie D.**, b. 16 Oct 1892, d. 7 Mar 1963  
**Wilson, James J. "Jim"**, b. 6 Mar 1893, d. 14 Dec 1971  
**Wilson, Lucian Eugene**, b. 27 Sep 1929, d. 2 Oct 1982, US Army Korea Viet Nam  
**Wilson, Thomas J.**, 24 Oct 1934, NC Pfc US Army  
**Womack, Annie M.**, b. 23 Aug 1911, d. 3 Feb 1986

**Womack, W. Preston**, b. 17 Aug 1913, d. 9 Mar 1982  
**Womble, Alice Coats**, b. 7 May 1917, d. 19 Dec 1989  
**Womble, Beulah D.**, b. 7 Dec 1894, d. 19 Oct 1992  
**Womble, Infant**, b./d. 1935, s.o. J.B. & Bulah D. Womble  
**Womble, Jarvis B., Jr.**, b. 26 Sep 1918, d. 13 Jan 1997  
**Womble, Jarvis B.**, b. 13 Aug 1884, d. 6 Nov 1961  
**Wood, Annie G.**, b. 1892, d. 1971  
**Wood, Coy C.**, b. 1 Sep 1919, d. 29 Dec 1988, "Papa"  
**Wood, Lester Thomas**, b. 5 Aug 1927, d. 15 May 1989, USMC Korea  
**Wood, Nancy Rozelle**, b. 26 Feb 1943, d. 20 Mar 1943  
**Wood, T. H.**, b. 6 Jun 1873, d. 9 Apr 1951  
**Wood, Viola T.**, b. 3 Sep 1917, d. ?, "Grandma"  
**Wortham, David Lee**, b. 25 Sep 1929, d. 21 Feb 2001  
**Wortham, Mary Ann**, b. 16 Apr 1934, d.?, "Bill" & "Mary" inscribed in the center of stone shared by David & Mary Ann Wortham  
**Wrenn, Mary Wilmoth**, b. 7 Aug 1915, d. 1 Oct 1972  
**Wrenn, William Parker, II**, b. 12 Dec 1917, d. 12 Dec 1963  
**Wright, Beadie F.**, b. 12 Mar 1884, d. 10 Dec 1976  
**Wright, Charles R.**, b. 6 Jul 1881, d. 2 Jun 1955  
**Wright, Lenna Fuquay**, b. 21 Sep 1879, d. 21 Jun 1931, w. o. Charles Wright  
**Wright, Stephen G.**, b. 4 May 1884, d. 24 Apr 1950  
**Wright, Viola R. Horner**, b. 23 Dec 1888, d. 25 Nov 1943  
**Yancey, Grace McCullers**, b. 9 Oct 1894, d. 25 Mar 1974  
**Yancey, Sam Allen, Jr.**, b. 13 Dec 1920, d. 25 Sep 1976, Sgt. US Army  
**Yancey, Sam Allen**, b. 7 Feb 1898, d. 1 Jan 1970  
**Yates, Harold A.**, b. 11 Jul 1931, d. 25 Jan 1981

#### More North Carolina Genealogy Records:

- **North Carolina Marriage Bonds, 1741-1868**
- **North Carolina Marriage Collection, 1741-2000**
- **North Carolina Death Collection, 1908-1996**
- **North Carolina Birth Index, 1800-2000**
- **North Carolina Census, 1790-1890**
- **State Census of North Carolina, 1784-1787**
- **North Carolina Taxpayers, 1701-1786**
- **North Carolina Will Abstracts, 1660-1790**



[Home](#) > [United States](#) > [North Carolina](#) > [Wake](#) > [Wake Chapel Gardens](#) > **Misc:**

## Wake Chapel Christian Church Memorial Gardens Middle Creek Township, Wake County, North Carolina

Contributed by Shirley Olson [[shirley32olson@yahoo.com](mailto:shirley32olson@yahoo.com)].

A FH marker next to Lula Adams, no name or date, small angel stone  
a grave next to Jack B. Duke with only "NC Pvt" inscribed  
a grave alongside "NC Pvt" with unreadable FH marker  
a small rough stone w. unreadable FH marker in Talley plot  
2 small stones next to Eakes, no inscriptions  
an infant's grave in Stevens plot, no inscription  
3 unmarked infant's graves in the Barney B. & Mollie E. Fish plot  
3 unmarked infant's graves next to Cindy Fuquay  
\* indicates graves relocated from Utlely-Nash Cem. to this location  
a grave next to George Sauls with "Unknown" inscribed on the stone, no dates  
R. A. Ellen, ?? next to Nancy Langdon

### More North Carolina Genealogy Records:

- [North Carolina Marriage Bonds, 1741-1868](#)
- [North Carolina Marriage Collection, 1741-2000](#)
- [North Carolina Death Collection, 1908-1996](#)
- [North Carolina Birth Index, 1800-2000](#)
- [North Carolina Census, 1790-1890](#)
- [State Census of North Carolina, 1784-1787](#)
- [North Carolina Taxpayers, 1701-1786](#)
- [North Carolina Will Abstracts, 1660-1790](#)



# Interment.net

Cemetery Transcription  
Library

[What's New](#) | [Search Records](#) | [Browse Cemeteries](#) | [Publish Transcription](#) | [Cemetery Blog](#) | [Partners & Links](#)

[Home](#) > [United States](#) > [North Carolina](#) > [Wake](#) > [Saint Augusta Cemetery](#)

## Saint Augusta Cemetery Wake County, North Carolina

Judd Pkwy SE, Fuquay Varina NC

Lat: 35° 34' 22"N, Lon: 78° 47' 35"W  
Middle Creek Twp.



[Click photo to enlarge](#)

Contributed by Shirley Olson, Jun 18, 2004 [[shirley32olson@yahoo.com](mailto:shirley32olson@yahoo.com)]. Total records = 102.

From the intersection of Hwy. 401 South & Judd Parkway's South East entrance, take Judd Parkway abt. 1.1 mi. to a dirt road on the right side of the road, just past Phillips Dr. and before crossing Angier Rd. There may be a chain across the road and you may have to walk in.

The cemetery contains abt. 1.5 acres and it is hidden from view. A dirt road with a chain at the entrance is visible from the Judd Pkwy. After you follow the road for abt. 1/10 mi. a block structure comes into view containing discards, and next to it there is a place to park. It is a grassy cemetery, pleasant looking but not well cared for. Many unmarked graves, sunken monuments, and sunken graves.

The owner of the cemetery as recorded in the Wake Co. Real Estate records as Saint Augusta Church, which is located on Bridge St., Fuquay Varina. I would like to thank Leon McLeod Jr., great great grandson of Bettie & David Spain and grandson of Mary & Rayvon McLeod for perservering in his assistance in finding this once rural, hidden cemetery, that is still hidden, though no longer very rural.

Transcribed from the existing monuments and readable funeral home markers, by Shirley Olson on Jun 16, 2004.

- Shirley Olson

**Bizzell, Ezekiel**, b. 12 Mar 1934, d. 21 May 1965, NC Sp3 US Army  
**Brandon, Predessa A.**, b. 3 Aug 1921, d. 21 May 1960  
**Brown, Henrietta**, b. 2 May 1909, d. 27 Dec 1965  
**Brown, James A.**, b. 12 Nov 1926, d. 7 Aug 1974, STM 1 USN  
**Brown, Mary Margaret**, b. 15 Feb 1931, d. 10 Feb 1960  
**Brown, Richard**, b. 1914, d. 7 Jan 1963  
**Bullock, Alex**, b. 10 Dec 1917, d. 14 Jul 1972, brother

**Bullock, George C.**, b. 17 Dec 1911, d. 10 May 1974  
**Bullock, Walter**, b. 26 Sep 1879, d. 7 Feb 1953  
**Bush, Annie Grace**, b. 13 Nov 1920, d. 2 Apr 2000  
**Bush, James, Jr.**, b. 1925, d. 1998, Albright FH  
**Canaday, George**, b. 1902, d. 1978  
**Cofield, Lester Lorenzo, Sr.**, b. 16 Mar 1919, d. 1 Mar 1991  
**Daymon, George**, b. 19 Jan 1900, d. 27 Jun 1965  
**Daymon, George**, b. 1968, d. 1978, Haywood FH  
**Daymon, Joseph L.**, b. 5 Nov 1955, d. 18 Jul 1986  
**Garner, Helen**, b. 1913, d. 2002, Trice FH  
**Garner, Ida D.**, b. 1879, d. 1945  
**Garner, Lonnie G.**, b. 1871, d. 19??  
**Garrett, Eddie L.**, b. 11 May 1893, d. 26 Sep 1967  
**Garrett, Lue B., Mrs.**, b. 14 Oct 1898, d. 26 Dec 1965  
**Garrett, Sarah**, b. 1929, d. 2000  
**Gilchrist, John R.**, b. 10 Sep 1904, d. 20 Jan 1986  
**Gilchrist, Laugenia**, b. 1905, d. 1997  
**Gist, Florie M.**, b. 1 Aug 1919, d. 21 Dec 1964  
**Gist, Russell**, b. 5 Dec 1955, d. 22 Mar 1972  
**Givens, Hattie**, b. 1 Nov 1906, d. 22 Dec 1968, w. o. James H. Givens  
**Grisham, Bertha**, b. 1913, d. 2000, Trice FH  
**Harvis, Margaret A.**, b. 5 Aug 1947, d. 10 Jun 1970  
**Heggie, Larry Darnell**, b. 3 Feb 1954, d. 15 Mar 1975, A1c USAF Viet Nam  
**Heggie, Leroy**, b. 1919, d. 1982, Pvt US Army WW 2  
**Johnson, June**, /b> d. Jun ??, mostly unreadable  
**Johnson, Thomas**, b. 1927, d. 2000, Trice FH  
**Jones, Alice M.**, b. 1940, d. 1983  
**Jones, Walter**, b. 1920, d. 1995, Haywood FH  
**Lassiter, William L.**, b. 1919, d. 1973  
**Lewis, Paul**, b. 17 Apr 1916, d. 26 Oct 1967  
**Lipscomb, John**, b. 15 Aug 1906, d. 14 May 1979  
**Lyon, Clarence L.**, b. 13 Apr 1924, d. 25 Jul 1968, Pfc US Army WW 2  
**Lyon, Logan A.**, b. 22 Dec 1919, d. 19 Dec 1964, NC Pfc Co A 143 CML Mortar Bn WW 2  
**Lyon, Norman Manuel**, b. 2 Nov 1921, d. 17 Oct 1958, NC Sgt US Army WW 2  
**Massey, Mack**, b. 17 Dec 1909, d. 9 Sep 1964  
**May, Jessica R.**, b. 1930, d. 1982  
**McCapers, Mozetta**, b. 13 Feb 1926, d. 22 Aug 1964, dau. o. Dalton & Bessie McLeod  
**McCullers, Needham**, b. 23 Jun 1923, d. 20 Dec 1941, NC Pvt 413 Port Co TC WW 2  
**McKeiver, Dorothy**, b. 1957, d. 2004, Trice FH  
**McKoy, Marshall**, b. 1913, d. 1980  
**McKoy, Veatrice**, b. 1915, d. 1998, Trice FH  
**McLean, Minnie Mae**, b. 26 Nov 1922, d. 17 Dec 1974  
**McLeod, Bessie**, /b> d. 1949, w. o. Dalton McLeod  
**McLeod, Dalton**, /b> d. 1953  
**McLeod, Mary T. B.**, b. 19 Jun 1912, d. 14 Oct 1947, w. o. Rayvon McLeod  
**McLeod, Rayvon**, b. 1914, d. 2001, s. o. Bessie & Dalton McLeod, Trice FH  
**McNeil, Martha M.**, b. 1932, d. 1977  
**McNeil, Ulysses**, b. 1 Jan 1927, d. 9 Apr 1981, USAF WW 2  
**McNeil, Veronda**, b. 1 Mar 1968, d. 23 Jun 2001  
**McNeill, Cora Lee, Ms.**, b. 1933, d. 1961  
**McNeill, Ora L.**, b. 1900, d. 1983

**Moody, Alberta D.**, b. 11 Oct 1926, d. 4 Jan 1975  
**Moore, Gussie, Mrs.**, b. 12 Oct 1901, d. 18 Jun 1972  
**Moore, Lela T.**, /b> died 16 Aug 1965  
**Morgan, Blannie L.**, b. 15 Jul 1888, d. 22 Jun 1967, F3 USN WW 1  
**Newkirk, Cedric Lee**, b. 20 Aug 1968, d. 29 Aug 1968  
**Patterson, Lissi**, /b> d. 15 Jun 1946  
**Pennington, Nolie**, b. 21 Mar 1913, d. 15 Jan 1970  
**Prince, James L.**, b. 1922, d. 1979, Cpl. US Army WW 2  
**Prince, Mamie J.**, b. 12 Oct 1894, d. 6 Aug 1957  
**Raines, Annie P.**, b. 3 Aug 1900, d. 14 Sep 1972  
**Raines, David Fulton**, b. 24 Jul 1924, d. 21 Jan 1967  
**Raines, David W.**, b. 5 Apr 1896, d. 24 Aug 1973  
**Raines, Earl Lee**, b. 13 May 1927, d. 23 Aug 1965, Florida Cpl 615 Base Unit AAF WW 2  
**Rochelle, Peter Isaiah**, b. 1933, d. 1993, USAF  
**Sanford, Haywood J.**, b. 18 Mar 1918, d. 22 Jan 1956, NC Cpl 3675 QM Truck Co WW 2  
**Scott, Elizabeth, Mrs.**, b. 1950, d. 2004, Albright FH  
**Scott, Mattie Lee**, b. 25 Nov 1900, d. 4 Nov 1954  
**Scott, Narvell**, b. 17 Jan 1942, d. 20 Mar 1973  
**Scott, Owen Leslie**, b. 15 Oct 1926, d. 19 Mar 1977, ST 3 USN WW 2  
**Scott, Owen Leslie**, b. 16 Oct 1891, d. 14 Feb 1959  
**Smith, Lular**, b. 5 Jun 1888, d. 30 Oct 1963  
**Spain, Alvies**, b. 23 May 1889, d. 22 Sep 1965, s. o. David & Bettie Spain  
**Spain, Bettie J.**, b. 7 Jan 1865, d. 9 May 1958, w. o. David Spain  
**Spain, D. H.**, b. no dates, hand made stone (David)  
**Spain, William H.**, b. 1888, d. 1978, s. o. David & Bettie Spain, headstone at the foot of Martha M. McNeil grave  
**Spain, Willie**, b. 21 Sep 1906, d. 11 Aug 1971  
**Speed, Viola H.**, b. 30 Aug 1905, d. 17 Jan 1961  
**Staton, James**, b. 1914, d. 2003, Albright FH  
**Stephens, Edith**, b. 1909, d. 2001, Trice FH  
**Stephens, James**, b. 1925, d. 2000, Trice FH  
**Stephens, Victoria Hallie**, b. 23 Sep 1907, d. 10 Sep 1984  
**Stone, Jewel Denise**, b. 19 Aug 1961, d. 12 Jun 1982  
**Stubbs, James Paul**, b. 25 Apr 1924, d. 26 Jul 1965, STM 1 USMC Res WW 2  
**Thorpe, James H.**, b. 4 Aug 1904, d. 27 Jan 1960  
**Thorpe, William**, b. 7 Aug 1911, d. 20 Aug 1970  
**Utley, Arthur**, /b> no dates  
**Van Hook, Rilla T.**, b. Oct 1887, d. Jun 1966  
**Ward, G. W.**, b. broken, unreadable, d. 8 Jul 1963  
**Ward, George W.**, b. 29 Oct 1879, d. 8 Jul 1963  
**Ward, Victoria H.**, b. 28 Dec 1888, d. 4 Nov 1979  
**Williams, Christine H.**, b. 1932, d. 1981  
**Wilson, Robert**, b. 1954, d. 1997, Trice FH  
**Womble, Amos**, b. 25 Dec 1895, d. 1 Dec 1965  
**Womble, Betty**, /b> d. 22 Jul 1966, age 106

## Misc:

2 unmarked graves next to Rayvon McLeod  
 1 unmarked next to Lissi Patterson  
 1 unmarked grave next to James Prince  
 unmarked grave next to Hattie Givens  
 unreadable next to Viola Speed

unmarked grave  
unreadable marker next to Haywood Sanford  
unreadable broken marker next to Mamie Prince  
unreadable marker next to Alex Bullock  
slab covered grave, no name, dates  
cement block marks a grave next to Edith Stephens  
small grave w. slab, no dates, no name  
Bricks mark a grave next to William Thorpe  
Unmarked grave by Betty Womble  
A sunken grave with no names or dates next to Clarence Lyon  
broken unreadable stone next to James Stubbs

### More North Carolina Genealogy Records:

- [North Carolina Marriage Bonds, 1741-1868](#)
- [North Carolina Marriage Collection, 1741-2000](#)
- [North Carolina Death Collection, 1908-1996](#)
- [North Carolina Birth Index, 1800-2000](#)
- [North Carolina Census, 1790-1890](#)
- [State Census of North Carolina, 1784-1787](#)
- [North Carolina Taxpayers, 1701-1786](#)
- [North Carolina Will Abstracts, 1660-1790](#)

Copyright © 1997-2007, Interment.net | [Privacy Policy](#) | [Terms of Use](#) | [Contact Us](#)

# Interment.net

Cemetery Transcription  
Library

[What's New](#) | [Search Records](#) | [Browse Cemeteries](#) | [Publish Transcription](#) | [Cemetery Blog](#) | [Partners & Links](#)

[Home](#) > [United States](#) > [North Carolina](#) > [Wake](#) > **Smith-Sexton Cemetery**

## Smith-Sexton Cemetery Wake County, North Carolina

Hwy. 401 and Purfoy Rd.  
Fuquay Varina NC

Lat: 35°39'45"N, Lon: 78°41'52"W

Contributed by Shirley Olson, Aug 31, 2002  
[[shirley32olson@yahoo.com](mailto:shirley32olson@yahoo.com)]. Total records = 10.

This is a small fenced private cemetery no longer in use, located on the corner of a shopping center, very close to a Comfort Inn Motel.

I surveyed this cemetery on Aug 30, 2002.

- Shirley Olson

**Sexton, Bertie May**, b. 5 May 1897, d. 30 Jun 1958  
**Sexton, Lena E.**, b. 14 Sep 1868, d. 1 Jun 1959  
**Sexton, Rex E.**, b. 21 Sep 1891, d. 16 Jul 1916  
**Sexton, Rufus R.**, b. 25 Jul 1865, d. 16 Jul 1904  
**Sexton, Semon**, b. 21 Jan 1899, d. 6 Jun 1912, s.o. Rufus & Lena Sexton  
**Smith, Alvin J.**, b. 2 Sep 1838, d. 10 Jul 1890  
**Smith, Dayton**, b. s.o. Alvin J. & Sarah J. Smith  
**Smith, Infant**, s.o. Alvin J. & Sarah J. Smith  
**Smith, Lizzie**, b. 27 Sep 1877, d. 25 Dec 1886, dau. o. Alvin J. & Sarah J. Smith  
**Smith, Sarah J.**, b. 10 Mar 1839, d. 14 Oct 1884



[Click photo to enlarge](#)



[Click photo to enlarge](#)

### More North Carolina Genealogy Records:

- [North Carolina Marriage Bonds, 1741-1868](#)
- [North Carolina Marriage Collection, 1741-2000](#)
- [North Carolina Death Collection, 1908-1996](#)
- [North Carolina Birth Index, 1800-2000](#)
- [North Carolina Census, 1790-1890](#)

# Interment.net

Cemetery Transcription  
Library

[What's New](#) | [Search Records](#) | [Browse Cemeteries](#) | [Publish Transcription](#) | [Cemetery Blog](#) | [Partners & Links](#)

[Home](#) > [United States](#) > [North Carolina](#) > [Wake](#) > [Partin Family Cemetery](#)

## Partin Family Cemetery Fuquay Varina, Wake County, North Carolina



[Click photo to enlarge](#)

Lat: 35° 34' 01"N, Lon: 78° 43' 24"W  
Middle Creek Twp.

Contributed by Shirley Olson, Jun 29, 2005 [[shirley32olson@yahoo.com](mailto:shirley32olson@yahoo.com)]. Total records = 6.

From Hwy. # 42 East, go south on Walter Myatt Rd. (SR 2756) for 2 miles. Turn right onto Buck Rowland Rd. (SR 2757) and almost immediately turn right onto Nell's Way, a dirt road in a trailer community. About 200 ft. ahead, a cemetery is visible.

I visited the remnants of this family cemetery and recorded what was visible through the courtesy of Mr. Julian Pearce and Ms. Virginia Monday, whose record of the vandalized headstones is posted below. There is no owner of record of the cemetery which was included in a land sale in 1939. There are no plans for any future burials.

I have marked the headstones that I viewed with a star \*. The other headstones have been broken beyond repair and the cemetery is overgrown. A block wall that once surrounded the cemetery is damaged.

I transcribed from all existing headstones & records on Jun 12, 2005.

- *Shirley Olson*

**Partin, Adolphus Lane**, b. 1 Dec 1872, d. 23 May 1930 \*

**Partin, Angeline Smith**, b. 31 Oct 1833, d. 25 Dec 1913, w. o. Joseph Henry Partin

**Partin, Chelina May**, b. 2 Apr 1892, d. 16 Jun 1907, dau. o. Julius David Partin & Joanna Alice Stokes, gr. dau. o Joseph & Angeline Partin

**Partin, Infants**, b./d. unknown, Twin children of Myrtice Matthews Partin & Carlton David Partin, died shortly after birth

**Partin, Joseph Henry**, b. 23 May 1838, d. 23 Aug 1906, broken \*

**Partin, Kittie B.**, b. 16 Mar 1883, d. 14 Aug 1916, w. o. Adolphus Partin \*

[More North Carolina Genealogy Records:](#)

# Interment.net

Cemetery Transcription  
Library

[What's New](#) | [Search Records](#) | [Browse Cemeteries](#) | [Publish Transcription](#) | [Cemetery Blog](#) | [Partners & Links](#)

[Home](#) > [United States](#) > [North Carolina](#) > [Wake](#) > [Jones Family Cemetery](#)

## Jones Family Cemetery Wake County, North Carolina

Academy St. W., Fuquay-Varina NC

Lat: 35° 34' 56"N, Lon: 78° 48' 35"W  
Middle Creek Twp.



[Click photo to enlarge](#)

Contributed by Shirley Olson, Jun 18, 2004 [[shirley32olson@yahoo.com](mailto:shirley32olson@yahoo.com)]. Total records = 30.

From the intersection of Hwy. 401, (N. Main St.), and Judd Pkwy., (SR 2768), in Fuquay-Varina, go 1.6 mi. south on N. Main St. to the intersection of Hwy. 401 and Hwy. 42 (Academy St.) and turn west (right) on to Hwy. 42. Go .4 mi. to Bridge St., which intersects from the right. The Jones Soccer Field is visible on your right. On the left side of Hwy. 42, across from the Soccer Field, accessed by a dirt road, and set back several hundred feet, is the cemetery.

This is a private family cemetery of the Jones family, on private property and may only be accessed or viewed with the permission of the owner. The cemetery is located on a land grant dating back to 1790, (date supplied by Mr. Warren Jones) deeded to Etheldred Jones, a veteran of the Revolutionary War who served as a Captain in the North Carolina Militia, and has been in continuous ownership by Jones family descendants since. Mr. Warren Jones walked through the cemetery with me and graciously defined the relationships.

Surrounded by ancient oaks and cedars, the cemetery is neatly kept and well cared for. There is room for more family burials.

Transcribed from tombstones by Shirley Olson on Jun 12, 2004.

- Shirley Olson

**Esquivel, Rachel Victoria**, b. 14 May 1989, d. 19 Jun 1989, our beloved daughter

**Fish, Ellen J.**, b. 1889, d. 1973, dau. o. Hattie & Barney A. Jones

**Fish, Elmo C.**, b. 1886, d. 1962

**Fish, Elmo Clifton, Jr.**, b. 14 Feb 1915, d. 4 Jan 1982, Pvt US Army WW2

**Fisher, Infant**, b/d 1952, s. o. Mr. & Mrs. E. C. Fisher

**Hilliard, Amos**, no dates, husband of Virginia Hilliard

**Hilliard, Gladys Lee**, no dates, "from Aunt Allie"

**Hilliard, Virginia J.**, 28 ?? 1972, age 70, Sugg FH  
**Jones, Agnes F. Ray**, b. 1910, d. 1952  
**Jones, Andrew**, b. 1834, d. 1916, s. o. John Anderson Jones, CSA  
**Jones, Barney A.**, b. 10 May 1853, d. 16 Jun 1907  
**Jones, Barney Lee, Jr.**, b. 1920, d. ??  
**Jones, Barney Lee**, b. 30 Jun 1894, d. 29 Mar 1921, s. o. Barney A. & Hattie P. Jones  
**Jones, Bealie A.**, b. 1879, d. 1900, "To my brother", "by Callie H."  
**Jones, Eva B.**, b. 15 Dec 1903, d. 19 Sep 1998  
**Jones, Florence E.**, b. 1861, d. 1935, "To my mother", "by Callie H."  
**Jones, Hattie Parker**, b. 10 May 1863, d. 7 Jan 1945, w. o. Barney A. Jones  
**Jones, Jesse W. S.**, b. 9 Mar 1903, d. 25 Oct 1970, s. o. Hattie & Barney A. Jones  
**Jones, John Anderson**, no dates on unpolished stone, not engraved because of religious convictions  
**Jones, Marjorie Curtis**, b. 1919, d. 1999  
**Jones, Martha**, d. 1854, diptheria epidemic  
**Jones, Sarah Betts**, no dates on unpolished stone, not engraved because of religious convictions  
**Jones, Unnamed**, d. 1854, diptheria epidemic, husband o. Martha Jones  
**Jones, William A.**, b. 1855, d. 1933, "To my daddy", "by Callie H."  
**Jones, Wyle**, b. 1839, d. 1907, s. o. John Anderson Jones, CSA Reg  
**Ragsdale, Mamie Jones**, b. 31 Jul 1887, d. 2 Jan 1951, w. o. W. S. Ragsdale, dau. o. Barney A. & Hattie Jones  
**Ragsdale, William Smith**, b. 27 Sep 1882, d. 23 Jun 1952  
**Walton, Claborne Otis**, b. 11 Jun 1922, d. 22 Apr 1990, Tec 5 US Army, WW2  
**Walton, Cornelia Jones**, b. 11 Feb 1884, d. 30 Oct 1967, "Ma"  
**Walton, Unnamed**, no dates, w. o. Claborne Walton

### More North Carolina Genealogy Records:

- [North Carolina Marriage Bonds, 1741-1868](#)
- [North Carolina Marriage Collection, 1741-2000](#)
- [North Carolina Death Collection, 1908-1996](#)
- [North Carolina Birth Index, 1800-2000](#)
- [North Carolina Census, 1790-1890](#)
- [State Census of North Carolina, 1784-1787](#)
- [North Carolina Taxpayers, 1701-1786](#)
- [North Carolina Will Abstracts, 1660-1790](#)



## Hilltop Free Will Baptist Cemetery Wake County, North Carolina

10100 Fayetteville Rd.  
Fuquay Varina NC 27526

Lat: 35° 37' 45"N, Lon: 78° 43' 07"W

Contributed by Shirley Olson, Feb 26, 2002, last edited Jan 19, 2007  
[shirley32olson@yahoo.com]. Total records = 11.

Directions: Hwy. 401 south (Fayetteville Rd.) to Umstead Rd.,  
Fuquay Varina, approximately 2 mi. south of Wake Technical  
College. The church and cemetery are on the west side of the road.



[Click photo to enlarge](#)



[Click photo to enlarge](#)

This cemetery is the property of and maintained by the Hilltop FWB Church of  
Fuquay Varina NC.

About a dozen graves on the sweeping front lawn of the church. Total land in  
front is about 2 acres with plenty of room for more burials.

NOTE: Since I surveyed this cemetery, the Hilltop Free Will Baptist Church, in  
Fuquay Varina, Wake Co., NC, has built a new church and put the old church on  
the market. The graves that were located in front of the old church were moved  
by Suggs Funeral Home, Fuquay Varina, NC, in November of 2006 to other  
locations which are shown below.

I walked the cemetery and recorded the inscriptions on 17 Jul 2002.

- *Shirley Olson*

**Andrews, Brenda Beaman**, b. 21 May 1948, d. 21 Feb 1997, re-interred at  
Montlawn Memorial Park  
**Bevan, Kimberly "Mischa"**, b. 30 Sep 1972, d. 5 Jan 1991, re-interred in Oak  
Grove Cemetery  
**Huff, John Garland**, b. 6 Feb 1918, d. 24 Mar 1999, re-interred in Greenlawn  
Cemetery  
**Huff, Mary Matthews**, b. 16 Sep 1920, d. ????, re-interred in Greenlawn  
Cemetery  
**King, William Chad**, b./d. 1978, re-interred in Greenlawn Cemetery  
**Knott, William B.**, b. 10 Sep 1925, d. 27 Aug 1996, USN, WW2, re-interred in  
Hayes Chapel Christian Church Cemetery  
**Lee, Rosalind V. "Ginger"**, b. 17 Dec 1953, d. 18 Jan 1991, re-interred in  
Greenlawn Cemetery  
**Massey, Shannon Rose**, b. 1984, d. 1990, re-interred in Greenlawn Cemetery  
**Stancil, Cora**, b. 7 Aug 1949, d. 22 May 1987, re-interred in Greenlawn  
Cemetery  
**Stancil, Vester Lane Sr.**, b. 22 Jul 1944, d. 12 Apr 1991, Sp4 US Army, Viet  
Nam, re-interred in Greenlawn Cemetery  
**Williams, Alfred**, b. 15 Jul 1932, d. 19 May 1990, Sfc US Army, Korea, Viet  
Nam, re-interred in Greenlawn Cemetery

Cemetery addresses:

Montlawn Memorial Park, 2911 S. Wilmington St., Raleigh, Wake Co., NC  
Oak Grove Cemetery, Arlington, Georgia  
Greenlawn Cemetery, 1621-23 N. Broad St., Fuquay Varina, Wake Co., NC  
Hayes Chapel Christian Church Cemetery, 315 E. Garner Rd., Garner, Wake Co.,  
NC

## Adams Cemetery Wake County, North Carolina

Hwy. 55, at the line btwn Fuquay Varina & Holly Springs NC

Lat: 35°37'33"N, Lon: 78°49'18"W

Contributed by Shirley Olson, Mar 12, 2002  
[shirley32olson@yahoo.com]. Total records = 27.

From the south side of Raleigh take beltline exit # 298 (Hwys. 70, 50, 401) (South Saunders St). Stay on 401 S. to Fuquay Varina, about 10 miles. Turn right at the traffic light onto Hwy. 55 West ( towards Holly Springs, Apex and Durham) and go 2-3 miles. Next to a pony ranch, on the left side of the road, is this tidy little cemetery.

A family cemetery, well cared for, no longer in use.

I surveyed this cemetery on Mar. 8, 2002.

- Shirley Olson

**Adams, Annie Lee**, b. 6 Jul 1866, d. 16 Mar 1940  
**Adams, Archie**, b. 10 Apr 1807, d. 1 Aug 1885  
**Adams, Arelia Ruth**, b. 24 Dec 1907, d. 12 Apr 1985  
**Adams, Blondza B.**, b. 1901, d. 1902  
**Adams, Clarence Leonidas**, b. 27 Jun 1893, d. 6 May 1956  
**Adams, Clyde M.**, b. 13 Jun 1897, d. 19 May 1936, NC Pvt US Army  
**Adams, Elizabeth A.**, b. 17 Oct 1807, d. 7 Aug 1885  
**Adams, Elizabeth Northcutt**, b. 9 Sep 1900, d. 27 Sep 1960  
**Adams, Floyd A.**, b. 19 Dec 1888, d. 4 Mar 1915  
**Adams, Georgia May**, b. 20 Dec 1890, d. 15 Dec 1979  
**Adams, Hazel Clair, (sister)**, b. 24 May 1903, d. 23 Sep 1989  
**Adams, James**, b. 23 Jan 1805, d. 7 Nov 1885  
**Adams, Mamie L.**, b. 1885, d. 1886  
**Adams, Richard L.**, b. 23 Nov 1858, d. 24 Dec 1937  
**Adams, Roy V.**, b. 1887, d. 1888  
**Brown, Henry**, b. ????, d. Jul 1849  
**Brown, Lucy**, b. ????, d. Aug 1841  
**Burt, Alfred C.**, b. 8 Apr 1855, d. 13 Sep 1930  
**Burt, Alice Adams**, b. 13 Sep 1853, d. 6 May 1929  
**Burt, Annie Laurie**, b. 27 May 1888, d. 5 Mar 1980  
**Burt, Mary W.**, b. 7 Aug 1881, d. 22 Jan 1913  
**Burt, W. H.**, b. 1828, d. 7 Aug 1921, age 93  
**McAdams, Gleason**, b. 1900, d. 1903  
**Montgomery, Elizabeth Norris**, b. 30 Jun 1865, d. 16 Sep 1914, dau. of Jesse A. & Amy Adams, wife of Dr. Samuel L. Montgomery  
**Norris, Amy A.**, b. 24 Jul 1834, d. 16 Aug 1872, wife of J.A. Norris, dau. Of E. & J. Adams  
**Norris, Julian J.**, b. 28 Aug 1867, d. 9 Aug 1868, son of A.A. & J.A. Norris  
**Norris, Mary F.**, b./d. 29 May 1862, dau. of A.A. & J.A. Norris

There are a number of rough hewn stones, unmarked but set firmly in place, may be markers for farm workers

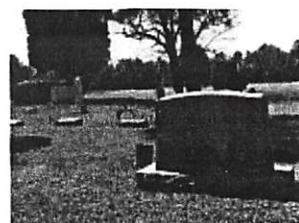

Click photo to enlarge



Click photo to enlarge