

HOLLIMAN / HOLLEMAN / HOLLYMAN FAMILY

4 JAN 2015 - Glenn N. Holliman & his Holliman Group

△ **From:** Glenn Holliman <glennhistory@gmail.com>
△△ **To:** Jeanette Stewart <jeanetteholimanstewart@yahoo.com>; Tina Peddie
△△ <desabla1@yahoo.com>; Lynn & Verna Holliman <lholliman@suddenlink.net>; Joseph
△△ Parker <parkerjg635@yahoo.com>; Glenda Norris <gnorris@bcbsal.org>; Allen
△△ Holleman <allen.holleman@gmail.com>; Denice Goff <mdgoff@wireddog.com>; Bob
△ Hollyman-Mawson <bobhmawson@yahoo.co.uk>; Lindsay Holliman
△△ <lindsholli@gmail.com>; Ron Holliman <autiger1973@gmail.com>; Mike Holliman
<lynmi@aol.com>

Sent: Sunday, January 4, 2015 7:45 AM

Subject: Fwd: Enrollment document 30 Dec 2014

ALLEN = JOSEPH ^A ALLEN
HOLLEMAN, JR

All, here is more information on Phil's site. He has presented a comprehensive business plan! I like the financial strength he envisions and what he is trying to do captures my fondest dreams for perpetuating our collective histories and materials.

I would be quick to say that no one should feel intimidated by a contribution schedule. It is well understood that we all are in different parts of our lives and have varying demands on our finances.

Setting aside costs, is this something we should pursue. Please study and let me know your thoughts. Thanks in advance for your attention.

Glenn

Note: Profiles are being made for each of these
9 Holliman / Holleman Collaborators and
they are being coded for the Holleman
Family in my Address System.

Note - on 10 JAN 2014 Glenn N. Holliman said
How well ? in his Group

HOLLEMAN FAMILY

19 JUN 2018 - Re Enrolling the
Holleman Family in the Allied
Families Program - RFA notes

The JUN 10 & 11, 2018 emails between
show interactions with or pertaining to
ALLEN HOLLEMAN, STALEY SMITH, TERESA
CHURCHILL, KELLY HANCOCK, ROSALYN
HANCOCK re the enrollment.

I talked to Staley on 19 JUN 2018 and
he said Allen does not know Kelly but
he does and will follow up.

Subject: RE: [FWD: RE: Family History Progress]

From: "S Smith" <staleysmith@mindspring.com>

Date: Mon, Jun 11, 2018 8:41 am

To: <phil@upchurchstory.com>, "Allen-OM-5-Y-7 Holleman" <allen.holleman@gmail.com>

Cc: "Jay Buck" <jay.buck@alliedfamilies.org>

Cousins Phil and Allen,

I have a second cousin in the Holleman tree, her name is Kelly Hancock Sigmond. Allen- you would connect her as Rosalyn's daughter. You might remember Rosalyn at the national Holleman convention in IOW County VA a couple of years ago. At any rate Kelly put together a written update of Aaron "Bud" Holleman's sub clan about 10 years ago. I was thinking if Kelly has the time, maybe she could take a lead role in helping us with Allied Families Holleman family enrollment.

Thanks,

Staley

From: phil@upchurchstory.com <phil@upchurchstory.com>

Sent: Sunday, June 10, 2018 12:42 PM

To: Allen-OM-5-Y-7 Holleman <allen.holleman@gmail.com>; Staley-MU-OM-S-4-5-6-7-8 Smith <staleysmith@mindspring.com>

Cc: Jay Buck <jay.buck@alliedfamilies.org>

Subject: [FWD: RE: Family History Progress]

Hi Allen and Staley---

Note that Teresa Churchill is a very productive Allied Families Cooperator---at present on the Nathan Upchurch, I Family of which she is a member. This is to alert you about her Holleman heritage and her offer to help.

Staley, I take note of the fact that in our recent chat you emphasized your Holleman heritage.

Along the way I hope more Holleman descendants will pitch in. Right now the key is to get the Holleman narrative on our website so as to have the family enrolled.

Success is around the corner.

Cheers~

Phil Upchurch, Founder, Allied Families.

HOLLEMAN FAMILY

Print | Close Window

①

D

Subject: W H Holleman
From: Kenn L Hicks <mirror_surfer@yahoo.com>
Date: Sun, Sep 07, 2014 8:46 pm
To: "allen.holleman@gmail.com" <allen.holleman@gmail.com>
Cc: Phil Upchurch <phil@upchurchstory.com>

Attach: whholl1.JPG 1
whholl2.JPG 2
whholl3.JPG 3
whholl4.JPG 4
whholl5.JPG 5
whholl6.JPG 6
whholl7.JPG 7
whholl8.JPG 8
whholl9.JPG 9
whholl10.JPG 10
whholl11.JPG 11
whholl12.JPG 12
whholl13.JPG 13
wmholl.JPG 14
wwholl.JPG 15

D1 → DIS proof in HOLLEMAN FILE
IN CASE EVER NEED THERE. HERE
KENN L. HICKS IS TRYING TO BE
HELPFUL RE THE WM HENRY
HOLLEMAN WHO WAS A BUSINESS
ASSOCIATE OF WM CLAYTON U, I
& NTS STL WM GEORGE U
RPU 8 JUN 2015

I don't know how this particular W H Holleman fits into the Family scheme, but have located a number of potential considerations, and a couple of exceptions (but familiar ones to me).

W W Holleman is listed, brother of Wyatt, and father of Charlie Johnson Holleman, one of the many Apex area names.

W M Holleman is listed, as a Durham resident, born about 1900

The others, all W H (variations of Holleman) may fit into something useful, as they were born in North Carolina, but moved to Tennessee, Arkansas or Kentucky... one almost needs another family member to sort this one out. The whholleman and whholleman2 files are a listing and dates for deed activity in Wake County.

Maybe something here is useful, but I'm not really familiar with this particular Family beyond the scope of my recent venture with Joseph, Joel and Wyatt.

K

Copyright © 2003-2014. All rights reserved.

Name: W H Holleman

Event Type: Census

Event Year: 1900

Event Place: Cardon & Kentucky Townships, White, Arkansas, United States

Gender: Male

Age: 58

Marital Status: Married

Race: White

Race (Original): W

Relationship to Head of Household: Head

Relationship to Head of Household (Original): Head

Years Married: 28

Birth Date: Nov 1842

Birthplace: North Carolina

Marriage Year (Estimated): 1872

Father's Birthplace: Virginia

Mother's Birthplace: Maryland



D1

Household	Role	Gender	Age	Birthplace
W H Holleman	Head	M	58	North Carolina
Nancy E Holleman	Wife	F	56	Kentucky
Jeff L Holleman	Son	M	24	Arkansas
Lanora Holleman	Daughter-in-law	F	18	Arkansas

District: **140** , Sheet Number and Letter: **10A** , Household ID: **184** , Line Number: **37** , Affiliate Name: **The U.S. National Archives and Records Administration (NARA)** , Affiliate Publication Number: **T623** , GS Film Number: **1240079** , Digital Folder Number: **004119774** , Image Number: **00818**



W. H. Holloman in entry for Fred Holloman and Laura Holloman North Carolina, Marriages, 1759-1979

3

1732

Attach to Family Tree

COPY | PRINT | SOURCE BOX | SHARE

Name: Fred Holloman
 Birth Date: 1892
 Age: 38
 Spouse's Name: Laura Holloman
 Spouse's Birth Date: 1891
 Spouse's Age: 39
 Event Date: 04 Apr 1930
 Event Place: Micro, Johnston, N. C.



Search collection

Father's Name: W. H. Holloman

Mother's Name: Leney Holloman

Spouse's Father's Name: A. E. Daughtry

Spouse's Mother's Name: Edna Daughtry

Race: White

Spouse's Race: White

Indexing Project (Batch) Number: **M86833-9**, System Origin: **North Carolina-EASy**, GS Film number: **540297**,
Reference ID: **CN-250**



W.H. Holloman in entry for John Wm. Holloman and Hattie V. Jordan
 North Carolina, Marriages, 1759-1979

4

D43

Attach to Family Tree

COPY | PRINT | SOURCE BOX ▾ | SHARE ▾

Name: John Wm. Holloman
 Birth Date: 1884
 Age: 23
 Spouse's Name: Hattie V. Jordan
 Spouse's Birth Date: 1891
 Spouse's Age: 16
 Event Date: 18 Sep 1907
 Event Place: Beulah, Johnston, North Carolina



Search collection

Father's Name: W.H. Holloman
 Mother's Name: Liza Holloman
 Spouse's Father's Name: J.B. Jordan
 Spouse's Mother's Name: Mary Jordan
 Race: White
 Spouse's Race: White

Indexing Project (Batch) Number: **M86831-1**, System Origin: **North Carolina-EASy**, GS Film number: **540292**

Name: W H Hollomon

5

D 54

Event Type: Census

Event Year: 1880

Event Place: Winton, Hertford, North Carolina, United States

Gender: Male

Age: 33

Marital Status: Married

Race: White

Race (Original): W

Occupation: Farmer

Relationship to Head of Household: Self

Relationship to Head of Household (Original): Self

Birth Year (Estimated): 1847

Birthplace: North Carolina, United States

Father's Birthplace: North Carolina, United States

Mother's Birthplace: North Carolina, United States

Affiliate Name: The U.S. National Archives and Records Administration (NARA)

Affiliate Publication Number: T9

Affiliate Film Number: 0968

Household	Role	Gender	Age	Birthplace
W H Hollomon	Self	M	33	North Carolina, United States
S J Hollomon	Wife	F	32	North Carolina, United States
L W Hollomon	Son	M	10	North Carolina, United States
Albert Hollomon	Son	M	7	North Carolina, United States
M H Hollomon	Son	M	5	North Carolina, United States
E L Hollomon	Daughter	F	3	North Carolina, United States
Lily Hollomon	Daughter	F	0	North Carolina, United States
Sarah Fairless	Mother	F	56	North Carolina, United States

District: 71, Sheet Number and Letter: 464D, GS Film Number: 1254968, Digital Folder Number: 004243280, Image Number: 00164

Name: E.S. Holloman
Birth Date: 1887
Age: 21
Spouse's Name: Laura Daughtry
Spouse's Birth Date: 1892
Spouse's Age: 16
Event Date: 20 Feb 1908
Event Place: Beulah, Johnston, North Carolina

6

D&S

Father's Name: W.H. Holloman

Mother's Name: Laney Holloman

Spouse's Father's Name: Aden Daughtry

Spouse's Mother's Name: Edna Daughtry

Race: White

Spouse's Race: White

Indexing Project (Batch) Number: **M86831-1**, System Origin: **North Carolina-EASy**, GS Film number: **540292**

Name: W H Holeman

Event Type: Census

Event Year: 1860

D 276

Event Place: The N Eastern Division, Wake, North Carolina, United States

Gender: Male

Age: 47

Race: White

Birth Year (Estimated): 1813

Birthplace: North Carolina

Page: 136

Affiliate Name: The U.S. National Archives and Records Administration (NARA)

Affiliate Publication Number: M653

Household	Role	Gender	Age	Birthplace
W H Holeman		M	47	North Carolina
Charity Holeman		F	60	

Household ID: **1108** , GS Film Number: **803916** , Digital Folder Number: **004237522** , Image Number: **00415**

HOLLOMAN

Name: W H Holloman

Event Type: Census

Event Year: 1870

Event Place: Tennessee, United States

D-87

Gender: Male

Age: 47

Race: White

Race (Original): W

Birth Year (Estimated): 1822-1823

Birthplace: North Carolina

Page Number: 11

Household	Role	Gender	Age	Birthplace
W H Holloman		M	47	North Carolina
Sarah J Holloman		F	45	Tennessee
John T Holloman		M	23	Tennessee
James C Holloman		M	21	Tennessee
Joseph J Holloman		M	19	Tennessee
Zada Holloman		F	17	Tennessee
Jasper F Holloman		M	14	Tennessee
Newton Holloman		M	13	Tennessee
Margaret Holloman		F	11	Tennessee
Willie J Holloman		F	8	Tennessee
Albert S J Holloman		M	4	Tennessee
Alice Holloman		F	1	Tennessee
Minerva Gibson		F	36	Tennessee
Mattie L Gibson		F	1	Tennessee

Household ID: **80**, Line Number: **19**, Affiliate Name: **The U.S. National Archives and Records Administration (NARA)**, Affiliate Publication Number: **M593**, GS Film number: **000553051**, Digital Folder Number: **004275518**
 Page Number: **00356**



W H Holaman

United States Census, 1870

⑨

D98

[Attach to Family Tree](#)

[COPY](#) | [PRINT](#) | [SOURCE BOX](#) ▼ | [SHARE](#) ▼

Name: W H Holaman

Event Type: Census

Event Year: 1870

Event Place: Arkansas, United States

Gender: Male

Age: 29

Race: White

Race (Original): W

Birth Year (Estimated): 1840-1841

Birthplace: North Carolina

Page Number: 2

Household	Role	Gender	Age	Birthplace
W H Holaman		M	29	North Carolina
Chauky A Holaman		F	21	Tennessee
Alice Holaman		F	3	Arkansas
James H Holaman		M	1	Arkansas

Household ID: **15**, Line Number: **32**, Affiliate Name: **The U.S. National Archives and Records Administration (NARA)**, Affiliate Publication Number: **M593**, GS Film number: **000545553**, Digital Folder Number: **004259269**
 Image Number: **00187**

Name: W H Holiman

Event Type: Census

Event Year: 1860

Event Place: Kentucky Town, White, Arkansas, United States

Gender: Male

Age: 18

Race: White

Birth Year (Estimated): 1842

Birthplace: N. C.

Page: 133

Affiliate Name: The U.S. National Archives and Records Administration (NARA)

Affiliate Publication Number: M653

(10)

D 109

Household	Role	Gender	Age	Birthplace
H Holiman		M	47	Va
E Holiman		F	47	N. C.
M A Holiman		F	23	N. C.
J M Holiman		M	21	N. C.
C Holiman		F	19	N. C.
W H Holiman		M	18	N. C.
M S Holiman		F	16	N. C.
M E Holiman		F	14	N. C.
N H Holiman		F	9	N. C.
A J Holiman		M	2	N. C.

Household ID: **946**, GS Film Number: **803052**, Digital Folder Number: **004211311**, Image Number: **00487**

Name: W H Holloman

Event Type: Census

Event Year: 1860

Event Place: Civil District No 8, Obion, Tennessee, United States

Gender: Male

Age: 36

Race: White

Race (Original): [Blank]

Birth Year (Estimated): 1824

Birthplace: North Carolina

Page: 3

Affiliate Name: The U.S. National Archives and Records Administration (NARA)

Affiliate Publication Number: M653

D.H. 10

Household	Role	Gender	Age	Birthplace
W H Holloman		M	36	North Carolina
Sarah J Holloman		F	52	Tennessee
John T Holloman		M	13	Tennessee
James L Holloman		M	11	Tennessee
Joseph J Holloman		M	8	Tennessee
Minerva Holloman		F	7	Tennessee
Selina Holloman		F	5	Tennessee
Jasper F Holloman		M	3	Tennessee
George M Holloman		M	2	Tennessee

Household ID: **15**, GS Film Number: **805267**, Digital Folder Number: **004297409**, Image Number: **00193**



William H. Holleman in entry for Lassie Green Holleman Sr.

North Carolina, Deaths and Burials, 1898-1994

Attach to Family Tree

12

D/2-11

COPY | PRINT | SOURCE BOX ▼ | SHARE ▼

Name: Lassie Green Holleman Sr.
 Gender: Male
 Burial Date: 21 Sep 1956
 Burial Place: Durham, N.C.
 Death Date: 19 Sep 1956
 Death Place: Durham, Durham, North Carolina
 Age: 72
 Birth Date: 30 Aug 1884
 Birthplace: Wake County, N.C.
 Occupation: Merchant
 Race: White
 Marital Status: Married
 Spouse's Name: Cornie Utley Holleman
 Father's Name: William H. Holleman
 Mother's Name: Quinetta Seagroves



Search coll

Indexing Project (Batch) Number: **B01533-3** , System Origin: **North Carolina-EASy** , GS Film number: **1927388** ,
 Reference ID: **v 22B cn 22592**

16

D 17 12

Residents of Dwelling House 174 in Lower Boon Hill District or Township during the 1900 Census

ID	Family	Dwelling	Name	Age	Sex	Race	Birthplace	Relationship	Occupation	Comments
121	177	174	Hollomon, Marshall	38	Male	White	NC	Head	Farmer	
122	177	174	Hollomon, Elizer A.	23	Female	White	NC	Wife		
123	177	174	Hollomon, Ida Z.	11	Female	White	NC	Daughter		
124	177	174	Hollomon, Martha L.	8	Female	White	NC	Daughter		
125	177	174	Hollomon, William L.	7	Male	White	NC	Son		
126	177	174	Hollomon, Sophia C.	5	Female	White	NC	Daughter		
127	177	174	Hollomon, Minnie B.	2	Female	White	NC	Daughter		

D 14



D/L 17

Members of Family Number 203 in Selma/Smithfield P.O. District or Township during the 1870 Census

	Name	Age	Sex	Race	Birthplace	Family Num	Occupation
1120	Holloman, William	50	Male	White	NC	203	Farmer
1121	Holloman, Caroline	46	Female	White	NC	203	
1122	Holloman, John R.	18	Male	White	NC	203	
1123	Holloman, Sarah A.	17	Female	White	NC	203	
1124	Holloman, William H.	15	Male	White	NC	203	
1125	Holloman, James R.	13	Male	White	NC	203	
1126	Holloman, Nannie	10	Female	White	NC	203	
1127	Holloman, Marshal	8	Male	White	NC	203	
1128	Holloman, Turner	6	Male	White	NC	203	



W.M. Holleman in entry for Cornelia Boothe

North Carolina, Deaths, 1931-1994

13

D 1935

Attach to Family Tree

COPY | PRINT | SOURCE BOX ▼ | SHARE ▼

Name:	Cornelia Boothe
Event Type:	Death
Event Date:	09 Jul 1935
Event Place:	Durham, Durham, North Carolina
Birth Year:	1856
Burial Date:	10 Jul 1935
Burial Place:	Holly Springs
Address:	203 Morris St.
Gender:	Female
Age:	79
Marital Status:	Widowed
Race (Original):	White
Occupation:	Domestic
Birth Date:	1856
Birthplace:	Wake, N.C.
<hr/>	
Father's Name:	W.M. Holleman
<hr/>	
Father's Birthplace:	Wake, N.C.
Mother's Name:	Jane Jones
Mother's Birthplace:	Wake, N.C.
Spouse's Name:	J.R. Boothe
Additional Relatives:	X

Reference ID: **DTH 1935 N Carolina** , GS Film number: **1943104**



W.W. Holleman in entry for Charlie Johnson Hollema

North Carolina, Deaths, 1931-1994

16

D 28 15

Attach to Family Tree

COPY | PRINT | SOURCE BOX ▼ | SHARE ▼

Name: Charlie Johnson Holleman
Event Type: Death
Event Date: 15 Nov 1960
Event Place: Cary, Wake, North Carolina
Birth Year: 1867
Burial Date: 17 Nov 1960
Burial Place: Cary, N.C.
Cemetery: Cary Cemetery
Residence Place: Cary, Wake, N.C.
Address: 302 S. Harrison
Gender: Male
Age: 93
Marital Status: Married
Race (Original): White
Occupation: Farming
Birth Date: 26 Sep 1867
Birthplace: Wake Co., N.C.

Father's Name: W.W. Holleman

Mother's Name: Martha Holleman

Spouse's Name: Pattie Penny Holleman

Additional Relatives: X

Reference ID: **v 34A cn 34113** , GS Film number: **1953159**

HOLLIMAN

HISTORY

①

The attached 9 pages provided via an email
to RTU dated 28 SEP 2014 from Allen Holliman



Holliman Family History

Photographs and articles regarding the ancestors and descendants of Christopher Holliman, Sr. (d 1691 Isle of Wight County, Virginia)

Total Pageviews



63,534

Follow by Email

Email address: Submit

[Home](#)

[The Contributors and the Sources](#)

[Holliman Records, A History of Some Official Docum...](#)

[The Walter O. Holliman Manuscripts and Research Materials](#)

[Samuel and James Grantson Holliman Records](#)

John Thomas Holliman House



Popular Posts



[Our Family's Colonial Era, 1607 - 1775, Part II](#)

In Search of Christopher

Holliman Sr.'s 17th Century Virginia Plantation by Glenn N. Holliman This is the second post of an on-going...



[Welcome Family!](#)

Important Notice: Since composing this article in

February 2010, additional

Showing posts with label **Allen Holleman**. [Show all posts](#)

WEDNESDAY, JULY 16, 2014

[Further Exploring Holleman History in Old Virginia \(and North Carolina\) Part 13](#)

by Glenn N. Holliman

I am happy to post another article by cousin Allen Holleman who continues to research and write of his ancestors, direct descendants of Christopher Holyman (1618-1691) who migrated from Bedford, Bedfordshire, England with his sister, Judith (b 1621), and made his home in Isle of Wight, Virginia. GNH

A Holleman Family leaves Virginia....

by descendant Allen Holleman, 4th great grandson of John Holleman (1766-??)

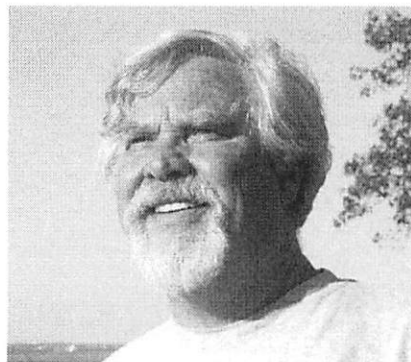

My previous article (May 3, 2014) was about **JESSE HOLLEMAN**, great-grandson of **CHRISTOPHER**

HOLLYMAN, and only briefly mentioned his nine sons and four daughters. While the daughters are important, the focus is on the boys as they carried the family name directly forward. We have very little to relate on four of them, and Glenn Holliman has given us so much knowledge on the second son Josiah, who with his children were a well regarded and successful family in Isle of Wight County, Virginia in colonial times, early America and even today. I will concentrate on the four sons who chose to migrate to North Carolina, leaving the legacy and property of 150 years and family behind. Why...?

JOHN HOLLEMAN, the eldest of Jesse and **Charity Cofer**

Holliman's sons was named for his grandfather and born 4 Feb 1766 in Newport Parish in western Isle of Wight County, VA on the family land by the Blackwater River. We don't know a lot about his early years but can surmise much just because he was the son of Jesse and much was expected of him being the firstborn.

He was schooled in the basics and could read and write and learned math as well. Most of his real-world education was from Jesse and seems to be mainly in farming, and 18th century land and farming economics. He doesn't seem to have taken up surveying, one of his father's professions. Yet we see he learned about land appraisal and trading. In 1796 he

research has failed to identify John Holyman (1572 - 165...



Our Family's
Colonial Era,
Part VI
Tobacco,
Slavery,
Democracy

and Our Family by Glenn N. Holliman If one analyzes the 17th Century Virginia economy carefully, it makes for ...

Blog Archive

Blog Archive ▾

Subscribe

Posts ▾

All Comments ▾

Labels

[A. Ecksford Holliman](#) [Agnes Holyman](#)
[Alabama](#) [Alfred William Holliman](#)
[Algenon Holleman](#) [Algernon Hardy](#)
[Holleman](#) [Algernon](#) [Sidney](#)
[Holleman](#) [Alice](#) [Holleman](#) [Alice](#)
[Holleman](#) [Alice](#) [Murphy](#) [Allen](#)
[Holleman](#) [Allen](#) [Holliman](#) [Anita](#)
[Duckworth](#) [Ann](#) [Bolevyn](#) [Ann](#) [Gray](#)
[Ann](#) [Holyman](#) [Anna](#) [Holyman](#) [Anne](#)
[Bolevyn](#) [Anne](#) [Elizabeth](#) [Baker](#) [Anne](#)
[Holliman](#) [Anne](#) [Holmes](#) [Anne](#)
[Holyman](#) [Anne](#) [Nicholson](#) [August](#)
[Holliman](#) [Augusta](#) [Holleman](#)
[Axum](#) [Holleman](#) [Barb](#) [Holliman](#)
[Beall](#) [Bessie](#) [Faircloth](#) [Beulah](#)
[Holliman](#) [Bill](#) [Holliman](#)
[Bishop](#) [Holliman](#) [Bishop](#)
[John](#) [Holyman](#) [Blackwater](#)
[River](#) [Blakeney](#) [Blue](#) [Boar](#) [Inn](#) [Bob](#)
[Hollyman-Mawson](#) [Bob](#)
[Hollyman-Mawson](#) [Jimmy](#) [Holliman](#)
[Brightwell](#) [Holliman](#) [Bryan](#) [Bryan](#)
[Payne](#) [Bryan](#) [Payne](#) [Christopher](#)
[Holliman](#) [Jr.](#) [Carol](#) [Stonham](#)
[Caroline](#) [Holleman](#) [Thomas](#)
[Caroline](#) [Stonham](#) [Caroline](#)
[Wallace](#) [Cooper](#) [Cecil](#) [Holliman](#)
[Cecil](#) [Rhodes](#) [Holliman](#) [Cecile](#)
[Holliman](#) [Youngblood](#) [Champion](#)
[Chapel](#) [Grove](#) [Cemetery](#) [Charity](#)
[Cofer](#) [Charles](#) [Baker](#) [Holliman](#)
[Charles](#) [Daniel](#) [Lucas](#) [Charles](#)
[Holliman](#) [Charles](#) [Lucas](#) [Sr.](#)
[Chester](#) [Bullock](#) [Christopher](#)
[Holliman](#) [Christopher](#) [Holliman](#) [Jr.](#)
[Christopher](#)

appraised the estate of his uncle, James Cofer.

About 1783 at age 17, he married **NANCY WOMBLE**, the daughter of Thomas and Rebecca Womble. It is most likely that in early marriage they lived with Jesse and Charity. Son **Axum** was born in 1784 and **Davis** in 1785. The family farm was well looked after but getting rather crowded, with other siblings. John inherited land from his grandfather **THOMAS COFER** in 1784, and he and Nancy likely moved there and farmed that until tobacco drained the soils of nutrients.

The original Virginia patent of Christopher Hollyman's original 1020 acres had been well divided by 1800, and there was not a lot of available farmland nearby. The Holleman boys, being adventurous sorts, needed to make their fortunes and futures as Christopher had done in leaving England for Virginia. North Carolina had become a draw for many, with a lot of available land and an emerging "civilization", especially in Wake County near the new state capital, Raleigh.

All eight of John and Nancy's children were born in Virginia and moved to North Carolina with them. That would have been after 1802 when the youngest, **Edwin** was born. Axum, the eldest, bought farmland from Mark Cook in 1804 and sold another parcel in 1807 both in Chatham County, NC. If he moved south with his family that would place them at least that early. Axum was an independent sort and may have moved first and influenced the others.

I can't place John in Wake County solidly until witnessing an 1810 land sale, where his son, Jeremiah bought farmland from Richard Levens. Generally, witnesses to legal transactions, such as deeds and wills, were substantial citizens - landowners, so he and his sons were well established there already.

Below, a North Carolina county map with Wake County in blue. Chatham County is just to the west. Johnston County bordering Wake is the historic home of another set of Hollimans, Samuel and James Grantson in the 18th Century. GNH



Between 1812 and 1848, John became quite a land trader as he is named on numerous deeds as buyer or seller. He also witnessed several deeds for others, and executor of several wills establishing that he was a respected and trusted citizen of the county.

John seems to have been a money lender also, and some loans did not go well as he had to take property in settlement of some debts. That may not have been all bad, but it must have been difficult to foreclose on friends and neighbors. We don't know how many of these there might have been as only the problem loans were recorded by the county. And we might think he wasn't particularly avaricious as he signed notes as security for others, promising to cover their debts. Again, only those that didn't go well were legally noted. Even though the debts were discharged by sale of property, it must have been a hassle to have to travel 25 miles to Raleigh -

4

Holliman Sr.
Christopher

Holyman Christopher
Holyman Sr. Christopher S.
Holliman Christopher Clark Church
of St. Andrew's Clevedon cordwainer
Corey Hollleman Cornelius
Holliman Cuddington
Cuddington Mill Curtis Cyndi
Barnett Cyril V. Taylor David
Jennings Davidson Davies Doris
Knox Dorothy Clark Holyman
Dr. Sidney A. Holleman Dr. Rhodes
Holliman E.C. Herrin Eddy Smith
Edward Holyman Edward Holyman
Edwards Edwin Holleman Egerton
Eleanor Hampden Elijah Holliman
Elizabeth Blakeney Elizabeth Bryant
Holliman Elizabeth Cook Elizabeth
Holyman Elizabeth Wright Elton
Holliman Emerson Eugene Gordon
Barlow Eva Evalina Blakeney Greene
Ezekiel Holliman Families:
Alexander Eaye Gardner Eaye
Garner Fayette Fayette County
Frank Holliman Fred Cooper free
persons of color George A. Holleman
George Holliman George Washington
Carver Gladys Holleman
Barlow Gladys Parker Glenda
Norris Glenda Norris Jeanette
Stewart Glenn Holliman
Grace Holyman Graves Gray Guyton
Gwaltney Hanna Hartwell House
Harvey Holliman Hawkins Helen C.
Rountree Helen Haverty King
Helena Poynard Hendrix Henry
VIII Herrin Holleman House
Holliman Holyman Holyman Farm
Howard Isaac Holliman Isabell
Holyman Isle of Wight Isle of
Wight Virginia James
Franklin Holliman James
Grantson Holliman James
Holyman James Holyman James
Monroe Holliman James Wilton
Holliman Jane Holyman Jayne
Holyman Jean Holliman Jeanette
Stewart Jerry Blakeney Jesse Cofer
Jesse Holleman Jesse Holliman
Jesse Holloman Jim Green Jim
Holliman Jim Mauld Jimmy
Holliman Joe Parker Joel
Holleman Joey Holliman John
Blakeney John E. Thomas John
Holleman John Holliman John
Hollyman John Holyman
John Purdy John Thomas
Holliman John Thomas Hollyman
John Thomas Holyman John Tyler
Jonathan Murphy Joseph Allen

much of the day by horse, and then deal with the legal issues.

Below, pioneer John Holleman of the early 19th Century would scarce recognize the metropolis known as the Carolina Research Triangle. Several millions live in the multi-county region which abounds in numerous universities and high tech services.

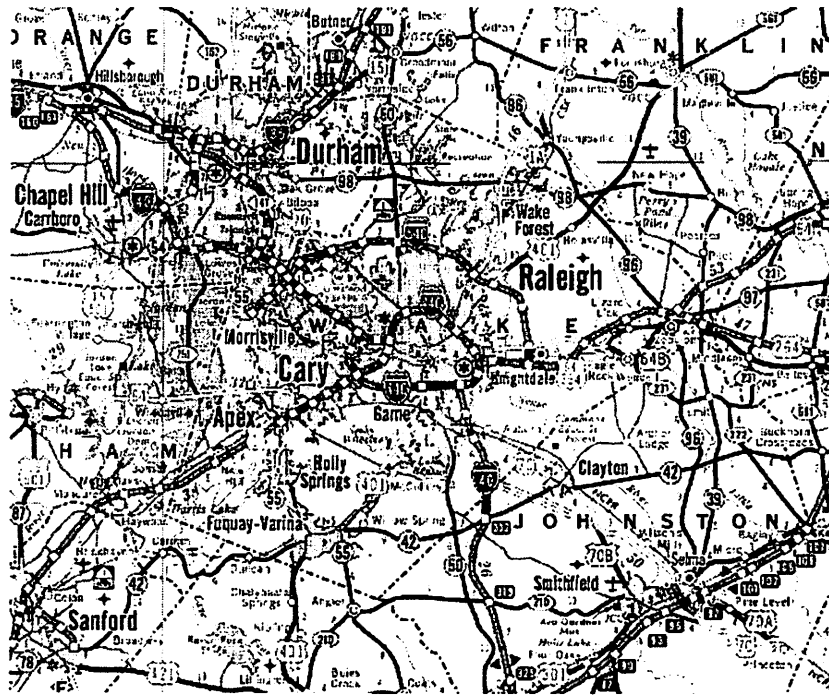

A Remarriage and Legal Troubles...

John's wife, NANCY WOMBLE was on the 1840 census but died before 1844 when he marries another NANCY, nee UTLEY. We don't know whether she was a spinster at 50 or had been married to an Utley but suspect the former as the bondsman was Hinton Utley. John would have been quite a catch to support her in her later years and he certainly needed a wife to cook and keep house for him. But, as we shall see, it may not have been a match made in heaven.

The last land sale I have for John is an important issue, even after he passes away in August 1850, as you will see as the history of my 4th GGF comes to a close. He was selling off properties and transferring land to his son, Edwin.

Wake County, NC, Deeds, Book 18: pp. 584-585:

10 Apr 1848.

John HOLLEMAN of Wake Co to **Edwin HOLLEMAN** of Wake Co for \$125, tract adj. Johnson Busbee, Allen Jones, Burwell Utley, containing 279-3/4 acres.

Signed: John HOLLEMAN

Witness: John Bennett

Many of us are familiar with an abbreviated abstract of the will of John Holleman, but it leaves out some wording that is significant and indicates some strained relationships, shown in italics.

Wake County, NC, Wills- Book 27:pp. 088-089:

Will of JOHN HOLLEMAN SR. of Wake Co, NC.

To beloved wife NANCY HOLLEMAN the interest of \$500, to be paid by executor during life tenure or widowhood then the \$500 to be divided among my heirs.

Holleman Joseph Bridger Joseph
 Holleman Joseph Howard
 Holleman Joseph Parker **Josiah**
Holleman Jr. Jr. Susan
 Holleman Brewer Judith Holman
Judith Holyman Karen
 Holliman King Charles II King
 Henry VIII Lenwood Holliman
 Leonard Holyman Lindsay
Holliman Linswood Holliman
 Long Crendon Lord William
 Blakeney Louise Holleman Lucas
 Luke Stansbery Lynn Holliman
 Madeleine Holliman Malinda Elmina
 Levisa Jane Johnson Holliman
 Mamie Luc Clemmons Bonner
 Manley Holliman Margaret Holliman
 Margaret House Holliman
Margaret Lee Marilyn Wilson
 Galvan Martha Jane Holliman
 Martha Jane Walker Holliman
 Mary Daly Herrin Mary Hasten Lucas
Mary Holyman Mary Polly Lucas
 Holliman Mary Shaw Holliman Mary
 Tudor Mary Tutor Maurine Holliman
 Mavis Williams **Maxine**
Wright Melissa Anthony Caine
 Mill Swamp Baptist Church
 Murlee Holliman Murphy Nancy
 Cattell Nancy Clark Nancy Utley
 Holleman Nancy Womble Nat Turner
 Nathaniel Bacon Newtonville
Norman Holliman O'Dell Oliver
 Cromwell Palestine Holliman Paul
 Bushe Peggy Cattell Penelia Gibson
 Holliman Peter Hollyman Peter
Smith Peter Wallenstein Phillip II
 Polly Lucas Pyle Queen Catherine
 Queen Elizabeth Raiford
 Brandon Ralph Holliman Reed
 Blakeney **Rhodes Holliman**
 Richard Hollyman Richard
 Holyman Robert Daly Robert
 Holliman Robert Holliman Robert
 Holyman Ron Holliman Ruby
 Burns Holliman Samuel
Holliman Samuel Walker Sandi
Royal Sarah Barlow Wright
 Sarah Hatch Sarah Hendry Scott
 Norris Sheila Wallace Cooper
 Shelia Brandon Sherington Silas
 Green Holliman Sipsey Sir Charles
 Rydy Somerset Sr. Sr. Joseph
 Holleman St. Nicolas Parish Susan
 Dunn Tammy Hunt The Family of
 Ulyss and Pearl Caine Holliman 19 16
 The Rt. Rev. John Holyman Thomas
 Ashcraft Thomas Blakeney Thomas
 Cox Thomas Cramner Thomas
 Cramner Thomas Cromwell
 Thomas Holleman Thomas
 Holliman Thomas Hollyman

Wife Nancy HOLLEMAN to have all of property she brought to my house when I married her.

It is my will and desire that my beloved wife NANCY HOLLEMAN have the interest of five hundred dollars as before named and what property she brought to my house as before named and no more. It is my will and desire that she have that much of my estate as her only shear (sic) in my estate in any way what ever=

To son JOHN HOLLEMAN \$1 as his only shear in any and all in any way whatever=

To lawful heirs of son Jeremiah HOLLEMAN dec'd. \$1 to be equally divided among them all and as there only shear in any and all of my estate in any way what ever=

Furthermore it is my will and desire that my executor herein after named shall sell all of my property consisting of land, negros and perishable property... and furthermore collect all debts due to me - and all the moneys arising from the sale of all my property...

to be equally divided among children whose names follow: AXUM HOLLEMAN, DAVIS HOLLEMAN, EDWIN HOLLEMAN, PEGGY BRIGHT, BETSY WILSON, NANCY DUPREE.

...appoint son Edwin HOLLEMAN executor.

13 Oct 1846.

Signed: JOHN

HOLLEMAN

Witnesses: R.M. Brown, John

Brummet

Proved August term 1850 by R.M. Brown and John Bennet

John died in August of 1850. Nancy, surely in a state of grief and confusion and inexperienced in legal matters, likely thinking she would be able to remain in the home and on the property she had shared with her husband and perhaps thinking she was to receive the \$500 stated, gave agreement of the will, by receipts to Edwin, son and executor.

Then finding the ugly facts: that the interest only of \$500 was not enough to live on and worse, she was not to remain in the house nor did she inherit any property. Beloved wife indeed? It was customary then for a widow to be granted a place to live for her life or widowhood - unless she remarried.

We can only speculate as to how and why the will was written this way. Was John so callus as to toss her out even after he was gone? Was she so difficult he just didn't care? Or did he just see her as a cook and housekeeper and no more? Was his mental state in his 80's such that he didn't realize how this would affect her? Or was he so influenced by his progeny - Edwin, in particular, as claimed? Or was this an inadvertent omission? We cannot know for sure but we can surmise, considering the very specific wording of the will. It was very direct.

After the realization that she had a problem, through a lawyer named Saunders, she filed suit against Edwin and the other heirs, in the Wake Court of Pleas and Quarter. Claiming that her husband had a personal property estate of "\$8000 or some such large amount" (a LOT of money in 1850) and asking for 1/3 of all the real property he "seized and possessed" further that "through some improper influence, left her without a home".

Pleas and Quarter was more of an administrative court handling relatively minor cases and staffed by Justices of the Peace. And a panel of three JP's twice considered this case, in Nov. 1850 and in 1851, decided that she was not entitled to additional properties but that she should be supported and twice awarded a years supply of household supplies and foods paid for by the estate.

Thomas Holman **Thomas Holyman** Thomas Holyman of Leigh Thomas Lee Thomas Leland Holliman Thomas Pittman Tina Peddie Tom Hughes Tom Vaughan Tommie Holliman Allen Tring Tyringham Hall Ulysses Selma Holliman Uriah Holliman Ursula Holyman Ursula Yates Lee VA Vena Holliman Virgil Bonner Virginia Vonceil Duckworth Wally Allen Walt Holliman **Walt O. Holliman** Walter Blakency **Walter O. Holliman** Walter O. Holliman Jeanette Stewart Warren C. Holliman **Warren Holliman** Weedon family William Bailey Holliman William Berkeley William Blakency William E. Caine William Gray William Holliman **William Hollyman** William Hollyman: Jonas Hollyman William Hollyman: Leonard Holyman **William Holyman** William Holyman: Edward Holyman **William Joseph Holleman** William Lee **Wilson Holleman** Windsor WWII Yrby

The lists of foods is informative in that it tells us what was normally available. Beef was not included although cattle were raised in North Carolina. Beef was more expensive, and chicken more common and cheaper.

Most was preserved by drying, smoking or salting. List of Nov. 1850: 2 barrels corn, 300 lbs. pork (most likely smoked or salted bacon or hams), 1 barrel flour, 20 lbs. coffee, 4 gallons molasses, 20 lbs. lard, pepper, spices and ginger, 1 bushel salt, 15 lbs. cotton, 5 lbs. wool, 10 lbs. butter, 2 gal. vinegar.

Again in 1851 the court awarded: 2 barrels corn, 200 lbs. bacon, 30 lbs. sugar, 25 lbs. coffee, 5 gallons molasses, 20 lbs. lard, 20 lbs. butter, 1 bushel salt, 4 gallons vinegar, pepper, spices and ginger, 15 bushels potatoes, 5 bushels Irish potatoes, a lot of vegetables. (I don't know if this meant a specified amount or grouping or just a whole bunch of vegetables.)

It is presumed that she went back to live with her Utley relatives, and we lose track of her. The other progeny went on to live their lives, and we have quite a lot of records on them

Next we'll examine the three other brothers of John who had moved to North Carolina....Allen Holleman, 2014

Have questions about Holliman family history? You are invited to join the Hollyman Email List at Hollyman-Subscribe@yahoogroups.com and the Hollyman Family Facebook Page located on Facebook at "Hollyman Family". Post your questions and perhaps one of the dozens Holyman cousins on the list will have an answer. For more information contact Tina Peddie at desabla1@yahoo.com, the list and Facebook manager for Hollyman (and all our various spellings!).

There is also a massive Ancestry.com Holyman and Associated Families Tree available for review. For an invitation to this collection of over 18,000 individuals, please write glennhistory@gmail.com.

Posted by Glenn N. Holliman at 10:55 AM [No comments:](#)
Labels: [Allen Holleman](#) , [Axum Holleman](#) , [Charity Cofer](#) , [Edwin Holleman](#) , [Jesse Holleman](#) , [John Holleman](#) , [Nancy Urley Holleman](#) , [Nancy Womble](#)

SATURDAY, MAY 3, 2014

Exploring further Holleman History in Old Virginia, Part 12

by Glenn N. Holliman

Note in previous articles, I have written of Josiah Holleman and his sons, Joel and Wilson who lived in 19th Century Isle of Wight County, Virginia. In this posting, Allen Holleman of North Carolina writes of Jesse Holleman, the father and grandfather of the before noted Hollemans. Allen's lineage is profiled in our October 4, 2012 article in the Archives of this blog. Take a look at Allen's blue convertible! GNH

Jesse Holleman, a Man Among Men

by descendant Allen Holleman (photograph below)

(7)

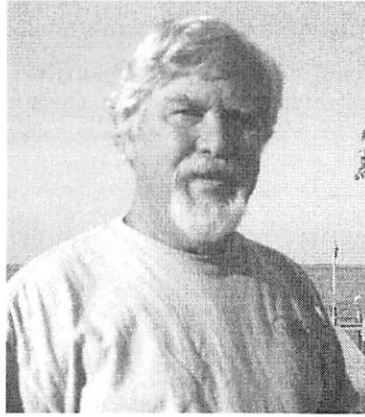

Jesse Holleman (1735 ca - 1825) is a great grandson of Christopher Holyman (1618-1691), the patriarch of most of the Hollyman (various spellings) clans in America. **Christopher, Sr.** arrived in Jamestown in 1650, and fathered **Christopher, Jr.** who parented **John Holleman**, the father of Jesse Holleman of this article.

All lived in Isle of Wight County, VA and had extensive land holdings in this Tidewater area of southeast Virginia.

We don't know much about Jesse's early life other than he was born about 1735-37. His mother was named **Elizabeth** but we know less about her except that she was named as heir and executrix of John's will dated and applied in 1751 when John died.

Below a Google photograph of the Holleman Farm at Mill Swamp today. Approximately 100 acres remain of the original 1,020 acres Christopher Holyman, Sr. patented in 1684. The Mill Swamp Cemetery land and possibly the land for the Mill Swamp Baptist Church, adjacent to the Cemetery, were donated by the Holleman family. The Holleman House and remaining farm are located on the left center of this picture on Highway 621.



Jesse inherited 200 acres beside the Mill Swamp as a teenager, and it is safe to say he began farming the land as he grew into manhood. He was educated well enough to read and write as he signed his name, not using an 'X'. Also in his later professions of surveyor and land appraiser, many documents and other written works were necessary. Even later, as a Baptist minister he needed not only to read and quote the Bible but to deal with the records and documents required.

Jesse acquired other properties and expanded his farming, mainly tobacco which leeches the soils so badly that land could be used only for a few seasons. He, and later his sons, must have worked the farms themselves as census records show him having only one slave. Although the slave population grew rapidly in Virginia in the 1700s, Jesse probably could not afford bonded servants in his early years. Tobacco demands skill to raise, cure and transport, and he may have been able to hire some help among the numerous free blacks in Isle of Wight County.

What was Jesse like, what sort of man was he? Farming demands dedication and hard work so he would have been self-directed and even driven. By learning a new profession, he showed determination to succeed and proposer. He surely had high standards for himself and expected no less for his children.

And they did not disappoint. A son, **Josiah**, became a member of the House of Delegates and a long time commissioner of Isle of Wight County. A grandson, **Joel Holleman**, became a U.S. Congressman and Speaker of the House of Delegates.

The Holleman family was reasonably prosperous and prominent in the area among such neighbors as the **Wombles, Gwaltneys, Burwells, Wrenns and Cofers**. And in marrying **Charity Cofer** (m. ca 1766), Jesse did very well indeed. He was held in such regard that he was co-executor of her father's will along with her brother and was trusted to value the land and divide it according to the senior Thomas Cofer's wishes.

There are records of Jesse's father, John, being a land appraiser, and one wonders if John might also have been a surveyor. Jesse had probably learned much from John, even at a young age, as children grew up quite early in colonial times. Jesse became a highly-regarded surveyor, an exacting science even in that more "primitive" time. Land appraisal is more of an art, but requires trust in one whose judgement and experience can be relied upon for sale or inheritance purposes. There was little circulating money, so property and the cash crop tobacco were the basis for wealth.

Jesse and Charity had three daughters: **Mary "Polly", Sarah** and another whose name is lost to history. I have read that they had twelve sons but we can only identify seven. All the boys names started with 'J': **John, Josiah, Jesse (Jr.), Jordan** and **Jonathan** we know quite well and some about **Jeremiah** but nothing about **Jeptha**. He might have died at a young age - as possibly others?

And none named James. It was written by early genealogists that **James Grantson Holliman** (1750-1836) of North Carolina was a son of Jesse, but **Joseph Parker, Maxine Wright, Jeanette Holiman Stewart** and **Glenn N. Holliman** have demonstrated otherwise earlier at this blog site. Charity would have been only 10-12 years old if she had birthed James Grantson, and she never lived in North Carolina as did he.

Charity was in the 1810 census and died before 1816 when Jesse married a prominent widow, **Frances Dews Stringfield**, when he was about 70 years old.

And no, there were no more children, but Jesse took up another profession, that of minister of the oldest Baptist church in Virginia - **Mill Swamp Baptist** that is still a thriving congregation today. There was a previous congregation that met at Burleigh Plantation, but this group never had a building per se. MSBC grew from this first Virginia attempt at

organized Baptist worship. When he was in his 80's, Jesse again served the church as minister. *Below, Mill Swamp Baptist Church as it looks in the 21st Century.*



And what might seem strange today.....Jesse was also a distiller of spirits. It was common practice to have a toddy before dinner, and Jesse, who evidently had no use for temperance, made apple brandy, his favorite. It probably helped him live longer and surely made the journey more enjoyable. My how the Baptists have changed!

Many researchers have stated that Jesse was a patriot in the American Revolution (true) - as a soldier in the army. That part is not accurate. He would have been about 40 and too old for field service - except maybe as a senior officer and the records would exist for that.

No, he had a large farm and family to look after as well as his other professions. As all able-bodied men were expected to serve in the local militia, Jesse might have served there, probably along with his teen-aged sons.

Alas, when the British officer, **Banister "Bloody" Tarleton**, burned the Isle of Wight courthouse, many of the militia records were lost along with many other documents. (This is why we have lost so much information on our antecedents.)

Jesse did something equally important as being a soldier. In 1779 he was appointed Surveyor of Roads for Isle of Wight county, building and maintaining roads used by the citizens, militia and army. Unfortunately the area roads were utilized by the British as well, who made excursions into the region burning, pillaging and thieving, before being driven back to their ships by the militia.

This service is the important basis for a number of DAR and SAR applications - including my own. Jesse Holleman was truly 'A Man Among Men'.

Jesse died in December of 1824, and his will was proved with an inventory on January 3, 1825. It has long been written that he was buried in the Mill Swamp Baptist church cemetery, but that land was not given until later. It is almost certain that Jesse was laid to rest in the existing cemetery on the

Holleman farm, possibly with John, and Christophers Sr. and Jr. Wooden markers of the time did not last long, and Wilson's is the earliest carved in stone. - *Allen Holleman of North Carolina* (10)

I am grateful to Allen for this article, and encourage all who have an ancestral story to send it along so we may share it with others. GNH

Next posting...back to our English Roots, some new research....

Have questions about Holliman family history? You are invited to join the Hollyman Email List at Hollyman-Subscribe@yahoogroups.com and the Hollyman Family Facebook Page located on Facebook at "Hollyman Family". Post your questions and perhaps one of the dozens Hollyman cousins on the list will have an answer. For more information contact Tina Peddie at desabla1@yahoo.com, the list and Facebook manager for Hollyman (and all our various spellings!).

*Join your many cousins at MyFamily.com and view an expanded Holliman family tree and many files on the history of the family. Just write to glennhistory@gmail.com for an invitation. Or go to the **HOLLYMAN GENEALOGY MyFamily** site at <http://myfamily.com/group/hollyman>. Then click on "Request to Join" in upper righthand corner!*

Posted by Glenn N. Holliman at 12:30 AM No comments:

Labels: [Allen Holleman](#) , [Charity Cofer](#) , [James Grantson Holliman](#) , [Jeanette Stewart](#) , [Jesse Holleman](#) , [Joel Holleman](#) , [Joseph Parker](#) , [Josiah Holleman](#) , [Maxine Wright](#) , [Mill Swamp Baptist Church](#)

[Home](#)

[Older Posts](#)

Subscribe to: [Posts \(Atom\)](#)

clustrmap

9,993 Visitors
4 Aug 2013 - 28 Sep 2014



HOLLEMAN FAMILY

HOLLOMAN - UPCHURCH INTERACTIONS - RPU 11 MAY 2014

Interactions Between Members of the Holleman and Upchurch Families of the Wake /Chatham Border in North Carolina as Researched by Robert Phillip Upchurch May 11, 2014.

I. Background---It has been my good fortune to interact with a fair number of individuals who descend from the early Holloman settlers of the Wake/Chatham border. Quite a few instances of interactions between the two families have been noted. The interchanges have now progressed to the point that it is in order to summarize some of the interactions. For the most part the initial interaction will be cited without going into detail as to follow-on activities such as ,for example, the production of descendants in the case of a marriage involving the two families. Ongoing cooperation is invited to develop more fully the facts involved in each case.

II. Specific Citations:

1. Martha Tabitha U. (D/O Hubbard U.) md. 1851 (Wake County, NC) Wiley Wilkins Holleman "Willie".
2. Edna Earl Holleman b 1928 md. Allie James Melton, Jr. (S/O Zora A. U. of the Moses U./Whitney U. Sub Clan.
3. Douglas E. U. md. 1 JUL 1950 (Wake County, NC) Emmaree Holleman. He is S/O Charlie Daniel U. of the Moses U. /Murray U. Sub Clan.
4. Rebecca Catherine Holt b 1 MAY 1861 md. Lindsey Sanders Mann of the Moses U./Whitney U. Sub Clan. She was the D/O Melinda Jones Holleman b 1824.
5. Laura Holleman md. Judd Senter of the Moses U./Whitney U. Sub Clan.
6. William George U. was my great-uncle and a major business man in Raleigh. His 1995 Obituary showed several partners including William H. Holleman.
7. Carlos Wellrose Holleman md. 1937 Jesse Arnette King D/O Rufus Walter King. (The connection here is that I grew up knowing RWK and his family and his daughter Doris was a classmate of mine. I am following this family closely because of my work on the history of Swift Creek Township.)
8. Staley Smith--- His GM was nee Blonza Holleman. Staley and I are cousins by virtue of our Mills heritage. However, he and I have several interests in common. One of these is that he is an early supporter of our new organization Upchurch And Allied Families Association, Inc. (website--- www.alliedfamilies.com. Under this banner it is likely Staley will become involved in enrolling his Mills and Holleman ancestors under the UAFA program. Of special significance is the fact that Staley and I are working behind the scenes to initiate a major project under UAFA. Details will be available if this initiative comes to fruition.

III. Recap---Any interested parties are invited to submit corrections or additions to this list and to explore ways of collaborating to further document the family relationships involved.

HOLLEMAN FAMILY

○ EXTRACT FROM EMAIL 4 MAY 2014 Kenn L. Nichols
A KPU is the [△] HOLLEMAN FAMILY of Wake &
Chatham Counties in NC.

Kenn refers to current researchers who are
active on the Holleman Family. My present
of this will be held in abeyance for now
but the following are references are made
for future reference.

- △ ALLEN HOLLEMAN <allen.holleman@gmail.com>
writes an article on Holleman for
the Holleman Blog maintained by:
- △ GLENN HOLLEMAN <glennhistory@qmail.com>

HOLLEMAN

○ EXCERPT FROM INDEX OF BOOK "THE GOODWIN FAMILY OF CENTRAL N.C." BY THOMAS JERRY GOODWIN, SR - 2009 RPU 24NOV2012. - NOTE: INDIVIDUALS LISTED AS MEMBERS OF THE _____ FAMILY - [WAKE/CRATHAM COUNTIES]

Holleman 5
Alma Ree 513
Charles Grover 786
Elizabeth Arlene 786
Ezra 144
James Delma 786
Jane Ellis 786
Julius 293
Julius D. 437
Malinda Jones 289
Mary Ann 144
Vallie Mae 293, 448
Virginia Carol 786

HOLLEMAN

○ FROM LTR 15 FEB 2008 BILLIE RITA ADAMS TO RPH - C4

I - - ADAMS ?

I. MOSES U - Head of Clan

A. WITNEY U

A. JAMES ADAMS b 23 JAN 1803

I. NANCY A. U

I. JAMES THEOPHILUS ADAMS b 7 SEP 1839

Q. ARAMINTA

A. JAMES CLOVIS ADAMS b 7 JAN 1872

HOBBIE

(WAKE CO, NC) d 22 MAR 1944 (VAUGHAN, WARREN CO, NC) (BUR CITY CEM., HOLY SPRS, NC)

i WILLIE

M D (1ST) 14 OCT 1896 (WAKE CO, NC) WILLIE

ETHEL

ETHEL BURNS¹¹ b 1 JUN 1878 (DUPLIN CO, NC)

BURNS

M D (2ND) (?) NANCY GIBSON²¹

- i. LEARY WARREN ADAMS b 6 OCT 1897 (WAKE CO, NC) - ~~subsequent~~ Excluded
 - ii. NENA BURNS ADAMS b 27 SEP 1900 (WAKE CO, NC) " " "
 - iii. JAMES BRANTLEY ADAMS b 18 JUN 1912 (WAKE CO, NC) d 3 FEB 1923 (WAKE CO, NC)
 - iv. MARY ELIZABETH ADAMS M D (?) BOB POE - LIVE APEX, NC
- (I) ANDY POE ; (II) BOBBY POE ; JEFF POE

James Clovis Adams, who was called Clovis, was for more than 50 years a sawmill operator and lumber manufacturer in the Carolinas. He was associated in this business with his brothers, and from 1930 until his death in 1944 he and his brother C. V. Adams were engaged in the lumber business in Warren County, NC. △

The following obituary was published March 24, 1944 (probably in The Raleigh News & Observer) and there was also an obituary published the same day in the Warrenton Record.:

Vaughan.—James Clovis Adams, 71, sawmill operator and lumber manufacturer in the Carolinas for more than 50 years, last surviving son of the late Lt.-Col. James T. Adams of Holly Springs, died here Wednesday morning at 8:30 o'clock after a critical illness of four months. He and all of his four brothers and his father were well known as lumbermen in the Carolinas for many years.

Surviving are his wife, Mrs. Nannie Gibson Adams of Vaughan; three children, Leary W. Adams, Charlotte newspaperman, Mrs. Robert H. Williams of Cayce, S.C., and Mary Elizabeth Adams of Vaughan; three sisters, Mrs. Joe Massey of Apex; Mrs. Maggie Oldham of Holly Springs, and Mrs. Maude Holleman of Raleigh. △

Mr. Adams numbered his cousins and nephews by the hundreds, all among the Adams, Beckwith, Hunter, Olive, Burt, Holland, Horne, Norris, Holleman, Massey and Oldham families of Wake County and Central North Carolina.

Mr. Adams was the fourth of the nine children of the late Col. Adams, commander of the North Carolina Twenty-Sixth at Appomattox, and the late Lucy Ann Beckwith Adams, daughter of Green Beckwith, who before the Civil War had a 5,000-acre plantation between Holly Springs and New Hill.

Mr. Adams suffered a severe fall near his mill early last November and received internal injuries from which he never recovered. He had been in bed most of the time since mid-November and his condition became grave several weeks ago.

Funeral services will be held at the Holly Springs Baptist Church Friday afternoon at 2 o'clock.

* NEE MAUDE ADAMS = MRS MAUDE HOLLEMAN

HOLLEMAN FAMILY - WAKE CO., NC

The attached document was provided to RPA via an email from KENN L. WICKS dated 22 JAN 2011.
 Kenn owns the land in Western Wake where Joel Holleman, CSA and Joseph Quantan Holleman are buried. Their brother Wiley Wilkins Holleman and Tabitha Esther U D/o Hubbard U & S/O Nathan U, I - Head of clan - Hence the mutual interest of Kenn & RPA.

The attachments came from a website owned/operated by JOHN SCHUNK who operates S-K Publications in Wichita, KS. See his Biofile which shows he has a lot of family records for Wake Co. NC & nearby areas.

The email provides the following structure as an introduction to the larger document:

Although we had previously noted the union between Mr Wiley Holleman and Ms Tabitha Upchurch, I don't believe that their children have been properly identified. The following extract from works by Mr Schunk assists in that identification.

31. Wiley Wilkins HOLLEMAN (Jordan, Jesse) was born 1818 in Chatham Co, NC. He died 1890.

[Notes] - PG 36

Wiley married (1) Tabitha UPCHURCH on 12 Feb 1851 in Wake Co, NC. Tabitha was born about 1831 in NC.

[Notes] - PG 38

They had the following children:

- 102 M i Nathan HOLLEMAN was born about 1853. - PG 42-45
- 103 F ii Sarah HOLLEMAN was born about 1854 in Wake Co, NC. [Notes] PG 38
- 104 M iii Henry HOLLEMAN was born about 1855. - PG 42-45
- 105 M iv Jesse J. HOLLEMAN was born about 1857 in Wake Co, NC. [Notes] PG 38
- 106 F v Esther HOLLEMAN was born about 1859 in Wake Co, NC. [Notes] PG 39

Wiley also married (2) Martha Ann COLLINS on 25 Nov 1866 in Wake Co, NC. Martha was born about 1833 in NC.

[Notes] - PG 40

They had the following children:

107 M vi Charley J. HOLLEMAN was born about 1868 in Wake Co, NC. [Notes] PG 40

[The Base Document is 41 pages. Links allowed RPA to add 4 pages in NATHAN & 4 re HENRY making SAME 49 pages total. Note that a great many HOLLEMAN individuals are listed - some of whom RPA may eventually embrace.]

EMBEDDED IN THE 49 PAGES ARE ADDITIONAL FAMILIES INCLUDING THE FOLLOWING:

- △ BRIGHT - PGS 9, 10, 8
- △ WILSON - PGS 16, 17, 18
- △ DUPREE - PGS 18-22
- △ BECKWITH - PGS 42-43
- △ LASITHELI - PG 43

UPCHURCH:

- △ PG 28 JOHN & STEPHEN U
- △ PGS 30-35 NATHAN U
- △ PGS 36-40 TABITHA U & HUS W.W. HOLLEMAN & HIS 2ND WIFE MARTHA

Researched and compiled by John Schunk, john@skpub.com

[Back to Main Page](#)

Descendants of Jesse HOLLEMAN (ca 173?-1824)

Notes

10. Axum HOLLEMAN

Some of the data on this family came from Toddy Shankle.

Chatham County, NC, Deeds--LDS Film #259,410:

Book O:

pp. 418-419:

1 Oct 1804

Mark Cook of Raleigh, Wake Co, NC, to Axom HOLLAMAN of Chatham Co, for \$70, land in Chatham on west side of weevers? Creek, on the spring branch of the heirs of John Sitt Cook deceased, adj. Burwell Williams, John Sawyer, containing 30 acres

Signed: M. Cook

Witnesses: Andw Peddy, Wm Franks

Chatham County, NC, Deeds--LDS Film #259,410:

Book P:

pp. 154-155:

16 Nov 1807

Axom HOLLAMAN of Chatham Co, to Wilson Willis, for \$75, tract on west side of Weaver's Creek, on spring branch of heirs of John Lett Cook deceased, adj. Burrell Williams, John Sawyer, containing 45 acres

Signed: Axem HOLLEMAN

Witnesses: Wm Franks, Elijah Willis

Chatham County, NC, Deeds--LDS Film #259,412:

Book W:

p. 093:

24 Aug 1813

William Bridges to Axom HOLLAMAN of Chatham Co, for \$50, tract on west side of Little Beaver Creek, adj. Bloomer Williams, Stephen Wilson, containing 70 acres

Signed: Wm Bridges

Witnesses: Wilson Willis, Elijah Willis

Chatham County, NC, Deeds--LDS Film #259,412:

Book W:

p. 213:

9 Sep 1816

Drury Brown of Chatham Co, to Exum HOLLIMON, for 75 pounds, tract containing 150 acres, adj. Richard JOHNSTON, Blumer Wilson

Signed: Drury Brown

Witnesses: Wm Franks J.P., John Sawyer

1830 FEDERAL CENSUS, SURRY COUNTY, NORTH CAROLINA:

p. 090:

Axom Holloman household:

2 males age 0-5

1 male age 40-50

2 females age 5-10

1 female age 30-40

1840 FEDERAL CENSUS, SURRY COUNTY, NORTH CAROLINA:

p. 122:

Axom Holloman household:

1 male age 5-10

1 male age 10-15

1 male age 20-30

1 male age 50-60

2 females age 15-20

1 female age 40-50

Elizabeth COOK

1850 FEDERAL CENSUS, SURRY COUNTY, NORTH CAROLINA:

South Division:

p. 174B:

Household/Family #202/203:

*Elizabeth Hollaman, age 56, \$113 real estate, born NC

Nancy Keeter, age 26, born NC

Lemuel Keeter, age 27, Labourer, born NC

Camaline Cook, age 7, born NC

1860 FEDERAL CENSUS, YADKIN COUNTY, NORTH CAROLINA:

Post Office: Jonesville:

p. 359A:

Household/Family #756/702:

*Elisabeth Holomon, age 63, \$400 real estate, \$500 personal property, born NC

Lucy Cook, age 17, born NC

11. Davis HOLLEMAN

Wake County, NC, Marriage Bonds--LDS Film #296,867:

9 Mar 1814, Davis HOLLEMAN & Anna Sugg, bondsman Samuel Brock

Wake County, NC, Deeds, 1819-1824--LDS Film #020,026:

Book 5:

p. 700:

9 Feb 1815

William Sugg of Wake to Davis HOLLEMAN of Wake
for \$225, land in Wake, adj. Joel Sugg, containing 90 acres
Signed: Wm Sugg
Witnesses: Daniel Freeman, William Sugg Junr (Jurat)

Wake County, NC, Deeds, 1819-1824--LDS Film #020,026:
Book 5:
pp. 684-685:
12 Feb 1816
Mark Sugg to Davis HOLLEMAN, both of Wake Co
for \$22, tract adj. Matthew Olive, D. HOLLEMAN, containing 45 acres
Signed: Mark Sugg
Witnesses: John HOLLOMAN (Jurat), Jordan HOLLEMAN

Wake County, NC, Deeds, 1814-1819--LDS Film #020,025:
Book 1:
pp. 163-164, 229:
11 Jan 1817
Deeds from Mark Sugg to Joel Sugg, witnessed by Davis HOLLEMAN

1830 FEDERAL CENSUS, WAKE COUNTY, NORTH CAROLINA:
p. 489:
Davis Holliman household:
1 male age 5-10
1 male age 40-50
2 females age 0-5
1 female age 5-10
2 females age 15-20
1 female age 30-40

1840 FEDERAL CENSUS, WAKE COUNTY, NORTH CAROLINA:
p. 150:
Davis Holloman household:
1 male age 10-15
1 male age 15-20
1 male age 50-60
1 female age 5-10
1 female age 15-20
1 female age 40-50

1850 FEDERAL CENSUS, WAKE COUNTY, NORTH CAROLINA:
Western Division:
p. 196A:
Household/Family #372/372:
*Davis Holoman, age 63, Farming, \$217 real estate, born VA
Anna Holoman, age 55, born NC
Thomas Holoman, age 18, born NC
Elizabeth Holoman, age 20, born NC
Jane Newman, age 18, born NC

Anna SUGG

1850 FEDERAL CENSUS, WAKE COUNTY, NORTH CAROLINA:

Western Division:

p. 196A:

Household/Family #372/372:

Davis Holoman, age 63, Farming, \$217 real estate, born VA

*Anna Holoman, age 55, born NC

Thomas Holoman, age 18, born NC

Elizabeth Holoman, age 20, born NC

Jane Newman, age 18, born NC

1860 FEDERAL CENSUS, WAKE COUNTY, NORTH CAROLINA:

Southern Division, Post Office: Morrisville:

p. 050A:

Household/Family #727/735:

*Ann Hollemond, age 67, Farmer, \$410 real estate, \$182 personal property, born NC

Elizabeth Hollemond, age 29, born NC

Angel Beckwith, age 27, male, born NC

44. Elizabeth HOLLEMAN

1850 FEDERAL CENSUS, WAKE COUNTY, NORTH CAROLINA:

Western Division:

p. 196A:

Household/Family #372/372:

Davis Holoman, age 63, Farming, \$217 real estate, born VA

Anna Holoman, age 55, born NC

Thomas Holoman, age 18, born NC

*Elizabeth Holoman, age 20, born NC

Jane Newman, age 18, born NC

1860 FEDERAL CENSUS, WAKE COUNTY, NORTH CAROLINA:

Southern Division, Post Office: Morrisville:

p. 050A:

Household/Family #727/735:

Ann Hollemond, age 67, Farmer, \$410 real estate, \$182 personal property, born NC

*Elizabeth Hollemond, age 29, born NC

Angel Beckwith, age 27, male, born NC

12. Jeremiah HOLLEMAN

Wake County, NC, Marriage Bonds--LDS Film #296,867:

14 Jan 1808, Jeremiah HOLLEMAN & Levina BYRUM, bondsman Thomas S. Edwards,
wit: W. Hill

Wake County, NC, Deeds, 1814-1819--LDS Film #020,025:

Book 1:

p. 038:

6 Feb 1810

Richard Levons of Chatham Co to Jeremiah HOLLEMAN of Wake Co

for \$170, tract on waters of great white oak creek,

Begin at pine to Jacob Levons old line, then east to a gum then south to great white oak Creek, then up creek to mouth of little white oak creek then up said creek to old line then along line a west course to corner to pine then south to first station, containing 100 acres more or less

Signed: Richard Levons

Witnesses: John HOLLEMAN, Jurat; Christopher Woodward
proved Nov term 1816 by oath of John HOLLEMAN

Wake County, NC, Deeds, 1814-1819--LDS Film #020,025:

Book 1:

pp. 324-325:

16 Jan 1817

William L. Hayes of Chatham Co to Jacob BYRUM of Wake Co

for \$160, tract in Wake County on waters of White Oak Creek,

Begin at post oak, west 122 poles to oak, then north 244 poles to hickory, then south 90 poles to pine, then east 42 poles to red oak, then to beginning, containing 160 acres

Signed: Will Hayes

Witnesses: M. Christian, Jerm. HOLLEMAN Jurat
proved Nov Court 1817 by oath of Jeremiah HOLLEMAN

Wake County, NC, Tax List, 1820:

Jeremiah HOLLOWMAN, Jesse HOLLOWMAN, John HOLLOWMAN

Wake County, NC, Deeds, 1824-1838--LDS Film #020,027:

Book 9:

p. 415:

5 Jan 1829

Benjamin Boothe to Jeremiah HOLLOWMAN, both of Wake, for \$70, tract containing 50 acres, adj. Jacob Lewins

Signed: B. Boothe

Witnesses: John HOLLEMAN Jurat, James H. Mims
proved Aug term 1830 by oath of John HOLLOWMAN

1830 FEDERAL CENSUS, WAKE COUNTY, NORTH CAROLINA:

p. 491:

Jeremiah Holliman household:

2 males age 10-15

1 male age 15-20

1 male age 20-30

1 male age 40-50

1 female age 0-5

1 female age 5-10

2 females age 15-20

1 female age 20-30

1 female age 40-50

Wake County, NC, Deeds--LDS Film #020,028:

Book 12:

pp. 513-514:

14 March 1837

Jeremiah HOLLEMAN of first part, Allen Jones of 2nd part, and William Wilson of 3rd part, all of Wake,

J. HOLLEMAN is indebted to Richard Bright for \$165 due 7 Feb last, for 50 cents paid by Allen Jones, conveys tract on mouth of little Thomas's creek, containing 100 acres

Signed: Jerm HOILLEMAN, Allen Jones, Wm Wilson

Witnesses: Saml P. Norris Jurat

1840 FEDERAL CENSUS, WAKE COUNTY, NORTH CAROLINA:

p. 151:

Jeremiah Holloman household:

1 male age 20-30

1 male age 50-60

2 females age 15-20

1 female age 50-60

Chatham County, NC, Deeds--LDS Film #259,415:

Book AF:

pp. 147-148:

10 Feb 1842

Jordan HOLOMON of Chatham County of first part, Jeremiah HOLOMON of Wake County of second part, Albert HOLOMON of Wake County of third part,

Jordan HOLOMON is indebted to Albert HOLOMON for \$300, now for \$1 paid by Jeremiah HOLOMON, grants in trust 89 acres in Chatham County adj. Asa Holt, six head of cattle, one mare and colt, and all his household and kitchen furniture, 15 head of sheep, 15 head of hogs and all his crop of corn and fodder, and if Jordan HOLOMON does not pay Albert HOLOMON within four months, trustee shall advertise property at public place and sell to highest bidder

Signed: Jordan HOLLOWMAN, Jeremiah HOLLOWMAN

Witnesses: Geo Luther, A.H.M. Luther

Wake County, NC, Deeds--LDS Film #235,953:

Book 16:

p. 277:

18 Nov 1843

Jeremiah HOLLOWMAN of Wake Co to Albert HOLLOWMAN of same, for \$140, tract on waters of little white oak creek, containing 70 acres, adj. John HOLLOWMAN, Jer. HOLLEMAN and Boothe, Huckabee

Signed: Jeremiah HOLLEMAN

Witnesses: James Boothe, Wm HOLLEMAN

Wake County, NC, Deeds--LDS Film #235,953:

Book 16:

pp. 160-161:

9 Dec 1843

Jeremiah HOLLEMAN of Wake Co to Redin Stephens of same,

for \$150, tract on waters of Tom Jack, containing 157 acres, adj. Jacob BYRUM, Lashley, Hicks

Signed: Jeremiah HOLLOMAN
Witnesses: J. Baither, Thos-+ mar-Gader

Wake County, NC, Wills--LDS Film #020,013:

Book 25:

pp. 449-453:

Property sold at Jeremiah HOLLEMAN on 15 March 1844

Buyers: Thos Gadis, William Boothe, Redin Stephens, Thos Cross, William HOLLEMAN, Henry HOLLEMAN, Squire Holt, Jordan HOLLEMAN, John H. Jones, Wm Cross, Albert HOLLEMAN, John F. Avent, Gabriel Utley, Elbert R. Partridge, Jackson Davis, Widow, James Boothe, John Partridge, Daniel Johnson, John Holt, Burwell Rollins, Lydia HOLLEMAN, James Stewart, Alex Gaddis, Ransom Bynum, Isaac Boothe, Wm Markum, Wm Gaddis, Henry Stephens, Harbut Melone, Allen Davis, Barna Thomas, Wm Dupree, Turner Mason

15 March 1844

by James Stewart administrator

p. 553:

List of property sold at Jeremiah HOLLEMAN on 7 Dec 1844

Buyers: Albert HOLOMAN, Lavina HOLEMAN, Redin Stevens, Thomas Gattis, James Boothe, William HOLEMAN

by James Stewart administrator

February term 1845

Wake County, NC, Supreme Court Case:

Case #6058, Nancy HOLLIMAN v. Edwin HOLLIMAN, extr.

Dec. 18, 1853

Bill of complaint of Nancy HOLLIMAN, plaintiff, against Edwin HOLLIMAN, executor of John HOLLIMAN deceased, Davis HOLLIMAN, Richard Bright and wife Peggy, Betsy Wilson, Nancy Dupree, Axum HOLLIMAN deceased, John HOLLIMAN, children and heirs of Jeremiah HOLLIMAN, to wit: Jordan HOLLIMAN, Liddy HOLLIMAN intermarried with John Avent, Polly, intermarried with William Gaddis, Willey, married to John Jones, William HOLLIMAN, Meritt HOLLIMAN, Albert HOLLIMAN, Gillyenda married to Thomas Gaddis, and Eliza married to Redding Stevens

Lavina BYRUM

1850 FEDERAL CENSUS, WAKE COUNTY, NORTH CAROLINA:

Western Division:

p. 195A:

Household/Family #361/361:

*Bina Holoman, age 57, female, born NC

Wake County, NC, Wills--LDS Film #020,015:

Book 29:

p. 464:

Will of Laviny HOLLEMAN of Wake County, NC

son Jordan HOLLEMAN, one shilling

son William HOLLEMAN, one shilling

Albert HOLLEMAN, one shilling

daughter Eliza Stevens, one shilling
rest of estate to three daughters, Polly Gattis, Willy Jones, Guella Malinda Gattis
appoint Thomas Gattis my exeuctor
25 Feb 1854
Signed: Laviny-x mark-HOLLEMAN
Witnesses: James Boothe, James H. Mims
proved February term 1856

13. Margaret HOLLEMAN

1850 FEDERAL CENSUS, WAKE COUNTY, NORTH CAROLINA:

Western Division:

p. 193A:

Household/Family #328/328:

Richard Bright, age 57, Farmer, \$1180 real estate, born NC

*Margaret Bright, age 58, born NC

Cathrine Bright, age 22, born NC

Orin Bright, age 20, born NC

Cornelius Bright, age 16, born NC

1860 FEDERAL CENSUS, WAKE COUNTY, NORTH CAROLINA:

Southern Division, Post Office: Morrisville:

p. 046A:

Household/Family #658/666:

Richard Bright, age 67, Farmer, \$800 real estate, \$5297 personal property, born NC

*Margaret Bright, age 68, born VA

1870 FEDERAL CENSUS, WAKE COUNTY, NORTH CAROLINA:

Buck Horn Township, Post Office: New Hill:

p. 032A:

Household/Family #173/176:

Bright, Richard, age 76, Farmer, \$400 real estate, \$300 personal property, born NC

*Bright, Peggy, age 78, born VA

Richard BRIGHT

1820 FEDERAL CENSUS, CHATHAM COUNTY, NORTH CAROLINA:

p. 238:

Richard Bright household:

2 males age 0-10

1 male age 26-45

1 male age 0-10

1 male age 16-26

Wake County, NC, Deeds, 1819-1824--LDS Film #020,026:

Book 3:

pp. 515-516:

4 Dec 1822

Burwell Barker of Wake to Richard Bright of Chatham Co
for \$800

land on little white oak creek, adj. Isaac Beckwith, formerly Mark Barker's corner, James
Betts, James Olive, Thomas Holland, Mitchel Herring

Signed: Burll Barker

Wit: John HOLLOWMAN (Jurat), W. Clements

1830 FEDERAL CENSUS, WAKE COUNTY, NORTH CAROLINA:

p. 471:

Richard Bright household:

2 males age 5-10

1 male age 30-40

2 females age 0-5

1 females age 5-10

1 female age 15-20

1 female age 30-40

4 slaves

1840 FEDERAL CENSUS, WAKE COUNTY, NORTH CAROLINA:

p. 149:

Richard Bright household:

2 males age 5-10

2 males age 15-20

1 male age 40-50

1 male age 60-70

1 female age 10-15

2 females age 15-20

1 female age 40-50

4 slaves

1850 FEDERAL CENSUS, WAKE COUNTY, NORTH CAROLINA:

Western Division:

p. 193A:

Household/Family #328/328:

*Richard Bright, age 57, Farmer, \$1180 real estate, born NC

Margaret Bright, age 58, born NC

Cathrine Bright, age 22, born NC

Orin Bright, age 20, born NC

Cornelius Bright, age 16, born NC

1860 FEDERAL CENSUS, WAKE COUNTY, NORTH CAROLINA:

Southern Division, Post Office: Morrisville:

p. 046A:

Household/Family #658/666:

*Richard Bright, age 67, Farmer, \$800 real estate, \$5297 personal property, born NC

Margaret Bright, age 68, born VA

1870 FEDERAL CENSUS, WAKE COUNTY, NORTH CAROLINA:

Buck Horn Township, Post Office: New Hill:

p. 032A:

Household/Family #173/176:

*Bright, Richard, age 76, Farmer, \$400 real estate, \$300 personal property, born NC
Bright, Peggy, age 78, born VA

55. Catherine BRIGHT

1850 FEDERAL CENSUS, WAKE COUNTY, NORTH CAROLINA:

Western Division:

p. 193A:

Household/Family #328/328:

Richard Bright, age 57, Farmer, \$1180 real estate, born NC

Margaret Bright, age 58, born NC

*Cathrine Bright, age 22, born NC

Orin Bright, age 20, born NC

Cornelius Bright, age 16, born NC

57. Cornelius BRIGHT

1850 FEDERAL CENSUS, WAKE COUNTY, NORTH CAROLINA:

Western Division:

p. 193A:

Household/Family #328/328:

Richard Bright, age 57, Farmer, \$1180 real estate, born NC

Margaret Bright, age 58, born NC

Cathrine Bright, age 22, born NC

Orin Bright, age 20, born NC

*Cornelius Bright, age 16, born NC

14. John HOLLEMAN

Chatham County, NC, Deeds--LDS Film #259,412:

Book X:

p. 282:

10 Nov 1815

John Caudle of Chatham Co to John HOLLEMAN Junr of Wake County, for \$345, tract on waters of Deep and Rocky River, adj. Amos Hurley, Bryan, Petty, containing 230 acres

Signed: John Caudle

Witness: John HOLLEMAN Senn

1820 FEDERAL CENSUS, CHATHAM COUNTY, NORTH CAROLINA:

p. 187:

John Holloman household:

1 male age 0-10

1 male age 16-26

1 female age 0-10

1 female age 16-26

1 slave

Chatham County, NC, Deeds--LDS Film #259,413:

Book Z:

p. 392:

4 Jan 1825

John HOLLOWMAN of Chatham Co to Mary Finch, for \$500, tract on waters of Deep as Rock River containing 230 acres, adj. Amos Hurley, Bryant, Petty, containing 230 acres

Signed: John HOLLEMAN

Witness: Thos E. Glass

Chatham County, NC, Deeds--LDS Film #259,413:

Book AA:

pp. 038-039:

10 Feb 1826

Horace D. Bridges, Sheriff, to John HOLLOWMAN of Chatham County, by virtue of writ from County Court for \$3.87 1/2 against heirs of Richard Womble deceased,

sheriff put to public sale, 47 1/2 acres adj. James Tedder & others, on 14 Feb 1825, John HOLLIMAN being the highest bidder at \$28

Signed: H.L. Bridges, Sheriff

Witness: Ed Prince

1830 FEDERAL CENSUS, CHATHAM COUNTY, NORTH CAROLINA:

p. 419:

John Holliman household:

1 male age 0-5

1 male age 5-10

1 male age 10-15

1 male age 30-40

1 female age 0-5

1 female age 5-10

1 female age 30-40

Chatham County, NC, Deeds--LDS Film #259,414:

Book AD:

pp. 256-257:

10 Aug 1835

John HOLLOWMAN, Jr, to Abner Gunter, and John HOLLOWMAN Sr & Jeremiah

HOLLOWMAN of the third part, the last two of Wake County,

whereas John HOLLOWMAN Jr is indebted to parties of third part for \$400,

now for \$1 grants to Abner Gunter, tract containing 434 acres, adj. Wm Crump on the west, Avent Cotton the east, and others on north and south,

if John HOLLOWMAN Jr fails to pay debt by 12 Nov 1835, then Abner Gunter trustee will sell land at public sale, to discharge debt

Signed: John HOLLOWMAN Jun, A. Gunter, John HOLLOWMAN, Jeremiah HOLLOWMAN

Chatham County, NC, Deeds--LDS Film #259,414:

Book AD:

pp. 534-535:

9 May 1837

John HOLLOWAN of Chatham Co, Joseph Buchanan of second part, Alexander Sloan of third part in trust, for \$4, conveys to Buchanan land where John HOLLOWAN now lives, adj. Wm. Crump & others, 430 acres
HOLLEMAN owes Sloan \$105 as security to note owed Joseph Gunter, land back to HOLLOWAN if debts paid
Signed: John HOLLOWAN, Jas Buchanan, Alexander Sloan Jr
Witness: Isaac Clegg (Jurt)

Chatham County, NC, Deeds--LDS Film #259,414:

Book AE:

pp. 494-498:

May Court 1840

Statement of account of Joseph Gunter, guardian of Bennett, Elizabeth, Elijah, Charity HOLLOWAN, children of John HOLLEMAN
begins May 1837

1840 FEDERAL CENSUS, CHATHAM COUNTY, NORTH CAROLINA:

p. 180:

John Hollamon household:

1 male age 5-10

1 male age 10-15

1 male age 15-20

1 male age 40-50

2 females age 0-5

2 females age 5-10

1 female age 10-15

1 female age 15-20

1 female age 30-40

1850 FEDERAL CENSUS, WAKE COUNTY, NORTH CAROLINA:

Western Division:

p. 195B:

Household/Family #366/366:

*John Holoman, age 54, Farmer, \$300 real estate, born NC

Mebuge Holoman, age 48, female, born NC

Elizabeth Holoman, age 29, born NC

Frances Holoman, age 19, female, born NC

Mildred Holoman, age 17, born NC

Mary Holoman, age 15, born NC

Martha Holoman, age 13, born NC

Emeline Holoman, age 10, born NC

William Holoman, age 9, born NC

1860 FEDERAL CENSUS, GREENE COUNTY, ARKANSAS:

Union Township:

p. 599:

Household/Family #515/505:

*Jno Hollaman, age 60, Farmer, \$2000 real estate, \$690 personal property, born VA

Mildred Hollaman, age 60, born NC

Martha Hollaman, age 22, born NC

Emaline Hollaman, age 20, born NC

Wm. H. Hollaman, age 19, Farmer, born NC

-- GUNTER

Chatham County, NC, Wills--LDS Film #018,463:
Book B, 1798-1833:
pp. 213-214:
Will of Richard Gunter of Chatham Co
27 Oct 1829
to wife Elizabeth my plantation and slaves
son Terrel Gunter, plantation on Haw River where I live, negro boys Oliver & Peter
one fourth of remainder of my estate that the said Terril Gunter
pay to my four grandchildren Bennet, Elizabeth, Elijah and Charity HOLOMON, \$200
son John Gunter, plantation on stinking Creek, and two boys Nelson and Isaac
John Gunter to pay to my three grandchildren William, Richard, and James Gunter \$200
appoint ? Lasater & Abner Gunter executors
Signed: Richd Gunter-seal
Witnesses: Stephen Petty, T. Boling
proved Nov 1831

59. Elizabeth HOLLEMAN

1850 FEDERAL CENSUS, WAKE COUNTY, NORTH CAROLINA:
Western Division:
p. 195B:
Household/Family #366/366:
John Holoman, age 54, Farmer, \$300 real estate, born NC
Mebuge Holoman, age 48, female, born NC
*Elizabeth Holoman, age 29, born NC
Frances Holoman, age 19, female, born NC
Mildred Holoman, age 17, born NC
Mary Holoman, age 15, born NC
Martha Holoman, age 13, born NC
Emeline Holoman, age 10, born NC
William Holoman, age 9, born NC

Mildred

1850 FEDERAL CENSUS, WAKE COUNTY, NORTH CAROLINA:
Western Division:
p. 195B:
Household/Family #366/366:
John Holoman, age 54, Farmer, \$300 real estate, born NC
*Mebuge Holoman, age 48, female, born NC
Elizabeth Holoman, age 29, born NC

Frances Holoman, age 19, female, born NC
Mildred Holoman, age 17, born NC
Mary Holoman, age 15, born NC
Martha Holoman, age 13, born NC
Emeline Holoman, age 10, born NC
William Holoman, age 9, born NC

1860 FEDERAL CENSUS, GREENE COUNTY, ARKANSAS:

Union Township:

p. 599:

Household/Family #515/505:

Jno Hollaman, age 60, Farmer, \$2000 real estate, \$690 personal property, born VA

*Mildred Hollaman, age 60, born NC

Martha Hollaman, age 22, born NC

Emaline Hollaman, age 20, born NC

Wm. H. Hollaman, age 19, Farmer, born NC

63. **Mildred HOLLEMAN**

1850 FEDERAL CENSUS, WAKE COUNTY, NORTH CAROLINA:

Western Division:

p. 195B:

Household/Family #366/366:

John Holoman, age 54, Farmer, \$300 real estate, born NC

Mebuge Holoman, age 48, female, born NC

Elizabeth Holoman, age 29, born NC

Frances Holoman, age 19, female, born NC

*Mildred Holoman, age 17, born NC

Mary Holoman, age 15, born NC

Martha Holoman, age 13, born NC

Emeline Holoman, age 10, born NC

William Holoman, age 9, born NC

64. **Mary HOLLEMAN**

1850 FEDERAL CENSUS, WAKE COUNTY, NORTH CAROLINA:

Western Division:

p. 195B:

Household/Family #366/366:

John Holoman, age 54, Farmer, \$300 real estate, born NC

Mebuge Holoman, age 48, female, born NC

Elizabeth Holoman, age 29, born NC

Frances Holoman, age 19, female, born NC

Mildred Holoman, age 17, born NC

*Mary Holoman, age 15, born NC

Martha Holoman, age 13, born NC

Emeline Holoman, age 10, born NC

William Holoman, age 9, born NC

65. Martha HOLLEMAN

1850 FEDERAL CENSUS, WAKE COUNTY, NORTH CAROLINA:

Western Division:

p. 195B:

Household/Family #366/366:

John Holoman, age 54, Farmer, \$300 real estate, born NC

Mebuge Holoman, age 48, female, born NC

Elizabeth Holoman, age 29, born NC

Frances Holoman, age 19, female, born NC

Mildred Holoman, age 17, born NC

Mary Holoman, age 15, born NC

*Martha Holoman, age 13, born NC

Emeline Holoman, age 10, born NC

William Holoman, age 9, born NC

1860 FEDERAL CENSUS, GREENE COUNTY, ARKANSAS:

Union Township:

p. 599:

Household/Family #515/505:

Jno Hollaman, age 60, Farmer, \$2000 real estate, \$690 personal property, born VA

Mildred Hollaman, age 60, born NC

*Martha Hollaman, age 22, born NC

Emaline Hollaman, age 20, born NC

Wm. H. Hollaman, age 19, Farmer, born NC

66. Emeline HOLLEMAN

1850 FEDERAL CENSUS, WAKE COUNTY, NORTH CAROLINA:

Western Division:

p. 195B:

Household/Family #366/366:

John Holoman, age 54, Farmer, \$300 real estate, born NC

Mebuge Holoman, age 48, female, born NC

Elizabeth Holoman, age 29, born NC

Frances Holoman, age 19, female, born NC

Mildred Holoman, age 17, born NC

Mary Holoman, age 15, born NC

Martha Holoman, age 13, born NC

*Emeline Holoman, age 10, born NC

William Holoman, age 9, born NC

1860 FEDERAL CENSUS, GREENE COUNTY, ARKANSAS:

Union Township:

p. 599:

Household/Family #515/505:

Jno Hollaman, age 60, Farmer, \$2000 real estate, \$690 personal property, born VA
Mildred Hollaman, age 60, born NC
Martha Hollaman, age 22, born NC
*Emaline Hollaman, age 20, born NC
Wm. H. Hollaman, age 19, Farmer, born NC

67. William H. HOLLEMAN

1850 FEDERAL CENSUS, WAKE COUNTY, NORTH CAROLINA:

Western Division:

p. 195B:

Household/Family #366/366:

John Holoman, age 54, Farmer, \$300 real estate, born NC
Mebuge Holoman, age 48, female, born NC
Elizabeth Holoman, age 29, born NC
Frances Holoman, age 19, female, born NC
Mildred Holoman, age 17, born NC
Mary Holoman, age 15, born NC
Martha Holoman, age 13, born NC
Emeline Holoman, age 10, born NC
*William Holoman, age 9, born NC

1860 FEDERAL CENSUS, GREENE COUNTY, ARKANSAS:

Union Township:

p. 599:

Household/Family #515/505:

Jno Hollaman, age 60, Farmer, \$2000 real estate, \$690 personal property, born VA
Mildred Hollaman, age 60, born NC
Martha Hollaman, age 22, born NC
Emaline Hollaman, age 20, born NC
*Wm. H. Hollaman, age 19, Farmer, born NC

15. Elizabeth HOLLEMAN

1850 FEDERAL CENSUS, WAKE COUNTY, NORTH CAROLINA:

Western Division:

p. 204A:

Household/Family #500/500:

*Elizabeth Wilson, age 51, \$216 real estate, born NC
Nancy Wilson, age 20, born NC
Haseltine Wilson, age 15, born NC
Cassandra Wilson, age 12, born NC
William Wilson, age 9, born NC

1860 FEDERAL CENSUS, WAKE COUNTY, NORTH CAROLINA:

Southern Division, Post Office: Morrisville:

p. 061B:

Household/Family #909/917:

*Elizabeth Wilson, age 63, Farmer, \$750 real estate, \$2854 personal property, born NC
William Wilson, age 19, born NC

1870 FEDERAL CENSUS, WAKE COUNTY, NORTH CAROLINA:

White Oak Township, Post Office: New Hill:

p. 459B:

Household/Family #311/321:

*Wilson, Betsey, age 74, \$400 real estate, \$250 personal property, born VA

William WILSON

1840 FEDERAL CENSUS, WAKE COUNTY, NORTH CAROLINA:

p. 150:

William Wilson household:

1 male age 15-20

1 male age 20-30

1 male age 40-50

1 female age 0-5

2 females age 5-10

1 female age 10-15

1 female age 15-20

1 female age 20-30

1 female age 40-50

2 slaves

68. Nancy WILSON

1850 FEDERAL CENSUS, WAKE COUNTY, NORTH CAROLINA:

Western Division:

p. 204A:

Household/Family #500/500:

Elizabeth Wilson, age 51, \$216 real estate, born NC

*Nancy Wilson, age 20, born NC

Haseltine Wilson, age 15, born NC

Cassandra Wilson, age 12, born NC

William Wilson, age 9, born NC

69. Hazeltine WILSON

1850 FEDERAL CENSUS, WAKE COUNTY, NORTH CAROLINA:

Western Division:

p. 204A:

Household/Family #500/500:

Elizabeth Wilson, age 51, \$216 real estate, born NC
Nancy Wilson, age 20, born NC
*Haseltine Wilson, age 15, born NC
Cassandra Wilson, age 12, born NC
William Wilson, age 9, born NC

70. **Cassandra WILSON**

1850 FEDERAL CENSUS, WAKE COUNTY, NORTH CAROLINA:
Western Division:
p. 204A:
Household/Family #500/500:
Elizabeth Wilson, age 51, \$216 real estate, born NC
Nancy Wilson, age 20, born NC
Haseltine Wilson, age 15, born NC
*Cassandra Wilson, age 12, born NC
William Wilson, age 9, born NC

71. **William WILSON**

1850 FEDERAL CENSUS, WAKE COUNTY, NORTH CAROLINA:
Western Division:
p. 204A:
Household/Family #500/500:
Elizabeth Wilson, age 51, \$216 real estate, born NC
Nancy Wilson, age 20, born NC
Haseltine Wilson, age 15, born NC
Cassandra Wilson, age 12, born NC
*William Wilson, age 9, born NC

1860 FEDERAL CENSUS, WAKE COUNTY, NORTH CAROLINA:
Southern Division, Post Office: Morrisville:
p. 061B:
Household/Family #909/917:
Elizabeth Wilson, age 63, Farmer, \$750 real estate, \$2854 personal property, born NC
*William Wilson, age 19, born NC

16. **Nancy HOLLEMAN**

1850 FEDERAL CENSUS, WAKE COUNTY, NORTH CAROLINA:
Western Division:
p. 193B:
Household/Family #338/338:
William Dupree, age 52, Clergyman W.B., born NC
*Nancy Dupree, age 50, born NC

Sarah Dupree, age 26, born NC
Margaret Dupree, age 20, born NC
Obadiah Dupree, age 16, born NC
Louisa Dupree, age 13, born NC
John Dupree, age 9, born NC
Lewis Dupree, age 7, born NC

1860 FEDERAL CENSUS, WAKE COUNTY, NORTH CAROLINA:

Southern Division, Post Office: Morrisville:

pp. 049B-050A:

Household/Family #719/727:

*Ann Dupree, age 60, Farmer, \$1000 real estate, \$1025 personal property, born VA

Sarah Dupree, age (blank), born NC

Louisa Dupree, age 23, born NC

John Dupree, age 19, Manager, \$181 personal property, born NC

Louis Dupree, age 17, \$180 personal property, born NC

1870 FEDERAL CENSUS, WAKE COUNTY, NORTH CAROLINA:

Buck Horn Township, Post Office: New Hill:

p. 036A:

Household/Family #233/237:

Dupree, John H., age 29, Farmer, \$250 real estate, \$250 personal property, born NC

Dupree, Louisa, age 23, born NC

Dupree, Joseph, age 1, born NC

*Dupree, Nancy, age 70, Domestic servant, born NC

William DUPREE

Wake County, NC, Marriage Bonds--LDS Film #296,867:

1 Nov 1822, William Dupree & Nancy HOLLOWMAN, bondsman Haley Dupree

1830 FEDERAL CENSUS, WAKE COUNTY, NORTH CAROLINA:

p. 471:

William Dupre household:

1 male age 30-40

2 females age 0-5

1 female age 5-10

1 female age 30-40

4 slaves

1840 FEDERAL CENSUS, WAKE COUNTY, NORTH CAROLINA:

p. 149:

William Dupree household:

1 male age 5-10

1 male age 15-20

1 male age 30-40

1 female age 0-5

1 female age 5-10

1 female age 10-15

1 female age 15-20

1 female age 40-50

1850 FEDERAL CENSUS, WAKE COUNTY, NORTH CAROLINA:

Western Division:

p. 193B:

Household/Family #338/338:

*William Dupree, age 52, Clergyman W.B., born NC

Nancy Dupree, age 50, born NC

Sarah Dupree, age 26, born NC

Margaret Dupree, age 20, born NC

Obadiah Dupree, age 16, born NC

Louisa Dupree, age 13, born NC

John Dupree, age 9, born NC

Lewis Dupree, age 7, born NC

72. Sarah DUPREE

1850 FEDERAL CENSUS, WAKE COUNTY, NORTH CAROLINA:

Western Division:

p. 193B:

Household/Family #338/338:

William Dupree, age 52, Clergyman W.B., born NC

Nancy Dupree, age 50, born NC

*Sarah Dupree, age 26, born NC

Margaret Dupree, age 20, born NC

Obadiah Dupree, age 16, born NC

Louisa Dupree, age 13, born NC

John Dupree, age 9, born NC

Lewis Dupree, age 7, born NC

1860 FEDERAL CENSUS, WAKE COUNTY, NORTH CAROLINA:

Southern Division, Post Office: Morrisville:

pp. 049B-050A:

Household/Family #719/727:

Ann Dupree, age 60, Farmer, \$1000 real estate, \$1025 personal property, born VA

*Sarah Dupree, age (blank), born NC

Louisa Dupree, age 23, born NC

John Dupree, age 19, Manager, \$181 personal property, born NC

Louis Dupree, age 17, \$180 personal property, born NC

1870 FEDERAL CENSUS, WAKE COUNTY, NORTH CAROLINA:

Buck Horn Township, Post Office: New Hill:

p. 036A:

Household/Family #234/238:

*Dupree, Sally, age 46, \$500 real estate, \$250 personal property, born NC

73. Margaret DUPREE

1850 FEDERAL CENSUS, WAKE COUNTY, NORTH CAROLINA:

Western Division:

p. 193B:

Household/Family #338/338:

William Dupree, age 52, Clergyman W.B., born NC

Nancy Dupree, age 50, born NC

Sarah Dupree, age 26, born NC

*Margaret Dupree, age 20, born NC

Obadiah Dupree, age 16, born NC

Louisa Dupree, age 13, born NC

John Dupree, age 9, born NC

Lewis Dupree, age 7, born NC

75. Louisa DUPREE

1850 FEDERAL CENSUS, WAKE COUNTY, NORTH CAROLINA:

Western Division:

p. 193B:

Household/Family #338/338:

William Dupree, age 52, Clergyman W.B., born NC

Nancy Dupree, age 50, born NC

Sarah Dupree, age 26, born NC

Margaret Dupree, age 20, born NC

Obadiah Dupree, age 16, born NC

*Louisa Dupree, age 13, born NC

John Dupree, age 9, born NC

Lewis Dupree, age 7, born NC

1860 FEDERAL CENSUS, WAKE COUNTY, NORTH CAROLINA:

Southern Division, Post Office: Morrisville:

pp. 049B-050A:

Household/Family #719/727:

Ann Dupree, age 60, Farmer, \$1000 real estate, \$1025 personal property, born VA

Sarah Dupree, age (blank), born NC

*Louisa Dupree, age 23, born NC

John Dupree, age 19, Manager, \$181 personal property, born NC

Louis Dupree, age 17, \$180 personal property, born NC

77. Lewis DUPREE

1850 FEDERAL CENSUS, WAKE COUNTY, NORTH CAROLINA:

Western Division:

p. 193B:

Household/Family #338/338:

William Dupree, age 52, Clergyman W.B., born NC

Nancy Dupree, age 50, born NC
Sarah Dupree, age 26, born NC
Margaret Dupree, age 20, born NC
Obadiah Dupree, age 16, born NC
Louisa Dupree, age 13, born NC
John Dupree, age 9, born NC
*Lewis Dupree, age 7, born NC

1860 FEDERAL CENSUS, WAKE COUNTY, NORTH CAROLINA:

Southern Division, Post Office: Morrisville:

pp. 049B-050A:

Household/Family #719/727:

Ann Dupree, age 60, Farmer, \$1000 real estate, \$1025 personal property, born VA

Sarah Dupree, age (blank), born NC

Louisa Dupree, age 23, born NC

John Dupree, age 19, Manager, \$181 personal property, born NC

*Louis Dupree, age 17, \$180 personal property, born NC

17. **Edwin HOLLEMAN**

Wake County, NC, Deeds, 1819-1824--LDS Film #020,026:

Book 5:

pp. 370-371:

4 Sept 1821

Abell Utley of Wake to Edwin HOLLEMAN of Wake

for \$100, adj. Burwell Utley, Green Huckabee, little white oak Creek, Fayetteville Road, 17 acres

Signed: Abell Utley

Wit: John HOLLEMAN (Jurat), James Stephens

p. 371:

4 Oct 1821

James Stephens of Wake to Edwin HOLLEMAN of Wake

for \$200, tract on waters of little white oak, adj. Jesse HOLLEMAN's line, Gray Huckabee, Green Huckabee, 104 acres

Signed: James Stephens

Witnesses: John HOLLEMAN (Jurat), Jonathan HOLLEMAN

1830 FEDERAL CENSUS, WAKE COUNTY, NORTH CAROLINA:

p. 473:

Edwin Holliman household:

2 males age 0-5

2 males age 5-10

1 male age 20-30

1 female age 5-10

1 female age 20-30

3 slaves

Wake County, NC, Deeds--LDS Film #020,028:

Book 11:

pp. 174-175:

29 Dec 1830

Thos Cottrell to Edwin HOLLomon of Wake Co,
for \$1000, tract on white Oak Creek, adj. Abner Lashley, William Dupree, Johnson ---,
containing 300 and --teen acres

Signed: Thos Cottrell

Witnesses: John HOLLEMAN Jurat, B. Rolling
proved May term 1831 by John HOLLEMAN

Wake County, NC, Deeds--LDS Film #020,028:

Book 11:

pp. 237-238:

19 May 1832

Edwin HOLLEMAN of Wake Co to William Dupree of Wake Co,
for \$400, tract on Little White Oak, adj. Ezra HOLLEMAN, Neal Womble, John
HOLLEMAN, Green Huckaby, Thomas Cottrell, containing 185 acres

Signed: Edwin HOLLEMAN

Witnesses: Jno HOLLEMAN, Jordan HOLLEMAN Jurat
proved Aug term 1833 by oath of Jordan HOLLEMAN

1840 FEDERAL CENSUS, WAKE COUNTY, NORTH CAROLINA:

p. 150:

Edwin Holloman household:

1 male age 5-10

2 males age 10-15

2 males age 15-20

1 male age 30-40

1 female age 0-5

1 female age 5-10

1 female age 15-20

1 female age 30-40

5 slaves

Wake County, NC, Deeds--LDS Film #235,954:

Book 17:

p. 112:

18 May 1846

Perrin Busbee to Edwin HOLLoman of Wake Co,
for \$100, tract devised from Redar Powell to Johnson Busbee bearing date of 3 Jan 1846,
adj. lewis Locke, William Barker, containing 100 acres

Signed: Perrin Busbee

Witness: Gaston H. Wilder Jr

Wake County, NC, Deeds--LDS Film #235,954:

Book 18:

pp. 584-585:

10 Apr 1848

John HOLLEMAN of Wake Co to Edwin HOLLomon of Wake Co
for \$125, tract adj. Johnson Busbee, Allen Jones, Burwell Utley, containing 279 3/4 acres

Signed: John HOLLEMAN

Witness: John Bennett

1850 FEDERAL CENSUS, WAKE COUNTY, NORTH CAROLINA:

Western Division:

pp. 193B-194A:

Household/Family #339/339:

*Edmond Holaman, age 47, Farmer, \$1300 real estate, born VA

Sarah Holaman, age 46, born NC

Christopher Holaman, age 20, born NC

Ann Holaman, age 18, born NC

Axum Holaman, age 15, born NC

Sarah Holaman, age 13, born NC

James Holaman, age 10, born NC

Lucilla Holaman, age 7, born NC

Silas Holaman, age 5, born NC

Margaret Holaman, age 2 months, born NC

1860 FEDERAL CENSUS, WAKE COUNTY, NORTH CAROLINA:

Southern Division, Post Office: Morrisville:

p. 040A:

Household/Family #568/575:

*Edwin Holleman, age 57, Farmer, \$3750 real estate, \$9807 personal property, born NC

Sarah Holleman, age 56, born NC

Lusilly Holleman, age 17, born NC

Silas Holleman, age 15, born NC

Arabella Holleman, age 10, born NC

1870 FEDERAL CENSUS, WAKE COUNTY, NORTH CAROLINA:

Buck Horn Township, Post Office: New Hill:

p. 041B:

Household/Family #318/323:

*Holleman, Edwin, age 67, Farmer, \$2700 real estate, \$600 personal property, born NC

Holleman, Sally, age 66, born NC

Holleman, Ardelia, age 18, born NC

Christain, Robert, age 20, born NC

Christain, Fed, age 15, male, born NC

Holleman, Mary, age 40, Black, Domestic servant, born NC

Noris, Betsy, age 20, Black, born NC

1880 FEDERAL CENSUS, WAKE COUNTY, NORTH CAROLINA:

District 255:

p. 035A:

Household/Family #360/360:

*Holleman, Edwin, age 77, Farmer, born NC, both parents born NC

Holleman, Sarah, age 76, wife, born VA, both parents born NC

Rollins, Adolphus, age 20, Laborer, Works on farm, born NC, both parents born NC

Rollins, Madison, age 18, Laborer, Works on farm, born NC, both parents born NC

Gattis, Maryetta, age 28, Servant, born NC, both parents born NC

Sarah JOHNSTON

1850 FEDERAL CENSUS, WAKE COUNTY, NORTH CAROLINA:

Western Division:

pp. 193B-194A:

Household/Family #339/339:

Edmond Holaman, age 47, Farmer, \$1300 real estate, born VA

*Sarah Holaman, age 46, born NC

Christopher Holaman, age 20, born NC

Ann Holaman, age 18, born NC

Axum Holaman, age 15, born NC

Sarah Holaman, age 13, born NC

James Holaman, age 10, born NC

Lucilla Holaman, age 7, born NC

Silas Holaman, age 5, born NC

Margaret Holaman, age 2 months, born NC

1860 FEDERAL CENSUS, WAKE COUNTY, NORTH CAROLINA:

Southern Division, Post Office: Morrisville:

p. 040A:

Household/Family #568/575:

Edwin Holleman, age 57, Farmer, \$3750 real estate, \$9807 personal property, born NC

*Sarah Holleman, age 56, born NC

Lusilly Holleman, age 17, born NC

Silas Holleman, age 15, born NC

Arabella Holleman, age 10, born NC

1870 FEDERAL CENSUS, WAKE COUNTY, NORTH CAROLINA:

Buck Horn Township, Post Office: New Hill:

p. 041B:

Household/Family #318/323:

Holleman, Edwin, age 67, Farmer, \$2700 real estate, \$600 personal property, born NC

*Holleman, Sally, age 66, born NC

Holleman, Ardelia, age 18, born NC

Christain, Robert, age 20, born NC

Christain, Fed, age 15, male, born NC

Holleman, Mary, age 40, Black, Domestic servant, born NC

Noris, Betsy, age 20, Black, born NC

1880 FEDERAL CENSUS, WAKE COUNTY, NORTH CAROLINA:

District 255:

p. 035A:

Household/Family #360/360:

Holleman, Edwin, age 77, Farmer, born NC, both parents born NC

*Holleman, Sarah, age 76, wife, born VA, both parents born NC

Rollins, Adolphus, age 20, Laborer, Works on farm, born NC, both parents born NC

Rollins, Madison, age 18, Laborer, Works on farm, born NC, both parents born NC

Gattis, Maryetta, age 28, Servant, born NC, both parents born NC

87. **Lucilla J. HOLLEMAN**

1850 FEDERAL CENSUS, WAKE COUNTY, NORTH CAROLINA:

Western Division:

pp. 193B-194A:

Household/Family #339/339:

Edmond Holaman, age 47, Farmer, \$1300 real estate, born VA

Sarah Holaman, age 46, born NC

Christopher Holaman, age 20, born NC

Ann Holaman, age 18, born NC

Axum Holaman, age 15, born NC

Sarah Holaman, age 13, born NC

James Holaman, age 10, born NC

*Lucilla Holaman, age 7, born NC

Silas Holaman, age 5, born NC

Margaret Holaman, age 2 months, born NC

1860 FEDERAL CENSUS, WAKE COUNTY, NORTH CAROLINA:

Southern Division, Post Office: Morrisville:

p. 040A:

Household/Family #568/575:

Edwin Holleman, age 57, Farmer, \$3750 real estate, \$9807 personal property, born NC

Sarah Holleman, age 56, born NC

*Lusilly Holleman, age 17, born NC

Silas Holleman, age 15, born NC

Arabella Holleman, age 10, born NC

88. **Silas HOLLEMAN**

1850 FEDERAL CENSUS, WAKE COUNTY, NORTH CAROLINA:

Western Division:

pp. 193B-194A:

Household/Family #339/339:

Edmond Holaman, age 47, Farmer, \$1300 real estate, born VA

Sarah Holaman, age 46, born NC

Christopher Holaman, age 20, born NC

Ann Holaman, age 18, born NC

Axum Holaman, age 15, born NC

Sarah Holaman, age 13, born NC

James Holaman, age 10, born NC

Lucilla Holaman, age 7, born NC

*Silas Holaman, age 5, born NC

Margaret Holaman, age 2 months, born NC

1860 FEDERAL CENSUS, WAKE COUNTY, NORTH CAROLINA:

Southern Division, Post Office: Morrisville:

p. 040A:

Household/Family #568/575:

Edwin Holleman, age 57, Farmer, \$3750 real estate, \$9807 personal property, born NC

Sarah Holleman, age 56, born NC

Lusilly Holleman, age 17, born NC

*Silas Holleman, age 15, born NC
Arabella Holleman, age 10, born NC

89. Margaret Arabella HOLLEMAN

1850 FEDERAL CENSUS, WAKE COUNTY, NORTH CAROLINA:

Western Division:

pp. 193B-194A:

Household/Family #339/339:

Edmond Holaman, age 47, Farmer, \$1300 real estate, born VA

Sarah Holaman, age 46, born NC

Christopher Holaman, age 20, born NC

Ann Holaman, age 18, born NC

Axum Holaman, age 15, born NC

Sarah Holaman, age 13, born NC

James Holaman, age 10, born NC

Lucilla Holaman, age 7, born NC

Silas Holaman, age 5, born NC

*Margaret Holaman, age 2 months, born NC

1860 FEDERAL CENSUS, WAKE COUNTY, NORTH CAROLINA:

Southern Division, Post Office: Morrisville:

p. 040A:

Household/Family #568/575:

Edwin Holleman, age 57, Farmer, \$3750 real estate, \$9807 personal property, born NC

Sarah Holleman, age 56, born NC

Lusilly Holleman, age 17, born NC

Silas Holleman, age 15, born NC

*Arabella Holleman, age 10, born NC

1870 FEDERAL CENSUS, WAKE COUNTY, NORTH CAROLINA:

Buck Horn Township, Post Office: New Hill:

p. 041B:

Household/Family #318/323:

Holleman, Edwin, age 67, Farmer, \$2700 real estate, \$600 personal property, born NC

Holleman, Sally, age 66, born NC

(Holleman, Ardelia, age 18, born NC

Christain, Robert, age 20, born NC

Christain, Fed, age 15, male, born NC

Holleman, Mary, age 40, Black, Domestic servant, born NC

Noris, Betsy, age 20, Black, born NC

28. Ezra HOLLEMAN

Wake County, NC, Marriage Bonds--LDS Film #296,867:

27 Jan 1823, Ezra HOLLLOMON & Rebecca Womble, bondsman Nathan HOLLLOMAN

Wake County, NC, Deeds, 1824-1838--LDS Film #020,027:

Book 9:

pp. 274-275:

18 Jan 1830

Shadrach Cole to Ezra HOLLEMAN, both of Wake, for \$135, tract on Beaver Creek where Patience Joiner formerly lived, adj. Calvin Jones, John Babbs, containing 150 acres

Signed: Shadrach Cole

Witnesses: Charles Penny, Robert Williams

1830 FEDERAL CENSUS, WAKE COUNTY, NORTH CAROLINA:

p. 471:

Ezra Holliman household:

1 male age 20-30

1 female age 0-5

1 female age 5-10

1 female age 20-30

1 female age 50-60

Chatham County, NC, Deeds--LDS Film #259,414:

Book AE:

p. 135:

Benjamin Tedder of Chatham Co to Ezra HOLLOMON of Wake Co, for \$2.65, tract adj.

Alsey Holt, containing ---

9 Jan 1837

Signed: Benjamin-x-Tedder

Witnesses: B.S. Mims, David-x mark-Mims

Chatham County, NC, Deeds--LDS Film #259,414:

Book AE:

p. 250:

9 Jan 1837

△ △ Benjamin Tedder of Chatham Co to Ezra HOLLOMON of Wake Co, for \$135, tract
△△△ containing 133 acres, adj. Aven Cotton, John Upchurch, Stephen Upchurch

□ Signed: Benjamin-x-Tedder

△ △ Witnesses: B.S. Mims, David-x mark-Mims

Wake County, NC, Deeds--LDS Film #020,028:

Book 12:

pp. 565-566:

23 Nov 1837

Daniel Olive to Ezra HOLLOWMAN of Chatham Co, for \$10, tract adj. William Lasley, Edwin HOLEMAN, containing 100 acres

Signed: Daniel Olive, Henry Jones, Ezra HOLLEMAN

Witnesses: William-x mark-Barker, James S. Olive

1840 FEDERAL CENSUS, CHATHAM COUNTY, NORTH CAROLINA:

p. 181:

Ezra Holaman household:

1 male age 0-5

1 male age 30-40

2 females age 0-5

1 female age 10-15
1 female age 15-20
1 female age 30-40
1 female age 60-70

1850 FEDERAL CENSUS, CHATHAM COUNTY, NORTH CAROLINA:

Lower Regiment:

p. 442A:

Household/Family #31/31:

*Ezra Holomon, age 45, Farmer, \$900 real estate, born VA

Rebecca Holomon, age 47, born NC

Nathan P. Holomon, age 19, Labourer, born NC

Elizabeth Holomon, age 15, born NC

Adaline Holomon, age 10, born NC

Rebecca WOMBLE

1850 FEDERAL CENSUS, CHATHAM COUNTY, NORTH CAROLINA:

Lower Regiment:

p. 442A:

Household/Family #31/31:

Ezra Holomon, age 45, Farmer, \$900 real estate, born VA

*Rebecca Holomon, age 47, born NC

Nathan P. Holomon, age 19, Labourer, born NC

Elizabeth Holomon, age 15, born NC

Adaline Holomon, age 10, born NC

91. Elizabeth HOLLEMAN

1850 FEDERAL CENSUS, CHATHAM COUNTY, NORTH CAROLINA:

Lower Regiment:

p. 442A:

Household/Family #31/31:

Ezra Holomon, age 45, Farmer, \$900 real estate, born VA

Rebecca Holomon, age 47, born NC

Nathan P. Holomon, age 19, Labourer, born NC

*Elizabeth Holomon, age 15, born NC

Adaline Holomon, age 10, born NC

92. Adeline HOLLEMAN

1850 FEDERAL CENSUS, CHATHAM COUNTY, NORTH CAROLINA:

Lower Regiment:

p. 442A:

Household/Family #31/31:

Ezra Holomon, age 45, Farmer, \$900 real estate, born VA
Rebecca Holomon, age 47, born NC
Nathan P. Holomon, age 19, Labourer, born NC
Elizabeth Holomon, age 15, born NC
*Adaline Holomon, age 10, born NC

29. Wyatt J. HOLLEMAN

Wake County, NC, Marriage Bonds--LDS Film #296,867:
28 Dec 1832, Wiatt J. HOLLEMAN & Patsey Beckwith, bondsman Henry-H mark-
HOLLEMAN

1840 FEDERAL CENSUS, WAKE COUNTY, NORTH CAROLINA:

p. 148:

Wyatt J. Holloman household:

2 males age 0-5
1 male age 5-10
1 male age 30-40
1 female age 0-5
1 female age 30-40
1 male free colored
18 slaves

Wake County, NC, Deeds--LDS Film #235,953:

Book 16;

p. 519:

12 Aug 1845

Wiatt J. HOLLOWMAN of Wake Co to Alsey Hunter, as HOLLOWMAN is indebted to
Patrick W. Dowd for \$145.10, and to Needham Beckworth for \$50, now for \$1, tract on
waters of Williams creek adj. the Blount land, Wm Wilson deceased, Jordan
HOLLOWMAN, W.J. Blunt, containing 157 1/2 acres

Signed: Wyatt J. HOLLOWMAN, Alsey Hunter, P.W. Dowd

Witnesses: Joseph C. Hunter, Wm Ashley

1850 FEDERAL CENSUS, WAKE COUNTY, NORTH CAROLINA:

Western Division:

p. 203B:

Household/Family #493/493:

- ☐ *Wyatt J. Holloman, age 36, Carpenter, \$236 real estate, born NC
- Martha Holloman, age 44, born NC
- Joel Holloman, age 16, born NC
- Mary Holloman, age 15, born NC
- Silas Holloman, age 12, born NC
- Joseph Holloman, age 10, born NC
- Lucy Holloman, age 8, born NC
- Sarah Holloman, age 6, born NC
- Sidney Holloman, age 5, born NC
- ☐ Nathan Upchurch, age 19, Farmer, born NC

1860 FEDERAL CENSUS, WAKE COUNTY, NORTH CAROLINA:

North Western District, Post Office: Raleigh:

pp. 074B-075A:

Household/Family #32/31:

*W. J. Holleman, age 48, male, Farmer, \$2500 real estate, \$1200 personal property, born VA

Patsey Holleman, age 53, born NC

Joel Holleman, age 25, School Teacher, born NC

Mary Holleman, age 23, born NC

Silas Holleman, age 22, born NC

Joseph Holleman, age 21, born NC

Sarah Holleman, age 16, born NC

Sidney Holleman, age 14, born NC

John Adams, age 20, School Teacher, \$1500 real estate, \$200 personal property, born NC

1880 FEDERAL CENSUS, WAKE COUNTY, NORTH CAROLINA:

Cary Township:

p. 050A:

Household/Family #250/251:

*Holleman, Wyatt, age 67, Wheelwright, born VA, both parents born VA

Holleman, Cornelia, age 67, wife, born PA, both parents born PA

Womble, Victoria, age 17, granddaughter, born NC, both parents born NC

Martha BECKWITH

1850 FEDERAL CENSUS, WAKE COUNTY, NORTH CAROLINA:

Western Division:

p. 203B:

Household/Family #493/493:

Wyatt J. Holloman, age 36, Carpenter, \$236 real estate, born NC

*Martha Holloman, age 44, born NC

Joel Holloman, age 16, born NC

Mary Holloman, age 15, born NC

Silas Holloman, age 12, born NC

Joseph Holloman, age 10, born NC

Lucy Holloman, age 8, born NC

Sarah Holloman, age 6, born NC

Sidney Holloman, age 5, born NC

Nathan Upchurch, age 19, Farmer, born NC

1860 FEDERAL CENSUS, WAKE COUNTY, NORTH CAROLINA:

North Western District, Post Office: Raleigh:

pp. 074B-075A:

Household/Family #32/31:

W. J. Holleman, age 48, male, Farmer, \$2500 real estate, \$1200 personal property, born VA

*Patsey Holleman, age 53, born NC

Joel Holleman, age 25, School Teacher, born NC

Mary Holleman, age 23, born NC

Silas Holleman, age 22, born NC

DUPLICATE
SEE
PG 30 &
FOR
START

Joseph Holleman, age 21, born NC
Sarah Holleman, age 16, born NC
Sidney Holleman, age 14, born NC
John Adams, age 20, School Teacher, \$1500 real estate, \$200 personal property, born NC

93. Joel HOLLEMAN

1850 FEDERAL CENSUS, WAKE COUNTY, NORTH CAROLINA:

Western Division:

p. 203B:

Household/Family #493/493:

Wyatt J. Holloman, age 36, Carpenter, \$236 real estate, born NC

Martha Holloman, age 44, born NC

*Joel Holloman, age 16, born NC

Mary Holloman, age 15, born NC

Silas Holloman, age 12, born NC

Joseph Holloman, age 10, born NC

Lucy Holloman, age 8, born NC

Sarah Holloman, age 6, born NC

Sidney Holloman, age 5, born NC

Nathan Upchurch, age 19, Farmer, born NC

1860 FEDERAL CENSUS, WAKE COUNTY, NORTH CAROLINA:

North Western District, Post Office: Raleigh:

pp. 074B-075A:

Household/Family #32/31:

W. J. Holleman, age 48, male, Farmer, \$2500 real estate, \$1200 personal property, born VA

Patsey Holleman, age 53, born NC

*Joel Holleman, age 25, School Teacher, born NC

Mary Holleman, age 23, born NC

Silas Holleman, age 22, born NC

Joseph Holleman, age 21, born NC

Sarah Holleman, age 16, born NC

Sidney Holleman, age 14, born NC

John Adams, age 20, School Teacher, \$1500 real estate, \$200 personal property, born NC

94. Mary HOLLEMAN

1850 FEDERAL CENSUS, WAKE COUNTY, NORTH CAROLINA:

Western Division:

p. 203B:

Household/Family #493/493:

Wyatt J. Holloman, age 36, Carpenter, \$236 real estate, born NC

Martha Holloman, age 44, born NC

Joel Holloman, age 16, born NC

*Mary Holloman, age 15, born NC

Silas Holloman, age 12, born NC

Joseph Holloman, age 10, born NC
Lucy Holloman, age 8, born NC
Sarah Holloman, age 6, born NC
Sidney Holloman, age 5, born NC
Nathan Upchurch, age 19, Farmer, born NC

1860 FEDERAL CENSUS, WAKE COUNTY, NORTH CAROLINA:

North Western District, Post Office: Raleigh:

pp. 074B-075A:

Household/Family #32/31:

W. J. Holleman, age 48, male, Farmer, \$2500 real estate, \$1200 personal property, born VA
Patsey Holleman, age 53, born NC
Joel Holleman, age 25, School Teacher, born NC
*Mary Holleman, age 23, born NC
Silas Holleman, age 22, born NC
Joseph Holleman, age 21, born NC
Sarah Holleman, age 16, born NC
Sidney Holleman, age 14, born NC
John Adams, age 20, School Teacher, \$1500 real estate, \$200 personal property, born NC

96. **Joseph HOLLEMAN**

1850 FEDERAL CENSUS, WAKE COUNTY, NORTH CAROLINA:

Western Division:

p. 203B:

Household/Family #493/493:

Wyatt J. Holloman, age 36, Carpenter, \$236 real estate, born NC
Martha Holloman, age 44, born NC
Joel Holloman, age 16, born NC
Mary Holloman, age 15, born NC
Silas Holloman, age 12, born NC
*Joseph Holloman, age 10, born NC
Lucy Holloman, age 8, born NC
Sarah Holloman, age 6, born NC
Sidney Holloman, age 5, born NC
Nathan Upchurch, age 19, Farmer, born NC

1860 FEDERAL CENSUS, WAKE COUNTY, NORTH CAROLINA:

North Western District, Post Office: Raleigh:

pp. 074B-075A:

Household/Family #32/31:

W. J. Holleman, age 48, male, Farmer, \$2500 real estate, \$1200 personal property, born VA
Patsey Holleman, age 53, born NC
Joel Holleman, age 25, School Teacher, born NC
Mary Holleman, age 23, born NC
Silas Holleman, age 22, born NC
*Joseph Holleman, age 21, born NC
Sarah Holleman, age 16, born NC
Sidney Holleman, age 14, born NC

John Adams, age 20, School Teacher, \$1500 real estate, \$200 personal property, born NC

97. Lucy HOLLEMAN

1850 FEDERAL CENSUS, WAKE COUNTY, NORTH CAROLINA:

Western Division:

p. 203B:

Household/Family #493/493:

Wyatt J. Holloman, age 36, Carpenter, \$236 real estate, born NC

Martha Holloman, age 44, born NC

Joel Holloman, age 16, born NC

Mary Holloman, age 15, born NC

Silas Holloman, age 12, born NC

Joseph Holloman, age 10, born NC

*Lucy Holloman, age 8, born NC

Sarah Holloman, age 6, born NC

Sidney Holloman, age 5, born NC

Nathan Upchurch, age 19, Farmer, born NC

98. Sarah HOLLEMAN

1850 FEDERAL CENSUS, WAKE COUNTY, NORTH CAROLINA:

Western Division:

p. 203B:

Household/Family #493/493:

Wyatt J. Holloman, age 36, Carpenter, \$236 real estate, born NC

Martha Holloman, age 44, born NC

Joel Holloman, age 16, born NC

Mary Holloman, age 15, born NC

Silas Holloman, age 12, born NC

Joseph Holloman, age 10, born NC

Lucy Holloman, age 8, born NC

*Sarah Holloman, age 6, born NC

Sidney Holloman, age 5, born NC

Nathan Upchurch, age 19, Farmer, born NC

1860 FEDERAL CENSUS, WAKE COUNTY, NORTH CAROLINA:

North Western District, Post Office: Raleigh:

pp. 074B-075A:

Household/Family #32/31:

W. J. Holleman, age 48, male, Farmer, \$2500 real estate, \$1200 personal property, born VA

Patsey Holleman, age 53, born NC

Joel Holleman, age 25, School Teacher, born NC

Mary Holleman, age 23, born NC

Silas Holleman, age 22, born NC

Joseph Holleman, age 21, born NC

*Sarah Holleman, age 16, born NC

Sidney Holleman, age 14, born NC

John Adams, age 20, School Teacher, \$1500 real estate, \$200 personal property, born NC

99. Sidney HOLLEMAN

1850 FEDERAL CENSUS, WAKE COUNTY, NORTH CAROLINA:

Western Division:

p. 203B:

Household/Family #493/493:

Wyatt J. Holloman, age 36, Carpenter, \$236 real estate, born NC

Martha Holloman, age 44, born NC

Joel Holloman, age 16, born NC

Mary Holloman, age 15, born NC

Silas Holloman, age 12, born NC

Joseph Holloman, age 10, born NC

Lucy Holloman, age 8, born NC

Sarah Holloman, age 6, born NC

*Sidney Holloman, age 5, born NC

☐ Nathan Upchurch, age 19, Farmer, born NC

1860 FEDERAL CENSUS, WAKE COUNTY, NORTH CAROLINA:

North Western District, Post Office: Raleigh:

pp. 074B-075A:

Household/Family #32/31:

W. J. Holleman, age 48, male, Farmer, \$2500 real estate, \$1200 personal property, born VA

Patsey Holleman, age 53, born NC

Joel Holleman, age 25, School Teacher, born NC

Mary Holleman, age 23, born NC

Silas Holleman, age 22, born NC

Joseph Holleman, age 21, born NC

Sarah Holleman, age 16, born NC

*Sidney Holleman, age 14, born NC

John Adams, age 20, School Teacher, \$1500 real estate, \$200 personal property, born NC

Cornelia

1880 FEDERAL CENSUS, WAKE COUNTY, NORTH CAROLINA:

Cary Township:

p. 050A:

Household/Family #250/251:

Holleman, Wyatt, age 67, Wheelwright, born VA, both parents born VA

*Holleman, Cornelia, age 67, wife, born PA, both parents born PA

Womble, Victoria, age 17, granddaughter, born NC, both parents born NC

30. Sarah HOLLEMAN

Wake County, NC, Marriage Bonds--LDS Film #296,868:

△ △ △ △ 23 Nov 1844, James Lynch & Sarah HOLLOMON, bondsman William Rand, witness W.H. High

1850 FEDERAL CENSUS, WAKE COUNTY, NORTH CAROLINA:

Western Division:

p. 187A:

Household/Family #235/235:

- △ *Sarah Linch, age 34, born NC
- △ Willie Linch, age 1, born NC
- △ Sarah Linch, age 5 months, born NC

100. Willie LYNCH

1850 FEDERAL CENSUS, WAKE COUNTY, NORTH CAROLINA:

Western Division:

p. 187A:

Household/Family #235/235:

- Sarah Linch, age 34, born NC
- *Willie Linch, age 1, born NC
- Sarah Linch, age 5 months, born NC

Do PLZ ARR?

101. Sarah LYNCH

1850 FEDERAL CENSUS, WAKE COUNTY, NORTH CAROLINA:

Western Division:

p. 187A:

Household/Family #235/235:

- Sarah Linch, age 34, born NC
- Willie Linch, age 1, born NC
- *Sarah Linch, age 5 months, born NC

31. Wiley Wilkins HOLLEMAN

Wake County, NC, Deeds--LDS Film #235,954:

Book 17:

pp. 408-409:

9 Aug 1845

Joseph Jordon to Wiley W. HOLLEMAN of Wake Co, for \$1590, tract adj. P.W. Dowd, Wiatt J. HOLLEMAN, containing 82 acres

Signed: Joseph Jordon

Witnesses: Wyatt J. HOLLEMAN, Joel Jones

Wake County, NC, Marriage Bonds--LDS Film #296,867:

11 Feb 1851, license, Willie W. HOLLEMAN & Tabitha Upchurch, witness James T.

△

Marriott

1850 FEDERAL CENSUS, WAKE COUNTY, NORTH CAROLINA:

Western Division:

p. 203B:

Household/Family #492/492:

*Willie W. Holloman, age 30, Farmer, \$82 real estate, born NC

☐ Jordan Holloman, age 68, born NC

☐ Mary Holloman, age 22, born NC

1860 FEDERAL CENSUS, WAKE COUNTY, NORTH CAROLINA:

Southern Division, Post Office: Morrisville:

p. 061B:

Household/Family #906/914:

*Willie Holleman, age 41, Farmer, \$500 real estate, \$913 personal property, born NC

Tabitha Holleman, age 28, born NC

Nathan Holleman, age 7, born NC

Sarah Holleman, age 6, born NC

Henry Holleman, age 5, born NC

Jesse Holleman, age 3, born NC

Esther Holleman, age 1, born NC

Wake County, NC, Marriage Bonds--LDS Film #296,867:

25 Nov 1866, W.W. HOLLEMAN & Martha A. Collins married by Rufus G. Jones;
bondsman T.L. Lassiter

1870 FEDERAL CENSUS, WAKE COUNTY, NORTH CAROLINA:

White Oak Township, Post Office: New Hill:

p. 459B:

Household/Family #315/325:

*Holleman, Willie W., age 51, Farmer, \$750 real estate, \$750 personal property, born NC

Holleman, Martha, age 37, born NC

Holleman, Nantha, age 18, male, born NC

Holleman, Sarah, age 16, born NC

Holleman, Henry, age 14, born NC

Holleman, Jessee J., age 13, born NC

Holleman, Easter, age 10, born NC

Holleman, Charley J., age 2, born NC

1880 FEDERAL CENSUS, WAKE COUNTY, NORTH CAROLINA:

White Oak Township:

p. 506A:

Household/Family #316/319:

*Holleman, W.W., male, age 62, Farmer, born NC, both parents born NC

Holleman, Martha, age 46, wife, born NC, both parents born NC

Holleman, Charley, age 12, son, born NC, both parents born NC

Holleman, Alpheus, age 5, grandson, born NC, both parents born NC

Bathoon, Catharine, Black, age 23, Servant, Farm Laborer, born NC, both parents born NC

Tabitha UPCHURCH

1860 FEDERAL CENSUS, WAKE COUNTY, NORTH CAROLINA:

Southern Division, Post Office: Morrisville:

p. 061B:

Household/Family #906/914:

Willie Holleman, age 41, Farmer, \$500 real estate, \$913 personal property, born NC

*Tabitha Holleman, age 28, born NC

Nathan Holleman, age 7, born NC

Sarah Holleman, age 6, born NC

Henry Holleman, age 5, born NC

Jesse Holleman, age 3, born NC

Esther Holleman, age 1, born NC

103. Sarah HOLLEMAN

1860 FEDERAL CENSUS, WAKE COUNTY, NORTH CAROLINA:

Southern Division, Post Office: Morrisville:

p. 061B:

Household/Family #906/914:

Willie Holleman, age 41, Farmer, \$500 real estate, \$913 personal property, born NC

Tabitha Holleman, age 28, born NC

Nathan Holleman, age 7, born NC

*Sarah Holleman, age 6, born NC

Henry Holleman, age 5, born NC

Jesse Holleman, age 3, born NC

Esther Holleman, age 1, born NC

1870 FEDERAL CENSUS, WAKE COUNTY, NORTH CAROLINA:

White Oak Township, Post Office: New Hill:

p. 459B:

Household/Family #315/325:

Holleman, Willie W., age 51, Farmer, \$750 real estate, \$750 personal property, born NC

Holleman, Martha, age 37, born NC

Holleman, Nantha, age 18, male, born NC

*Holleman, Sarah, age 16, born NC

Holleman, Henry, age 14, born NC

Holleman, Jessee J., age 13, born NC

Holleman, Easter, age 10, born NC

Holleman, Charley J., age 2, born NC

105. Jesse J. HOLLEMAN

1860 FEDERAL CENSUS, WAKE COUNTY, NORTH CAROLINA:

Southern Division, Post Office: Morrisville:

p. 061B:

Household/Family #906/914:



- Willie Holleman, age 41, Farmer, \$500 real estate, \$913 personal property, born NC
- Tabitha Holleman, age 28, born NC
- Nathan Holleman, age 7, born NC
- Sarah Holleman, age 6, born NC
- Henry Holleman, age 5, born NC
- *Jesse Holleman, age 3, born NC
- Esther Holleman, age 1, born NC

- 1870 FEDERAL CENSUS, WAKE COUNTY, NORTH CAROLINA:
White Oak Township, Post Office: New Hill:
p. 459B:
Household/Family #315/325:
Holleman, Willie W., age 51, Farmer, \$750 real estate, \$750 personal property, born NC
- Holleman, Martha, age 37, born NC
- Holleman, Nantha, age 18, male, born NC
- Holleman, Sarah, age 16, born NC
- Holleman, Henry, age 14, born NC
- *Holleman, Jessee J., age 13, born NC
- Holleman, Easter, age 10, born NC
- Holleman, Charley J., age 2, born NC

106. **Esther HOLLEMAN**

- 1860 FEDERAL CENSUS, WAKE COUNTY, NORTH CAROLINA:
Southern Division, Post Office: Morrisville:
p. 061B:
Household/Family #906/914:
Willie Holleman, age 41, Farmer, \$500 real estate, \$913 personal property, born NC
- Tabitha Holleman, age 28, born NC
- Nathan Holleman, age 7, born NC
- Sarah Holleman, age 6, born NC
- Henry Holleman, age 5, born NC
- Jesse Holleman, age 3, born NC
- *Esther Holleman, age 1, born NC

- 1870 FEDERAL CENSUS, WAKE COUNTY, NORTH CAROLINA:
White Oak Township, Post Office: New Hill:
p. 459B:
Household/Family #315/325:
Holleman, Willie W., age 51, Farmer, \$750 real estate, \$750 personal property, born NC
- Holleman, Martha, age 37, born NC
- Holleman, Nantha, age 18, male, born NC
- Holleman, Sarah, age 16, born NC
- Holleman, Henry, age 14, born NC
- Holleman, Jessee J., age 13, born NC
- *Holleman, Easter, age 10, born NC
- Holleman, Charley J., age 2, born NC

Martha Ann COLLINS

1870 FEDERAL CENSUS, WAKE COUNTY, NORTH CAROLINA:

White Oak Township, Post Office: New Hill:

p. 459B:

Household/Family #315/325:

Holleman, Willie W., age 51, Farmer, \$750 real estate, \$750 personal property, born NC

*Holleman, Martha, age 37, born NC

Holleman, Nantha, age 18, male, born NC

Holleman, Sarah, age 16, born NC

Holleman, Henry, age 14, born NC

Holleman, Jesse J., age 13, born NC

Holleman, Easter, age 10, born NC

Holleman, Charley J., age 2, born NC

1880 FEDERAL CENSUS, WAKE COUNTY, NORTH CAROLINA:

White Oak Township:

p. 506A:

Household/Family #316/319:

Holleman, W.W., male, age 62, Farmer, born NC, both parents born NC

*Holleman, Martha, age 46, wife, born NC, both parents born NC

Holleman, Charley, age 12, son, born NC, both parents born NC

Holleman, Alpheus, age 5, grandson, born NC, both parents born NC

Bathoon, Catharine, Black, age 23, Servant, Farm Laborer, born NC, both parents born NC

107. Charley J. HOLLEMAN

1870 FEDERAL CENSUS, WAKE COUNTY, NORTH CAROLINA:

White Oak Township, Post Office: New Hill:

p. 459B:

Household/Family #315/325:

Holleman, Willie W., age 51, Farmer, \$750 real estate, \$750 personal property, born NC

Holleman, Martha, age 37, born NC

Holleman, Nantha, age 18, male, born NC

Holleman, Sarah, age 16, born NC

Holleman, Henry, age 14, born NC

Holleman, Jesse J., age 13, born NC

Holleman, Easter, age 10, born NC

*Holleman, Charley J., age 2, born NC

1880 FEDERAL CENSUS, WAKE COUNTY, NORTH CAROLINA:

White Oak Township:

p. 506A:

Household/Family #316/319:

Holleman, W.W., male, age 62, Farmer, born NC, both parents born NC

Holleman, Martha, age 46, wife, born NC, both parents born NC

*Holleman, Charley, age 12, son, born NC, both parents born NC

Holleman, Alpheus, age 5, grandson, born NC, both parents born NC

Bathoon, Catharine, Black, age 23, Servant, Farm Laborer, born NC, both parents born NC



Researched and compiled by John Schunk, john@skpub.com

[Back to Main Page](#)

D

42

Researched and compiled by John Schunk, john@skpub.com

102 NATHAN 1763

[Back to Main Page](#)**Descendants of Jesse HOLLEMAN (ca 173?-1824)****Fourth Generation****(Continued)**

82. [Christopher J. HOLLEMAN](#) ([Edwin](#) , [John](#) , [Jesse](#)) was born 1830 in Wake Co, NC.

[\[Notes\]](#)

Christopher married **Mary Ann BECKWITH** on 18 Dec 1856 in Wake Co, NC. Mary was born about 1838 in NC.

[\[Notes\]](#)

They had the following children:

- 259 M i **Sion HOLLEMAN** was born about 1861 in Wake Co, NC.[\[Notes\]](#)
- 260 F ii **Agnes P. HOLLEMAN** was born about 1863 in Wake Co, NC.[\[Notes\]](#)
- 261 M iii **Edward C. HOLLEMAN** was born about 1867 in Wake Co, NC.[\[Notes\]](#)
- 262 M iv **Oscar HOLLEMAN** was born about 1873 in Wake Co, NC.[\[Notes\]](#)
- 263 F v **Emma W. HOLLEMAN** was born Sep 1879 in Wake Co, NC.[\[Notes\]](#)

83. [Ann Hazeltine HOLLEMAN](#) ([Edwin](#) , [John](#) , [Jesse](#)) was born about 1832 in Wake Co, NC.

[\[Notes\]](#)

Ann married **Calvin H. BECKWITH** on 12 Dec 1853 in Wake Co, NC. Calvin was born about 1832 in NC.

[\[Notes\]](#)

They had the following children:

- 264 F i **Emma D. BECKWITH** was born about 1855 in Wake Co, NC.[\[Notes\]](#)
- 265 F ii **Ella C. BECKWITH** was born about 1856 in Wake Co, NC.[\[Notes\]](#)
- 266 F iii **Theodosia BECKWITH** was born about 1858 in Wake Co, NC.[\[Notes\]](#)
- 267 M iv **Exum G. BECKWITH** was born 1860 in Wake Co, NC.[\[Notes\]](#)

268 F v **Serena BECKWITH** was born about 1867 in Wake Co, NC.[\[Notes\]](#)

269 M vi **Junius C. BECKWITH** was born 1869 in Wake Co, NC.[\[Notes\]](#)

270 F vii **Nettie Edwin BECKWITH** was born 17 Oct 1873 in NC. She died 6 Jul 1968 in Atlanta, GA.[\[Notes\]](#)

Nettie married **George Leonard WALKER**. George was born 18 Mar 1867 in Monticello, FL. He died 17 Dec 1934 in Atlanta, GA.

84. [Axom Hawkins HOLLEMAN](#) ([Edwin](#) , [John](#) , [Jesse](#)) was born 1835 in Wake Co, NC.

[\[Notes\]](#)

Axom married **Emeline SUGG** on 27 Aug 1857 in Wake Co, NC. Emeline was born about 1841 in NC.

[\[Notes\]](#)

They had the following children:

271 M i **Almon HOLLEMAN** was born about 1865 in Chatham Co, NC.[\[Notes\]](#)

272 F ii -- **HOLLEMAN** was born about 1868 in Chatham Co, NC.[\[Notes\]](#)

273 F iii **Julia HOLLEMAN** was born 1870 in Chatham Co, NC.[\[Notes\]](#)

85. [Sarah Ann HOLLEMAN](#) ([Edwin](#) , [John](#) , [Jesse](#)) was born about 1837 in Wake Co, NC.

[\[Notes\]](#)

Sarah married **Young P. LASHLEY** on 25 Jul 1856 in Wake Co, NC. Young was born about 1835 in NC.

[\[Notes\]](#)

They had the following children:

274 M i **Charles B. LASHLEY** was born about 1858 in Wake Co, NC.[\[Notes\]](#)

275 M ii **John C. LASHLEY** was born about 1859 in Wake Co, NC.[\[Notes\]](#)

276 F iii **Maggie P. LASHLEY** was born about 1864 in Wake Co, NC.[\[Notes\]](#)

277 M iv **Alphonso LASHLEY** was born about 1868 in Wake Co, NC.[\[Notes\]](#)

86. [James Monroe HOLLEMAN](#) ([Edwin](#) , [John](#) , [Jesse](#)) was born 27 Nov 1840 in Wake Co, NC. He died 15 Sep 1919.

[\[Notes\]](#)

James married **Dilly J. BARKER** on 5 Jun 1861 in Wake Co, NC. Dilly was born 14 Feb 1842 in NC.

She died 4 Apr 1925.

[\[Notes\]](#)

They had the following children:

278 F i **Hettie HOLLEMAN** was born about 1868 in Wake Co, NC.[\[Notes\]](#)

279 M ii **Harvey HOLLEMAN** was born about 1875 in Wake Co, NC.[\[Notes\]](#)

90. [Nathan P. HOLLEMAN](#) ([Ezra](#) , [Jesse](#) , [Jesse](#)) was born about 1831 in Chatham Co, NC.

[\[Notes\]](#)

Nathan married **Emily J. ADAMS** on 11 Feb 1861 in Wake Co, NC. Emily died before 1870.

They had the following children:

280 M i **Nathan HOLLEMAN** was born about 1863 in NC.[\[Notes\]](#)

95. [Silas G. HOLLEMAN](#) ([Wyatt J.](#) , [Jordan](#) , [Jesse](#)) was born about 1838 in Wake Co, NC.

[\[Notes\]](#)

Silas married **Elizabeth W. WILLIAMS** on 2 Feb 1864 in Wake Co, NC. Elizabeth was born about 1845 in NC.

[\[Notes\]](#)

They had the following children:

281 F i **Minnie HOLLEMAN** was born about 1872 in Wake Co, NC.[\[Notes\]](#)

102. [Nathan HOLLEMAN](#) ([Wiley Wilkins](#) , [Jordan](#) , [Jesse](#)) was born about 1853 in Wake Co, NC.

[\[Notes\]](#)

Nathan married **Mary S.** Mary was born about 1852 in NC.

[\[Notes\]](#)

They had the following children:

282 M i **Frederick HOLLEMAN** was born about 1877 in Wake Co, NC.[\[Notes\]](#)

283 F ii **Bessie HOLLEMAN** was born about 1878 in Wake Co, NC.[\[Notes\]](#)

284 F iii **Eva HOLLEMAN** was born about 1879 in Wake Co, NC.[\[Notes\]](#)

104. [Henry HOLLEMAN](#) ([Wiley Wilkins](#) , [Jordan](#) , [Jesse](#)) was born about 1855 in Wake Co, NC.

[\[Notes\]](#)

Henry married **Quinetta**. Quinetta was born about 1857 in NC.

[\[Notes\]](#)

They had the following children:

285 M i **Everett HOLLEMAN** was born Apr 1880 in Wake Co, NC.[\[Notes\]](#)



[Surname List](#) | [Name Index](#)

Researched and complied by John Schunk, john@skpub.com

[Back to Main Page](#)