

○ FROM: Wake Treasurer Vol 27 No 1 Winter / Spring 2007 - 1936

" Branson's North Carolina Genealogy History for 1872 -  
 Transcribed by HOPE BLACKFORD - (Wake County, NC parts only)

SOME ITEMS:

### PROMINENT, SUBSTANTIAL AND INFLUENTIAL CITIZENS

The following are among the prominent, substantial and influential citizens of their respective townships, to whom reference should be made in a work of this character:

Historical Raleigh: With Sketches of Wake County (from 1771) and Its Important Towns ..., by Moses Neal Amis, Page 15-23, Printed 1913 [Found on GoogleBooks]

In Wake Treasurer lists were provided for 18 Townships but not for the Township of Raleigh as other records reveal lists of notable citizens.

For RPL Files separate extracts have been made for the set of 18. This one is for HOLLY SPRINGS TOWNSHIP

Holly Springs - G. B. Alford, G. H. Alford, J. A. Alston, J. J. Burt, W. H. Burt, C. H. Collins, T. A. Council, J. A. D. Cross, W. F. Cross, R. M. Dickens, G. W. Hall, J. D. Hare, J. M. Hare, T. A. Holland, J. W. Jones, A. B. McLeod, Rev. H. W. Norris, C. M. Page, Cary D. Powell, M. S. Sorrell, A. J. Stephens, R. H. Templeton, H. W. Norris, W. A. Jones, M. L. Altman, M. L. Wright, W. A. Seagroves, J. M. Harper, T. B. Holt, T. R. Lashley, J. R. Seagroves, J. R. Carter, W. L. Brewer, W. L. Price, J. P. Wood, R. A. Wood, S. Schall, J. F. Jones, W. L. Norris, M. M. Smith.

From FAMILY PUZZLERS No 1249 26 SEP 1992 PAGES 18, 19

**SCOTT BIBLE RECORD**

Mrs. Winnie Savage Smith, 106 Bending Oak, Lufkin, TX 75901 has contributed the Bible record of JOHN SCOTT and his wife Nancy. The Bible was published in 1840 by H. & E. Phinney, Cooperstown, NY. On the title page and in the margin of the "Deaths" page are found the name "John Talor."

**Marriages**

A.M. Cross and Ethalinda Whiddon was married on the 19th of August 1858

Willeyarice Whiddon was born November the 20 1871

Violer Whiddon was born February the 20 1873

Missouri Alice Whiddon was born February the 25 1876.

**Births**

John Scott was born January 13th 1799

Nancy Scott was born January 21, 1805 [NEE NANCY - -]

Ages of [their] Children

William Scott was born July 21, 1823, Monday

Ethalinda Scott was born March 20, 1825, Sunday

Elsirah Scott was born August 15, 1828, Friday

Alanson Scott was born February 3, 1830, Wednesday

Polly Scott was born February 4, 1831, Saturday

Melvinah Scott was born April 23, 1833, Tuesday

Nancy Scott was born July the 4 1835, Wednesday

Lost a son February 1836

John Scott was born May 2, 1838, Thursday

Thomas Jefferson Scott was born January 17, 1841, Sunday

William E. Whiddon was born Dec. 15th 1822

John Whiddon was born Sept. 13th 1842

**Births**

S? Whiddon daughter of William and Ethalinda Whiddon was born February 24, 1844

William Alanson Whiddon was born August 29th 1845

Nancy Ann Eliza daughter of William and Ethalinda Whiddon was born May 15th 1847

Edward Talor son of William E. Whiddon was born on the 13th day of April 1849 [EDWARD TAYLOR WHIDDON]

James Materson Whiddon the son of Wm. E. & Ethalinda Whiddon was born Nov. the 13th 1852, Saturday

James Materson Scott was borne on the 12th day of Aug. 1844

Nancy Scott died 10 of Dec. 1859

James A. Williams was born July 30th 1826

Absolom Williams was born July 17th 1828

Eli Gideon Williams was born March 8th 1830

Polk Cross was born the 16th of May 1859

John Scott, Sen. died the 29th of August 1859

A.M. Cross was born the 25th of May 1825

Alice Cross was born the 13th of Oct. 1860.

} HOW DO THEY FIT IN? - RPU

**Deaths**

Alanson Scott departed this life February 3, 1830

Elsirah Scott departed this life September 3, 1834

Polly Scott departed this life September 5, 1834

Nancy Scott departed this [life] July 8th 1835

Lost a son February 1836

John Scott deceased August 30, 1859

Nancy Scott deceased December the 10th 1859

Ethalinda Cross deceased November 14 1861

John Whiddon departed this life Sept. 29th 1842

Edward Taylor Whiddon departed this life August 4, 1854

Nancy and Eliza Whiddon departed this life July 25, 1854

Wm. E. Whiddon departed this life on 27th of January in the year of our Lord 1855

James Materson Scott deceased on the 11th of Aug. 1854

Ethalinda Cross died Nov. 14th 1861

Viola Cross died June 3rd [18]63.

REASONABLE CONCLUSIONS FROM ABOVE - RPU

I. JOHN SCOTT, SR b 13 JAN 1799  
d 30 AUG 1859 MD NANCY - -  
b 21 JAN 1805 d 10 DEC 1859

A. ETHALINDA SCOTT  
b 20 MAR 1825 d 14 NOV 1861  
MD 1ST WILLIAM E.  
WHIDDON b 15 DEC 1822  
d 27 JAN 1855  
MD 2ND A.M. CROSS  
b 25 MAY 1825

- 1. POLK CROSS b 16 MAY 1859
- 2. ALICE CROSS b 13 OCT 1860

IT IS NOT CLEAR HOW VIOLA CROSS d 3 JUN 1863 FITS IN - RPU

A

M

CROSS

○ From Family Puzzlers No 1231 23 MAY 1992 pg 10 & 11

**SCOTT - PERKINS** - Mrs. Jack R. Smith, 106 Bending Oak, Lufkin, TX 75901, 409/639-1604, needs the parentage and siblings of JOHN SCOTT b. 1-13-1799 VA, d. 8-30-1859, and his wife NANCY PERKINS b. 1-21-1805 SC, d. 12-10-1859.

Of their 12 children, all b. in Henry Co., AL, only 6 lived to adulthood:

William b. 1823

Ethalinda b. 1825 m. 1st WILLIAM E. WHIDDON, 2nd A.M. CROSS

Eliza b. 1826 m. DAVID SHALAR

Melvinah b. 1833 m. 1st BOB KING, 2nd, JIM SOUTHERN

---

John J. b. 1838

Thomas Jefferson b. 1841 m. ELIZABETH SIMS.

The Scott family moved from Henry Co., AL to Shelby Co., TX in 1845.

---

A

P

CROSS

10 Dec. 1993

David D. Edwards  
10518 Italia Way  
Rancho Cordova, Ca. 95670

RECD  
15 DEC 93

Re: Edwards - Wake Co., N. C.

Dear Mr. Edwards,

I received copies of letters from Phil Upchurch to you and your letter of response from Phil Upchurch of Tucson, Arizona today. I hope you will be willing to exchange data or information on Edwards ancestors.

Phil informed you we were trying to determine family relationships among Edwards listed in 1850 Wake County, N. C. census. The biofile sheet which Phil mailed to you on Fielding Edwards showed his father as Thomas L. Edwards, Jr. I recently found his 1853 estate file in N. C. Archives, which clearly shows his middle initial was S. rather than L. The Jr. at the end of his name was taken from marriage bond information and may only mean he was the younger of two Thomas S. Edwards who lived near one another, but were not related.

I agree with Phil that Fielding is a unique given name and may have been used repeatedly in the Edwards family. I wonder if the Fielding Edwards b. 1832 Wake Co., N. C. (see biofile sheet), son of Thomas S. Edwards, could be a grandson of your Mark Fielding Edwards b. 1767? I have found marriage bonds for two marriages in Wake Co. N. C. involving a Fielding Edwards; (1) Fielding Edwards & Jane Blake, 30 June 1832; Alexander Blake, bm., (2) Fielding Edwards & Martha Edwards, 15 Feb. 1859; A. P. Cross ↑ bm.; m 16 Feb. 1859 by A. S. Utley, J. P. Could the first marriage be that of the son of Mark Fielding Edwards? Do you have the name of Fielding's wife, who was from Wake Co.?

NOTE;  
could be  
Alvin P.  
Cross  
b-15 JUN  
1832  
RPH  
5 SEP 1999

Any help you can provide us will be appreciated. I am willing to share or exchange any Edwards family data I now have or will obtain in future. Hope to hear from you.

Sincerely Yours,

Robert O. Edwards  
Robert O. Edwards  
409 Beechwood Dr.  
Smithfield, N. C. 27577

cc: Phil Upchurch

P.S. Would like to obtain any data you have on Richard Edwards who you think may have moved back to Wake Co. & married again.

## ADALADE

## CROSS

○ See Packet 18 MAR 1991 Mary Clara Cross to RPU

## I. Silas Cross

C. Columbus Cross "LUM" dwn Creedmoor Cem, Creedmoor, NC  
md () - - CRABTREE

"Lum" md 2-3 times - No issue - Raised Lit<sup>2</sup> two sons

D. Fanny Cross "Fannie" md () - - JEFFERIES (JEFFREYS)

1. Odell Jefferys (Twin); (2) Rodell Jefferys (Twin);

3. Beattie Cross Jefferys

E. LIVITICUS H. CROSS "LIT" d young md () BETTY HAYES

1. Allen Monroe Cross b 31 AUG 1913 (Creedmoor, NC)

d 29 APR 1974 (Creedmoor, NC) md 23 DEC 1932 (Nalley, VA)

Thelma Clark b 7 JAN 1915 (Bahama, NC) d 10 MAR 1987 (C)

C Bur. - Creedmoor, NC

a. Joel Allen Cross b 29 DEC 1934 (Creedmoor, NC)

md 26 JUN 1965 (Creedmoor, NC) June Frances Cross

b. Andrea Mae Cross b 17 JUL 1942 (Durham, NC)

md 6 FEB 1971 (Creedmoor, NC) Reginald Pearce

c. James Wayne Cross "Sheetz"

2. Bob Cross

md () Nellie Marie Brown and/or Alice Clegg

a. - - Cross (F) md () Sheriff Brain

b. B. G. CROSS (M)

3. Ruby Cross

md () Preston (Rigsby) Massey

4. Magelle Cross

md () Fred (Thad) Dickens, Sr

a. Fred Dickens, Jr (Adopted)

5. Other children died at birth

F. Bell Cross (Bet)

md () - - Robertson

1. Beattie Robertson

G. Adalade Cross ↑

ADALAIDE

CROSS

○ LASSITER FAMILY OF BARTON CRK TWP - WAKE CO, NC  
RPU - 29 NOV 2009 - SARAH JANE U b 4 NOV 1855 SURFACES IN THE  
LASSITER GROUP. SOME OF THE LINKAGES NEED MORE PROOF.

I<sup>Δ</sup> JEPHTHA LASSITER b ABT 1795 (NC)

1850 CENSUS - WAKE CO,  
NC, WAKE FOREST TWP

Δ A. JEPHTHA LASSITER b ABT 1830

ENLISTED  
FOR CSA  
SERVICE

| Name             | B APT         | Age   |
|------------------|---------------|-------|
| Jeptha Lassiter  | OVERSEER 1795 | 75 NC |
| Julia Lassiter   | 1820          | 30    |
| Henry Lassiter   | 1849          | 1     |
| Caroline Reddish | 1840          | 10    |

Δ MD ( ) SARAH JANE U "SALLIE" b  
4 NOV 1855 (WAKE CO, NC)

13 MAY 1862  
WAS  
SARAH  
JANE U  
HIS 1ST  
WIFE?

Δ I. RICHARD LASSITER  
1875 - 1949

Δ MD ( ) DORA SALLIE  
BUTLER 1880 - 1942

1870 CENSUS - WAKE CO, NC PO  
BARTON CRK TWP - FORESTVILLE

| Name            | TEAMSTER   | B APT | Age   |
|-----------------|------------|-------|-------|
| Jeptha Laseter  | HEAD       | 1876  | 34 NC |
| Sarah Laseter   | KEEP HOUSE | 1848  | 22    |
| William Laseter |            | 1876  | 24    |

\* RPU  
OLD  
FOLLOW  
- UP  
RESEARCH  
SEE  
BIOFILES

Δ 2. LEE ROY LASSITER  
1880 - 1935

SEE ADDED  
EXTRACTS  
FOR THE  
SAME  
CHILDREN

Δ MD ( ) FRANCES RUTH  
KING b - d 1962

LISTED BOTH PLACES

1880 CENSUS - WAKE CO, NC  
BARTON CRK TOWNSHIP

| Name            | FARMER | B APT | Age |
|-----------------|--------|-------|-----|
| Jeptha Lasiter  | HEAD   | 1830  | 50  |
| Sallie Lasiter  | WIFE   | 1855  | 25  |
| Richard Lasiter | SON    | 1875  | 5   |
| Vanner Lasiter  | SON    | 1877  | 3   |
| John Lasiter    | NEPHEW | 1853  | 27  |

Δ 3. VANNER LASSITER b ABT 1871

B - - LASSITER

b 1852

Δ Δ 1. BERRY LASSITER / JOSEPH BARRY LASSITER

Δ MD ( ) REBECCA ANN CROSS b 1852 / 1853  
(ANN REBECCA CROSS)

1870 CENSUS - WAKE CO NC  
BARTON CRK TWP - FORESTVILLE

| Name               |            | B APT | Age |
|--------------------|------------|-------|-----|
| Δ Polly Bashford   | HEAD       | 1815  | 55  |
| Δ Rebecca Bashford | KEEP HOUSE | 1820  | 50  |
| Δ Ann Bashford     | AT HOME    | 1840  | 30  |
| Berry Lasiter      | FARM LABOR | 1851  | 19  |
| Δ John Mooneham    | "          | 1859  | 11  |

Δ a. LORONZO LASSITER b ABT 1880

Δ C. JULIA LASSITER b 1820 (NEE AN MRS?)

Δ 1. HENRY LASSITER b ABT 1841

D. - - LASSITER (MD)

Δ 1. JOHN LASSITER b ABT 1853

(JOHN N. LASSITER? b 1854/1856)

Δ E. WILLIAM LASSITER b ABT 1856

1880 CENSUS - WAKE CO, NC  
BARTON CRK TOWNSHIP

| Name             | FARMER | B APT | Age |
|------------------|--------|-------|-----|
| Δ Adelaide Cross | SINGLE | 1830  | 50  |
| Barry Lassiter   | SIL    | 1852  | 28  |
| Rebecca Lassiter | DAU    | 1854  | 26  |

1910 CENSUS - WAKE CO, NC  
BARTON CRK TOWNSHIP

| Name           | M <sup>o</sup> STERS | B APT | Age |
|----------------|----------------------|-------|-----|
| Berry Lassiter | HEAD                 | 1852  | 58  |
| Ann R Lassiter | WIFE (D)             | 1853  | 57  |

NEXT DOOR IS

Wright, Hagwood, Rogers, and Watkins  
Families of NC Owner: Waderight1

**Richard LASSITER**  
Birth 21 Sep 1874 in Wake, North Carolina, USA  
Death 1 Jun 1949 in Raleigh, Wake, North Carolina, USA

1874 Birth Wake, North Carolina, USA  
21 Sep

1949 Death Raleigh, Wake, North Carolina, USA  
1 Jun Age: 74

1949 Burial Falls Of Neuse, Wake, NC  
2 Jun

Parents: Jephtha LASSITER, Dora Sallie BUTLER 1880 - 1942

Spouse & Children: Sallie UPCHURCH

1960 CENSUS - WAKE CO,  
NC - BARTON CRK TWP

| Name             | MD 27 YRS FARMER | Age            |
|------------------|------------------|----------------|
| Josephz Lasister | HEAD             | MAY 1852 48 NC |
| Annie R Lasister | WIFE (1, D)      | AUG 1852 48 NC |
| Loranzo Lasister | SON              | OCT 1880 19 NC |

FILE  
NAME =  
ARIADNA  
CROSS

THIS HOME CONTAINED THIS FAMILY + LEE ROY LASSITER b 1880 FAM - JOHN RICHARD CROSS

ADDA

CROSS

① 20 JUL 2009 - Results of RPA Ancestry.COM Research for CROSS data as a followup to research on the Cross Cem in Crossgate Subdiv in Barton Creek TWP, Wake Co, NC and re RPA call to Jerry L. Cross 20 JUL 2009.

① Found Death Cert of John Richard Cross b 25 FEB 1857 (Wake Co, NC) d 20 APR 1925 (W.C., NC) (Bur. Grav Cem.) - FAT of SRC = UNKNOWN - Anticipate to visit people

1860 CENSUS - NW DIST  
WAKE CO, NC  
PO - RALEIGH

② This 1860 Census shows a John Cross b Aht 1857 which would fit for John Richard Cross. This means he had a sister Ann Cross b Aht 1853.

| Name         | LABORER #600/500 | B AHT | Age |
|--------------|------------------|-------|-----|
| Δ Adda Cross |                  | 1831  | 29  |
| Δ Ann Cross  |                  | 1853  | 7   |
| John Cross   |                  | 1857  | 3   |

Whether Adda Cross is an unused matter or whether she had a CROSS husband who is no longer on the scene is unclear. She is a "Laborer" and yet seems to have land and resource??

③ CROSS entries for Barton Creek TWP, W.C. NC are sparse - This unlinked family of Mary Cross b Aht 1830 is one listing

1870 CENSUS - BARTONS CRK TWP, WAKE CONC  
PO - FORESTVILLE

| Name              | B AHT | Age |
|-------------------|-------|-----|
| Walker Thomas     | 1816  | 54  |
| Rachael Thomas    | 1832  | 38  |
| Parestty Thomas   | 1844  | 26  |
| Δ Mary Cross      | 1830  | 40  |
| Δ Henry Cross     | 1857  | 13  |
| Δ Elizabeth Cross | 1865  | 5   |

④ For 1930 I scanned all Barton CRK TWP and found only two CROSS ENTRIES

1930 CENSUS - BARTONS CRK TWP

| A. Name          | B AHT | Age                  |
|------------------|-------|----------------------|
| Δ Eugene D Cross | 1859  | 71 (s/o Silas Cross) |

| B. Name          | M O 25, 24 | B AHT | Age |
|------------------|------------|-------|-----|
| Δ Johnie C Cross | HEAD       | 1889  | 41  |
| Δ Bill Cross     | WIF (BELL) | 1890  | 40  |

[NOTE: John Richard Cross m'd (?) Louvenia J. Cross a D/o Silas Cross]

⑤ The family of Silas A. Cross b Aht 1828 has not yet been found in Barton Creek TWP, Wake Co, NC. In 1860 he was in Granville Co, NC & in 1910 his GS Durl Bennett Cross (GF of Jerry L. Cross) was also in Granville Co, NC see separate summary for these Granville Co, NC listings

ADREA MAE CROSS

○ See Packet 18 MAR 1991 Mary Clara Cross to RPU

I. Sibas Cross

C. Columbus Cross "LUM" son Creedmoor Cem, Creedmoor, NC  
md ( ) - - CRABTREE

"Lum" md 2-3 times - No issue - Raised Lit's two sons

D. Fanny Cross "Fannie" md ( ) - - JEFFERIES (JEFFREYS)

1. Odell Jefferies (Twin); (2) Rodell Jefferies (Twin);

3. Beddie Cross Jefferies

E. LIVITICUS H. CROSS "LIT" & young md ( ) BETTY HAYES

1. Allen Monroe Cross b 31 AUG 1913 (Creedmoor, NC)

d 29 APR 1974 (Creedmoor, NC) md 23 DEC 1932 (Halifax, VA)

Thelma Clark b 7 JAN 1915 (Bahama, NC) d 10 MAR 1987 (C)

C Bur. - Creedmoor, NC

a. Joel Allen Cross b 29 DEC 1934 (Creedmoor, NC)

md 26 JUN 1965 (Creedmoor, NC) June Frances Cross

b. Adrea Mae Cross b 17 JUL 1942 (Durham, NC)

md 6 FEB 1971 (Creedmoor, NC) Reginald Pearce

c. James Wayne Cross "Sheetz"

2. Bob Cross

md ( ) Nellie Marie Brown and/or Alice Clegg

a. - - Cross (F) md ( ) Sheriff Brain

b. B. G. CROSS (M)

3. Ruby Cross

md ( ) Preston (Rigsby) Massey

4. Magelle Cross

md ( ) Fred (Thad) Dickens, Sr

a. Fred Dickens, Jr (Adopted)

5. other children died at birth

F. Bett Cross (Bet)

md ( ) - - Robertson

1. Beddie Robertson

G. Adalade Cross



ALICE CROSS

XID-11750

(11)  
Alice Cross was thought to be the female who  
and Isaac Thomas Crabtree II b 24 FEB 1879 (TN).

Actually the name of his wife was not Alice Cross  
but in reality Sarah Alice Pittman, whom see.

[Retain XID-11750, originally assigned to Alice  
Cross for Sarah Alice Pittman - RPU]

ALICE

CROSS

From FAMILY PUZZLERS No 1249 26 SEP 1992 PAGES 18, 19

**SCOTT BIBLE RECORD**

Mrs. Winnie Savage Smith, 106 Bending Oak, Lufkin, TX 75901 has contributed the Bible record of JOHN SCOTT and his wife Nancy. The Bible was published in 1840 by H. & E. Phinney, Cooperstown, NY. On the title page and in the margin of the "Deaths" page are found the name "John Talor."

**Marriages**

A.M. Cross and Ethalinda Whiddon was married on the 19th of August 1858

Willeyarice Whiddon was born November the 20 1871

Violer Whiddon was born February the 20 1873

Missouri Alice Whiddon was born February the 25 1876.

**Births**

John Scott was born January 13th 1799

Nancy Scott was born January 21, 1805 [NEE NANCY - -]

Ages of [their] Children

William Scott was born July 21, 1823, Monday

Ethalinda Scott was born March 20, 1825, Sunday

Elsirah Scott was born August 15, 1828, Friday

Alanson Scott was born February 3, 1830, Wednesday

Polly Scott was born February 4, 1831, Saturday

Melvinah Scott was born April 23, 1833, Tuesday

Nancy Scott was born July the 4 1835, Wednesday

Lost a son February 1836

John Scott was born May 2, 1838, Thursday

Thomas Jefferson Scott was born January 17, 1841, Sunday

William E. Whiddon was born Dec. 15th 1822

John Whiddon was born Sept. 13th 1842

**Births**

S? Whiddon daughter of William and Ethalinda Whiddon was born February 24, 1844

William Alanson Whiddon was born August 29th 1845

Nancy Ann Eliza daughter of William and Ethalinda Whiddon was born May 15th 1847

Edward Talor son of William E. Whiddon was born on the 13th day of April 1849 [EDWARD TAYLOR WHIDDON]

James Materson Whiddon the son of Wm. E. & Ethalinda Whiddon was born Nov. the 13th 1852, Saturday

James Materson Scott was borne on the 12th day of Aug. 1844

Nancy Scott died 10 of Dec. 1859

James A. Williams was born July 30th 1826

Absolom Williams was born July 17th 1828

Eli Gideon Williams was born March 8th 1830

Polk Cross was born the 16th of May 1859

John Scott, Sen. died the 29th of August 1859

A.M. Cross was born the 25th of May 1825

Alice Cross was born the 13th of Oct. 1860.

} HOW DO  
THEY  
FIT  
IN? - RPU

**Deaths**

Alanson Scott departed this life February 3, 1830

Elsirah Scott departed this life September 3, 1834

Polly Scott departed this life September 5, 1834

Nancy Scott departed this [life] July 8th 1835

Lost a son February 1836

John Scott deceased August 30, 1859

Nancy Scott deceased December the 10th 1859

Ethalinda Cross deceased November 14 1861

John Whiddon departed this life Sept. 29th 1842

Edward Taylor Whiddon departed this life August 4, 1854

Nancy and Eliza Whiddon departed this life July 25, 1854

Wm. E. Whiddon departed this life on 27th of January in the year of our Lord 1855

James Materson Scott deceased on the 11th of Aug. 1854

Ethalinda Cross died Nov. 14th 1861

Viola Cross died June 3rd [18]63.

REASONABLE CONCLUSIONS FROM  
ABOVE - RPU

I. JOHN SCOTT, SR b 13 JAN 1799  
d 30 AUG 1859 MD NANCY - -  
b 21 JAN 1805 d 10 DEC 1859

A. ETHALINDA SCOTT  
b 20 MAR 1825 d 14 NOV 1861  
MD 1ST WILLIAM E.  
WHIDDON b 15 DEC 1822  
d 27 JAN 1855  
MD 2ND A.M. CROSS  
b 25 MAY 1825

1. POLK CROSS b 16  
MAY 1859  
2. ALICE CROSS b 13  
OCT 1860

IT IS NOT CLEAR HOW  
VIOLA CROSS d 3 JUN 1863 FITS IN - RPU

ALLEN J D CROSS

CROSS RECORDS FOR WESTERN WAKE CO, NC & CHATHAM CO, NC - NO CLOSE RELATIONSHIP TO MPA ANCESTOR RICHARD CROSS b 1790 - RPA 22 NOV 2009

1860 CENSUS - CHATHAM CO, NC - EASTERN DIST PO CROGEES

1860 CENSUS - WAKE CO, NC - SOUTHERN DIV - PO MORRISVILLE

1870 CENSUS - WAKE CO, NC - MIDDLE CRYK TWP

| Name             | FARMER<br>87, 1000 | B APT | Age |
|------------------|--------------------|-------|-----|
| Williams Cross   |                    | 1798  | 62  |
| Nancy Cross      |                    | 1803  | 57  |
| Laura Cross      |                    | 1839  | 21  |
| Wm Cross         |                    | 1843  | 17  |
| Δ John Carpenter |                    | 1825  | 35  |

| Name          | FARMER<br>87, 1000 | B APT | Age |
|---------------|--------------------|-------|-----|
| Alvin Cross   |                    | 1833  | 27  |
| Hellen Cross  |                    | 1834  | 26  |
| William Cross |                    | 1855  | 5   |
| Mary Cross    |                    | 1856  | 4   |

| Name           | B APT | Age |
|----------------|-------|-----|
| A P Cross      | 1832  | 38  |
| Semantha Cross | 1834  | 36  |
| Wm F Cross     | 1855  | 15  |
| Mary I Cross   | 1859  | 13  |
| Allen J Cross  | 1861  | 9   |
| Sarah Le Cross | 1866  | 4   |

NOTE: These Cross Families are known to RPA from other records

- I. Parvish Cross b Apt 1860 (Suffolk Co, VA)
  - Δ 1837 (Chatham Co, NC)
  - Δ Mr. William Henry Cross b 1897 (Chatham Co, VA)
    - Δ d 1891 (?) md Nancy Rogland
      - Δ 1. Laura Cross b 1838 (LAURENSH)
      - Δ 2. William Henry Cross b 1843
      - Δ 3. Alvin P. Cross b 15 JUN 1852
        - Δ md (?) Samantha Helen Edwards
          - Δ a. William Fletcher Cross b 1855
            - md (?) Malissa - -
            - Δ i. Anna D. Cross b 1877
            - Δ b. Mary I. Cross b 1856/1857
            - Δ c. Allen J. D. Cross b 1861
            - Δ d. Sarah Lee Cross b 1866

1880 CENSUS - WAKE CO, NC - MIDDLE CRK TOWNSHIP

| Name            | B APT        | Age |
|-----------------|--------------|-----|
| Alvin P. Cross  | HEAD 1833    | 47  |
| S. H. Cross     | WIF 1834     | 46  |
| A. J. D. Cross  | SON 1861     | 19  |
| S. L. H. Cross  | DAU 1866     | 14  |
| Δ Joseph Rogers | B LABOR 1858 | 22  |

1880 CENSUS - WAKE CO, NC - MIDDLE CRK TOWNSHIP

| Name             | FARMER | B APT | Age |
|------------------|--------|-------|-----|
| Fletcher Cross   | HEAD   | 1855  | 25  |
| Malissa Cross    | WIF    | 1860  | 20  |
| Anna D. Cross    | DAU    | 1877  | 1   |
| Δ William Rogers | B      | 1860  | 20  |

ALLEN MONROE CROSS

○ See Packet 18 MAR 1991 Mary Clara Cross to RPU

I. Silas Cross

C. Columbus Cross "LUM" silas Creedmoor Lem, Creedmoor, NC  
md ( ) - - CRABTREE

"Lum" md 2-3 times - No issue - Raised Lit's two sons

D. Fanny Cross "Fannie" md ( ) - - JEFFERIES (JEFFREYS)

1. Odell Jefferies (Twin); (2) Rodell Jefferies (Twin);

3. Biddie Cross Jefferies

E. LIVITICOS H. CROSS "LIT" & young md ( ) BETTY HAYES

1. Allen Monroe Cross b. 31 AUG 1913 (Creedmoor, NC)

d. 29 APR 1974 (Creedmoor, NC) md 23 DEC 1932 (Nalley, VA)

Thelma Clark b. 7 JAN 1915 (Bahama, NC) d. 10 MAR 1987 (C)  
C Bur. - Creedmoor, NC

a. Joel Allen Cross b. 29 DEC 1934 (Creedmoor, NC)

md 26 JUN 1965 (Creedmoor, NC) Paul Francis Cross

b. Andrea Mae Cross b. 17 JUL 1942 (Durham, NC)

md 6 FEB 1971 (Creedmoor, NC) Reginald Pearce

c. James Wayne Cross "Sheetz"

2. Bob Cross

md ( ) Nellie Marie Brown and/or Alcie Clegg

a. - - Cross (F) md ( ) Sheriff Brain

b. B. G. CROSS (M)

3. Ruby Cross

md ( ) Preston (Rigsby) Massey

4. Magelle Cross

md ( ) Fred (Thad) Dickens, Jr

a. Fred Dickens, Jr (Adopted)

5. Other children died at birth

F. Bett Cross (Bet)

md ( ) - - Robertson

1. Biddie Robertson

G. Adalade Cross

# ALLEN MONROE CROSS

① see notes of RPA visit 24 JUN 1978 to Thelma Clark

## I. Monroe Cross

A. Eugene D. Cross

B. Sinteria H. Cross "LITT" and Betty Hayes

1. Bob Cross and Alice Clegg

2. Ruby Cross and Pugsby Massey

3. Moyelle Cross and Thad Archer

4. Others died at birth

5. Allen Monroe Cross b 31 AUG 1913

(Creedmoor, NC) and 23 DEC 1932 (Halifax, VA) Thelma Clark

b 7 JAN 1915 (Balsama, NC - 15 miles from Creedmoor)

They lived in Durham for a while and AMCA worked at the Golden Belt Mfg Co. Later they moved back

to Creedmoor and Allen ran Cross Auto Parts Co

which did wholesale & retail. He was

business. Their children:

1. Joel Allen Cross

2. Adrea Mae Cross

3. James Wayne Cross

AMCA d 29 APR 1974 at home in Creedmoor, NC

○ Citations to CROSS Family members in "Granville Co, NC Heritage Book"

Family # 5 (An Article - not a family)

Allen M. Cross was the first commander of American Legion Post #161 founded 21 FEB 1947 - Creedmoor, NC

Family # 17 (An Article - not a family)

Creedmoor Volunteer Fire Dept. Founded in 1939 by Bob Garland Cross. He was the Fire Chief. Ladd Skeeter Cross was Fire Chief.

Family # 32 - An article about Bullocks United Methodist Church - authored by June Crews Cross a descendant of MICAH BULLOCK. She is also historian for the Creedmoor United Methodist Church (Article #38) and also #178 re the Micajah Bullock Family and re the Crews Family and #271 on the William Fleming Family

Family # 99 - Pg 80 - Columbus M. Cross (s/o Julia Cross & Fannie - -) md 3 FEB 1883 ( ) Nancy O'Brien d/o Thomas O'Brien & Betty - - by B. B. Hester - MOE

## ALVIN P

## CROSS

CROSS RECORDS FOR WESTERN WAKE CO, NC & CHATHAM CO, NC - NO CLOSE RELATIONSHIP TO MPA ANCESTOR RICHARD CROSS b 1790 - RPA 22 NOV 2009

1860 CENSUS - CHATHAM CO, NC - EASTERN DIST  
PO CROGEES

| Name             | FARMER<br>17, 1000 | B APT | Age |
|------------------|--------------------|-------|-----|
| Williams Cross   |                    | 1798  | 62  |
| Nancy Cross      |                    | 1803  | 57  |
| Laura Cross      |                    | 1839  | 21  |
| Wm Cross         |                    | 1843  | 17  |
| Δ John Carpenter |                    | 1825  | 35  |

1860 CENSUS - WAKE CO, NC - SOUTHERN DIV - PO MORRISVILLE

| Name          | FARMER<br>17, 1000 | B APT | Age |
|---------------|--------------------|-------|-----|
| Alvin Cross   |                    | 1833  | 27  |
| Hellen Cross  |                    | 1834  | 26  |
| William Cross |                    | 1855  | 5   |
| Mary Cross    |                    | 1856  | 4   |

1870 CENSUS - WAKE CO, NC - MIDDLE CAX TWP

| Name           | B APT | Age |
|----------------|-------|-----|
| A P Cross      | 1832  | 38  |
| Semantha Cross | 1834  | 36  |
| Wm F Cross     | 1855  | 15  |
| Mary I Cross   | 1859  | 13  |
| Allen J Cross  | 1861  | 9   |
| Sarah Le Cross | 1866  | 4   |

NOTE: These Cross Families are American to RPA from other records

I. Parvish Cross b Apt 1860 (Suffolk Co, VA)  
Δ 1837 (Chatham Co, NC)

Δ A. Williams Henry Cross b 1897 (Chatham Co, VA)

Δ d 1891 (?) md Nancy Rogland

Δ 1. Laura Cross b 1838 (LAURENDAH)

Δ 2. William Henry Cross b 1843

Δ 3. Alvin P. Cross b 15 JUN 1832

Δ md (?) Samantha Helen Edwards

Δ a. William Fletcher Cross b 1855  
md (?) Malissa - -

Δ i. Anna D. Cross b 1877

Δ b. Mary I. Cross b 1856/1857

Δ c. Allen J. D. Cross b 1861

Δ d. Sarah Lee Cross 1866

1880 CENSUS - WAKE CO, NC - MIDDLE CRK TOWNSHIP

| Name            | B APT        | Age |
|-----------------|--------------|-----|
| Alvin P. Cross  | HEAD 1833    | 47  |
| S. H. Cross     | WIF 1834     | 46  |
| A. J. D. Cross  | SON 1861     | 19  |
| S. L. H. Cross  | DAU 1866     | 14  |
| Δ Joseph Rogers | B LABOR 1858 | 22  |

1880 CENSUS - WAKE CO, NC - MIDDLE CRK TOWNSHIP

| Name             | FARMER | B APT | Age |
|------------------|--------|-------|-----|
| Fletcher Cross   | HEAD   | 1855  | 25  |
| Malissa Cross    | WIF    | 1860  | 20  |
| Anna D. Cross    | DAU    | 1877  | 1   |
| Δ William Rogers | B      | 1860  | 20  |

ALVIN P

CROSS

○ See CROSS FAMILY IN BIDFILE SYSTEM - ENTRY 27 AUG 1999

## I. - - CROSS

A. Parrish Cross b abt 1760 (Suffolk, VA) d JUL-OCT 1837  
 (Chatham Co, NC) - NOTE: of 8 children - 4 with  
 descendants appear to have continued association  
 with Chatham Co, NC - one of whom was WILLIAMS  
 HENRY CROSS

## 6. CROSS, Williams Henry

Williams Henry Cross, son of Parrish and Elizabeth  
 (Williams) Cross, born 1797, Chatham Co, NC, d. 1891  
 Chatham Co, NC, m. Nancy Ragland, daughter of Frederick  
 and Mary (Barham) Ragland, born 1803 Chatham Co, NC, d.  
 May 1877 Chatham Co, NC.

## Issue:

- (21) i. Thomas H., b. 22 Jan 1819, d. 2 Mar 1894, m.  
 (1) Elizabeth Partridge, (2) Nancy  
 Partridge, and (3) Ann E. Burke
- (22) ii. Mary Ann, b. 18 Dec 1820 m. James Henderson  
 Mims
- iii. James, Unmarried
- iv. Sarah H., b. 15 Jan 1828, m. W. Chapman,  
 moved to Hardman Co, TN with the Chapman  
 family, one dau in 1850, Nancy, b. 1849
- (23) v. Alvin P., b. 15 Jun 1832, d. Jul 1886, m.  
 Samantha Helen Edwards
- (24) vi. Laurenah (Laura), b. 1838, m. Burwell W. Brown
- (25) vii. Louisa Frances, b. 22 Sep 1840, d. 22 Mar  
 1915 Wake Co, NC, m. (1) Ben R. Avent, and  
 (2) John T. Judd
- (26) viii. William Henry R. "Buck", b. 23 Apr 1843, d.  
 1 Oct 1928, m. Mary Harrington

Sources: Census, Chatham Co, NC, 1850; Yesterday, by  
 Martha Harrington, Cross Family Papers; Ragland



From "Descendants of William Utley and Elizabeth Turner of Wake Co, NC who married ca 1738. Compiled by C. Joan Brink. Pg 33.

FOURTH GENERATION

- any children at that time. His wife was also listed as Antoinetta A. in the 1900 census - no children were listed.
- 285 v. CHRISTOPHER COLUMBUS UTLEY<sup>167</sup>. Born, 11 Mar 1853, in Wake County, North Carolina. Died in Harnett County, North Carolina. He married ANNIE in Hartnett County, North Carolina.
- 286 vi. WILLIAM HENRY UTLEY<sup>168</sup>. Born, 26 Jan 1855, in Wake County, North Carolina. He married JEWELL in Wake County, North Carolina.
- 287 vii. RICHARD THOMAS UTLEY<sup>168</sup>. Born, 6 Jun 1857, in Wake County, North Carolina.
- + 288 viii. ARCAVERS BURWELL UTLEY <CAVE>.
- 289 ix. MALISA CATHERINE J. UTLEY<sup>169</sup>. Born, 30 Aug 1864, in Wake County, North Carolina.

74. MARTHA<sup>4</sup> UTLEY <PATSY> (BURWELL<sup>3</sup>, JOHN<sup>2</sup>, WILLIAM<sup>1</sup>)<sup>51</sup>. Born, 5 Mar 1817, in Wake County, North Carolina.

She married<sup>15</sup> WILLIAM EDWARDS<sup>15</sup>, 15 Jul 1852, in Wake County, North Carolina. Children:

- 290 i. HELEN<sup>5</sup> EDWARDS<sup>113</sup>. She married ALVIN P. CROSS<sup>113</sup>, son of WILLIAMS H. CROSS and NANCY RAGLAND.

AMANDA JEANNE CROSS PG2

② see # 29 APR 1991 Mary Clara Cross D R M

Amanda Jeanne Cross ↑ b 22 JUN 1987

(net 22 JUN 1986)

①

see Paul's 18 MAR 1991 Mary Leann Crane To Rdy

AMANDA JEANNE CROSS PG 1

Δ I. SILAS CROSS - CONTINUED

Δ B. LOUVENIA J. CROSS b 21 MAR 1853 (WAKE CO, NC) - CONTINUED

Δ 5. CHARLIE HINTON CROSS, SR b 4 SEP 1885 (WAKE CO, NC) - CONTINUED

h. PEARL REBECCA CROSS b 1 OCT 1925 (WAKE CO, NC)

MD (1ST) 20 JUL 1946 (WAKE CO, NC) MALLIE BRAXTON HOLDER, JR

b 21 FEB 1920 (WAKE CO, NC) d 17 DEC 1969 (WAKE CO, NC) (BUR-

MD (2ND) 1 JUL 1972 ( ) EDWARD ROBERT JOHNSON

b 25 FEB 1926 "BEN"

i. PATRICIA ANN HOLDER b 8 JAN 1950 (WAKE CO, NC)

MD 17 AUG 1969 (WAKE CO, NC) ROBERT ALAN RIVERS b 10 MAR

1947 (ST. JOHNSBURY, VT)

(I) CHRISTOPHER RYAN RIVERS b 26 SEP 1974 (WAKE CO, NC)

(II) KIMBERLY RENEE RIVERS b 13 MAY 1977 (WAKE CO, NC)

(III) ANDREW ROYCE RIVERS b 30<sup>(20)</sup> MAR 1979 (WAKE CO, NC)

l. EVERETTE HENRY CROSS "E.H." b 25 OCT 1928 (WAKE CO, NC)

MD 17 MAY 1951 (WAKE CO, NC) DOROTHY JEAN FERGUSON b 12 JUL

1930 (WAKE CO, NC)

i. BARRY MARTEN CROSS b 25 APR 1959 (WAKE CO, NC)

MD 11 JUL 1981 ( ) PAMELA SUE SHORT

b 15 JUN 1958 (NEWPORT NEWS, VA)

(I) AMANDA JEANNE CROSS b 22 JUN 1986 (WAKE CO, NC)

(II) BARRETT MOREAN CROSS b 3 MAY 1989 (WAKE CO, NC)

A. EUGENE D. CROSS

# ANNE REBECCA CROSS

Added Documentation for the family of William Cross b. 1754  
 GGF of Eugene D. Cross, GF of RPH - in file 11 NOV 2009 Jerry Lee  
 Cross to RPH

Wake County Deed Book 23, p. 206  
 Ariadne Cross to Anne Rebecca Cross, John Richard Cross, and Nicholas Cross  
 August 16, 1860  
 "For love and affection I bear my children and one dollar all right, title, interest to  
 land on which I now live lying on waters of Fall Creek which was allotted to me  
 in the division between myself, my brother Thomas, and my brother Silas. . . .

This record clearly established the family relationships and proves that Ariadne  
 was the mother of John Richard Cross and that Silas was his uncle. It also shows  
 that Ariadne inherited the land on Fall Creek, not far from the Cross cemetery,  
 through a land division.

Wake County Deed Book 19, p. 52  
 Silas Cross to Ariadne Cross  
 November 30, 1850  
 "For natural love and affection for my sister all my part of land received from my  
 grandmother Rachel Cross" along with personal property.

This not only establishes Silas and Ariadne as grandchildren of William and  
 Rachel but indicates that the land came from Rachel's estate. However, William  
 had directed in his will that his land was to go to son Thomas after Rachel's  
 death. Later evidence, which will be listed, indicates that son Thomas died before  
 his mother, thus leaving the property to be divided among her grandchildren.

I. William Cross b. 1754 (VA) MD (1st) Rebecca  
 Wallace (Mother of most of 10 children)  
 and (2nd) Rachel - -

- △ A. Richard Cross b. 1790 (VA) MD
  - △ 1. Silas Cross b. 1828 (WC, NC)
  - △ 2. Ariadne Cross b. 1832 (WC, NC)
    - △ → md (1) Richard Cross
      - △ a. Anne Rebecca Cross
      - △ b. John Richard Cross
      - △ c. Nicholas Cross
  - △ 3. Thomas L. Cross
  - △ 4. Charles Cross md 24 JAN 1848 (WC, NC)
    - △ Sarah Hambleton
- △ B. Thomas Cross md 20 APR 1811 (WC, NC)
  - △ Chloe Lassiter
    - △ 1. Richard Cross

Wake County Deed Book 21, p. 183  
 Thomas L. Cross to Arey A. Cross  
 March 13, 1856  
 For \$75, " ...all right title and interest to the land on waters of Fall Creek...  
 Being one-third of whole."

This deed clearly shows that the property on Fall Creek, on which Ariadne and  
 her children lived, had been the property of William and Rachel Cross and had  
 passed to the children of Richard Cross, son of William, after Rachel's death  
 sometime before 1856. By 1860, Ariadne had consolidated all the property.

Wake County Land Entries, 1178-1846  
 p. 520 [#109 in land book] Warrant issued October 7, 1844  
 To Richard Cross 100 acres vacant land adjoining lands of George Cain and  
 Richard Cross heirs.

I believe that the clerk confused the heirs and placed Richard's name when it  
 should have been Thomas. This would be a correction to my Cross Ties reference  
 to this transfer. Richard, son of William, was still alive in 1850, and the Richard  
 whom I believed married Ariadne (see previous e-mail) was not active until the  
 1850s.

Marriages of Wake County, 1770-1868. Comp by Brent Holcombe.  
 p. 65. John Cross married Mary Oliver, Feb. 14, 1837 △ △  
 Richard Cross married Rebecca Brown, Sept. 19, 1814  
 Thomas [son of William] Cross married Chloe Lassiter, Apr. 20, 1811  
 Charles Cross married Sarah Hambleton, Jan. 24, 1848

The key marriage for this follow-up research is that of Thomas Cross and Chloe  
 Lassiter. The Cross-Lassiter connection was long-standing and can be verified in  
Abstracts of Record of Wills, Inventories, Settlements of Estates, 1802-1812,  
Wake County, N.C. by Frances Holloway Wynne, pp. 35, 97.

QUESTION: Who is father of John -  
 possibly 1 of the 3 sons  
 of William Cross b. 1754?  
 (William, Thomas, Richard)

The logical interpretation of this material, combined with what you have accumulated  
 from local tradition, is that the land on Fall Creek belonged to William Cross who left his  
 wife, Rachel, a life estate in the property. It was to go to his son, Thomas [not to be  
 confused with Thomas L., son of Richard and brother of Silas], but this Thomas died  
 before his mother. At least some of the Fall Creek land then went to Ariadne, Silas, and  
 Thomas L., children of Richard and grandchildren of William and Rachel. Ariadne  
 acquired all the land and had a home there. She seems to have married a Richard Cross,  
 son of Thomas and a cousin, who died in late 1859 or early 1860. In the latter year,  
 Ariadne gave the property to her three children: Anne Rebecca (Becky), John Richard,  
 and Nicholas. John Richard later married Louvenia Cross, his first cousin, and  
 apparently made his home on the property about where the Cross Cemetery is now.

# ANNE REBECCA CROSS

○ THE FAMILY OF RICHARD CROSS b 1790 MOVES ABOUT IN CENTRAL NC. - RPU - 22 NOV 2009

IN 1850 SILVUS CROSS WAS IN HOME OF FAT RICHARD b 1790 - ST MATTHEWS TWP WC, NC (KNIGHTDALE AREA) NOW: 1860 CENSUS - GRANVILLE CO, NC - BEVER DAM TWP PO - WILTON

→ BUT IN 1860 TWO SIBLINGS OF SILVUS ARE FOUND IN NW DIST. WAKE CO, NC (AREA LATER CALLED BARTON CRK TWP) THEY (THOMAS & ADDA [ARIADNA]) ARE IN ADJACENT HOUSEHOLDS

↓

↓

| Name              | FARMER | B    | ABT | Age   |
|-------------------|--------|------|-----|-------|
| Silvus A Cross    |        | 1828 |     | 32 NC |
| Frances Cross     |        | 1828 |     | 32    |
| Lourenia Cross    |        | 1852 |     | 8     |
| Columbus Cross    |        | 1854 |     | 6     |
| Ugene D Cross     |        | 1856 |     | 4     |
| Leviticus H Cross |        | 1858 |     | 2     |

1860 CENSUS - WAKE CO, NC - NW DIST

| Name        | DAY | LABORER | B    | ABT | Age  |
|-------------|-----|---------|------|-----|------|
| Thos Cross  |     |         | 1833 |     | 27   |
| Mary Cross  |     |         | 1832 |     | 28   |
| James Cross |     |         | 1851 |     | 1    |
| Mary Cross  |     |         | 1860 |     | 1.12 |

1860 CENSUS - WAKE CO, NC - NW DIST

| Name       | 600/300 | B    | ABT | Age |
|------------|---------|------|-----|-----|
| Adda Cross |         | 1831 |     | 29  |
| Ann Cross  |         | 1853 |     | 7   |
| John Cross |         | 1857 |     | 3   |

↓

THIS FAMILY NOT FOUND ON 1870 OR 1880 CENSUS - BUT FOUND IN 1900: 3 HOUSEHOLDS ALL GRANVILLE CO, NC DUTCHVILLE TWP CREEDMOOR PRCT:

1870 CENSUS - WAKE CO, NC - BARTON CRK TWP FORESTVILLE PO

| Name            | FARMER  | B    | ABT | Age   |
|-----------------|---------|------|-----|-------|
| Walker Thomas   |         | 1816 |     | 54 NC |
| Rachael Thomas  |         | 1832 |     | 38    |
| Paresty Thomas  |         | 1844 |     | 26    |
| Mary Cross      | FARMER  | 1830 |     | 40    |
| Henry Cross     | LABORER | 1857 |     | 13    |
| Elizabeth Cross |         | 1865 |     | 5     |

1880 CENSUS - WAKE CO, NC - BARTON CRK TWP

| Name            | WD       | #1            | Age     |
|-----------------|----------|---------------|---------|
| Fannie Cross    | HEAD     | (87) DEC 1829 | 33 (73) |
| Bettie G Cross  | DAUGHTER | 1866          | 34      |
| Dirrill B Cross | DAUGHTER | 1887          | 13      |
| Marth Cross     | DAUGHTER | 1890          | 10      |

| Name             | MD        | #2       | Age |
|------------------|-----------|----------|-----|
| Colimbus M Cross | HEAD      | JUN 1854 | 45  |
| Nancy Cross      | WIFE      | OCT 1845 | 54  |
| William Allen    | LONGER WD | MAR 1866 | 34  |

| Name             | MD       | #3       | Age |
|------------------|----------|----------|-----|
| Levittacus Cross | HEAD     | APR 1860 | 40  |
| Mollie L Cross   | WIFE     | FEB 1869 | 31  |
| Dora Talain      | LONGER B | MAY 1885 | 15  |

- I. W<sup>m</sup> CROSS b 1754
- △ A. RICHARD C. b 1790
  - △ I. SILAS C. b 1820
  - △ MD() FRANCES
  - △ G. LOUVENIA C.
  - MD() JNO R. C.
  - △ I. LEILA C.
  - △ H. COLUMBUS C.
  - △ MD() NANCY O'BRIAN \*
  - △ C. EUGENE D. C.
  - △ D. LEVITICUS C.
  - △ MD() MOELIE L.
  - △ E. ELIZ. GREEN C.
  - △ I. DUKL \*\* BENNETT C.
  - △ I. MARTHA C.

MD 1ST COUSIN

3. ARIADNA (ADELAIDE) (ADDA) C. b 1831/1832
- △ MD () RICHARD CROSS
  - △ ANN REBECCA C.
  - b JOHN RICHARD C.
  - △ C. REBECCA C. b 1851
  - △ MD () BARRY LASSITER
  - △ B. THOMAS CROSS
  - 1. RICHARD C. ← MD 1ST COUSIN

- △ 2. THOMAS L. C. b 1833
- △ MD () MARY - -
- △ G. JAMES C b 1851
- △ H. MARY C. b 180
- △ C. NEWRY C b 1858
- △ D. ELIZ. C. b 1815
- \* GF OF RPH
- \*\* GF OF JLC

ANNE A REBECCA CROSS

Input Re Cross Family was email 7 NOV 2009 Jerry Lee Cross to RPU and a sketch of details provided. - RPU 26 NOV 2009

After some delay, I finally returned to the search for the elusive John Richard Cross. Guess what? I found his mother! She was Ariadna (aka Ariandna, Andriana, Arey, and Adda) Cross, daughter of Richard Cross and Rebecca Brown. That means she was also Silas Cross's sister. Proof without doubt can be found in Wake County Deed Book 23, p. 206 and Deed Book 19, p. 52. John Richard had an older sister, Anne Rebecca (Becky) and a younger brother Nicholas. Of course, this means that Silas Cross was John Richard's uncle and that John Richard and his wife Louvenia were first cousins.

So far I have been unable to positively identify John Richard's father, but there is enough circumstantial evidence to put together a good theory. The details are too extensive for this e-mail, but I can put it all together for you if you want. I wanted to let you know about my findings as soon as possible, but I can give you a summary.

It is my belief, at this point, that John Richard's father was a Richard Cross, son of Thomas Cross who married Chloe Lassiter in 1811. Thomas was the son of William and Rachel Cross and the brother of Richard, father of Silas and Adriana. I think he married his cousin Adriana in the early 1850s and fathered Anne Rebecca (1853), John Richard (1857), and Nicholas (1860). Richard is missing from the 1860 census and so is Nicholas, but the August 16, 1860 deed of gift clearly names Nicholas as Adriana's son. She must have been eight or nine months pregnant when the 1860 census was taken in June. What happened to the father of John Richard Cross is unclear. He may have died prematurely or possibly abandoned the family. I doubt that all three of Adriana's children were illegitimate, not in the 1850s.

I can also give you a good idea of where the land was located which had belonged to William Cross, was passed down, and on which Adriana and John Richard lived. I hope this data is helpful. I will continue when I can. Let me hear from you soon.

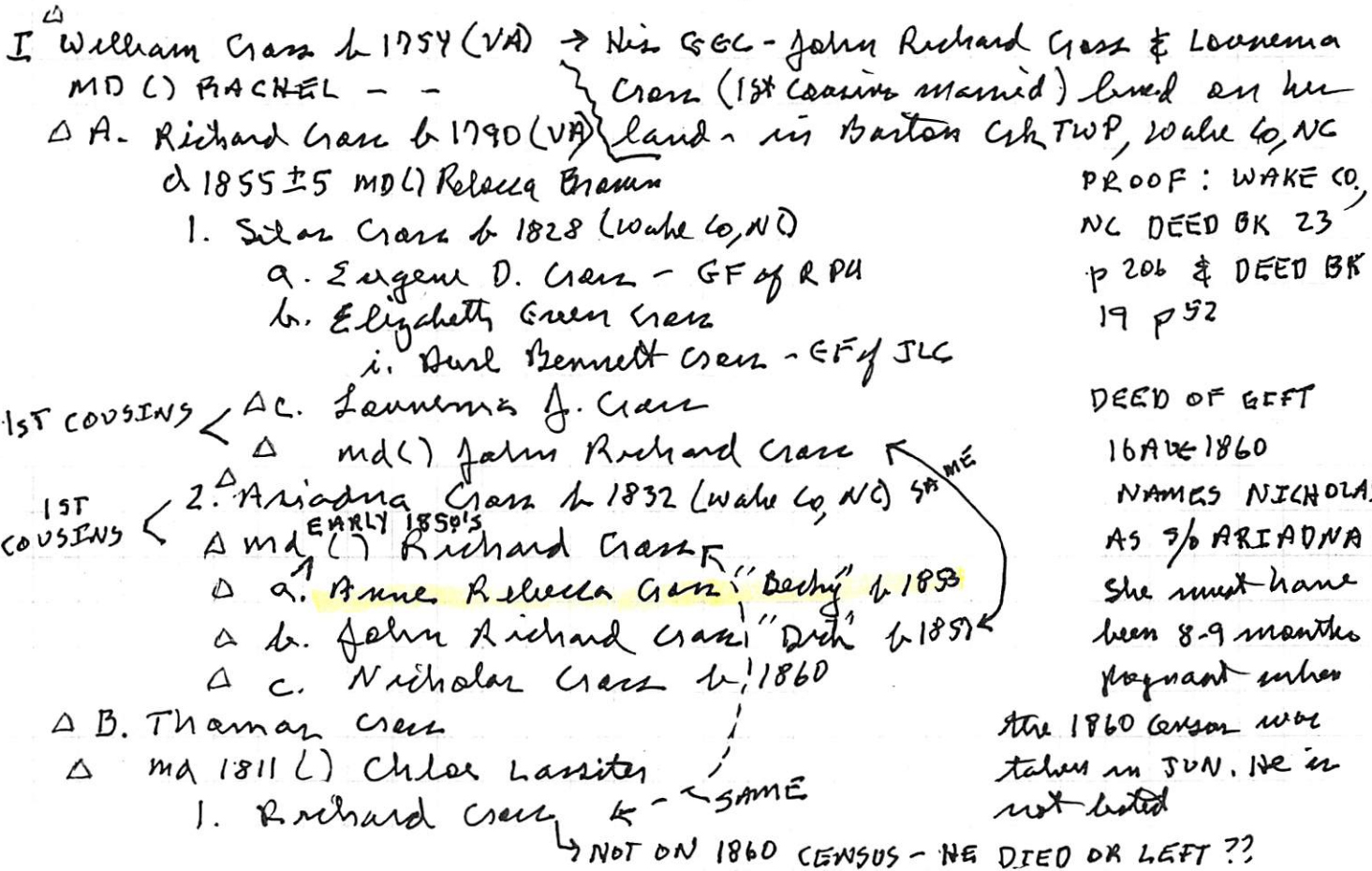

ANNE REBECCA CROSS

① 20 JUL 2009 - Results of RPA Ancestry.COM Research for CROSS data as a followup to research on the Cross Cem in Crossgate Subdiv in Barton Creek TWP, Wake Co, NC and re RPA call to Jerry L. Cross 20 JUL 2009.

① Found Death Cert of John Richard Cross b 25 FEB 1857 (Wake Co, NC) d 20 APR 1925 (WC, NC) (Bur. Grav Cem.) - FAT of SRC = UNKNOWN - Anticipate to be people

1860 CENSUS - NW DIST  
WAKE CO, NC  
PO - RALEIGH

② This 1860 Census shows a John Cross b Aht 1857 which would fit for John Richard Cross. This means he had a sister Ann Cross b Aht 1853.

| Name         | LABORER | Head | B AHT | Age |
|--------------|---------|------|-------|-----|
| Δ Adda Cross |         |      | 1831  | 29  |
| Δ Ann Cross  |         |      | 1853  | 7   |
| John Cross   |         |      | 1857  | 3   |

Whether Adda Cross is an unused matter or whether she had a CROSS husband who is no longer on the scene is unclear. She is a "Laborer" and yet seems to have land and resource??

③ CROSS entries for Barton Creek TWP, WC NC are sparse - This unlinked family of Mary Cross b Aht 1830 is one listing

1870 CENSUS - BARTONS CRK TWP, WAKE CONC  
PO - FORESTVILLE

④ For 1930 I scanned all Barton CRK TWP and found only two CROSS ENTRIES

1930 CENSUS - BARTONS CRK TWP

| A. | Name           | B AHT   | Age               |
|----|----------------|---------|-------------------|
| Δ  | Eugene D Cross | 1859 71 | (S/O Silas Cross) |

| Name              | B AHT      | Age     |
|-------------------|------------|---------|
| Walker Thomas     | 1816       | 54      |
| Rachael Thomas    | 1832       | 38      |
| Paresty Thomas    | 1844       | 26      |
| Δ Mary Cross      | FARM LABOR | 1830 40 |
| Δ Henry Cross     | " "        | 1857 13 |
| Δ Elizabeth Cross |            | 1865 5  |

| B. | Name           | MO   | B AHT | Age |
|----|----------------|------|-------|-----|
| Δ  | Johnie C Cross | HEAD | 1889  | 41  |
| Δ  | Bill Cross     | WIF  | 1890  | 40  |

↳ (BELL)

[NOTE: John Richard Cross m'd Lounemia J. Cross a D/O Silas Cross]

⑤ The family of Silas A. Cross b Aht 1828 has not yet been found in Barton Creek TWP, Wake Co, NC. In 1860 he was in Granville Co, NC & in 1910 his GS Dore Bennett Cross (GF of Jerry L. Cross) was also in Granville Co, NC see separate summary for those Granville Co, NC listings

ANNE REBECCA CROSS

POSSIBLE CONNECTIONS IN BARTONS CREEK TWP - WAKE CO, NC  
 RPU ANCESTRY.COM DOWNLOADS - 28 NOV 2009 - IN 1860 THERE  
 WERE 4 ADJACENT HOUSEHOLDS ON THE TOWNSHIP ROLLS: TELITHA  
 # 316 - ADDA CROSS; # 317 THOMAS CROSS; # 318 MARY BASHFORD; # 319 LASSITER  
 # 316 ADDA (ARIADNA) & # 317 THOMAS 1840 CENSUS - WAKE CO, NC  
 WERE CHILDREN OF RICHARD CROSS b 1790 (Previously Proposed);  
 1860 CENSUS - NW DISTRICT - WAKE CO, NC

FOUR: 1835-1840 - 0-5 - ELIZABETH - 2 } AGES  
 1820-1825 - 15-20 - ELIZABETH - 25(?) } FROM  
 1800-1810 - 30-40 - MARY - 39 } 1850

| Name         | B A B T | Age |
|--------------|---------|-----|
| Adda Cross F | 1831    | 29  |
| Ann Cross    | 1857    | 7   |
| John Cross   | 1857    | 3   |

I. William Cross b 1754  
 A. Richard Cross b 1790  
 1. Ariadna Cross - 1832

1860 CENSUS - NW DIST. WAKE CO, NC

| Name        | B A B T | Age  |
|-------------|---------|------|
| Thos Cross  | 1833    | 27   |
| Mary Cross  | 1832    | 28   |
| James Cross | 1854    | 1    |
| Mary Cross  | 1860    | 1/12 |

A. A. Anne Rebecca Cross b 1873  
 MA JOSEPH BERRY  
 LASSITER 1852  
 2. Sarah Cross  
 a. Eugene D Cross

1850 CENSUS - WAKE CO, NC - WEST DIV

| Name (nee O'NEAL?) | B A B T | Age |
|--------------------|---------|-----|
| Mary Boshford      | 1806    | 44  |
| Rebekah Boshford   | 1809    | 41  |
| Elizabeth Boshford | 1815    | 35  |
| Elizabeth Boshford | 1838    | 12  |
| William Boshford   | 1845    | 1   |
| John Oneal         | 1871    | 73  |
| Gilly Oneal        | 1880    | 70  |

1860 CENSUS - WAKE CO, NC NE DIV

| Name (nee O'NEAL?) | B A B T | Age |
|--------------------|---------|-----|
| Prudence Seawell   | 1817    | 43  |
| Asa Seawell        | 1815    | 45  |
| Ann Seawell        | 1844    | 16  |
| Jno Oneal          | 1980    | 80  |

FOR TELITHA LASSITER:  
 1850 CENSUS - WAKE, NC  
 ST. MATTHEWS TWP

| Name             | B A B T | Age |
|------------------|---------|-----|
| Willie Lassiter  | 1990    | 60  |
| Holly Lassiter   | 1791    | 59  |
| Tilathy Lassiter | 1829    | 21  |
| Mary Cooper      | 1842    | 8   |
| Delilah Lassiter | 1847    | 3   |

I. Willie Lassiter b 1790 (m-l)  
 Holly --  
 A. Telitha Lassiter - was the mother (unmarried?) of the 6 children in the 1860 household she headed includ-  
 A. J. JOSEPH LASSITER b 1852?

1860 CENSUS - WAKE CO, NC NW DIV.

| Name               | B A B T | Age |
|--------------------|---------|-----|
| Mary Bashford      | 1806    | 54  |
| Rebecca Bashford   | 1810    | 50  |
| Elizabeth Bashford | 1816    | 44  |
| Betsy Price        | 1820    | 40  |
| Ann Price          | 1840    | 20  |
| William Price      | 1850    | 10  |

1860 CENSUS, NW DIST WAKE CO, NC

| Name BERRY                | B A B T | Age  |
|---------------------------|---------|------|
| Joseph Lasiter            | 1852    | 8    |
| Ellen Lasiter             | 1857    | 3    |
| Tillitha Lasiter HEAD     | 1829    | 31   |
| Nisey Lasiter             | 1847    | 13   |
| John Lasiter              | 1853    | 7    |
| Crocker Lasiter           | 1856    | 4    |
| Robert Lasiter            | 1857    | 6/12 |
| Lotty Lasiter (CHARLOTTE) | 1834    | 26   |

1870 CENSUS - WAKE CO, NC - ST MATTHEWS TOWNSHIP

| Name                   | B A B T | Age |
|------------------------|---------|-----|
| Robert Bailey          | 1848    | 22  |
| Nizy Bailey (LASSITER) | 1850    | 20  |
| Robert Lasiter         | 1862    | 8   |
| Riley Bailey F SVT     | 1846    | 24  |
| A. AILEY W             |         |     |

1870 CENSUS WAKE CO, NC BARTON CRK TWP

| Name                       | B A B T | Age |
|----------------------------|---------|-----|
| Polly Bashford (MARY)      | 1815    | 55  |
| Rebecca Bashford           | 1820    | 50  |
| Ann Bashford (PRICE?)      | 1840    | 30  |
| Berry Lasiter (FARM LABOR) | 1851    | 19  |
| John Mooncham "            | 1857    | 11  |

1880 CENSUS - WAKE CO, NC - BARTON CRK

| Name (REBECCA)            | B A B T | Age |
|---------------------------|---------|-----|
| Rebe Bashford HEAD        | 1805    | 75  |
| Elizabeth Bashford SISTER | 1810    | 70  |



ANNE REBECCA CROSS

Death certificate for Joseph R. Lassiter b 15 MAY 1890 (Wake Co, NC) d 26 DEC 1940 (Barton Creek TWP, Wake Co, NC) Lived all of his life in Barton Creek TWP - widowed.

Deceased  
Wife = nee  
Rebecca  
Cross

Δ [Anne  
Rebecca  
Cross  
D/O ARIDAWA  
CROSS b  
1832 &  
E/O  
Richard  
Cross  
b 1890]

The decedent  
was buried  
at St. Fosters  
Christians  
Church,  
Wake Co, NC

He was s/o

Δ ANGELINE  
LASSITER  
& UNKNOWN

The informant was Ellis Lassiter [Ellis Edward Lassiter] s/o  
Lee Roy Lassiter 1880-1935. Relationship of Ellis to the  
deceased not clear - RPU 1 DEC 2009

NOTE: Other records indicate Anne Rebecca Cross married  
Δ JOSEPH BARRY LASSITER presumably the same as  
the deceased styled as JOSEPH R. LASSITER

NORTH CAROLINA STATE BOARD OF HEALTH  
BUREAU OF VITAL STATISTICS  
**CERTIFICATE OF DEATH**

Registration Dist. No. 17-100 Certificate No. 1212

1. PLACE OF DEATH: (a) County Wake (b) Township Barton Creek (c) City or town Raleigh (d) Street, hospital or institution Rural (e) Length of stay in hospital or institution in this community 11 days

2. HOME (USUAL RESIDENCE) OF DECEASED: (a) State N.C. (b) County Wake (c) City or town Raleigh (d) Street or R.F.D. # (e) Is place of residence in corporate limits? no (f) If foreign born, how long in U.S.A. no years.

(a) FULL NAME Joseph R. Lassiter (c) Social Security No. \_\_\_\_\_

(b) If veteran, name was \_\_\_\_\_ (d) Date of death Dec. 26 1940 at 10:00 P.

3. Sex Male & Color of Hair Black (e) Single, married, widowed, or divorced widowed

4. Name of husband or wife Rebecca Cross and that I last saw him alive on \_\_\_\_\_ 19\_\_

(a) Age of husband or wife if alive \_\_\_\_\_ years.

5. Birth date of deceased May 15 1890 Immediate cause of death \_\_\_\_\_

6. AGE: Years \_\_\_\_\_ Months \_\_\_\_\_ Days \_\_\_\_\_ If less than one day \_\_\_\_\_ hrs. \_\_\_\_\_ min. \_\_\_\_\_

7. Birthplace Wake Co. (City, town, or county) (State or foreign country) \_\_\_\_\_

8. Usual occupation Unknown Due to \_\_\_\_\_

9. Industry or business \_\_\_\_\_ Due to \_\_\_\_\_

10. Name Unknown Other conditions (include pregnancy within 3 months of death) \_\_\_\_\_

11. Birthplace Wake Co. Major findings: Of operations \_\_\_\_\_

12. Maiden Name Unknown Of autopsy \_\_\_\_\_

13. Birthplace Wake Co. 22. If death was due to external causes, fill in the following:

14. Informant's Signature Ellis E. Lassiter (a) Accident, suicide, or homicide (specify) \_\_\_\_\_

(b) Address Raleigh, N.C. P.O. #1 (b) Date of occurrence \_\_\_\_\_

15. (a) Burial, cremation, or disposal St. Fosters Christian Church (b) Date of occurrence \_\_\_\_\_

(c) Cemetery St. Fosters Christian Church (c) Did injury occur? (City or town) (County) (State) \_\_\_\_\_

(d) Location Wake Co. (d) Did injury occur about home, on farm, in industrial place, in a public place? \_\_\_\_\_

16. (a) Funeral director Walter R. Lassiter (e) Means of injury \_\_\_\_\_

(b) Address Raleigh, N.C. (e) Signature \_\_\_\_\_ M.D. \_\_\_\_\_

17. (a) Filed 1-14-41 (b) Al Buller Registrar Address \_\_\_\_\_ Date signed \_\_\_\_\_

*[Handwritten notes and signatures in the top right corner of the form, including a date '12-26-40' and a signature.]*

ANN REBECCA CROSS

○ LASSITER FAMILY OF BARTON CRK TWP - WAKE CO, NC  
 RPU - 29 NOV 2009 - SARAH JANE U b 4 NOV 1855 SURFACES IN THE  
 LASSITER GROUP. SOME OF THE LINKAGES NEED MORE PROOF.

I<sup>A</sup> JEPHTHA LASSITER b ABT 1775 (NC)  
 ↓?

1850 CENSUS - WAKE CO,  
 NC, WAKE FOREST TWP

| Name                     | B APT | Age   |
|--------------------------|-------|-------|
| Jeptha Lassiter OVERSEER | 1775  | 75 NC |
| Julia Lassiter           | 1820  | 30    |
| Henry Lassiter           | 1849  | 1     |
| Caroline Reddish         | 1840  | 10 ↓  |

- △ A. JEPHTHA LASSITER b APT 1830
- △ MD (?) SARAH JANE U "SALLIE" b 4 NOV 1855 (WAKE CO, NC)
- △ I. RICHARD LASSITER 1875 - 1949
- △ MD (?) DORA SALLIE BUTLER 1880 - 1942

ENLISTED FOR CSA SERVICE 13 MAY 1862  
 WAS SARAH JANE U HIS 1ST WIFE?

1870 CENSUS - WAKE CO, NC PO  
 BARTON CRK TWP - FORESTVILLE

| Name                | TEAMSTER            | B APT | Age   |
|---------------------|---------------------|-------|-------|
| Jeptha Laseter HEAD |                     | 1876  | 34 NC |
| Sarah Laseter       | KEEP HOUSE          | 1848  | 22 ↓  |
| William Laseter     | ENGINEER PAPER MILL | 1876  | 24 ↓  |

\* RPU OLD FOLLOW - UP RESEARCH SEE BIOFILES

- △ 2. LEE ROY LASSITER 1880 - 1935
- △ MD (?) FRANCES RUTH KING b - d 1962

SEE ADDED EXTRACTS FOR THE SAME CHILDREN LISTED BOTH PLACES

1880 CENSUS - WAKE CO, NC  
 BARTON CRK TOWNSHIP

| Name                | FARMER | B APT | Age |
|---------------------|--------|-------|-----|
| Jeptha Lasiter HEAD |        | 1830  | 50  |
| Sallie Lasiter WIFE |        | 1855  | 25  |
| Richard Lasiter SON |        | 1875  | 5   |
| Vanner Lasiter SON  |        | 1877  | 3   |
| John Lasiter NEPHEW |        | 1853  | 27  |

△ 3. VANNER LASSITER b APT 1871

B - - LASSITER b 1852

- △ 1. BERRY LASSITER / JOSEPH BARR / LASSITER
- △ MD (?) REBECCA ANN CROSS b 1852 / 1850 (ANN REBECCA CROSS)
- △ a. LORONZO LASSITER b APT 1880

1870 CENSUS - WAKE CO, NC  
 BARTON CRK TWP - FORESTVILLE

| Name                     | B APT | Age |
|--------------------------|-------|-----|
| △ Polly Bashford HEAD    | 1815  | 55  |
| △ Rebecca Bashford       | 1820  | 50  |
| △ Ann Bashford AT HOME   | 1840  | 30  |
| Berry Lasiter FARM LABOR | 1851  | 19  |
| △ John Mooneham "        | 1899  | 11  |

△ C. JULIA LASSITER b 1820 (NEE MRS?)

△ 1. HENRY LASSITER b APT 1841

D. - - LASSITER (M)

- △ 1. JOHN LASSITER b APT 1853
- △ (JOHN N. LASSITER? b 1854 / 1856)

△ E. WILLIAM LASSITER b APT 1856

Wright, Hagwood, Rogers, and Watkins Families of NC Owner: Waderight1

**Richard LASSITER**  
 Birth 21 Sep 1874 in Wake, North Carolina, USA  
 Death 1 Jun 1949 in Raleigh, Wake, North Carolina, USA

|                |  |                 |                                   |
|----------------|--|-----------------|-----------------------------------|
| 1874<br>21 Sep | Birth<br>Wake, North Carolina, USA                     | Parents         | Spouse & Children                 |
| 1949<br>1 Jun  | Death<br>Raleigh, Wake, North Carolina, USA<br>Age: 74 | Jeptha LASSITER | Dora Sallie BUTLER<br>1880 - 1942 |
| 1949<br>2 Jun  | Burial<br>Falls Of Neuse, Wake, NC                     | Sallie UPCHURCH |                                   |

1960 CENSUS - WAKE CO, NC - BARTON CRK TWP

| Name                         | MD 27 YRS FARMER | Age            |
|------------------------------|------------------|----------------|
| Josephz Lasister HEAD        |                  | MAY 1852 48 NC |
| Annie R Lasister WIFE (1, D) |                  | AUG 1852 48 NC |
| Loronzio Lasister SON        |                  | OCT 1880 19 NC |

1880 CENSUS - WAKE CO, NC  
 BARTON CRK TOWNSHIP

| Name                    | B APT | Age |
|-------------------------|-------|-----|
| △ Adelaide Cross SINGLE | 1830  | 50  |
| Barry Lassiter SIL      | 1852  | 28  |
| Rebecca Lassiter DAU    | 1854  | 26  |

1910 CENSUS - WAKE CO, NC  
 BARTON CRK TOWNSHIP

| Name                       | M 28 YRS | B APT | Age |
|----------------------------|----------|-------|-----|
| Berry Lassiter HEAD        |          | 1852  | 58  |
| Ann R Lassiter WIFE (0, D) |          | 1853  | 57  |

THIS HOME CONTAINED THIS FAMILY + LEE ROY LASSITER b 1880 FAMI - JOHN RICHARD CROSS

ANN REBECCA CROSS

The LEE ROY LASSITER Family of Wake Co, NC - RPU Download 25 NOV 2009  
 1910 CENSUS - WAKE CO., NC BARTON CRK TWP  
 1920 CENSUS - WAKE CO., NC - BARTON CRK TWP

I. <sup>\*</sup> ~~Agatha~~ Lassiter  
 b 1830 Md (L)  
 Δ SARAH JANE U  
 b 4 NOV 1855 (W.C, NC)  
 D/o Stephen U & E/o  
 Jubal U, I - Book of Class  
 Δ A. Lee Roy  
 Lassiter  
 1880-1935

| Name            | MO         | BYRS | BABT | Age |
|-----------------|------------|------|------|-----|
| Lee Lassiter    | HEAD       | 1880 |      | 30  |
| Ruth Lassiter   | WFF [5, 5] | 1878 |      | 32  |
| Marth Lassiter  | DAU        | 1903 |      | 7   |
| Raymon Lassiter | SON        | 1905 |      | 5   |
| Everet Lassiter | SON        | 1906 |      | 4   |
| Ellis Lassiter  | SON        | 1907 |      | 3   |
| Bessa Lassiter  | DAU        | 1909 |      | 1   |

| Name             | MO     | BYRS | BABT | Age  |
|------------------|--------|------|------|------|
| Lee R Lassiter   | HEAD   | 1881 |      | 34   |
|                  | WIF    | 1881 |      | [39] |
| Ruth Lassiter    | HEAD   | 1879 |      | 41   |
| Myrtle Lassiter  | DAU    | 1904 |      | 16   |
| Raymond Lassiter | SON    | 1905 |      | 15   |
| Everett Lassiter | SON    | 1906 |      | 14   |
| Ellis Lassiter   | SON    | 1908 |      | 12   |
| Bessie Lassiter  | DAU    | 1910 |      | 10   |
| Estelle Lassiter | DAU    | 1912 |      | 8    |
| Fred Lassiter    | SON    | 1915 |      | 5    |
| Charles Lassiter | SON    | 1917 |      | 3    |
| Lee Lassiter     | SON    | 1920 |      | 2/12 |
| Berry Lassiter   | COUSIN | 1852 |      | 68   |
| Rebecca Lassiter | COUSIN | 1855 |      | 65   |

- Δ Md (L) Frances Rutts King 1878-1962
- Δ 1. Myrtle M. Lassiter b 1903/1904/1906
- Δ 2. Raymond Lee Lassiter b 26 JUN 1904
- Δ 3. Everett Lassiter b 1906
- Δ 4. Ellis E. Lassiter b 1907/1908
- Δ 5. Bessie S. Lassiter b 1909/1910
- Δ 6. Estelle R. Lassiter b 1912/1914
- Δ 7. Fred Lassiter b 1915
- Δ 8. Charles E. Lassiter b 1917/1918
- Δ 9. Lee A. Lassiter b 1920/1921
- ↳ [vs Lee Roy Lassiter, fr ??]

1930 CENSUS, WAKE CO., NC - BARTON CRK TWP

| Name               | MO     | BYRS | BABT | Age |
|--------------------|--------|------|------|-----|
| Lee R Lassiter     | HEAD   | 1882 |      | 48  |
| Ruth F Lassiter    | WIF    | 1881 |      | 49  |
| Martel M Lassiter  | DAU S  | 1906 |      | 24  |
| Elly E Lassiter    | SON S  | 1908 |      | 22  |
| Bessie S Lassiter  | DAU S  | 1910 |      | 20  |
| Estell R Lassiter  | DAU S  | 1914 |      | 16  |
| Charles E Lassiter | SON S  | 1918 |      | 12  |
| Lee A Lassiter     | SON S  | 1921 |      | 9   |
| Joseph A Lassiter  | FATHER | 1848 |      | 82  |

II - - - LASSETER

- Δ A. Berry Lassiter / Joseph Berry Lassiter b 1852
- Δ Md (L) Rebecca Ann Cross b 1852/1853/1855
- ↳ [vs Ann Rebecca Cross]

\* NOTE - RPU: In 1830 Census the father of Lee Roy Lassiter is shown as JOSEPH A. LASSITER b 1848 - other records show father as JEPHIA LASSITER b 1830 - Need to resolve.

NEXT DOOR TO LEE R. LASSITER LIVED AN AF-AM UPCHURCH FAMILY:

1930 CENSUS, WAKE CO., NC - BARTON CRK TWP

| Name                | MO | BYRS | BABT | Age |
|---------------------|----|------|------|-----|
| Δ Robert W Upchurch |    | 1907 |      | 23  |
| Δ Elnora Upchurch   |    | 1909 |      | 21  |

REBECCA ANN CROSS

○ LASSITER FAMILY OF BARTON CRK TWP - WAKE CO, NC  
 RPU - 29 NOV 2009 - SARAH JANE U b 4 NOV 1855 SURFACES IN THE  
 LASSITER GROUP. SOME OF THE LINKAGES NEED MORE PROOF.

I<sup>Δ</sup> JEPHTHA LASSITER b ABT 1795 (NC)  
 ↓?

Δ A. JEPHTHA LASSITER b ABT 1830

Δ MD (?) SARAH JANE U "SALLIE" b  
 4 NOV 1855 (WAKE CO, NC)

Δ I. RICHARD LASSITER  
 1875 - 1949

Δ MD (?) DORA SALLIE  
 BUTLER 1880 - 1942

ENLISTED FOR CSA SERVICE  
 13 MAY 1862  
 WAS SARAH JANE U HIS 1ST WIFE?

1850 CENSUS - WAKE CO, NC, WAKE FOREST TWP

| Name             | B APT         | Age   |
|------------------|---------------|-------|
| Jeptha Lassiter  | OVERSEER 1795 | 75 NC |
| Julia Lassiter   | 1820          | 30    |
| Henry Lassiter   | 1849          | 1     |
| Caroline Reddish | 1840          | 10 ↓  |

1870 CENSUS - WAKE CO, NC PO  
 BARTON CRK TWP - FORESTVILLE

| Name            | TEAMSTER            | B APT | Age   |
|-----------------|---------------------|-------|-------|
| Jeptha Laseter  | HEAD                | 1876  | 34 NC |
| Sarah Laseter   | KEEP HOUSE          | 1848  | 22 ↓  |
| William Laseter | ENGINEER PAPER MILL | 1876  | 24 ↓  |

1880 CENSUS - WAKE CO, NC  
 BARTON CRK TOWNSHIP

| Name            | FARMER | B APT | Age |
|-----------------|--------|-------|-----|
| Jeptha Lasiter  | HEAD   | 1830  | 50  |
| Sallie Lasiter  | WIF    | 1855  | 25  |
| Richard Lasiter | SON    | 1875  | 5   |
| Vanner Lasiter  | SON    | 1877  | 3   |
| John Lasiter    | NEPHEW | 1853  | 27  |

1870 CENSUS - WAKE CO, NC  
 BARTON CRK TWP - FORESTVILLE

| Name               |            | B APT | Age |
|--------------------|------------|-------|-----|
| Δ Polly Bashford   | HEAD       | 1815  | 55  |
| Δ Rebecca Bashford | KEEP HOUSE | 1820  | 50  |
| Δ Ann Bashford     | AT HOME    | 1840  | 30  |
| Berry Lasiter      | FARM LABOR | 1851  | 19  |
| Δ John Mooneham    | "          | 1859  | 11  |

1880 CENSUS - WAKE CO, NC  
 BARTON CRK TOWNSHIP

| Name             |        | B APT | Age |
|------------------|--------|-------|-----|
| Δ Adelaide Cross | SINGLE | 1830  | 50  |
| Barry Lassiter   | SIL    | 1852  | 28  |
| Rebecca Lassiter | DAU    | 1854  | 26  |

1910 CENSUS - WAKE CO, NC  
 BARTON CRK TOWNSHIP

| Name           | M <sup>o</sup> 87RS | B APT | Age |
|----------------|---------------------|-------|-----|
| Berry Lassiter | HEAD                | 1852  | 58  |
| Ann R Lassiter | WIF (O, O)          | 1853  | 57  |

NEXT DOOR IS

\* RPU OLD FOLLOW-UP RESEARCH SEE BIODILES

Δ 2. LEE ROY LASSITER  
 1880 - 1935

Δ MD (?) FRANCES RUTH KING b - d 1962

SEE ADDED EXTRACTS FOR THE SAME CHILDREN LISTED BOTH PLACES

Δ 3. VANNER LASSITER b ABT 1871

B - - LASSITER b 1852

Δ Δ 1. BERRY LASSITER / JOSEPH BARRY LASSITER

Δ MD (?) REBECCA ANN CROSS b 1852 / 1850  
 (ANN REBECCA CROSS)

Δ a. LORONZO LASSITER b ABT 1880

Δ C. JULIA LASSITER b 1820 (NEE M MRS?)

Δ I. HENRY LASSITER b ABT 1841

D. - - LASSITER (MD)

Δ I. JOHN LASSITER b ABT 1853

Δ (JOHN N. LASSITER? b 1854 / 1856)

Δ E. WILLIAM LASSITER b ABT 1856

Wright, Hagwood, Rogers, and Watkins Families of NC Owner: Waderight1

**Richard LASSITER**  
 Birth 21 Sep 1874 in Wake, North Carolina, USA  
 Death 1 Jun 1949 in Raleigh, Wake, North Carolina, USA

1874 Birth Wake, North Carolina, USA

1949 Death Raleigh, Wake, North Carolina, USA Age: 74

1949 Burial Falls Of Neuse, Wake, NC

Parents: Jephtha LASSITER, Dora Sallie BUTLER 1880 - 1942

Spouse & Children: Sallie UPCHURCH

1900 CENSUS - WAKE CO, NC - BARTON CRK TWP

| Name             | MD 27 YRS FARMER | Age            |
|------------------|------------------|----------------|
| Josephz Lasister | HEAD             | MAY 1852 48 NC |
| Annie R Lasister | WIF (1, 1)       | AUG 1852 48 NC |
| Loronzo Lasister | SON              | OCT 1880 19 NC |

THIS HOME CONTAINED THIS FAMILY + LEE ROY LASSITER b 1880 FAM - JOHN RICHARD CROSS

REBECCA (ANN) CROSS

The LEE ROY LASSITER Family of Wake Co, NC - RPU Download 25 NOV 2009

1910 CENSUS - WAKE CO.,  
NC BARTON CRK TWP

1920 CENSUS - WAKE CO.,  
NC - BARTON CRK TWP

I. <sup>\*</sup> ~~Josephina~~ Lassiter  
b 1830 Md ( )  
Δ SARAH JANE U  
b 4 NOV 1855 (W.C, NC)  
D/o Stephen U & Ed/b  
Julia U, I - Bond of Claim

| Name            | MO         | BYRS | BABT | Age |
|-----------------|------------|------|------|-----|
| Lee Lassiter    | HEAD       | 1880 | 30   |     |
| Ruth Lassiter   | WIF (5, 5) | 1878 | 32   |     |
| Marth Lassiter  | DAU        | 1903 | 7    |     |
| Raymon Lassiter | SON        | 1905 | 5    |     |
| Everet Lassiter | SON        | 1906 | 4    |     |
| Ellis Lassiter  | SON        | 1907 | 3    |     |
| Bessa Lassiter  | DAU        | 1909 | 1    |     |

| Name                    | BABT | Age  |
|-------------------------|------|------|
| Lee R Lassiter HEAD     | 1881 | 34   |
| WIF                     | 1881 | [39] |
| Ruth Lassiter HEAD      | 1879 | 41   |
| Myrtle Lassiter DAU     | 1907 | 16   |
| Raymond Lassiter SON    | 1905 | 15   |
| Everett Lassiter SON    | 1906 | 14   |
| Ellis Lassiter SON      | 1908 | 12   |
| Bessie Lassiter DAU     | 1910 | 10   |
| Estelle Lassiter DAU    | 1912 | 8    |
| Fred Lassiter SON       | 1915 | 5    |
| Charles Lassiter SON    | 1917 | 3    |
| Lee Lassiter, JR SON    | 1920 | 2/12 |
| Berry Lassiter COUSIN   | 1852 | 68   |
| Rebecca Lassiter COUSIN | 1855 | 65   |

Δ A. Lee Roy Lassiter  
1880-1935

- Δ Md ( ) Frances Rutts King 1878-1962
- Δ 1. Myrtle M. Lassiter b 1903/1904/1906
- Δ 2. Raymond Lee Lassiter b 26 JUN 1904
- Δ 3. Everett Lassiter b 1906
- Δ 4. Ellis E. Lassiter b 1907/1908
- Δ 5. Bessie S. Lassiter b 1909/1910
- Δ 6. Estelle R. Lassiter b 1912/1914
- Δ 7. Fred Lassiter b 1915
- Δ 8. Charles E. Lassiter b 1917/1918
- Δ 9. Lee A. Lassiter b 1920/1921  
↳ [vs Lee Roy Lassiter, fr ??]

1930 CENSUS, WAKE CO.,  
NC - BARTON CRK TWP

| Name                     | MO   | BYRS | BABT | Age |
|--------------------------|------|------|------|-----|
| Lee R Lassiter HEAD      | 1882 | 48   |      |     |
| Ruth F Lassiter WIF      | 1881 | 49   |      |     |
| Martel M Lassiter DAU S  | 1906 | 24   |      |     |
| Elly E Lassiter SON S    | 1908 | 22   |      |     |
| Bessie S Lassiter DAU S  | 1910 | 20   |      |     |
| Estell R Lassiter DAU S  | 1914 | 16   |      |     |
| Charles E Lassiter SON S | 1918 | 12   |      |     |
| Lee A Lassiter SON S     | 1921 | 9    |      |     |
| Joseph A Lassiter FATHER | 1848 | 82   |      |     |

II - - - LASSITER

- Δ A. Berry Lassiter / Joseph Berry Lassiter b 1852
- Δ Md ( ) Rebecca Ann Cross b 1852/1853/1855  
↳ [vs Ann Rebecca Cross]

\* NOTE - RPU: In 1830 Census the father of Lee Roy Lassiter is shown as

- Δ JOSEPH A. LASSITER b 1848 - other records show father as JEPHIA LASSITER b 1830 - Need to resolve.

NEXT DOOR TO LEE R. LASSITER LIVED AN AF-AM UPCHURCH FAMILY!

1930 CENSUS, WAKE CO.,  
NC - BARTON CRK TWP

| Name                | MO   | BYRS | BABT | Age |
|---------------------|------|------|------|-----|
| Δ Robert W Upchurch | 1907 | 23   |      |     |
| Δ Elnora Upchurch   | 1909 | 21   |      |     |

ARIADNA CROSS

○ LASSITER FAMILY OF BARTON CRK TWP - WAKE CO, NC  
 RPU - 29 NOV 2009 - SARAH JANE U b 4 NOV 1855 SURFACES IN THE  
 LASSITER GROUP. SOME OF THE LINKAGES NEED MORE PROOF.

I Δ JEPHTHA LASSITER b ABT 1795 (NC)  
 ↓?

- Δ A. JEPHTHA LASSITER b ABT 1830
- Δ MD (?) SARAH JANE U "SALLIE" b 4 NOV 1855 (WAKE CO, NC)
- Δ I. RICHARD LASSITER 1875 - 1949
- Δ MD (?) DORA SALLIE BUTLER 1880 - 1942

ENLISTED FOR CSA SERVICE 13 MAY 1862  
 WAS SARAH JANE U HIS 1ST WIFE?

1850 CENSUS - WAKE CO, NC, WAKE FOREST TWP

| Name             | DATE     | Age        |
|------------------|----------|------------|
| Jeptha Lassiter  | OVERSEER | 1795 75 NC |
| Julia Lassiter   |          | 1820 30    |
| Henry Lassiter   |          | 1849 1     |
| Caroline Reddish |          | 1840 10 ↓  |

\* RPU OLD FOLLOW - UP RESEARCH SEE PROFILES

- Δ 2. LEE ROY LASSITER 1880 - 1935
- Δ MD (?) FRANCES RUCH KING b - d 1962

SEE ADDED EXTRACTS FOR THE SAME CHILDREN LISTED BOTH PLACES

1870 CENSUS - WAKE CO, NC PO BARTON CRK TWP - FORESTVILLE

| Name            | DATE                | Age        |
|-----------------|---------------------|------------|
| Jeptha Laseter  | HEAD                | 1876 34 NC |
| Sarah Laseter   | KEEP HOUSE          | 1848 22    |
| William Laseter | ENGINEER PAPER MILL | 1846 24 ↓  |

Δ 3. VANNER LASSITER b ABT 1871

- B - - LASSITER b 1852
- Δ Δ I. BERRY LASSITER / JOSEPH BARR / LASSITER
- Δ MD (?) REBECCA ANN CROSS b 1852 / 1850 (ANN REBECCA CROSS)
- Δ a. LORONZO LASSITER b ABT 1860

1880 CENSUS - WAKE CO, NC BARTON CRK TWP - FORESTVILLE

| Name            | DATE   | Age     |
|-----------------|--------|---------|
| Jeptha Lasiter  | HEAD   | 1830 50 |
| Sallie Lasiter  | WIFE   | 1855 25 |
| Richard Lasiter | SON    | 1875 5  |
| Vanner Lasiter  | SON    | 1877 3  |
| John Lasiter    | NEPHEW | 1853 27 |

Δ C. JULIA LASSITER b 1820 (NEE MRS?)

- Δ I. HENRY LASSITER b ABT 1847
- D. - - LASSITER (M)
- Δ I. JOHN LASSITER b ABT 1853
- Δ (JOHN N. LASSITER? b 1854 / 1856)

1870 CENSUS - WAKE CO, NC BARTON CRK TWP - FORESTVILLE

| Name             | DATE       | Age     |
|------------------|------------|---------|
| Polly Bashford   | HEAD       | 1815 55 |
| Rebecca Bashford | KEEP HOUSE | 1820 50 |
| Ann Bashford     | AT HOME    | 1840 30 |
| Berry Lasiter    | FARM LABOR | 1851 19 |
| John Mooneham    | "          | 1859 11 |

Δ E. WILLIAM LASSITER b ABT 1856

Wright, Hagwood, Rogers, and Watkins Families of NC Owner: Waderight1

**Richard LASSITER**  
 Birth 21 Sep 1874 in Wake, North Carolina, USA  
 Death 1 Jun 1949 in Raleigh, Wake, North Carolina, USA

1874 Birth Wake, North Carolina, USA

1949 Death Raleigh, Wake, North Carolina, USA Age: 74

1949 Burial Falls Of Neuse, Wake, NC

1900 CENSUS - WAKE CO, NC - BARTON CRK TWP

| Name             | MO          | YRS    | Age            |
|------------------|-------------|--------|----------------|
| Joseph Lasister  | HEAD        | FARMER | MAY 1852 48 NC |
| Annie R Lasister | WIFE (1, D) |        | AUG 1852 48 NC |
| Loronzo Lasister | SON         |        | OCT 1880 19 NC |

1880 CENSUS - WAKE CO, NC BARTON CRK TWP

| Name             | DATE   | Age     |
|------------------|--------|---------|
| Adelaide Cross   | SINGLE | 1830 50 |
| Barry Lassiter   | SIL    | 1852 28 |
| Rebecca Lassiter | DAU    | 1854 26 |

Parents: Jephtha LASSITER, Dora Sallie BUTLER 1880 - 1942

Spouse & Children: Sallie UPCHURCH

1910 CENSUS - WAKE CO, NC BARTON CRK TOWNSHIP

| Name           | DATE        | Age     |
|----------------|-------------|---------|
| Berry Lassiter | HEAD        | 1852 58 |
| Ann R Lassiter | WIFE (0, 2) | 1853 57 |

FILE NAME = ARIADNA CROSS

THIS HOME CONTAINED THIS FAMILY + LEE ROY LASSITER b 1880 FAMI - JOHN RICHARD CROSS

Added Documentation for the family of William Cross b. 1754  
GFF of Eugene D. Cross, GF of RPH - in file 11 NOV 2009 Jerry Lee  
Cross to RPH

Wake County Deed Book 23, p. 206

Ariadne Cross to Anne Rebecca Cross, John Richard Cross, and Nicholas Cross  
August 16, 1860

"For love and affection I bear my children and one dollar all right, title, interest to land on which I now live lying on waters of Fall Creek which was allotted to me in the division between myself, my brother Thomas, and my brother Silas. . . .

This record clearly established the family relationships and proves that Ariadne was the mother of John Richard Cross and that Silas was his uncle. It also shows that Ariadne inherited the land on Fall Creek, not far from the Cross cemetery, through a land division.

Wake County Deed Book 19, p. 52

Silas Cross to Ariadne Cross

November 30, 1850

"For natural love and affection for my sister all my part of land received from my grandmother Rachel Cross" along with personal property.

This not only establishes Silas and Ariadne as grandchildren of William and Rachel but indicates that the land came from Rachel's estate. However, William had directed in his will that his land was to go to son Thomas after Rachel's death. Later evidence, which will be listed, indicates that son Thomas died before his mother, thus leaving the property to be divided among her grandchildren.

Wake County Deed Book 21, p. 183

Thomas L. Cross to Arey A. Cross

March 13, 1856

For \$75, " . . . all right title and interest to the land on waters of Fall Creek . . . Being one-third of whole."

This deed clearly shows that the property on Fall Creek, on which Ariadne and her children lived, had been the property of William and Rachel Cross and had passed to the children of Richard Cross, son of William, after Rachel's death sometime before 1856. By 1860, Ariadne had consolidated all the property.

Wake County Land Entries, 1178-1846

p. 520 [#109 in land book] Warrant issued October 7, 1844

To Richard Cross 100 acres vacant land adjoining lands of George Cain and Richard Cross heirs.

I believe that the clerk confused the heirs and placed Richard's name when it should have been Thomas. This would be a correction to my Cross Ties reference to this transfer. Richard, son of William, was still alive in 1850, and the Richard whom I believed married Ariadne (see previous e-mail) was not active until the 1850s.

Marriages of Wake County, 1770-1868. Comp by Brent Holcombe.

p. 65. John Cross married Mary Oliver, Feb. 14, 1837

Richard Cross married Rebecca Brown, Sept. 19, 1814

Thomas [son of William] Cross married Chloe Lassiter, Apr. 20, 1811

Charles Cross married Sarah Hambleton, Jan. 24, 1848

The key marriage for this follow-up research is that of Thomas Cross and Chloe Lassiter. The Cross-Lassiter connection was long-standing and can be verified in Abstracts of Record of Wills, Inventories, Settlements of Estates, 1802-1812, Wake County, N.C. by Frances Holloway Wynne, pp. 35, 97.

I. William Cross b. 1754 (VA) MD (1st) Rebecca Wallace (Mother of most of 10 children)  
A and (and) Rachel - -

A. Richard Cross b. 1790 (VA) MD

1. 19 SEP 1814 (WC, NC) Rebecca Brown

1. Silas Cross b. 1828 (WC, NC)

2. Louvenia Cross md (1) JOHN RICHARD CROSS

2. Ariadne Cross b. 1832 (WC, NC)

md (1) Richard Cross

a. Anne Rebecca Cross

b. John Richard Cross

c. Nicholas Cross

3. Thomas L. Cross

4. Charles Cross md 24 JAN 1848 (WC, NC)

Sarah Hambleton

B. Thomas Cross md 20 APR 1811 (WC, NC)

Chloe Lassiter

1. Richard Cross

QUESTION: Who is father of John - possibly 1 of the 3 sons of William Cross b. 1754? (William, Thomas, Richard)

The logical interpretation of this material, combined with what you have accumulated from local tradition, is that the land on Fall Creek belonged to William Cross who left his wife, Rachel, a life estate in the property. It was to go to his son, Thomas [not to be confused with Thomas L., son of Richard and brother of Silas], but this Thomas died before his mother. At least some of the Fall Creek land then went to Ariadne, Silas, and Thomas L., children of Richard and grandchildren of William and Rachel. Ariadne acquired all the land and had a home there. She seems to have married a Richard Cross, son of Thomas and a cousin, who died in late 1859 or early 1860. In the latter year, Ariadne gave the property to her three children: Anne Rebecca (Becky), John Richard, and Nicholas. John Richard later married Louvenia Cross, his first cousin, and apparently made his home on the property about where the Cross Cemetery is now.

ARIADNA

CROSS

○ THE FAMILY OF RICHARD CROSS b 1790 MOVES ABOUT IN CENTRAL NC. - RPU - 22 NOV 2009

IN 1850 SILUS CROSS WAS → BUT IN 1860 TWO SIBLINGS OF SILUS IN HOME OF FAT RICHARD ARE FOUND IN NW DIST. WAKE CO, NC (AREA LATER CALLED BARTON CRK TWP) THEY (THOMAS & ADDA [ARIADNA]) ARE IN ADJACENT HOUSEHOLDS

NOW: 1860 CENSUS - GRANVILLE CO, NC - BEVER DAM TWP PO - WILTON

| Name              | FARMER | DAUGHTER | BAWT | Age   |
|-------------------|--------|----------|------|-------|
| Silus A Cross     |        |          | 1828 | 32 NC |
| Frances Cross     |        |          | 1828 | 32    |
| Lourenia Cross    |        |          | 1852 | 8     |
| Columbus Cross    |        |          | 1854 | 6     |
| Ugene D Cross     |        |          | 1856 | 4     |
| Leviticus H Cross |        |          | 1858 | 2     |

1860 CENSUS - WAKE CO, NC - NW DIST

| Name        | DAY | WIFE | DAUGHTER | BAWT | Age  |
|-------------|-----|------|----------|------|------|
| Thos Cross  |     |      |          | 1833 | 27   |
| Mary Cross  |     |      |          | 1832 | 28   |
| James Cross |     |      |          | 1851 | 1    |
| Mary Cross  |     |      |          | 1860 | 1.12 |

1860 CENSUS - WAKE CO, NC - NW DIST

| Name       | 600/300 | DAUGHTER | BAWT | Age |
|------------|---------|----------|------|-----|
| Adda Cross |         |          | 1831 | 29  |
| Ann Cross  |         |          | 1853 | 7   |
| John Cross |         |          | 1859 | 3   |

THIS FAMILY NOT FOUND ON 1870 OR 1880 CENSUS - BUT FOUND IN 1900: 3 HOUSEHOLDS ALL GRANVILLE CO, NC DUTCHVILLE TWP CREEDMOOR PRCT:

| Name            | WD       | #1   | Age              |
|-----------------|----------|------|------------------|
| Fannie Cross    | HEAD     | (87) | DEC 1829 33 (73) |
| Bettie G Cross  | DAUGHTER |      | 1866 34          |
| Dirrill B Cross | DAUGHTER |      | 1887 13          |
| Marth Cross     | DAUGHTER |      | 1890 10          |

| Name             | WD        | #2 | Age         |
|------------------|-----------|----|-------------|
| Colimbus M Cross | HEAD      |    | JUN 1854 45 |
| Nancy Cross      | WIFE      |    | OCT 1845 54 |
| William Allen    | LONGER WD |    | MAR 1866 34 |

| Name             | WD       | #3     | Age         |
|------------------|----------|--------|-------------|
| Levittacus Cross | HEAD     |        | APR 1860 40 |
| Mollie L Cross   | WIFE     | (1, D) | FEB 1869 31 |
| Dora Talain      | LONGER B |        | MAY 1885 15 |

1870 CENSUS - WAKE CO, NC - BARTON CRK TWP FORESTVILLE PO

| Name            | FARMER  | DAUGHTER | BAWT | Age   |
|-----------------|---------|----------|------|-------|
| Walker Thomas   |         |          | 1816 | 54 NC |
| Rachael Thomas  |         |          | 1832 | 38    |
| Parestty Thomas |         |          | 1844 | 26    |
| Mary Cross      | FARMER  |          | 1830 | 40    |
| Henry Cross     | LABORER |          | 1857 | 13    |
| Elizabeth Cross |         |          | 1865 | 5     |

1880 - CENSUS - WAKE CO, NC - BARTON CRK TWP

| Name            | BAWT    | Age     |
|-----------------|---------|---------|
| Louis Thomason  | HEAD    | 1811 69 |
| Marias Thomason | WIFE    | 1825 55 |
| Henry Cross     | LABORER | 1859 21 |
| Elizabeth Cross | SERVANT | 1866 14 |

I. W<sup>m</sup> CROSS b 1754

△ F. RICHARD C. b 1790

△ I. SILAS C. b 1820

△ MOLLIE FRANCES

△ G. LOUVENIA C.

→ MOLLIE R. C.

△ A. LELLA C.

△ H. COLUMBUS C.

△ MOLLIE NANCY

O'BRIAN

△ C. EUGENE D. C.

△ D. LEVITICUS C.

△ MOLLIE L.

△ E. ELIZ. GREEN C.

△ J. DONL \*\*

BENNETT C.

△ J. MARTIN C.

△ 2. THOMAS L. C. b 1833

△ MOLLIE MARY - -

△ G. JAMES C b 1891

△ H. MARY C. b 180

△ C. NEWBY C b 1858

△ E. ELIZ. C. b 1815

\* GF OF RPH

\*\* GF OF JLC

3. ARIADNA (ADELAIDE) (ADDA) C. b 1831/1832

△ MOLLIE RICHARD CROSS

△ A ANN REBECCA C.

□ b JOHN RICHARD C.

△ C. REBECCA C. b 1851

△ MOLLIE BARRY LASSPETER

B. THOMAS CROSS

1. RICHARD C. ← MOLLIE COUSIN

MOLLIE 1ST COUSIN



○ Extract Re Family of Silas Cross b 1828 from Document "Cross Ties" by Descendant Jerry Lee Cross - Nix Profile Entry 12 AUG 2009  
 + input from Ancestry.com and RPA Records.

- I. <sup>Δ</sup> William Cross b 1754 (Sussex Co, VA) d 1814 Eastern Wake Co, NC  
 In 1790 he sold his 100 Acres in Sussex + was on NC 1790 Census  
 He had 10 children by two wives - #10 was ancestor of RPA  
 Md (2nd) Rebecca - AGE 60 ON 1850 CENSUS
- <sup>Δ</sup> J. (#10) Richard Cross b 1790 (Sussex Co, VA) - To NC by 1790 Census  
<sup>Δ</sup> Md 1814 (Wake Co, NC) Rebecca Brown d. Before 1850
- <sup>Δ</sup> 1. Charles Cross b Bef 1830 (Wake Co, NC) - Left home Bef 1850  
<sup>Δ</sup> 2. Mourning Cross b Bef 1830 (Wake Co, NC) - Left home Bef 1850  
<sup>Δ</sup> 3. Thomas Cross b 1831±1 (Wake Co, NC) Statue in 1850?  
<sup>Δ</sup> 4. Andriana Cross b 1831±1 (Wake Co, NC) In Home 1850  
<sup>Δ</sup> 5. Silas Cross b 1828 - Age 22 on 1850 Census - helped his father to run the farm.
- <sup>Δ</sup> Md 27 MAY 1852 (?) Frances Chappell "Fannie" b 1826  
 Moved from Wake Co, NC to Granville Co, NC upon buying 65 Acres in the Beaver Dam Creek/Creedmoor Area. - They had 7 children
- <sup>Δ</sup> a. Virginia Adelaide Cross  
<sup>Δ</sup> b. Bette Green Cross "BET"  
 Md
- <sup>Δ</sup> i. Buck Bennett Cross "BUCK" b 5 SEP 1883 (1886)  
<sup>Δ</sup> Md (?) Laura <sup>MAE</sup> Honeycutt <sup>CLIVE</sup>
- <sup>Δ</sup> (I) Victor Cross d Bef 1998  
<sup>Δ</sup> (II) Mammie Cross d Bef 1998  
<sup>Δ</sup> (III) Houston Cross d Bef 1998  
<sup>Δ</sup> (IV) Liberty Cross "LIB" Md (?) OVERMAN  
<sup>Δ</sup> (V) Clifton Lee Cross b Rbt 1923 (?) d 12 APR 1998  
<sup>Δ</sup> Md (?) Eleanor Ratts Reames  
 (A) Jerry Lee Cross - Md + has 2 children  
<sup>Δ</sup> (VI) James Cross - Still Jerry 12 APR 1998
- <sup>Δ</sup> ii. Martha Cross b 1888
- <sup>Δ</sup> c. Fanny Cross  
<sup>Δ</sup> d. Louvenia Cross  
<sup>Δ</sup> e. Eugene D. Cross  
 i. Bessie Elvora Edwards  
 (F) Robert Phillip Upchurch
- <sup>Δ</sup> f. Lentrace Cross  
<sup>Δ</sup> g. Columbus Cross (#5)

○ Extract of "Cross Ties" - For Document see profile of Jerry  
 See Cross - Entry 12 AVE 2009 - RE ANCESTORS OF RPU  
 I. William Cross 1628 - 1688 - From England to VA in 1650's - other

Cross family members came earlier including a possible Uncle  
 Edward Cross who came in 1617. Three generations stayed in area  
 W<sup>m</sup> is probable s/p John Cross, M.D. & Susan Bourne D/p Roger &  
 Jane Bourne of Somersetshire, England. John + Susan mid Aht 1600  
 Wm md (?) - - - and produced several children.

△ A. John Cross b 1676 ± 3 (Charles City Co, VA) d 1730 ± - was  
 apprenticed to John Hunt until age 21 md Aht 1700 (?)  
 Jane Featherstone b - d 1745. She md (2nd) Francis Hardyman  
 1-11-Children: Hannah, Mary, Featherstone, Richard,  
 Charles, Elias, John, Parson, Judith, Jane

2. William Cross b 1707 ± 2 (VA) d 1780 - md (?) Sarah - - MOVED TO  
SUSSEX  
CO, VA  
 a-g. Children: John, Elizabeth, Rebecca, Mary, Susanna,  
 Anne and Nicholas Wilson

NOTE:

A R of  
 1 SEP 2009  
 This sheet  
 filed with  
 profiles of  
 those marked  
 △. Others  
 can be  
 added to  
 their  
 profiles  
 if needed  
 - RPU

f. William Cross b 1754 (Sussex Co, VA) d 1814 - In 1790  
 he sold 100 A in VA to Francis Polytress & moved  
 to Wake Co, NC  
 md (1st) 18 DEC 1780 (?) Rebecca Wallace D/p James &  
 Mary Wallace. Had 5 children who may have  
 lived with VA Wallace Grandparents. Each got  
 5 in their FAT will: Sarah, Martha, Francis, W<sup>m</sup>, Mary

md (2nd) Rebecca - - and had 5 more children:

△△△△ vi. Nancy; vii. Pussilla; viii. Thomas; ix. Elizabeths

△ X. Richard Cross b 1790 (VA) - to NC by 1790 (sure)  
 In 1820 had 100A in Crossroads Dist Wake Co, NC.  
 In 1830 was shown in Mark Creek Dist  
 In 1844 claimed another 100A on Fall Creek  
 (now Fall Branch) - tributary of Little River

△ md 1814 (Wake Co, NC) Rebecca Brown d Bef 1850

- △ (I) Charles Cross b Bef 1830
- △ (II) Mourning Cross b Bef 1830
- △ (III) Silas Cross b Bef 1830

1850 CENSUS:  
 RICHARD - 60  
 SILAS - 22 b 1828  
 ADRIANNA - 18 b 1832

△ - Greatgrandfather of RPU & Ancestor  
 of Jerry Tie Cross - see separate extract

△ (IV) Thomas Cross b 1831 ± 1

△ (V) Andriana Cross b 1831 ± 1

See Str 27 FEB 1996 Jerry L. Cross & RPU

ANTECEDANTS OF SILAS CROSS FROM WHOM RPU & JLCA ARE DESCENDED

I. William Cross - Probable ancestor of those listed below. He is probably the original immigrant William Cross who arrived in Charles City Co, VA in 1656 as a Headright under Howell Pryse (Price)

A. John Cross b. p1660-670 (p Charles City Co, VA) d. 1751 (Charles City Co, VA)

md (1) Jane Featherstone

1. Hannah Cross

2. William Cross b. p Charles City Co, VA d. 1780 (Surrey Co, VA)

md (1) - - -

a. Richard Cross

b. John Cross

c. Edward Cross

d. William Cross b. 1754 (VA, p SUSSEX CO, VA)

md (1st) 1780 (1) Rebecca Wallace - p. MOT of most issues  
md (2nd) (1) Rachel - -

MOVED VA → NC BETWEEN 1791 & 1800

3. Mary Cross

4. Featherstone Cross

5. Richard Cross

6. Charles Cross

7. Elias Cross

8. John Cross

9. Samuel Cross

10. Jobette Cross

11. Jane Cross

i. Sarah Cross

ii. Martha Cross

iii. Francis Cross

iv. William Cross

v. Mary Cross

vi. Nancy Cross

vii. Priscilla Cross

viii. Thomas Cross

ix. Elizabeth Cross

x. Richard Cross b. 1790 (VA, p Surrey Co) d. 1850-1860

md 1814 (Wake Co, NC) Rebecca Brown d before 1857

A farmer

(I) Charles Cross

(II) Mouring Cross

(III) Silas Cross b. 1828 (Wake Co, NC) d. { NOV 1878 - FEB 1878

(IV) Thomas Cross b. 1830

(V) Andriana Cross b. 1832

Input Re Cross Family was email 7 NOV 2009 Jerry Lee Cross to RPU and a sketch of details provided. - RPU 26 NOV 2009

After some delay, I finally returned to the search for the elusive John Richard Cross. Guess what? I found his mother! She was Ariadna (aka Ariandna, Andriana, Arey, and Adda) Cross, daughter of Richard Cross and Rebecca Brown. That means she was also Silas Cross's sister. Proof without doubt can be found in Wake County Deed Book 23, p. 206 and Deed Book 19, p. 52. John Richard had an older sister, Anne Rebecca (Becky) and a younger brother Nicholas. Of course, this means that Silas Cross was John Richard's uncle and that John Richard and his wife Louvenia were first cousins.

So far I have been unable to positively identify John Richard's father, but there is enough circumstantial evidence to put together a good theory. The details are too extensive for this e-mail, but I can put it all together for you if you want. I wanted to let you know about my findings as soon as possible, but I can give you a summary.

It is my belief, at this point, that John Richard's father was a Richard Cross, son of Thomas Cross who married Chloe Lassiter in 1811. Thomas was the son of William and Rachel Cross and the brother of Richard, father of Silas and Adriana. I think he married his cousin Adriana in the early 1850s and fathered Anne Rebecca (1853), John Richard (1857), and Nicholas (1860). Richard is missing from the 1860 census and so is Nicholas, but the August 16, 1860 deed of gift clearly names Nicholas as Adriana's son. She must have been eight or nine months pregnant when the 1860 census was taken in June. What happened to the father of John Richard Cross is unclear. He may have died prematurely or possibly abandoned the family. I doubt that all three of Adriana's children were illegitimate, not in the 1850s.

I can also give you a good idea of where the land was located which had belonged to William Cross, was passed down, and on which Adriana and John Richard lived. I hope this data is helpful. I will continue when I can. Let me hear from you soon.

I William Cross b 1754 (VA) → His SGC - John Richard Cross & Louvenia MD (C) RACHEL - - } Cross (1st Cousins married) lived on his land - in Barton Ch TWP, Wake Co, NC  
A. Richard Cross b 1790 (VA) }  
d 1855 ± 5 MD (C) Rebecca Brown

PROOF: WAKE CO, NC DEED BK 23 p 206 & DEED BK 19 p 52

- 1. Silas Cross b 1828 (Wake Co, NC)
  - a. Eugene D. Cross - GF of RPU
  - b. Elizabeth Green Cross
    - i. Durl Bennett Cross - EF of JLC

1ST COUSINS ← AC. Louvenia J. Cross  
 Δ md (C) John Richard Cross  
 1ST COUSINS ← 2. Ariadna Cross b 1832 (Wake Co, NC) <sup>EARLY 1850's</sup> SAME  
 Δ md (C) Richard Cross  
 Δ a. Anne Rebecca Cross "Becky" b 1853  
 Δ b. John Richard Cross "Dick" b 1857  
 Δ c. Nicholas Cross b 1860

DEED OF GIFT 16 AUG 1860 NAMES NICHOLAS AS 3/8 ARIADNA She must have been 8-9 months pregnant when

Δ B. Thomas Cross  
 Δ md 1811 (C) Chloe Lassiter  
 1. Richard Cross ← ← SAME

The 1860 census was taken in JUN. He is not listed

→ NOT ON 1860 CENSUS - HE DIED OR LEFT ??

RPU ACCUMULATION OF CROSS RECORDS - REFERENCING SILAS CROSS 1828-1879 - GGF OF RPU - 21 NOV 2009 - SUPPLEMENTING "CROSS TIES" BY JERRY LEE CROSS

1840 - WAKE CO, NC

Δ JAMES CROSS FAMILY - RALEIGH

- 1 MALE 10-15 b 1825-1830
- 2 MALE 15-20 b 1820-1825
- 3 MALE 15-20 b 1820-1825
- 4 MALE 15-20 b 1820-1825
- 5 MALE 15-20 b 1820-1825
- 6 MALE 50-60 b 1800-1890
- 7 FEMALE 5-10 b 1830-1835
- 8 FEMALE 40-50 b 1890-1900

PRESUMED CHILDREN OF MOURING

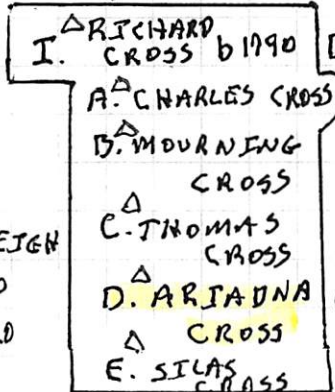

Δ JOHN CROSS FAMILY - RALEIGH

- 1. MALE 20-30 b 1810-1820
- 2. FEMALE 20-30 b 1810-1820

RICHARD CROSS FAMILY - ST. MARY'S DISTRICT

- 1. MALE 5-10 b 1830-1835 THOMAS b 1830
- 2. MALE 30-40 b 1800-1810 RICHARD b 1790?
- 3. FEMALE 5-10 b 1830-1835 ARIADNA b 1832
- 4. FEMALE 80-90 b 1750-1760 MOTHER OR MEL OF RICH'D?

RPU NOTE: Here are the only CROSS listings I found in Wake Co, NC for 1840 (3) and 1850 (3). For 1840 I cannot link JAMES & JOHN but RICHARD is FAT of SILAS b 1828

RICHARD APPEARS ON 1850 CENSUS (D) and his son CHARLES appear on the 1850 CENSUS (E); 1860 CENSUS (F); 1870 CENSUS (C)

MOURING CROSS age 66 in 1850 is likely a child of RICHARD b 1790 except that 66 would have to be wrong - and is Mouring a male or female?

The MARGARET A CROSS b ABT 1839 on 1850 CENSUS (A) appears to be the same as MARGARET on 1860 CENSUS (B) and 1870 CENSUS (C)

| Name               | B ABT | Age |
|--------------------|-------|-----|
| Mouring Cross F    | 1884  | 66  |
| Δ Washington Cross | 1829  | 21  |
| Δ James Cross      | 1830  | 20  |
| Δ Margaret A Cross | 1839  | 13  |

B. 1860 CENSUS, WAKE CO, NC, RALEIGH

| Name           | B ABT | Age   |
|----------------|-------|-------|
| Margaret Cross | 1839  | 23 NC |

C. 1870 CENSUS - WAKE CO, NC, RALEIGH EAST WARD

| Name            | B ABT | Age   |
|-----------------|-------|-------|
| Charles Cross   | 1816  | 54 NC |
| Δ Sarah Cross   | 1820  | 50    |
| Δ William Pool  | 1859  | 11    |
| Δ Margaret Pool | 1836  | 34    |

D. 1850 CENSUS - WAKE CO, NC - ST MATTHEWS TWP

| Name          | B ABT | Age   |
|---------------|-------|-------|
| Richard Cross | 1790  | 60 NC |
| Selas Cross   | 1828  | 22 NC |
| Thomas Cross  | 1830  | 20 NC |
| Ariadna Cross | 1832  | 18 NC |

E. 1890 CENSUS - WAKE CO, NC - RALEIGH

| Name              | B ABT | Age |
|-------------------|-------|-----|
| Charles Cross     | 1820  | 30  |
| Sarah Cross       | 1815  | 35  |
| Δ Elisabeth Cross | 1838  | 12  |

F. 1860 CENSUS - WAKE CO, NC NE DIVISION

| Name          | B ABT | Age |
|---------------|-------|-----|
| Charles Cross | 1820  | 40  |
| Sallie Cross  | 1815  | 45  |

ANN CROSS

XID-15230

① See Its 16 APR 1986 kat Ella Kudukin & RPY

Ann Cross b 21 SEP 1920 d 17 OCT 1974 mtd  
19 JUN 1943 Howell Bennett Thompson b 21 MAR 1916

Ann is dau of Walter Estelle Branam & gd  
of Thomas Kenyon Branam of the Richard III/  
Clarence II Sublan.

ANNA D

CROSS

CROSS RECORDS FOR WESTERN WAKE CO, NC & CHATHAM CO, NC - NO CLOSE RELATIONSHIP TO MPA ANCESTOR RICHARD CROSS b 1790 - RPA 22 NOV 2009

1860 CENSUS - CHATHAM CO, NC - EASTERN DIST PO CROGEES

1860 CENSUS - WAKE CO, NC - SOUTHERN DIV - PO MORRISVILLE

1870 CENSUS - WAKE CO, NC - MIDDLE CRK TWP

| Name             | FARMER<br>83, 1000 | B APT | Age |
|------------------|--------------------|-------|-----|
| Williams Cross   |                    | 1798  | 62  |
| Nancy Cross      |                    | 1803  | 57  |
| Laura Cross      |                    | 1839  | 21  |
| Wm Cross         |                    | 1843  | 17  |
| Δ John Carpenter |                    | 1825  | 35  |

| Name          | FARMER<br>83, 1000 | B APT | Age |
|---------------|--------------------|-------|-----|
| Alvin Cross   |                    | 1833  | 27  |
| Hellen Cross  |                    | 1834  | 26  |
| William Cross |                    | 1855  | 5   |
| Mary Cross    |                    | 1856  | 4   |

| Name           | B APT | Age |
|----------------|-------|-----|
| A P Cross      | 1832  | 38  |
| Semantha Cross | 1834  | 36  |
| Wm F Cross     | 1855  | 15  |
| Mary I Cross   | 1859  | 13  |
| Allen J Cross  | 1861  | 9   |
| Sarah Le Cross | 1866  | 4   |

NOTE: These Cross Families are known to RPA from other records

I. Parish Cross b APT 1860 (Suffolk Co, VA)  
Δ 1839 (Chatham Co, NC)

Δ A. William Henry Cross b 1897 (Chatham Co, VA)

Δ b 1891 (?) md Nancy Rogland

Δ 1. Laura Cross b 1838 (LAURENSH)

Δ 2. William Henry Cross b 1843

Δ 3. Alvin P. Cross b 15 JUN 1832

Δ md (?) Samantha Helen Edwards

Δ a. William Fletcher Cross b 1855  
md (?) Malissa - -

Δ i. Anna D. Cross b 1879

Δ b. Mary I. Cross b 1856/1857

Δ c. Allen J. D. Cross b 1861

Δ d. Sarah Lee Cross 1866

1880 CENSUS - WAKE CO, NC - MIDDLE CRK TOWNSHIP

| Name                    | B APT | Age |
|-------------------------|-------|-----|
| Alvin P. Cross HEAD     | 1833  | 47  |
| S. H. Cross WEF         | 1834  | 46  |
| A. J. D. Cross TOW      | 1861  | 19  |
| S. L. H. Cross DAN      | 1866  | 14  |
| Δ Joseph Rogers B LABOR | 1858  | 22  |

1880 CENSUS - WAKE CO, NC - MIDDLE CRK TOWNSHIP

| Name                | FARMER | B APT | Age |
|---------------------|--------|-------|-----|
| Fletcher Cross HEAD |        | 1855  | 25  |
| Malissa Cross WEF   |        | 1860  | 20  |
| Anna D. Cross DAN   |        | 1879  | 1   |
| Δ William Rogers B  |        | 1860  | 20  |

ARIE J

CROSS

○ See Packet 18 MAR 1991 Mary Clara Cross TORONTO

## I. Sister Cross

A. Louvenia f. Cross and John Richard Cross

1. Lela A. Cross b 30 OCT 1878

2. Arie f. Cross b 29 JUN 1880

3. Lucy A. E. Cross "Luc" b 25 JUN 1882

4. Viola M. E. Cross b 29 APR 1884  
and Vannie Poole - 8 children

5. Charle Newton Cross, Sr b 4 SEP 1885  
(Wake Co, NC) & 5 SEP 1995 (Wake Co, NC)  
(Boy-Montlawn, Raleigh, NC)  
md - had none

6. Lda f. Cross b 12 JAN 1888 and  
William Horace "Willie"  
Four children

7. Johnny C. E. H. Cross b 28 MAR 1890  
md Bell Hellaway. No issue

8. Oda Cross "Odie" b 21 JUN 1892 and  
Oma Bailey b ca 1903. one child

9. Henry Herbert Cross b 5 JUN 1896 d 1944  
md 27 DEC 1920 (Wake Co, NC) Lena  
Denning b 29 SEP 1902. (1897). one son

10. Mary Cross b 29 AUG 1897 and 15 JAN  
1923 Carlton Bailey b 23 NOV 1900  
Five children



## ARLENE CROSS

XID-23322

① Arlene Cross b. 5 AUG 1927 and Blain Fittle. They  
have one child Travis Fittle b. 19 NOV 1946.

Arlene Cross is dau of Delta U + Louis Cross.

Delta U is of George / Lydia U Clan (29, Pg 126)

B

G

CROSS

○ See Packet 18 MAR 1991 Mary Clara Cross to RPU

## I. Silas Cross

C. Columbus Cross "LUM" son Creedmoor Cem, Creedmoor, NC  
md ( ) - - CRABTREE

"Lum" md 2-3 times - No issue - Raised Lit's two sons

D. Fanny Cross "Fannie" md ( ) - - JEFFERIES (JEFFREYS)

1. Odell Jefferies (Twin); (2) Rodell Jefferies (Twin);

3. Biddie Cross Jefferies

E. LIVITICUS H. CROSS "LIT" & young md ( ) BETTY HAYES

1. Allen Monroe Cross b 31 AUG 1913 (Creedmoor, NC)

d 29 APR 1974 (Creedmoor, NC) md 23 DEC 1932 (Halifax, VA)

Fhelma Clark b 7 JAN 1915 (Bahama, NC) d 10 MAR 1987 (C)

C Bur. - Creedmoor, NC

a. Joel Allen Cross b 29 DEC 1934 (Creedmoor, NC)

md 26 JUN 1965 (Creedmoor, NC) June Frances Cross

b. A drea Mae Cross b 17 JUL 1942 (Durham, NC)

md 6 FEB 1971 (Creedmoor, NC) Reginald Pearce

c. James Wayne Cross "Sheetel"

2. Bob Cross

md ( ) Nellie Marie Brown and/or Alvie Clegg

a. - - Cross (F) md ( ) Sheriff Brain

b. B. G. CROSS (M)

3. Ruby Cross

md ( ) Preston (Rigsby) Massey

4. Magelle Cross

md ( ) Fred (Thad) Dickens, Sr

a. Fred Dickens, Jr (Adopted)

5. Other children died at birth

F. Bell Cross (Bet)

md ( ) - - Robertson

1. Biddie Robertson

G. Adalade Cross

Δ I. SILAS

CROSS

- CONTINUED

Δ B. LOUVENIA J.

CROSS b 21 MAR 1853 (WAKE CO, NC) - CONTINUED

Δ 5. CHARLIE HINTON

CROSS, SR b 4 SEP 1885 (WAKE CO, NC) - CONTINUED

h. PEARL REBECCA CROSS b 1 OCT 1925 (WAKE CO, NC)

MD (1ST) 20 JUL 1946 (WAKE CO, NC) MALIE BRAXTON HOLDER, JR

b 21 FEB 1920 (WAKE CO, NC) d 17 DEC 1969 (WAKE CO, NC) (BUR-

MD (2ND) 1 JUL 1972 ( ) EDWARD ROBERT JOHNSON

b 25 FEB 1926 "BEN"

i. PATRICIA ANN HOLDER b 8 JAN 1950 (WAKE CO, NC)

MD 17 AUG 1969 (WAKE CO, NC) ROBERT ALAN RIVERS b 10 MAR

1947 (ST. JOHNSBURY, VT)

(I) CHRISTOPHER RYAN RIVERS b 26 SEP 1974 (WAKE CO, NC)

(II) KIMBERLY RENEE RIVERS b 13 MAY 1977 (WAKE CO, NC)

(III) ANDREW ROYCE RIVERS b 30<sup>(20)</sup> MAR 1979 (WAKE CO, NC)

l. EVERETTE HENRY CROSS "E.H." b 25 OCT 1928 (WAKE CO, NC)

MD 17 MAY 1951 (WAKE CO, NC) DOROTHY JEAN FERGUSON b 12 JUL

1930 (WAKE CO, NC)

i. BARRY MARTEN CROSS b 25 APR 1959 (WAKE CO, NC)

MD 11 JUL 1981 ( ) PAMELA SOE SHORT

b 15 JUN 1958 (NEWPORT NEWS, VA)

(I) AMANDA JEANNE CROSS b 22 JUN 1986 (WAKE CO, NC)

(II) BARRETT MOREAN CROSS b 3 MAY 1989 (WAKE CO, NC)

○ see Paul's 18 MAR 1991 Mary Clara Cross Torrey  
BARRETT MORGAN CROSS

○ 20 JUL 2009 - Results of RPA Ancestry.COM Research for CROSS data as a followup to research on the Cross Cem in Crossgate subdin in Barton Creek TWP, Wake Co, NC and re RPA call of Jerry L. Cross 20 JUL 2009.

① Found Death Cert of John Richard Cross b 25 FEB 1857 (Wake Co, NC) d 20 APR 1925 (W.C., NC) (Bur. Cross Cem.) - FAT of SRC = UNKNOWN - Anticipate to be people

1860 CENSUS - NW DIST  
WAKE CO, NC  
PO - RALEIGH

② This 1860 Census shows a John Cross b Aht 1857 which would fit for John Richard Cross. This means he had a sister Ann Cross b Aht 1853.

| Name         | LABORER #600/500 | B AHT | Age |
|--------------|------------------|-------|-----|
| Δ Adda Cross |                  | 1831  | 29  |
| Δ Ann Cross  |                  | 1853  | 7   |
| John Cross   |                  | 1857  | 3   |

Whether Adda Cross is an unwed mother or whether she had a CROSS husband who is no longer on the scene is unclear. She is a "laborer" and yet seems to have land and resource??

③ CROSS entries for Barton Creek TWP, W.C. NC are sparse - This unlinked family of Mary Cross b Aht 1830 is one listing

1870 CENSUS - BARTONS CRK TWP, WAKE CONC  
PO - FORESTVILLE

| Name                    | B AHT | Age |
|-------------------------|-------|-----|
| Walker Thomas           | 1816  | 54  |
| Rachael Thomas          | 1832  | 38  |
| Parestty Thomas         | 1844  | 26  |
| Δ Mary Cross FARM LABOR | 1830  | 40  |
| Δ Henry Cross " "       | 1857  | 13  |
| Δ Elizabeth Cross       | 1865  | 5   |

④ For 1930 I scanned all Barton CRK TWP and found only two CROSS ENTRIES

1930 CENSUS - BARTONS CRK TWP

| A. Name          | B AHT   | Age               |
|------------------|---------|-------------------|
| Δ Eugene D Cross | 1859 71 | (s/o Silas Cross) |

| B. Name          | R M D 25, 24 | B AHT | Age |
|------------------|--------------|-------|-----|
| Δ Johnie C Cross | HEAD         | 1889  | 41  |
| Δ Bill Cross     | WIF          | 1890  | 40  |

↳ (BELL)

[NOTE: John Richard Cross m.d. (?) Louvenia J. Cross a D/o Silas Cross]

⑤ The family of Silas A. Cross b Aht 1828 has not yet been found in Barton Creek TWP, Wake Co, NC. In 1860 he was in Granville Co, NC & in 1910 his 63<sup>d</sup> Daul Bennett Cross (GF of Jerry L. Cross) was also in Granville Co, NC see separate summary for these Granville Co, NC listings

BEULA FRANCIS CROSS

OAKWOOD CEMETARY - RALEIGH, NC

CROSS & RELATED NAMES RECORDED  
BY ROBERT P. U. ON 26, 27 FEB 1978

Mary Barker Ball Cross - 27 AUG 1886, 16 FEB 1961

IN SWALE

Minnie J. wife of Henry Cross b 31 DEC 1876  
in Halifax Co NC d 27 AUG 1900  
Their dau Beula Francis ↑ d 7 SEP 1900

○ See Packet 18 MAR 1991 Mary Clara Cross to RPU

## I. Silas Cross

C. Columbus Cross "LUM" Silas Creedmoor Cross, Creedmoor, NC  
md ( ) - - CRABTREE

"Lum" md 2-3 times - No issue - Raised Lit<sup>2</sup> two sons

D. Fanny Cross "Fannie" md ( ) - - JEFFERIES (JEFFREYS)

1. Odell Jefferies (Twin); (2) Rodell Jefferies (Twin);

3. Beadie Cross Jefferies

E. LIVITICUS H. CROSS "LIT" & young md ( ) BETTY HAYES

1. Allen Monroe Cross b 31 AUG 1913 (Creedmoor, NC)

d 29 APR 1974 (Creedmoor, NC) md 23 DEC 1932 (Nellyax, VA)

Thelma Clark b 7 JAN 1915 (Bahama, NC) d 10 MAR 1987 (C)

C. Bur. - Creedmoor, NC

a. Joel Allen Cross b 29 DEC 1934 (Creedmoor, NC)

md 26 JUN 1965 (Creedmoor, NC) June Frances Cross

b. Andrea Mae Cross b 17 JUL 1942 (Durham, NC)

md 6 FEB 1971 (Creedmoor, NC) Reginald Pearce

c. James Wayne Cross "Sheetes"

2. Bob Cross ↑

md ( ) Nellie Marie Brown and/or Alice Clegg

a. - - Cross (F) md ( ) Sheriff Brain

b. B. G. CROSS (M)

3. Ruby Cross

md ( ) Preston (Rigsby) Massey

4. Magelle Cross

md ( ) Fred (Thad) Dickens, Sr

a. Fred Dickens, Jr (Adopted)

5. other children died at birth

F. Belt Cross (Bet)

md ( ) - - Robertson

1. Beadie Robertson

G. Adalade Cross

○ See Notes of RPU visit 24 JUN 1978 to Ernest M. Nijjes

Ernest remembers when Bob Cross took "D" cross to Creedmoor & line.

Bob & Allen were brothers. Bob owned a junkyard thru side of Creedmoor, NC. Bob's boy fell into a horse trough at age 4 & died

○ Citations to CROSS Family members in "Granville Co, NC Heritage Book"

Family # 5 (An Article - not a family)

Allen M. Cross was the first Commander of American Legion Post #161 founded 21 FEB 1947 - Creedmoor, NC

Family # 17 (An Article - not a family)

Creedmoor Volunteer Fire Dept. Founded in 1939 by Bob Garland Cross. He was the Fire Chief. Ladd Skeeter Cross was Fire Chief.

Family # 32 - An article about Bullocks United Methodist Church - authored by June Crews Cross a descendant of MICAH BULLOCK. She is also historian for the Creedmoor United Methodist Church (Article #38) and also #178 re the Micajah Bullock Family and re the Crews Family and #271 on the William Fleming Family

Family # 99 - Pg 80 - Columbus M. Cross (s/o Silas Cross & Fannie - -) md 3 FEB 1883 ( ) Nancy O'Brien d/o Thomas O'Brien & Betty - - by B. B. Hester - MOE

BRAXTON COLE CROSS

① See Packet 18 MAR 1991 Mary Clara Cross to RPA

I. Selas Cross

A. Eugene D. Cross

B. Annemia J. Cross

1. Charles Newton Cross, Sr.

a. Charles Herman Cross, Jr.

i. Gene Braxton Cross

(I) Braxton Cross

② See Hq 29 APR 1991 Mary Clara Cross to RPA  
Braxton Cross h. Wake Co, NC

③ See Hq 22 JAN 1992 Everett Henry Cross to RPA  
Braxton Cole Cross h. 18 APR 1985



BRIAN R

CROSS

Western Wake Herald WED 27 FEB 1991 Apex, NC

# Brian K. Cross finishes basic training in Fla.

Navy Seaman Recruit Brian K. Cross, the son of Cathy A. Jones of 6629 Rex Road, Holly Springs, has completed recruit training in Orlando, Fla.

During his eight-week training cycle, Cross studied general military subjects, including close-order drill, Naval history, seamanship and first aid.

Cross joined the Navy last year after graduating from Fuquay-Varina High School.

1. ...  
 2. ...  
 3. ...  
 4. ...  
 5. ...  
 6. ...  
 7. ...  
 8. ...  
 9. ...  
 10. ...  
 11. ...  
 12. ...  
 13. ...  
 14. ...  
 15. ...  
 16. ...  
 17. ...  
 18. ...  
 19. ...  
 20. ...  
 21. ...  
 22. ...  
 23. ...  
 24. ...  
 25. ...  
 26. ...  
 27. ...  
 28. ...  
 29. ...  
 30. ...  
 31. ...  
 32. ...  
 33. ...  
 34. ...  
 35. ...  
 36. ...  
 37. ...  
 38. ...  
 39. ...  
 40. ...  
 41. ...  
 42. ...  
 43. ...  
 44. ...  
 45. ...  
 46. ...  
 47. ...  
 48. ...  
 49. ...  
 50. ...  
 51. ...  
 52. ...  
 53. ...  
 54. ...  
 55. ...  
 56. ...  
 57. ...  
 58. ...  
 59. ...  
 60. ...  
 61. ...  
 62. ...  
 63. ...  
 64. ...  
 65. ...  
 66. ...  
 67. ...  
 68. ...  
 69. ...  
 70. ...  
 71. ...  
 72. ...  
 73. ...  
 74. ...  
 75. ...  
 76. ...  
 77. ...  
 78. ...  
 79. ...  
 80. ...  
 81. ...  
 82. ...  
 83. ...  
 84. ...  
 85. ...  
 86. ...  
 87. ...  
 88. ...  
 89. ...  
 90. ...  
 91. ...  
 92. ...  
 93. ...  
 94. ...  
 95. ...  
 96. ...  
 97. ...  
 98. ...  
 99. ...  
 100. ...

BYRON MARTIN CROSS

① See Packet 18 MAR 1991 Mary Clara Cross DRPH

I. Selas Cross

A. Eugene D. Cross

B. Jeannema J. Cross b 21 MAR 1853 (Wahle Co, NC)

1. Charlie Winton Cross

a. Everett Henry Cross "E.H." b 25 OCT 1928 (Wahle Co, NC)

c. Byron Martin Cross b 25 APR 1959

(Wahle Co, NC) m 11 JUL 1981 Pamela

Sue Short b 15 JUN 1958 (Newport News, VA). Two children

② See let 29 APR 1991 Mary Clara Cross DRPH

BMC m in Apex, NC in Salem Baptist

Church. Pamela Sue Short. They had just two children

③ See let 9 MAR 1992 Mary Clara Cross DRPH

Proper name = Byron Martin Cross "Bany"

is a nickname. Pamela Sue Short was born in Portsmouth, OH

④ Info from R. PR call to Carol Robertson re history of  
St Fohns Bapt Church - Wahle Co, NC

She first suggested Bany Cross [BMC] & wife Pam  
(919) 848-1313 but they are looking for a new church.  
He is a member of the N. C. Highway Patrol - Then  
she suggested his FAT Everett Henry Cross, whom see.

C

E

CROSS

○ Minutes of First Baptist Church - Raleigh, NC

5 SEP 1884 Brother C. E. CROSS ↑ was received  
for baptism.

C

M

CROSS

CROSS DEEDS - REGISTER OF DEEDS - WAKE CO, NC  
 COPIED BY RPK 3 SEP 1977 BEGINNING → 31 DEC 1958

## CROSS GRANTORS:

4 MAR 1921 <sup>Δ</sup> E. D. Cross & <sup>Δ</sup> Z. H. Rose Q.C.D.  
 B 372 pg 372

## CROSS GRANTEE(S): (ALL E. D. CROSS)

4 MAR 1889 <sup>Δ</sup> E. D. Cross from <sup>Δ</sup> Donie G. Fowle  
 Deed B 107 P 16  
 10 JAN 1908 <sup>Δ</sup> E. D. Cross from <sup>Δ</sup> Mike Moore et ux  
 Mge B 222 P 170 cancelled.  
 24 FEB 1912 <sup>Δ</sup> E. D. Cross from <sup>Δ</sup> Mike Moore  
 et ux Mge 261, 214 cancelled  
 11 OCT 1932 <sup>Δ</sup> E. D. Cross from <sup>Δ</sup> W. C. Lynn et ux  
 Mge 640, 500  
 3 APR 1937 <sup>Δ</sup> C. M. Gdn, <sup>Δ</sup> E. D. by Gdn, <sup>Δ</sup> R. E. Gdn,  
 from <sup>Δ</sup> L. S. Brassfield Comr. Deed  
 743, 382  
 23 AUG 1939 <sup>Δ</sup> E. D. from <sup>Δ</sup> L. S. Brassfield Tr  
 Deed 810, 550

## UPCHURCH REFERENCE

Book 29 on Grantors includes U & V from  
 beginning of records through 31 DEC 1958  
 21 appears to be a code assigned  
 to Upchurch name - info starts  
 on page A & goes through 2 then AA →  
 WW then continues to end without  
 page identifications.

- ① See It# 26 MAR 1982 Roy Edwin U to RPH  
 Carolyn Jane Cross [daughter of Noel Lee Cross] b  
 2 JAN 1944 and 5 SEP 1965 (Texarkana, AR) Roy  
 Edwin U, son of Jessie Roy U, gr of Jessie Lee  
U of the Richard U III / Clarence U Salidan. →
- ② See It# 29 AUG 1981 Roy Edwin U to RPH Sarah  
Elizabeth  
U line.  
 Carolyn Jane Cross [mar. b. Hope, Hempstead Co, AR.  
 Roy Edwin U was b. Texarkana, AR.
- ③ See Notes of RPH/SSU Texas Sojourn 4-17 APR 1996  
 Roy Edwin U, his wife CJL and dau Jessica  
 Jeann U came to motel for a night in Texarkana, AR  
 on 4 APR 1996. Roy and CJL have both worked in  
 the health industry for many years.

CECIL E

CROSS

○ National Society of Sons of the American Revolution - membership Directory - 1993 (55)

CROSS LISTINGS

MEMBERS (PG 85)ANCESTORS (PG 459)

**CROSS, Cecil E.**; 129318; Christopher Casey, MO; Jeremiah Willison; 1Lt., 3rd Western Battalion; 413 Crest Dr., Jefferson City, MO 65109, 314 635-3515; b. Retired Dentist; *Alice Faye*.

**CROSS, David S.**; 121423; Miami, FL; Daniel Rathbone; 12700 SW 67th Ave., Miami, FL 33156, 305 235-3414; b. Pilot; Delta Air Lines; *Leslie*.

**CROSS, David S.**; 121760; John Woolard, MO; Benjamin Wheeler; 4Sgt. RR 2 Box 2W, Lexington, MO 64067; b. Safety Engr.; *Robyn*.

**CROSS, David S.**; 132225; Miami, FL; Aaron Boggs; Sgt., South Carolina; 3620 SW 13th St., Miami, FL 33145, 305 444-1748; b. Retired.

**CROSS, George F.**; 121160; Dakota; Philip Ermentraut, Jr.; Capt. Smith's Co.; 1721 S. First St., Aberdeen, SD 57401, 605 225-3987; b. Real Estate Mgmt.; POB 601, Aberdeen, SD 57402; *Mary*.

**CROSS, J. Alan, Jr.**; 120972; Miami, FL; Daniel Rathbone; 12700 SW 67th Ave., Miami, FL 33156, 305 235-3414; b. CPA; Cross & Assocs., 1700 Ponce De Leon Blvd., Coral Gables, FL 33134, 305 443-4666.

**CROSS, Jeffrey A.**; 121424; Miami, FL; Daniel Rathbone; New York; 12700 SW 67th Ave., Miami, FL 33156, 305 235-3414; b. Acct.

**CROSS, John E.**; 95149; Permian, TX; John Kronk; 1607 Winfield Rd., Midland, TX 79705, 915 683-1679; b. Retired; Texaco; *Clyde*.

**CROSS, Joseph R., Sr.**; 120905; Battle of Eutaw Springs, SC; William Murchey; Pvt., Ross's Troop Sumpter's; Rte 1 Box 150, Cross, SC 29436, 803 753-2336; b. Retired Sch. Supt.; *Julia R.*

**CROSS, Leland W.**; 135387; Lower Cape Fear, NC; John Palmer; Pvt. 1st SC Line; 2066 W. 21st Ln., Yuma, AZ 85366, 602 329-1600; b. Railroad Engr.; Southern Pacific, 19100 Slover Ave., Bloomington, CA 92316, 800 767-3845; *Claudia*.

**CROSS, Dr. Robert V.**; 57405; Pittsburgh, PA; Jacob Hetrick; 920 Fairway Dr., High Point, NC 27262, 919 889-8500; b. Retired Phys.; *Sally*.

**CROSS, Robert V., Jr.**; 120497; NC; 14442 NE 42nd Pl.-709 N., Bellevue, WA 98007, 206 883-8814; b. Sales Rep.; E. B. Bradley, 6250 Ellis Ave. S., Seattle, WA 98108, 206 767-3540.

**Cross, David**  
Power, Robert L.  
Richmond, Roland W., MD

**Cross, John**  
Collins, MAJ Gilbert, III, USA  
Collins, COL Gilbert R., Jr.  
Howard, Robert C.  
Strayer, Gary R.  
Strayer, Jeffrey R.  
Strayer, Jerry R.  
Warlow, Arthur K.

**Cross, Samuel**  
Jemigan, COL Frank B., AUS(Ret.)

**Cross, Thomas**  
Chaisson, Dennis Michael  
Fullford, Carl Eugene  
Fullford, Dennis Michael  
Fullford, Dundee O.  
Fullford, Laverne Gatewood

**Cross, Uriah**  
Fulling, Roger W.  
Ware, Marcus J.

CECIL K

CROSS, JR

○ The Apex Herald WED 7 FEB 1996 Apex, NC

EVELYN DORIS CROSS

CECIL K. CROSS, JR ↑

ALBERT CAMPBELL

**EVELYN D. CAMPBELL**

Evelyn Doris Campbell of Fuquay-Varina died Tuesday, Jan. 30, 1996 at Wake Medical Center in Raleigh. Funeral services were held Saturday, Feb. 3, at Prince Chapel Church, Corinth. Burial was at Prince Chapel Church Cemetery.

Surviving: husband, Albert Campbell of Chester, Pa.; daughter, Tiffany Campbell of the home; mother, Mary Cross of the home; brother, Cecil K. Cross Jr. of San Antonio, Texas; two sisters, Mary Seymour of Moncure, Rev. Cathy Jones of Holly Springs.

○ See Cross Family in Profile System - Entry 27 AUG 1999

## I. - - CROSS

A. John Henry Cross - see reference - He + children + GC lived Gates Co, NC

B. Parrish Cross b. abt 1760 (Suffolk, VA) d. JUL - OCT 1837

(Chatham Co, NC) m. d. Elizabeth Williams b. 1776 (Chatham Co, NC) d. aft 1837, dau of Burwell Williams & Mary Pickens

1. Mary Cross "Polly" b. 1794 (Chatham Co, NC) m. 12 AUG 1813 (Chatham Co, NC) DeBerry L. Chapman b. 1791 (Chatham Co, NC) [son of David Chapman & Talutha - -]. In 1830 Chatham Census. Moved to Madison Co, TN (There 1840, 1850) with Richard DeBerry Cross & the Springfield Family. In 1850 bought TN land from Aunt Thomas Williams, brother of Elizabeth Williams b. 1776. See Reference.
2. Lory Cross b. 4 FEB 1795 (Chatham Co, NC) - see Another Extract
3. Charity Cross b. 1800 (Chatham Co, NC) d. 1881 p AR m. 1823 (Chatham Co, NC) John Stiles Ragland "Sandy" b. 1797 (Chatham Co, NC) d. 1862 (Flem Co, AR) to GA 1823, 70 MS - 10 children
4. William Henry Cross b. 1797 (Chatham Co, NC) - see Another Extract.
5. Jane Cross b. 15 JAN 1802 (Chatham Co, NC) - see Another Extract.
6. Richard DeBerry Cross b. 7 APR 1809 (Chatham Co, NC) d. 29 MAR 1874 (Whiteville, Madison Co, TN) m. 23 FEB 1832 (Chatham Co, NC) Sarah Ann Springfield b. 21 MAY 1811 (Chatham Co, NC) d. 8 NOV 1888 (Whiteville, Hardeman Co, TN). - After 1840 this family lived in TN.
7. Henry C. Cross b. 1810-1820 d. 1844 - never m.
8. Elizabeth M. Cross b. 1815 (Chatham Co, NC) m. abt 1838 (Chatham Co, NC) Gideon M. Brazier b. 1816. A Chatham Co, NC Merchant
  - a. Susan C. Brazier b. 1840
  - b. William H. Brazier b. 1841
  - c. Elizabeth J. Brazier b. 1843
  - d. Isabella C. Brazier b. 1846
  - e. Malissa Brazier b. 1847
  - f. Charity T. Brazier b. OCT 1849



CHARLES

CROSS

See Str 27 FEB 1996 Jerry L. Cross & RPU

ANTECEDENTS OF SILAS CROSS FROM WHOM RPU & JLCA ARE DESCENDED

I. William Cross - Probable ancestor of those listed below. He is probably the original immigrant William Cross who arrived in Charles City Co, VA in 1656 as a Headright under Howell Pryse (Price)

A. John Cross b 1660-670 (p Charles City Co, VA) & 1731 (Charles City Co, VA)

md (1) Jane Featherstone

1. Hannah Cross

2. William Cross b p Charles City Co, VA & 1780 (Sussex Co, VA)

md (1) - - -

a. Richard Cross

b. John Cross

c. Edward Cross

d. William Cross b 1754 (VA, p SUSSEX CO, VA)

md (1st) 1780 (1) Rebecca Wallace - m. MOT of mother

md (2nd) (1) Rachel - -

i. Sarah Cross

ii. Martha Cross

iii. Francis Cross

iv. William Cross

v. Mary Cross

vi. Nancy Cross

vii. Priscilla Cross

viii. Thomas Cross

ix. Elizabeth Cross

x. Richard Cross b 1790 (VA, p Sussex Co) & 1850-1860

md 1814 (Wake Co, NC) Rebecca Brown & before 1817

A former

(I) Charles Cross

(II) Mouring Cross

(III) Silas Cross b 1828 (Wake Co, NC) & { NOV 1878 - FEB 1878

(IV) Thomas Cross b 1830

(V) Andriana Cross b 1832

- 3. Mary Cross
- 4. Featherstone Cross
- 5. Richard Cross
- 6. Charles Cross
- 7. Elias Cross
- 8. John Cross
- 9. Samuel Cross
- 10. Judith Cross
- 11. Jane Cross

MOVED VA -> NC BETWEEN 1791 & 1800

See Str 27 FEB 1996 Jerry L. Cross & RPU

ANTECEDENTS OF SILAS CROSS FROM WHOM RPU & JLCX ARE DESCENDED

I. William Cross - Probable ancestor of those listed below. He is probably the original immigrant William Cross who arrived in Charles City Co, VA in 1656 as a Headright under Howell Pryse (Price)

A. John Cross b 1660-670 (p Charles City Co, VA) & 1731 (Charles City Co, VA)

md (1) Jane Featherstone

1. Hannah Cross

2. William Cross b p Charles City Co, VA & 1780 (Sussex Co, VA)

md (1) - - -

a. Richard Cross

b. John Cross

c. Edward Cross

d. William Cross b 1754 (VA, p SUSSEX CO, VA)

md (1st) 1780 (1) Rebecca Wallace - p. MOT of most issue

md (2nd) (1) Rachel - -

i. Sarah Cross

ii. Martha Cross

iii. Francis Cross

iv. William Cross

v. Mary Cross

vi. Nancy Cross

vii. Priscilla Cross

viii. Thomas Cross

ix. Elizabeth Cross

x. Richard Cross b 1790 (VA, p Sussex Co) & 1850-1860

md 1814 (Wake Co, NC) Rebecca Brown & before 1837

A farmer

(I) Charles Cross ↑

(II) Mouring Cross

(III) Silas Cross b 1828 (Wake Co, NC) & { NOV 1878 - FEB 1878

(IV) Thomas Cross b 1830

(V) Andriana Cross b 1832

3. Mary Cross

4. Featherstone Cross

5. Richard Cross

6. Charles Cross

7. Elias Cross

8. John Cross

9. Barnish Cross

10. Judith Cross

11. Jane Cross

MOVED VA → NC BETWEEN 1791 & 1800

CHARLES

CROSS

○ Extract of "Cross Tier" - FBI Document see profile of Jerry  
 See Cross - Entry 12 AVE 2009 - RE ANCESTORS OF RPU  
 I. William Cross 162K - 1688 - From England to VA in 1650's - other  
 Cross family members came earlier including a possible Uncle  
 Edward Cross who came in 1619. Three generations stayed in area.  
 W<sup>m</sup> is probable s/o John Cross, M.D. & Susan Bourne d/o Roger &  
 Jane Bourne of Somersetshire, England. John + Susan md Aht 1600  
 Wm md (?) - - - and produced several children.

△ A. John Cross b 1676 ± 3 (Charles City Co, VA) d 1730 ± - was  
 apprenticed to John Hunt until age 21 md Aht 1700 (?)  
 Jane Featherstone b - d 1745. She md (2nd) Francis Hardyman  
 1-11- Children: Hannah, Mary, Featherstone, Richard,  
 Charles, Elias, John, Parrels, Judith, Jane

2. William Cross b 1707 ± 2 (VA) d 1780 - md (?) Sarah - - MOVED TO  
 SUSSEX  
 CO, VA  
 a-g. Children: John, Elizabeth, Rebecca, Mary, Susanna,  
 Anne ind Nicholas Wilson

NOTE:

A.A. of  
 1 SEP 2009  
 This sheet  
 filed with  
 profile of  
 those marked

f. William Cross b 1754 (Sussex Co, VA) d 1814 - In 1790  
 he sold 100 A in VA to Francis Polytiness & moved  
 to Wake Co, NC  
 md (1st) 18 DEC 1780 (?) Rebecca Wallace d/o James &  
 Mary Wallace. Had 5 children who may have  
 lived with VA Wallace Grandparents. Each got  
 5 in their FAT will: Sarah, Martha, Francis, W<sup>m</sup>, Mary

△. Others  
 can be  
 added to  
 their  
 profile  
 if needed  
 - RPU]

md (2nd) Rebecca - - and had 5 more children:  
 △△△ mi. Nancy; mi. Pussella; mi. Thomas; ix Elizabeths

△ X. Richard Cross b 1790 (VA) - To NC by 1790 (mar)  
 In 1820 had 100A in Crossroads Dist Wake Co, NC.  
 In 1830 was shown in Mark Creek Dist  
 In 1844 claimed another 100A on Fall Creek  
 (now Fall Branch) - tributary of Little River

△ md 1814 (Wake Co, NC) Rebecca Brown d Bef 1850

△ (I) Charles Cross b Bef 1830 [1850 CENSUS:  
 RICHARD - 60  
 SILAS - 22 b 1828  
 ADRIANNA - 18 b 1832

△ (II) Mourning Cross b Bef 1830

△ (III) Silas Cross b Bef 1830

△ - Greatgrandfather of RPU & Ancestor  
 of Jerry the Cross - See separate extract

△ (IV) Thomas Cross b 1831 ± 1

△ (V) Andriana Cross b 1831 ± 1

○ Extract Re Family of Silas Cross b 1828 from Document "Cross Tree" by descendant Jerry Lee Cross - N2 Profile Entry 12 AUG 2009 + input from Ancestry.com and RPH Records.

- I. Δ William Cross b 1754 (Sussex Co, VA) d 1814 Eastern Wake Co, NC  
 In 1790 he sold his 100 Acres in Sussex + was on NC 1790 Census  
 He had 10 children by two wives - # 10 was ancestor of RPH  
 Md (2nd) Rebecca - AGE 60 ON 1850 CENSUS
- Δ J. (#10) Richard Cross b 1790 (Sussex Co, VA) - To NC by 1790 Census  
 Δ Md 1814 (Wake Co, NC) Rebecca Brown d. Before 1850
  - Δ 1. Charles Cross b Bef 1830 (Wake Co, NC) - Left home Bef 1850
  - Δ 2. Mourning Cross b Bef 1830 (Wake Co, NC) - Left home Bef 1850
  - Δ 4. Thomas Cross b 1831±1 (Wake Co, NC) Statue in 1850?
  - Δ 5. Andriana Cross b 1831±1 (Wake Co, NC) In Name 1850 18
  - Δ 3. Silas Cross b 1828 - Age 22 on 1850 Census - helped his father to run the farm.
  - Δ Md 27 MAY 1852 (?) Frances Chappell "Fannie" b 1826  
 Moved from Wake Co, NC to Granville Co, NC upon buying 65 Acres in the Beaver Dam Creek/Creedmoor Area. - They had 7 children
    - Δ a. Virginia Adelaide Cross
    - Δ b. Bette Green Cross "BET"  
 Md
      - Δ i. Durl Bennett Cross "BUCK" b 5 SEP 1883 (1886)
      - Δ Md (1) Laura <sup>MAE</sup> Honeycutt <sup>CLYDE</sup>
        - Δ (I) Victor Cross d Bef 1998
        - Δ (II) Mammie Cross d Bef 1998
        - Δ (III) Houston Cross d Bef 1998
        - Δ (IV) Liberty Cross "LIB" Md (?) OVERMAN
        - Δ (V) Clifton Lee Cross b Abt 1923 (?) d 12 APR 1998
        - Δ Md (1) Eleanor Rutts R. Samas
        - Δ (A) Jerry Lee Cross - Md + has 2 children
        - Δ (B) James Cross - Still Jerry 12 APR 1998
      - Δ ii. Martha Cross b 1888
    - Δ c. Fanny Cross
    - Δ d. Laurenia Cross
    - Δ e. Eugene D. Cross
      - i. Bessie Elvora Edwards
      - (F) Robert Phillip Upchurch
    - Δ f. Lemuel Cross
    - Δ g. Columbus Cross (#5)

RPU ACCUMULATION OF CROSS RECORDS - REFERENCING SILAS CROSS 1828-1879 - GGF OF RPU - 21 NOV 2009 - SUPPLEMENTING "CROSS TIES" BY JERRY LEE CROSS

A. 1850 CENSUS - WAKE CO, NC - RALEIGH

1840 - WAKE CO, NC

△ JAMES CROSS FAMILY - RALEIGH

- 1 MALE 10-15 b 1825-1830
- 2 MALE 15-20 b 1820-1825
- 3 MALE 15-20 b 1820-1825
- 4 MALE 15-20 b 1820-1825
- 5 MALE 15-20 b 1820-1825
- 6 MALE 50-60 b 1780-1790
- 7. FEMALE 5-10 b 1830-1835
- 8 FEMALE 40-50 b 1890-1900

PRESUMED CHILDREN OF MOURNING

- △ RICHARD I. CROSS b 1790
- △ CHARLES CROSS
- △ MOURNING CROSS
- △ THOMAS CROSS
- △ ARIADNA CROSS
- △ SILAS CROSS

| Name               | B APT | Age |
|--------------------|-------|-----|
| Mourning Cross F   | 1884  | 66  |
| △ Washington Cross | 1829  | 21  |
| △ James Cross      | 1830  | 20  |
| △ Margaret A Cross | 1837  | 13  |

B. 1860 CENSUS, WAKE CO, NC, RALEIGH

| Name           | B APT | Age   |
|----------------|-------|-------|
| Margaret Cross | 1837  | 23 NC |

△ JOHN CROSS FAMILY - RALEIGH

- 1. MALE 20-30 b 1810-1820
- 2. FEMALE 20-30 b 1810-1820

C. 1870 CENSUS - WAKE CO, NC. RALEIGH EAST WARD

| Name            | B APT | Age   |
|-----------------|-------|-------|
| Charles Cross   | 1816  | 54 NC |
| △ Sarah Cross   | 1820  | 50    |
| △ William Pool  | 1859  | 11    |
| △ Margaret Pool | 1836  | 34    |

RICHARD CROSS FAMILY - ST. MARY'S DISTRICT

- 1. MALE 5-10 b 1830-1835 THOMAS b 1830
- 2. MALE 30-40 b 1800-1810 RICHARD b 1790?
- 3. FEMALE 5-10 b 1830-1835 ARIADNA b 1832
- 4. FEMALE 80-90 b 1750-1760 MOTHER OR MEL OF RICH'D?

D. 1850 CENSUS - WAKE CO, NC - ST MATTHEWS TWP

| Name          | B APT | Age   |
|---------------|-------|-------|
| Richard Cross | 1790  | 60 NC |
| Selas Cross   | 1828  | 22 NC |
| Thomas Cross  | 1830  | 20 NC |
| Ariadna Cross | 1832  | 18 NC |

RPU NOTE: Here are the only CROSS listings I found in Wake Co, NC for 1840 (3) and 1850 (3). For 1840 I cannot link JAMES & JOHN but RICHARD is FAT of SILAS b 1828

RICHARD APPEARS ON 1850 CENSUS (D) and his son CHARLES appear on the 1850 CENSUS (E); 1860 CENSUS (F); 1870 CENSUS (C)

E. 1850 CENSUS - WAKE CO, NC - RALEIGH

| Name              | B APT | Age |
|-------------------|-------|-----|
| Charles Cross     | 1820  | 30  |
| Sarah Cross       | 1815  | 35  |
| △ Elisabeth Cross | 1838  | 12  |

MOURNING CROSS age 66 in 1850 is likely a child of RICHARD b 1790 except that 66 would have to be wrong - and is Mourning a Male or female?

The MARGARET A CROSS b APT 1837 on 1850 CENSUS (A) appears to be the same as MARGARET on 1860 CENSUS (B) and 1870 CENSUS (C)

F. 1860 CENSUS - WAKE CO, NC NE DIVISION

| Name          | B APT | Age |
|---------------|-------|-----|
| Charles Cross | 1820  | 40  |
| Sallie Cross  | 1815  | 45  |

CHARLES

CROSS

○ 1880 CENSUS RECORD FOR CHARLES CROSS b ABOUT 1820  
 - PRESUMED SON OF RICHARD CROSS b 1790

1880 CENSUS - WAKE  
 CO, NC - RALEIGH

I. RICHARD CROSS b 1790

- △ A. CHARLES CROSS b ABOUT 1820 (1816?)
- △ MDC) SARAAN - -
- △ B. MARGARET CROSS b ABOUT 1833  
 (ELSEWHERE b ABOUT 1836, 1837)

| Name           | BABT      | Age |
|----------------|-----------|-----|
| Charles Cross  | HEAD 1820 | 60  |
| Sarah Cross    | WIF 1816  | 64  |
| Margaret Cross | SIS 1833  | 47  |

SEAMITRESS  
 FAT  
 DNC  
 MOT  
 bVA

(NOTE: Another option is that Margaret and Charles could be children of MOVANING CROSS b ABOUT 1884 who could be a sibling of Richard Cross b 1790 - RPU)

(NOTE: Since the 1870 Household of Charles Cross b 1816 contains a Margaret Pool b 1836 it is presumed she might be a sister of Charles Cross b 1816 and she might have married a M - - POOL. See 1870 & 1880 Census records below which might or might not be relevant.:

1870 CENSUS - JOHNSTON  
 CO, NC - SMITHFIELD  
 PO. SELMA

| Name          | Age | BABT |
|---------------|-----|------|
| John W Pool   | 50  | 1820 |
| Margret Pool  | 33  | 1837 |
| Cornelia Pool | 11  | 1859 |
| Rebecca Pool  | 9   | 1861 |
| Ora Pool      | 7   | 1863 |
| John Pool     | 5   | 1865 |
| Mary Pool     | 3   | 1867 |
| George Pool   | 1   | 1869 |

1880 CENSUS - JOHNSTON  
 CO, NC - SMITHFIELD

| Name           | BABT      | Age |
|----------------|-----------|-----|
| J. W. Pool     | HEAD 1822 | 58  |
| Margartte Pool | WIF 1836  | 44  |
| Nelia Pool     | DAU 1860  | 20  |
| Rebecca Pool   | DAU 1862  | 18  |
| Ora Pool       | DAU 1864  | 16  |
| John Pool      | SON 1866  | 14  |
| George Pool    | SON 1869  | 11  |
| May Pool       | DAU 1870  | 10  |

NOTE: Since the Margaret Cross/Pool who is associated with Charles Cross is shown in his home in 1870 and 1880 it is unlikely that she was the same Margaret as shown on the above 1870 & 1880 Census records for Johnston Co, NC - BUT STILL ??? - RPU

Added Documentation for the family of William Cross b 1754  
GFF of Eugene D. Cross, GF of RPH - in file 11 NOV 2009 Jerry Lee  
Cross to RPH

Wake County Deed Book 23, p. 206  
Ariadne Cross to Anne Rebecca Cross, John Richard Cross, and Nicholas Cross  
August 16, 1860  
"For love and affection I bear my children and one dollar all right, title, interest to land on which I now live lying on waters of Fall Creek which was allotted to me in the division between myself, my brother Thomas, and my brother Silas. . . .

This record clearly established the family relationships and proves that Ariadne was the mother of John Richard Cross and that Silas was his uncle. It also shows that Ariadne inherited the land on Fall Creek, not far from the Cross cemetery, through a land division.

Wake County Deed Book 19, p. 52  
Silas Cross to Ariadne Cross  
November 30, 1850  
"For natural love and affection for my sister all my part of land received from my grandmother Rachel Cross" along with personal property.

This not only establishes Silas and Ariadne as grandchildren of William and Rachel but indicates that the land came from Rachel's estate. However, William had directed in his will that his land was to go to son Thomas after Rachel's death. Later evidence, which will be listed, indicates that son Thomas died before his mother, thus leaving the property to be divided among her grandchildren.

Wake County Deed Book 21, p. 183  
Thomas L. Cross to Arey A. Cross  
March 13, 1856  
For \$75, "...all right title and interest to the land on waters of Fall Creek... Being one-third of whole."

This deed clearly shows that the property on Fall Creek, on which Ariadne and her children lived, had been the property of William and Rachel Cross and had passed to the children of Richard Cross, son of William, after Rachel's death sometime before 1856. By 1860, Ariadne had consolidated all the property.

Wake County Land Entries, 1178-1846  
p. 520 [#109 in land book] Warrant issued October 7, 1844  
To Richard Cross 100 acres vacant land adjoining lands of George Cain and Richard Cross heirs.

I believe that the clerk confused the heirs and placed Richard's name when it should have been Thomas. This would be a correction to my Cross Ties reference to this transfer. Richard, son of William, was still alive in 1850, and the Richard whom I believed married Ariadne (see previous e-mail) was not active until the 1850s.

Marriages of Wake County, 1770-1868. Comp by Brent Holcombe.  
p. 65. John Cross married Mary Oliver, Feb. 14, 1837  
Richard Cross married Rebecca Brown, Sept. 19, 1814  
Thomas [son of William] Cross married Chloe Lassiter, Apr. 20, 1811  
Charles Cross married Sarah Hambleton, Jan. 24, 1848

The key marriage for this follow-up research is that of Thomas Cross and Chloe Lassiter. The Cross-Lassiter connection was long-standing and can be verified in Abstracts of Record of Wills, Inventories, Settlements of Estates, 1802-1812, Wake County, N.C. by Frances Holloway Wynne, pp. 35, 97.

I. William Cross b 1754 (VA) MD (1st) Rebecca  
Walleria (Mother of most of 10 children)  
Amd (2nd) Rachel - -

A. Richard Cross b 1790 (VA) MD  
1. 15 SEP 1814 (WC, NC) Rebecca Brown  
2. Silas Cross b 1828 (WC, NC)

a Louvenia Cross md (1) JOHN RICHARD CROSS  
2. Ariadne Cross b 1832 (WC, NC)  
md (1) Richard Cross  
a. Anne Rebecca Cross  
b. John Richard Cross  
c. Nicholas Cross

3. Thomas L. Cross  
4. Charles Cross md 24 JAN 1848 (WC, NC)

B. Sarah Hambleton  
Thomas Cross md 20 APR 1811 (WC, NC)  
Chloe Lassiter  
1. Richard Cross

QUESTION: Who is father of John - possibly 1 of the 3 sons of William Cross b 1754? (William, Thomas, Richard)

The logical interpretation of this material, combined with what you have accumulated from local tradition, is that the land on Fall Creek belonged to William Cross who left his wife, Rachel, a life estate in the property. It was to go to his son, Thomas [not to be confused with Thomas L., son of Richard and brother of Silas], but this Thomas died before his mother. At least some of the Fall Creek land then went to Ariadne, Silas, and Thomas L., children of Richard and grandchildren of William and Rachel. Ariadne acquired all the land and had a home there. She seems to have married a Richard Cross, son of Thomas and a cousin, who died in late 1859 or early 1860. In the latter year, Ariadne gave the property to her three children: Anne Rebecca (Becky), John Richard, and Nicholas. John Richard later married Louvenia Cross, his first cousin, and apparently made his home on the property about where the Cross Cemetery is now.

CHARLIE HERMAN CROSS

○ From Packet  
18 MAR 1991  
Mary Clara  
Cross DRPU  
ITEM 21-2 PGS



ON BACK: "CHARLIE & EVELYN CROSS 1810 W.  
GARNER RD, GARNER, NC 27529

RIGHT TO LEFT

LEONARD

ROBBIE

CHARLIE & EVELYN

GEWE

KERRY

[Note: This photo was in an envelope with writing  
on front & back - see attached. Picture & writing  
on envelope may or may not be related  
- RPU]

○ See 11 APR 1991 Mary Clara Cross DRPU  
Proper name = Charlie Herman Cross (He is  
not a JR-RPU) b 18 SEP 1923 (not 1922). He had  
just four children.



BACK OF ENVELOPE

Charlie Herman Jr.  
Mother & Daddy  
Charlie Sr. - Nellie

Gene Braxton

32 - wife

Kimberly

Son Braxton 5 -

1810 W Garner Rd

Garner N.C

275-29

Leroy Travis Crow

30 wife

Kimberly 30 28 -

Son Kyle 8 mos

FRONT OF ENVELOPE

From right to left - Leonard Edward Crow

44 yrs. wife

Dehly. Twin girls

Melaudie & Michelle

20 yrs.

Robbie Herman Cross

38 yrs wife sue 2 children

Bay Travis Franklin 5

girl Erin 9

Middle wife Evelyn 68

Charlie Herman Cross Jr 68

- CONTINUED

CHARLIE HERMAN CROSS  
See Paul's 18 MAR 1971  
Mary Clara Cross  
ARR

A I, SILAS CROSS

Δ B, LOUVENIA J CROSS b 21 MAR 1853 (WAKE CO, NC) - CONTINUED

Δ MD (ND) 5. CHARLIE HINTON CROSS, JR b 4 SEP 1885 (WAKE CO, NC) - CONTINUED

12 MAR 1911 JAMES ROBERT f. SANFORD TROY CROSS, SR b 25 MAY 1920 (WAKE CO, NC)

STEPHENS b 21 JUL 1945 (CHAFFEE, MD) MD 15 AUG 1942 (CARIBOU, ME) NATALIE ARLYENE MONTHIET b 12 APR 1924 (CARIBOU, ME) (ARROOSTOOK CO.)

(I) DONNA GAIL KENT b 15 OCT 1963 i. SANDRA JOYCE CROSS b 5 JUL 1943 (CARIBOU, ME) MD 15 MAY 1962 ( ) GARRETT MONROE KENT b 12 FEB 1937 (NO ISSUE)

(II) MARK MONROE KENT b 29 SEP 1965 u. DAWN MARIE CROSS b 5 OCT 1946 (CARIBOU, ME) MD 24 NOV 1965 (WAKE CO, NC) WILLIAM HENRY STEPHENS, III b 5 OCT 1945 (WAKE CO, NC)

(III) ERIK TROY KENT b 27 NOV 1970 (I) MONICA DAWN STEPHENS b 22 JUL 1970 (WAKE CO, NC) (II) WILLIAM TODD STEPHENS b 7 FEB 1972 (WAKE CO, NC)

iii. SANFORD TROY CROSS, JR b 19 AUG 1948 (CARIBOU, ME) MD 12 MAR 1979 (WAKE CO, NC) PAMELA JENNINGS b 1947 (ROANOKE CO, VA)

(I) MELANDIE G. CROSS (TWTW) b ca 1970 CHARLIE HERMAN CROSS, JR b 18 SEP 1922 (WAKE CO, NC) (NO ISSUE 1983) MD 30 OCT 1943 (WAKE CO, NC) SALLY EVELYN CHOPLEN b 8 JUL 1922 (GRANVILLE CO, NC)

(II) MICHELE CROSS (TWTW) b ca 1970 l. LEONARD EDWARD CROSS b 6 JAN 1946 (WAKE CO, NC) MD 8 JUL 1967 ( ) DEBBIE LYNCH b 19 MAY 1949

iii. ROBBIE HERMAN CROSS b 13 MAY 1952 (WAKE CO, NC) MD 16 AUG 1975 ( ) SUE JOHNSON b 5 MAR 1955

iv. GENE BRAXTON CROSS b 22 OCT 1958 (WAKE CO, NC) MD (I) BRAXTON CROSS ( ) KIMBERLY COLE

v. KERRY TRAVIS CROSS b 1 NOV 1960 (WAKE CO, NC) MD (I) KYLE CROSS ( ) KIMBERLY JO b ca 1958

I. TRAVIS FRANKLIN CROSS b 5 NOV 1983

II. ERIN MARIE CROSS b 8 JUL 1980

CHARLES HINTON CROSS

○ Census Records for John Richard Cross and Louvenia J Cross D/o Silas Cross & Siret of Eugene D. Cross - RPH 20 JUL 2009

I. Silas Cross

A. Eugene D. Cross - GF of RPH

△ B. Louvenia J. Cross b Aht 1853, 1854

△ m d (1) John Richard Cross  
b Aht 1856, 1857

△ 1. Viola M. E. Cross b 29 APR 1884

△ 2. Charlie Hinton Cross, Sr b 4 SEP 1885

△ 3. Ida J. Cross b 12 JAN 1888

△ 4. John C. E. H. Cross b 28 MAR 1890

△ 5. ODA L. Cross b 21 JUN 1892

△ 6. Henry Herbert Cross b 5 JUN 1896

△ 7. Mary D. Cross b 29 AUG 1897

1900 CENSUS - BARTON  
CREEK TWP, WAKE  
CO, NC

| Name          |      | B AOT | Age |
|---------------|------|-------|-----|
| John Cross    | HEAD | 1856  | 44  |
| Luvenia Cross | WIF  | 1853  | 47  |
| Viola Cross   | DAU  | 1889  | 16  |
| Charlie Cross | SON  | 1886  | 14  |
| Ida R Cross   | DAU  | 1888  | 12  |
| John Cross    | SON  | 1889  | 11  |
| Otis L Cross  | SON  | 1891  | 9   |
| Hubert Cross  | SON  | 1895  | 5   |
| Mary D Cross  | DAU  | 1897  | 3   |

1910 CENSUS - BARTON  
CREEK TWP, WAKE  
CO, NC

| Name          |      | B AOT | Age |
|---------------|------|-------|-----|
| Richard Cross | HEAD | 1857  | 53  |
| Luvenia Cross | WIF  | 1854  | 56  |
| Johny Cross   | SON  | 1890  | 20  |
| Oty Cross     | SON  | 1893  | 17  |
| Verbert Cross | SON  | 1895  | 15  |
| Mary Cross    | DAU  | 1898  | 12  |

CHARLIE HINTON CROSS

○ See Packet 18 MAR 1991 Mary Clara Cross TORBOL

I. silar cross

A. Louvenia f. Cross and John Richard Cross

1. Lela A. Cross b 30 OCT 1878

2. Artie f. Cross b 29 JUN 1880

3. Lucy A. E. Cross "Luc" b 25 JUN 1882

4. Viola M. E. Cross b 29 APR 1884  
and Vannie Poole - 8 children

5. Charlie Hinton Cross, STP b 4 SEP 1885  
(Wake Co, NC) d 5 SEP 1995 (Wake Co, NC)  
(Boy-Mountain, Raleigh, NC)  
and - had none

6. Ida f. Cross b 12 JAN 1888 and  
William Horace "Willie"  
Four children

7. Johnny C. E. H. Cross b 28 MAR 1890  
and Bell Hellaway. No issue

8. Oda Cross "Odie" b 21 JUN 1892 and  
Oma Bailey b ca 1903. one child

9. Henry Herbert Cross b 5 JUN 1896 d 1944  
and 27 DEC 1920 (Wake Co, NC) and  
Denning b 27 SEP 1902. (1897). one son

10. Mary Cross b 29 AUG 1897 and 15 JAN  
1923 Carlton Bailey b 23 NOV 1900  
Five children

CNC, STP and 15 JAN 1908 (Wake Co, NC) Nellie Frances  
James b 6 AUG 1890 (Wake Co, NC) d 3 DEC 1968  
(Wake Co, NC) (Boy-As Hrs).

CHARLIE HINTON CROSS

D From Pocket 18 MAR 1991 Mary Clark Cross to RPU  
ITEM-23  
7 PES

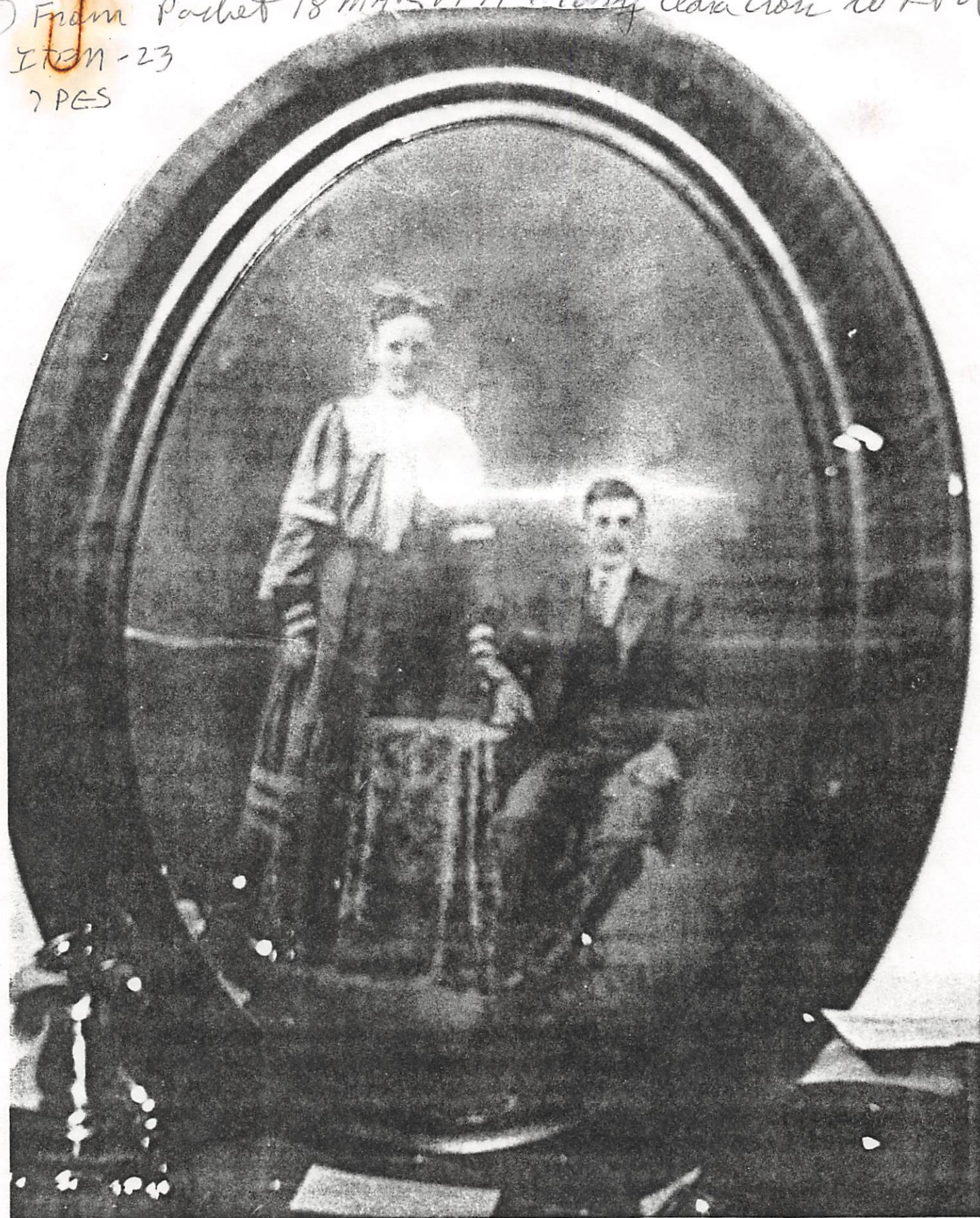

ON BACK: "NEWLIE JONES CROSS & C.H. CROSS, SR WEDDING PICTURE"



ON BACK: " 50TH OF C.H. CROSS, SR & NELLIE JONES CROSS

LEFT TO RIGHT

FRONT ROW - LYDEA WATKINS

FRANK CROSS

MISSOURI POOLE

LIZZIE CARTER

BACK ROW - E. H. CROSS

CHARLIE CROSS, JR

PEARL HOLDER

SANFORD CROSS

MARY NEWTON.

○. See Jts 11 APR 1991 Mary Clara Cross D R P M  
 correct name = Charlie Hinton Cross [note her  
 son was Charlie Herman Cross, hence no SR &  
 JR - R P M]. Name is definitely Charlie not Charles  
 He had just nine children.



ON BACK:

THE RIGHT AS THEY ARE FACING YOU - LEFT FACING PICTURE

SCHOOL TEACHER - IRENE DUNE

5TH ON LEFT SIDE NEXT TO TEACHER - AUNT LEILA

5TH ON RT BOTTOM ROW - UNCLE JOHANNIE

3RD ON RT BACK ROW - AUNT VIOLA

3RD ON LEFT BACK ROW - AUNT AL

2ND ON RT BACK ROW - "PAPA" C.H. CROSS, SR

4TH ON RT BACK ROW - ELVIS SHEPARD

5TH ON RT BACK ROW - WALTER SHEPARD

2ND ON LEFT FRONT ROW - LIZZIE KING

3RD ON LEFT FRONT ROW - AUNT IDA

4TH ON LEFT FRONT ROW - LONA KING



ON BACK: "C. H. CROSS SR. SCHOOL HOUSE OUT ON  
 HUNNICUTT & FALL OF NEUSE ROAD  
 DESTROYED IN 1989

○ See It's 2 DEC 1991 John Blair Nipper, Sr. DRPH  
 Charlie Cross (CHCA) was on the 1900 census  
 in Wake Co, NC on 6 SEP 1885.





ON BACK: "CHARLIE HINTON CROSS, SR & NELLIE  
JONES CROSS - FRONT ROW

LIZZIE, CHARLIE, LYDIA, PEARL, EVERETH H,  
MARY, FRANK & MISSOURT  
(SANFORD IS NOT PRESENT)



ON BACK: "50TH ANNIVERSARY CHARLIE HINTON  
CROSS, SR & NELLIE JONES CROSS"



ON BACK: "CHARLIE HINTON  
CROSS 4 SEP 1885 - 5 SEP 1975  
NELLIE FLORENCE JONES  
CROSS 6 AUG 1890 - 3 DEC 1968



ON BACK: "FRANK CROSS & MR C.H. CROSS, SR  
ON GARNER ROAD AT BACK OF  
C.H. CROSS, SR HOME.

Mary, C H Cross Sr  
+  
Thee & wife



CHARLIE HINTON CROSS

1880 & 1900 CENSUS RECORDS FOR THE CROSS FAMILY OF WAKE CO, NC - RPA 27 NOV 2007

△ SILAS CROSS & EUGENE D. CROSS NOT FOUND ON THE 1880 CENSUS

1880 CENSUS - WAKE CO, NC BARTON CREEK TWP

1900 CENSUS - WAKE CO, NC BARTON CRK TWP

| Name             | B ABT | Age | Name                       | Age         |
|------------------|-------|-----|----------------------------|-------------|
| △ Richard Cross  | 1858  | 22  | John Cross HEAD            | FEB 1856 44 |
| △ Louvenia Cross | 1853  | 27  | Luvenia Cross WIFE (12, 9) | MAR 1852 47 |
| △ Lelia Cross    | 1879  | 1   | Viola Cross DAN △          | APR 1884 16 |
|                  |       |     | Charlie Cross SON △        | SEP 1885 14 |
|                  |       |     | Ida R Cross DAN △          | JAN 1887 12 |
|                  |       |     | John Cross SON △           | MAR 1889 11 |
|                  |       |     | Otis L Cross SON △         | JUN 1892 9  |
|                  |       |     | Hubert Cross SON △         | 1894 5      |
|                  |       |     | Mary D Cross DAN △         | AUG 1897 3  |

1900 CENSUS - WAKE CO, NC - BARTON CREEK TOWNSHIP

| Name                                | Age         |
|-------------------------------------|-------------|
| △ Eugene Cross HEAD S               | APR 1858 42 |
| ONE DOOR AWAY - GEO. THOMPSON b(85) |             |

AN UNLENKE CROSS 1880 CENSUS - WAKE CO, NC - RALEIGH

| Name          | CLECK IN STORE | B ABT | Age |
|---------------|----------------|-------|-----|
| △ R. M. Cross |                | 1858  | 22  |

CHRISTOPHER LYNN CROSS

XID-39607

○ See It's 6 MAY 1996. Roy Edwin U & RPH

I. Jessie Lee U of the Richard U, III / Clalumn U, F  
 Sulrlan - Sarah Elizabeth U Line.

A. Jessie Roy U

1. Roy Edwin U

a. Denna Charmayne U

i. Tyler Daniel Dewar b. 25 MAY 1994  
 (Ouachita County Medical Center,  
 Camden, Ouachita Co, AR)

h. Jessica Leann U b. 23 APR 1971 (Camden, AR)  
 md 18 DEC 1994 (Fairview United Methodist  
 Church, Camden, Ouachita Co, AR) Christopher  
Lynn Cross ↑ b. 21 SEP 1972 (El Dorado,  
 Union Co, AR).

CLIFTON LEE CROSS

○ Extract Re Family of Silas Cross to 1928 from Document "Cross Ties" By Descendant Jerry Lee Cross - Nix Profile Entry 12 AUG 2009 + input from Ancestry.com and RPH Records.

I. Δ William Cross b 1754 (Sussex Co, VA) d 1814 eastern Wake Co, NC  
 In 1790 he sold his 100 Acres in Sussex & was on NC 1790 Census  
 He had 10 children by two wives - #10 was ancestor of RPH  
 Md (2nd) Rebecca - AGE 60 ON 1850 CENSUS

Δ J. (#10) Richard Cross b 1790 (Sussex Co, VA) - To NC by 1790 Census  
 Δ Md 1814 (Wake Co, NC) Rebecca Brown d. Before 1850

- Δ 1. Charles Cross b Bef 1830 (Wake Co, NC) - left home Bef 1850
- Δ 2. Mourning Cross b Bef 1830 (Wake Co, NC) - left home Bef 1850
- Δ 4. Thomas Cross b 1831±1 (Wake Co, NC) Statue in 1850?
- Δ 5. Andriana Cross b 1831±1 (Wake Co, NC) In Home 1850 18
- Δ 3. Silas Cross b 1828 - Age 22 on 1850 Census - helped his father to run the farm.

Δ Md 27 MAY 1852 (?) Frances Chappell "Fannie" b 1826  
 moved from Wake Co, NC to Granville Co, NC upon buying 65 Acres in the Beaver Dam Creek / Creedmoor Area. - They had 7 children

- Δ a. Virginia Adelaide Cross
- Δ b. Bette Green Cross "BET"  
 Md

Δ i. Durl Bennett Cross "BUCK" b 5 SEP 1883 (1886)

Δ Md (?) Laura <sup>MAE</sup> Honeycutt

Δ (I) Victor <sup>CHOC 1</sup> Cross d Bef 1998

Δ (II) Mammie Cross d Bef 1998

Δ (III) Houston Cross d Bef 1998

Δ (IV) Liberty Cross "LIB" Md (?)

Δ (V) Clifton Lee Cross b RPH 1923 (?) d 12 APR 1998

Δ Md (?) Eleanor Ritts Reames

(A) Jerry Lee Cross - Md & has 2 children

Δ (VI) Famer Cross - still Jerry 12 APR 1998

Δ ii. Martha Cross b 1888

Δ c. Fanny Cross

Δ d. Lourenia Cross

Δ e. Eugene D. Cross

i. Bessie Elvora Edwards

(F) Robert Phillip Upchurch

Δ f. Leontreas Cross

Δ g. Columbus Cross (#5)

OVERMAN

CLIFFORD LEE CROSS

① Zebulon Record THUR 16 APR 1998 Zebulon, NC

I. DURL BENNETT CROSS "BUCK"

MO ( ) LAURA HONEYCUTT

A. CLIFFORD LEE CROSS

MO ( ) ELEANOR RUTH REAMAS

I. JERRY CROSS

C. TWO CHILDREN

B. JAMES CROSS

C. LIBERTY CROSS

MO ( ) - - OVERMAN

**Clifford Lee Cross**

Clifford Lee Cross, 75, of Durham, died Sunday, April 12, at Duke Medical Center after a brief illness. Funeral was Wednesday, April 15, at Hudson Funeral Home chapel. Burial was in Oak Grove Memorial Gardens.

He was a native of Durham and had lived there all his life. He was the son of the late Durl Bennett "Buck" and Laura Honeycutt Cross and was the widower of the late Eleanor Ruth Reamas Cross. He was retired after 35 years with Beatrice Foods, formerly Durham Dairy.

Surviving: son, Jerry Cross of Zebulon; brother, James Cross of Surf City; sister, Liberty Overman of Durham; two grandchildren; three great-grandchildren.

CLIFFORD L

CROSS

The Zebulon Record THUR 18 MAY 1989 Zebulon, NC

**Eleanor Reams Cross**

Eleanor Reams Cross, 67, of Durham, died Saturday, May 13. Funeral was 2 p.m. Monday, May 15, at Hall-Wynne Funeral Home. Burial was at Oak Grove Memorial Gardens.

Surviving: husband, Clifford L. Cross; son, Jerry L. Cross of Zebulon; brothers, Bennie Louis Reams and Dewey T. Reams, both of Durham; two granddaughters.



○ Extract Re Family of Silas Cross b 1828 from Document "Cross Ties" by descendant Jerry Lee Cross - N2 Profile Entry + input from Ancestry.com and RPH Records. 12 AUG 2009

- I. Δ William Cross b 1754 (Sussex Co, VA) d 1814 Eastern Wake Co, NC  
 In 1790 he sold his 100 Acre in Sussex + was on NC 1790 Census  
 He had 10 children by two wives - #10 was ancestor of RPH  
 Md (2nd) Rebecca - AGE 60 ON 1850 CENSUS
- Δ J. (#10) Richard Cross b 1790 (Sussex Co, VA) - To NC by 1790 Census  
 Δ Md 1814 (Wake Co, NC) Rebecca Brown d. Before 1850
- Δ 1. Charles Cross b Bef 1830 (Wake Co, NC) - Left home Bef 1850  
 Δ 2. Mourning Cross b Bef 1830 (Wake Co, NC) - Left home Bef 1850  
 Δ 4. Thomas Cross b 1831±1 (Wake Co, NC) Statue in 1850?  
 Δ 5. Andriana Cross b 1831±1 (Wake Co, NC) In Home 1850 18  
 Δ 3. Silas Cross b 1828 - Age 22 on 1850 Census - helped his father to run the farm.
- Δ Md 27 MAY 1852 (?) Frances Chappell "Fannie" b 1826  
 Moved from Wake Co, NC to Granville Co, NC upon buying 65 Acre in the Beaver Dam Creek/Creedmoor Area. - They had 7 children
- Δ a. Virginia Adelaide Cross  
 Δ b. Bethe Green Cross "BET"  
 Md
- Δ i. Durl Bennett Cross "BUCK" b 5 SEP 1803 (1886)  
 Δ Md (1) Laura <sup>MAE</sup> Honeycutt <sup>CLYDE</sup>  
 Δ (I) Victor Cross d Bef 1998  
 Δ (II) Mammie Cross d Bef 1998  
 Δ (III) Newton Cross d Bef 1998  
 Δ (IV) Liberty Cross "LIB" Md (?) OVERMAN  
 Δ (V) Clifton Lee Cross b Bt 1923 (?) d 12 APR 1998  
 Δ Md (1) Eleanor Rutts R. Ramon  
 Δ (A) Jerry Lee Cross - Md + has 2 children  
 Δ (B) James Cross - still Jerry 12 APR 1998
- Δ ii. Martha Cross b 1888
- Δ c. Fanny Cross  
 Δ d. Louvenia Cross  
 Δ e. Eugene D. Cross  
 i. Bessie Elvora Edwards  
 (F) Robert Phillip Upchurch
- Δ f. Lemuel Cross  
 Δ g. Columbus Cross (#5)

○ See Packet 18 MAR 1991 Mary Clara Cross to RPU

## I. Silas Cross

C. Columbus Cross <sup>↑</sup> "LUM" silas Creedmoor Lem, Creedmoor, NC  
md ( ) - - CRABTREE

"Lum" md 2-3 times - No issue - Raised Lit<sub>2</sub> two sons

D. Fanny Cross "Fannie" md ( ) - - JEFFERIES (JEFFREYS)

1. Odell Jefferies (Twin); (2) Rodell Jefferies (Twin);

3. Beattie Cross Jefferies

E. LIVITICUS H. CROSS "LIT" & young md ( ) BETTY HAYES

1. Allen Monroe Cross b 31 AUG 1913 (Creedmoor, NC)

d 29 APR 1974 (Creedmoor, NC) md 23 DEC 1932 (Nalley, VA)

Thelma Clark b 7 JAN 1915 (Bahama, NC) d 10 MAR 1987 (C)

C Bur. - Creedmoor, NC

a. Joel Allen Cross b 29 DEC 1934 (Creedmoor, NC)

md 26 JUN 1965 (Creedmoor, NC) June Frances Cross

b. Area Mae Cross b 17 JUL 1942 (Durham, NC)

md 6 FEB 1971 (Creedmoor, NC) Reginald Pearce

c. James Wayne Cross "Sheetes"

2. Bob Cross

md ( ) Nellie Marie Brown and/or Alice Clegg

a. - - Cross (F) md ( ) Sheriff Brain

b. B. G. CROSS (M)

3. Ruby Cross

md ( ) Preston (Rigsby) Massey

4. Magelle Cross

md ( ) Fred (Thad) Dickens, Sr

a. Fred Dickens, Jr (Adopted)

5. Other children died at birth

F. Belt Cross (Bet)

md ( ) - - Robertson

1. Beattie Robertson

G. Adalade Cross

○ See notes of RPU visit 24 JUN 1978 to Ernest M. Wiggins

Ernest says: "In the community it was told that Mr LUM [CMC] was leaving to get part of the D. Cross estate for having taken care of him."

① See Packet 18 MAR 1991 Mary Clara Cross to RPA

I. Silas Cross

md 24 (27) MAY 1852. Frances Chappell (Chapell)

A. Eugene D. Cross

B. Louvenia J. Cross b 21 MAR 1853 (22 NOV 1853)  
(Wake Co, NC) d 18 SEP 1833 (Bar-Cross Cem,  
Wake Co, NC) md John Richard Cross

C. Columbus Cross ↑ "Lum" Bar-Crossmooer, NC.  
md 2-3 times - no issue - raised 2 sons of  
his bro "Lit". md a crabtree

D. Fanny Cross (Fannie) md — Jefferey  
(Jefferys) -

E. Leviticus H. Cross "Lit" d young  
md Betty Hager. Had issue

F. Bet Cross (Bett) md — Robertson  
one child - Biddie Robertson

G. Adelaide Cross

② See Ltr 27 FEB 1996 Jerry L. Cross to RPA

I, too, am descended from Silas Cross and Frances "Fannie" Chappell. They were my great-great grandparents; therefore we are distant cousins. Let me begin with them and work backwards to show how our family tree was put together.

Silas Cross was born in 1828 in Wake County, North Carolina. On May 27, 1852 he married Frances Chappell who was born in 1826. They had the following children: Louvenia (1853), Columbus ↑ (1854), Eugene D. (1856), Leviticus (1858), Bettie Green (1865), and Virginia Adelaide (?). Silas was a farmer who moved to Granville County and struggled to make ends meet. He died between November, 1878 and February, 1879, and Fannie survived him by more than twenty years (died sometime between 1900 and 1910). Silas was the son of Richard Cross.

COLUMBUS M

CROSS PEZ

③ see Notes of RPK visit 24 JUN 1978 to Thelma Cross

I. Mammae Cross

A. Siniticus H. Cross "LETT"

B. Adalade Cross

C. Betty Cross

D. Fanne Cross

E. Souvenne Cross and Richard Cross, II

F. Columbus Cross "LUM". married  
2-3 times but had no children

G. Eugene D. Cross

○ Citations to CROSS Family members in "Granville Co, NC Heritage Book"

Family # 5 (An Article - not a family)

Allen M. Cross was the first Commander of American's

Logan Post #161 founded 21 FEB 1947 - Creedmoor, NC

Family # 19 (An Article - not a family)

Creedmoor Volunteer Fire Dept. Founded in 1939 by

Bob Garland Cross. He was the Fire Chief. Ladd

Sheeter Cross was Fire Chief.

Family # 32 - An article about Bullocks United Methodist Church - authored by June Crewe Cross a descendant of MICASAH BULLOCK. She is also historian for the Creedmoor United Methodist Church (Article # 38) and also # 178 re the Micajah Bullock Family and re the Crewe Family and # 271 on the William Fleming Family

Family # 99 - pg 80 - Columbus M. Cross (b/o Silar Cross &

Fannie - - } md 3 FEB 1883 ( ) Nancy O'Brien D/o

Thomas O'Brien & Betsy - - by B. B. Hester - MOE

COLUMBUS M

CROSS

- Extract of will of Eugene D. Cross - written 5 OCT 1936  
Wake Co, NC - Atty \*SAM J. MORRIS, Raleigh, NC  
[see Biopile of Eugene D. Cross for full copy of will]

Currently living temporarily  
with Brother C. M. CROSS [COLUMBUS M. CROSS]<sup>↑</sup>  
of Granville Co, NC.

Gives all property, real & personal to

Children of Bessie (Greggton) Lynchurch [BESSIE ELENORA EDWARDS]

& Jeff Lynchurch of Swift Creek TSP [ROBERT JEFFERSON U]  
of Wake Co, NC - The Children:

PALIND UPCURCH [PATTY LANE U]

ERNESTINE UPCURCH [ERNESTINE RAY U]

PHILIP UPCURCH [ROBERT PHILIP U]

EXECUTRIX: BESSIE UPCURCH [BESSIE ELENORA EDWARDS]  
(MY TRUSTED FRIEND)

WITNESSES:

\* M. J. CARLTON, Raleigh, NC

\* FARMER S. SMITH, Raleigh, NC

Personally signed in a weak hand.

\* = name of these 3 found in Wake Co, NC Heritage Book

[Eugene D. Cross died 8 JUN 1939]

○ Extract of Deed made 25 MAR 1939 in Wake Co, NC conveying two tracts to the holdings of Eugene D. Cross. See his Profile for full copy of court action - RPA interpretation of circumstances. It appears Eugene loaned money on 11 OCT 1932 to W. C. LYNN and his wife (Vergie Cornelia —) They could not repay the loan and on 3 MAR 1937 the 2 tracts of land pledged as security were sold at the courthouse steps to make Eugene whole. This 1937 action was taken by & in the name of his then Guardians C. M. Cross (Columbus M. Cross, brother of Eugene) and R. C. PERRY. The Guardians bid 4,000 as high bidder & thus the Commissioner L. S. BRASSFIELD issued a deed to make Eugene whole. The two tracts were in Leesville TSP, Wake Co, NC - described as follows:

Tract #1 Adj. R. M. JONES, A. F. KING, FANNIE SORRELL, THEODORE LYNN - 6 3/4 A m/l (Refer to deed 3 NOV 1904 A. F. KING & wife to THEODORE LYNN

Tract #2 Adj. LUKIE DALE LYNN, L. P. SORRELL (DR) ANGELINE KING, CANDACE KING, WILEY LYNN, ELIZA J. LYNN, ALLEN KING, GRADY LYNN - 74 7/8 A - Being Lot #1 allocated to THEODORE LYNN from the estate of her late father JOHN M. LYNN (d. intestate) (Refer to deed Julia Lynn et al to THEODORE LYNN 18 FEB 1908

NOTE: DA L. P. SORRELL was an M.D. & practitioner in the Leesville TSP  
 DA Lewis Patrick Sorrell - see Family # 833 - Wake Co, NC Heritage Book - RPA

COLUMBUS M

CROSS

CREEDMOOR CEM., CREEDMOOR, GRANVILLE CO, NC  
ESTABLISHED 1909

○ NOTES ABOUT SELECTED MONUMENTS MADE BY RPU ON  
A VISIT 28 SEP 2005

2) 28 SEP 2005 (WED)

Left Hampton Inn 6:45 AM and arrived in Creedmoor,  
Granville Co, NC at 9:45 AM. Took pictures of Cross  
family members in Creedmoor Cemetery established 1909.  
It is on North side of NC Hwy 56 just about 1 mile  
East of the intersection of NC Hwy 56 & NC Hwy 50. One  
picture taken of a head to read inscription. It  
reads: 1) NANCY A. - WIFE OF C. M. CROSS 1

↳ 3 OCT 1845 - 1 JAN 1917 AGE 71 YEARS

Had a casual walk through the cemetery and noted  
the following: ROGER G. ROGERS D.D.S.

10 AUG 1882 - 5 SEP 1952

WIFE = ALICE E. RAY

↳ APR 1886 - 11 JAN 1944

ROGER GRAY ROGERS, JR

1 JAN 1912 - 22 JUL 1995

+ Room for spouse - NOT THERE YET

1) NANCY A. = nee NANCY O'BRIEN, WIFE OF COLUMBUS M. CROSS 1

COPIED  
FOR  
CREEDMOOR  
CEM - EST  
1909 -  
CREEDMOOR  
GRANVILLE  
CO, NC



COLUMBUS

CROSS

○ Results of RPU Search 20 JUL 2009 for Cross Records on the Census Records for Granville Co, NC as a following to RPU call 20 JUL 2009 At Jerry L. Cross

I. <sup>Δ</sup> Silas A. Cross

Δ m d 1852 (?) Frances Chapell

Δ A. Lourenia J. Cross b. 27 MAR 1853  
on 22 NOV 1853 (Wake Co, NC)

Δ B. Columbus Cross

Δ C. Eugene D. Cross (GF of RPU)

Δ D. Leuiticus H. Cross.

1860 CENSUS  
BEVER DAM TWP  
GRANVILLE CO, NC  
PD = WILTON

| Name              | FARMER # 248/100 | B A B T | Age |
|-------------------|------------------|---------|-----|
| Silas A Cross     |                  | 1828    | 32  |
| Frances Cross     |                  | 1828    | 32  |
| Lourenia Cross    |                  | 1852    | 8   |
| Columbus Cross    |                  | 1854    | 6   |
| Ugene D Cross     |                  | 1856    | 4   |
| Leuiticus H Cross |                  | 1858    | 2   |

I. Silas A. Cross

A. A daughter of Silas

Δ I. DURL BENNETT CROSS

Δ (GF of Jerry L. Cross)

Δ m d (?) Laura Mae Honeycutt

1910 CENSUS - DUTCHVILLE,  
GRANVILLE CO, NC

| Name           |      | B A B T | Age |
|----------------|------|---------|-----|
| Durl B Ceoss   | HEAD | 1877    | 33  |
| Laurie M Ceoss | WIFE | 1896    | 14  |

COLUMBUS M

CROSS

THE FAMILY OF RICHARD CROSS b 1790 MOVES ABOUT IN CENTRAL NC. - RPU - 22 NOV 2009

IN 1850 SILUS CROSS WAS IN HOME OF FAT RICHARD b 1790 - ST MATTHEWS TWP WC, NC (KNIGHTDALE AREA) NOW: 1860 CENSUS - GRANVILLE CO, NC - BEVER DAM TWP PO - WILTON

BUT IN 1860 TWO SIBLINGS OF SILUS ARE FOUND IN NW DIST. WAKE CO, NC (AREA LATER CALLED BARTON CRK TWP) THEY (THOMAS & ADDA [ARIADNA]) ARE IN ADJACENT HOUSEHOLDS

| Name              | FARMER | DOB  | BAWT | Age |
|-------------------|--------|------|------|-----|
| Silus A Cross     |        | 1828 | 32   | NC  |
| Frances Cross     |        | 1828 | 32   |     |
| Lourenia Cross    |        | 1852 | 8    |     |
| Columbus Cross    |        | 1854 | 6    |     |
| Ugene D Cross     |        | 1856 | 4    |     |
| Leviticus H Cross |        | 1858 | 2    |     |

1860 CENSUS - WAKE CO, NC - NW DIST

| Name        | DOB  | BAWT | Age |
|-------------|------|------|-----|
| Thos Cross  | 1833 | 27   |     |
| Mary Cross  | 1832 | 28   |     |
| James Cross | 1851 | 1    |     |
| Mary Cross  | 1860 | 1.12 |     |

1860 CENSUS - WAKE CO, NC - NW DIST

| Name       | DOB  | BAWT | Age |
|------------|------|------|-----|
| Adda Cross | 1831 | 29   |     |
| Ann Cross  | 1853 | 7    |     |
| John Cross | 1857 | 3    |     |

THIS FAMILY NOT FOUND ON 1870 OR 1880 CENSUS - BUT FOUND IN 1900: 3 HOUSEHOLDS ALL GRANVILLE CO, NC DUTCHVILLE TWP CREEDMOOR PRCT:

1870 CENSUS - WAKE CO, NC - BARTON CRK TWP FORESTVILLE PO

| Name            | FARMER  | DOB  | BAWT | Age |
|-----------------|---------|------|------|-----|
| Walker Thomas   |         | 1816 | 54   | NC  |
| Rachael Thomas  |         | 1832 | 38   |     |
| Paresty Thomas  |         | 1844 | 26   |     |
| Mary Cross      | FARMER  | 1830 | 40   |     |
| Henry Cross     | LABORER | 1857 | 13   |     |
| Elizabeth Cross |         | 1865 | 5    |     |

I. W<sup>m</sup> CROSS b 1754  
 Δ A. RICHARD C. b 1790  
 Δ I. SILAS C. b 1828

| Name            | WD   | #1            | Age     |
|-----------------|------|---------------|---------|
| Fannie Cross    | HEAD | (87) DEC 1829 | 33 (73) |
| Bettie G Cross  | DAU  | 1866          | 34      |
| Dirrill B Cross | GSN  | 1887          | 13      |
| Marth Cross     | GDAU | 1890          | 10      |

1880 CENSUS - WAKE CO, NC - BARTON CRK TWP

| Name            | BAWT    | Age     |
|-----------------|---------|---------|
| Louis Thomason  | HEAD    | 1811 69 |
| Marias Thomason | WIF     | 1825 55 |
| Henry Cross     | LABORER | 1857 21 |
| Elizabeth Cross | SERVANT | 1866 14 |

- Δ MD() FRANCES
- Δ G. LOUVENIA C.
- MD() JNO R. C.
- Δ I. LEFLA C.
- Δ h. COLUMBUS C.
- Δ MD() NANCY O'BRIAN
- Δ C. EUGENE D. C.
- Δ d. LEVITICUS C.
- Δ MD() MOELLE L.
- Δ E. ELIZ. GREEN C.
- Δ i. DUKL \*\* BENNETT C.
- Δ i. MARTINA C.

| Name             | MD        | #2       | Age |
|------------------|-----------|----------|-----|
| Columbus M Cross | HEAD      | JUN 1854 | 45  |
| Nancy Cross      | WIFE      | OCT 1845 | 54  |
| William Allen    | LONGER WD | MAR 1866 | 34  |

| Name             | MD       | #3       | Age |
|------------------|----------|----------|-----|
| Levittacus Cross | HEAD     | APR 1860 | 40  |
| Mollie L Cross   | WIFE     | FEB 1869 | 31  |
| Dora Talain      | LONGER B | MAY 1885 | 15  |

- 3. Δ ARIADNA (ADELAIDE) (ADDA) C. b 1831/182
- Δ MD() RICHARD CROSS
- Δ a ANN REBECCA C.
- b JOHN RICHARD C.
- Δ c. REBECCA C. b 1851
- Δ Δ MD() BARRY LASSPTEL
- B. THOMAS CROSS
- l. RICHARD C. ← MD 1ST COUSIN

- Δ 2. THOMAS L. C. b 183
- Δ MD() MARY - -
- Δ a. JAMES C b 1837
- Δ h. MARY C. b 180
- Δ c. NEWBY C b 1858
- Δ d. ELIZ. C. b 1815
- \* GF OF RPH
- \*\* GF OF JLC

DAILY

CROSS

(10) Tray and Daily (Cross) Tompkins had a son,  
Paul Tompkins, who md 7 AUG 1962 (1) Barbara  
Crahtree b 23 JUL 1944. Barbara is the dau of  
Ettel U & GD of Stanley Claudis U of the  
George U / Shadrach U Sublan ( Cupshurds  
Story - By Olive Morgan - Pg 142

DAVID

CROSS

○ National society of Sons of the American Revolution - membership directory - 1993 (55)

CROSS LISTINGS

MEMBERS (PE85)ANCESTORS (PE459)

**CROSS, Cecil E.:** 129318; Christopher Casey, MO; Jeremiah Willison; 1Lt., 3rd Western Battalion; 413 Crest Dr., Jefferson City, MO 65109, 314 635-3515; b. Retired Dentist; *Alice Faye*.

**CROSS, David S.:** 121423; Miami, FL; Daniel Rathbone; 12700 SW 67th Ave., Miami, FL 33156, 305 235-3414; b. Pilot; Delta Air Lines; *Leslie*.

**CROSS, David S.:** 121760; John Woolard, MO; Benjamin Wheeler; 4Sgt. RR 2 Box 2W, Lexington, MO 64067; b. Safety Engr.; *Robyn*.

**CROSS, David S.:** 132225; Miami, FL; Aaron Boggs; Sgt., South Carolina; 3620 SW 13th St., Miami, FL 33145, 305 444-1748; b. Retired.

**CROSS, George F.:** 121160; Dakota; Philip Ermentraut, Jr.; Capt. Smith's Co.; 1721 S. First St., Aberdeen, SD 57401, 605 225-3987; b. Real Estate Mgmt.; POB 601, Aberdeen, SD 57402; *Mary*.

**CROSS, J. Alan, Jr.:** 120972; Miami, FL; Daniel Rathbone; 12700 SW 67th Ave., Miami, FL 33156, 305 235-3414; b. CPA; Cross & Assoc., 1700 Ponce De Leon Blvd., Coral Gables, FL 33134, 305 443-4666.

**CROSS, Jeffrey A.:** 121424; Miami, FL; Daniel Rathbone; New York; 12700 SW 67th Ave., Miami, FL 33156, 305 235-3414; b. Acct.

**CROSS, John E.:** 95149; Permian, TX; John Kronk; 1607 Winfield Rd., Midland, TX 79705, 915 683-1679; b. Retired; Texaco; *Glyde*.

**CROSS, Joseph R., Sr.:** 120905; Battle of Eutaw Springs, SC; William Murchey; Pvt., Ross's Troop Sumpter's; Rte 1 Box 150, Cross, SC 29436, 803 753-2336; b. Retired Sch. Supt.; *Julia R.*

**CROSS, Leland W.:** 135387; Lower Cape Fear, NC; John Palmer; Pvt, 1st SC Line; 2066 W. 21st Ln., Yuma, AZ 85366, 602 329-1600; b. Railroad Engr.; Southern Pacific, 19100 Slover Ave., Bloomington, CA 92316, 800 767-3845; *Claudia*.

**CROSS, Dr. Robert V.:** 57405; Pittsburgh, PA; Jacob Hetrick; 920 Fairway Dr., High Point, NC 27262, 919 889-8500; b. Retired Phys.; *Sally*.

**CROSS, Robert V., Jr.:** 120497; NC; 14442 NE 42nd Pl.-709 N., Bellevue, WA 98007, 206 883-8814; b. Sales Rep.; E. B. Bradley, 6250 Ellis Ave. S., Seattle, WA 98108, 206 767-3540.

**Cross, David** ↑

Power, Robert L.  
Richmond, Roland W., MD

**Cross, John**  
Collins, MAJ Gilbert, III, USA  
Collins, COL Gilbert R., Jr.  
Howard, Robert C.  
Strayer, Gary R.  
Strayer, Jeffrey R.  
Strayer, Jerry R.  
Warlow, Arthur K.

**Cross, Samuel**  
Jemigan, COL Frank B., AUS(Ret.)

**Cross, Thomas**  
Chaisson, Dennis Michael  
Fullford, Carl Eugene  
Fullford, Dennis Michael  
Fullford, Dundee O.  
Fullford, Laveme Gatewood

**Cross, Uriah**  
Fulling, Roger W.  
Ware, Marcus J.

○ National society of Sons of the American Revolution - membership Directory - 1993 (55)

## CROSS LISTINGS

MEMBERS (PG85)ANCESTORS (PG459)

**CROSS**, Cecil E.; 129318; Christopher Casey, MO; Jeremiah Willison; 1Lt., 3rd Western Battalion; 413 Crest Dr., Jefferson City, MO 65109, 314 635-3515; b. Retired Dentist; *Alice Faye*.

**CROSS**, David S.; 121423; Miami, FL; Daniel Rathbone; 12700 SW 67th Ave., Miami, FL 33156, 305 235-3414; b. Pilot; Delta Air Lines; *Leslie*.

**CROSS**, David S.; 121760; John Woolard, MO; Benjamin Wheeler; 4Sgt; RR 2 Box 2W, Lexington, MO 64067; b. Safety Engr.; *Robyn*.

**CROSS**, David S.; 132225; Miami, FL; Aaron Boggs; Sgt., South Carolina; 3620 SW 13th St., Miami, FL 33145, 305 444-1748; b. Retired.

**CROSS**, George F.; 121160; Dakota; Philip Ermentraut, Jr.; Capt. Smith's Co.; 1721 S. First St., Aberdeen, SD 57401, 605 225-3987; b. Real Estate Mgmt.; POB 601, Aberdeen, SD 57402; *Mary*.

**CROSS**, J. Alan, Jr.; 120972; Miami, FL; Daniel Rathbone; 12700 SW 67th Ave., Miami, FL 33156, 305 235-3414; b. CPA; Cross & Assocs., 1700 Ponce De Leon Blvd., Coral Gables, FL 33134, 305 443-4666.

**CROSS**, Jeffrey A.; 121424; Miami, FL; Daniel Rathbone; New York; 12700 SW 67th Ave., Miami, FL 33156, 305 235-3414; b. Acct.

**CROSS**, John E.; 95149; Permian, TX; John Kronk; 1607 Winfield Rd., Midland, TX 79705, 915 683-1679; b. Retired; Texaco; *Clyde*.

**CROSS**, Joseph R., Sr.; 120905; Battle of Eutaw Springs, SC; William Murchey; Pvt., Ross's Troop Sumpster's; Rte. 1 Box 150, Cross, SC 29436, 803 753-2336; b. Retired Sch. Supt.; *Julia R.*

**CROSS**, Leland W.; 135387; Lower Cape Fear, NC; John Palmer; Pvt. 1st SC Line; 2066 W. 21st Ln., Yuma, AZ 85366, 602 329-1600; b. Railroad Engr.; Southern Pacific, 19100 Slover Ave., Bloomington, CA 92316, 800 767-3845; *Claudia*.

**CROSS**, Dr. Robert V.; 57405; Pittsburgh, PA; Jacob Hetrick; 920 Fairway Dr., High Point, NC 27262, 919 889-8500; b. Retired Phys.; *Sally*.

**CROSS**, Robert V., Jr.; 120497; NC; 14442 NE 42nd Pl., 709 N., Bellevue, WA 98007, 206 883-8814; b. Sales Rep.; E. B. Bradley, 6250 Ellis Ave. S., Seattle, WA 98108, 206 767-3540.

**Cross**, David  
Power, Robert L.  
Richmond, Roland W., MD

**Cross**, John  
Collins, MAJ Gilbert, III, USA  
Collins, COL Gilbert R., Jr.  
Howard, Robert C.  
Strayer, Gary R.  
Strayer, Jeffrey R.  
Strayer, Jerry R.  
Warlow, Arthur K.

**Cross**, Samuel  
Jemigan, COL Frank B., AUS(Ret.)

**Cross**, Thomas  
Chaisson, Dennis Michael  
Fullford, Carl Eugene  
Fullford, Dennis Michael  
Fullford, Dundee O.  
Fullford, Laverne Gatewood

**Cross**, Uriah  
Fulling, Roger W.  
Ware, Marcus J.

○ National society of Sons of the American Revolution - membership directory - 1993 (55)

## CROSS LISTINGS

MEMBERS (PE85)ANCESTORS (PE459)

**CROSS, Cecil E.:** 129318; Christopher Casey, MO; Jeremiah Willison; 1Lt., 3rd Western Battalion; 413 Crest Dr., Jefferson City, MO 65109, 314 635-3515; b. Retired Dentist; *Alice Faye*.

**CROSS, David S.:** 121423; Miami, FL; Daniel Rathbone; 12700 SW 67th Ave., Miami, FL 33156, 305 235-3414; b. Pilot; Delta Air Lines; *Leslie*.

**CROSS, David S.:** 121760; John Woolard, MO; Benjamin Wheeler; 4Sgt. RR 2 Box 2W, Lexington, MO 64067; b. Safety Engr.; *Robyn*.

**CROSS, David S.:** 132225; Miami, FL; Aaron Boggs; Sgt., South Carolina; 3620 SW 13th St., Miami, FL 33145, 305 444-1748; b. Retired.

**CROSS, George F.:** 121160; Dakota; Philip Ermentraut, Jr.; Capt. Smith's Co.; 1721 S. First St., Aberdeen, SD 57401, 605 225-3987; b. Real Estate Mgmt.; POB 601, Aberdeen, SD 57402; *Mary*.

**CROSS, J. Alan, Jr.:** 120972; Miami, FL; Daniel Rathbone; 12700 SW 67th Ave., Miami, FL 33156, 305 235-3414; b. CPA; Cross & Assocs., 1700 Ponce De Leon Blvd., Coral Gables, FL 33134, 305 443-4666.

**CROSS, Jeffrey A.:** 121424; Miami, FL; Daniel Rathbone; New York; 12700 SW 67th Ave., Miami, FL 33156, 305 235-3414; b. Acct.

**CROSS, John E.:** 95149; Permian, TX; John Kronk; 1607 Winfield Rd., Midland, TX 79705, 915 683-1679; b. Retired; Texaco; *Clyde*.

**CROSS, Joseph R., Sr.:** 120905; Battle of Eutaw Springs, SC; William Murchey; Pvt., Ross's Troop Sumpter's; Rte 1 Box 150, Cross, SC 29436, 803 753-2336; b. Retired Sch. Supt.; *Julia R.*

**CROSS, Leland W.:** 135387; Lower Cape Fear, NC; John Palmer; Pvt. 1st SC Line; 2066 W. 21st Ln., Yuma, AZ 85366, 602 329-1600; b. Railroad Engr.; Southern Pacific, 19100 Slover Ave., Bloomington, CA 92316, 800 767-3845; *Claudia*.

**CROSS, Dr. Robert V.:** 57405; Pittsburgh, PA; Jacob Hetrick; 920 Fairway Dr., High Point, NC 27262, 919 889-8500; b. Retired Phys.; *Sally*.

**CROSS, Robert V., Jr.:** 120497; NC; 14442 NE 42nd Pl.-709 N., Bellevue, WA 98007, 206 883-8814; b. Sales Rep.; E. B. Bradley, 6250 Ellis Ave. S., Seattle, WA 98108, 206 767-3540.

**Cross, David**  
Power, Robert L  
Richmond, Roland W., MD

**Cross, John**  
Collins, MAJ Gilbert, III, USA  
Collins, COL Gilbert R., Jr.  
Howard, Robert C.  
Strayer, Gary R.  
Strayer, Jeffrey R.  
Strayer, Jerry R.  
Warlow, Arthur K.

**Cross, Samuel**  
Jemigan, COL Frank B., AUS(Ret.)

**Cross, Thomas**  
Chaisson, Dennis Michael  
Fulford, Carl Eugene  
Fulford, Dennis Michael  
Fulford, Dundee O.  
Fulford, Laveme Gatewood

**Cross, Uriah**  
Fulling, Roger W.  
Ware, Marcus J.

○ National Society of Sons of the American Revolution - Membership Directory - 1993 (55)

## CROSS LISTINGS

MEMBERS (PE85)ANCESTORS (PE459)

**CROSS, Cecil E.**; 129318; Christopher Casey, MO; Jeremiah Willison; 1Lt., 3rd Western Battalion; 413 Crest Dr., Jefferson City, MO 65109, 314 635-3515; b. Retired Dentist; *Alice Faye*.

**CROSS, David S.**; 121423; Miami, FL; Daniel Rathbone; 12700 SW 67th Ave., Miami, FL 33156, 305 235-3414; b. Pilot; Delta Air Lines; *Leslie*.

**CROSS, David S.**; 121760; John Woolard, MO; Benjamin Wheeler; 4Sgt. RR 2 Box 2W, Lexington, MO 64067; b. Safety Engr.; *Robyn*.

**CROSS, David S.**; 132225; Miami, FL; Aaron Boggs; Sgt., South Carolina; 3620 SW 13th St., Miami, FL 33145, 305 444-1748; b. Retired.

**CROSS, George F.**; 121160; Dakota; Philip Ermentraut, Jr.; Capt. Smith's Co.; 1721 S. First St., Aberdeen, SD 57401, 605 225-3987; b. Real Estate Mgmt.; POB 601, Aberdeen, SD 57402; *Mary*.

**CROSS, J. Alan, Jr.**; 120972; Miami, FL; Daniel Rathbone; 12700 SW 67th Ave., Miami, FL 33156, 305 235-3414; b. CPA; Cross & Assocs., 1700 Ponce De Leon Blvd., Coral Gables, FL 33134, 305 443-4666.

**CROSS, Jeffrey A.**; 121424; Miami, FL; Daniel Rathbone; New York; 12700 SW 67th Ave., Miami, FL 33156, 305 235-3414; b. Acct.

**CROSS, John E.**; 95149; Permian, TX; John Kronk; 1607 Winfield Rd., Midland, TX 79705, 915 683-1679; b. Retired; Texaco; *Clyde*.

**CROSS, Joseph R., Sr.**; 120905; Battle of Eutaw Springs, SC; William Murchey; Pvt., Ross's Troop Sumpter's; Rte. 1 Box 150, Cross, SC 29436, 803 753-2336; b. Retired Sch. Supt.; *Julia R.*

**CROSS, Leland W.**; 135387; Lower Cape Fear, NC; John Palmer; Pvt, 1st SC Line; 2066 W. 21st Ln., Yuma, AZ 85366, 602 329-1600; b. Railroad Engr.; Southern Pacific, 19100 Slover Ave., Bloomington, CA 92316, 800 767-3845; *Claudia*.

**CROSS, Dr. Robert V.**; 57405; Pittsburgh, PA; Jacob Hetrick; 920 Fairway Dr., High Point, NC 27262, 919 889-8500; b. Retired Phys.; *Sally*.

**CROSS, Robert V., Jr.**; 120497; NC; 14442 NE 42nd Pl., 709 N., Bellevue, WA 98007, 206 883-8814; b. Sales Rep.; E. B. Bradley, 6250 Ellis Ave. S., Seattle, WA 98108, 206 767-3540.

**Cross, David**  
Power, Robert L.  
Richmond, Roland W., MD

**Cross, John**  
Collins, MAJ Gilbert, III, USA  
Collins, COL Gilbert R., Jr.  
Howard, Robert C.  
Strayer, Gary R.  
Strayer, Jeffrey R.  
Strayer, Jerry R.  
Warlow, Arthur K.

**Cross, Samuel**  
Jernigan, COL Frank B., AUS(Ret)

**Cross, Thomas**  
Chaisson, Dennis Michael  
Fullford, Carl Eugene  
Fullford, Dennis Michael  
Fullford, Dundee O.  
Fullford, Laverna Gatewood

**Cross, Uriah**  
Fulling, Roger W.  
Ware, Marcus J.

DAWN MARIE CROSS PG 2

② see Ht 29 APR 1991 Mary Clara Cross DROU

DMC had just two children, both  
still single.



1

see Paul's 18 MAR 1971

DAWN MARIE CROSS Pg 1

Mary Clara Cross RRP

- CONTINUED

I, SILAS CROSS

B, LOUVENIA J

CROSS b 21 MAR 1853 (WAKE CO, NC) - CONTINUED

MD (ND) 5. CHARLIE HINTON CROSS, JR b 4 SEP 1885 (WAKE CO, NC) - CONTINUED

12 MAR 1911 JAMES ROBERT f. SANFORD TROY CROSS, SR b 25 MAY 1920 (WAKE CO, NC)

MD 15 AUG 1942 (CARIBOU, ME) NATALIE ARLIENE MONTHIET b 12 APR 1924 (CARIBOU, ME) (ARROOSTOOK CO.)

(I) DONNA GAIL KENT b 15 OCT 1963 i. SANDRA JOYCE CROSS b 5 JUL 1943 (CARIBOU, ME)

MD 15 MAY 1962 ( ) GARRETT MONROE KENT b 12 FEB 1937 DEU NO ISSUE

(II) MARK MONROE KENT b 29 SEP 1965 u. DAWN MARIE CROSS b 5 OCT 1946 (CARIBOU, ME)

MD 24 NOV 1965 (WAKE CO, NC) WILLIAM HENRY STEPHENS, III b 5 OCT 1945 (WAKE CO, NC)

(III) ERIK TROY KENT b 27 NOV 1970 (I) MONICA DAWN STEPHENS b 22 JUL 1970 (WAKE CO, NC)

(II) WILLIAM TODD STEPHENS b 7 FEB 1972 (WAKE CO, NC)

iii. SANFORD TROY CROSS, JR b 19 AUG 1948 (CARIBOU, ME)

MD 12 MAR 1979 (WAKE CO, NC) PAMELA JENNINGS b 1947 (ROANOKE CO, VA)

(I) MELANIE G. CROSS (TWIN) b ca 1970 CHARLIE HERMAN CROSS, JR b 18 SEP 1922 (WAKE CO, NC)

(II) MICHELE CROSS (TWIN) b ca 1970 MD 30 OCT 1943 (WAKE CO, NC) SALLY EVELYN CHOPLEN b 8 JUL 1922 (GRANVILLE CO, NC)

iv. LEONARD EDWARD CROSS b 6 JAN 1946 (WAKE CO, NC)

MD 8 JUL 1967 ( ) DEBBIE LYNCH b 19 MAY 1949

iv. ROBBIE HERMAN CROSS b 13 MAY 1952 (WAKE CO, NC)

MD 16 AUG 1975 ( ) SUE JOHNSON b 5 MAR 1955

v. TRAVIS FRANKLIN CROSS b 5 NOV 1983 (I) GENE BRAXTON CROSS b 22 OCT 1958 (WAKE CO, NC)

MD (I) BRAXTON CROSS ( ) KIMBERLY COLE

ii. ERIN MARIE CROSS b 8 JUL 1980 im. KERRY TRAVIS CROSS b 1 NOV 1960 (WAKE CO, NC)

MD ( ) KIMBERLY JO — b ca 1958

(I) KYLE CROSS

A. EUGENE D. CROSS

JAMES ROBERT STEPHENS b 21 JUL 1945 (CHAFFEE, MO)

MELANIE G. CROSS (TWIN) b ca 1970

TRAVIS FRANKLIN CROSS b 5 NOV 1983

ERIN MARIE CROSS b 8 JUL 1980

DEL

CROSS

○ See file 12 NOV 1993 Norman Edward Grabe, Sr. DRO

Del cross b. ca 1950 and in CA in 1979

DICK

CROSS

○ See Biofile of Lorena Thompson - Entry 23 JUN 1978  
on this date Lorena went with RPH on a

tour of the Six Forks area in Wake Co, NC. We  
discussed the relations of Eugene D. Cross [my GF] who  
lived in the area and especially about a

DICK CROSS ↑ AKA RICHARD CROSS [Actually JOHN  
RICHARD CROSS]. Actually, the notes reflect some  
confusion - but make sense ultimately in the  
context of the following reality:

I Silas Cross

A. Eugene D. Cross

B. LOUVENIA J. CROSS md John Richard Cross  
"DICK"

Lorena reports: Dick Cross lived 2 miles beyond Six Forks  
towards Mt Zion Church.

DORA

CROSS

○ see pts 4 JAN 1988 Mary Apton Irwin ARP4

I. Joseph U b 1775 (VA)

A. Felix George U

1. Robert H. U b 7 MAY 1854 (IL) and

Ben Cross ↑ one child -

a. Wilford U b ca 1879 (IL)

Robert H. U left the IL area with his family ca 1880 and was never heard from again.

DURL BENNETT CRDSS

○ Extract Re Family of Silas Cross b 1828 from Document "Cross Ties" by Descendant Jerry Lee Cross - N2 Profile Entry 12 AUG 2009 + input from Ancestry.com and RPH Records.

I. Δ William Cross b 1754 (Sussex Co, VA) d 1814 Eastern Wake Co, NC  
 In 1790 he sold his 100 Acres in Sussex + was on NC 1790 Census  
 He had 10 children by two wives - #10 was ancestor of RPH  
 Md (2nd) Rebecca - 1

AGE 60 ON 1850 CENSUS

Δ J. (#10) Richard Cross b 1790 (Sussex Co, VA) - To NC by 1790 Census

Δ Md 1814 (Wake Co, NC) Rebecca Brown d. Before 1850

- Δ 1. Charles Cross b Bef 1830 (Wake Co, NC) - Left home Bef 1850
- Δ 2. Mourning Cross b Bef 1830 (Wake Co, NC) - Left home Bef 1850
- Δ 4. Thomas Cross b 1831±1 (Wake Co, NC) Statue in 1850?
- Δ 5. Andriana Cross b 1831±1 (Wake Co, NC) In Home 1850 18
- Δ 3. Silas Cross b 1828 - Age 22 on 1850 census - helped his father to run the farm.

Δ Md 27 MAY 1852 (?) Frances Chappell "Fannie" b 1826  
 Moved from Wake Co, NC to Granville Co, NC upon buying 65 Acres in the Beaver Dam Creek/Creedmoor Area. - They had 7 children

- Δ a. Virginia Adelaide Cross
- Δ b. Bette Green Cross "BET" Md

Δ i. Durl Bennett Cross "BUCK" b 5 SEP 1883 (1886)

Δ Md (?) Laura <sup>MAE</sup> Honeycutt <sup>CLYDE</sup>

Δ (I) Victor Cross d Bef 1998

Δ (II) Mammie Cross d Bef 1998

Δ (III) Houston Cross d Bef 1998

Δ (IV) Liberty Cross "LIB" Md (?)

OVERMAN

Δ (V) Clifton Lee Cross b RPH 1923 (?) d 12 APR 1998

Δ Md (?) Eleanor Rutts Raman

(A) Jerry Lee Cross - Md + has 2 children

Δ (VI) James Cross - Still Jerry 12 APR 1998

Δ ii. Martha Cross b 1888

Δ c. Fanny Cross

Δ d. Laurenia Cross

Δ e. Eugene D. Cross

i. Bessie Elvora Edwards

(F) Robert Phillip Upchurch

Δ f. Lemitarus Cross

Δ g. Columbus Cross (#5)

# DURL BENNETT CROSS

○ 20 JUL 2009 - Results of RPA Ancestry.COM Research for CROSS data as a followup to research on the Cross-Cem in Crossgate Subdiv in Barton Creek TWP, Wake Co, NC and re RPA call to Jerry L. Cross 20 JUL 2009.

① Found Death Cert of John Richard Cross b 25 FEB 1857 (Wake Co, NC) d 20 APR 1925 (W.C., N.C.) (Bur. Grav. Cem.) - FAT of SRC = UNKNOWN - Anticipate to be people

1860 CENSUS - NW DIST  
WAKE CO, NC  
PO - RALEIGH

② This 1860 Census shows a John Cross b Aht 1857 which would fit for John Richard Cross. This means he had a sister Ann Cross b Aht 1853.

| Name         | LABORER #600/300 | B AHT | Age |
|--------------|------------------|-------|-----|
| Δ Adda Cross |                  | 1831  | 29  |
| Δ Ann Cross  |                  | 1853  | 7   |
| John Cross   |                  | 1857  | 3   |

Whether Adda Cross is an unmarried mother or whether she had a CROSS husband who is no longer on the scene is unclear. She is a "laborer" and yet seems to have land and resource??

③ CROSS entries for Barton Creek TWP, W.C. N.C. are sparse - This unlinked family of Mary Cross b Aht 1830 is one listing

1870 CENSUS - BARTONS CRK TWP, WAKE CONC  
PO - FORESTVILLE

| Name                      | B AHT | Age |
|---------------------------|-------|-----|
| Walker Thomas             | 1816  | 54  |
| Rachael Thomas            | 1832  | 38  |
| Parestty Thomas           | 1844  | 26  |
| Δ Mary Cross FARM LABORER | 1830  | 40  |
| Δ Henry Cross " "         | 1857  | 13  |
| Δ Elizabeth Cross         | 1865  | 5   |

④ For 1930 I scanned all Bartons CRK TWP and found only two CROSS ENTRIES

1930 CENSUS - BARTONS CRK TWP

A. Name, O B AHT Age  
Δ Eugene D Cross 1859 71 (s/o Silas Cross)

B. Name, A M O 25, 24 B AHT Age  
Δ Johnie C Cross HEAD 1889 41  
Δ Bill Cross WIF 1890 40  
↳ (BELL)

[NOTE: John Richard Cross m d (?) Louvenia J. Cross a D/o Silas Cross]

⑤ The family of Silas A. Cross b Aht 1828 has not yet been found in Barton Creek TWP, Wake Co, NC. In 1860 he was in Granville Co, N.C. & in 1910 his 65<sup>+</sup> Durl Bennett Cross (GF of Jerry L. Cross) was also in Granville Co, N.C. see separate summary for those Granville Co, N.C. listings

DURL BENNETT CROSS

○ Results of RPU Search 20 JUL 2009 for Cross Records on the Census Records for Granville Co, NC as a following to RPU Call 20 JUL 2009 At Jerry L. Cross

1860 CENSUS  
BEVER DAM TWP  
GRANVILLE CO, NC  
PD = WILTON

I. <sup>4</sup> Silas A. Cross

Δ m d 1852 (?) Frances Chapell

Δ A. Lourenia J. Cross b 21 MAR 1853  
on 22 NOV 1853 (Wake Co, NC)

Δ B. Columbus Cross

Δ C. Eugene D. Cross (GF of RPU)

Δ D. Liniticus N. Cross.

| Name              | FARMER # 248/100 | B A B T | Age |
|-------------------|------------------|---------|-----|
| Silas A Cross     |                  | 1828    | 32  |
| Frances Cross     |                  | 1828    | 32  |
| Lourenia Cross    |                  | 1852    | 8   |
| Columbus Cross    |                  | 1854    | 6   |
| Ugene D Cross     |                  | 1856    | 4   |
| Leviticus H Cross |                  | 1858    | 2   |

I. Silas A. Cross

A. A daughter of Silas

Δ 1. DURL BENNETT CROSS

Δ (GF of Jerry L. Cross)

Δ m d (?) Laura Mae Honeycutt

1910 CENSUS - DUTCHVILLE,  
GRANVILLE CO, NC

| Name           |      | B A B T | Age |
|----------------|------|---------|-----|
| Durl B Ceoss   | HEAD | 1877    | 33  |
| Laurie M Ceoss | WIFE | 1896    | 14  |

DURL BENNETT CROSS

Amesty.COM Records for the Cross Family - RPU 1 SEP 2009

DEATH CERTIFICATE FOR:

DURL BENNETT CROSS

1900 CENSUS

GRANVILLE

COUNTY, NC

CARRWOOD

DUTCHVILLE TOWNSHIP

MAY 8 1961

NORTH CAROLINA STATE BOARD OF HEALTH  
OFFICE OF VITAL STATISTICS

CERTIFICATE OF DEATH

10763

Name BORN Age  
Fannie Cross HEAD DEC 1878 83  
Bettie G Cross DAV JUN 1865 34  
Dirrill B Cross GS SEP 1886 13  
Marth Cross GD NOV 1889 10

|   |   |  |   |
|---|---|--|---|
| REGISTRATION DISTRICT NO. 4195  | REGISTRAR'S CERTIFICATE NO. 355   |  |   |
| 1. PLACE OF DEATH<br>a. COUNTY Guilford   | b. TOWNSHIP 7 Months  | 2. USUAL RESIDENCE (Where deceased lived. If institution: residence before admission)<br>a. STATE N.C. | b. COUNTY Guilford  |
| 4. CITY OR TOWN Greensboro  | In Place of Death Within City Limits? <input checked="" type="checkbox"/> YES <input type="checkbox"/> NO | c. CITY OR TOWN Greensboro   | In City Limits? <input checked="" type="checkbox"/> YES <input type="checkbox"/> NO On a Farm? <input type="checkbox"/> YES <input type="checkbox"/> NO |
| 3. FULL NAME OF (If not in hospital or institution, give street address or location)<br>Masonic & Eastern Star Home   |   | 4. STREET ADDRESS or R.F.D. NO. Oakland Ave.   |   |
| 5. NAME OF DECEASED<br>First Middle Last<br>Durl Bennett Cross  | 6. DATE OF DEATH<br>Month Day Year<br>April 23, 1961  |  |   |
| 7. SEX Male   | 8. COLOR OR RACE White  | 9. MARRIED <input type="checkbox"/> NEVER MARRIED <input type="checkbox"/>                             | 10. DATE OF BIRTH<br>9-5-1883   |
| 11. USUAL OCCUPATION (Give kind of work done during most of working life, even if retired)<br>Retired Fireman   | 12. KIND OF BUSINESS OR INDUSTRY<br>Durham Hosiery Mill   | 13. BIRTHPLACE (State or foreign country)<br>Granville Co., N.C.                                       | 14. CITIZEN OF WHAT COUNTRY? U.S.A.   |
| 15. FATHER'S NAME<br>John R. Cross  | 16. MOTHER'S MAIDEN NAME<br>Betty Brodgan   | 17. NAME OF HUSBAND OR WIFE<br>L. Mae Cross Dec'd.   |   |
| 18. WAS DECEASED EVER IN U.S. ARMED FORCES? (Yes, no, or unknown): (If yes, give war or dates of service)<br>No   | 19. SOCIAL SECURITY NO.<br>240-01-7458  | 20. INFORMANT'S NAME AND ADDRESS<br>Mr. Victor Clyde Cross, Durham, N.C.                               |   |
| 18. CAUSE OF DEATH ENTER ONLY ONE CAUSE PER LINE FOR (a), (b) and (c).<br>PART I. DEATH WAS CAUSED BY:<br>IMMEDIATE CAUSE (a) Coronary Thrombosis<br>ANTECEDENT CAUSES - Conditions, if any, which gave rise to above cause (a), stating the underlying cause last.<br>DUE TO (b)<br>DUE TO (c) |   |  | 19. INTERVAL BETWEEN ONSET AND DEATH<br>?   |
| PART II. OTHER SIGNIFICANT CONDITIONS CONTRIBUTING TO DEATH BUT NOT RELATED TO TERMINAL DISEASE CONDITION GIVEN IN PART I (a)<br>420 Coronary vascular disease of senility  |   |  | 20. WAS AUTOPSY PERFORMED?<br><input type="checkbox"/> YES <input checked="" type="checkbox"/> NO   |
| 21. TIME OF INJURY<br>MONTH, DAY, YEAR HOUR<br>OF INJURY  | 22. INJURY OCCURRED<br>WHILE AT WORK <input type="checkbox"/> NOT WHILE AT WORK <input type="checkbox"/>  | 23. PLACE OF INJURY (If in or about home, farm, factory, school, office bldg., etc.)                   | 24. CITY OR TOWNSHIP COUNTY STATE   |
| 25. I attended the deceased from Jan 1961 to 4-23-1961 and last saw him alive on 4/20/61  | 26. SIGNATURE<br>H. J. Jones M.D. 4/24/61   |  |   |
| 27. BURIAL (CREMATION, REMOVAL) (Specify)<br>Burial   | 28. DATE<br>4-25-1961   | 29. NAME OF CEMETERY OR CREMATORY<br>Maplewood Cem.  | 30. LOCATION (City, town, or county) (State)<br>Durham, N.C.  |
| 31. DATE REC'D BY LOCAL REG.<br>4-24-61   | 32. REGISTRAR'S SIGNATURE<br>E. N. E. Ellwood   | 33. FUNERAL DIRECTOR ADDRESS<br>Hanes Funeral Home Inc. Greensboro                                     |   |

I. Silar Cross

Δ MA ( ) Frances Clappell  
Δ A. BETTIE GREEN CROSS

"Betty Brodgan  
[she had 2 children  
& then married  
- - BRODGEN]"

Δ 1. Durl Bennett Cross

Δ MA ( ) Laura  
Mae Hanescut  
"L. MAE CROSS"

Δ a. Victor Clyde  
Cross.

2. Martha Cross b NOV 1889

[RPU Note: Until this death certificate surfaced the two children of Bettie Green Cross were presumed to bear her CROSS name with the father of her two children unidentified. Family lore is that the two children were born out-of-wedlock. However, the above death certificate shows that Durl Bennett Cross, one of the two children, was the son of John R. Cross. For the present I will consider this a "ponderable matter" but will note that Louanna Cross, D/o Silar Cross, married a John Richard Cross whose parents have not yet been established. Whether this John Richard Cross is the same or different from the John R. Cross on the death certificate is also a "ponderable matter" - RPU 1 SEP 2009



DURL BENNETT CROSS

① Zebulon Record THUR 16 APR 1998 Zebulon, NC

I. DURL BENNETT CROSS "BUCK"

MO ( ) LAURA HONEYCUTT

A. CLIFFORD LEE CROSS

MO ( ) ELEANOR RUTH REAMAS

I. JERRY CROSS

G. TWO CHILDREN

B. JAMES CROSS

C. LIBERTY CROSS

MO ( ) - - OVERMAN

**Clifford Lee Cross**  
Clifford Lee Cross, 75, of Durham, died Sunday, April 12, at Duke Medical Center after a brief illness. Funeral was Wednesday, April 15, at Hudson Funeral Home chapel. Burial was in Oak Grove Memorial Gardens.

He was a native of Durham and had lived there all his life. He was the son of the late Durl Bennett "Buck" and Laura Honeycutt Cross and was the widower of the late Eleanor Ruth Reamas Cross. He was retired after 35 years with Beatrice Foods, formerly Durham Dairy.

Surviving: son, Jerry Cross of Zebulon; brother, James Cross of Surf City; sister, Liberty Overman of Durham; two grandchildren; three great-grandchildren.

DURL BENNETT CROSS

THE FAMILY OF RICHARD CROSS b 1790 MOVES ABOUT IN CENTRAL NC. - RPU - 22 NOV 2009

IN 1850 SILUS CROSS WAS IN HOME OF FAT RICHARD b 1790 - ST MATTHEWS TWP WC, NC (KNIGHTDALE AREA) BUT IN 1860 TWO SIBLINGS OF SILUS ARE FOUND IN NW DIST. WAKE CO, NC (AREA LATER CALLED BARTON CRK TWP) THEY (THOMAS & ADDA [ARIADNA]) ARE IN ADJACENT HOUSEHOLDS

NOW: 1860 CENSUS - GRANVILLE CO, NC - BEVER DAM TWP PO - WILTON

| Name              | FARMER | B A B T | Age   |
|-------------------|--------|---------|-------|
| Silus A Cross     |        | 1828    | 32 NC |
| Frances Cross     |        | 1828    | 32    |
| Lourenia Cross    |        | 1852    | 8     |
| Columbus Cross    |        | 1854    | 6     |
| Ugene D Cross     |        | 1856    | 4     |
| Leviticus H Cross |        | 1858    | 2     |

1860 CENSUS - WAKE CO, NC - NW DIST

| Name        | LABORER | B A B T | Age  |
|-------------|---------|---------|------|
| Thos Cross  |         | 1833    | 27   |
| Mary Cross  |         | 1832    | 28   |
| James Cross |         | 1851    | 1    |
| Mary Cross  |         | 1860    | 1.12 |

1860 CENSUS - WAKE CO, NC - NW DIST

| Name       | B A B T | Age |
|------------|---------|-----|
| Adda Cross | 1831    | 29  |
| Ann Cross  | 1853    | 7   |
| John Cross | 1857    | 3   |

THIS FAMILY NOT FOUND ON 1870 OR 1880 CENSUS - BUT FOUND IN 1900: 3 HOUSEHOLDS ALL GRANVILLE CO, NC DUTCHVILLE TWP CREEDMOOR PRCT:

| Name            | WD    | #1             | Age     |
|-----------------|-------|----------------|---------|
| Fannie Cross    | HEAD  | (8/7) DEC 1827 | 33 (73) |
| Bettie G Cross  | DAU   | 1866           | 34      |
| Dirrill B Cross | GSN   | 1887           | 13      |
| Marth Cross     | G DAU | 1890           | 10      |

| Name             | MD        | #2       | Age |
|------------------|-----------|----------|-----|
| Colimbus M Cross | HEAD      | JUN 1854 | 45  |
| Nancy Cross      | WIFE      | OCT 1845 | 54  |
| William Allen    | LONGER WD | MAR 1866 | 34  |

| Name             | MD       | #3       | Age |
|------------------|----------|----------|-----|
| Levittacus Cross | HEAD     | APR 1860 | 40  |
| Mollie L Cross   | WIFE     | FEB 1869 | 31  |
| Dora Talain      | LONGER B | MAY 1885 | 15  |

1870 CENSUS - WAKE CO, NC - BARTON CRK TWP FORESTVILLE PO

| Name            | FARMER         | B A B T | Age   |
|-----------------|----------------|---------|-------|
| Walker Thomas   |                | 1816    | 54 NC |
| Rachael Thomas  |                | 1832    | 38    |
| Parestty Thomas |                | 1844    | 26    |
| Mary Cross      | FARM LABOURERS | 1830    | 40    |
| Henry Cross     |                | 1857    | 13    |
| Elizabeth Cross |                | 1865    | 5     |

3RD HOUSE AWAY = BTU

1880 - CENSUS - WAKE CO, NC - BARTON CRK TWP

| Name            | B A B T   | Age     |
|-----------------|-----------|---------|
| Louis Thomason  | HEAD      | 1811 69 |
| Marias Thomason | WIF       | 1825 55 |
| Henry Cross     | LABORER S | 1857 21 |
| Elizabeth Cross | SERVANT   | 1866 14 |

- I. W<sup>m</sup> CROSS b 1754  
 Δ A. RICHARD C. b 1790  
 Δ I. SILAS C. b 1820  
 Δ MD() FRANCES  
 Δ G. LOUVENIA C.  
 → MD() JNO R. C.  
 Δ I. LEPHA C.  
 Δ H. COLUMBUS C.  
 Δ MD() NANCY O'BRIAN \*  
 Δ C. EUGENE D. C.  
 Δ D. LEVITICUS C.  
 Δ MD() MOLIEL.  
 Δ E. ELIZ. GREEN C.  
 Δ I. DURL \*\* BENNETT C.  
 Δ I. MARINA C.

MD 1ST COUSIN

2. THOMAS L. C. b 183  
 Δ MD() MARY - -  
 Δ a. JAMES C b 1857  
 Δ h. MARY C. b 180  
 Δ C. NEWRY C b 1858  
 Δ d. ELIZ. C. b 1815  
 \* GF OF RPH  
 \*\* GF OF JLC  
 3. ARPADNA (ADELAIDE) (ADD A) C. b 1831/182  
 Δ MD() RICHARD CROSS  
 Δ a ANN REBECCA C.  
 □ b JOHN RICHARD C.  
 Δ C. REBECCA C. b 1857  
 Δ MD() BARRY LASSPHER  
 B. THOMAS CROSS  
 I. RICHARD C. ← MD 1ST COUSIN

○ Extract of will of <sup>Δ</sup>William Cross [b. 1754 (VA) - Ancestor of RPA  
 TO RPA from Vicki Maria Barefoot 5 MAY 1990 - written  
 30 JUN 1814; Probated 14 FEB 1815 - Wake Co, NC.

• Leaves to wife <sup>Δ</sup>Rachel all land & negroes and all property

• Names his "first" five children - in order

Δ Δ Δ Δ Δ SARAH, MARTHA, FRANCES, WILLIAM, MARY

Leaves \$5 to each but only to be paid  
 after wife Rachel dies.

• Names his "second" five children twice - the order named

Δ Δ Δ Δ Δ { 1st. NANCY, PRISCILLA, THOMAS, ELIZABETH, RICHARD  
 and NANCY, PRISCILLA, THOMAS, RICHARD, ELIZABETH

To these 5 he leaves:

WITNESSES:  
<sup>Δ</sup> SHERROD HARRIS  
<sup>Δ</sup> JOHN PEEBLES  
<sup>Δ</sup> WEATHERS

ELIZABETH - nothing listed  
 NANCY - one bed & furniture on which she now  
 lies - after death of wife Rachel  
 PRISCILLA - one bed & furniture on which she  
 now lies - after death of wife Rachel.  
 RICHARD - one negro man SAM - after the  
 death of wife Rachel  
 THOMAS - Land after death of wife Rachel

William signed  
 by making a  
 mark.

• An unclear line implies that other assets at death  
 of wife Rachel, "be they great or small" be divided equally  
 between the "last" five children and name them.

RPA QUESTIONS - 22 NOV 2009

- Why nothing to Elizabeth? - maybe already married??
- When Thomas died before his mother Rachel - why did the  
 land go to just 3 of the children of his sister Richard  
 and to none of his other children - and why none  
 to 3 sisters of Thomas (or their heirs)

RPU ACCUMULATION OF CROSS RECORDS - REFERENCING SILAS  
 CROSS 1828-1879 - GGF OF RPU - 21 NOV 2009 - SUPPLEMENTING  
 "CROSS TIES" BY JERRY LEE CROSS  
 1840 - WAKE CO, NC  
 A. 1850 CENSUS - WAKE CO, NC  
 - RALEIGH

Δ JAMES CROSS FAMILY - RALEIGH

- 1 MALE 10-15 b 1825-1830
- 2 MALE 15-20 b 1820-1825
- 3 MALE 15-20 b 1820-1825
- 4 MALE 15-20 b 1820-1825
- 5 MALE 15-20 b 1820-1825
- 6 MALE 50-60 b 1780-1790
- 7 FEMALE 5-10 b 1830-1835
- 8 FEMALE 40-50 b 1890-1900

PRESUMED  
 CHILDREN  
 OF  
 MOURING

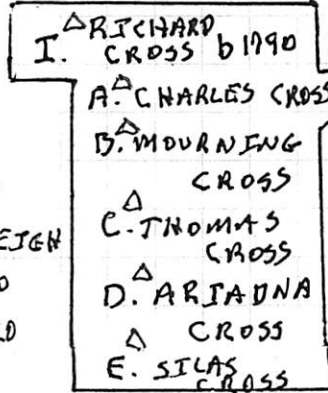

Δ JOHN CROSS FAMILY - RALEIGH

- 1. MALE 20-30 b 1810-1820
- 2. FEMALE 20-30 b 1810-1820

RICHARD CROSS FAMILY - ST. MARY'S DISTRICT

- 1. MALE 5-10 b 1830-1835 THOMAS b 1830
- 2. MALE 30-40 b 1800-1810 RICHARD b 1790?
- 3. FEMALE 5-10 b 1830-1835 ARIADNA b 1832
- 4. FEMALE 80-90 b 1750-1760 MOTHER OR MFL OF RICH'D?

RPU NOTE: Here are the only CROSS listings I found in Wake Co, NC for 1840 (3) and 1850 (3). For 1840 I cannot link JAMES & JOHN but RICHARD is FAT of SILAS b 1828

RICHARD APPEARS ON 1850 CENSUS (D) and his son CHARLES appears on the 1850 CENSUS (E); 1860 CENSUS (F); 1870 CENSUS (C)

MOURING CROSS age 66 in 1850 is likely a child of RICHARD b 1790 except that 66 would have to be wrong - and is Mouring a Male or female?

The MARGARET A CROSS b ABT 1837 on 1850 CENSUS (A) appears to be the same as MARGARET on 1860 CENSUS (B) and 1870 CENSUS (C)

| Name               | B ABT | Age |
|--------------------|-------|-----|
| Mouring Cross F    | 1884  | 66  |
| Δ Washington Cross | 1829  | 21  |
| Δ James Cross      | 1830  | 20  |
| Δ Margaret A Cross | 1837  | 13  |

B. 1860 CENSUS, WAKE CO, NC, RALEIGH

| Name           | B ABT | Age   |
|----------------|-------|-------|
| Margaret Cross | 1837  | 23 NC |

C. 1870 CENSUS - WAKE CO, NC, RALEIGH EAST WARD

| Name            | B ABT | Age   |
|-----------------|-------|-------|
| Charles Cross   | 1816  | 54 NC |
| Δ Sarah Cross   | 1820  | 50    |
| Δ William Pool  | 1859  | 11    |
| Δ Margaret Pool | 1836  | 34    |

D. 1850 CENSUS - WAKE CO, NC - ST MATTHEWS TWP

| Name          | B ABT | Age   |
|---------------|-------|-------|
| Richard Cross | 1790  | 60 NC |
| Selas Cross   | 1828  | 22 NC |
| Thomas Cross  | 1830  | 20 NC |
| Ariadna Cross | 1832  | 18 NC |

E. 1850 CENSUS - WAKE CO, NC - RALEIGH

| Name              | B ABT | Age |
|-------------------|-------|-----|
| Charles Cross     | 1820  | 30  |
| Sarah Cross       | 1815  | 35  |
| Δ Elisabeth Cross | 1838  | 12  |

F. 1860 CENSUS - WAKE CO, NC NE DIVISION

| Name          | B ABT | Age |
|---------------|-------|-----|
| Charles Cross | 1820  | 40  |
| Sallie Cross  | 1815  | 45  |

ELIZABETH

CROSS

THE FAMILY OF RICHARD CROSS b 1790 MOVES ABOUT IN CENTRAL NC. - RPU - 22 NOV 2009

IN 1850 SILUS CROSS WAS IN HOME OF FAT RICHARD b 1790 - ST MATTHEWS TWP WC, NC (KNIGHTDALE AREA) BUT IN 1860 TWO SIBLINGS OF SILUS ARE FOUND IN NW DIST. WAKE CO, NC (AREA LATER CALLED BARTON CRK TWP) THEY (THOMAS & ADDA [ARIADNA]) ARE IN ADJACENT HOUSEHOLDS

NOW: 1860 CENSUS - GRANVILLE CO, NC - BEVER DAM TWP PO - WILTON

| Name              | FARMER #1 | DOB  | Age   |
|-------------------|-----------|------|-------|
| Silus A Cross     |           | 1828 | 32 NC |
| Frances Cross     |           | 1828 | 32    |
| Lourenia Cross    |           | 1852 | 8     |
| Columbus Cross    |           | 1854 | 6     |
| Ugene D Cross     |           | 1856 | 4     |
| Leviticus H Cross |           | 1858 | 2     |

THIS FAMILY NOT FOUND ON 1870 OR 1880 CENSUS - BUT FOUND IN 1900: 3 HOUSEHOLDS ALL GRANVILLE CO, NC DUTCHVILLE TWP CREEDMOOR PRCT:

| Name            | WD    | #1  | Age              |
|-----------------|-------|-----|------------------|
| Fannie Cross    | HEAD  | (8) | DEC 1827 33 (73) |
| Bettie G Cross  | DAU   |     | 1866 34          |
| Dirrill B Cross | SON   |     | 1887 13          |
| Marth Cross     | G DAU |     | 1890 10          |

| Name             | WD        | #2 | Age         |
|------------------|-----------|----|-------------|
| Colimbus M Cross | HEAD      |    | JUN 1854 45 |
| Nancy Cross      | WIFE      |    | OCT 1845 54 |
| William Allen    | LONGER WD |    | MAR 1866 34 |

| Name             | WD       | #3  | Age         |
|------------------|----------|-----|-------------|
| Levittacus Cross | HEAD     |     | APR 1860 40 |
| Mollie L Cross   | WIFE     | (1) | FEB 1869 31 |
| Dora Talain      | LONGER B |     | MAY 1885 15 |

1860 CENSUS - WAKE CO, NC - NW DIST

| Name        | DAUGHTER | DOB  | Age  |
|-------------|----------|------|------|
| Thos Cross  |          | 1833 | 27   |
| Mary Cross  |          | 1832 | 28   |
| James Cross |          | 1851 | 1    |
| Mary Cross  |          | 1860 | 1.12 |

1870 CENSUS - WAKE CO, NC - BARTON CRK TWP FORESTVILLE PO

| Name            | FARMER         | DOB  | Age   |
|-----------------|----------------|------|-------|
| Walker Thomas   |                | 1816 | 54 NC |
| Rachael Thomas  |                | 1832 | 38    |
| Paresty Thomas  |                | 1844 | 26    |
| Mary Cross      | FARM LABOURERS | 1830 | 40    |
| Henry Cross     |                | 1857 | 13    |
| Elizabeth Cross |                | 1865 | 5     |

1880 CENSUS - WAKE CO, NC - BARTON CRK TWP

| Name            | DOB      | Age     |
|-----------------|----------|---------|
| Louis Thomason  | HEAD     | 1811 69 |
| Marias Thomason | WIFE     | 1825 55 |
| Henry Cross     | LABOURER | 1857 21 |
| Elizabeth Cross | SERVANT  | 1866 14 |

1860 CENSUS - WAKE CO, NC - NW DIST

| Name       | DOB  | Age |
|------------|------|-----|
| Adda Cross | 1831 | 29  |
| Ann Cross  | 1853 | 7   |
| John Cross | 1857 | 3   |

- I. W<sup>m</sup> CROSS b 1754
- △ A. RICHARD C. b 1790
- △ I. SILAS C. b 1820
- △ M( ) FRANCES
- △ A. LOUVENIA C.
- M( ) JNO R. C.
- △ I. LEPHA C.
- △ H. COLUMBUS C.
- △ M( ) NANCY O'BRIAN \*
- △ C. EUGENE D. C.
- △ D. LEVITICUS C.
- △ M( ) MOLLE L.
- △ E. ELIZ. GREEN C.
- △ I. DUKL \*\* BENNETT C.
- △ I. MARTHA C.

- △ 2. THOMAS L. C. b 1833
- △ M( ) MARY - -
- △ A. JAMES C b 1857
- △ H. MARY C. b 1880
- △ C. NEWRY C b 1858
- △ E. ELIZ. C. b 1865

- 3. △ ARIADNA (ADELAIDE) (ADDA) C. b 1831/1832
- △ M( ) RICHARD CROSS
- △ A ANN REBECCA C.
- b JOHN RICHARD C.
- △ C. REBECCA C. b 1857
- △ M( ) BARRY LASSPETER
- △ B. THOMAS CROSS
- I. RICHARD C. ← M( ) 1ST COUSIN

\* GF OF RPU  
\*\* GF OF JLC

ELIZABETH GREEN CROSS

RECORDS FOR ELIZABETH GREEN CROSS "BETTIE" "BET" RPY 19 NOV 2009  
 1900 CENSUS - GRANVILLE CO, NC - CREED MOOR PRECINCT - DUTCHVILLE TOWNSHIP

1910 CENSUS FAMILY NOT FOUND  
 1920 CENSUS FAMILY NOT FOUND

1930 CENSUS - GRANVILLE CO, NC - DUTCHVILLE TWP  
 Name of MD 3/2/30 FARMER DAOT Age  
 Levi Brogden HEAD 1853 77  
 Bettie G Brogden WIFE 1865 65  
 Coy Brogden SON 1905 25  
 Pink G Brogden DIL 1902 28  
 Maggie Brogden GRAND 1929 11/12  
 → MD 19, 21

| Name                   | BORN     | Age |
|------------------------|----------|-----|
| Leevi Brogden HEAD WD  | FEB 1853 | 47  |
| Viola Brogden DAN      | MAY 1887 | 13  |
| Sarah Brogden DAN      | AUG 1889 | 10  |
| Robbert Brogden SON    | DEC 1891 | 8   |
| Hettie Brogden DAN     | AUG 1894 | 5   |
| Cory A Harris AUNT WD  | JAN 1820 | 72  |
| Josep L Jones LOOPER S | MAY 1877 | 21  |

I. LEVI BROGDEN BEFORE HE MD BETTIE  
 MD (1ST) ---  
 MD (2ND) ELIZABETH GREEN CROSS "BETTIE"  
 A. COY LOUIS BROGDEN DEATH CERT. INFORMANT = G.W. BROGDEN  
 MD (1ST) PINKIE GRISSOM D/O STILAS CROSS & FANNIE JONES  
 MD (2ND) ERMA ROSS  
 I. MAGGIE BROGDEN

Harris/Neville Family Tree Owner: foojim1  
 coy louis brogden  
 Birth 6 oct 1904 in dutchville, granville county, nc, usa  
 Death 21 oct 1971 in granville county, nc, usa

Parents: levi brogden 1853 - 1933, Spouse & Children: pinkie grissom 1891 - 1934  
 Other Spouse & Children: bettie cross 1865 - 1942, erma ross 1916 - 1992

NORTH CAROLINA STATE BOARD OF HEALTH  
 BUREAU OF VITAL STATISTICS  
 CERTIFICATE OF DEATH 99

1. PLACE OF DEATH: (a) County Granville, (b) Township Watermill  
 2. HOME (USUAL RESIDENCE) OF DECEASED: (a) State N.C., (b) County Granville, (c) City or town Durham, (d) Street or R.F.D. 15F Piedmont Village, (e) Is place of residence in corporate limits? YES, (f) If foreign born, how long in U.S.A.? 5 years

MEDICAL CERTIFICATION  
 20. Date of death Nov 21 1971  
 21. I certify that death occurred on the date above stated; that I attended deceased from 1942 to 1971 and that I last saw him alive on 10-21-71  
 Immediate cause of death: Myocardial infarction  
 22. If death was due to external causes, fill in the following:  
 (a) Accident, suicide, or homicide (specify)  
 (b) Date of occurrence  
 (c) Where did injury occur?  
 (d) Did injury occur about home, on farm, in industrial plant, in a public place?  
 (e) Write at work? (Specify type of place)  
 (f) Cause of injury  
 23. Signature: Erma R. Brogden, M.D. Address: 15F Piedmont Village, Durham, N.C.

NOV 21 1971 NORTH CAROLINA STATE BOARD OF HEALTH OFFICE OF VITAL STATISTICS CERTIFICATE OF DEATH 34 178

REGISTRATION DISTRICT NO. 32-95 LOCAL NO. 1712

1. NAME OF DECEASED: COY LOUIS BROGDEN  
 2. DATE OF DEATH: 10-21-71  
 3. SEX: MALE, 4. COLOR OR RACE: WHITE, 5. STATE OF BIRTH: North Carolina, 6. DATE OF BIRTH: Oct. 6, 1904, 7. AGE: 67  
 8. PLACE OF DEATH: COUNTY DURHAM, CITY OR TOWN DURHAM, STATE NORTH CAROLINA, COUNTY GRANVILLE  
 9. NAME OF HOSPITAL OR INSTITUTION: WATTS HOSPITAL, 10. MARRIED, NEVER MARRIED, WIDOWED, DIVORCED, SPECIFY: MARRIED, 11. Erma Ross, 12. U.S.A., 13. 216-38-6537, 14a. Maintenance, 14b. Hospital  
 15. NAME: Levi Brogden, 16. Bettie Cross  
 17. INFORMANT'S NAME AND ADDRESS: Mrs. Erma R. Brogden, 15-F Piedmont Village, Butner, N.C. and WATTS HOSPITAL RECORDS.  
 18. DEATH CAUSED BY: Cardiac arrest, Myocardial infarction, Pulmonary embolism  
 19. OTHER SIGNIFICANT CONDITIONS: NONE  
 20. ACCIDENT, SUICIDE, HOMICIDE OR UNDETERMINED: NONE  
 21. CERTIFICATION - PHYSICIAN: James B. Davidson MD, DATE SIGNED: 10-21-71, ADDRESS: 900 Broad St, Durham, N.C.  
 22. CERTIFICATION - MEDICAL EXAMINER OR ACTING MEDICAL EXAMINER: G. T. Eakes, DATE SIGNED: OCT 25 1971, ADDRESS: CREEDMOOR, N.C.  
 23. BURIAL OR CREMATION: Removal-Burial, DATE: Oct. 23, 1971, NAME OF CEMETERY OR CREMATORY: Creedmoor Cemetery, LOCATION: Creedmoor, North Carolina  
 24. SPECIAL REQUIREMENTS: CREEDMOOR, N.C. DATE REC'D BY LOCAL REG. OFFICE: OCT 25 1971

2(a) FULL NAME: Betty Cross Brogden  
 2(b) If veteran, (c) Social Security No.  
 3. Name of deceased: Levi Brogden  
 4. (a) Sex: Male, (b) Color or Race: White, (c) Single, married, widowed, or divorced: widowed  
 5. Name of husband or wife: Levi Brogden  
 6. Age of husband or wife at date of death: 5 years  
 7. Birth date of deceased: (month, day and year)  
 8. AGE: 71 Years, Months, Days  
 9. Birthplace: Granville, N.C.  
 10. Usual occupation: Farmer  
 11. Industry or business: Sitar Craft  
 12. Name: Granville  
 13. Birthplace: Granville  
 14. Informant's Signature: Erma R. Brogden, (b) Address: 15F Piedmont Village, Durham, N.C.  
 15. Informant's Signature: Erma R. Brogden, (b) Address: 15F Piedmont Village, Durham, N.C.  
 16. Informant's Signature: Erma R. Brogden, (b) Address: 15F Piedmont Village, Durham, N.C.  
 17. Informant's Signature: Erma R. Brogden, (b) Address: 15F Piedmont Village, Durham, N.C.  
 18. Informant's Signature: Erma R. Brogden, (b) Address: 15F Piedmont Village, Durham, N.C.

BETTE GREEN CROSS

○ Extract Re Family of Silas Cross b 1828 from Document "Cross Ties" by descendant Jerry Lee Cross - Nix Profile Entry 12 AUG 2009 + input from Ancestry.com and RPH Records.

- I. William Cross b 1754 (Sussex Co, VA) d 1814 eastern Wake Co, NC  
 In 1790 he sold his 100 Acres in Sussex + was on NC 1790 Census  
 He had 10 children by two wives - #10 was ancestor of RPH  
 Md (2nd) Rebecca - AGE 60 ON 1850 CENSUS
- △ J. (#10) Richard Cross b 1790 (Sussex Co, VA) - To NC by 1790 Census  
 △ Md 1814 (Wake Co, NC) Rebecca Brown d. Before 1850
  - △ 1. Charles Cross b Bef 1830 (Wake Co, NC) - Left home Bef 1850
  - △ 2. Mourning Cross b Bef 1830 (Wake Co, NC) - Left home Bef 1850
  - △ 4. Thomas Cross b 1831±1 (Wake Co, NC) Statue in 1850?
  - △ 5. Andriana Cross b 1831±1 (Wake Co, NC) In Home 1850 18
  - △ 3. Silas Cross b 1828 - Age 22 on 1850 Census - helped his father to run the farm.
  - △ Md 27 MAY 1852 (?) Frances Chappell "Fannie" b 1826  
 Moved from Wake Co, NC to Granville Co, NC upon buying 65 Acres in the Beaver Dam Creek/Creedmoor Area. - They had 7 children
    - △ a. Virginia Adelaide Cross
    - △ b. Bette Green Cross "BET"  
 Md
      - △ i. Durl Bennett Cross "BUCK" b 5 SEP 1883 (1886)
      - △ Md (1) Laura <sup>MAE</sup> Honeycutt <sup>CLYDE</sup>
        - △ (I) Victor Cross d Bef 1998
        - △ (II) Mammie Cross d Bef 1998
        - △ (III) Houston Cross d Bef 1998
        - △ (IV) Liberty Cross "LIB" Md (?) OVERMAN
        - △ (V) Clifton Lee Cross b RPH 1923 (?) d 12 APR 1998
        - △ Md (1) Eleanor Rutts R. Ramo
        - △ (A) Jerry Lee Cross - Md + has 2 children
        - △ (II) James Cross - Still Jerry 12 APR 1998
      - △ ii. Martha Cross b 1888
    - △ c. Fanny Cross
    - △ d. Louvenia Cross
    - △ e. Eugene D. Cross
      - i. Pessie Elvora Edwards
      - (F) Robert Phillip Upchurch
    - △ f. Lemuel Cross
    - △ g. Columbus Cross (#5)

BETTIE GREEN CROSS

○ Ancestry.com Records for the Cross Family - RPU 1 SEP 2009

DEATH CERTIFICATE FOR:  
DURL BENNETT CROSS

1900 CENSUS  
GRANVILLE  
COUNTY, NC  
CARRWOOD  
DUTCHVILLE TOWNSHIP

MAY 8 1961

NORTH CAROLINA STATE BOARD OF HEALTH  
OFFICE OF VITAL STATISTICS

CERTIFICATE OF DEATH

10763

Name  
Fannie Cross HEAD BORN 1821 Age 73  
Bettie G Cross WIFE JUN 1865 34  
Dirrill B Cross GS SEP 1886 13  
Marth Cross GD NOV 1889 10

|   |   |  |   |
|---|---|--|---|
| REGISTRATION DISTRICT NO. 4195  | CERTIFICATE NO. 355   | 10763  |   |
| 1. PLACE OF DEATH<br>a. COUNTY Guilford   | b. TOWNSHIP   | c. LENGTH OF STAY (or 12 Months)   | 2. USUAL RESIDENCE (Where deceased lived, if institution: residence before admission)<br>a. STATE N.C. b. COUNTY Guilford   |
| 4. CITY OR TOWN Greensboro  | In Place of Death Within City Limits? YES <input checked="" type="checkbox"/> NO <input type="checkbox"/> | c. CITY OR TOWN Greensboro   | In Place of Residence<br>In City Limits? YES <input type="checkbox"/> NO <input type="checkbox"/> On a Farm? YES <input type="checkbox"/> NO <input type="checkbox"/> |
| 6. FULL NAME OF HOSPITAL OR INSTITUTION Masonic & Eastern Star Home   |   | 4. STREET ADDRESS or R.F.D. NO. Oakland Ave.   |   |
| 3. NAME OF DECEASED (Type or Print)<br>First Middle Last<br>Durl Bennett Cross  | 4. DATE OF DEATH<br>Month Day Year<br>April 23, 1961  |  |   |
| 5. SEX Male   | 6. COLOR OR RACE White  | 7. MARRIED <input type="checkbox"/> NEVER MARRIED <input type="checkbox"/> WIDOWED <input checked="" type="checkbox"/> DIVORCED <input type="checkbox"/> | 8. DATE OF BIRTH 9-5-1883   |
| 10a. USUAL OCCUPATION (Give kind of work done during most of working life, even if retired) Retired Fireman Durham Hosiery Mill   |   | 11. BIRTHPLACE (State or foreign country) Granville Co., N.C.  | 12. CITIZEN OF WHAT COUNTRY? U.S.A.   |
| 13. FATHER'S NAME John R. Cross   |   | 14. MOTHER'S MAIDEN NAME Betty Brodgan   |   |
| 15. WAS DECEASED EVER IN U.S. ARMED FORCES? (Yes, no, or unknown) (If yes, give year or dates of service) No  |   | 16. SOCIAL SECURITY NO. 240-01-7458  |   |
|   |   | 17. INFORMANT'S NAME AND ADDRESS Mr. Victor Clyde Cross, Durham, N.C.  |   |
| 18. CAUSE OF DEATH ENTER ONLY ONE CAUSE PER LINE FOR (a), (b) and (c).<br>PART I. DEATH WAS CAUSED BY:<br>IMMEDIATE CAUSE (a) Coronary Atherosclerosis<br>ANTECEDENT CAUSES—(Conditions, if any, which gave rise to above cause (a), stating the underlying cause last.<br>DUE TO (b)<br>DUE TO (c)<br>PART II. OTHER SIGNIFICANT CONDITIONS CONTRIBUTING TO DEATH BUT NOT RELATED TO FORMAL DISEASE CONDITION GIVEN IN PART I (a)<br>420 Coronary Arteriosclerosis (Atherosclerosis) |   |  | INTERVAL BETWEEN ONSET AND DEATH  |
| 20a. ACCIDENT SUICIDE HOMICIDE<br>20b. DESCRIBE HOW INJURY OCCURRED (Enter nature of injury on Part I or Part II of item 18)  |   |  | 19. WAS AUTOPSY PERFORMED? YES <input type="checkbox"/> NO <input checked="" type="checkbox"/>  |
| 20c. TIME OF INJURY   | 20d. INJURY OCCURRED WHILE AT WORK <input type="checkbox"/> NOT WHILE AT WORK <input type="checkbox"/>    | 20e. PLACE OF INJURY (e.g., in or about home, farm, factory, street, office bldg., etc.)   | 20f. CITY OR TOWNSHIP COUNTY STATE  |
| 21. I attended the deceased from Jan 1961 to 4-23-1961 and last saw him alive on 4/20/61<br>Death occurred at _____ on the date stated above and to the best of my knowledge from the causes stated   |   |  |   |
| 22a. SIGNATURE H. N. Dasher, M.D.   |   | 22b. ADDRESS _____   |   |
| 22c. DATE SIGNED 4/24/61  |   |  |   |
| 23a. BURIAL CREMATION, REMOVAL (Specify) Burial   | 23b. DATE 4-25-1961   | 23c. NAME OF CEMETERY OR CREMATORY Maplewood Cem.  | 23d. LOCATION (City, town, or county) Durham, N.C.  |
| 24. DATE REC'D BY LOCAL REG. 4-24-61  | 25. REGISTRAR'S SIGNATURE E. N. E. Ellinwood  | 26. FUNERAL DIRECTOR Hanes Funeral Home Inc. Greensboro  |   |

I. Silas Cross  
 Δ MA ( ) Frances Chappell  
 Δ A. BETTIE GREEN CROSS  
 "Betty Brodgan  
 [she had 2 children  
 & then married  
 - - BRODGAN]  
 Δ 1. Durl Bennett Cross  
 Δ MA ( ) Laura  
 Mae Henshaw  
 "L. MAE CROSS"  
 Δ a. Victor Clyde  
 Cross.

2. Martha Cross b NOV 1889

[RPU Note: Until this death certificate surfaced the two children of Bettie Green Cross were presumed to bear her CROSS name with the father of her two children unidentified. Family lore is that the two children were born out-of-wedlock. However, the above death certificate shows that Durl Bennett Cross, one of the two children, was the son of John R. Cross. For the present I will consider this a "ponderable matter" but will note that Louvenia Cross, D/o Silas Cross, married a John Richard Cross whose parents have not yet been established. Whether this John Richard Cross is the same or different from the John R. Cross on the death certificate is also a "ponderable matter" - RPU 1 SEP 2009



BETTIE GREEN CROSS

① See Packet 18 MAR 1991 Mary Clara Cross to R.P.M.

I. Silas Cross

md 24 (27) MAY 1852. Frances Chappell (Chappell)

A. Eugene D. Cross

B. Louvenia J. Cross b 21 MAR 1853 (22 NOV 1853)  
(Wake Co, NC) d 18 SEP 1933 (Bur-Cross Cem,  
Wake Co, NC) md John Richard Cross

C. Columbus Cross "Lumi" Bur-Crossmoor, NC.  
md 2-3 times - no issue - raised 2 sons of  
his bro "Lit"

D. Fanny Cross (Fannie) md — Jefferey  
(Jefferys) -

E. Leviticus H. Cross "Lit" d young  
md Betty Wager. Had issue.

F. Bett Cross (Bett) md — Robertson  
one child - Biddie Robertson

G. Adelaide Cross

② See #1 27 FEB 1996 Jerry L. Cross to R.P.M.

I, too, am descended from Silas Cross and Frances "Fannie" Chappell. They were my great-great grandparents; therefore we are distant cousins. Let me begin with them and work backwards to show how our family tree was put together.

Silas Cross was born in 1828 in Wake County, North Carolina. On May 27, 1852 he married Frances Chappell who was born in 1826. They had the following children: Louvenia (1853), Columbus (1854), Eugene D. (1856), Leviticus (1858), Bettie Green (1865), and Virginia Adelaide (?). Silas was a farmer who moved to Granville County and struggled to make ends meet. He died between November, 1878 and February, 1879, and Fannie survived him by more than twenty years (died sometime between 1900 and 1910). Silas was the son of Richard Cross.

BET

CROSS

○ See Packet 18 MAR 1991 Mary Clara Cross to RPU

## I. Silas Cross

C. Columbus Cross "LUM" d. m. Creedmoor Cem, Creedmoor, NC  
m.d. (?) - - CRABTREE

"Lum" m.d. 2-3 times - No issue - Raised Lit's two sons

D. Fanny Cross "Fannie" m.d. (?) - - JEFFERIES (JEFFREYS)

1. Odell Jefferies (Twin); (2) Rodell Jefferies (Twin);

3. Beadie Cross Jefferies

E. LIVITICUS H. CROSS "LIT" d. young m.d. (?) BETTY HAYES

1. Allen Monroe Cross b. 31 AUG 1913 (Creedmoor, NC)

d. 29 APR 1974 (Creedmoor, NC) m.d. 23 DEC 1932 (Halifax, VA)

Thelma Clark b. 7 JAN 1915 (Bahama, NC) d. 10 MAR 1987 (C. Bur. - Creedmoor, NC)

a. Joel Allen Cross b. 29 DEC 1934 (Creedmoor, NC)

m.d. 26 JUN 1965 (Creedmoor, NC) June Frances Cross

b. Andrea Mae Cross b. 17 JUL 1942 (Durham, NC)

m.d. 6 FEB 1971 (Creedmoor, NC) Reginald Pearce

c. James Wayne Cross "Sheetz"

2. Bob Cross

m.d. (?) Nellie Marie Brown and/or Alvie Clegg

a. - - Cross (F) m.d. (?) Sheriff Brain

b. B. G. CROSS (M)

3. Ruby Cross

m.d. (?) Preston (Rigsby) Massey

4. Magelle Cross

m.d. (?) Fred (Thad) Dickens, Sr

a. Fred Dickens, Jr (Adopted)

5. Other children died at birth

F. Belt Cross (Bet) ↑

m.d. (?) - - Robertson

1. Beattie Robertson

G. Adalade Cross

ELIZABETH GREEN CROSS

THE FAMILY OF RICHARD CROSS b 1790 MOVES ABOUT IN CENTRAL NC. - RPU - 22 NOV 2009

IN 1850 SILUS CROSS WAS IN HOME OF FAT RICHARD b 1790 - ST MATTHEWS TWP WC, NC (KNIGHTDALE AREA) BUT IN 1860 TWO SIBLINGS OF SILUS ARE FOUND IN NW DIST. WAKE CO, NC (AREA LATER CALLED BARTON CRK TWP) THEY (THOMAS & ADDA [ARIADNA]) ARE IN ADJACENT HOUSEHOLDS

NOW: 1860 CENSUS - GRANVILLE CO, NC - BEVER DAM TWP PO - WILTON

| Name              | FARMER #1 | B APT | Age |
|-------------------|-----------|-------|-----|
| Silus A Cross     | 1828      | 32    | NC  |
| Frances Cross     | 1828      | 32    |     |
| Lourenia Cross    | 1852      | 8     |     |
| Columbus Cross    | 1854      | 6     |     |
| Ugene D Cross     | 1856      | 4     |     |
| Leviticus H Cross | 1858      | 2     |     |

THIS FAMILY NOT FOUND ON 1870 OR 1880 CENSUS - BUT FOUND IN 1900: 3 HOUSEHOLDS ALL GRANVILLE CO, NC DUTCHVILLE TWP CREEDMOOR PRCT:

| Name            | WD #1               | Age     |
|-----------------|---------------------|---------|
| Fannie Cross    | HEAD (8/2) DEC 1829 | 33 (73) |
| Bettie G Cross  | DAU 1866            | 34      |
| Dirrill B Cross | GSN 1887            | 13      |
| Marth Cross     | G DAU 1890          | 10      |

| Name             | WD #2              | Age |
|------------------|--------------------|-----|
| Colimbus M Cross | HEAD JUN 1854      | 45  |
| Nancy Cross      | WIFE OCT 1845      | 54  |
| William Allen    | LONGER WD MAR 1866 | 34  |

| Name             | WD #3             | Age |
|------------------|-------------------|-----|
| Levittacus Cross | HEAD APR 1860     | 40  |
| Mollie L Cross   | WIFE (1) FEB 1869 | 31  |
| Dora Talain      | LONGER B MAY 1885 | 15  |

1860 CENSUS - WAKE CO, NC - NW DIST

| Name        | DAUGHTER | B APT | Age  |
|-------------|----------|-------|------|
| Thos Cross  |          | 1833  | 27   |
| Mary Cross  |          | 1832  | 28   |
| James Cross |          | 1859  | 1    |
| Mary Cross  |          | 1860  | 1.12 |

1860 CENSUS - WAKE CO, NC - NW DIST

| Name       | 600/300 | B APT | Age |
|------------|---------|-------|-----|
| Adda Cross |         | 1831  | 29  |
| Ann Cross  |         | 1853  | 7   |
| John Cross |         | 1859  | 3   |

1870 CENSUS - WAKE CO, NC - BARTON CRK TWP FORESTVILLE PO

| Name            | FARMER         | B APT | Age   |
|-----------------|----------------|-------|-------|
| Walker Thomas   |                | 1816  | 54 NC |
| Rachael Thomas  |                | 1832  | 38    |
| Parestty Thomas |                | 1844  | 26    |
| Mary Cross      | FARM LABOURERS | 1830  | 40    |
| Henry Cross     |                | 1859  | 13    |
| Elizabeth Cross |                | 1865  | 5     |

3RD HOUSE AWAY = 870

1880 CENSUS - WAKE CO, NC - BARTON CRK TWP

| Name            | B APT         | Age |
|-----------------|---------------|-----|
| Louis Thomason  | HEAD 1811     | 69  |
| Marias Thomason | WIFE 1829     | 55  |
| Henry Cross     | LADYMAID 1859 | 21  |
| Elizabeth Cross | SERVANT 1866  | 14  |

- I. W<sup>m</sup> CROSS b 1754  
 Δ F. RICHARD C. b 1790  
 Δ I. SILAS C. b 1820  
 Δ MD() FRANCES  
 Δ G. LOUVENIA C.  
 → MD() JNO R. C.  
 Δ I. LELLA C.  
 Δ H. COLUMBUS C.  
 Δ MD() NANCY O'BRIAN \*  
 Δ C. EUGENE D. C.  
 Δ D. LEVITICUS C.  
 Δ MD() MOLLE L.  
 Δ E. ELIZ. GREEN C.  
 Δ I. DURL \*\* BENNETT C.  
 Δ I. MARTINA C.

MD 1ST COUSIN

3. ARPADNA (ADELAIDE) (ADDA) C. b 1831/1832  
 Δ MD() RICHARD CROSS  
 Δ A ANN REBECCA C.  
 □ b JOHN RICHARD C.  
 Δ C. REBECCA C. b 1859  
 Δ MD() BARRY LASSPETER  
 B. THOMAS CROSS  
 I. RICHARD C. ← MD 1ST COUSIN

2. THOMAS L. C. b 1833  
 Δ MD() MARY - -  
 Δ G. JAMES C b 1859  
 Δ H. MARY C. b 1880  
 Δ C. NEWRY C b 1858  
 Δ D. ELIZ. C. b 1865  
 \* GF OF RPH  
 \*\* GF OF JLC

EDWARD

CROSS

See Str 27 FEB 1996 Jerry L. Cross & RPU

ANTECEDENTS OF SILAS CROSS FROM WHOM RPU & JLCA ARE DESCENDED

I. William Cross - Probable ancestor of those listed below. He is probably the original immigrant William Cross who arrived in Charles City Co, VA in 1656 as a Headright under Howell Pryse (Price)

A. John Cross b 1660-670 (p Charles City Co, VA) & 1751 (Charles City Co, VA)

md (1) Jane Featherstone

1. Hannah Cross

2. William Cross b p Charles City Co, VA & 1780 (Sussex Co, VA)

md (1) - - -

a. Richard Cross

b. John Cross

c. Edward Cross ↑

d. William Cross b 1754 (VA, p SUSSEX CO, VA)

md (1st) 1780 (1) Rebecca Wallace - p<sup>nt</sup> MOT of Montross  
md (2nd) (1) Rachel - -

i. Sarah Cross

ii. Martha Cross

iii. Francis Cross

iv. William Cross

v. Mary Cross

vi. Nancy Cross

vii. Priscilla Cross

viii. Thomas Cross

ix. Elizabeth Cross

x. Richard Cross b 1790 (VA, p Sussex Co) & 1850-1860

md 1814 (Wake Co, NC) Rebecca Brown & before 1817

A former

(I) Charles Cross

(II) Mouring Cross

(III) Silas Cross b 1828 (Wake Co, NC) & { NOV 1878 - FEB 1878

(IV) Thomas Cross b 1830

(V) Andriana Cross b 1832

3. Mary Cross

4. Featherstone Cross

5. Richard Cross

6. Charles Cross

7. Elias Cross

8. John Cross

9. Barnish Cross

10. Judith Cross

11. Jane Cross

MOVED VA → NC BETWEEN 1791 & 1800

○ 20 JUL 2009 - Results of RPA Ancestry.COM Research for CROSS data as a followup to research on the Cross Cem in Crossgate Subdin in Barton Creek TWP, Wake Co, NC and re RPA call to Jerry L. Cross 20 JUL 2009.

① Found Death Cert of John Richard Cross b 25 FEB 1857 (Wake Co, NC) d 20 APR 1925 (WC, NC) (Bur. Cross Cem.) - FAT of SRC = UNKNOWN - Anticipate to visit people

1860 CENSUS - NW DIST WAKE CO, NC PO - RALEIGH

② This 1860 Census shows a John Cross b Aht 1857 which would fit for John Richard Cross. This means he had a sister Ann Cross b Aht 1853.

| Name         | LABORER #600/300 | B AHT | Age |
|--------------|------------------|-------|-----|
| Δ Adda Cross |                  | 1831  | 29  |
| Δ Ann Cross  |                  | 1853  | 7   |
| John Cross   |                  | 1857  | 3   |

Whether Adda Cross is an unmarried mother or whether she had a CROSS husband who is no longer on the scene is unclear. She is a "Laborer" and yet seems to have land and resource??

③ CROSS Entries for Barton Creek TWP, WC NC are sparse - This unlinked family of Mary Cross b Aht 1830 is one listing

1870 CENSUS - BARTONS CRK TWP, WAKE CONC PO - FORESTVILLE

| Name                      | B AHT | Age |
|---------------------------|-------|-----|
| Walker Thomas             | 1816  | 54  |
| Rachael Thomas            | 1832  | 38  |
| Parestty Thomas           | 1844  | 26  |
| Δ Mary Cross FARM LABORER | 1830  | 40  |
| Δ Henry Cross " "         | 1857  | 13  |
| Δ Elizabeth Cross         | 1865  | 5   |

④ For 1930 I scanned all Barton CRK TWP and found only two CROSS ENTRIES

1930 CENSUS - BARTONS CRK TWP

| A. Name          | B AHT   | Age               |
|------------------|---------|-------------------|
| Δ Eugene D Cross | 1859 71 | (s/o Silas Cross) |

| B. Name          | A M O 25, 2A | B AHT | Age |
|------------------|--------------|-------|-----|
| Δ Johnie C Cross | HEAD         | 1889  | 41  |
| Δ Bill Cross     | WIF          | 1890  | 40  |

↳ (BELL)

[NOTE: John Richard Cross m'd (?) Lourenia J. Cross a D/o Silas Cross]

⑤ The family of Silas A. Cross b Aht 1828 has not yet been found in Barton Creek TWP, Wake Co, NC. In 1860 he was in Granville Co, NC & in 1910 his 63<sup>d</sup> Daul Bennett Cross (GF of Jerry L. Cross) was also in Granville Co, NC see separate summary for those Granville Co, NC listings

ELIZABETH

CROSS

○ Extract of "Cross Ties" - For Document see profile of Jerry  
 See Cross - Entry 12 AVE 2009 - RE ANCESTORS OF RPU  
 I. William Cross 1628 - 1688 - From England to VA in 1650's - other

Cross family members came earlier including a possible Uncle  
 Edward Cross who came in 1619. Three generations stayed in area  
 W<sup>m</sup> is probable s/o John Cross, M.D. & Susan Bourne d/o Roger &  
 Jane Bourne of Somersetshire, England. John + Susan md Aht 1600  
 Wm md (?) - - - and produced several children.

△ A. John Cross b 1676 ± 3 (Charles City Co, VA) d 1730 ± - was  
 apprenticed to John Hunt until age 21 md Aht 1700 (?)  
 Jane Featherstone b - d 1745. She md (2nd) Francis Hardyman  
 1-11-Children: Hannah, Mary, Featherstone, Richard,

Charles, Elias, John, Parrels, Judith, Jane  
 △ 2. William Cross b 1707 ± 2 (VA) d 1780 - md (?) Sarah - - MOVED TO  
 a-g. Children: John, Elizabeth, Rebecca, Mary, Susanna, SUSSEX  
 Anne and Nicholas Wilson CO, VA

NOTE:

A & of  
 1 SEP 2009  
 This sheet  
 filed with  
 profiles of  
 those noted

f. William Cross b 1754 (Sussex Co, VA) d 1814 - In 1790  
 he sold 100 A in VA to Francis Polytress & moved  
 to Wake Co, NC  
 md (1st) 18 DEC 1780 (?) Rebecca Wallace d/o James &  
 Mary Wallace. Had 5 children who may have  
 lived with VA Wallace Grandparents. Each got  
 5 in their FAT will: Sarah, Martha, Francis, W<sup>m</sup>, Mary

△. Others  
 can be  
 added to  
 their  
 profiles  
 if needed  
 - RPU

- md (2nd) Rebecca - - and had 5 more children:  
 △△△△ vi. Nancy; vii. Priscilla; viii. Thomas; ix. Elizabeth  
 △ X. Richard Cross b 1790 (VA) - to NC by 1790 (sure)  
 In 1820 had 100A in Crossroads Dist Wake Co, NC.  
 In 1830 was shown in Marks Creek Dist  
 In 1844 claimed another 100A on Fall Creek  
 (now Fall Branch) - tributary of Little River  
 △ md 1814 (Wake Co, NC) Rebecca Brown d Bef 1850  
 △ (I) Charles Cross b Bef 1830  
 △ (II) Mourning Cross b Bef 1830  
 △ (III) Silas Cross b Bef 1830  
 △ - Greatgrandfather of RPU & Ancestor  
 of Jerry the Cross - see separate extract  
 △ (IV) Thomas Cross b 1831 ± 1  
 △ (V) Andriana Cross b 1831 ± 1

1850 CENSUS:  
 RICHARD - 60  
 SILAS - 22 b 1828  
 ADRIANNA - 18 b 1832

See Str 27 FEB 1996 Jerry L. Cross & RPU

ANTECEDENTS OF SILAS CROSS FROM WHOM RPU & JLCA ARE DESCENDED

I. William Cross - Probable ancestor of those listed below. He is probably the original immigrant William Cross who arrived in Charles City Co, VA in 1656 as a Headright under Howell Pryse (Price)

A. John Cross b 1660-670 (p Charles City Co, VA) & 1731 (Charles City Co, VA)

md (1) Jane Featherstone

1. Hannah Cross

2. William Cross b p Charles City Co, VA & 1780 (Sussex Co, VA)

md (1) - - -

a. Richard Cross

b. John Cross

c. Edward Cross

d. William Cross b 1754 (VA, p SUSSEX CO, VA)

md (1st) 1780 (1) Rebecca Wallace - m MOT of mother

md (2nd) (1) Rachel - -

i. Sarah Cross

ii. Martha Cross

iii. Francis Cross

iv. William Cross

v. Mary Cross

vi. Nancy Cross

vii. Priscilla Cross

viii. Thomas Cross

ix. Elizabeth Cross

x. Richard Cross b 1790 (VA, p Sussex Co) & 1850-1860

md 1814 (Wake Co, NC) Rebecca Brown & before 1839

A former

(I) Charles Cross

(II) Mouring Cross

(III) Silas Cross b 1828 (Wake Co, NC) & { NOV 1878 - FEB 1878

(IV) Thomas Cross b 1830

(V) Andriana Cross b 1832

3. Mary Cross

4. Featherstone Cross

5. Richard Cross

6. Charles Cross

7. Elias Cross

8. John Cross

9. Samuel Cross

10. Judith Cross

11. Jane Cross

MOVED VA -> NC BETWEEN 1791 & 1800

○ See Cross Family in Profile System - Entry 27 AUG 1999

## I. - - CROSS

A. John Henry Cross - see reference - He & children & GC lived Gates Co, NC

B. Parrish Cross b abt 1760 (Suffolk, VA) d JUL-OCT 1837

(Chatham Co, NC) m d Elizabeth Williams b 1776 (Chatham Co, NC) d aft 1837, dau of Baswell Williams & Mary Pickens

1. Mary Cross "Polly" b 1794 (Chatham Co, NC) m d 12 AUG 1813 (Chatham Co, NC) DeBerry L. Chapman b 1791 (Chatham Co, NC) [son of David Chapman & Tabitha - -]. In 1830 Chatham Census. Moved to Madison Co, TN (There 1840, 1850) with Richard DeBerry Cross & the Springfield Family. In 1850 bought TN Land from Aunt Thomas Williams, brother of Elizabeth Williams b 1776. See Reference.
2. Lory Cross b 4 FEB 1795 (Chatham Co, NC) - see Another Extract
3. Charity Cross b 1800 (Chatham Co, NC) d 1881 p AR m d 1823 (Chatham Co, NC) John Stiles Ragland "Sandy" b 1797 (Chatham Co, NC) d 1862 (Irem Co, AR) TO GA 1823, TO MS - 10 children
4. William Henry Cross b 1797 (Chatham Co, NC) - see Another Extract.
5. Jane Cross b 15 JAN 1802 (Chatham Co, NC) - see Another Extract.
6. Richard DeBerry Cross b 7 APR 1809 (Chatham Co, NC) d 29 MAR 1874 (Winterville, Madison Co, TN) m d 23 FEB 1832 (Chatham Co, NC) Sarah Ann Springfield b 21 MAY 1811 (Chatham Co, NC) d 8 NOV 1888 (Winterville, Hardeman Co, TN). - After 1840 this family lived in TN.
7. Henry C. Cross b 1810-1820 d 1844 - never m d.
8. Elizabeth M. Cross b 1815 (Chatham Co, NC) m d abt 1838 (Chatham Co, NC) Groux M. Brozier b 1816. A Chatham Co, NC Merchant
  - a. Susan C. Brozier b 1840
  - b. William H. Brozier b 1841
  - c. Elizabeth J. Brozier b 1843
  - d. Isabella C. Brozier b 1846
  - e. Malissa Brozier b 1847
  - f. Charity T. Brozier b OCT 1849



ELIZABETH VIRGINIA CROSS PG2

② See pg 11 APR 1991 Mary Clara Cross DRP4

EVC.P. "Fygie" is still living. She and Ernest  
Sherwood Carter, Sr. d Hillmanen Post Name, Wake  
Co, NC) (Ber-Montlawn, Raleigh, NC). They  
had just four children.



ELIAS

CROSS

See Str 27 FEB 1996 Jerry L. Cross to RPU

ANTECEDENTS OF SILAS CROSS FROM WHOM RPU & JLCA ARE DESCENDED

I. William Cross - Probable ancestor of those listed below. He is probably the original immigrant William Cross who arrived in Charles City Co, VA in 1656 as a Headright under Howell Pryse (Price)

A. John Cross b 1660-670 (p Charles City Co, VA) & 1731 (Charles City Co, VA)

md (1) Jane Featherstone

1. Hannah Cross

2. William Cross b p Charles City Co, VA & 1780 (Sussex Co, VA)

md (1) - - -

a. Richard Cross

b. John Cross

c. Edward Cross

d. William Cross b 1754 (VA, p SUSSEX CO, VA)

md (1st) 1780 (1) Rebecca Wallace - p MOT of most issue

md (2nd) (1) Rachel - -

i. Sarah Cross

ii. Martha Cross

iii. Francis Cross

iv. William Cross

v. Mary Cross

vi. Nancy Cross

vii. Priscilla Cross

viii. Thomas Cross

ix. Elizabeth Cross

x. Richard Cross b 1790 (VA, p Sussex Co) & 1850-1860

md 1814 (Wake Co, NC) Rebecca Brown & before 1817

A former

(I) Charles Cross

(II) Mouring Cross

(III) Silas Cross b 1828 (Wake Co, NC) & { NOV 1878 - FEB 1878

(IV) Thomas Cross b 1830

(V) Andriana Cross b 1832

3. Mary Cross

4. Featherstone Cross

5. Richard Cross

6. Charles Cross

7. Elias Cross

8. John Cross

9. Barnish Cross

10. Judith Cross

11. Jane Cross

MOVED VA -> NC BETWEEN 1791 & 1800

ERIN

CROSS

ORBIT OF SUE JOHNSON TO RPU FROM MILLY ALBERT PERRY IN PACKET 6 FEB 2013 - A SCTWP FAMILY

I RUFUS LEONARD JOHNSON - OF FURQUAY-VARINA, NC  
A. JAMES BAXTER JOHNSON, SR

Δ I. JAMES BAXTER JOHNSON, JR

Δ MD (1) FRANCES GARNER

Δ [DECEASED AS FRANCES SHAW ELSEWHERE - RPU]

Δ a. SUE JOHNSON b SMAR 1995 (WAKE CO, NC) Δ 9 NOV 2012 (WAKE CO, NC) (DOB - MONTLAWN)

Δ MD (1) ROBBIE CROSS

Δ ii. ERIN CROSS (F)

Δ MD (1) TED CROSS

Δ iii. TRAVIS CROSS

Δ b. JUDY JOHNSON

Δ MD (1) PAUL LINEBERGER DIV Had same

Δ c. MIKE JOHNSON

Δ d. REIT JOHNSON

Sue J. Cross

MARCH 5, 1955 - NOVEMBER 9, 2012

RALEIGH

Sue Johnson Cross, 57, went home to be with her Lord and Savior Friday. A native of Wake County, she was the daughter of the late James Baxter Johnson Jr., and Frances Garner Johnson. She was a friend to all and cared deeply for her family and her Lord Jesus Christ. Her greatest joy was caring for her husband and children.



Funeral Service will be held at 11:00 AM Tuesday at Highland Baptist Church, Raleigh. Burial will follow at Montlawn Memorial Park. The family will receive friends from 6-8:00 pm Monday at Bryan-Lee Fu-

neral Home, Garner.

Sue is survived by her husband of 37 years Robbie Cross; daughter, Erin Cross Gross and husband Ted of Raleigh; son, Travis Cross of Clayton; sister, Judy Lineberger of Atlantic Beach; brothers, Mike Johnson of Ocracoke Island and Rhett Johnson of Winston-Salem; mother-in-law, Evelyn Cross; brothers-in-law, Leonard Cross and wife Debby, Gene Cross and wife Kim and Kerry Cross and wife Kimberly along with several nieces and nephews.

In lieu of flowers contributions may be made to the Wake Co. SPCA 200 Petfinder Ln. Raleigh, NC 27603.

Condolences may be made to www.bryan-leefuneralhome.com

I - - CROSS

MD (1) EMILY - -

A. ROBBIE CROSS

B. LEONARD CROSS

MD (1) DEBBIE - -

C. GENE CROSS

MD (1) KIM - -

D. KERRY CROSS

MD (1) KIMBERLY - -

Water from RPU call 2 MAR 2013

A milly Albert Perry re orbit of Sue Johnson - Mark reports that Baxter Sr lived in the home on the North side of Bryan Rd just west of Rhamkette Lane. Baxter, Jr built a house behind the Baxter, Jr house & there Sue & her siblings were born. Sue lived near Yates Mill so her children were Swift Creekers. Mark has had trouble identifying the maiden name of Frances "Garner" - she was raised in the Methodist orphanage

ERIN MARIE CROSS PG 2

② see file 29 APR 1991 many claim from DORP

EMC h Raleigh, NC

① see Paul 18 MAR 1971  
ERIN MARIE CROSS Pg 1  
Mary Clara Cross ARN

- CONTINUED

^ I, SILAS CROSS

^ B, LOUVENIA J CROSS b 21 MAR 1853 (WAKE CO, NC) - CONTINUED

Δ MD (ND) 5. CHARLIE HINTON CROSS, JR b 4 SEP 1885 (WAKE CO, NC) - CONTINUED

12 MAR 1977 JAMES ROBERT b 21 JUL 1945 (CCHAFFEE, MD)

f. SANFORD TROY CROSS, SR b 25 MAY 1920 (WAKE CO, NC)  
MD 15 AUG 1942 (CARIBOU, ME) NATALIE ARLYENE MONTHIET  
b 12 APR 1924 (CARIBOU, ME) (AROSTOOK CO.)

g. SANDRA JOYCE CROSS b 5 JUL 1943 (CARIBOU, ME)  
MD 15 MAY 1962 ( ) GARRETT MONROE KENT b 12 FEB 1937 DEU NO ISSUE

h. DAWN MARIE CROSS b 5 OCT 1946 (CARIBOU, ME)  
MD 24 NOV 1965 (WAKE CO, NC) WILLIAM HENRY STEPHENS, III b 5 OCT 1945 (WAKE CO, NC)

(I) MONICA DAWN STEPHENS b 22 JUL 1970 (WAKE CO, NC)

(II) WILLIAM TODD STEPHENS b 7 FEB 1972 (WAKE CO, NC)

i. SANFORD TROY CROSS, JR b 19 AUG 1948 (CARIBOU, ME)  
MD 12 MAR 1979 (WAKE CO, NC) PAMELA JENNINGS b 1947 (ROANOKE CO, VA)

(I) MELANIE CROSS (TWIN) b ca 1970  
j. CHARLIE HERMAN CROSS, JR b 18 SEP 1922 (WAKE CO, NC) <sup>NO ISSUE 1983 (1923)</sup>

MD 30 OCT 1943 (WAKE CO, NC) SALLY EVELYN CHOPLEN b 8 JUL 1922 (GRANVILLE CO, NC)

(II) MICHELE CROSS (TWIN) b ca 1970  
k. LEONARD EDWARD CROSS b 6 JAN 1946 (WAKE CO, NC)  
MD 8 JUL 1967 ( ) DEBBIE LYNCH b 19 MAY 1949

l. ROBBIE HERMAN CROSS b 13 MAY 1952 (WAKE CO, NC)  
MD 16 AUG 1975 ( ) SUE JOHNSON b 5 MAR 1955

m. GENE BRAXTON CROSS b 22 OCT 1958 (WAKE CO, NC)  
MD ( ) KIMBERLY COLE

n. KERRY TRAVIS CROSS b 1 NOV 1960 (WAKE CO, NC)  
MD ( ) KIMBERLY JO — b ca 1958

(I) BRAXTON CROSS  
o. KYLE CROSS

I. TRAVIS FRANKLIN CROSS b 5 NOV 1983  
II. ERIN MARIE CROSS b 8 JUL 1980

A. EUGENE D. CROSS

EVELYN DORIS CROSS

○ The Apex Herald WED 7 FEB 1996 Apex, NC

EVELYN DORIS CROSS ↑

CECIL K. CROSS, JR

ALBERT CAMPBELL

**EVELYN D. CAMPBELL**

Evelyn Doris Campbell of Fuquay-Varina died Tuesday, Jan. 30, 1996 at Wake Medical Center in Raleigh. Funeral services were held Saturday, Feb. 3, at Prince Chapel Church, Corinth. Burial was at Prince Chapel Church Cemetery.

Surviving: husband, Albert Campbell of Chester, Pa.; daughter, Tiffany Campbell of the home; mother, Mary Cross of the home; brother, Cecil K. Cross Jr. of San Antonio, Texas; two sisters, Mary Seymour of Moncure, Rev. Cathy Jones of Holly Springs.

EVERETTE HENRY CROSS

○ Notes of RPA Call 11 OCT 2004 to Everette Henry Cross

Carol (Roberson) Brum of Six Forks Baptist Church had suggested I call Everette re the history of Six Forks Baptist Church & Cemetery [He is a 2nd cousin of RPA] He does not recall much about Six Forks Baptist Church as his parents moved from the area to the Pool Road south of Raleigh, NC about 1933 when Everette was 5 years old (b. 1928). However his Grandparents Louvenia J. Cross & John Richard Cross were members at the church. However they are buried at the CROSS CEM on DURANT RD, Wake Co, NC. This road is just north of the Outer Beltway & runs from Six Forks Rd to Falls of the Neuse Road. The cem is preserved in CROSSGATES Subdivision. There are few if any monuments with inscriptions but in addition to Louvenia & Richard their children Everette recalled as being buried there are: Ida Louisa Cross [corroborates with other info] & her son who died age 3 + others but Everette used nicknames.

Everette implies that Richard & Louvenia had a homestead where the Cross Cemetery is located.

Everette is a brother of Mary Clara Cross who was a valuable correspondent of RPA in the 1985-1995 era.

Everette was cordial & agreed it would be nice to visit when I visit NC.

Everette does not know who was the Father of John Richard Cross; his GF



EVERETTE HENRY CROSS

○ Input 7 OCT 2004 TO RPA by <sup>△</sup> Carol (Roberson) Bum  
(Mrs <sup>△</sup> Larry Bum) re details on <sup>△</sup> SIX FORKS  
BAPTIST CHURCH - WAKE CO, NC - she lives  
at 6109 WEOBLET LANE (919) 676-1213  
Raleigh, NC 27614

They are both from the Greensboro, NC Area but Carol  
has been a member at Six Forks for 25 years.  
She is on the History Committee of the Church.  
The Church was formed in 1893 but was closed  
during WW II. It was reopened in 1950 and so  
far no records prior to 1950 have been found.  
In 1950 a former member <sup>△</sup> Bruce Barlow was to  
be buried but the cemetery was much overgrown  
and had to be cleared. Since 1950 there have been  
4 ministers

I. <sup>△</sup> Bruce Barlow - buried 1950

I mentioned A. <sup>△</sup> Ralph Barlow

my father of interest - CROSS,  
RAY, EDWARDS,  
1. <sup>△</sup> Larry Barlow - became Pastor 3 Pastors  
ago. - now age 59 - knows history  
& should be checked for details (919) 255-1133

Carol says Kevin Ray is a member → (919) 848-1373

Also <sup>△</sup> Barry Cross (wife <sup>□</sup> PAM) is a member but is looking for a  
new church - He is a member of the Highway Patrol. Also his  
father <sup>△</sup> E. H. CROSS ↑ (lives west of NC 50 on Strickland Road) age 70 1/2  
should be a good source (919) 847-5422

□ RPA & Everette Henry Cross ↑ are 2nd cousins & have intermarried. He is  
s/o Charlie Hinton Cross & Gs/o Laurena J. Cross; sister of  
□ Eugene D. Cross

# EVERETTE HENRY CROSS

① See It II APR 1991 Mary Clara Cross & RPA

EHC had just one child

② see Pocket 18 MAR 1991 Mary Clara Cross & RPA

I. Silas Cross

A. Eugene D. Cross - GF of RPA

B. Louvenia J. Cross

1. Charlie Hinton Cross, Sr b 5 SEP 1885 (Wake Co, NC)

ag

→ ~~EVERETTE HENRY CROSS~~ "E.H." b 25 OCT 1928 (WAKE CO, NC)  
MD 17 MAY 1951 (WAKE CO, NC) DOROTHY JEAN FERGUSON b 12 JUL  
1930 (WAKE CO, NC)

i. BARRY MARTEN CROSS b 25 APR 1959 (WAKE CO, NC)

MD 11 JUL 1981 (

) PAMELA SUE SHORT

b 15 JUN 1958 (NEWPORT NEWS, VA)

(I) AMANDA JEANNE CROSS b 22 JUN 1986 (WAKE CO, NC)

(II) BARRETT MORGAN CROSS b 3 MAY 1989 (WAKE CO, NC)

③ From Notes of RPA call 7 OCT 2004 to Carol Roberson

Carol first mentioned Barry Cross & wife Pam as a source of info on Sit Fork Baptist Ch as they are now members but are seeking a new church. She said an even better source is E.H. Cross age 70's who lives on Stuckland Road west of NC 50 his no (919) 847-5422

EVERETTE HENRY CROSS  
MICHAEL ENTERPRISES  
P. O. BOX 35804  
TUCSON, ARIZONA 85740

29 JAN 1992

MR. E. H. CROSS  
11901 STRICKLAND RD  
RALEIGH, NC 27612

Dear Cousin Everett,

Many thanks for your letter of 22 JAN 1992 and for all of the family details. They have been extracted and placed in individual Profiles for each member and on the Silas Cross Master Outline. A copy of this 14 page outline is enclosed for your use.

I also enclose a single sheet showing the very few missing details on the family of Charlie Hinton Cross. Also enclosed are three sheets showing some of the missing details on Louvenia A. Cross and her children (your Aunts & Uncle). I will be most grateful for any of these missing details you can supply.

We have made wonderful progress on the Master Outline for the Silas Cross Family. I hope we can continue

Did you know my Grandfather Eugene D. Cross? I actually lived in a log cabin on his place for a few months about 1934 but can hardly remember it.

Sincerely yours

Phil Phillip

ROBERT PHILLIP 12 PHILIPPIAN

MISSING DETAILS ON THE FAMILY  
OF CHARLIE HINTON CROSS

29 JAN  
1992

- 1) For Charlie Hinton Cross & wife - All OK
- 2) For Missouri Esther Cross & Family
  - a) when did Terry Allen Moore marry?
  - b) what is the full maiden name of Deborah Masengill and when and where was she born?
  - c) where in SC did Timothy Mark Moore marry?
  - d) when and where was Cheryl Ann Thompson born?
- 3) For Frank Braxton Cross & wife - All OK
- 4) For Elizabeth Virginia Cross & Family
  - a) when was Roger Dale Haine born?
- 5) For Mary Clara Cross & Family - All OK
- 6) For Lydia Tessie Cross & Family - All OK
- 7) For Sanford Troy Cross, Sr & Family
  - a) what is the full maiden name of Pamela Jennings?
- 8) For Charlie Herman Cross & Family
  - a) what is the full maiden name of Sue Johnson?
  - b) when did Gene Braxton Cross marry?
  - c) when did Keny Travis Cross marry?
- 9) For Pearl Rebecca Cross & Family - All OK
- 10) For Everett Henry Cross & Family - All OK

MISSING DETAILS ON THE FAMILY 29 JAN  
1992  
OF LOUVENIA J. (CROSS) CROSS (PARTIAL LIST)

- 1) For Louvenia J. Cross
  - a) what does the "J" stand for?
  - b) was she born 21 MAR 1853 or 22 NOV 1853?
  - c) where did she die?
  - d) where did John Richard Cross die?
  - e) who was the father of John Richard Cross?
  - f) How were Louvenia J. Cross and John Richard Cross related (other than by marriage)?
  - g) Did she have just ten children?
- 2) For Selas Allen Cross
  - a) where was she born?
  - b) where did she die?
  - c) where is she buried?
  - d) when and where did she marry?
  - e) where was James Hinton Poole born, where did he die, and where is he buried?
  - f) Did she have just eleven children?
- 3) For Aric J. Cross
  - a) what does the "J" stand for?
  - b) where born, where died, where buried?
  - c) when died?
  - d) Did he marry / have children? If so details?
- 4) For Lucy A. E. Cross
  - a) what does the "A" & the "E" stand for?
  - b) where born, where died, where buried?
  - c) when died?
  - d) Did she marry / have children? If so, details?

- 5) For Viola M. E. Cross
- what does the "M." and the "E." stand for?
  - where born, where died, where buried?
  - when died?
  - when and where did she marry?
  - what is the full name of her husband?
  - Did she have just eight children?
- 6 For Charlie Newton Cross - see separate list
7. For Ida Louise Cross
- was she born 12 JAN 1888, 12 JAN 1889 or 12 JAN 1889?
  - when and where died?
  - For Zanne Willie Myppis
    - when in 1889 born & where born?
    - when died and where buried?
- 8) For John C. E. H. Cross
- what do "C", "E" and "H" stand for?
  - was he born 28 MAR 1890 or 28 MAR 1889?
  - where born?
  - when and where died and where buried?
  - when and where married?
  - For Bell Holloway
    - what was her full maiden name?
    - when and where born?
    - when and where died & where buried?
- 9) For Otis Cross
- what is his full legal name?
  - where born?
  - when and where died and where buried?
  - when and where married?
  - Full maiden name of Oma Bailey, when & where born, when & where died & where buried?
  - was Virginia Mae Cross her only child?

10) For Henry Herbert Cross

a) was he born 5 JUN 1896 or 5 JUN 1894?

b) where was he born?

c) when in 1944 did, where did, where buried?

d) For Lena Deunung

i) what is her full maiden name?

ii) was she born 27 SEP 1902 or 27 SEP 1897?

iii) Did she die 9 SEP 1986 or 9 SEP 1989?

iv) where born, where did, where buried?

e) Did he have just one child?

11) For Mary D. Cross

a) what does the "D" stand for?

b) where born, when and where did & where buried?

c) where married?

d) For Carlton Bailey

i) what is his full name?

ii) where born, when & where did & where buried?

e) Did she have just five children?

MICHAEL ENTERPRISES  
P. O. BOX 35804  
TUCSON, ARIZONA 85740

14 DEC 1991

MR E. H. CROSS  
11901 STRICKLAND ROAD  
RALEIGH, NC 27612

Dear Mr Cross

I am originally from Wake Co, NC and spend a large amount of time on Upchurch history. However, I am also descended from the Cross family of Wake Co, NC and recently have started to develop an outline for the descendants of Silas Cross who is your ancestor and mine. Your Grandmother Louvenia J. Cross and my Grandfather Eugene Bee Cross were sister and brother. Thus you and I are second cousins.

I have an excellent outline on Silas Cross and will be happy to supply you with a copy if you so desire. John Blaise Nipper, Sr recently sent in some details and he suggested I contact you.

Enclosed are the missing details on your part of the family. Any of these details you have or can get would be most appreciated.

Please let me know if you have questions.

MERRY  
CHRISTMAS!

Sincerely yours  
Phil Upchurch

ROBERT PHILLIP UPCHURCH



MISSING DETAILS ON THE  
FAMILY OF CHARLIE HEATON CROSS b 4 SEP 1885

14 DEC 1991

- 1) For Charlie Heaton Cross & wife - All OK
- 2) For Missouri Esther Cross
  - a) when did Louis Edward Mayo, Sr (Billy Mayo) die and where is he buried?
  - b) where were the two children of Cynthia Faye Mayo born?
  - c) when and where was Thomas Earl Sims, Jr born?
  - d) were the two children of Elizabeth Ann Mayo born in Hampton, TN or Amery Co, NC?
  - e) which is correct Terrie Nadine Daught or Terrie Nadine DOUGHTY?
  - f) where did Joyce DeSanna Hicks marry?
  - g) when and where did Terry Allen Moore marry, what was his wife's full maiden name and when and where was she born?
  - h) where did Timothy Mack Moore marry and when & where was his wife, Cheryl Ann Thompson, born?
- 3) For Frank Braxton Cross - All OK
- 4) For Elizabeth Virginia Cross
  - a) when was Roger Dale Horne born?
  - b) when was Steve Don Pearce born?
  - c) in what year and where in NY did Bryant Sherwood Carter marry?
  - d) when was Laurie Boemper Carter born, where in NY born and what is her full maiden name?
  - e) when was Dennis Ray Stanley born?
- 5) For Mary Clara Cross - All OK
- 6) For Lydia Tessie Cross
  - a) where was Anne Jose Alexander born?

7) For Sanford Tray Cross, Sr.

a) what is the full maiden name of Pamela Jennings and when in 1948 was she born?

8) For Charlie Herman Cross

a) when did Gene Braxton Cross marry?

b) where was Kimberly Penay Cole born?

c) what is the full name of the son of Gene Braxton Cross and when was this son born?

d) when did Kerry Travis Cross marry? what is his wife's full maiden name and where was she born?

e) what is the full name of Kyle (Travis?) Cross (son of Kerry Travis Cross) and when & where was Kyle born?

9) For Pearl Rebecca Cross - All OK

10) For Euerette Henry Cross - All OK

EVERETTE HENRY CROSS

January 22, 1992

R.P. Upchurch  
P.O. Box 35804  
Tucson, Arizona 85740

REC'D  
27 JAN 1992

TM E.H. CROSS  
11901 STRICKLAND RD  
RALEIGH, NC 27612

Dear Mr. Upchurch

I received your letter and your request for information on the family of Charlie H. and Nellie J. Cross. I am sorry it has taken so long to get this information to you. I am sending the details on the family that you requested. I do hope this is of some help to you. Looking forward to hearing from you in the future. Hope you and yours have a very happy and prosperous new year.

Sincerely yours  
Everette H. Cross

Missouri Esther Cross family

A. Where did Lewis Edward Mayo Sr. (Billy Mayo) die and where is he buried?  
(Charlotte, North Carolina)

B. Where were the two children of Cynthia Faye Mayo born?  
(Charlotte, North Carolina)

C. When and where was Thomas Earl Sims born?  
(Nevada)

D. The children of Elizabeth Ann Mayo were born in (Hampton, Tenn.)

E. Correct spelling for Jessie Nadine Daughy

F. Jerry Allen Moore was ~~to~~ married in Johnston County North Carolina his wife is Deborah Massengill.

G. Joyce DeLanna Sticks was married in (Wake County N.C.)

H. Timothy Mack Moore was married in South Carolina County

1947

□ Elizabeth Virginia Cross (family)

△A. Roger Dale Horne was born (Durham County, N.C.)

△B. Steve Dan Pearce was born (November 4, 1951)

△C. Bryant Sherwood Carter was married in Huntington, New York, March 1988

△D. Laurie Lynne ~~Brown~~ Boemper was born on July 17, 1969 in Huntington, New York

△E. Dennis Roy Stanley was born on October 12, 1964 in Wake County, N.C.

□ Lydia Jessie Cross (family)

△A. Anne Lise Alexander was born in Hildesberg, Germany

□ Sanford Troy Cross (family)

△A. Pamela Jennings was born December 20, 1947 in Roanoke County, Virginia

Charlie Herman Cross (family)

A. Gene Brafton Cross was married in Raleigh Wake County, North Carolina.

B- Kimberly Renee' Cole was born on May 4, 1959 in Sanford, Lee County N.C.

C- Gene Cross's son full name (Brafton Cole Cross born April 18, 1985.)

D Kerry Travis Cross was married in Wake County, Garner N.C. His wife's full maiden name Kimberly Jo Bennett she was born in Wake County, N.C.

E- Son of Kerry Travis Cross full name is Kyle Taylor Cross born on May 3, 1990 in Wilmington, N.C.