

○ See Str 25 NOV 1998 Gilbert Kenbrook Alford, Jr. D R PH

I. Richard U, III - Head of Class

A. Bushely U, Sr

1. Martha M. U

a. Roscoe Calvin Alford

i. Nallie Robert A. Alford b 22 SEP 1907 (Franklin Co, NC) d abt 1977

(I) Howard Alford

ii. Teet Alford b after 1910 (Bur- Hephzibah Church, Wake Co, NC)

(I) Roy Alford

iii. Roscoe Alford b after 1910 (Bur- Nash Co, NC) m d (I) Katty --

(I) A. C. Alford b 18 SEP 1931 (NC) d 22 OCT 1931 (NC)

(Bur- Hephzibah Church, Wake Co, NC)

(II) Kay Alford

iv. H. B. Alford b after 1910 (Bur- Wake Co, NC) m d (I) Regina --

(I) Elizabeth Alford

(II) Buck Alford

(III) Regina Alford

v. Valma Alford b after 1910 (Bur- Wake Co, NC) m d Henry Jiggins

vi. Herbert Troy Alford b 1917 (Bur- Nash Co, NC) m d Pauline F. Crews

(I) Billy Ray Alford b 21 DEC 1947 (Wilson Co, NC) m d (1st) 12 JUL

1969 (Wilson Co, NC) Katye Duke Pridgen^{II} b 29 AUG 1948

(Wilson Co, NC) m d (2nd) (I) Sharon McLaughlin

(A)^{II} Troy Dallas Alford b 8 JAN 1981 (Wilson Co, NC)

(B)^{II} Carter Lee Alford b 2 MAY 1983 (Wilson Co, NC)

(II) Joyce Elizabeth Alford b 19 APR 1943 (Wilson Co, NC)

m d (I) Eugene Pierce b 18 AUG 1942

(A) David Ryan Pierce b 1 SEP 1973

○ From the 7 NOV 1998 Gilbert Kendrick Alford, Jr D R P 4

I. RICHARD U, III - Head of clan

A. BURKELY U

1. MARTHA M. U

SAME → a. BRYANT ALFORD

4. Bryant ALFORD born 1845, Dunn's Township, Franklin County, NC, married 6 Jan 1874, in Dunn's Township, Franklin County, NC, Lucy Ann PUCKETT, born JAN 1855, Dunn's Township, Franklin County, NC, (daughter of Janerson PUCKETT and Cornelia A. POWELL) died 1929, Johnston County, North Carolina, buried: Social Plains Church, Franklin Co. NC. Bryant died 5 Apr 1900, Franklin County, North Carolina, buried: Social Plains Church, Franklin Co. NC.

Children:

- 12. i Savalia ALFORD born ABT 1875, Franklin County, North Carolina, married Jim PHELPS.
- 13. ii Mallie M. ALFORD born 4 Apr 1875, Franklin County, North Carolina, married 19 Dec 1900, Carey WHITLEY. Mallie died 8 Dec 1937, buried: Social Plains Church, Franklin Co. NC.
- 14. iii James Kiser ALFORD born ABT 1878, Franklin County, North Carolina, married Emily HOCUTT. James buried: Corinth Holders, North Carolina.
- 15. iv Abidener ALFORD born 9 Oct 1878, Franklin County, North Carolina, married Noah BATCHELOR. Abidener died 19 Nov 1975, buried: Social Plains Church, Franklin Co. NC.
- 16. v Emma J. ALFORD born JUN 1880, Franklin County, North Carolina, married Willie CLARK.
- 17. vi Lucy B. ALFORD born JUL 1881, Franklin County, North Carolina, married Jonnie WOODRUFF.
- 18. vii Sudie ALFORD born JAN 1883, Franklin County, North Carolina, married Edward RICHARDSON. Sudie buried: Corinth Holders, North Carolina.
- 19. viii Arkie ALFORD born JAN 1885, Franklin County, North Carolina.
- 20. ix Bertha E. ALFORD born SEP 1885, Franklin County, North Carolina, married Jake HUNTER. Bertha buried: Corinth, North Carolina.
- 21. x Nellie M. ALFORD born MAY 1888, Franklin County, North Carolina, married Sonnie MURRAY. Nellie buried: Murray Cemetery, North Carolina.
- 22. xi Alma S. ALFORD born APR 1889, Franklin County, North Carolina.
- 23. xii Dollie ALFORD born OCT 1891, Franklin County, North Carolina.
- 24. xiii Mecie ALFORD born FEB 1894, Franklin County, North Carolina.
- 25. xiv Donnah ALFORD born JUL 1896, Franklin County, North Carolina.
- 26. xv Octavia ALFORD married Bud CARROLL.

ABIDNER

ALFORD

(2) XFD 46195

RPUI INPUT FROM ANCESTRY.COM - TREE 11 AUG 2015

James Kiser Jimmie Alford

BIRTH 1 AUG 1878 - North Carolina
DEATH 21 JUN 1943 - Oneal, Johnston, North Carolina

Parents

Bryant S Alford
1848-1900

Lucy Merritt Puckett
1855-1929

Spouse & Children

Emma Eliza Hocutt
1879-1927

Lena Alford 1899-1910

Millard Bryant Alford
1902-1984

Herbert Alford
1906-1970

Annie Alford 1912-

Wayon Alford
1913-1984

Sexton Alford
1916-1993

Sarah J. Alford
1919-1998

Pattie J Alford
1921-1921

Emma Jones Alford
1923-1924

Birth of Sister

James Kiser Jimmie's sister
Abeadner Aby was born on
October 9, 1878, in North
Carolina when James Kiser
Jimmie was less than a year old.

Birth of Sister

James Kiser Jimmie's sister
Emma Jane was born on June
10, 1879, in Wake County, North
Carolina when James Kiser
Jimmie was less than a year old.

Residence

1880 - Dunns, Franklin, North
Carolina, United States

Birth of Sister

James Kiser Jimmie's sister
Lucy Belle was born in July 1881
in Wake County, North Carolina
when James Kiser Jimmie was 2
years old.

Birth of Sister

James Kiser Jimmie's sister
Sadie was born in January 1883
in Franklin County, North
Carolina when James Kiser
Jimmie was 4 years old.

Birth of Sister

James Kiser Jimmie's sister
Bertha was born in September
1885 in Franklin County, North
Carolina when James Kiser
Jimmie was 7 years old.

Birth of Sister

James Kiser Jimmie's sister
Octava 'Arkie' was born on
January 15, 1886, in Johnston
County, North Carolina when
James Kiser Jimmie was 7 years
old.

Birth of Sister

James Kiser Jimmie's sister
Nellie M. was born in May 1888
in North Carolina when James
Kiser Jimmie was 9 years old.

Birth of Brother

James Kiser Jimmie's brother

Alma A. was born in April 1889 in
North Carolina when James
Kiser Jimmie was 10 years old.

Birth of Sister

James Kiser Jimmie's sister
Hollie was born in October 1891
in Franklin County, North
Carolina when James Kiser
Jimmie was 13 years old.

Birth of Sister

James Kiser Jimmie's sister
Meacie Bernice was born on
March 14, 1895, in North
Carolina when James Kiser
Jimmie was 16 years old.

Birth of Brother

James Kiser Jimmie's brother
Darner Green was born on July
22, 1896, in Wake County, North
Carolina when James Kiser
Jimmie was 17 years old.

Birth of Sister

James Kiser Jimmie's sister
Hannah was born in 1897 in
Franklin County, North Carolina
when James Kiser Jimmie was
19 years old.

Marriage

1898

Emma Eliza Hocutt
(1879-1927)

Birth of Daughter

His daughter Lena was born in
June 1899 in North Carolina.

Death of Father

James Kiser Jimmie's father
Bryant S. passed away on April
5, 1900, in Franklin County,
North Carolina, at the age of 51:

Residence

1900 - Wilder, Johnston, North
Carolina, USA

Age: 24; Marital Status: Married;
Relation to Head of House:
Head

Birth of Son

His son Millard Bryant was born
on September 29, 1902, in
Johnston County, North
Carolina.

Birth of Son

His son Herbert was born on
July 15, 1906, in Johnston
County, North Carolina.

Death of Daughter

His daughter Lena passed away
in 1910 in Wake County, North
Carolina, at the age of 11.

Residence

1910 - Wilders, Johnston, North
Carolina, USA

Age: 32; Marital Status: Married;
Relation to Head of House:

Head

Birth of Daughter

His daughter Annie was born
about 1912, in North Carolina.

Birth of Son

His son Wayon was born on July
1, 1913, in Johnston County,
North Carolina.

Birth of Son

His son Sexton was born on
November 7, 1916, in Johnston
County, North Carolina.

Birth of Daughter

His daughter Sarah J. was born
about 1919, in North Carolina.

Residence

1920 - Wilders, Johnston, North
Carolina, USA

Age: 42; Age: 43; Marital Status:
Married; Relation to Head of
House: Head

Birth of Daughter

His daughter Pattie J. was born
on August 19, 1921, in Johnston
County, North Carolina.

Death of Daughter

His daughter Pattie J. passed
away on November 22, 1921, in
Wilders, North Carolina, at less
1 YEAR OLD

Birth of Daughter

His daughter Emma Jones was
born on February 21, 1923, in
Johnston County, North
Carolina.

His daughter Emma Jones was
born on February 21, 1923, in
Johnston County, North
Carolina.

Death of Daughter

His daughter Emma Jones
passed away on March 21, 1924,
in Wilders, North Carolina, at
the age of 1.

Death of Wife

His wife Emma Eliza passed
away on April 19, 1927, in
Wilders, North Carolina, at the
age of 47. They had been
married 29 years.

Death of Mother

James Kiser Jimmie's mother
Lucy Merritt passed away on
September 16, 1929, in Wilders,
North Carolina, at the age of 74.

Residence

1930 - Wilders, Johnston, North
Carolina, USA

Age: 52; Marital Status:
Widowed; Relation to Head of
House: Head

Death of Sister

James Kiser Jimmie's sister
Emma Jane died on May 15,
1933, in Knightdale, North

Carolina when James Kiser
Jimmie was 54 years old.

Death of Brother

James Kiser Jimmie's brother
Mellie Moris died on December
8, 1937, in Franklin County,
North Carolina when James
Kiser Jimmie was 59 years old.

Death of Sister

James Kiser Jimmie's sister
Mattie M. died on December 8,
1937, in Franklin County, North
Carolina when James Kiser
Jimmie was 59 years old.

Death of Sister

James Kiser Jimmie's sister
Bertha died on May 11, 1939, in
Johnston County, North
Carolina when James Kiser
Jimmie was 60 years old.

Death

21 Jun 1943 - Oneal, Johnston,
North Carolina

OBITUARY DOWNLOADED BY JENNA LANE U FOR RPU

Paper: News & Observer, The (Raleigh, NC)
Deceased: MELBA BATCHELOR FREEMAN
Date: January 21, 2002

DEC. 22, 1922-JAN. 19, 2002

RALEIGH – Melba Batchelor Freeman, 79, formerly of Capital Towers, died Saturday afternoon in Winston-Salem. She was born in Franklin County, daughter of the late Noah and Aby Alford Batchelor. She was a retired cashier at Raleigh Community Hospital Cafeteria.

Funeral service will be held at 2 p.m. on Wednesday at Social Plains Baptist Church. Burial in the church cemetery.

She is survived by her daughters and son-in-law, Patricia and Roger Frost of Kemesville and Carla Odette of Winston-Salem; sons and daughters-in-law, Tony and Marilyn Upchurch of Reston, VA and Ray and Marie Freeman of Lexington, NC; seven grandchildren; and four great-grandchildren. She was preceded in death by her brothers and sisters, Ervin Batchelor, Eark Batchelor of Lala Alford, Rella Bryant, Nancy Hocutt, Lizzie Sanders, Katie Baker, Marue Pearce, Doris Bunn and Ercel Perry.

Flowers accepted or memorials may be made to the Alzheimer's Association, 400 Oberlin Rd., Raleigh, NC 27605.

The family will receive friends from 7-8:30 p.m. Tuesday, Strickland Funeral Home, 211 W. Third St., Wendell.

Section: Obit
Page: B4
Copyright (c) 2002 The News and Observer

Δ I. Noah Batchelor
Δ md() ABY ALFORD

If she had a son
Tony U - was she
md(1st) - - U
Δ md(2nd) - - Freeman

Δ A. Melba Batchelor b 22 DEC 1922 (Franklin Co. NC)
← md() - - Freeman
Δ A. Tony Upchurch | of RESTON, VA
md() Marilyn - -

Zebulon Record THUR 17 OCT 1996 Zebulon, NC

Sheila Kaye Bunn of Sims and Kevin Dixon O'Neal of Wendell were united in marriage Saturday, Sept. 14, at New Sandy Hill Free Will Baptist Church. The afternoon ceremony was performed by the Rev. Charles Petit.

The bride is the daughter of Jerry and Kaye Bunn of Sims. Parents of the bridegroom are Ralph and Kathryn O'Neal of Wendell.

Grandparents of the bride are Cleo Boykin of Sims and Margaret Hawley of Bailey. Grandparents of the bridegroom are Rachel O'Neal of Zebulon and Effie Alford of Wendell.

Escorted by her father, the bride wore

She was attended by her sister, Joy Letchworth of Sims, as matron of honor. Bridesmaids were Shannon Rowe and Gina Rowe of Princeton, Debbie Alford of Wendell, Amy Moore of Kenly, and Michelle Allen of Four Oaks.

Brittany Privette of Zebulon was the flower girl. Joseph Privette of Zebulon was ring bearer.

The groom chose his father to be best man. Groomsmen were Alan Alford of Wendell; Eddie Moore of Kenly; Freddy Corbett of Zebulon; Danny Letchworth of Sims; and Jerry T. Bunn Jr. of Sims, brother of the bride.

Music was presented by Marie Mitchell, organist and soloist; and Dennis Bunn, soloist.

Evelyn Glover directed the wedding. Jennifer Boykins of Sims, cousin of the bride, was the registrar.

The bride is a graduate of Hunt High School and Johnston Community College with a degree in commercial art and advertising design. She is a photographer for Garry Hodges Photography in Rocky Mount. Her husband is a graduate of Smithfield Selma Senior High School and is em-



Mrs. Kevin Dixon O'Neal
Sheila Kaye Bunn

ployed by Jerry T. Bunn Trucking Co. as a driver.

After a wedding trip to Gatlinburg, Tenn., the couple will make their home in Elm City.

A reception, hosted by the bride's parents and aunts, was held at the church after the ceremony.

A bridal breakfast was held the morning of the wedding. The bride-elect's mother was hostess.

On the eve of the wedding, the bridegroom-elect's parents hosted an after-rehearsal dinner at the Golden Corral.

Grandparents of the Groom

RACHEL O'NEAL
EFFIE ALFORD

A. RALPH O'NEAL
MRL) KATHRYN

1. KEVIN DIXON O'NEAL MA (1)

→ SHEILA KAYE BUNN (BRIDE)

X. JERRY T. BUNN, SR
MA (1) KAYE - -

1. JOY BUNN
MA (1) DANNY LETCHWORTH

2. JERRY T. BUNN, JR

CLEO BOYKIN → GRANDPARENTS OF THE BRIDE
MARGARET HAWLEY

OFFICER: BRITANY PRIVETTE
JOSEPH PRIVETTE
DEBBIE ALFORD
ALAN ALFORD

○ See profile of Tony Bryant Alford - Entry 11 JUL 1991

I. Tony Bryant Alford

A. Alan Bryant Alford

I. Robert Paul Glad, Sr

A. Debbie Faye Fisher

→ wedding for
20 JUL 1991
Announced.

FROM: FRANKLIN CO. NC HERITAGE BK 2008 ARTICLE 830

"Sydney Burgess Mullen" By ^Δ GENE MULLEN of BOWN, NC

PART I

I. ^Δ Abraham des MOULENS md (^Δ) Madeleine CHUPRET

^Δ A. Abraham des MOULINS b 1665 (France) d 1740/1743 (Albemarle Co, VA)

^Δ md 27 DEC 1699 (^Δ) Rachel BRORET b Abt 1680 (France) d Abt 1722 ("")

This Burgessat couple arrived in VA on the ship May Ann

1. - - Mullins (M) - b Perquimans Co, NC

2. - - Mullins (M) - b " " "

^Δ 3. Joseph Mullins b 1706/1708 (Va or Perquimans Co, NC)

^Δ d 5 NOV 1757 (Perquimans Co, NC) md (^Δ) SARAH MITCHELSON

^Δ a. John Mullins b 3 JAN 1743 (Randolph Co, NC) d 9 APR 1784 (FC, NC)

^Δ md (^Δ) MARY GREEN - 8 children

^Δ i. Malone M. 1756-1841

md 2 JAN 1783 (^Δ) Elizabeth --

^Δ ii. John M. b 1762

^Δ iii. Chancy M. b 1763

^Δ md 1811 (^Δ) John FERRILL

^Δ iv. Julius M. b 1764

^Δ v. Bud M. b 1767

^Δ vi. Knichen M. b 16 MAR 1796

d (BOWN, NC) (BUR - old Pappin (em))

md 20 OCT 1800 (^Δ) Martha --

b 1784 - 14 CHILDREN

^Δ vii. Green M. b 1781

viii. Jubel M -

^Δ (I) Little Berry M b 2 SEP 1801

^Δ (II) Sydney Burgess M b 7 SEP 1802

See separate Extract

^Δ (III) Green M. b 3 JAN 1806 md 21 NOV

1832 (^Δ) ALCEY ALFORD

^Δ (IV) Mary M. b 12 AVE 1807 md 5 NOV

1833 (^Δ) W^m FRANCO NARD

^Δ (V) Martha M. b 2 FEB 1809 md

9 SEP 1829 (^Δ) JONES ALFORD

^Δ (VI) John M. b 18 JUL 1812

^Δ (VII) Margaret M. b 18 AVE 1814 md 18

NOV 1834 (^Δ) L-ALLEN ODUM

^Δ (VIII) Winifred M. b 3 DEC 1816

^Δ (IX) Sallie Ann Rebecca M b 11 JAN 1819

d 1901/1909 md 15 JAN 1844 (^Δ)

^Δ DAVIS TANT - 10 CHILDREN

^Δ (X) Susan Amanda M b 11 JAN 1819

^Δ (XI) James Knichen M b 18 JAN 1825

^Δ (XII) Lucy M. b 27 NOV 1828 md

1 JAN 1851 (^Δ) Thomas Tant

(XIII) - - M b NOV 1829

^Δ (XIV) LANG NARRISQ M. b 22 NOV 1830

ADDED SOURCES:

^Δ Gladys (Mullen) Scott

^Δ Mildred Carneal Dunn

^Δ Robert Bennett Seymour

^Δ Jessie Taylor Smith (Legal)

^Δ Sharon Mullen Watts (Records)

○ See Profile of Norman Bryant Alford - Entry 20 AUG 1992

I. -- Alford

md 1st () - - -

md 2nd () Judy (Young) (Alford) Williams

A. Norman Bryant Alford b ca 1928 d 14 AUG 1992
md Nell Williams. They divorced and she
md 2nd - - Sultan

B. Katrina Alford md - - Smith

C. Shelby Jean Alford ♀

D. Joyce Alford md - - Blackley

E. Alice Alford md - - Thorne

F. Fred Alford

G. Ralph Alford

ALICE W

ALFORD

○ Descendants of William Utley who md (1) Elizabeth Turner - See his Profile Entry 15 APR 2007 - info from descendant Sherry Donna Nussey

- I. William Utley md (1) Elizabeth Turner → md (1st) Jane Namm
 A. John Utley md (1) Mary Cook → md (2nd) Sarah Lashley
 → md (3rd) Jane Namm
 1. Burrell Utley b APT 1912
 a. ¹¹ LUCY MARANDA UTLEY b 21 FEB 1819 (Wake Co, NC) md 6 JAN 1840
 (Wake Co, NC) Wm R. ALFORD APT 1818 s/o NATHANIEL ALFORD
 i. Wm DALLAS ALFORD b APT 1845 (Wake Co, NC) & NANCY LILES
 md (1) CIVIL SORRELL b 12 OCT 1855 (1) d 27 FEB 1927

(II) DALLAS LLOYD ALFORD, SR b 3 JAN 1889 (Wake Co, NC) d 22 JAN 1961 (DURHAM, NC)
 md (1) SALLY KATE POPE b 1891

(A) Dallas Lloyd Alford, Jr b 1910 (1) d 17 DEC 1992 (Edgecombe Co, NC)
 md (1) GLENN GRIFFIN

(1) Cathy Alford (2) Margarett Alford (3) Dallas Lloyd Benjamin Alford (4) G. Alford

(III) Theora Alford b 31 JAN 1880 (Wake Co, NC) md (1) - YATES

(A) Elsie Yates; (B) MOLINA Yates; (C) VIOLA Yates; (D) Pauline Yates
 (E) Artimus Yates; (F) LEO Yates; (G) Thelma Yates

(IV) Abie W. Alford b 6 DEC 1882 (Wake Co, NC) d 26 DEC 1913 (1) md (1) BARBEE ARTHUR

(V) Nellie Mae Alford b 17 MAY 1885 (Way NC) d 15 FEB 1963 (Durham, NC)
 md 17 DEC 1912 (Durham, NC) James Franklin Adams b 2 AUG 1887

(A) Nellie Waldo Adams b 28 AUG 1914 (Durham, NC) (Culford Co, NC)
 md (1) Edward Carl Stone, Jr b 5 SEP 1913 (Mauriceville, NC) d 30 JUL 1987 (ELIZABETH CITY, NC)

(1) James Franklin Stone b 19 SEP 1939 (Durham, NC)

(2) Edward Carl Stone III b 29 NOV 1935 (Durham, NC)

(3) Susan Annette Stone b 15 FEB 1941 (Durham, NC)

md 23 SEP 1969 (Durham, NC) Charles Michael Herring
 b 28 NOV 1948 (Tulsa, OK)

(a) Nella Michaelle Herring b 7 OCT 1969 (Elizabeth City, NC)

(b) Jonathan Michael Herring b 20 JAN 1972
 (Elizabeth City, NC)

(VI) Clara B. Alford b 24 JUL 1893 (Wake Co, NC) md (1) JOHN DICKENS

(A) Mary Alford Dickens; (B) Clara Louise Dickens

Apex Herald THUR 25 MAR 1999 Apex, NC

I. JAMES ROY PEARSON, SR
M&D JANE AVERA

A. JAMES ROY PEARSON, JR
M&D ELIZABETH WARWICK

1. WILLIAM H. PEARSON

2. JAMES K. PEARSON

M&D JEAN MARIE REINOSO

3. SARAH ELIZABETH PEARSON

M&D ALLAN ALFORD

B. JOHN W. PEARSON

M&D JUNE - -

JAMES ROY PEARSON JR.

James Roy Pearson Jr., 65, of 1737 Leigh Dr., Raleigh, died at his home on March 9 after a brief illness. Pearson was preceded in death by his parents, J. Roy Pearson and Jane Avera Pearson. He is survived by his wife of 43 years, the former Elizabeth Warwick of Lumberton; two sons, William H. Pearson of Ann Arbor, Mich., and James K. Pearson and wife, the former Jean Marie Reinoso of Raleigh; a daughter, Sarah Elizabeth Alford and her husband, Allan, of Garner; a brother, John W. Pearson and wife, June, of Mechanicsville, Va.; a niece and three nephews, and four grandchildren. There will be a private family service in the Spring in Watauga County. Arrangements were made by Apex Funeral Home. Please make all contributions to Hospice of Wake County, 4513 Creedmoor Road, Raleigh, N.C. 27612.

○ See str 25 NOV 1998 Gilbert Kendrick Alford, Jr D RPH

I. Jonnie Williford Alford of the Richard W III / Bachelors U, Sr
Subdan - Martha M. U Linn

33. **Jonnie Williford Alford** #39 (5.Berkley², I.Kisar¹) born Sep 9 1884, Dunn's Township, Franklin County, NC, married Dec 25 1907, in Dunn's Township, Franklin County, NC, Susan Evelyn Brantley #45, born Jan 13 1892, Dunn's Township, Franklin County, NC, (daughter of Robert Franklin Brantley #133 and Lecy A. Puckett #134) died Feb 7 1968, Zebulon, Wake County, North Carolina, buried: Zebulon Cemetery, Wake County, NC. Jonnie died Nov 14 1939, Zebulon, Wake County, North Carolina, buried: Zebulon Cemetery, Wake County, NC.

Children:

- 70. i **Allen Forest Alford** #78 born Oct 9 1908, Dunn's Township, Franklin County, NC, died Mar 16 1910, Dunn's Township, Franklin County, NC, buried: Alford Cemetery, Pilot, Franklin Co. NC.
- 71. ii **Robert Berkley Alford** #135 born Jul 12 1910, Dunn's Township, Franklin County, NC, married (1) Dec 3 1928, Lola Watson #137, married (2) Dec 3 1936, Martha Brewer #138. Robert died Sep 19 1977, Nashville, Nash County, North Carolina, buried: Zebulon Cemetery, Wake County, NC.
- + 72. iii **Jonnie Proctor Alford** #136 born May 31 1914.
- 73. iv **Bonnie Belle Alford** #82 born Aug 17 1916, Dunn's Township, Franklin County, NC, married Feb 17 1934, in Zebulon, Wake County, North Carolina, Vernon Vermont Johnson #84.
- 74. v **James Marshall Alford** #80 born Aug 21 1918, Dunn's Township, Franklin County, NC, married Nov 20 1942, in Zebulon, Wake County, North Carolina, Marion Grey Tyson #140.
- + 75. vi **Cecil Calbert Alford** #81 born Sep 30 1920.
- 76. vii **Robert Franklin "Bob" Alford** #79 born Nov 5 1923, Dunn's Township, Franklin County, NC, married Aug 19 1942, in Zebulon, Wake County, North Carolina, Doris Kimball #83, born Wakefield, Wake County, North Carolina. Robert died Sep 23 1993, Charlotte, Mecklenburg County, NC,¹ buried: Sharon Memorial Park, Charlotte, NC. Retired owner of Alford Advertising, Inc. World War II Army veteran.

ALMA S

ALFORD

①

XID-12879

○ Zebulon Record THUR 24 FEB 2000 Zebulon, NC

I. ALMA ALFORD:
M&L) LIBBY BATTEN

A. JANIE ALFORD
M&L) - - BAILEY

1. JACKIE HUGH BAILEY

2. JEFFERY WYATT BAILEY

B. BOBBY ALFORD

Janie Alford Bailey

Janie Alford Bailey, 74, of Wendell, died Monday, Feb. 21, at Rex Hospital. Funeral was Wednesday, Feb. 23, at L. Harold Poole Funeral Service chapel. Burial was in the Bailey family cemetery, Zebulon.

She was born Dec. 26, 1925, to the late Alma Alford and Libby Batten Alford. She had lived at Rex Convalescent Center for the last four years and, prior to that, she had lived at Robinwood of Wendell.

Surviving: sons, Jackie Hugh "Jack" Bailey of Aylett, Va., Jeffery Wyatt "J.W." Bailey of Wilson; sisters, Rachel Mae A. Ingram of Portsmouth, Va., Lila Ruth A. Mincey and Sallie Rue A. Jefferys, both of Wendell, Emma Jean A. Claffey of Greensboro, Willie Sue A. Currin of Raleigh; brother, Bobby Alford of Wendell; four grandchildren; three great-grandchildren.

○ From Sta 7 NOV 1998 Gilbert Kendrick Alford, Jr D RP4

I. RICHARD U, III - Head of clan

A. BURKELY U

I. MARTINA M. U

SAME → A. BRYANT ALFORD

4. Bryant ALFORD born 1845, Dunn's Township, Franklin County, NC, married 6 Jan 1874, in Dunn's Township, Franklin County, NC, Lucy Ann PUCKETT, born JAN 1855, Dunn's Township, Franklin County, NC, (daughter of Jamerson PUCKETT and Cornelia A. POWELL) died 1929, Johnston County, North Carolina, buried: Social Plains Church, Franklin Co. NC. Bryant died 5 Apr 1900, Franklin County, North Carolina, buried: Social Plains Church, Franklin Co. NC.

Children:

12. i Savalia ALFORD born ABT 1875, Franklin County, North Carolina, married Jim PHELPS.
13. ii Mallie M. ALFORD born 4 Apr 1875, Franklin County, North Carolina, married 19 Dec 1900, Carey WHITLEY. Mallie died 8 Dec 1937, buried: Social Plains Church, Franklin Co. NC.
14. iii James Kiser ALFORD born ABT 1878, Franklin County, North Carolina, married Emily HOCUTT. James buried: Corinth Holders, North Carolina.
15. iv Abidener ALFORD born 9 Oct 1878, Franklin County, North Carolina, married Noah BATCHELOR. Abidener died 19 Nov 1975, buried: Social Plains Church, Franklin Co. NC.
16. v Emma J. ALFORD born JUN 1880, Franklin County, North Carolina, married Willie CLARK.
17. vi Lucy B. ALFORD born JUL 1881, Franklin County, North Carolina, married Jonnie WOODRUFF.
18. vii Sudie ALFORD born JAN 1883, Franklin County, North Carolina, married Edward RICHARDSON. Sudie buried: Corinth Holders, North Carolina.
19. viii Arkie ALFORD born JAN 1885, Franklin County, North Carolina.
20. ix Bertha E. ALFORD born SEP 1885, Franklin County, North Carolina, married Jake HUNTER. Bertha buried: Corinth, North Carolina.
21. x Nellie M. ALFORD born MAY 1888, Franklin County, North Carolina, married Sonnie MURRAY. Nellie buried: Murray Cemetery, North Carolina.
22. xi Alma S. ALFORD born APR 1889, Franklin County, North Carolina.
23. xii Dollie ALFORD born OCT 1891, Franklin County, North Carolina.
24. xiii Mecie ALFORD born FEB 1894, Franklin County, North Carolina.
25. xiv Donnah ALFORD born JUL 1896, Franklin County, North Carolina.
26. xv Octavia ALFORD married Bud CARROLL.

① See Slr 6 MAR 1985. Edythe Lee Medlin ORPU

Alma Alford (♂) wd Lily Batten

Alma is son of Bryant Alford + gr of Martha M. U
of the Richard U. III / Berkeley U Subclass.
Martha M. U line

② see obit of Henry Alton Alford who d 1 MAR 1985

His mother Lily (Batten) Alford is shown
as living in Raleigh, NC at the time
of her son's death. His father is not
mentioned hence Alma Alford must
have died before 1 MAR 1985

ALMA S

ALFORD

(4) XFD-1289

RPUI INPUT FROM ANCESTRY.COM - TREE 11 AUG 2015

James Kiser Jimmie Alford

BIRTH 1 AUG 1878 - North Carolina
DEATH 21 JUN 1943 - Oneal, Johnston, North Carolina

Parents

Bryant S Alford
1848-1900

Lucy Merritt Puckett
1855-1929

Spouse & Children

Emma Eliza Hocutt
1879-1927

Lena Alford 1899-1910

Millard Bryant Alford
1902-1984

Herbert Alford
1906-1970

Annie Alford 1912-

Wayon Alford
1913-1984

Sexton Alford
1916-1993

Sarah J. Alford
1919-1998

Pattie J Alford
1921-1921

Emma Jones Alford
1923-1924

Birth of Sister

James Kiser Jimmie's sister Abeadner Aby was born on October 9, 1878, in North Carolina when James Kiser Jimmie was less than a year old.

Birth of Sister

James Kiser Jimmie's sister Emma Jane was born on June 10, 1879, in Wake County, North Carolina when James Kiser Jimmie was less than a year old.

Residence

1880 - Dunns, Franklin, North Carolina, United States

Birth of Sister

James Kiser Jimmie's sister Lucy Belle was born in July 1881 in Wake County, North Carolina when James Kiser Jimmie was 2 years old.

Birth of Sister

James Kiser Jimmie's sister Sadie was born in January 1883 in Franklin County, North Carolina when James Kiser Jimmie was 4 years old.

Birth of Sister

James Kiser Jimmie's sister Bertha was born in September 1885 in Franklin County, North Carolina when James Kiser Jimmie was 7 years old.

Birth of Sister

James Kiser Jimmie's sister Octava 'Arkie' was born on January 15, 1886, in Johnston County, North Carolina when James Kiser Jimmie was 7 years old.

Birth of Sister

James Kiser Jimmie's sister Nellie M. was born in May 1888 in North Carolina when James Kiser Jimmie was 9 years old.

Birth of Brother

James Kiser Jimmie's brother

Alma A. was born in April 1889 in North Carolina when James Kiser Jimmie was 10 years old.

Birth of Sister

James Kiser Jimmie's sister Hollie was born in October 1891 in Franklin County, North Carolina when James Kiser Jimmie was 13 years old.

Birth of Sister

James Kiser Jimmie's sister Meacie Bernice was born on March 14, 1895, in North Carolina when James Kiser Jimmie was 16 years old.

Birth of Brother

James Kiser Jimmie's brother Darner Green was born on July 22, 1896, in Wake County, North Carolina when James Kiser Jimmie was 17 years old.

Birth of Sister

James Kiser Jimmie's sister Hannah was born in 1897 in Franklin County, North Carolina when James Kiser Jimmie was 19 years old.

Marriage

1898

Emma Eliza Hocutt
(1879-1927)

Birth of Daughter

His daughter Lena was born in June 1899 in North Carolina.

Death of Father

James Kiser Jimmie's father Bryant S. passed away on April 5, 1900, in Franklin County, North Carolina, at the age of 51.

Residence

1900 - Wilder, Johnston, North Carolina, USA

Age: 24; Marital Status: Married; Relation to Head of House: Head

Birth of Son

His son Millard Bryant was born on September 29, 1902, in Johnston County, North Carolina.

Birth of Son

His son Herbert was born on July 15, 1906, in Johnston County, North Carolina.

Death of Daughter

His daughter Lena passed away in 1910 in Wake County, North Carolina, at the age of 11.

Residence

1910 - Wilders, Johnston, North Carolina, USA

Age: 32; Marital Status: Married; Relation to Head of House: Head

Birth of Daughter

His daughter Annie was born about 1912, in North Carolina.

Birth of Son

His son Wayon was born on July 1, 1913, in Johnston County, North Carolina.

Birth of Son

His son Sexton was born on November 7, 1916, in Johnston County, North Carolina.

Birth of Daughter

His daughter Sarah J. was born about 1919, in North Carolina.

Residence

1920 - Wilders, Johnston, North Carolina, USA

Age: 42; Age: 43; Marital Status: Married; Relation to Head of House: Head

Birth of Daughter

His daughter Pattie J. was born on August 19, 1921, in Johnston County, North Carolina.

Death of Daughter

His daughter Pattie J. passed away on November 22, 1921, in Wilders, North Carolina, at less

1 YEAR OLD

Birth of Daughter

His daughter Emma Jones was born on February 21, 1923, in Johnston County, North Carolina.

Death of Daughter

His daughter Emma Jones passed away on March 21, 1924, in Wilders, North Carolina, at the age of 1.

Death of Wife

His wife Emma Eliza passed away on April 19, 1927, in Wilders, North Carolina, at the age of 47. They had been married 29 years.

Death of Mother

James Kiser Jimmie's mother Lucy Merritt passed away on September 16, 1929, in Wilders, North Carolina, at the age of 74.

Residence

1930 - Wilders, Johnston, North Carolina, USA

Age: 52; Marital Status: Widowed; Relation to Head of House: Head

Death of Sister

James Kiser Jimmie's sister Emma Jane died on May 15, 1933, in Knightdale, North

Carolina when James Kiser Jimmie was 54 years old.

Death of Brother

James Kiser Jimmie's brother Mollie Morris died on December 8, 1937, in Franklin County, North Carolina when James Kiser Jimmie was 59 years old.

Death of Sister

James Kiser Jimmie's sister Mattie M. died on December 8, 1937, in Franklin County, North Carolina when James Kiser Jimmie was 59 years old.

Death of Sister

James Kiser Jimmie's sister Bertha died on May 11, 1939, in Johnston County, North Carolina when James Kiser Jimmie was 60 years old.

Death

21 Jun 1943 - Oneal, Johnston, North Carolina

FAMILY PUZZLERS

7 20JUN1992 NUMBER 1235

ALFORD - FERRELL - Mr. Gilbert K. Alford, Jr., P.O. Box 1586, Florissant, MO 63031 is trying to unravel the relationships between these two families. The will of JOHN FERRELL, dated 1-7-1786 in Franklin Co., NC, mentions his daus. REBECCA ALFORD, PATTY ALFORD and ANN ALFORD. Ferrell family tradition has Rebecca as wife of ANCIL ALFORD, and Patty wife of JOHN ALFORD.

Very strong Alford family traditions says that LODWICK ALFORD, b. ca. 1710 in New Kent Co., VA, later of Franklin Co., NC, m. 3rd REBECCA FERRELL. Lodwick's 1792 will mentions son Alselm.[↑] Alsel, Ansell and Ansil Alford were mentioned in various Franklin Co., NC, records in the late 1700s.

John Alford, Sr., of Wake Co., NC, deeded land in Franklin Co., NC, to his gdau. REBECCA ALFORD and gson FERRELL ALFORD in 1820. "Would be most grateful if someone can help unravel these relationships. Thanks again for your outstanding work!"

Names in above:

I. John Ferrell - will dated 7 JAN 1786 (Franklin Co, NC)

A. Rebecca Ferrell wd - Alford (p ANCIL ALFORD)

B. Patty Ferrell wd - Alford (p JOHN ALFORD)

C. Ann Ferrell wd - Alford

II. Lodwick Alford ^{b. 1710} wd 3rd Rebecca Ferrell

A. Alselm Alford[↑] (mentioned in father's 1792 will)

III. John Alford, Sr of Wake Co, NC in 1820 deeded land

A. _____ in Franklin Co, NC to
GD & GS.

1. Rebecca Alford

2. Ferrell Alford

Franklin Co, NC Records of 1780-1800 Refer to

A. ASELM Alford

B. ANSELL Alford

C. ANSIL Alford

FAMILY PUZZLERS

7 20JUN1992 NUMBER 1235

ALFORD - FERRELL - Mr. Gilbert K. Alford, Jr., P.O. Box 1586, Florissant, MO 63031 is trying to unravel the relationships between these two families. The will of JOHN FERRELL, dated 1-7-1786 in Franklin Co., NC, mentions his daus. REBECCA ALFORD, PATTY ALFORD and ANN ALFORD. Ferrell family tradition has Rebecca as wife of ANCIL ALFORD, and Patty wife of JOHN ALFORD.

Very strong Alford family traditions says that LODWICK ALFORD, b. ca. 1710 in New Kent Co., VA, later of Franklin Co., NC, m. 3rd REBECCA FERRELL. Lodwick's 1792 will mentions son Alselm. Alsel, Ansell and Ansil Alford were mentioned in various Franklin Co., NC, records in the late 1700s.

John Alford, Sr., of Wake Co., NC, deeded land in Franklin Co., NC, to his gdau. REBECCA ALFORD and gson FERRELL ALFORD in 1820. "Would be most grateful if someone can help unravel these relationships. Thanks again for your outstanding work!"

Names in above:

I. John Ferrell - will dated 7 JAN 1786 (Franklin Co, NC)

A. Rebecca Ferrell wd - Alford (p ANCIL ALFORD) ↑

B. Patty Ferrell wd - Alford (p JOHN ALFORD)

C. Ann Ferrell wd - Alford

II. Lodwick Alford ^{b. 1710} wd 3rd Rebecca Ferrell

A. Alselm Alford (mentioned in father's 1792 will)

III. John Alford, Sr of Wake Co, NC in 1820 deeded land

A. _____ in Franklin Co, NC to GD & GS.

1. Rebecca Alford

2. Ferrell Alford

Franklin Co, NC Records of 1780-1800 Refer to

A. ASELM Alford

B. ANSELL Alford

C. ANSIL Alford

○ See Profile of Lois Alford - Entry 21 SEP 1989

I. Annie Medlin ^{wendell} md - - Alford

A. Lois Alford b ca 1924 d 12 SEP 1989

md () - - Honeycutt

1. Evelyn Honeycutt md - - Oakley-Zelner
2. Phyllis Honeycutt md - - Carroll-Zelner
3. Doris Honeycutt md - - Carter-Wendell
4. Caleb Honeycutt - Knightdale
5. James Elwood Honeycutt - Wendell

B. Hulma Alford md - - Woodard-Raley

C. Gladys Alford md - - Honeycutt-Wendell

D. Grace Alford md - - Tucker-Wendell

E. Anne Alford md - - Carter-Wendell

F. John C. Alford of Raleigh, NC

G. Herman Alford of Raleigh, NC

H. Ed Alford of Wendell, NC

I. Seaman Alford of Wendell, NC

See # 9 DEC 1990 Barbara Sue Smith Ed RPD

I. Ellie Nance of the William U, IV / John U, IV
Sublan - David U Lind

A. Ellie Nance Bowler

1. Irwin Joseph Becnel, Jr b 19 SEP 1941 ()
m d () MARY LOU MORGAN

a. JENNIFER MORGAN BECNEL b 4 JUN 1973

b. FAWN JOSEPH BECNEL, III b 7 FEB 1966

c. KAREN CHRISTMAN BECNEL b 31 JAN 1971

B. James Bond Bowler

1. Robert Bond Bowler

a. Robert Menis Bowler b 23 SEP 1955 ()
m d 1975 () LINDA KING

b. Marjorie Opal Bowler b 15 OCT 1956
m d 1976 () ALVIN KLINE

C. Frances Elizabeth Bowler

1. Edmond Paul Babin, Jr b 7 JUN 1938 ()
m d () DOROTHY LANDRY

a. EDMOND PAUL BABIN, III b 3 DEC 1963

2. Mary Sanders Babin b 19 APR 1950 m d ()
BILLY ROWINSKY

a. FRANCES JEANNE ROWINSKY b 11 JAN 1974

b. VENESSA ROWINSKY b 11 MAR 1975

D. William Thomas Nance Bowler, Sr

1. Melvern Costay Bowler b 3 FEB 1947 m d ()
WILLIAM FRANCIS BECK, JR

a. WILLIAM FRANCIS BECK, III b 12 JAN 1970

2. William Thomas Nance Bowler, Jr "W.T." b 27 OCT 1950
m d () ANNA DIANE ALFORD ↑

① Zebulon Record THUR 14 MAR 1996 Zebulon, NC

I. - - ALFORD
m&l) LELA - -

A. FLOYD SHELBY ALFORD, SR
m&l) RACHEL PEARLS

1. FLOYD SHELBY ALFORD, JR
m&l) JULIA WEBB

a. ZACK ALFORD

b. BENJAMIN ALFORD

c. MEREDITH ALFORD (F)

2. BEVERLY ALFORD

3. ANNETTE ALFORD m&l) -- GARVEY

Floyd S. Alford Jr.

Floyd Shelby Alford Jr., 44, of Kannapolis, died Sunday, March 10, at Cabarrus Memorial Hospital, Concord. Funeral was Wednesday, March 13, at First Baptist Church, Kannapolis. Graveside service was Wednesday, March 13, at Alford family cemetery, Pilot.

He was born Jan. 9, 1952, in Wake County. He was former general manager and editor of The Daily Independent newspaper in Kannapolis since 1984.

Surviving: wife, Julia Webb Alford; sons, Zack Alford and Benjamin Alford, both of the home; daughter, Meredith Alford of the home; parents, Floyd Shelby Alford Sr. and Rachel Pearce Alford of Raleigh; sisters, Beverly Alford of Burlington, Annette Garvey of Greensboro; paternal grandmother, Lela Alford of Zebulon.

Memorials may be made to First Baptist Church, c/o Summer Youth Mission Trip, 101 N. Main St., Kannapolis 28081. The family has requested that no flowers be sent.

② see It's 17 SEP 1990 Floyd Shelby Alford, Sr. DOR 24

Annette Alford b. 30 DEC 1959 m&l) 24 SEP 1983

Jack Hamilton Garney, Sr. Two children. Annette is dau of Floyd Shelby Alford, Sr. of the Richard W, III / Beverly W Sullivan - James Bessey Alford - Martha M. W Line

③ see It's 25 NOV 1998 Gilbert Kendrick Alford, Jr. DOR 24

Annette Alford b. N.C. m&l) Jack H. Garney, Sr. Other

records show they have 3 children.

ANNETTE

ALFORD PER

XID-26259

○ Zelulon Record THUR 6 JUN 1996 Zelulon, NC

I Shelby Alford
m&D Rachel --

A. Beverly Alford

B. Floyd Alford, Jr

C. Annette Alford
m&D -- Garvey



Shelby and Rachel Alford

50th anniversary noted

Rachel and Shelby Alford of Raleigh celebrated their 50th wedding anniversary June 1 at a reception given by Beverly Alford, Mrs. Floyd Alford and Annette Garvey at Emmanuel Baptist Church, Raleigh. Their children are the late Floyd Alford Jr., formerly of Kannapolis; Beverly Alford of Burlington; and Annette A. Garvey of Greensboro. They have five grandchildren. They were married June 1, 1946, in Raleigh.

RECORDS FOR JAMES KISER ALFORD OF THE RICHARD U, III
BURKELY U SUBCLAN - C982 - APR 11 AUG 2015

1910 CENSUS-NC
JOHNSTON CO
WILDERS TWP
James K
Alford 1878 32
Emma L
Alford 1880 30
Milard B
Alford 1903 7
Heber Alford 1907 3

1920 CENSUS-NC
JOHNSTON CO
WILDERS TWP
J H Alford [43]
Ennie Alford 1880 40
Milhard
Alford 1904 16
Herb Alford 1906 14
Annie Alford 1912 8

1930 CENSUS-NC
FRANKLIN CO
LARRIS TWP
COUNTY LINE RES
Herbert Alford 1907 23
Ruth Alford 1910 20
Edna Alford [3 1/12]
Levicha Alford 1929 0 [11/12]

1940 CENSUS-NC
WAKE CO
ST MATTHEWS TWP
Herbert
Alford 1907 33
Ruth Alford 1911 29
Edna Earl
Alford 1929 13
Levithan (B) Δ
Alford 1929 11
Charles H (S) Δ
Alford 1932 8
Emily R (D) Δ
Alford 1939 3

HEAD OF CLAN
I. RICHARD U, III
A. BURKELY U
I. MARTHA
W. U
M D () KISER ALFORD 1813-1890
G BRYANT ALFORD 1845-1900
Δ JAMES KISER ALFORD 1878-1947
M D () EMMA ELIZA HOCUTT

LYLENA ALFORD 1899-1910
MILLARD BRYANT ALFORD 1902-1984
HERBERT A. ALFORD 1906-1970
M D () RUTH FREEMAN
EDNA EARL ALFORD 1926-1991
M D () CALVIN WARREN DOUGLAS, SR
U - - DOUGLAS (M)
S - - DOUGLAS (M) M D () BERT - - C

ANNIE ALFORD b 1912
WAYTON ALFORD 1913-1984
SIXTON ALFORD 1916-1993

SARAH J. ALFORD 1919-1998
PATIE J. ALFORD 1921-194
EMMA JONES ALFORD 1923-1924

NC MARRIAGES

Name: Herbert Alford
Gender: Male
Spouse: Ruth Freeman
Spouse Gender: Female
Marriage Date: 17 Dec 1925
Marriage County: Johnston
Marriage State: North Carolina

Upchurch Brady Family Tree

Herbert A. Herb Alford
Birth 15 Jul 1906 in North Carolina, United States
Death 3 Nov 1970 in Wendell, Wake, North Carolina

Parents	Spouse & Children
James Kiser Jimmie Alford 1878 - 1943	Ruth Freeman 1909 -
Emma Eliza Hocutt 1879 - 1927	Private
	Private
	Private
	Edna Earl Alford 1926 - 1991

Spouse & Children

Edna Earle Alford
1927-2001

Private

Private

Private

Calvin Warren Douglas Sr.
BIRTH 11 MAR 1925 • Johnston County, North Carolina
DEATH 1 MAY 1998 • Gloucester, Virginia, USA

Death of Mother
Calvin Warren's mother Nona Iva passed away on March 14, 1994, in Raleigh, North Carolina at the age of 90.

Parents	Residence
Harvey Roger Douglas 1899-1979	1930 • Marks Creek, Wake, North Carolina
Nona Iva Earp 1903-1994	Residence 1943 • Wendell, Wake, North Carolina, United States
Death of Father	Residence
Calvin Warren's father Harvey Roger passed away on September 19, 1979, in Sampson County, North Carolina, at the age of 80.	1955 • Newport News, Virginia
	Burial Newport News, Newport News City, Virginia, USA

ANNIE

ALFORD

②

XIR 63459

RPU INPUT FROM ANCESTRY.COM - TREE 11 AUG 2015

James Kiser Jimmie Alford

BIRTH 1 AUG 1878 - North Carolina

DEATH 21 JUN 1943 - Oneal, Johnston, North Carolina

Parents

Bryant S Alford
1848-1900Lucy Merritt Puckett
1855-1929

Spouse & Children

Emma Eliza Hocutt
1879-1927

Lena Alford 1899-1910

Millard Bryant Alford
1902-1984Herbert Alford
1906-1970

Annie Alford 1912-

Wayon Alford
1913-1984Sexton Alford
1916-1993Sarah J. Alford
1919-1998Pattie J Alford
1921-1921Emma Jones Alford
1923-1924

Birth of Sister

James Kiser Jimmie's sister
Abeadner Aby was born on
October 9, 1878, in North
Carolina when James Kiser
Jimmie was less than a year old.

Birth of Sister

James Kiser Jimmie's sister
Emma Jane was born on June
10, 1879, in Wake County, North
Carolina when James Kiser
Jimmie was less than a year old.

Residence

1880 - Dunns, Franklin, North
Carolina, United States

Birth of Sister

James Kiser Jimmie's sister
Lucy Belle was born in July 1881
in Wake County, North Carolina
when James Kiser Jimmie was 2
years old.

Birth of Sister

James Kiser Jimmie's sister
Sadie was born in January 1883
in Franklin County, North
Carolina when James Kiser
Jimmie was 4 years old.

Birth of Sister

James Kiser Jimmie's sister
Bertha was born in September
1885 in Franklin County, North
Carolina when James Kiser
Jimmie was 7 years old.

Birth of Sister

James Kiser Jimmie's sister
Octava 'Arkie' was born on
January 15, 1886, in Johnston
County, North Carolina when
James Kiser Jimmie was 7 years
old.

Birth of Sister

James Kiser Jimmie's sister
Nellie M. was born in May 1888
in North Carolina when James
Kiser Jimmie was 9 years old.

Birth of Brother

James Kiser Jimmie's brother

Alma A. was born in April 1889 in
North Carolina when James
Kiser Jimmie was 10 years old.

Birth of Sister

James Kiser Jimmie's sister
Hollie was born in October 1891
in Franklin County, North
Carolina when James Kiser
Jimmie was 13 years old.

Birth of Sister

James Kiser Jimmie's sister
Meacie Bernice was born on
March 14, 1895, in North
Carolina when James Kiser
Jimmie was 16 years old.

Birth of Brother

James Kiser Jimmie's brother
Darner Green was born on July
22, 1896, in Wake County, North
Carolina when James Kiser
Jimmie was 17 years old.

Birth of Sister

James Kiser Jimmie's sister
Hannah was born in 1897 in
Franklin County, North Carolina
when James Kiser Jimmie was
19 years old.

Marriage

1898

Emma Eliza Hocutt
(1879-1927)

Birth of Daughter

His daughter Lena was born in
June 1899 in North Carolina.

Death of Father

James Kiser Jimmie's father
Bryant S. passed away on April
5, 1900, in Franklin County,
North Carolina, at the age of 51:

Residence

1900 - Wilder, Johnston, North
Carolina, USAAge: 24; Marital Status: Married;
Relation to Head of House:
Head

Birth of Son

His son Millard Bryant was born
on September 29, 1902, in
Johnston County, North
Carolina.

Birth of Son

His son Herbert was born on
July 15, 1906, in Johnston
County, North Carolina.

Death of Daughter

His daughter Lena passed away
in 1910 in Wake County, North
Carolina, at the age of 11.

Residence

1910 - Wilders, Johnston, North
Carolina, USAAge: 32; Marital Status: Married;
Relation to Head of House:

Head

Birth of Daughter

His daughter Annie was born
about 1912, in North Carolina.

Birth of Son

His son Wayon was born on July
1, 1913, in Johnston County,
North Carolina.

Birth of Son

His son Sexton was born on
November 7, 1916, in Johnston
County, North Carolina.

Birth of Daughter

His daughter Sarah J. was born
about 1919, in North Carolina.

Residence

1920 - Wilders, Johnston, North
Carolina, USAAge: 42; Age: 43; Marital Status:
Married; Relation to Head of
House: Head

Birth of Daughter

His daughter Pattie J. was born
on August 19, 1921, in Johnston
County, North Carolina.

Death of Daughter

His daughter Pattie J. passed
away on November 22, 1921, in
Wilders, North Carolina, at less1 YEAR OLD
Birth of DaughterHis daughter Emma Jones was
born on February 21, 1923, in
Johnston County, North
Carolina.

Death of Daughter

His daughter Emma Jones
passed away on March 21, 1924,
in Wilders, North Carolina, at
the age of 1.

Death of Wife

His wife Emma Eliza passed
away on April 19, 1927, in
Wilders, North Carolina, at the
age of 47. They had been
married 29 years.

Death of Mother

James Kiser Jimmie's mother
Lucy Merritt passed away on
September 16, 1929, in Wilders,
North Carolina, at the age of 74.

Residence

1930 - Wilders, Johnston, North
Carolina, USAAge: 52; Marital Status:
Widowed; Relation to Head of
House: Head

Death of Sister

James Kiser Jimmie's sister
Emma Jane died on May 15,
1933, in Knightdale, NorthCarolina when James Kiser
Jimmie was 54 years old.

Death of Brother

James Kiser Jimmie's brother
Mellie Morris died on December
8, 1937, in Franklin County,
North Carolina when James
Kiser Jimmie was 59 years old.

Death of Sister

James Kiser Jimmie's sister
Mattie M. died on December 8,
1937, in Franklin County, North
Carolina when James Kiser
Jimmie was 59 years old.

Death of Sister

James Kiser Jimmie's sister
Bertha died on May 11, 1939, in
Johnston County, North
Carolina when James Kiser
Jimmie was 60 years old.

Death

21 Jun 1943 - Oneal, Johnston,
North Carolina

FAMILY PUZZLERS

7 20 JUN 1992 NUMBER 1235

ALFORD - FERRELL - Mr. Gilbert K. Alford, Jr., P.O. Box 1586, Florissant, MO 63031 is trying to unravel the relationships between these two families. The will of JOHN FERRELL, dated 1-7-1786 in Franklin Co., NC, mentions his daus. REBECCA ALFORD, PATTY ALFORD and ANN ALFORD. Ferrell family tradition has Rebecca as wife of ANCIL ALFORD, and Patty wife of JOHN ALFORD.

Very strong Alford family traditions says that LODWICK ALFORD, b. ca. 1710 in New Kent Co., VA, later of Franklin Co., NC, m. 3rd REBECCA FERRELL. Lodwick's 1792 will mentions son Alselm. Alsel, Ansell and Ansil Alford were mentioned in various Franklin Co., NC, records in the late 1700s.

John Alford, Sr., of Wake Co., NC, deeded land in Franklin Co., NC, to his gdau. REBECCA ALFORD and gson FERRELL ALFORD in 1820. "Would be most grateful if someone can help unravel these relationships. Thanks again for your outstanding work!"

Names in above:

I. John Ferrell - will dated 7 JAN 1786 (Franklin Co, NC)

A. Rebecca Ferrell wd - Alford (p ANCIL ALFORD)

B. Patty Ferrell wd - Alford (p JOHN ALFORD)

C. Ann Ferrell wd - Alford

II. Lodwick Alford ^{b. 1710} wd 3rd Rebecca Ferrell

A. Alselm Alford (mentioned in father's 1792 will)

III. John Alford, Sr of Wake Co, NC in 1820 deeded land

A. _____ in Franklin Co, NC to
GD & GS.

1. Rebecca Alford

2. Ferrell Alford

Franklin Co, NC records of 1780-1800 refer to

A. ASEEL Alford

B. ANSELL Alford ?

C. ANSIL Alford

FAMILY PUZZLERS

7 20JUN1992 NUMBER 1235

ALFORD - FERRELL - Mr. Gilbert K. Alford, Jr., P.O. Box 1586, Florissant, MO 63031 is trying to unravel the relationships between these two families. The will of JOHN FERRELL, dated 1-7-1786 in Franklin Co., NC, mentions his dau. REBECCA ALFORD, PATTY ALFORD and ANN ALFORD. Ferrell family tradition has Rebecca as wife of ANCIL ALFORD, and Patty wife of JOHN ALFORD.

Very strong Alford family traditions says that LODWICK ALFORD, b. ca. 1710 in New Kent Co., VA, later of Franklin Co., NC, m. 3rd REBECCA FERRELL. Lodwick's 1792 will mentions son Alsem. Alsel, Ansell and Ansil Alford were mentioned in various Franklin Co., NC, records in the late 1700s.

John Alford, Sr., of Wake Co., NC, deeded land in Franklin Co., NC, to his gdau. REBECCA ALFORD and gson FERRELL ALFORD in 1820. "Would be most grateful if someone can help unravel these relationships. Thanks again for your outstanding work!"

Names in above:

I. John Ferrell - will dated 7 JAN 1786 (Franklin Co, NC)

A. Rebecca Ferrell wd - Alford (p ANCIL ALFORD)

B. Patty Ferrell wd - Alford (p JOHN ALFORD)

C. Ann Ferrell wd - Alford

II. Lodwick Alford ^{b. 1710} wd 3rd Rebecca Ferrell

A. Alsem Alford (mentioned in father's 1792 will)

III. John Alford, Sr of Wake Co, NC in 1820 deeded land

A. _____ in Franklin Co, NC to
GD & GS.

1. Rebecca Alford

2. Ferrell Alford

Franklin Co, NC Records of 1780-1800 Refer to

A. ASEEL Alford

B. ANSELL Alford

C. ANSIL Alford ↑

① see ltr 21 AUG 1991 Darnell Phillips to RFD; Biofile
of Calvin H. Spann Entry 3107/1985 and Biofile of Randal
see Phillips Entry 15 FEB 1990

I. Lewis B. Phillips b ca 1846 (Franklin Co, NC) enlisted at age
18 on 13 JAN 1864 in Co B. 47th Regt and 1st Mary Perry^{II}
After she & he had 2nd Agnes Ann U [Edan of
Ambrose A U of the Richard U, III / Berkeley U subsister]

A.^{II} Wilford Kearney Phillips and Agnes Spann - 3 children

B.^{II} William Ivan Phillips and Ella Elizabeth Green - children⁶

1. Randal see Phillips b ca 1914 & 9 FEB 1990
and Sadie Corbett

a. Pat Phillips ♀ and — — Brannan

2. Drexell Phillips of Zebulon, NC ♂

3. Darnell Phillips of Zebulon and Calvin H. Spann

a. Dorothy Spann and — — Alford

1. David Alford in Kevin Alford III Tony Alford^{II}

b. Judy Spann and — — Bennett

x. Gina Bennett

4. Yvonne T. Phillips and — — Eddy

5. Milona Phillips and — — Griffin

6. —
C.^{II} Julian Phillips and Bob Carter

D.^{II} Alice Phillips and Charlie Pearce

E.^{II} Francis Minda Phillips - died of leucemia as a child

② see ltr 11 DEC 1991 Darnell Dorothea Phillips to RFD
Anthony Keith Alford "Tony" b 1971 (Rex Hospital, Wake Co, NC)

ANTHONY KEITH ALFORD PG 2 XID-28694

③ see ltr 2 JAN 1992 Darnell Dorothea Phillips DRPH

AKA 19 OCT 1971

○ See Pg 14 Download in IT 7 MAR 2000 Flow Pauline U DRPH

19. JOHN⁶ PEARCE (PHILLIP⁵, NATHAN⁴, NATHAN³, PHILLIP², GEORGE¹) was born November 10, 1787 in Franklin Co., NC. He married FRANCES UPCHURCH December 1, 1808 in Franklin Co., NC¹², daughter of RICHARD UPCHURCH and SUSANNAH PACE. She was born Abt. 1790 in Franklin Co., NC. ↳ ??? ↳ RICHARD U, III ↳ 2ND WIFE

Children of JOHN PEARCE and FRANCES UPCHURCH are:

- i. JANE⁷ PEARCE, m. CLEM ALFORD, March 10, 1840.
- ii. PRISCILLA PEARCE, m. ARCHIBALD ALFORD, December 8, 1835, Franklin Co., NC.
- iii. SIDNEY PEARCE, m. PAM MITCHELL. { RPA SHOW AS LUCINDA PEARCE MD() PEMBERTON MITCHELL - CROSS LIST }
- iv. JACK PEARCE, b. Abt. 1810. [JOHN PEARCE]
- v. BENJAMIN PEARCE, CSA, b. November 11, 1816, Franklin Co., NC; d. August 30, 1904, Franklin Co., NC.
- vi. HARRIET PEARCE, b. Abt. 1818, Franklin Co., NC.
- vii. CLARA ANN PEARCE, b. October 9, 1825, Franklin Co., NC; d. September 8, 1912, Franklin Co., NC.
- viii. FANNIE PEARCE, b. Abt. 1831.
- ix. CALVIN PEARCE, CSA, b. Abt. 1833, Franklin Co., NC; d. Bef. 1880, Franklin Co., NC.

I. NATHAN PEARCE, I U 9 JUL 1735

A. PHILIP PEARCE (of the 4 Brothers)

I. JOHN PEARCE, II

m&l) CLARA FRANCES U VS FRANCES U

[WAS SHE DAU OF RICHARD U, III OR OF BENJAMIN U - BOTH HEADS OF CLANS]

① See Pearce Family - Compiled 1967

I. Nathan Pearce and Nancy Weston

A. Philip Pearce b 24 JUL 1754 and Nancy Brown

1. John Pearce b 10 NOV 1787 and Frankie U d
at age 80 - was dau of Benjamin U and
Nancy Sedbetter (lived to age 85) Benjamin U
had sister Frankie U, Betty U & Nancy U
Frankie's brother Jubilee U lived to be 80

a. Prissy Pearce [Prusilla Pearce] lived
to be 73. and Baldy Alford.

② See pt 18 JAN 1994 Cranna Lee Smith to RPA

In 1863 the heirs of the late John Pearce
petitioned to have his 1125 acres in Franklin
co, NC divided among his 9 children. In
1866 the commissioners awarded his dau
Prusilla (Pearce) Alford 187 acres. Baldy Alford
was mentioned in the 1863 document but
not in the 1866 document [killed in Civil
War? - RPA]

See Pearce Family - Item in Sta 16 SEP 1998 Claude Crayton Hodson to RFD - 5 pages - Pg 3

I. Nathan Pearce, I b. 1735

A. Philip Pearce

1. John Pearce, II b. 1800 m.d. (1) Frankie U - d age 82

a Benjamin Pearce age 88 - still living m.d. (2nd) Linda Benton 47

b Jack Pearce 80 m.d. (1) Jane Alford

i Bryant Pearce → AL d age 22 (TX) (Bur - Bonham, TX)

(II) J. J. Pearce (M) (II) J. A. Pearce (M)

(III) W. E. Pearce (M) (IV) Susan Pearce

c. Cal Pearce 85 m.d. (1) Kathy Baker

d. Clea Pearce still living m.d. (1) William Gay

e. Sidney Pearce 70 "Linda" m.d. (1) Penn (Palum) Mitchell m.d. (1) Susan Brown

f. Prisy Pearce 73 m.d. (1) Baldy Alford ALFORD

g. Harriet Pearce 78 m.d. (1) Amen U [AMBROSE AMOS U]

h. Jane Pearce 75 m.d. (1) Clem Alford

i. FAN Pearce 90 m.d. (1) Joe Pulley

ARCITBALD

ALFORD

JAN 1864 SURVEY TO ALLOCATE LANDS OF JOHN PEARCE, II BONDV 187 S/O PHILIP E S/NATHAN WIDOW - MRS FRANCES AU GETS 623 ACRES - D/O BENJAMIN U - HDC

6 CHILDREN EACH GET 187A

1. CLARA ANN (PEARCE) GA - HUS DEC P

2. FAUNIE (PEARCE) POLLEY - HUS JOSEPH

3. JANE (PEARCE) ALFORD HUS = CLEM

4. HARRIET (PEARCE) HUS = AMBROSE

5. PRISCILLA (PEARCE) ALFORD - HUS = ARCHIBALD

6. LUCINDA (PEARCE)

MITCHELL

HUS = PEMBERITA

CHILD ? CALVIN PEARCE

GOT A REMOTE 22 A

8 - BENJAMIN

9 - JOHN

1 MM = 3.304 P

116 1/2 P

95 1/2 P

140 P

52 1/2 W

12 1/2 S

163 1/2 P

104 1/2 P

98 P

52 1/2 W

151 P

151 P

151 P

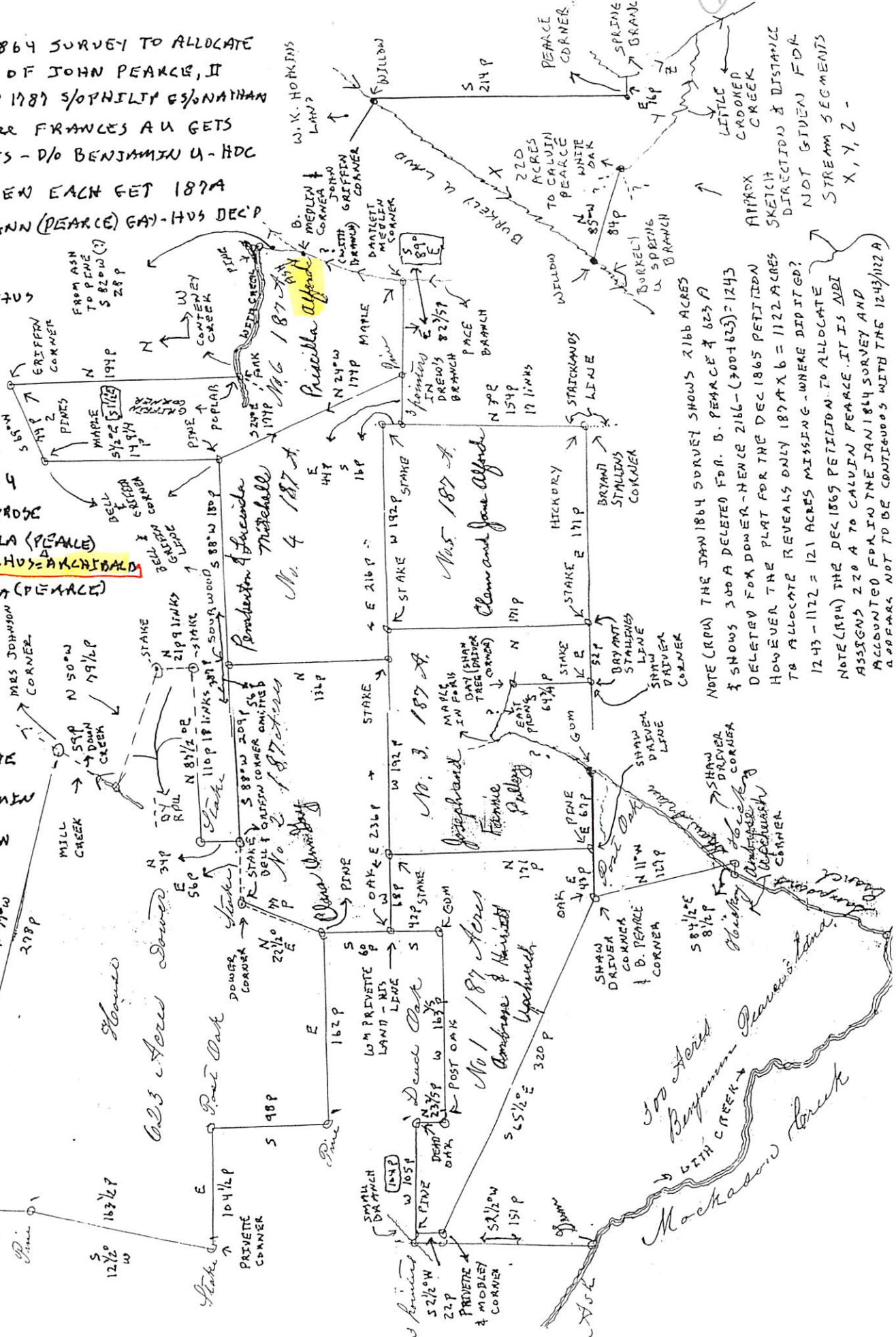

4

APPROX SKETCH DIRECTION & DISTANCE NOT GIVEN FOR STREAM SEGMENTS X, Y, Z

NOTE (R.P.) THE JAN 1864 SURVEY SHOWS 2166 ACRES & SHOWS 300 A DELETED FOR B. PEACE & 623 A DELETED FOR DOWER - HENCE 2166 - (300 + 623) = 1243 HOWEVER THE PLAT FOR THE DEC 1865 PETITION TO ALLOCATE REVEALS ONLY 187A X 6 = 1122 ACRES 1243 - 1122 = 121 ACRES MISSING - WHERE DID THEY GO? NOTE (R.P.) THE DEC 1865 PETITION TO ALLOCATE ASSIGNS 220 A TO CALVIN PEARCE. IT IS NOT ACCOUNTED FOR IN THE JAN 1864 SURVEY AND APPEARS NOT TO BE CONTIGUOUS WITH THE 1243/1122 A

Priscilla Alford No. 4 187 A
Clara and Jane Alford No. 5 187 A

623 A Acre Dower
Paul Oak
Pawlette Corner

No. 1 187 A
Ambrose & Harriet
Upchurch

300 Acres
Benjamin Pearce
Mackay's Creek

ACRES PEARCE & JOHN JEFFREYS
BEGUNNING AT A PINE STUMP
52 1/2 W
140 P
12 1/2 S
163 1/2 P
104 1/2 P
98 P
52 1/2 W
151 P
151 P

○ From Sta 7 NOV 1998 Gilbert Kendrick Alford, Jr. D RP4

I. RICHARD U, III - Head of clan

A. BURKELY U

1. MARTHA M. U

SAME → A. BRYANT ALFORD

4. Bryant ALFORD born 1845, Dunn's Township, Franklin County, NC, married 6 Jan 1874, in Dunn's Township, Franklin County, NC, Lucy Ann PUCKETT, born JAN 1855, Dunn's Township, Franklin County, NC, (daughter of Jamerson PUCKETT and Cornelia A. POWELL) died 1929, Johnston County, North Carolina, buried: Social Plains Church, Franklin Co. NC. Bryant died 5 Apr 1900, Franklin County, North Carolina, buried: Social Plains Church, Franklin Co. NC.

Children:

- 12. i Savalia ALFORD born ABT 1875, Franklin County, North Carolina, married Jim PHELPS.
- 13. ii Mallie M. ALFORD born 4 Apr 1875, Franklin County, North Carolina, married 19 Dec 1900, Carey WHITLEY. Mallie died 8 Dec 1937, buried: Social Plains Church, Franklin Co. NC.
- 14. iii James Kiser ALFORD born ABT 1878, Franklin County, North Carolina, married Emily HOCUTT. James buried: Corinth Holders, North Carolina.
- 15. iv Abidener ALFORD born 9 Oct 1878, Franklin County, North Carolina, married Noah BATCHELOR. Abidener died 19 Nov 1975, buried: Social Plains Church, Franklin Co. NC.
- 16. v Emma J. ALFORD born JUN 1880, Franklin County, North Carolina, married Willie CLARK.
- 17. vi Lucy B. ALFORD born JUL 1881, Franklin County, North Carolina, married Jonnie WOODRUFF.
- 18. vii Sudie ALFORD born JAN 1883, Franklin County, North Carolina, married Edward RICHARDSON. Sudie buried: Corinth Holders, North Carolina.
- 19. viii Arkie ALFORD born JAN 1885, Franklin County, North Carolina.
- 20. ix Bertha E. ALFORD born SEP 1885, Franklin County, North Carolina, married Jake HUNTER. Bertha buried: Corinth, North Carolina.
- 21. x Nellie M. ALFORD born MAY 1888, Franklin County, North Carolina, married Sonnie MURRAY. Nellie buried: Murray Cemetery, North Carolina.
- 22. xi Alma S. ALFORD born APR 1889, Franklin County, North Carolina.
- 23. xii Dollie ALFORD born OCT 1891, Franklin County, North Carolina.
- 24. xiii Mecie ALFORD born FEB 1894, Franklin County, North Carolina.
- 25. xiv Donnah ALFORD born JUL 1896, Franklin County, North Carolina.
- 26. xv Octavia ALFORD married Bud CARROLL.

ARKIE

ALFORD

2

XID-4617A

RPU INPUT FROM ANCESTRY.COM - TREE 11 AUG 2015

James Kiser Jimmie Alford

BIRTH 1 AUG 1878 - North Carolina
DEATH 21 JUN 1943 - Oneal, Johnston, North Carolina

Parents

- Bryant S Alford 1848-1900
- Lucy Merritt Puckett 1855-1929

Spouse & Children

- Emma Eliza Hocutt 1879-1927
- Lena Alford 1899-1910
- Millard Bryant Alford 1902-1984
- Herbert Alford 1906-1970

Annie Alford 1912-

Wayon Alford 1913-1984

Sexton Alford 1916-1993

Sarah J. Alford 1919-1998

Pattie J Alford 1921-1921

Emma Jones Alford 1923-1924

Birth of Sister

James Kiser Jimmie's sister Bertha was born in September 1885 in Franklin County, North Carolina when James Kiser Jimmie was 7 years old.

Birth of Sister

James Kiser Jimmie's sister Octava 'Arkie' was born on January 15, 1886, in Johnston County, North Carolina when James Kiser Jimmie was 7 years old.

Birth of Sister

James Kiser Jimmie's sister Nellie M. was born in May 1888 in North Carolina when James Kiser Jimmie was 9 years old.

Birth of Brother

James Kiser Jimmie's brother

Alma A. was born in April 1889 in North Carolina when James Kiser Jimmie was 10 years old.

Birth of Sister

James Kiser Jimmie's sister Hollie was born in October 1891 in Franklin County, North Carolina when James Kiser Jimmie was 13 years old.

Birth of Sister

James Kiser Jimmie's sister Meacie Bernice was born on March 14, 1895, in North Carolina when James Kiser Jimmie was 16 years old.

Birth of Brother

James Kiser Jimmie's brother Darner Green was born on July 22, 1896, in Wake County, North Carolina when James Kiser Jimmie was 17 years old.

Birth of Sister

James Kiser Jimmie's sister Hannah was born in 1897 in Franklin County, North Carolina when James Kiser Jimmie was 19 years old.

Marriage

1898
Emma Eliza Hocutt (1879-1927)

Birth of Daughter

His daughter Lena was born in June 1899 in North Carolina.

Death of Father

James Kiser Jimmie's father Bryant S. passed away on April 5, 1900, in Franklin County, North Carolina, at the age of 51.

Residence

1900 - Wilder, Johnston, North Carolina, USA

Age: 24; Marital Status: Married; Relation to Head of House: Head

Birth of Son

His son Millard Bryant was born on September 29, 1902, in Johnston County, North Carolina.

Birth of Son

His son Herbert was born on July 15, 1906, in Johnston County, North Carolina.

Death of Daughter

His daughter Lena passed away in 1910 in Wake County, North Carolina, at the age of 11.

Residence

1910 - Wilders, Johnston, North Carolina, USA

Age: 32; Marital Status: Married; Relation to Head of House: Head

Birth of Daughter

His daughter Annie was born about 1912, in North Carolina.

Birth of Son

His son Wayon was born on July 1, 1913, in Johnston County, North Carolina.

Birth of Son

His son Sexton was born on November 7, 1916, in Johnston County, North Carolina.

Birth of Daughter

His daughter Sarah J. was born about 1919, in North Carolina.

Residence

1920 - Wilders, Johnston, North Carolina, USA

Age: 42; Age: 43; Marital Status: Married; Relation to Head of House: Head

Birth of Daughter

His daughter Pattie J. was born on August 19, 1921, in Johnston County, North Carolina.

Death of Daughter

His daughter Pattie J. passed away on November 22, 1921, in Wilders, North Carolina, at less

1 YEAR OLD
Birth of Daughter

His daughter Emma Jones was born on February 21, 1923, in Johnston County, North Carolina.

Death of Daughter

His daughter Emma Jones passed away on March 21, 1924, in Wilders, North Carolina, at the age of 1.

Death of Wife

His wife Emma Eliza passed away on April 19, 1927, in Wilders, North Carolina, at the age of 47. They had been married 29 years.

Death of Mother

James Kiser Jimmie's mother Lucy Merritt passed away on September 16, 1929, in Wilders, North Carolina, at the age of 74.

Residence

1930 - Wilders, Johnston, North Carolina, USA

Age: 52; Marital Status: Widowed; Relation to Head of House: Head

Death of Sister

James Kiser Jimmie's sister Emma Jane died on May 15, 1933, in Knightdale, North

Carolina when James Kiser Jimmie was 54 years old.

Death of Brother

James Kiser Jimmie's brother Mallie Moris died on December 8, 1937, in Franklin County, North Carolina when James Kiser Jimmie was 59 years old.

Death of Sister

James Kiser Jimmie's sister Mattie M. died on December 8, 1937, in Franklin County, North Carolina when James Kiser Jimmie was 59 years old.

Death of Sister

James Kiser Jimmie's sister Bertha died on May 11, 1939, in Johnston County, North Carolina when James Kiser Jimmie was 60 years old.

Death

21 Jun 1943 - Oneal, Johnston, North Carolina

RPU ENTRY 2 SEP 2015
THE OCTAVA / 'ARKIE'
absent in actively
ARKIE Alford, (mother?)
of J. K. Alford. He also
had a sister OCTAVIA
ALFORD born? in
Bud Canell

FAMILY PUZZLERS

7 20 JUN 1992 NUMBER 1235

ALFORD - FERRELL - Mr. Gilbert K. Alford, Jr., P.O. Box 1586, Florissant, MO 63031 is trying to unravel the relationships between these two families. The will of JOHN FERRELL, dated 1-7-1786 in Franklin Co., NC, mentions his daus. REBECCA ALFORD, PATTY ALFORD and ANN ALFORD. Ferrell family tradition has Rebecca as wife of ANCIL ALFORD, and Patty wife of JOHN ALFORD.

Very strong Alford family traditions says that LODWICK ALFORD, b. ca. 1710 in New Kent Co., VA, later of Franklin Co., NC, m. 3rd REBECCA FERRELL. Lodwick's 1792 will mentions son Alselm. Alsel, Ansell and Ansil Alford were mentioned in various Franklin Co., NC, records in the late 1700s.

John Alford, Sr., of Wake Co., NC, deeded land in Franklin Co., NC, to his gdau. REBECCA ALFORD and gson FERRELL ALFORD in 1820. "Would be most grateful if someone can help unravel these relationships. Thanks again for your outstanding work!"

Names in above:

I. John Ferrell - will dated 7 JAN 1786 (Franklin Co, NC)

A. Rebecca Ferrell wd - Alford (p ANCIL ALFORD)

B. Patty Ferrell wd - Alford (p JOHN ALFORD)

C. Ann Ferrell wd - Alford

II. Lodwick Alford ^{b. 1710} wd 3rd Rebecca Ferrell

A. Alselm Alford (mentioned in father's 1792 will)

III. John Alford, Sr of Wake Co, NC in 1820 deeded land

A. _____ in Franklin Co, NC to
GD & GS.

1. Rebecca Alford

2. Ferrell Alford

Franklin Co, NC Records of 1780-1800 Refer to

A. ASEL Alford ↑

B. ANSELL Alford

C. ANSIL Alford

AUSTIN

ALFORD

○ Deductions from obit of James Barber Alford, Sr who died 3 JAN 2004

I. James Berry Alford, of the Richard U, III / Berkeley U Subdan - Martha M. U Line.

A. Zollie Floyd Alford

i. James Barber Alford, Sr "HOSS" d 3 JAN 2004

a. James Barber Alford, Jr.

i. Barber Lynn Alford

(I) CAROLINE CARTER

(II) DANIEL CARTER

b. William Custon Alford

i. FRANCES NICOLE ALFORD "NIKKI"

b 27 JAN 1981 (NC) m d (C) JEREMY GARRETT

(E) NICHOLAS GARRETT

OTHER UNLINKED GRANDCHILDREN OF "HOSS" AT HIS DEATH

i. AUSTIN ALFORD ↑

ii. SETH ALFORD

iii. ZOLLIE ALFORD

○ FROM: Wake Treasurer Vol 27 No 1 Winter / Spring 2007 - 1936

" Branson's North Carolina Business Directory for 1872 -
Transcribed by HOPE BLACKFORD - (Wake County, NC parts only)

SOME ITEMS:

PROMINENT, SUBSTANTIAL AND INFLUENTIAL CITIZENS

The following are among the prominent, substantial and influential citizens of their respective townships, to whom reference should be made in a work of this character:
Historical Raleigh: With Sketches of Wake County (from 1771) and Its Important Towns ..., by Moses Neal Amis, Page 15-23, Printed 1913 [Found on GoogleBooks]

In Wake Treasurer lists were provided for 18 Townships but not for the Township of Raleigh as other records reveal lists of notable citizens.

For APK Files separate extracts have been made for the set of 18. This one is for LITTLE RIVER TOWNSHIP

△ Little River - L. Y. Baker, S. T. Barham, C. V. Batts, Dr. G. M. Bell, W. R. Brantley, J. R. Broughton, B. C. Bunn, C. D. Bunn, B. B. Carter, M. C. Chamblee, W. G. Cone, G. W. Duke, W. B. Edwards, A. J. Ferrell, W. B. Ferrell, W. C. Ferrell, M. L. Fowler, W. B. Gettys, J. E. Gill, E. Grissom, E. W. Hood, R. B. Horton, S. L. Horton, C. D. Jones, J. A. Kemp, E. J. Massey, R. B. Nichols, J. R. Pearce, J. M. Whitley, G. O. Pitts, S. W. Gabriel, J. A. Strickland, W. H. Chamblee, A. G. Kemp, N. B. Finch, G. M. Sanders, J. H. Bunn, W. A. Honeycutt, B. M. Alford, J. C. Jeffreys, M. S. Chamblee, M. O. Holton, R. H. Hopkins, A. R. Holloway, T. B. Brantley, M. C. Medlin, H. L. Woodruff, L. L. Massey, A. J. Hunt, T. M. Thomason.

OBITUARY DOWNLOAD BY JENNA LANE U FOR RPU

Paper: News & Observer, The (Raleigh, NC)
Deceased: Paul W. Jones
Date: January 12, 2009

RALEIGH -- Paul "Winston" Jones, 72, went to be with his Lord on Saturday January 10th, 2009.

He was born in Franklin County to the late Willard Jones and Alma Pearce Jones. He was a graduate of Bunn High School, and a general contractor for most of his life

He was the greatest, most loving husband, father and papa, and was very devoted to his family and friends. He was married to his beloved wife for 52 years. He retired from David and Jones Construction after many years and went on to be a consultant for Johnson Lexus until his first aneurysm two years ago. He was a deacon in the church for many years and very involved in church activities at Pilot, Temple and Emmanuel Baptist Church. He was an avid NCSU sports fan, dedicated fisherman, golfer and always had a smile on his face and never met a stranger. He was involved in the community, and in the Army and Air Force Reserves, the Raleigh Civitan Club, UCT and Lions Park Seniors Club. He will be missed everyday by his family and remembered for his never ending jokes and his cooking.

His is survived by his loving wife, Barbara Alford Jones; his daughters, Marcia Edwards and husband, Bobby, Mary Ann Masterman and husband, Ronnie, and Dottie Jones; and his beloved grandchildren, Bryce, Emily and Paula; his brother, George Jones; and sisters, Ann Faison, and Margaret Baucom; and many nieces and nephews.

He was preceded in death by his parents, Willard and Alma Jones; and brothers, Carol, Daniel, and Terry.

The family will receive friends from 6:00-8:00 p.m., Monday, January 12th, 2009, at Massey Funeral Home, Zebulon: other times at the home of Mary Ann Masterman, 773 Clyde Pearce Rd., Zebulon.

Funeral service will be 2:00 p.m., Tuesday, at Pilot Baptist Church. Burial, Alford-Bunn-Upchurch Cemetery.

Arrangements by Massey Funeral Home, Zebulon www.masseyfuneralhome.com

Section: Obr:
Page: B6
Copyright (c) 2009 The News and Observer

I - - JONES
A. Willard Jones

md() Alma Pearce

1. Paul "Winston" Jones
md() Dottie Alford
BARBARA

a. Marcia Jones
md() Bobby Edwards

b. Mary Ann Jones
md() Ronnie Masterman

c. Dottie Jones

2. George Jones

3. Ann Jones
md() -- Faison

4. Margaret Jones
md() -- Baucom

Grandchildren:

- Bryce --
Emily --
Paula --

① See It# 28 OCT 1994 Dorothy Lucille Baker At RPH

I. Alamance Phillips of the Richard U, III / James

U, VII Subclan - Elizabeth Thuney U Line

A. Henry Kearney Baker, Sr

i. Dorothy Lucille Baker

a. Barbara Baker Alford b 24 OCT 1936
md 5 JAN 1957 Paul Winston Jones b 11 JAN 1936

i. Marcia Dale Jones b 10 JUL 1960
md 14 FEB 1987 Bobby Dean Edwards
b 17 SEP 1957

(I) Emily Lola Edwards b 4 SEP 1993
ii. Mary Ann Jones b 16 NOV 1961
md 18 SEP 1992 Ronald Allan Masterman
b 26 MAR 1956

(I) Bryce Taylor Masterman b 10 MAR 1993
iii. Dettie Michelle Jones b 9 NOV 1968

② See It# 25 JAN 1995 Dorothy Lucille Baker At RPH

BBAN b Franklin Co, NC md Pilot Bapt Church, Frank-
lin Co, NC. She had just three children. She md
Paul Winston Jones b Franklin Co, NC

BARBIE LYNN ALFORD P61 XID-36017

- ① see ~~let~~ 17 SEP 1990 Floyd Shelby Alford, Sr. DR64
Barbie Lynn Alford & 19 MAR 1973 in show
 in home of James Barbee Alford, Jr. [Is she the
 dau of James? - RPTB]. BLA is of the Richard?
 W, III / Barbely W Subdan - James Beery Alford
- ② Zebulon Record THUR 20 OCT 1994 Zebulon, NC



Daniel Cary Carter and Barbie Lynn Alford

Δ + Δ

Engagement announced

Mr. and Mrs. James Barbee Alford Jr. of Zebulon announce the engagement of their daughter, Barbie Lynn Alford of Zebulon, to Daniel Cary Carter of Cocoa Beach, Fla., the son of Dr. and Mrs. Robert W. Carter of Cocoa Beach, Fla.

The wedding will be held Saturday, Dec. 17, at 7 p.m. at Zebulon Baptist Church.

Δ + Δ
 Δ
 -
 -
 -

③ Zebulon Record THUR 19 JAN 1995 Zebulon, NC

Carter, Alford unite in marriage

Barbie Lynn Alford of Zebulon and Daniel Cary Carter of Cocoa Beach, Fla., were united in marriage Dec. 17, 1994, at Zebulon Baptist Church. The double-ring ceremony was performed by the Rev. Jack Glasgow.

The bride is the daughter of Mr. and Mrs. James Barbee Alford Jr. of Zebulon. Parents of the bridegroom are Dr. and Mrs. Robert W. Carter of Cocoa Beach, Fla.

The bride is the granddaughter of Mr. and Mrs. James B. Alford, and Virginia Mitchell of Zebulon.

Given in marriage by her father, the bride wore a formal gown of ivory satin and sposabella lace. The fitted bodice was embellished with pearls and sequins. The V-neckline was outlined in pearls. The long, tapered sleeves were enhanced with beaded lace cut-outs, and the basque waist was encircled with beaded lace.

The full, floor-length skirt and chapel-length train were adorned with garlands of beaded lace and beaded lace motifs, and etched in beaded sposabella lace.

The bride's headpiece was a bandeau of lace petals etched with seed pearls and sequins from which flowed a layered, waltz-length veil of illusion with a scalloped edge featuring garlands of seed pearls. The illusion was accented with scattered lace motifs.

Her bouquet was a nosegay of dried ivory roses with Christmas cedar, displayed in a Victorian tussie-mussie holder adorned with ivory organza ribbon edged in gold.

The bride was attended by Jennifer D. Radford of Middlesex, cousin of the bride, as matron of honor. Bridesmaids were Angela Boykin of Zebulon; Kim Crosby of Slidell, La., sister of the bridegroom; Paula Gregory of Raleigh; Dee Lockamy of Wendell; and Jodi Privette of Zebulon. Honorary bridesmaids were Paula Adams of Winter Park, Fla., Caroline Brayboy of Zebulon, Tracey Rhodes of

Middlesex, and Paige White of Wendell.

Each attendant wore a burgundy velvet, princess-style tea-length dress featuring a V-back edged with rhinestones. They each carried a long-stem ivory rose accented with cedar and holly, and tied with ivory organza ribbon edged in gold.

Elizabeth Alford, daughter of the bride, was flower girl, and Aaron Blough served as the ring bearer.

The bridegroom chose Tim Lockamy of Wendell as his best man. Ushers were Ben and Neil Alford of Zebulon, brothers of the bride; Brad Carter of Cocoa Beach, Fla., and Matt Carter of Fort Knox, Ky., brothers of the bridegroom; Kevin Mulligan of Cocoa Beach, Fla.; and Chris Mitchell of Zebulon, cousin of the bride.

The bridegroom wore a black formal tuxedo with an ivory wing-collar shirt, vest and bow tie, and had an ivory rose boutonniere. The ushers wore black formal tuxedos with ivory wing-collar shirts, black vests and bow ties, and also had ivory rose boutonnieres.

Wedding music was by Joanne Mitchell, aunt of the bride, and Mark Barrett, vocalists; and Jill Bunn, organist. Register attendant was Wendy Perry of Middlesex. Nikki Alford, cousin of the bride, was program attendant. The wedding was directed by Jane Mitchell of Zebulon, aunt of the bride.

Immediately after the ceremony, a reception was held at the Zebulon Lions Club Building.

On Dec. 16, 1994, the parents of the bridegroom-elect hosted a rehearsal dinner at P. Spencer's restaurant. The menu consisted of baked ham and chicken, wild rice, vegetables, and tea. The dessert was a strawberry groom's cake.



Mrs. Daniel Cary Carter
Barbie Lynn Alford

I. James Berry Alford of the
Richard U, III / Bushely U
Subdars - Martha M. U Line
A. Zollie Floyd Alford
1. James Barbee Alford, Sr
and Merle Bunn
1) Daw of
Virginia -- a. James Barbee
who and Alford, Sr and
-- Mitchell Phyllis Mitchell 1)
2) RPA concludes i. Barbie Lynn
to ca 1991 Alford and
Daniel Cary
Carter
(F) Elizabeth 2
Alford
[ELIZABETH LAUR ALFORD]

NEIL ALFORD = Stephen Neal Alford
BEN ALFORD = Benjamin James Alford

④ See ~~DA~~ 1MAY1995 Dorothy Lucille Baker @ RDU

Barbie Lynn Alford had a dau Elizabeth Lala Alford before she md Daniel. It is believed they adopted Elizabeth as they took her to TX when they moved there 3-4 weeks ago. Daniel is in the service and is now stationed in TX

BENJAMIN G

ALFORD

○ Descendants of William Utley who md (1) Elizabeth Turner - See his Profile Entry 15 APR 2007 - info from descendant Sherry Donna Runey

- I. William Utley md (1) Elizabeth Turner
 - A. John Utley md (1) Mary Cook
 - i. Burrill Utley b APT 1912
 - a. ⁱⁱ LUCY MARANDA UTLEY b 21 FEB 1819 (Wake Co, NC) md 6 JAN 1840 (Wake Co, NC) W M R. ALFORD APT 1818 s/o NATHANIEL ALFORD
 - i. W M DALLAS ALFORD b APT 1845 (Wake Co, NC) & NANCY WILES md (1) CIVIL SORRELL b 12 OCT 1855 (1) d 27 FEB 1927

(II) DALLAS LLOYD ALFORD, SR b 3 JAN 1889 (Wake Co, NC) d 22 JAN 1961 (DURHAM, NC) md (1) SALLY KATE POPE b 1891

(A) Dallas Lloyd Alford, Jr b 1910 (1) d 17 DEC 1992 (Edgecombe Co, NC) md (1) GLENN GAFFIN

(1) Cathy Alford (2) Margarette Alford (3) Dallas Lloyd Alford, III (4) Benjamin G. Alford

(III) Theora Alford b 31 JAN 1880 (Wake Co, NC) md (1) - YATES

(A) Elsie Yates; (B) MOLINA Yates; (C) VIOLA Yates; (D) Pauline Yates (E) Arthur Yates; (F) LEO Yates; (G) Thelma Yates

(IV) Abie W. Alford b 6 DEC 1882 (Wake Co, NC) d 26 DEC 1913 (1) md (1) BARBEE ARTHUR

(V) Nellie Mae Alford b 17 MAY 1885 (Way NC) d 15 FEB 1963 (Durham, NC) md 17 DEC 1912 (Durham, NC) James Franklin Adams b 2 AUG 1887

(A) Nellie Waldo Adams b 28 AUG 1914 (Durham, NC) (C Guilford Co, NC)

md (1) Edward Carl Stone, Jr b 7 SEP 1913 (Morusville, NC) d 30 JUL 1987 (ELIZABETH CITY, NC)

(1) James Franklin Stone b 19 SEP 1939 (Durham, NC)

(2) Edward Carl Stone III b 29 NOV 1935 (Durham, NC)

(3) Susan Annette Stone b 15 FEB 1941 (Durham, NC)

md 23 SEP 1967 (Durham, NC) Charles Michael Herring b 28 NOV 1948 (Tulsa, OK)

(a) Nella Michaelle Herring b 7 OCT 1969 (Elizabeth City, NC)

(b) Jonathan Michael Herring b 20 JAN 1972 (Elizabeth City, NC)

(VI) Clara B. Alford b 24 JUL 1893 (Wake Co, NC) md (1) JOHN DICKENS

(A) Mary Alford Dickens; (B) Clara Louise Dickens

BENJAMIN JAMES ALFORD ① XID-36018

① See # 17 SEP 1990 Floyd Shelby Alford, Sr AD R 64
Benjamin James Alford b 13 DEC 1976 is shown
in home of James Barber Alford, Jr [Is he the son
of James } BJA of the Richard W, III / Berkeley
W Sublan- James Benj Alford

Zebulon Record THUR 21 SEP 1995 Zebulon, NC



Mrs. Stephen Neil Alford
Paula Gregory

Alford and Gregory unite

Paula Gregory of Raleigh and Stephen Neil Alford of Zebulon were united in marriage Saturday, Aug. 26, at Ernest Myatt Presbyterian Church in Raleigh. The ceremony was officiated by Dr. Carl Rush.

The bride is the daughter of Mr. and Mrs. Warren Gregory of Raleigh. Parents of the bridegroom are Mr. and Mrs. Jim Alford of Zebulon.

Given in marriage by her father, the bride wore a

She was attended by Kimberly Owens of Angier, cousin of the bride, as matron of honor. Bridesmaids were Meredith Lanphear of

Raleigh; Leslie Clark of Raleigh, cousin of the bride; Angela Oakley of Garner; and Angie Barbour of Zebulon.

Elizabeth Alford, niece of the bridegroom, was the flower girl. Jacob Clark, cousin of the bride, served as the ring bearer.

The bridegroom chose his father to be his best man. Ushers were Ben Alford of Zebulon, brother of the bridegroom; Clint Gregory of Garner, brother of the bride; Jeff Denton of Middlesex, cousin of the bridegroom; and Stephen Davis of Zebulon.

Wedding music was presented by Joanne Mitchell of Zebulon and Tim Harrel of Apex, soloists.

Kristie Finch kept the guest register. Katie Taylor was the program attendant.

The bride is a graduate of Garner High School and attended East Carolina University. She is employed by Raleigh Orthopaedic Clinic.

Her husband is a graduate of Zebulon High School and works in landscaping.

After a wedding trip to Las Vegas, Nev., the couple will make their home in Raleigh.

A buffet dinner and dance reception was held at the Velvet Cloak by the pool.

A bridesmaids' luncheon was given Aug. 19 at the home of Jane Mitchell.

I. Warren Gregory

A. Paula Gregory

B. Clint Gregory

I. Jim Alford

A. Stephen Neil Alford

B. Ben Alford

MD

① Zebulon Record THUR 14 MAR 1996 Zebulon, NC

I. - - ALFORD
M&L) LELA - -

A. FLOYD SHELBY ALFORD, SR
M&L) RACHEL PEARCE

1. FLOYD SHELBY ALFORD, JR
M&L) JULIA WEBB

a. ZACK ALFORD

b. BENJAMIN ALFORD

c. MEREDITH ALFORD (F)

2. BEVERLY ALFORD

3. ANNETTE ALFORD M&L) -- GARVEY

Floyd S. Alford Jr.
Floyd Shelby Alford Jr., 44, of Kannapolis, died Sunday, March 10, at Cabarrus Memorial Hospital, Concord. Funeral was Wednesday, March 13, at First Baptist Church, Kannapolis. Graveside service was Wednesday, March 13, at Alford family cemetery, Pilot.

He was born Jan. 9, 1952, in Wake County. He was former general manager and editor of The Daily Independent newspaper in Kannapolis since 1984.

Surviving: wife, Julia Webb Alford; sons, Zack Alford and Benjamin Alford, both of the home; daughter, Meredith Alford of the home; parents, Floyd Shelby Alford Sr. and Rachel Pearce Alford of Raleigh; sisters, Beverly Alford of Burlington, Annette Garvey of Greensboro; paternal grandmother, Lela Alford of Zebulon.

Memorials may be made to First Baptist Church, c/o Summer Youth Mission Trip, 101 N. Main St., Kannapolis 28081. The family has requested that no flowers be sent.

② See Sta 17 SEP 1990 Floyd Shelby Alford, Sr. DORPH
Benjamin Pearce Alford b. NOV 6 1987 in son of
Floyd Shelby Alford, Jr. of Sta Richard U, III / Berkeley
U Suburban - Jamer Gery Alford - Marta M. U Lela

○ Franklin Co, NC Wills - Bradley Vol 2 Entry 28

28. W. H. BELL 24 Nov 1893 17 Dec 1895

"being weak in body and of sound mind memory and understanding Praise be God for the same"

To my wife BETTIE - my home tract & the tract joining E. M. Gupton & others; also 1 horse & buggy, 1 cow & calf, my household & kitchen furniture. To my sister MARY ALFORD & her children - 1/2 of the old Cooke tract, & after the death of my sd wife, 1 bed. To the heirs of VINSON COOKE - the remaining part of the old Cooke tract.

Ex. E. M. Gupton

Wit. J. A. Upchurch, P. W. Gupton

JAMES A U

(of James U, D / Alfred U
Subdan - James Calvin
U Sene)

MARY ALFORD = nee

MARY BELL

WILL FILE

W. H. Bell

E. M. GUPTON

P. W. GUPTON

VINSON COOKE

NOTE: Mary Bell MA 19 DEC 1843 (Franklin Co, NC)
Bennett H. Alford Bandman John H. Alford
witness G. Perry - Franklin Co, NC marriage
- Bradley Pg 1 - RPA

- ① See pg 13 of 4 JUN 1978 ltr Edythe M. Tippet to RDU filed with Martha M. U. (XID-1016). Berry Alford and Emeriah Lewis. He was son of Martha M. U. gr of Burchely U of Rich fr / Burchely U clan.
- Martha M. U. line
- ② See ltr 7 NOV 1998 Gilbert Kendrick Alford, Jr to RDU
Berry Alford b about 1844 (Franklin Co, NC).

○ See It's 25 NOV 1998 Gilbert Kendrick Alford, Jr DRA

I. Richard U, III - Head of class

A. Bushely U, Sr

1. Martha M. U

→ a. Sidney A. Alford b. 11 NOV 1858

→ **Sidney A. Alford #9** (I. Kisar¹) born Nov 11 1858, Franklin County, North Carolina, married Jan 27 1891, in Dunn's Township, Franklin County, NC, Mary Francis Powell #16, born May __ 1872, North Carolina, died Aft __ 1910. Sidney died Mar 21 1918, Dunn's Township, Franklin County, NC, buried: Dunn's Township, Franklin County, NC.

Children:

- 41. i **Moltes S. Saltis Alford #52** born Oct __ 1891, Franklin County, North Carolina, died ____.
- 42. ii **Berry B. Alford #53** born Mar __ 1893, Franklin County, North Carolina, died ____.
- 43. iii **John T. Alford #54** born Jun __ 1894, Franklin County, North Carolina, died ____.
- 44. iv **Lonney M. Alford #55** born May __ 1898, Franklin County, North Carolina.
- 45. v **Lonnie O. Alford #56** born Abt __ 1903, Franklin County, North Carolina.
- 46. vi **Leda M. Alford #57** born Abt __ 1905, Franklin County, North Carolina.
- 47. vii **Floyd O. Alford #58** born Abt __ 1908, Franklin County, North Carolina.

BENTON ALFORD

① See Profile Tayley Ormond Johnson, Sr. - Entry 9 OCT 1986
 Col Benton Alford had a home in Holly Springs,
 NC. In his home was a step-son Hubert W.
 Collins. Hubert got his education at a
 local school under Marilla Irene (Johnson)
 Cook b 4 OCT 1868 d JAN 1947.

[3 of Irene's sisters and Upchurch connections
 Julia Isabella Johnson and John Allison
 Miller, nephew of Forester (Miller) &
 Mary Ann Johnson and Thomas Benton & Sr
 Otha Rosalie Johnson and William Joseph & }
 - RPH] BRO

○ Descendants of William Utley who md (1) Ely deth Turner - See his Profile Entry 15 APR 2007 - snippet from descendant Sherry Dennis Runey

- I. William Utley md (1) Ely deth Turner → md (1st) Jane Warr II
 A. John Utley md (1) Mary Cook → md (2nd) Sarah Lashley
 → md (3rd) Jane Warr II
1. Burrill Utley b APT 1912
 a. ^{II} LUCY MARANDA UTLEY b 21 FEB 1819 (Wake Co, NC) md 6 JAN 1840 (Wake Co, NC) W M R. ALFORD APT 1818 s/o NATHANIEL ALFORD
 i. W M DALLAS ALFORD b APT 1845 (Wake Co, NC) & NANCY LILES md (1) CIVIL JORRELL b 12 OCT 1855 (1) d 27 FEB 1927
 (1) THOMAS HERNDON ALFORD b 21 JAN 1877 (Wake Co, NC) d 7 MAR 1925 (Durham Co, NC) md 14 OCT 1900 (1) LA CENIE JANE PEEB b 12 OCT 1881 (Granville Co, NC) d 26 MAY 1956 (Durham Co, NC)
 (B) RALPH J. ALFORD b 22 JAN 1902 (Durham, NC) d 13 FEB 1993
 (C) Thomas H. Alford b 10 OCT 1903 (Durham, NC)
 (D) Bernice L. Alford b 26 SEP 1905 (Durham, NC) d 15 JUN 1968
 (E) Kenneth Alford b 12 OCT 1907 (Durham, NC) d 10 JUL 1908
 (F) Forest P. Alford b 31 DEC 1910 (Durham, NC) d 12 MAY 1996 (Durham, NC) ma 25 JUL 1938 (1) Sarah Edwards.
 (1) Pam Alford b Durham, NC md (1) - Denning
 (2) WALTER DENNING
 (G) William D. Alford b 4 OCT 1912 (Durham, NC) d 11 MAY 1998 (Durham, NC) md (1) MOZELLE CLAYTON
 (H). Lucy E. Alford b 20 JAN 1915 (Durham, NC) ma 30 APR 1938 (1) Cecil Jackson
 (1) Wayne Jackson ; (2) KAY Jackson
 (I) Mary V. Alford b 24 OCT 1916 (Durham, NC) ma 3 JUL 1938 (1) Ben WHEAT
 (1) Ben Wheat
 (J) Nellie Ross Alford b 30 APR 1920 (Durham, NC) d Oak Ridge, TN ma 23 MAY 1938 (1) Clyde Cummings
 (1) Donna Alford ; (2) Susan Alford
 (K) Oscar Haywood Alford b 7 APR 1922 (Durham, NC)

Family #404 - Granville Co NC Heritage Book - See Richard Peed for Article

I. Lewis Peed

A. Thomas Peed md (1) Elizabeth Shearman D/o MISHEL SHERMAN

1. John Peed b 1816; 2. Sherman Peed b 1819; 3. Dudley Peed b 1825

4. Richard Peed, farmer 1814-1896 (Bur-Knap of Peed's Fam. Cem.

- Granville Co, NC). md (1) Malinda Tilley 1814-1896 (Bur-AS HVS)

D/o Edmund Tilley & KESIAH MOIZE md (1st) Jennie Waller

a. William Peed "Buck" CSA 1840-1878 md (2nd) Fanny COZART

b. Rutha Jane Peed b 1843

md (1) Doc Waller - moved to TN

c. Rufus Peed 1847-1880 md (1) Martha Bowler

d. Hugh Peed 1857-1865; e. Angie Peed 1861-1925 Frank Kelley

f. Charles Alsa Peed 1850-1930 (Bur-Peeds Cem., Granville Co, NC)

md (1) Lucy Lunsford 1854-1920 (Bur-Maplewood, Durham, NC)

(moved Granville Co, NC to Durham, NC about 1891)

i. NORA Peed b 1871 md (1) W. R. DUPREE; ii. Hugh Peed

1874-1888; iii. Maude Peed 1877-1932

iv Joseph Peed b 1879 md (1) Pearl Wilson

v. Call Alsa Peed b 1884 md (1) Lessie Lee

vi. NANNIE Peed b 1886; vii. Clyde Peed 1889-1892

viii. Kenneth Peed 1891-1892; ix Beulah Peed 1895-1896

x. LA CENIE Jane Peed 1881-1956 (Bur Maplewood, Durham, NC)

md 1900 (1) Thomas Herndon Alford (Bur-AS WIF) (Ran a

General store in Durham, NC)

(I) Ralph J. Alford 1902-1973, M.O. → KT; (II) Thomas H.

Alford b 1903; (III) Bernice L. Alford 1905-1968; (IV)

Kenneth Alford 1907-1908; (V) Forrest Alford "Buck"

b 1910 md (1) Sarah EDWARDS; (VI) W. M. D. Alford b 1921;

(VII) Lucy E. Alford b 1915 md Cecil Jackson → Tashoro, NC.

(VIII) Mary V. Alford b 1916 md (1) BENWITT → TN

(IX) Nellie Ross Alford b 1920 md (1) --- → TN

(X) Oscar Haywood Alford b 1922 USMAR. md (1) → CA

(XI) Ruth Holt Alford b 1909 md 1930 (1) Lewis Henry

Utley 1906-1997 (Ran Lewis Cape - Durham, NC)

(A) Carolyn Ann Utley b 1939 md (1) Hazel Baker

(B) Lewis Stone Utley b 1945 md (1) GWEN U - D/o LUCIOUS STARGEL U; G/O/O O. ROMAN U of

(C) Shirley Louise Utley b 1931 md 1948 (1) Otho Lee Hursey b 1929 the Richard U, III / Burhely U subclass

(1) DON Allen Hursey b 1952 md (1) Donna Hirsdale

(2) Van Kent Hursey b 1958 md (1) P. M. Wilbersen

(3) Sherry Donna Hursey b 1949 md (1) David Lee HANDFINGER - ERSOLA U LINE

AUTHOR

(4) Tiffany Dawn Handfinger b 1980

(5) Tyler Alford Handfinger b 1984

I. MOODY FOWLER

A. EDNEY FOWLER md (1) JOSEPH LUNSFORD

1. LUCY LUNSFORD

SAME

○ From Sta 7 NOV 1998 Gilbert Kendrick Alford, Jr DRPH

I. RICHARD U, III - Head of clan

A. BURKELY U

I. MARTINA M. U

SAME → A. BRYANT ALFORD

4. Bryant ALFORD born 1845, Dunn's Township, Franklin County, NC, married 6 Jan 1874, in Dunn's Township, Franklin County, NC, Lucy Ann PUCKETT, born JAN 1855, Dunn's Township, Franklin County, NC, (daughter of Jamerson PUCKETT and Cornelia A. POWELL) died 1929, Johnston County, North Carolina, buried: Social Plains Church, Franklin Co. NC. Bryant died 5 Apr 1900, Franklin County, North Carolina, buried: Social Plains Church, Franklin Co. NC.

Children:

- 12. i Savalia ALFORD born ABT 1875, Franklin County, North Carolina, married Jim PHELPS.
- 13. ii Mallie M. ALFORD born 4 Apr 1875, Franklin County, North Carolina, married 19 Dec 1900, Carey WHITLEY. Mallie died 8 Dec 1937, buried: Social Plains Church, Franklin Co. NC.
- 14. iii James Kiser ALFORD born ABT 1878, Franklin County, North Carolina, married Emily HOCUTT. James buried: Corinth Holders, North Carolina.
- 15. iv Abidener ALFORD born 9 Oct 1878, Franklin County, North Carolina, married Noah BATCHELOR. Abidener died 19 Nov 1975, buried: Social Plains Church, Franklin Co. NC.
- 16. v Emma J. ALFORD born JUN 1880, Franklin County, North Carolina, married Willie CLARK.
- 17. vi Lucy B. ALFORD born JUL 1881, Franklin County, North Carolina, married Jonnie WOODRUFF.
- 18. vii Sudie ALFORD born JAN 1883, Franklin County, North Carolina, married Edward RICHARDSON. Sudie buried: Corinth Holders, North Carolina.
- 19. viii Arkie ALFORD born JAN 1885, Franklin County, North Carolina.
- 20. ix Bertha E. ALFORD born SEP 1885, Franklin County, North Carolina, married Jake HUNTER. Bertha buried: Corinth, North Carolina.
- 21. x Nellie M. ALFORD born MAY 1888, Franklin County, North Carolina, married Sonnie MURRAY. Nellie buried: Murray Cemetery, North Carolina.
- 22. xi Alma S. ALFORD born APR 1889, Franklin County, North Carolina.
- 23. xii Dollie ALFORD born OCT 1891, Franklin County, North Carolina.
- 24. xiii Mecie ALFORD born FEB 1894, Franklin County, North Carolina.
- 25. xiv Donnah ALFORD born JUL 1896, Franklin County, North Carolina.
- 26. xv Octavia ALFORD married Bud CARROLL.

RPU INPUT FROM ANCESTRY.COM - TREE 11 AUG 2015

James Kiser Jimmie Alford

BIRTH 1 AUG 1878 - North Carolina
DEATH 21 JUN 1943 - Oneal, Johnston, North Carolina

Parents

- Bryant S Alford 1848-1900
- Lucy Merritt Puckett 1855-1929

Spouse & Children

- Emma Eliza Hocutt 1879-1927
- Lena Alford 1899-1910
- Millard Bryant Alford 1902-1984
- Herbert Alford 1906-1970

- Annie Alford 1912-
- Wayon Alford 1913-1984
- Sexton Alford 1916-1993
- Sarah J. Alford 1919-1998
- Pattie J Alford 1921-1921
- Emma Jones Alford 1923-1924

Birth of Sister

James Kiser Jimmie's sister Bertha was born in September 1885 in Franklin County, North Carolina when James Kiser Jimmie was 7 years old.

Birth of Sister

James Kiser Jimmie's sister Octava 'Arkie' was born on January 15, 1886, in Johnston County, North Carolina when James Kiser Jimmie was 7 years old.

Birth of Sister

James Kiser Jimmie's sister Nellie M. was born in May 1888 in North Carolina when James Kiser Jimmie was 9 years old.

Birth of Brother

James Kiser Jimmie's brother

Alma A. was born in April 1889 in North Carolina when James Kiser Jimmie was 10 years old.

Birth of Sister

James Kiser Jimmie's sister Hollie was born in October 1891 in Franklin County, North Carolina when James Kiser Jimmie was 13 years old.

Birth of Sister

James Kiser Jimmie's sister Meacie Bernice was born on March 14, 1895, in North Carolina when James Kiser Jimmie was 16 years old.

Birth of Brother

James Kiser Jimmie's brother Darner Green was born on July 22, 1896, in Wake County, North Carolina when James Kiser Jimmie was 17 years old.

Birth of Sister

James Kiser Jimmie's sister Hannah was born in 1897 in Franklin County, North Carolina when James Kiser Jimmie was 19 years old.

Marriage

1898
Emma Eliza Hocutt (1879-1927)

Birth of Daughter

His daughter Lena was born in June 1899 in North Carolina.

Death of Father

James Kiser Jimmie's father Bryant S. passed away on April 5, 1900, in Franklin County, North Carolina, at the age of 51.

Residence

1900 - Wilder, Johnston, North Carolina, USA

Age: 24; Marital Status: Married; Relation to Head of House: Head

Birth of Son

His son Millard Bryant was born on September 29, 1902, in Johnston County, North Carolina.

Birth of Son

His son Herbert was born on July 15, 1906, in Johnston County, North Carolina.

Death of Daughter

His daughter Lena passed away in 1910 in Wake County, North Carolina, at the age of 11.

Residence

1910 - Wilders, Johnston, North Carolina, USA

Age: 32; Marital Status: Married; Relation to Head of House: Head

Birth of Daughter

His daughter Annie was born about 1912, in North Carolina.

Birth of Son

His son Wayon was born on July 1, 1913, in Johnston County, North Carolina.

Birth of Son

His son Sexton was born on November 7, 1916, in Johnston County, North Carolina.

Birth of Daughter

His daughter Sarah J. was born about 1919, in North Carolina.

Residence

1920 - Wilders, Johnston, North Carolina, USA

Age: 42; Age: 43; Marital Status: Married; Relation to Head of House: Head

Birth of Daughter

His daughter Pattie J. was born on August 19, 1921, in Johnston County, North Carolina.

Death of Daughter

His daughter Pattie J. passed away on November 22, 1921, in Wilders, North Carolina, at less

1 YEAR OLD
Birth of Daughter

His daughter Emma Jones was born on February 21, 1923, in Johnston County, North Carolina.

Death of Daughter

His daughter Emma Jones passed away on March 21, 1924, in Wilders, North Carolina, at the age of 1.

Death of Wife

His wife Emma Eliza passed away on April 19, 1927, in Wilders, North Carolina, at the age of 47. They had been married 29 years.

Death of Mother

James Kiser Jimmie's mother Lucy Merritt passed away on September 16, 1929, in Wilders, North Carolina, at the age of 74.

Residence

1930 - Wilders, Johnston, North Carolina, USA

Age: 52; Marital Status: Widowed; Relation to Head of House: Head

Death of Sister

James Kiser Jimmie's sister Emma Jane died on May 15, 1933, in Knightdale, North

Carolina when James Kiser Jimmie was 54 years old.

Death of Brother

James Kiser Jimmie's brother Mallie Moris died on December 8, 1937, in Franklin County, North Carolina when James Kiser Jimmie was 59 years old.

Death of Sister

James Kiser Jimmie's sister Mattie M. died on December 8, 1937, in Franklin County, North Carolina when James Kiser Jimmie was 59 years old.

Death of Sister

James Kiser Jimmie's sister Bertha died on May 11, 1939, in Johnston County, North Carolina when James Kiser Jimmie was 60 years old.

Death

21 Jun 1943 - Oneal, Johnston, North Carolina

○ OBITUARY DOWNLOAD BY JENNA LANE U FOR RPU

Paper: News & Observer, The (Raleigh, NC)
 Deceased: JAMES M. ALFORD
 Date: March 25, 2001

ZEBULON - James M. Alford, 82 died Thursday. Mr. Alford had a distinguished military career serving as a Navigator on B52 Bombers in the Air Force during WWII in the Pacific Theatre. He was the recipient of numerous service commendations. Mr. Alford was retired Manager of Quality Textiles of Bailey and a member of Zebulon Baptist Church where he served as a former Sunday School Superintendent, Chairman of the Board of Deacons, Director of Training Union, Sunday School Teacher and served on many committees of the Church.

Funeral service 2 p.m. Monday Zebulon Baptist Church. Burial, Alford-Upchurch Cemetery.

Surviving: his wife of 58 years Marion Tyson Alford; daughters Betsy A. Phillips and Jeanie A. Helms, both of Raleigh; brother Cecil Alford of Raleigh; grandchild-

dren, Thomas Phillips of Raleigh John Phillips of Montreal, Quebec Jennifer Helms of Richmond, VA Jackson Helms and Jeri Ellen Helms of Raleigh.

The family will receive friends Sunday evening 7 - 9 p.m. at Massey Funeral Home, Zebulon. Massey Funeral Home, Zebulon is serving the Alford Family 919-269-6600.

Section: Obit Obit
 Page: B6 B6
 Copyright (c) 2001 The News and Observer

I - - ALFORD

- △ A. James M. Alford
- △ M&C Marion Tyson
- △ 1. Betsy A. Alford
M&C -- PHILLIPS
- △ 2. Jeanie Alford
M&C -- HELMS
- △ B. Cecil Alford

Sheet Rec'd 3 DEC 2001 by RPU from Uella Mae
Bolton - prepared by her - Richard U, III / James U, III
Subson - Elizabeth Thaneley U Liles. James Algia Phillips

Husband: Robert Harris Phillips, Sr.

Born: 07 December 1900 in: Wake County, NC
Married: 05 January 1927 in: Wake county
Died: 11 July 1978 in: Wake County, NC
Father: James Algia Phillips
Mother: Martha Jane Liles

Wife: Evelyn Nesbit Price

Born: 18 January 1910
Died: 24 April 1986
Father: Malcolm Price

CHILDREN

1 F	Name: Gloria Mae Phillips Born: 11 December 1927 in: Raleigh, Wake County, NC Died: 27 March 1998 in: Raleigh, Wake County, NC Spouses: Thomas Lewis Bremson, Jr., Joseph Earl Pierce
2 M	Name: Robert Harris Phillips, Jr. Married: 27 May 1955 in: Wake county Died: 1993 Spouse: Betty Nell Carroll
3 F	Name: Betty Jean Phillips Born: 11 June 1933 Married: 1953 in: Wake county Spouse: Jack Tippet
4 M	Name: Tommy Proctor Phillips Married: 18 June 1966 in: Wake county Spouse: <u>Betsy Warren Alford</u> ↗

○ See Notes of RPK Call 3 FEB 1995 to Dorothy Lucille Baker

I. James Beny Alford of the Richard U, III / Buchely
U Subdan - Martha M. U Line.

A. Zella Floyd Alford

B. Sela Alford -

C. Raymond Alford - lived in Durham, NC
md Phaedra Murray

1. Hilda Alford

2. James Rassef Alford

3. Betty Ann Alford ↑

D. Sela Alford

E. James Raleigh Alford md Roslyn Hollingsworth

1. David Alford

2. A child lost at birth

F. Wallace Harold Alford

G. Mary Lee Alford d of covered Oscar A. Hunter
no issue

H. Fred F. Alford md Ruth Stallings

1. Beverly Fagan Alford

2. Pamela Alford md G) - - Panetta

3. no further issue.

○ From the 17 NOV 1998 Gilbert Kendrick Alford, Jr D R M

I. Jephtha Martin Alford b 1862 & 1948

md (1st) 1885 () Fannie O. Purvis b 1869 & 1896

md (2nd) 1897 () Laura Jane Weaver b 1871 & 1939

A. - Had 10 children - 5 by each wife - see
letter if additional members of this family
become of interest. So far two of them
are of special interest as follows [B & C]

B Gilbert Kendrick Alford, Sr b 1901 & 1997

md 1924 () Mattie Lucy Newsum b 1903 & 1993

1. Gilbert Kendrick Alford, Jr b 1926

md 1944 () Mary Louise Newkirk b 1926

2. Betty Jean Alford ↑ b 1928

md 1947 () Reubin Wells b 1925

3. No further issue

C. Gussie Alford b 1908 & 1994

md 1932 () Doroix Fortinberry b 1908 & 1991

1. Samuel Fortinberry b 1934 & 1985

md 1953 () Evelyn Russell b 1935

2. Laurie Fortinberry b 1937

md 1959 () Arthur M. Truhler

3. Glenda Fortinberry b 1948

md 1970 () George P. Maronge

4. Rebecc Fortinberry b 1953

md 1974 () James John Odum b 1952

She md (2nd) - - WACHURCH

BEVERLY JEAN ALFORD

① XID-26254

① see ltr 17 SEP 1990 Floyd Shelby Alford, Sr to RPM

I. James Beny Alford of the Richard W, III / Berkeley U.S.
Martha M. U. Lene

A. Zellie Floyd Alford

1. Floyd Shelby Alford, Sr

a. Beverly Jean Alford n.d. 19 OCT 1948

② Zelunon Record THUR 6 JUN 1996 Zelunon, NC

I Shelby Alford
m.d. Rachel --

A. Beverly Alford ↑

B. Floyd Alford, Jr

C. Annette Alford
m.d. -- Garney



Shelby and Rachel Alford

50th anniversary noted

Rachel and Shelby Alford of Raleigh celebrated their 50th wedding anniversary June 1 at a reception given by Beverly Alford, Mrs. Floyd Alford and Annette Garvey at Emmanuel Baptist Church, Raleigh. Their children are the late Floyd Alford Jr., formerly of Kannapolis; Beverly Alford of Burlington; and Annette A. Garvey of Greensboro. They have five grandchildren. They were married June 1, 1946, in Raleigh.

③ see ltr 25 NOV 1998

Gilbert Kendrick
Alford, Jr to RPM

BJA ↑ n. Wake Co,
NC.

① Zebulon Record THUR 14 MAR 1996 Zebulon, NC

I. - - ALFORD
M&L) LELA - -

A. FLOYD SHELBY ALFORD, SR
M&L) RACHEL PEARLS

1. FLOYD SHELBY ALFORD, JR
M&L) JULIA WEBB

a. ZACK ALFORD

b. BENJAMIN ALFORD

c. MEREDITH ALFORD (F)

2. BEVERLY ALFORD ↑

3. ANNETTE ALFORD M&L) -- GARVEY

Floyd S. Alford Jr.

Floyd Shelby Alford Jr., 44, of Kannapolis, died Sunday, March 10, at Cabarrus Memorial Hospital, Concord. Funeral was Wednesday, March 13, at First Baptist Church, Kannapolis. Graveside service was Wednesday, March 13, at Alford family cemetery, Pilot.

He was born Jan. 9, 1952, in Wake County. He was former general manager and editor of The Daily Independent newspaper in Kannapolis since 1984.

Surviving: wife, Julia Webb Alford; sons, Zack Alford and Benjamin Alford, both of the home; daughter, Meredith Alford of the home; parents, Floyd Shelby Alford Sr. and Rachel Pearce Alford of Raleigh; sisters, Beverly Alford of Burlington, Annette Garvey of Greensboro; paternal grandmother, Lela Alford of Zebulon.

Memorials may be made to First Baptist Church, c/o Summer Youth Mission Trip, 101 N. Main St., Kannapolis 28081. The family has requested that no flowers be sent.

○ See Bioguide of Sennie Douglas Alford - Entry 17 OCT 1991

I. — — Alford

A. Sennie Douglas Alford b ca 1921 d 12 OCT 1991

1. Carolyn Alford md — — Pulley

2. Billy Alford ↑

B. Sue Alford md — — Burns

C. Mary Alford md — — Earp

D. Frances Alford md — — Jensen

E. Jack Alford of Holly Ridge, N.C

BILLY ALFORD

① BOOK "DESCENDANTS OF DAVID HORTON OF NORTH CAROLINA
BY RETA M. EVANS 1981 REFERENCE 45

I. DAVID HORTON, SR b 1724 d 1784 MP ANN —

A. SAMUEL HORTON MD RHODA SEAGER

B. → I [8 CHILDREN]

J. DAVID HORTON, JR MD ELIZABETH ROBERTSON
4 CHILDREN

K. CONSTANT WILLIAMS HORTON MD ANN HOUSE

1. REBECCA HORTON MD HENDERSON O'NEILL

2. SAMUEL HORTON MD CAROLINE LEE

3. MARTHA HORTON MD WILLIE DUNN

4. MARY HORTON MD WILLIAM PARKER

5. NARCISSA HORTON MD BARTHOLOMEW YATES DEBNAM

a. JOE DEBNAM MD MARTHA ALFORD

b. ISABELLE DEBNAM MD ANDREW TUCKER

c. ANN DEBNAM MD CHARLES WILLIAMS

d. OMEGA DEBNAM MD REBECCA WIGGS

e. CORNELIA DEBNAM MD HARDIE WILDER

f. RUFFIN DEBNAM MD ISABELLE ALFORD

g. CORINNA DEBNAM MD HENRY WILDER

h. MARY DEBNAM MD BILLY ALFORD ↑

i. DELLA DEBNAM

j. BALDY E. DEBNAM MD IDA L. SLEDGE

6. ARCHIBALD HORTON MD MARY YOUNG

7. JULIUS C. HORTON MD REBECCA RHODES

8. WILLIE HORTON

9. MIDDY ANN HORTON MD R. S. PERRY

L. CHARLES HORTON MD MARY BUNCH

9 CHILDREN

Mary widows (Pelly) Debnam and Billy Alford ↑

(45, pg 41)

BILLY JAMES ALFORD

Oz Zelulon Record THUR 20 AUG 1998 Zelulon, NC



Mrs. Billy James Alford
Denita Cindy Woodard

Denita Cindy Woodard of Wendell and Billy James Alford of Raleigh were united in marriage May 16 at the Ragsdale-Phipps House in Wendell. The double-ring ceremony was performed by Bishop Eddie Simmons.

The bride is the daughter of Mr. and Mrs. Gene E. Woodard of Wendell. The bridegroom is the son of Doris J. Alford of Raleigh. The bride's grandparents are Mr. and Mrs. Alonzo Woodard of Sylva.

Given in marriage by her parents,

She was attended by Debra Woodard of Wendell as maid of honor and Deena Hudson of Knightdale as matron of honor. Bridesmaids were Chanin Lacy of Greenville, Amy Woodard of Angier and Wendy Tew of Fuquay-Varina.

The bridegroom chose Johnny Taylor of Rocky Mount to be his best man. Ushers were Ken Barber of Raleigh, Travis Wert of Garner, Edwin McMillan of Raleigh and Bill Willis of Knightdale.

Wedding music was presented by Craig Prevatte of Knightdale, soloist.

Sally Phipps of Wendell directed the wedding. The program attendant was Christian Woodard, brother of the bride.

The bride is a graduate of East Wake High School and attended N.C. State University. She is an office administrator at Metro Telecom Inc. in Raleigh.

Her husband is a graduate of Wake Forest High School and is a locksmith and owner of Lock-N-Key Residential Locksmith Service in Raleigh.

After a wedding trip to the island of Oahu in Hawaii, the couple will make their home in Knightdale.

Reception

An outdoor reception with dancing took place in the gardens of the Ragsdale-Phipps House.

BILLY JAMES ALFORD

DENITA CINDY WOODARD

BILLY JAMES ALFORD

(2)

○ Zelidon Record THUR 30 APR 1998 Zelidon, NC

DENITA CINDY WOODARD

BILLY JAMES ALFORD ↑



Denita Cindy Woodard

Woodard and Alford

Mr. and Mrs. Gene Woodard of Wendell announce the engagement of their daughter, Denita Cindy Woodard of Wendell, to Billy James Alford of Raleigh, the son of Doris J. Alford of Raleigh. The wedding will be held May 16 at 6 p.m. at the Ragdale-Phipps House in Wendell. Family and friends are invited to attend.

○ See Str 25 NOV 1998 Gilbert Kenbrude Alford, Jr. D R PH

I. Richard U, III - Head of Class

A. Bushely U, Sr

1. Martha M. U

a. Roscoe Calvin Alford

i. Nallie Robert A. Alford b 22 SEP 1907 (Franklin Co, NC) d abt 1977

(I) Howard Alford

ii. Teet Alford b after 1910 (Bus - Hephzibah Church, Wake Co, NC)

(I) Roy Alford

iii. Roscoe Alford b after 1910 (Bus - Nash Co, NC) md (I) Kitty --

(I) A. C. Alford b 18 SEP 1931 (NC) d 22 OCT 1931 (NC)

(Bus - Hephzibah Church, Wake Co, NC)

(II) Kay Alford

iv. H. B. Alford b after 1910 (Bus - Wake Co, NC) md (I) Regina --

(I) Elizabeth Alford

(II) Buck Alford

(III) Regina Alford

v. Valma Alford b after 1910 (Bus - Wake Co, NC) md Henry Jiggins

vi. Herbert Troy Alford b 1917 (Bus - Nash Co, NC) md Pauline F. Crews

(I) Billy Ray Alford b 21 DEC 1947 (Wilson Co, NC) md (1st) 12 JUL

1969 (Wilson Co, NC) Katie Duke Ridgen b 29 AUG 1948

(Wilson Co, NC) md (2nd) (I) Sharon McLaughlin

(A) Troy Dallas Alford b 8 JAN 1981 (Wilson Co, NC)

(B) Carter Lee Alford b 2 MAY 1983 (Wilson Co, NC)

(II) Joyce Elizabeth Alford b 19 APR 1943 (Wilson Co, NC)

md (I) Eugene Pierce b 18 AUG 1942

(A) David Ryan Pierce b 1 SEP 1973

① See obit of Henry Alton Alford who d 1 MAR 1985.
Billy Alford was living at Rural Hall, NC
at the time his bro Henry died. Henry
is son of Alma Alford of the Richard III/
Barbely U Subdan. - Martha M. U Sene

○ See obit of Mary Pearce who d 11 JUN 1990 Age 83

I - - Pearce

A. Mary Pearce md () - - Alford

1. Jacque Alford md () - - Treloar
2. Nancy Alford md () - - Crute
3. Sue Alford md () - - Beliveau
4. Hugh Alford
5. Bobby Alford ↑
6. Joe Alford
7. Dwight Alford
8. Wayne Alford
9. Steve Alford
10. Greg Alford
11. Jan Alford

B. Ina Pearce md () - - Williams

C. Thelma Pearce md () - - Carroll

D. Leba Pearce md () - - Griffin

E. Sherman Pearce { Sherman D. Pearce }

F. Jenny Pearce.



① See Obit of Henry Altan Alford who d. 1 MAR 1985
Bobby Alford was living in Wendell, NC
at the time his bro Henry died. Henry
is son of Alma Alford of the Richard W. W.
Barbely U. Subclass. - Martin M. U. Line

BOBBY

ALFORD

(2)

XID-12890

○ Zebulon Record THUR 24 FEB 2000 Zebulon, NC

I. ALMA ALFORD
M&L) LIBBY BATTEN

A. JANIE ALFORD
M&L) - - BAILEY

1. JACKIE HUGH BAILEY
2. JEFFERY WYATT BAILEY

B. BOBBY ALFORD

Janie Alford Bailey

Janie Alford Bailey, 74, of Wendell, died Monday, Feb. 21, at Rex Hospital. Funeral was Wednesday, Feb. 23, at L. Harold Poole Funeral Service chapel. Burial was in the Bailey family cemetery, Zebulon.

She was born Dec. 26, 1925, to the late Alma Alford and Libby Batten Alford. She had lived at Rex Convalescent Center for the last four years and, prior to that, she had lived at Robinwood of Wendell.

Surviving: sons, Jackie Hugh "Jack" Bailey of Aylett, Va., Jeffery Wyatt "J.W." Bailey of Wilson; sisters, Rachel Mae A. Ingram of Portsmouth, Va., Lila Ruth A. Mincey and Sallie Rue A. Jefferys, both of Wendell, Emma Jean A. Claffey of Greensboro, Willie Sue A. Currin of Raleigh; brother, Bobby Alford of Wendell; four grandchildren; three great-grandchildren.

BOBBY

ALFORD

① See Profile of Wayne Alford - Entry 8 NOV 1902

I. William T. Perry

A. Tammy Lynn Perry

→ wedding announced for 10 NOV 1990

I. Bobby Alford of Wendell
Joyce (-) Alford of Wendell

A. Wayne Alford

② The Zebulon Record THUR 26 MAR 1987 Zebulon, NC

Johnsons announce birth

Mr. and Mrs. Mitchell Johnson of Route 1, Zebulon, announce the birth March 4 of a daughter, Elizabeth Carol Johnson, at N.C. Memorial Hospital in Chapel Hill. She weighed 2 pounds, 9 ounces

at birth.

Paternal grandparents are Wilbur and Lucy Johnson of Route 1, Zebulon. Maternal grandparents are Bobby and Joyce Alford of Route 3, Wendell.

○ See Notes of RPK Call 3 FEB 1995 to Dorothy Jucyle Baker

I. James Benny Alford of the Richard U, III / Buchely
U Subdan - Madha M. U Line.

A. Zelle Floyd Alford

B. Sela Alford -

C. Raymond Alford - lived in Durham, NC
md Phaedra Murray

1. Hilda Alford

2. James Rasseg Alford

3. Betty Ann Alford

D. Sela Alford

E. James Raleigh Alford md Roslyn Hollingsworth

1. David Alford

2. A child lost at birth

F. Wallace Harold Alford

G. Mary Lee Alford d of covered Oscar A. Hunter
no issue

H. Fred F. Alford md Ruth Stallings

1. Bobby Fagan Alford ↑

2. Pamela Alford md () - - Prunella

3. no further issue.

○ See str 25 NOV 1998 Gilbert Kendrick Alford, Jr DRB4

I. Jonnie Williford Alford of the Richard W III/Burchely II, Sr
Subclass - Martha M. U. Line

33. **Jonnie Williford Alford** #39 (5.Berkley², I.Kisar¹) born Sep 9 1884, Dunn's Township, Franklin County, NC, married Dec 25 1907, in Dunn's Township, Franklin County, NC, Susan Evelyn Brantley #45, born Jan 13 1892, Dunn's Township, Franklin County, NC, (daughter of Robert Franklin Brantley #133 and Lecy A. Puckett #134) died Feb 7 1968, Zebulon, Wake County, North Carolina, buried: Zebulon Cemetery, Wake County, NC. Jonnie died Nov 14 1939, Zebulon, Wake County, North Carolina, buried: Zebulon Cemetery, Wake County, NC.

Children:

- 70. i **Allen Forest Alford** #78 born Oct 9 1908, Dunn's Township, Franklin County, NC, died Mar 16 1910, Dunn's Township, Franklin County, NC, buried: Alford Cemetery, Pilot, Franklin Co. NC.
- 71. ii **Robert Berkley Alford** #135 born Jul 12 1910, Dunn's Township, Franklin County, NC, married (1) Dec 3 1928, Lola Watson #137, married (2) Dec 3 1936, Martha Brewer #138. Robert died Sep 19 1977, Nashville, Nash County, North Carolina, buried: Zebulon Cemetery, Wake County, NC.
- + 72. iii **Jonnie Proctor Alford** #136 born May 31 1914.
- 73. iv **Bonnie Belle Alford** #82 born Aug 17 1916, Dunn's Township, Franklin County, NC, married Feb 17 1934, in Zebulon, Wake County, North Carolina, Vernon Vermont Johnson #84.
- 74. v **James Marshall Alford** #80 born Aug 21 1918, Dunn's Township, Franklin County, NC, married Nov 20 1942, in Zebulon, Wake County, North Carolina, Marion Grey Tyson #140.
- + 75. vi **Cecil Calbert Alford** #81 born Sep 30 1920.
- 76. vii **Robert Franklin "Bob" Alford** #79 born Nov 5 1923, Dunn's Township, Franklin County, NC, married Aug 19 1942, in Zebulon, Wake County, North Carolina, Doris Kimball #83, born Wakefield, Wake County, North Carolina. Robert died Sep 23 1993, Charlotte, Mecklenburg County, NC,¹ buried: Sharon Memorial Park, Charlotte, NC. Retired owner of Alford Advertising, Inc. World War II Army veteran.

BONNIE

ALFORD

2

XFD-45205

① Zebulon Record THUR 9 MAY 1996 Zebulon, NC

I. JONNIE ALFORD

M&C) SUSIE BRANTLET

A. BONNIE ALFORD ↑

M&C) V. V. JOHNSON

I. VERNON STEVE JOHNSON

M&C) CHRISTIE FINCH

G. BONNIE JEAN JOHNSON

L. VICKI LEIGH JOHNSON

B. CECIL C. ALFORD

C. JAMES M. ALFORD

[I: Jennie Willford Alford of the Richard
U, III / Bushely U, 51 Suburban - Martha
M. U. Lane - RPU]

Bonnie A. Johnson

Bonnie Alford Johnson, 79, of Nashville, died Monday, May 6. Graveside service will be held at a later date.

Mrs. Johnson was born Aug. 17, 1916, in Franklin County, the daughter of the late Jonnie and Susie Brantley Alford. She was married to the late V.V. Johnson. She founded Nash Garment Co. in 1955 and worked actively through March 1996.

Surviving: son and daughter-in-law, Vernon Steve and Christie Finch Johnson of Zebulon; granddaughters, Bonnie Jean Johnson of Exton, Pa., Vicki Leigh Johnson of Ft. Lauderdale, Fla.; brothers, Cecil C. Alford of Raleigh, James M. Alford of Zebulon. Memorial contributions may be made to Duke Center for Living, Box 3602, Durham 27710.

Arrangements by Johnson Funeral Home, Nashville.

② See Profile of Robert Alford - Entry 14 OCT 1993

I. — — Alford

A. Robert Alford "Bob" b ca 1924 d 14 OCT 1993
(formerly of Pilot, NC) and Berie — —

B. James Alford of Zebulon, NC

C. Cecil Alford of Raleigh, NC

D. Bonnie Alford ↑
and — — Johnson } of Nashville, NC

BRIAN

ALFORD

○ See Biopile of Gary Alford (son of Maylon Alford) - Entries
23 AUG 1990 and Wake Co, NC Heritage Book Entry pg 140, 141.

I. Maylon Alford md Janis Evans

A. Gary Alford

1. Jennifer Gail Alford md 11 AUG 1990 (Temple
Baptist Church, Raleigh, NC). Christopher Thomas
Phillips, son of George T. Phillips
2. Brian Alford ↑

○ From Those Missing in Yulumbee (42, Pg 36)

I. Vindex U, Sr of the Abel U, Sr / Jamer Lathan U, Sr
Subelan - John C. U Line.

A. Allen Seal U b 13 NOV 1913 & FEB 1972 (Bar-Freemill
Cem., Stewart, MS) md Moyelle Rushing

1. Asie Allen U b Chocoma Co, MS md 21 JUL 1957
Sarah Mc Nair b 27 NOV 1934 - ^{dan of Baker Mc Nair} & Ruby —

a. Cathy Renee U b 23 OCT 1958 (Washington)
md C) — — Hemingston

b. Roger Wayne U b 14 MAY 1963 (Rankin Co, MS)

c. Amata Carol U b 15 DEC 1969 (Hinds Co, MS)

2. Richard Earl U b 12 SEP 1946 (Choctaw Co, MS)

md 11 SEP 1969 (Greenwood, MS) Sandra K. Dallas

b 22 JUL 1950 (Belzoni, MS) ^{dan of Clyde T. Dallas} & ^{opd H. Wells}

a. Jeffery Scott A b 6 JUL 1971 (Greenwood, MS)

b. Amy Elyalut U b 26 JUL 1978 (Greenwood, MS)

3. Pamela Diane U b 6 SEP 1955 (Greenwood, MS)

md 8 JUL 1971 (Livingston, AL) Jerry Wayne Alford, Sr.

b 10 NOV 1953 (Greenwood, MS) ^{son of Jennie Talamage} Alford & ^{Ruby Lee} Campbell

a. Jerry Wayne Alford, Jr b 6 APR 1972 (Greenwood, MS)

b. Cheryl Diane Alford b 10 MAR 1977 (Greenwood, MS)

c. Brooke Elaine Alford b 27 OCT 1983 (Greenville, MS)

4, 5, 6, 7, 8. - Names not known.

① From It 7 NOV 1998 Gilbert Kendrick Alford, Jr to RPA

I. RICHARD U, III - Head of clan

A. BURKELY U

I. MARTINA M. U

SAME → A. BRYANT ALFORD

4. Bryant ALFORD born 1845, Dunn's Township, Franklin County, NC, married 6 Jan 1874, in Dunn's Township, Franklin County, NC, Lucy Ann PUCKETT, born JAN 1855, Dunn's Township, Franklin County, NC, (daughter of Jamerson PUCKETT and Cornelia A. POWELL) died 1929, Johnston County, North Carolina, buried: Social Plains Church, Franklin Co. NC. Bryant died 5 Apr 1900, Franklin County, North Carolina, buried: Social Plains Church, Franklin Co. NC.

Children:

- 12. i Savalia ALFORD born ABT 1875, Franklin County, North Carolina, married Jim PHELPS.
- 13. ii Mallie M. ALFORD born 4 Apr 1875, Franklin County, North Carolina, married 19 Dec 1900, Carey WHITLEY. Mallie died 8 Dec 1937, buried: Social Plains Church, Franklin Co. NC.
- 14. iii James Kiser ALFORD born ABT 1878, Franklin County, North Carolina, married Emily HOCUTT. James buried: Corinth Holders, North Carolina.
- 15. iv Abidener ALFORD born 9 Oct 1878, Franklin County, North Carolina, married Noah BATCHELOR. Abidener died 19 Nov 1975, buried: Social Plains Church, Franklin Co. NC.
- 16. v Emma J. ALFORD born JUN 1880, Franklin County, North Carolina, married Willie CLARK.
- 17. vi Lucy B. ALFORD born JUL 1881, Franklin County, North Carolina, married Jonnie WOODRUFF.
- 18. vii Sudie ALFORD born JAN 1883, Franklin County, North Carolina, married Edward RICHARDSON. Sudie buried: Corinth Holders, North Carolina.
- 19. viii Arkie ALFORD born JAN 1885, Franklin County, North Carolina.
- 20. ix Bertha E. ALFORD born SEP 1885, Franklin County, North Carolina, married Jake HUNTER. Bertha buried: Corinth, North Carolina.
- 21. x Nellie M. ALFORD born MAY 1888, Franklin County, North Carolina, married Sonnie MURRAY. Nellie buried: Murray Cemetery, North Carolina.
- 22. xi Alma S. ALFORD born APR 1889, Franklin County, North Carolina.
- 23. xii Dollie ALFORD born OCT 1891, Franklin County, North Carolina.
- 24. xiii Mecie ALFORD born FEB 1894, Franklin County, North Carolina.
- 25. xiv Donnah ALFORD born JUL 1896, Franklin County, North Carolina.
- 26. xv Octavia ALFORD married Bud CARROLL.

② see Pg 13 of 4 JUN 1978 It's Edythe M. Tyzrett to RPA filed with Maude M. U (XID-1016). Bryant Alford b 1845 and 1 JUN 1874, d 5 APR 1900. Was Social Plain Church, Franklin Co NC. He and Lucy Ann Puckett and they had 4 boys and 10 girls. He was son of Martha M. U. and gr of Burkely U of Rich Jr / Burkely U clan.
- Maude M. U line

BRYANT S

ALFORD

2

XID-2939

RPU INPUT FROM ANCESTRY.COM - TREE 11 AUG 2015

James Kiser Jimmie Alford

BIRTH 1 AUG 1878 - North Carolina
DEATH 21 JUN 1943 - Oneal, Johnston, North Carolina

Parents

Bryant S Alford 1848-1900

Lucy Merritt Puckett 1855-1929

Spouse & Children

Emma Eliza Hocutt 1879-1927

Lena Alford 1899-1910

Millard Bryant Alford 1902-1984

Herbert Alford 1906-1970

Annie Alford 1912-

Wayon Alford 1913-1984

Sexton Alford 1916-1993

Sarah J. Alford 1919-1998

Pattie J Alford 1921-1921

Emma Jones Alford 1923-1924

Birth of Sister

James Kiser Jimmie's sister Abeadner Aby was born on October 9, 1878, in North Carolina when James Kiser Jimmie was less than a year old.

Birth of Sister

James Kiser Jimmie's sister Emma Jane was born on June 10, 1879, in Wake County, North Carolina when James Kiser Jimmie was less than a year old.

Residence

1880 - Dunns, Franklin, North Carolina, United States

Birth of Sister

James Kiser Jimmie's sister Lucy Belle was born in July 1881 in Wake County, North Carolina when James Kiser Jimmie was 2 years old.

Birth of Sister

James Kiser Jimmie's sister Sadie was born in January 1883 in Franklin County, North Carolina when James Kiser Jimmie was 4 years old.

Birth of Sister

James Kiser Jimmie's sister Bertha was born in September 1885 in Franklin County, North Carolina when James Kiser Jimmie was 7 years old.

Birth of Sister

James Kiser Jimmie's sister Octava 'Arkie' was born on January 15, 1886, in Johnston County, North Carolina when James Kiser Jimmie was 7 years old.

Birth of Sister

James Kiser Jimmie's sister Nellie M. was born in May 1888 in North Carolina when James Kiser Jimmie was 9 years old.

Birth of Brother

James Kiser Jimmie's brother

Alma A. was born in April 1889 in North Carolina when James Kiser Jimmie was 10 years old.

Birth of Sister

James Kiser Jimmie's sister Hollie was born in October 1891 in Franklin County, North Carolina when James Kiser Jimmie was 13 years old.

Birth of Sister

James Kiser Jimmie's sister Meacie Bernice was born on March 14, 1895, in North Carolina when James Kiser Jimmie was 16 years old.

Birth of Brother

James Kiser Jimmie's brother Darner Green was born on July 22, 1896, in Wake County, North Carolina when James Kiser Jimmie was 17 years old.

Birth of Sister

James Kiser Jimmie's sister Hannah was born in 1897 in Franklin County, North Carolina when James Kiser Jimmie was 19 years old.

Marriage

1898

Emma Eliza Hocutt (1879-1927)

Birth of Daughter

His daughter Lena was born in June 1889 in North Carolina.

Death of Father

James Kiser Jimmie's father Bryant S. passed away on April 5, 1900, in Franklin County, North Carolina, at the age of 51.

Residence

1900 - Wilders, Johnston, North Carolina, USA

Age: 24; Marital Status: Married; Relation to Head of House: Head

Birth of Son

His son Millard Bryant was born on September 29, 1902, in Johnston County, North Carolina.

Birth of Son

His son Herbert was born on July 15, 1906, in Johnston County, North Carolina.

Death of Daughter

His daughter Lena passed away in 1910 in Wake County, North Carolina, at the age of 11.

Residence

1910 - Wilders, Johnston, North Carolina, USA

Age: 32; Marital Status: Married; Relation to Head of House: Head

Birth of Daughter

His daughter Annie was born about 1912, in North Carolina.

Birth of Son

His son Wayon was born on July 1, 1913, in Johnston County, North Carolina.

Birth of Son

His son Sexton was born on November 7, 1916, in Johnston County, North Carolina.

Birth of Daughter

His daughter Sarah J. was born about 1919, in North Carolina.

Residence

1920 - Wilders, Johnston, North Carolina, USA

Age: 42; Age: 43; Marital Status: Married; Relation to Head of House: Head

Birth of Daughter

His daughter Pattie J. was born on August 19, 1921, in Johnston County, North Carolina.

Death of Daughter

His daughter Pattie J. passed away on November 22, 1921, in Wilders, North Carolina, at less

1 YEAR OLD
Birth of Daughter

His daughter Emma Jones was born on February 21, 1923, in Johnston County, North Carolina.

Death of Daughter

His daughter Emma Jones passed away on March 21, 1924, in Wilders, North Carolina, at the age of 1.

Death of Wife

His wife Emma Eliza passed away on April 19, 1927, in Wilders, North Carolina, at the age of 47. They had been married 29 years.

Death of Mother

James Kiser Jimmie's mother Lucy Merritt passed away on September 16, 1929, in Wilders, North Carolina, at the age of 74.

Residence

1930 - Wilders, Johnston, North Carolina, USA

Age: 52; Marital Status: Widowed; Relation to Head of House: Head

Death of Sister

James Kiser Jimmie's sister Emma Jane died on May 15, 1933, in Knightdale, North

Carolina when James Kiser Jimmie was 54 years old.

Death of Brother

James Kiser Jimmie's brother Mallie Moris died on December 8, 1937, in Franklin County, North Carolina when James Kiser Jimmie was 59 years old.

Death of Sister

James Kiser Jimmie's sister Mattie M. died on December 8, 1937, in Franklin County, North Carolina when James Kiser Jimmie was 59 years old.

Death of Sister

James Kiser Jimmie's sister Bertha died on May 11, 1939, in Johnston County, North Carolina when James Kiser Jimmie was 60 years old.

Death

21 Jun 1943 - Oneal, Johnston, North Carolina

○ See Str 25 NOV 1998 Gilbert Kendrick Alford, Jr D R PH

I. Richard U, III - Head of Clan

A. Bushely U, Sr

1. Martha M. U

a. Roscoe Calvin Alford

i. Nallie Robert A. Alford b 22 SEP 1907 (Franklin Co, NC) d abt 1977

(I) Howard Alford

ii. Teet Alford b after 1910 (Bus - Hephzibah Church, Wake Co, NC)

(I) Roy Alford

iii. Roscoe Alford b after 1910 (Bus - Nash Co, NC) md (1) Kitty --

(I) A. C. Alford b 18 SEP 1931 (NC) d 22 OCT 1931 (NC)

(Bus - Hephzibah Church, Wake Co, NC)

(II) Kay Alford

iv. H. B. Alford b after 1910 (Bus - Wake Co, NC) md (1) Regina --

(I) Elizabeth Alford

(II) Buck Alford?

(III) Regina Alford

v. Valma Alford b after 1910 (Bus - Wake Co, NC) md Henry Jiggins

vi. Herbert Troy Alford b 1911 (Bus - Nash Co, NC) md Pauline F Creed

(I) Billy Ray Alford b 21 DEC 1947 (Wilson Co, NC) md (1st) 12 JUL

1969 (Wilson Co, NC) Katie Duke Pridgen^{II} b 29 AUG 1948

(Wilson Co, NC) md (2nd) (1) Sharon McLaughlin

(A)^{II} Troy Dallas Alford b 8 JAN 1981 (Wilson Co, NC)

(B)^{II} Carter Lee Alford b 2 MAY 1983 (Wilson Co, NC)

(II) Joyce Elizabeth Alford b 19 APR 1943 (Wilson Co, NC)

md (1) Eugene Pierce b 18 AUG 1942

(A) David Ryan Pierce b 1 SEP 1973

○ Action in Franklin Co, NC to settle the Estate of
Ambrose Amos U who died Intestate in said County
Item in Email 11 MAY 2009 Nancy Jean Parrish to RPU

Franklin County NcArchives Court.....Upchurch, Ambrose July 2, 1894 *****
Copyright. All rights reserved. <http://www.usgwarchives.net/copyright.htm> <http://www.usgwarchives.net/nc/ncfiles.htm>
***** File contributed for use in USGenWeb Archives by: Susan Davis ^Δ
sdavis124@msn.com September 28, 2008, 5:10 pm Source: Franklin County Written: July 2, 1894 Franklin County In
the Superior Court In the matter of the administration of the estate of Ambrose Upchurch, deceased before BB
Morsenbury, CSC. W.G. Upchurch, being sworn, doth say: That Ambrose Upchurch, late of said County, is dead,
without leaving any Will and Testament, and that he is the proper person entitled to Letters of Administration on the
estate of the same Ambrose Upchurch. Further, that the value of said real estate, so far as can be ascertained at the
date of this application, is about \$200.00, and that W.G.Upchurch, Penina Green wife of Trish Green, Jane Alford wife
of Moses Alford, Franky Williams, Fanny Brantley wife of Allan Brantley, Martha Carter wife of Fred Carter, Agnes
Phillips wife of L.B. Phillips, J.W. Upchurch, Walter Upchurch, Vance Upchurch. James N. Upchurch, Charles Upchurch,
Deline Upchurch, Lela Upchurch, Della wife of Doll Gay are entitled as heirs and distributes thereof. Sworn to and
subscribed before me this 2 day of July 1894. Clerk Superior Court W.G (mark) Upchurch File at:
<http://files.usgwarchives.net/nc/franklin/court/upchurch670nwl.txt> This file has been created by a form at
<http://www.genrecords.net/ncfiles/> File size: 1.6 Kb

On 25th 1894 W. G. U ^Δ [William Gaston U s/o Ambrose Amos U] in
superior Court of FC, NC testifies that Ambrose died Intestate
leaving an estate of approximately 200 + he offers to Administer
Here at Law stated to be:

W. G. U [s/o AAU] ; Penina Green ^Δ [Elen Ann Penina U - D/o AAU
wife of TRISH GREEN [Nathaniel D. Green "Trish"]; Jane Alford
[Elizabeth Jane Ann U - D/o AAU] wife of Burkley Moses Alford;
Franky Williams ^Δ [Frances Ann U D/o AAU] - wife of Simon
Joseph Williams; FANNY BRANTLEY ^Δ [Fannie Ann U - D/o AAU],
wife of Allan Brantley [ATLAS BRANTLEY]; Martha Carter
[Martha Ann U] - w/o Fred Carter [FED CARTER]; Agnes Phillips
[Agnes Ann U] D/o AAU - wife of L. B. Phillips [Lewin B. Phillips];
J. W. U s/o AAU [James W. U]; Della Gay [D/O AAU by her
son John W. U, dec'd] [ARDELLA FRANCES U] w/o DOLL GAY
[WILLIAM EDON GAY] + Children of late Calvin Bryant U s/o AAU:
^Δ James N. U; Vance U [Sylvania Vance U]; Deline U [Adaline
S. U] [+ Charles U + Lela U possible children of Calvin Bryant U]
[Four Children of Calvin Bryant U not in document: JUNEUS U;
^Δ Mary D. (U) will; ^Δ Walter R/B U; unnamed daughters]

BURKLEY MOSES ALFORD

XID 2804

See Pg 63 download in file 7 MAR 2000 Flora Pauline UDA

121. ELIZA JANE⁸ UPCHURCH (HARRIET⁷ PEARCE, JOHN⁶, PHILLIP⁵, NATHAN⁴, NATHAN³, PHILLIP², GEORGE¹) was born 1851 in Franklin Co., NC²⁵, and died November 22, 1919 in Franklin Co., NC²⁵. She married BURKLEY MOSES ALFORD, son of KISAR ALFORD and MARTHA UPCHURCH. He¹ was born January 10, 1845 in Franklin Co., NC²⁵, and died April 3, 1915 in Wake Co. NC²⁵.

More About BURKLEY MOSES ALFORD:

Burial: buried in family cem. Stallings Rd., Franklin Co., NC

Children of ELIZA UPCHURCH and BURKLEY ALFORD are:

- i. MAMIE⁹ ALFORD, b. July 3, 1883; d. November 12, 1966, Franklin Co., NC.
- ii. FURNEY M. ALFORD, b. January 28, 1887, Franklin Co., NC²⁵; d. September 6, 1927, Wake Co. NC²⁵; m. MARY EUGENIA; b. July 8, 1853; d. December 16, 1937, NC²⁵.

More About FURNEY M. ALFORD:

Burial: buried in family cem. Stallings Rd., Franklin Co., NC

More About MARY EUGENIA:

Burial: Bunn City Cem. ²⁵

- iii. JAMES BERRY ALFORD, b. Abt. 1890.

I. NATHAN PEARCE, I b 9 JUL 1735

A. PHILIP PEARCE - of the 4 brothers

1. JOHN PEARCE, II m () FRANCES UPCHURCH

2. HARRIET PEARCE m () Ambrose Moore

i. ELIZA JANE U

① See Kiser Alford.

② See 4 JUN 1978 Str Edythe M. Tryjett to RPA

A. Eliza Jane U, dau of Ambrose U of Rich fs/Berkley U Clan, b 1851 & 29 NOV 1919 and Berkley Moses Alford b 10 JAN 1849, - Martha M. U Linn

B. Pg 13 filed with Martha M. U (XFD-1016). Berkley Moses Alford d 4 MAR 1915 in Zebulon, NC and is bur at Alford Cen Dunn's Twp Franklin Co NC.

C. Pg 14 filed with Eliza Jane U. Berkley Moses Alford lived in Dunn's Twp Franklin Co NC and in Zebulon, NC (Wake Co). He was a Farmer/Merchant and a member of Pilot Baptist Ch.

③ See Str 27 FEB 1985 Dorothy Baker to RPA

I. Kiser Alford

A. Berry Moses Alford d 3 APR 1914 [Berkley Moses Alford] and Jane U [Eliza Jane U]

④ See Str 7 NOV 1998 Gilbert Kendrick Alford, Jr to RPA

5. Berkley Moses ALFORD born 10 Jan 1849, Franklin County, North Carolina, married 5 Oct 1871, in Louisburg, Franklin County, NC, Elizabeth Jane (Eliza) UPCHURCH, born JAN 1852, North Carolina, (daughter of Ambrose UPCHURCH and Harriet PEARCE) died 29 Nov 1919, Zebulon, Wake County, North Carolina, buried: Alford Cen. Dunn's, Township Franklin Co. Berkley died 3 Apr 1915, Zebulon, Wake County, North Carolina, buried: Alford Cen. Dunn's, Township Franklin Co. Nine children listed.

B.M. ALFORD AND SON, MERCHANTS

5

The article that follows was written by Edythe Lee Medlin Tippet. It appeared in the Feb. 1, 1973 edition of *The Zebulon Record* which highlighted the town's history.

"Store Holds Warm Memories Of Childhood Days For Older Citizens"

B.M. Alford and Son was one of Zebulon's very first grocery and dry goods stores. Located on So. Arendell Ave. and operated by B. Moses Alford and Son, Furney, the business probably opened its doors in 1907.

Moses Alford was a native of the Pilot community in Franklin Co. Near his father's homestead, he and his wife, Jane Upchurch Alford, reared their family on a farm of several hundred acres. There in Franklin Co., Moses Alford assumed other responsibilities in addition to his farm chores. Always a man of enterprise, he mended shoes, sawed shingles for sale in the area and ran a small general store.

When Zebulon became a reality in 1907, Moses and Jane Alford decided to join their future with the new town's. They chose to build both their new home and store on Arendell Avenue. The house was built on lots where Farmer's Dept. Store and Malone Drug Co. presently adjoin. The store building was constructed further down the street across from what is now the site of Parrish Market.

B.M. Alford & Son was a thriving business from the very start. Son Furney was in charge of the store, while his father saw to other business concerns such as his farming interest in Franklin County and speculating on the local tobacco market. It is also said that along with a number of other local men Moses Alford helped to construct the original building at Wakelon School.

The Alford Store had two departments, groceries and dry goods. Each department had its own front door, while inside an archway gave access from one to the other. Ladies found it convenient to shop for groceries and then take a look at new clothes or dress goods and sewing notions.

One of the most popular spots in the grocery department was just to the right as one entered the store. A large wooden icebox stood there, filled with iced bottled drinks. Farmers just into town, tobacconists from the warehouse that stood across the way and other gentlemen enjoy gathering around the icebox to discuss the latest news.

Next to the icebox stood an elaborate candy counter with shelves filled to the brim. Many Zebulon people have warm childhood memories of the hospitable store and the delicious confections that were forthcoming from the candy counter.

Not only customers enjoyed the hospitality

of the Alford Store. A number of cats lived out their lives in contentment there. The cats were fortunate to be under the kindly care of Furney Alford. Even though the store would not be open, Furney went down early each Sunday morning to feed his cats. No matter how many there were, each was given a name. Always named in pairs, they bore such names as Max and Climax, Peat and Repeat.

B. Moses Alford died April 3, 1915. Furney continued to run the store until his early death in September, 1927.

Milliard H. Alford had been a clerk in his grandfather Moses's store. He decided to purchase and continue the business after his Uncle Furney's death. This he did, changing the name to M.H. Alford Co. Poor health led to Milliard Alford's decision to close the business in 1952.

Today the building that once housed B.M. Alford and Son stands deserted. Adjoining the old J.C. Jeffreys Store at the corner of Arendell and Barbee Avenues, it is a silent reminder of Zebulon's past.

Sources: Family knowledge, grave markers.

— Edythe Lee Medlin Tippet

COPIED FOR BDFILES OF:
 A BURKLEY MOSES ALFORD ↑
 A ELIZABETH JANE U
 A MILLIARD HIRAM ALFORD
 A JULIUS C. JEFFREYS
 A FURNEY ALFORD

TRE RICHLARD U, III
 1 BURKLEY U
 SUBCLAN - MARTHA
 M. U LINE

○ Wake Co, NC Heritage Book

THE B. MOSES ALFORDS, EARLY ZEBULON RESIDENTS

7

Burkley Moses and Eliza Jane Upchurch Alford were natives of Dunn's Township, Franklin Co., N.C. Their wedding took place Oct. 5, 1871 in Louisburg, the county seat. Moses was the son of Kisar and Martha Upchurch Alford; Jane was the daughter of Ambrose and Harriet Pearce Upchurch.

For many years Moses and Jane lived on their land south of Pilot in Dunn's Township. Moses was a farmer and ran a small general store which stood in the yard of their home. Across the road stood the Alford School for children in the neighborhood. It was a typical one-room school of the day. Moses and Jane's oldest son, James Berry Alford, was at one time a teacher there taking a firm hand with the children who included younger siblings and cousins.

Moses was a dynamic person. He saw the potential for business in the town of Zebulon under construction as the Norfolk and Southern Railroad was completed from Raleigh to Wilson.

Moses purchased property from Zebulon Lane Co., the corporation that developed the town. A spacious two-story structure, with front veranda running the length of the house, was built for the family which consisted of Moses, Jane and those of their nine children still residing at home. The house stood in the 200 block of North Arendell Ave. Further down the street past the new railroad station, Moses and Julius Jeffreys built adjoining store buildings. There Moses and his son Furney opened B.M. Alford and Son, one of the first grocery and dry goods stores in Zebulon. A second article placed in this book provides a history of the business with some additional information on the family. (See B.M. Alford and Son, Merchants story.)

Burkley Moses Alford died April 3, 1915. His funeral was held at Pilot Baptist Church. Even after moving to Zebulon, Moses and Jane retained their membership in Pilot Baptist Church where he was a member of the first Board of Trustees and served as church clerk for many years. An unseasonable snowstorm occurred the day of Moses' funeral. Family and friends found travel difficult as they went by buggy from Zebulon to Pilot Baptist Church and then to the Alford Cemetery. *The Zebulon Record* commented upon the death of Moses Alford:

"Death of B.M. Alford"

On last Saturday, April 3rd while sitting in the barber shop talking and laughing with a friend, Mr. B.M. Alford one of Zebulon's oldest and best citizens was stricken with apoplexy and died before a doctor could reach him.

Mr. Alford, so we are informed, was about 71 years old.

He leaves a wife, six boys and two girls to mourn their loss. He has been one of the leading citizens of the town being one of the first to locate here, has always had the interest of the town foremost in mind. In Mr. Alford Zebulon loses one of its best friends and supporters.

The burial was in the family burying ground near Pilot last Sunday evening. Not only the news but all that knew Mr. Alford joins in sympathizing with the sorrowing wife and children in the loss of husband, father and friend.

Eliza Jane Upchurch Alford died Nov. 29, 1919. She is buried by Moses' side in the Alford Cemetery established on the farm in Franklin County where they once lived.

Sources: Franklin Co., N.C. deeds and marriage records; Wake Co., N.C. deeds; grave markers; *History of Pilot Baptist Church*, 1957; *The Zebulon Record*, date unknown; personal knowledge.

— Edythe Lee Medlin Tippett

COPIED FOR BIRDFILES OF:

- Δ BURKLET MOSES ALFORD ↑
- Δ ELIZABETH JANE ANN U
- Δ JAMES BERRY ALFORD
- Δ JULIUS C. JEFFREYS
- Δ FURNEY ALFORD

RE: RICHARD U, III / BURKLEY U, SR SUBCLAN
- MARTHA M. U. LINE

○ See Biofile of Sennie Douglas Alford - Entry 17 OCT 1991

I. — — Alford

A. Sennie Douglas Alford b ca 1921 d 12 OCT 1991

1. Carolyn Alford md — — Pulley

2. Billy Alford

B. Sue Alford md — — Burns

C. Mary Alford md — — Earp

D. Frances Alford md — — Jensen

E. Jack Alford of Kelly Ridge, N.C

○ See Str 25 NOV 1998 Gilbert Kenbrook Alford, Jr D R PH

I. Richard U, III - Head of Clan

A. Bushely U, Sr

I. Martha M. U

a. Roscoe Calvin Alford

i. Nallie Robert A. Alford b 22 SEP 1907 (Franklin Co, NC) d abt 1977

(I) Howard Alford

ii. Teet Alford b aft 1910 (Bur- Hephzibah Church, Wake Co, NC)

(I) Roy Alford

iii. Roscoe Alford b aft 1910 (Bur- Nash Co, NC) md (I) Kitty --

(I) A. C. Alford b 18 SEP 1931 (NC) d 22 OCT 1931 (NC)

(Bur- Hephzibah Church, Wake Co, NC)

(II) Kay Alford

iv. H. B. Alford b aft 1910 (Bur- Wake Co, NC) md (I) Regina --

(I) Elizabeth Alford

(II) Buck Alford

(III) Regina Alford

v. Valma Alford b aft 1910 (Bur- Wake Co, NC) md Henry Jiggins

vi. Herbert Troy Alford b 1917 (Bur- Nash Co, NC) md Pauline F. Crook

(I) Billy Ray Alford b 21 DEC 1947 (Wilson Co, NC) md (1st) 12 JUL

1969 (Wilson Co, NC) Katie Duke Ridgen b 29 AUG 1948

(Wilson Co, NC) md (2nd) (I) Sharon McLamb Tenn

(A) Troy Dallas Alford b 8 JAN 1981 (Wilson Co, NC)

(B) Carter Lee Alford b 2 MAY 1983 (Wilson Co, NC)

(II) Joyce Elizabeth Alford b 19 APR 1943 (Wilson Co, NC)

md (I) Eugene Pierce b 18 AUG 1942

(A) David Ryan Pierce b 15 SEP 1973

○ Descendants of William Utley who md (1) Elizabeth Turner - See his Profile Entry 15 APR 2007 - input from descendant Sherry Dennis Runey

- I. William Utley md (1) Elizabeth Turner → md (2nd) Jane Narm !!
- A. John Utley md (1) Mary Cook → MA (2nd) Sarah Lashley
- 1. Burrnell Utley b APT 1912 → MA (3rd) Jane Narmi
- a. LUCY MARANDA UTLEY b 21 FEB 1819 (Wake Co, NC) md 6 JAN 1840 (Wake Co, NC) W M R. ALFORD APT 1818 s/o NATHANIEL ALFORD
- i. W M DALLAS ALFORD b APT 1845 (Wake Co, NC) & NANCY WILES md (1) CIVIL JORRELL b 12 OCT 1855 (1) d 27 FEB 1927

(II) DALLAS LLOYD ALFORD, SR b 3 JAN 1889 (Wake Co, NC) d 22 JAN 1961 (DURHAM, NC) md (1) SALLY KATE POPE b 1891

(A) Dallas Lloyd Alford, Jr b 1910 (1) d 17 DEC 1992 (Edgecombe Co, NC) md (1) GLENN GRIFFIN

(1) Cathy Alford (2) Margarete Alford (3) Alford, III (4) G. Alford
Dallas Lloyd Benjamin

(III) Theora Alford b 31 JAN 1880 (Wake Co, NC) md (1) - YATES

(A) Elsie Yates; (B) MOLINA Yates; (C) VIOLA Yates; (D) Pauline Yates
(E) Artimus Yates; (F) LEO Yates; (G) Thelma Yates

(IV) Abie W. Alford b 6 DEC 1882 (Wake Co, NC) d 26 DEC 1913 (1) md (1) BARBEE ARTHUR

(V) Nellie Mae Alford b 17 MAY 1885 (Way, NC) d 15 FEB 1963 (Durham, NC) md 19 DEC 1912 (Durham, NC) James Franklin Adams b 2 AUG 1887

(A) Nellie Waldo Adams b 28 AUG 1914 (Durham, NC) (Gulfport Co, NC) md (1) Edward Carl Stone, JR b 7 SEP 1913 (Morusville, NC) d 30 JUL 1987 (ELIZABETH CITY, NC)

(1) James Franklin Stone b 19 SEP 1939 (Durham, NC)

(2) Edward Carl Stone III b 29 NOV 1935 (Durham, NC)

(3) Susan Annette Stone b 15 FEB 1941 (Durham, NC)

md 23 SEP 1967 (Durham, NC) Charles Michael Herring b 28 NOV 1948 (Tulsa, OK)

(a) Nella Michaelle Herring b 7 OCT 1969 (Elizabeth City, NC)

(b) Jonathan Michael Herring b 20 JAN 1972 (Elizabeth City, NC)

(VI) Clara B. Alford b 24 JUL 1893 (Wake Co, NC) md (1) JOHN DICKENS

(A) Mary Alford Dickens; (B) Clara Louise Dickens

CATHY ALFORD

(2)

○ The Cary News WED 22 APR 1987 Apex, NC.

FRPH NOTE:

Cathy Duncan

is nee Cathy

Alford

D/o Dallas Lloyd

Alford, Jr.

Meredith Cameron Duncan was born March 18 at Rex Hospital in Raleigh to Homer and Cathy Duncan, 300 Oregon Circle, Cary.

The girl weighed 7 pounds, 10 ounces.

Meredith has two sisters, Margarete, 7, and Marie, 5.

Her maternal grandparents are Dallas and Glenn Alford of Rocky Mount and her paternal grandparents are Mr. and Mrs. Homer Duncan Sr. of Whiteville.

CATHY

ALFORD

○ See Biofile of Travis Calvin Alford - Entry 22 MAR 1990

I - - Alford

A. Travis Calvin Alford b (ca 1927) d 17 MAR 1990
md Ruby P. —

1. Cathy Alford¹ md — — Vaughn
2. Penny Alford md — — Briggs
3. Terry Alford
4. Rayster Alford

OBITUARY DOWNLOAD BY JENNA LANE U FOR RPU

Paper: News & Observer, The (Raleigh, NC)
Deceased: JAMES M. ALFORD
Date: March 25, 2001

ZEBULON - James M. Alford, 82 died Thursday. Mr. Alford had a distinguished military career serving as a Navigator on B52 Bombers in the Air Force during WWII in the Pacific Theatre. He was the recipient of numerous service commendations. Mr. Alford was retired Manager of Quality Textiles of Bailey and a member of Zebulon Baptist Church where he served as a former Sunday School Superintendent, Chairman of the Board of Deacons, Director of Training Union, Sunday School Teacher and served on many committees of the Church.
Funeral service 2 p.m. Monday Zebulon Baptist Church. Burial, Alford-Upchurch Cemetery.
Surviving: his wife of 58 years Marion Tyson Alford; daughters Betsy A. Phillips and Jeanie A. Helms, both of Raleigh; brother Cecil Alford of Raleigh; grandchil-

dren, Thomas Phillips of Raleigh John Phillips of Montreal, Quebec Jennifer Helms of Richmond, VA Jackson Helms and Jeri Ellen Helms of Raleigh.
The family will receive friends Sunday evening 7 - 9 p.m. at Massey Funeral Home, Zebulon.
Massey Funeral Home, Zebulon is serving the Alford Family
919-269-6600.

Section: Obit Obit
Page: B6 B6
Copyright (c) 2001 The News and Observer

- I - - ALFORD
- Δ A James M. Alford
- Δ M&C Marion Tyson
- Δ 1. Betsy of Alford
M&C - - PHILLIPS
- Δ 2. Jeanie Alford
M&C - - HELMS
- Δ B. Cecil Alford

○ See # 25 NOV 1998 Gilbert Kendrick Alford, Jr. D.R.M.

I. Jonnie Williford Alford of the Richard W. III Berkley
W, Sr Sululan - Martha M. W Lane

A. **Jonnie Proctor Alford** #136 (33.Jonnie³, 5.Berkley², 1.Kisar¹) born May 31 1914, Dunn's Township, Franklin County, NC, married Feb 12 1938, in Dillon, Dillon County, South Carolina, Nancy Nellie Whitley #139.

1. **John Proctor Alford, Jr.** #200.
2. **Evelyn Alford** #201 married _____ York #202.
3. **Terry W. Alford** #181 (72.Jonnie⁴, 33.Jonnie³, 5.Berkley², 1.Kisar¹) born Dec 17 1946, Zebulon, Wake County, North Carolina, occupation Architect, married Nancy M. Lane #198. Terry died Aug 17 1997, Raleigh, Wake County, North Carolina.

a. **Sean Whitley Lane Alford** #199.

B. **Cecil Calbert Alford** #81 (33.Jonnie³, 5.Berkley², 1.Kisar¹) born Sep 30 1920, Zebulon, Wake County, North Carolina, married Dec 15 1940, in Zebulon, Wake County, North Carolina, Theda Floral Privette #141, born Sep 11 1921, Zebulon, Wake County, North Carolina, (daughter of Albert David Privette #203 and Effie Oneal #204). Cecil is a charter member #0716 ALFORD AMERICAN FAMILY ASSOCIATION.

1. **David Cecil Alford** #205 born Dec 19 1941, Newport News, Warwick County, Virginia, married May 25 1963, in Conway, Horry County, South Carolina, divorced 1970, Barbra Pillow #207.
2. **Lawrence Calbert Alford** #206 born Jul 27 1944, Newport News, Warwick County, Virginia, married Dec 2 1965, in Durham, Durham County, North Carolina, Marilyn Kuhn #208.

○ See Str 25 NOV 1998 Gilbert Kendrick Alford, Jr D RPH

I. Jonnie Williford Alford of the Richard W III / Bushely W, Sr
 Subclass - Martha M. W Linn

33. **Jonnie Williford Alford** #39 (5.Berkley², I.Kisar¹) born Sep 9 1884, Dunn's Township, Franklin County, NC, married Dec 25 1907, in Dunn's Township, Franklin County, NC, Susan Evelyn Brantley #45, born Jan 13 1892, Dunn's Township, Franklin County, NC, (daughter of Robert Franklin Brantley #133 and Lacy A. Puckett #134) died Feb 7 1968, Zebulon, Wake County, North Carolina, buried: Zebulon Cemetery, Wake County, NC. Jonnie died Nov 14 1939, Zebulon, Wake County, North Carolina, buried: Zebulon Cemetery, Wake County, NC.

Children:

- 70. i **Allen Forest Alford** #78 born Oct 9 1908, Dunn's Township, Franklin County, NC, died Mar 16 1910, Dunn's Township, Franklin County, NC, buried: Alford Cemetery, Pilot, Franklin Co. NC.
- 71. ii **Robert Berkley Alford** #135 born Jul 12 1910, Dunn's Township, Franklin County, NC, married (1) Dec 3 1928, Lola Watson #137, married (2) Dec 3 1936, Martha Brewer #138. Robert died Sep 19 1977, Nashville, Nash County, North Carolina, buried: Zebulon Cemetery, Wake County, NC.
- + 72. iii **Jonnie Proctor Alford** #136 born May 31 1914.
- 73. iv **Bonnie Belle Alford** #82 born Aug 17 1916, Dunn's Township, Franklin County, NC, married Feb 17 1934, in Zebulon, Wake County, North Carolina, Vernon Vermont Johnson #84.
- 74. v **James Marshall Alford** #80 born Aug 21 1918, Dunn's Township, Franklin County, NC, married Nov 20 1942, in Zebulon, Wake County, North Carolina, Marion Grey Tyson #140.
- + 75. vi **Cecil Calbert Alford** #81 born Sep 30 1920.
- 76. vii **Robert Franklin "Bob" Alford** #79 born Nov 5 1923, Dunn's Township, Franklin County, NC, married Aug 19 1942, in Zebulon, Wake County, North Carolina, Doris Kimball #83, born Wakefield, Wake County, North Carolina. Robert died Sep 23 1993, Charlotte, Mecklenburg County, NC,¹ buried: Sharon Memorial Park, Charlotte, NC. Retired owner of Alford Advertising, Inc. World War II Army veteran.

CECIL CALBERT ALFORD

③

XIN-45206

① Zebulon Record THUR 29 JAN 1998 Zebulon, NC

THEDA PRIVETTE

CECIL CALBERT ALFORD ↑

**Theda "Teddy"
Privette Alford**

Theda "Teddy" Privette Alford, 76, of Raleigh, died Tuesday, Jan. 20, at Wake Medical Center. Funeral service was Friday, Jan. 23, at L. Harold Poole Funeral Service chapel, Knightdale. Burial was at Zebulon Town Cemetery.

She worked for 32 years as a sales clerk in children's wear at Hudson Belk and was co-owner of the Carousel Sundae Bar.

Surviving: husband, Cecil Calbert Alford; sons, David Alford and his wife, Judi Alford, of Newport News, Va., Lawrence Alford and his wife, Marilyn Alford, of Leonardtown, Md.; brothers, Wayne Privette and his wife, Betty Privette, Curtis Privette and his wife, Phyllis Privette, all of Zebulon, Frank Privette and his wife, Hilda Privette, of Washington; sister, Vivian P. Trevathan

of Zebulon; four grandchildren; five great-grandchildren.

Memorial contributions may be made to St. James United Methodist Church Building Fund, 3808 New Hope Road, Raleigh 27604.

(4)

① Zebulon Record THUR 9 MAY 1996 Zebulon, NC

I. JONNIE ALFORD

MR & C) SUSIE BRANTLEY

A. BONNIE ALFORD

MR & C) V. V. JOHNSON

1. VERNON STEVE JOHNSON

MR & C) CHRISTIE FINCH

2. BONNIE JEAN JOHNSON

3. VICKI LEIGH JOHNSON

B. CECIL C. ALFORD ↑

C. JAMES M. ALFORD

II. Jonnie Milliford Alford of the Richard
 W, III / Bushely W, Sr Subidan - Martin
 M. W line - RPA

Bonnie A. Johnson

Bonnie Alford Johnson, 79, of Nashville, died Monday, May 6. Graveside service will be held at a later date.

Mrs. Johnson was born Aug. 17, 1916, in Franklin County, the daughter of the late Jonnie and Susie Brantley Alford. She was married to the late V.V. Johnson. She founded Nash Garment Co. in 1955 and worked actively through March 1996.

Surviving: son and daughter-in-law, Vernon Steve and Christie Finch Johnson of Zebulon; granddaughters, Bonnie Jean Johnson of Exton, Pa., Vicki Leigh Johnson of Ft. Lauderdale, Fla.; brothers, Cecil C. Alford of Raleigh, James M. Alford of Zebulon. Memorial contributions may be made to Duke Center for Living, Box 3602, Durham 27710.

Arrangements by Johnson Funeral Home, Nashville.

② See Profile of Robert Alford - Entry 14 OCT 1993

I. — — Alford

A. Robert Alford "Beh" b ca 1924 d 14 OCT 1993
 (formerly of Pilot, NC) and Doris — —

B. James Alford of Zebulon, NC

C. Cecil Alford ↑ of Raleigh, NC

D. Bonnie Alford } of Nashville, NC
 and — — Johnson }

○ Zebulon Record THUR 30 SEP 1999 Zebulon, NC

I. - - LONG

A. Rebecca Long
m'd () - - ALFORD

1. Charles Alford m'd () Edda - -

2. Jimmy Alford m'd () Barbara - -

B. Louise Long m'd () - - DAVIS

C. Virginia Long m'd () - - JOHNSON

Rebecca Long Alford

Rebecca Long Alford, 81, of Wendell, died Sunday, Sept. 26. Funeral service was Wednesday, Sept. 29, at Baptist Tabernacle Church. Burial was at the church cemetery.

She was a retired sales clerk with Virginia Crabtree and a member of Baptist Tabernacle Church.

Surviving: sons, Charles Alford and his wife, Elizabeth, of Louisburg, Kenneth Alford and his wife, Edda, of Richmond, Va., Jimmy Alford and his wife, Barbara, of Wendell; sisters, Louise L. Davis of Wendell, Virginia L. Johnson of Zebulon; eight grandchildren; 14 great-grandchildren.

Arrangements by L. Harold Poole Funeral Service and Crematory, Knightdale.

① The Zebulon Record THUR 19 DEC 1985 Zebulon, NC

Phillip Wayne Alford
Phillip Wayne Alford, 21, of 2801 Floyd Drive, a floor tile mechanic with Sam Wood and Associates, died Wednesday, Dec. 11. Funeral was at 11 a.m. Saturday, Dec. 14, at L. Harold Funeral Service chapel, Knightdale. Burial was in Corinth Baptist Church cemetery, Zebulon.

Surviving: parents, Charles and Elizabeth Alford of Durham; sisters, Miss Judith Ann Alford of Raleigh, Miss Jennifer E. Alford and Mrs. Nancy A. Thomas, both of Durham; brother, Charles Ronnie Alford of Raleigh; paternal grandmother, Mrs. Rebecca L. Alford of Zebulon; paternal great-grandmother, Mrs. Libby B. Alford of Raleigh.

② I. Alma Alford of the Richard H, III / Burchley H Seaboard
- Martha M. H Line.

A. Henry Alton Alford

1. Charles A. Alford mid (1) Elegantly --

a. Phillip Wayne Alford b about 1964 d 11 DEC 1985
(Ber - Corinth Baptist Church, Zebulon, NC)

b. Judith Ann Alford

c. Jennifer E. Alford

d. Nancy Alford mid A -- Thomas

e. Charles Ronnie Alford

① See obit of Henry Alton Alford who d 1 MAR 1985

Charles A. Alford was living in Durham, NC
when her father Henry Alton Alford died.

Henry is son of Alma Alford of the
Richard II III / Borchely II Subclan

RECORDS FOR JAMES KISER ALFORD OF THE RICHARD U, III
BURKELY U SUBCLAN - CS 82 - APR 11 AUG 2015

1910 CENSUS-NC
JOHNSTON CO
WILDERS TWP

1920 CENSUS-NC
JOHNSTON CO
WILDERS TWP

1930 CENSUS-NC
FRANKLIN CO
LARRIS TWP

1940 CENSUS-NC
WAKE CO
ST MATTHEWS TWP

James K Alford 1878 32
Emma L Alford 1880 30
Milard B Alford 1903 7
Heber Alford 1907 3

J H Alford [43]
Ennie Alford 1880 40
Milhard Alford 1904 16
Herb Alford 1906 14
Annie Alford 1912 8
Wogan Alford 1914 6

COUNTY LINE RDS
Herbert Alford 1907 23
Ruth Alford 1910 20
Edna Alford [3 1/12]
Levicha Alford 1929 0 [11/12]

Herbert Alford 1907 33
Ruth Alford 1911 29
Edna Earl Alford 1927 13
Levithan (B) Alford 1929 11
Charles H (C) Alford 1932 8
Emily R Alford 1937 3

I. RICHARD U, III
A. BURKELY U
I. MARINA
W. U
M.D. KISER
G. BRYANT
N. JAMES KISER ALFORD 1878 1947
M.D. EMMA ELIZA HOCUTT

(I) LENA ALFORD 1899-1910
(II) MILLARD BRYANT ALFORD 1902-1984
(III) HERBERT A. ALFORD 1906-1970
- M.D. RUTH FREEMAN
- (E) EDNA EARL ALFORD 1926-1991
- M.D. CALVIN WARREN DOUGLAS, SR
(L) - - DOUGLAS (M)

(G) - - DOUGLAS (M) M.D. BERT - - (C)
(B), (E), (D) - - ALFORD
(IV) ANNE ALFORD b 1912
(V) WAYON ALFORD 1913-1984
(VI) SEXTON ALFORD 1916-1993

(VII) SARAH J. ALFORD 1919-1978
(VIII) PATTIE J. ALFORD 1921-1974
(IX) EMMA JONES ALFORD 1923-1974

NC MARRIAGES
Name: Herbert Alford
Gender: Male
Spouse: Ruth Freeman
Spouse Gender: Female
Marriage Date: 17 Dec 1925
Marriage County: Johnston
Marriage State: North Carolina

Upchurch Brady Family Tree

Herbert A. Herb Alford
Birth 15 Jul 1906 in North Carolina, United States
Death 3 Nov 1970 in Wendell, Wake, North Carolina

Parents	Spouse & Children
James Kiser Jimmie Alford 1878 - 1943	Ruth Freeman 1909 -
Emma Eliza Hocutt 1879 - 1927	Private
	Private
	Private
	Edna Earl Alford 1926 - 1991

Spouse & Children
Edna Earle Alford 1927-2001
Private
Private
Private

Calvin Warren Douglas Sr.
BIRTH 11 MAR 1925 • Johnston County, North Carolina
DEATH 1 MAY 1998 • Gloucester, Virginia, USA

Death of Mother
Calvin Warren's mother Nona Iva passed away on March 14, 1994, in Raleigh, North Carolina at the age of 90.

Parents
Harvey Roger Douglas 1899-1979
Nona Iva Earp 1903-1994

Residence
1930 - Marks Creek, Wake, North Carolina
1943 - Wendell, Wake, North Carolina, United States

Death of Father
Calvin Warren's father Harvey Roger passed away on September 19, 1979, in Sampson County, North Carolina, at the age of 80.

Residence
1955 - Newport News, Virginia

Burial
Newport News, Newport News City, Virginia, USA

The Zebulon Record THUR 1 SEP 1988 Zebulon, NC

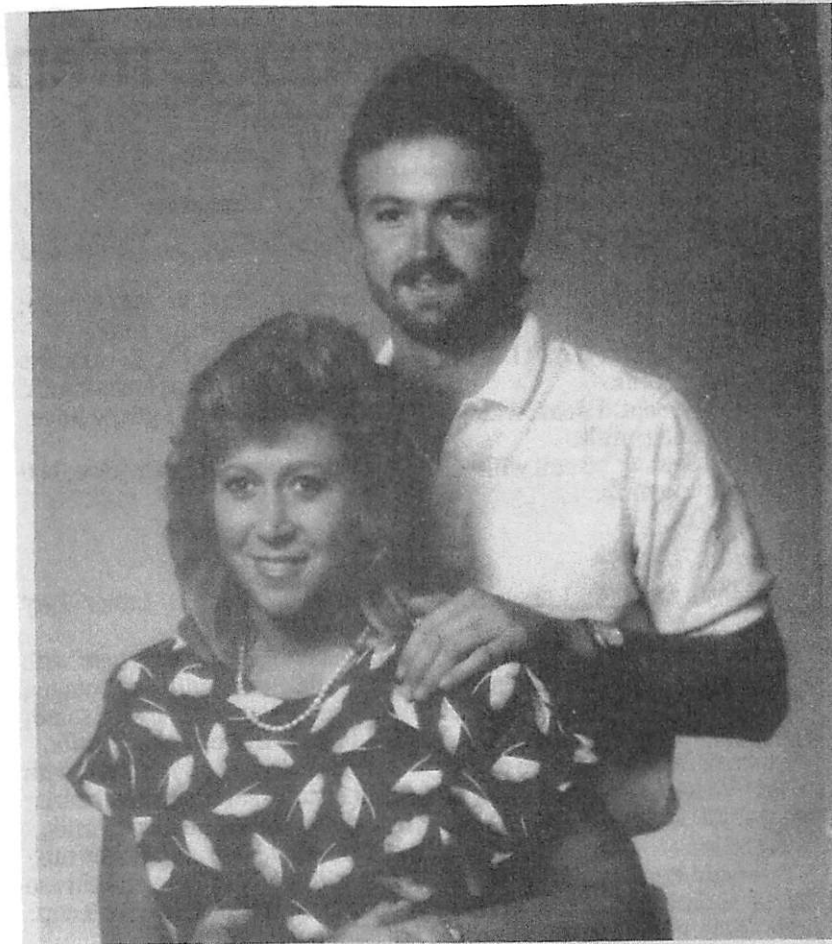

Tami L. Alford and James Rodney Massey

Engagement announced

Lavonne B. Jernigan of Wilson and Charles M. Alford of Sims announce the engagement of their daughter, Tami L. Alford of Zebulon, to James Rodney Massey of Zebulon, son of Linda Bissette Massey and James M. Massey of Zebulon.

The wedding will be held at 6 p.m. Sept. 10 at the Five Points Missionary Baptist Church in Wilson. Family and friends are invited to attend.

① The Zebulon Record THUR 19 DEC 1985 Zebulon, NC

Phillip Wayne Alford
Phillip Wayne Alford, 21, of 2801 Floyd Drive, a floor tile mechanic with Sam Wood and Associates, died Wednesday, Dec. 11. Funeral was at 11 a.m. Saturday, Dec. 14, at L. Harold Funeral Service chapel, Knightdale. Burial was in Corinth Baptist Church cemetery, Route 1, Zebulon.

Surviving: parents, Charles and Elizabeth Alford of Durham; sisters, Miss Judith Ann Alford of Raleigh, Miss Jennifer E. Alford and Mrs. Nancy A. Thomas, both of Durham; brother, Charles Ronnie Alford of Raleigh; paternal grandmother, Mrs. Rebecca L. Alford of Zebulon; paternal great-grandmother, Mrs. Libby B. Alford of Raleigh.

② I. Alma Alford of the Richard U, III / Bushely U Sabclans - Martha M. U Line.

A. Henry Alford Alford

1. Charles A. Alford md () Elegantly --

a. Phillip Wayne Alford b about 1964 d 11 DEC 1985
(Ber - Corinth Baptist Church, Zebulon, NC)

b. Judith Ann Alford

c. Jennifer E. Alford

d. Nancy Alford md () - Thomas

e. Charles Ronnie Alford ↑

From Those Missing in Yulumber (42, Pg 36)

I. Vindex U, Sr of the Abel U, Sr / Jamer Latan U, Sr
Sublan - John C. U Line.

A. Ulen Seal U b 13 NOV 1913 & FEB 1972 (Bar-Freemill
Cem., Stewart, MS) md Mayelle Rushing

1. Asie Allen U b Choctaw Co, MS md 21 JUL 1957
Sarah Mc Nair b 27 NOV 1934 ^{daughter of Baker Mc Nair} & Ruby — —

a. Cathy Renee U b 23 OCT 1958 (Washington)
md () — — Hemingston

b. Roger Wayne U b 14 MAY 1963 (Rankin Co, MS)

c. Amata Carol U b 15 DEC 1969 (Hinds Co, MS)

2. Richard Earl U b 12 SEP 1946 (Choctaw Co, MS)
md 11 SEP 1969 (Greenwood, MS) Sandra K. Dallas
b 22 JUL 1950 (Belzoni, MS) ^{daughter of Clyde T. Dallas} & Opal H. Wells

a. Jeffery Scott A b 6 JUL 1971 (Greenwood, MS)

b. Amy Elyaluda U b 26 JUL 1978 (Greenwood, MS)

3. Pamela Diane U b 6 SEP 1955 (Greenwood, MS)
md 8 JUL 1971 (Siningston, AL) Jerry Wayne Alford, Sr.
b 10 NOV 1953 (Greenwood, MS) ^{son of Jennie Talamage} Alford & Ruby Lee Campbell

a. Jerry Wayne Alford, Jr b 6 APR 1972 (Greenwood, MS)

b. Cheryl Diane Alford b 10 MAR 1977 (Greenwood, MS)

c. Brooke Elaine Alford b 21 OCT 1983 (Greenville, MS)

4, 5, 6, 7, 8. - Names not known.

CHRIS HOWARD ALFORD ① XID-26271

① See Ltr 17 SEP 1990 Floyd Shelby Alford, Sr. DRPM

Chris Howard Alford b. 10 JAN 1958 in son
of Johnny Howard Alford of the Richard A, III
Bushely U Subdan - Jamie Berry Alford
- Martha M. U Line

○ See Pearce Family - Completed 1967

I. Nathan Pearce and Nancy Weston

A. Philip Pearce b. 24 JUL 1954 and Nancy Brown

1. John Pearce b. 10 NOV 1987 and Frankie U.

a. Benjamin Pearce

c. Jane Pearce and John Ahe Pearce

(F) Winnie Pearce and Jasper Stallings

⑤ Herbert Stallings and Oma Pearce

(1) Nellie Rose Stallings and Bessie Williams

(i) Rhonda Williams

(ii) Edward Williams

(c) Ben Allen Williams

(d) Hugh Williams

(2) Evelyn Stallings and Waddell P. Horton

(i) Charleen Horton

(ii) Herby Horton

(3) Judith Stallings and Johnny Alford

(a) Chris Alford ♂

(ii) Jan Alford ♂

(4) Florence Stallings and Milton O. Williams

(a) Chet Williams ♂

(5) deceased

(6) deceased

CHRISTIE

ALFORD

July 6, 1994

FROM 16 MAY 1994 letter of
apology in profile
of CHRISTIE ALFORD BALDWIN

Mr. Robert Phillip Upchurch,
P.O. Box 35804
Tucson, Arizona 85740

Dear Robert:

First, I want to apologise for the lateness of this letter, in answering yours with reference to Martha Harriett Alford Medlin. First had an Oklahoma cold, then received a large packet of material from my researcher, being her worksheets. So with sorting through that and making copies has kept me occupied. Just sent material to her today. Hopefully can get caught up on other things now.

Claude Medlin must be a little mixed up - I should say material mixed up - when he thought I had information on Martha Harriett Alford Medlin. I have worked 1700s on Gades, Medlins and Alfords, not the later years. So much missing from the 1700s that I was trying to get them straightened out better.

The only thing I have had on Upchurch has been reference to deeds in Franklin Co. as they might have connected with the Alfords, neighbors, and such.

Gilbert Alford, P.O. Box 1856, Florissant, Mo. 63031-1586 might have her listed on his computer.

My Alford line moved from NC to Tennessee reason for not following through more on NC Alfords.

Do appreciate hearing from you and will keep in mind as I work through deeds.

Yours truly,

Christie A. Baldwin

Mrs. Christie Alford Baldwin
3017 NW 11th
Okla. City, Okla. 73107

REC'D
14 JUL 1994

CHRISTOPHER COLUMBUS ALFORD

① Zebulon Record. THUR 18 JUL 1996 Zebulon, NC

LILLIAN (FORSYTHE) ALFORD

SAM FORSYTHE

CALDONIA (TAYLOR) FORSYTHE

CHRISTOPHER COLUMBUS ALFORD

LARRY WAYNE ALFORD

JOHNNY ALFORD

VERNON ALFORD

Lillian F. Alford

Lillian Forsythe Alford, 86, of Zebulon, died Tuesday, July 9, at Wake Medical Center. Funeral was Thursday, July 11, at Rolesville Baptist Church. Burial was in the church cemetery.

She was born in Wake County and was the daughter of Sam and Caldonia Taylor Forsythe. She was married to Christopher Columbus Alford, who preceded her in death. She was a member of Rolesville Baptist Church and was a retired nursing assistant.

Surviving: sons, Larry Wayne Alford and his wife, Betty, of Zebulon, Johnny Alford and his wife, Missy, of Gadsden, Ala.; oldest grandson whom Mrs. Alford helped to raise, Vernon Alford and his wife, Maxine, of Rolesville; sisters, Lela Carter of Rolesville, Evelyn Finch of Bunn, Pauline Gallians of Orlando, Fla., Annie Ronie Goss of Butner, Frances Dugger of Tacoma, Wash.; brothers, Claude Forsythe of Louisburg, Bill Forsythe of Franklinton, Buddy Forsythe of Roanoke Rapids; 11 additional grandchildren; 18 great-grandchildren; three great-great-grandchildren.

Arrangements by Bright Funeral Home.

CHRISTOPHER M ALFORD

CHRISTOPHER M

ALFORD

○ Zebulon Record THUR 8 JUL 1993 Zebulon, NC

Christopher M. Alford of Zebulon has enlisted in the U.S. Army for three years. He will report in September for basic training at Ft. Benning, Ga., then attend training to become an infantryman.

The son of Michael S. and Berry C. Alford of Zebulon, Christopher Alford is a graduate of East Wake High School.

SHOULD BE BETTY - R PA

CHRISTOPHER MICHAEL ALFORD

CHRISTOPHER MICHAEL ALFORD

Zeelwood Road THUR 20 OCT 1997 Zeelwood, NC

CHRISTOPHER MICHAEL ALFORD

JESSICA LYNN SPENCE



Christopher Michael Alford and Jessica Lynn Spence

Spence and Alford

Rebecca Moulton of Villa Park, Calif., announces the engagement of her daughter, Jessica Lynn Spence of Schofield, Hawaii, to Christopher Michael Alford of Fort Drum, N.Y., the son of Mike and Betty Alford of Hopkins.

The wedding will be held Oct. 5 at 3 p.m. at Waverly Church in Santa Ana, Calif.

CLARA

ALFORD

See Lewter Family - Entry 1 AVE 2009 Pocket & RPA from Patricia Kimberly Beach - Pg 15

I Nathan U, I - Head of Clan

A. Talitha U b. Abt 1791

1. Nancy Ann Rebecca U

△ 4 N A Rebecca UPCHURCH b 1854 d. 1936 [NANCY ANN REBECCA U]

△ M James R YOUNG b. 1839, d. 1908

NOTE: Both buried in the Salem Baptist Church cemetery in Apex, NC. Mary Lewter (daughter of Hardy Lewter) left Rebecca Upchurch her half of Hardy's home tract in Chatham Co NC. Per Mary's will dated 1878. Rebecca is referred to as N. A. R. Young in her father's estate records at the NC State Archives. Her full name was Nancy Ann Rebecca Upchurch. Rebecca, James and daughter Geneva are listed in the 1880 Wake Co NC census page 49b with his parents Thomas and Rebecca Young and some of his siblings in Cary NC in the home of Eli A Yates and wife Sarah J Young Yates (James' sister).. Eli was the son of Calvin and Clara Alford Yates and grandson of Eli Yates, whose farm was adjacent to Hardy and Henry Lewter's land in Chatham Co NC. Listed in the 1900 Wake Co NC census on page 39b in Cary township. Rebecca is listed in the 1910 Wake Co NC census page 35b in North Swift Creek township as a widow with her son Daniel and her 3 youngest children still in the home. Rebecca is listed in the 1920 Wake Co NC census page 34b in Cary township as a widow with her son Daniel and her 3 youngest children still in the home. Listed in the 1930 Wake Co NC census page 42b in Cary township on Old Apex Rd, next door to son Golden.

□ 5 Hetta Geneva YOUNG b 12/1879

□ 5 Daniel C YOUNG b abt 1882

□ m Stella T UNKNOWN b abt 1881

NOTE: Listed in the 1930 Wake Co NC census page 42b in Cary township on Old Apex Road, next door to brother Golden. They were married in 1929. Daniel was a rural mail carrier.

I. Thomas Young md() Rebecca --

A. James R. Young md() Nancy Ann Rebecca U

on 1910 census. OCTWP Wake Co, NC with son Daniel Young & 3 youngest children

△ 1. Hetta Geneva Young

△ 2. Daniel C. Young

△ 3. Golden A. Young

his farm adjacent to land of
△ HARDY LEWTER
△ HENRY LEWTER in Chatham Co, NC.

△ I. Eli Yates

△ A. Calvin Yates md()

△ Clara Alford

1. Eli A. Yates

△ B. Sarah J. Young

△ md () Eli A. Yates

○ See Notes of R PU 30 NOV 2001 Visit to Patry Penny Hobson

I. Moses U - Head of class

A. Murray U

1. Rachel U

a. John B. Penny

↓
i. Verne Atlas Penny

and () Clara Alford.

CLARA ALFORD

① See Biofile of Nathaniel Green Alford Entry 29 MAR 1986

I. James Lodwrick Alford and Susannah Rice.

A. Nathaniel Green Alford

1. Clara Alford b ca 1816 (Cay, NC) and
Zadock Ray.

② See It's 29 MAR 1986 Lodwrick Hadden Alford to RPA

Clara Alford & Zadock Ray are mentioned in
the will of Clara's GM Susanna (Rice) Alford.
There are indications that Zadock Ray was
a nice do well and that Clara later and
a Calvin Yates

③ See It's 19 MAY 1986 Gilbert K. Alford, Jr to RPA

Clara Alford b ca 1816 (Wahelo, NC)

md 1st ca 1830 Zadock Ray

md 2nd 29 JAN 1849 (Wahelo Co, NC). Calvin Yates

④ See It's 2 FEB 1988 Jessie Ruth Barren to RPA

I. William Yates b 1729

A. William Yates, II b 1762

1. Eli Yates b 1790 (Chatham Co, NC)

a. Calvin Yates

md 1849 (Wahelo Co, NC)

Clara Alford

① From ltr 16 MAY 1997 Pamela Laverne Jerin to RPH

- I. Henry M. Bunn b. 1790 d. 15 AUG 1815 (Wake Co, NC)
m. (1) Penny Bendergrass b. 1796. Had 8 children
- A. Malachi Bunn b. 1820 d. 17 SEP 1840 (Franklin Co, NC)
m. Margaret Robertsen b. 1821 d. 1900 - Had 11 children
1. Lucy Ann Bunn b. 1841. (On 1880 census is with
Brittan Medlin) m. 1860 (Franklin Co, NC) Sion Turner
Lucy also m. Daniel Besette & Barton Hicks
 2. Marion Bunn b. 1845
 3. Elizabeth Bunn "Betsy" b. 1847 - 4 children
 4. Joseph David Bunn b. MAR 1849 (Bur-Bunn Cem.,
Franklin Co, NC) m. Clara Ann Alford b. APR 1853
a. William Niley Bunn m. Matthe U
 5. Eliza J. Bunn b. 1851 m. (1) - - Gossup
 6. Calvin H. Bunn b. 1853 m. (1st) Nancy Batchelor
m. (2nd) Wela Grantley
a. Frank Davis Bunn m. Naomia Jeanz
 7. Henry Bunn b. 1855
 8. Roena P. Bunn b. 1857 m. Hilliard Wheeler
 9. Malachi Bunn b. 1859
 10. Jordan C. Bunn b. 1862 m. Katie Williams
 11. Rosa Bunn b. 1865 "Aunt"

② See Pg 13 of 4 JUN 1978 ltr Edythe Medlin to RPH filed with
Martha M. U. Clara Ann Alford m. Joseph David Bunn.
She was dau of Martha M. U. of the Richard U, III / Barbely
U, Sr. subclan - Martha M. U. line

③ see ltr 7 NOV 1998 Gilbert Kendrick Alford, Jr. to RPH
Clara Ann Alford b. about 1853 (Franklin Co, NC)

○ Descendants of William Utley who md (1) Elizabeth Turner - See his Profile Entry 15 APR 2007 - info from descendant Sherry Dennis Runsey

- I. William Utley md (1) Elizabeth Turner
 - A. John Utley md (1) Mary Cook
 - i. Burrell Utley b APT 1912
 - a. ¹¹ LUCY MARANDA UTLEY b 21 FEB 1819 (Wake Co, NC) md 6 JAN 1840 (Wake Co, NC) W M R. ALFORD APT 1818 s/o NATHANIEL ALFORD
 - i. W M DALLAS ALFORD b APT 1845 (Wake Co, NC) & NANCY WILES md (1) CIVIL JORRELL b 12 OCT 1855 (1) d 27 FEB 1927

- (II) DALLAS LLOYD ALFORD, SR b 3 JAN 1889 (Wake Co, NC) d 22 JAN 1961 (DURHAM, NC)
 - md (1) SALLY KATE POPE b 1891
 - (A) Dallas Lloyd Alford, Jr b 1910 (1) d 17 DEC 1992 (Edgecombe Co, NC)
 - md (1) GLENN GRIFFIN
 - (1) Cathy Alford (2) Margarette Alford (3) Alford, III (4) G. Alford

- (III) Theora Alford b 31 JAN 1880 (Wake Co, NC) md (1) - YATES
 - (A) Elsie Yates; (B) MOLINA Yates; (C) VIOLA Yates; (D) Pauline Yates
 - (E) Artimus Yates; (F) LEO Yates; (G) Thelma Yates

(IV) Abie W. Alford b 6 DEC 1882 (Wake Co, NC) d 26 DEC 1913 (1) md (1) BARBEE

- (V) Nellie Mae Alford b 17 MAY 1885 (Way NC) d 15 FEB 1963 (Durham, NC)
 - md 17 DEC 1912 (Durham, NC) James Franklin Adams b 2 AUG 1887
 - (A) Nellie Waldo Adams b 28 AUG 1914 (Durham, NC) (Gulfport Co, NC)
 - md (1) Edward Carl Stone, Jr b 7 SEP 1913 (Merrimille, NC) d 30 JUL 1987 (ELIZABETH CITY, NC)
 - (1) James Franklin Stone b 19 SEP 1939 (Durham, NC)
 - (2) Edward Carl Stone III b 27 NOV 1935 (Durham, NC)
 - (3) Susan Annette Stone b 15 FEB 1941 (Durham, NC)
 - md 23 SEP 1967 (Durham, NC) Charles Michael Herring b 28 NOV 1948 (Tulsa, OK)
 - (a) Nella Michaelle Herring b 7 OCT 1969 (Elizabeth City, NC)
 - (b) Jonathan Michael Herring b 20 JAN 1972 (Elizabeth City, NC)

- (VI) Clara B. Alford b 24 JUL 1893 (Wake Co, NC) md (1) JOHN DICKENS
 - (A) Mary Alford Dickens; (B) Clara Louise Dickens

ARTICLE 526 "MALACHI BUNN FAMILY" FRANKLIN CO., NC HERITAGE BOOK BY: DANNY CALIER BUNN

I. MALACHI BUNN CSA b APT 1914 (WAKE CO, NC) - KILLED CIVIL WAR - ADD # DA POSSIBLY S/P HENRY BUNN OF FRANKLIN CO, NC & PENNINA PENDERGRASS A MD 15 SEPT 1840 - MB (WAKE CO, NC) MARGARET ROBINSON - THIS COUPLE MOVED TO DUNN TWP, FC, NC ABOUT 1844

DA A. LUCY ANN B. "ANNIE" b 1842 - 1897 MD (1ST) DANIEL BISSETTE

DA 1. PINK BISSETTE

MD (2ND) BURTON HICKS

DA 2. MALACHI BISSETTE

DA B. MARION B b APT 1845 d CIVIL WAR NM ADD #

DA C. HENRY B.

DA D. JOSEPH DAVID B "DAVE" 1848-1916 } OPERATED TAVERN IN PILOT - LOST TO FRAN 1996

DA MD 1871 (FC, NC) CLARY ALFORD

DA 1. W.M. MILEY B.; 2. VIRGINIA B.; 3. ROSA J. B.; 4. LUCY M. B.

DA E. CALVIN HENRY/HILL B. "CALIER" 1849-1921 - ADD #

DA MD (1ST) NANCY JANE BATCHELOR - BRO = HAYWOOD BATCHELOR

DA MD (2ND) LETHA NOLA BRANTLEY "NOLIE" ADD #

[LETA = D/O FANNIE ANN U & G/D AMBROSE AMOS U]

- 1. OCTAVIA B. A
 - 2. LONA B. A
 - 3. DRA B. A
 - 4. VANNIE B. A
 - 5. JUNIE F. B. A
- [JUNIE FLOYD BUNN = FAT/D DANNY CALIER B.]

DA F. ELIZA J. B. b 1852 MD (C) KINRED GOSWICK - BUT SHE HAD FOUR CHILDREN BEFORE HAND

DA 1. ELLA B.; 2. JENNETTE B.; 3. DANIEL B.; 4. RACHEL BUNN

DA G. ROENA P. B. "RENIE" b 1857 MD HILLARD DALLAS WHEELER - 9 CHILDREN

DA H. ELIZABETH B. "BETSY" b 1858 [NM?]

DA 1. OSCAR B.; 2. W.M. B.; 3. SIGMA B.; 4. JOAN B.

DA I. MALACHI B., JR b APT 1859 - ON 1860 CENSUS BUT NOT 1870, 1880 - PRESUME DJED YOUNG

J. ROSA L. B. "CHICK" b APT 1860 MD (C) JAMES W. U [S/P AMBROSE AMOS U]

DA 1. MENDA U; 2. CORA U [CORA ALICE U] [I SHOW 11 CHILDREN - R PU]

DA K. JORDAN CALVIN B. "JERD" b 1861 FARMER - 1 MILE WEST OF PILOT

DA MD (C) KATIE WILLIAMS D/O FLOYD WILLIAMS

- 1. ROSA B.; 2. JEANETTE B.; 3. HATTIE B.; 4. MINNIE B.;
- 5. CULLUS B.; 6. EVA B.; 7. JORDAN B.; 8. BAYLUS B.;
- 9. BESSIE B.; 10. LANEY B.; 11. SAMUEL B.; 12. HOLLIS B.

* [AMBROSE AMOS U HEARS

- IN LINE IN THE RICHARD U, III / BURKELY U SIBCLAN]

- 1. WILLIAM W. A
- 2. HARVESTER W. A
- 3. MARCUS W. A
- 4. POLLY W. A
- 5. MARY W. A
- 6. METTA W. A
- 7. WRELLA W. A
- 8. JIMMY W. A
- 9. OPHILIA W. A

○ FROM: Bunn Families of SEUS-Vol 3 - Re Malachi, Henry, and Owen Bunn 2006 By Danny Cahier Bunn - Pg 3 - NOTE:

The descendants of Malachi Bunn intermarried with Upchurches
I. Malachi Bunn to Hbt 1815 (Wake Co, NC) d 8 APR 1864 (Orange Co, VA)

F. Joseph David Bunn

△ 3. JOSEPH DAVID² BUNN (MALACHI¹) was born Abt. 1849¹⁰, and died 02 Aug 1916 in Franklin Co., NC¹¹. He married CLARY ANN ALFORD 06 Jul 1871 in Franklin Co., NC¹², daughter of KISAR ALFORD and MARTHA UPCHURCH. She was born Abt. 1853 in Franklin Co., NC¹³.

MARTHA M. U D/o
BURKELY U, SR

Notes for JOSEPH DAVID BUNN:

Joseph David "Dave" Bunn lived in the Pilot community of Franklin Co., NC. According to Durwood Stallings, a one-time neighbor of "Dave", stated that "Dave" once ran a local tavern where one "could get about anything they wanted." Dave and his wife are buried in unmarked graves in the Bunn Family Cemetery located on SR 1746, approximately one mile south of Pilot.

Children of JOSEPH BUNN and CLARY ALFORD are:

- △ 10. i. WILLIAM MILEY³ BUNN, b. 22 Feb 1872, Franklin Co., NC; d. 02 May 1956, NC.
- △ 11. ii. VIRGINIA BUNN, b. 01 Jul 1875; d. 08 Apr 1957.
- △ 12. iii. ROSA J. BUNN, b. 15 May 1877, NC; d. 27 Sep 1948, NC.
- △ 13. iv. LUCY M. BUNN, b. Abt. 1891.

CLAUDE ALFORD, SR

① See ~~by~~ 18 JAN 1980 Billye Marie U to RPE

Claude Alford Sr md Arline Singleton, dau of Adella U,
gd of Robert Lafayette U, ggd of Almes U b 1806 (NC)
moved to Lebanon, Wilson Co, TN 1824

CLAUDE ALFORD, JR

① See ltr 18 JAN 1980 Billye Marie U & RPH

Claude Alford Jr is son of Arline Singleton, gr
of Adella U, & gr of Robert Lafayette U & gr gr
of Abner U b 1806 (NC) married to Sarah, Wills Co,
TN.

- ① Item in DA 14 MAY 1984 Eleanor Grove Williamson D RALPH
 Franklin Co., N.C. - Estates Records - Pearce, Ariel - ^{Checked for} ~~Nothing~~ ^{Re 1803}
 1781-1934. C.R. 039.508.56 - ^{UPCHURCH}
 → CHANGED NAME CHANGE
- Franklin Co. N.C. - Estates Records - Pearce, Archibald -
 Pennell - 1781-1934 - C.R. 039.508.57

- ① Calvin Pearce - 1868 - Heirs Harriett Upchurch
 wife of A. Upchurch - More sheets in folder -
 Copy of one enclosed.
- ② James Pearce - 1792 - Sale of Est. - Buyers:
 Benjamin Upchurch & others -
 Bond: Children of James Pearce bound to
 Thomas Ray: Beedy, Betsy, Penny, Pattie &
 Willis Pierce. Bondsmen: Thomas Ray,
 Richard Upchurch & Benj. Wheeler.
- ③ John Pearce - 1865 - Division of Land of John
 Pearce. 18 Oct. 1865. Children & heirs at law
 of John: Calvin Pearce, Pemberton Mitchell &
 wife Lucinda & Clem Alford & wife Jane,
 Priscilla Alford, Joseph Pully & wife Fannie,
 Clara Ann Gay & Ambrose Upchurch & wife
 Harriet.
- ④ Martha Pearce - ^{Ambrose Upchurch} ~~Owed estate~~ - 1846

Franklin Co. N.C. - Estates Records - Gay, Sherrod - Gill,
 John D. - 1781-1934. C.R. 039.508.25

- ① Nothing of interest.

Franklin Co., N.C. Estates Records - Person, Thomas - Pinnell.
 C.R. 039.508.62

- ① Checked for Pearce - Nothing of interest.

Franklin Co., N.C. Estates Records - Hobbs - Hopkins.
 1781-1934. C.R. 039.508.36

- ① Calvin Hopkins - 1864 - Sale - Buyers R. (R)
 Upchurch & others.

CLEM

ALFORD

(2)

FROM: Wake Trappers Vol 27 No 1 Winter / Spring 2007 - 1936

" Branson's North Carolina Business Directory for 1872 -
Transcribed by HOPE BLACKFORD - (Wake County, NC parts only)

SOME ITEMS: WAKE COUNTY FARMERS
1872

Name	Acres	Value	Post Office
Adams, Lucy	258	1,280	Fish Dam
Adams, Robert	1,114	3,790	Morrisville
Alford, Clem. ↑	56	352	Rolesville
Alford, Green H.	1,400	2,500	Apex
Allen, A. H.	325	1,100	Fish Dam
Allen, J. E.	500	2,500	Raleigh
Allen, Moses H.	500	2,500	Dunnsville
Alson, W. M.	708	5,848	Rolesville
Avent, John F.	755	1,433	New Hill
Avera, Thos. H.	750	4,000	Rolesville
Baker, A. H.	406	1,600	Rolesville
Barker, Mark	350	1,280	New Hill
Beckwith, Green	730	3,000	New Hill
Belvin, O. W.	230	1,840	Fish Dam
Bledsoe, Moses A.	854	12,190	Raleigh
Booker, A. B.	202	800	New Hill
Boothe, J. H.	333	999	New Hill
Boylan, Wm.	1,308	20,400	Raleigh
Bright, Orren	332	900	New Hill
Bright, Richard	315	800	New Hill
Bright, Wm.	205	713	New Hill
Bunell, Jesse	375	800	Rolesville

146 FARMERS
BARTLEY
JEFFERSON
& WILLIAM
GEORGE U
NOT LISTED

Bunn, Jas.	550	1,650	Wakefield
Burt, Jesse A.	280	1,000	New Hill
Burt, John H.	270	1,300	New Hill
Burt, W. H.	45?	1,600	New Hill
Chamblee, W. B.	872	3,495	Wakefield
Collins, Eaton	374	1,435	New Hill
Crenshaw, J. M.	1,050	5,512	Forestville
Crowder, W. D.	745	3,800	Auburn
Davis, A. J.	618	2,472	New Hill
Debam, Thos. R.	2,425	9,100	Rolesville
Dozier, William	330	1,400	Fish Dam
Dunn, Dr. J. B.	1,030	8,000	Rolesville
Dunn, L. C.	543	4,344	Dunnsville
Dunn, Peterson	1,772	14,722	Dunnsville
Dunn, R. G.	1,825	8,213	Eagle Rock
Evans, Enoch	503	3,269	Fish Dam
Ferrell, A. F.	600	1,791	Raleigh
Ferrell, Burton	305	1,060	Fish Dam
Ferrell, Dorsey	491	1,572	Wakefield
Ferrell, James	254	1,000	New Light
Ferrell, Mrs. Martha	382	2,420	Fish Dam
Ferrell, W. G.	598	1,196	Morrisville
Ferrill, A. G.	400	1,600	Fish Dam
Fleming, J. & J. R.	504	4,040	Rolesville
Fort, J. F.	700	7,800	Forestville
Fowe, D. G.	220	1,350	Cary
Fowler, Joseph	1,350	4,750	Rolesville
Gill, David	958	5,748	Forestville
Green, William	311	2,428	Fish Dam
Grimes, Wm.	719	14,000	Raleigh
Gulley, John G.	417	3,336	Fish Dam
Halliburton, D. C.	700	4,200	Fish Dam
Harp, J. W.	990	3,960	Dunnsville
Hartsfield, F. J.	545	4,000	Rolesville
Hartsfield, Wesley	1,068	5,000	Rolesville
Haskith, Chas.	150	1,200	Fish Dam
Haywood, Fab. J.	1,896	16,500	Rolesville
Hicks, Thos.	450	3,600	Fish Dam
Hinton, David	3,500	17,500	Eagle Rock
Holland, Alsey	672	1,400	Apex
Holland, Bennett	408	1,632	New Hill
Holland, D. B.	1,066	4,156	New Hill
Holland, Ed.	807	3,500	New Hill
Holleman, W. H.	951	8,796	Raleigh
Horton, Joseph	702	4,000	Rolesville
Howell, B. N.	644	4,830	Morrisville
Hunter, James T.	1,280	7,140	Dunnsville
Hutchins, J. F.	1,608	12,235	Raleigh

Jones, E. T., estate of	1,231	12,310	Raleigh
Jones, H. W.	1,015	8,060	Dunnsville
Jones, John H.	2,810	16,960	Auburn
Jones, Kimb., estate of	705	4,870	Dunnsville
Jones, M. A.	1,079	4,000	Apex
Jones, Miss Sarah E.	872	3,570	Rolesville
Jones, W. T.	376	1,750	New Hill
King, Allen	499	1,370	Morrisville
Koonce, Richard	555	3,500	Raleigh
Leigh, J. C.	612	3,970	Rolesville
Lynn, Wiley W.	240	1,400	Morrisville
Mangum, P. H.	744	10,130	Forestville
Manly, B. C.	1,040	10,400	Raleigh
McCullers, Edwin	449	2,745	Fish Dam
McDade, W. R.	232	1,210	Cary
Mial, A. T.	1,522	6,849	Raleigh
Montague, H. W.	1,720	7,800	Rolesville
Myatt, W. A.	1,295	4,532	Auburn
Nash, J. B.	404	1,010	New Hill
Norris, J. A.	1,708	3,588	Apex
Norris, Robt.	225	900	New Hill
Norris, Samuel	754	2,700	New Hill
Olive, Merrill	922	4,800	Morrisville
Page, A. F.	403	3,400	Morrisville
Page, Anderson	1,510	9,060	Cary
Page, S. F.	481	1,204	Morrisville
Parker, H. O.	370	2,960	Auburn
Partin, Samuel	300	1,225	New Hill
Peace, Dr. P. P.	2,668	13,924	Raleigh
Pearce, W. E.	979	4,400	Raleigh
Pool, W. R.	1,875	15,800	Auburn
Powell, Caswell	991	4,971	Auburn
Powell, J. D.	1,469	14,490	Raleigh
Price, Needham, est. of	2,659	10,307	Raleigh
Pullen, Joseph	352	1,400	Rolesville
Purefoy, J. S.	441	10,194	Forestville
Rand, Wm.	430	4,300	Auburn
Ray, Wm.	380	1,900	New Light
Redford, Jas.	772	1,250	Rolesville
Richardson, W. H.	976	2,928	Raleigh
Robertson, E. P.	813	3,520	Rolesville
Rogers, Allen	380	2,280	Cary
Rogers, B. Y.	6??	2,700	Morrisville
Rogers, J. W.	849	2,547	Raleigh
Rollins, J. B.	233	932	New Hill
Sandford, G. A.	293	1,500	Rolesville
Scarboro, Amos	213	800	Rolesville
Scarboro, Daniel	836	2,400	Rolesville
Scarboro, G. W.	325	1,100	Rolesville
Scott, J. W.	1,038	3,114	Morrisville
Smith, J. W.	620	2,800	Rolesville
Smith, W. B.	813	10,160	Forestville
Sorrell, Jacob	784	2,029	Morrisville
Sorrell, M. C.	???	2,500	Morrisville
Stinson, Laud	660	1,100	Apex
Strickland, B. T.	1,700	6,800	Wakefield
Tate, Rebecca B.	937	7,486	Fish Dam
Thomas, H.	315	1,250	New Hill
Thompson, G. W.	852	5,270	Fish Dam
Tucker, W. S.	311	3,732	Cary
Turner, S. S.	1,336	6,348	Auburn
Turner, W. D.	1,442	6,600	Auburn
Unknown, William	497	2,485	Morrisville
Utley, Charlotte	1,000	1,000	Apex
Weatherspoon, R. T.	386	1,355	Morrisville
Whitaker, A. A.	988	10,052	Cary
Whitaker, Willis	478	2,844	Auburn
Wiggins, Mary	716	3,400	Rolesville
Wiggins, Solomon	617	2,868	Morrisville
Wilder, G. H.	1,409	10,667	Dunnsville
Wilson, J. C.	404	1,200	New Hill
Winborne, J.	898	1,796	Raleigh
Winston, Elijah	460	2,300	Fish Dam
Womble, Dawson	135	500	New Hill
Woods, Jas.	640	5,120	Fish Dam
Young, John	542	2,910	Auburn

(3)

① See Pearce Family - Completed 1967

I. Nathan Pearce and Nancy Weston

A. Philip Pearce b 24 JUL 1754 and Nancy Brown

1. John Pearce b 10 NOV 1787 and Frankie U d
at age 80 - was dau of Benjamin U and
Nancy Sedbetter (lived to age 85) Benjamin U
had sister Frankie U, Betty U & Nancy U
Frankie's brother Jubilee U lived to be 80

a. Jane Pearce - lived to be 75
and CLEM ALFORD [CLEM ALFORD]

② see #18 JAN 1994 Cranna See Smithy to R 64

In 1863 the heirs of the late John Pearce
petitioned to have his 1125 acres in Franklin
Co, NC divided among his 9 children. In
1866 the commissioners awarded his daughter
Jane (Pearce) Alford and her husband Clem Alford
187 acres

CLEM

ALFORD

(4)

○ See Pearce Family - Item in It 16 SEP 1998 Claude Crayton Hudson & RPA - 5 pages - Pg 3

I. Nathan Pearce, I b. 1735

A. Philip Pearce

1. John Pearce, II b. d. & he 80 md () Frankie U - d age 82

a Benjamin Pearce age 88 - still living md (2nd) Linda Benton 47

b Jack Pearce 80 md () Jane Alford

i Bryant Pearce → AL d age 22 (TX) (Bur. Bonham, TX)

(I) J. J. Pearce (M) (II) J. A. Pearce (M)

(III) W. E. Pearce (M) (IV) Susan Pearce

c. Cal Pearce 85 md () Kathy Baker

d. Clea Pearce still living md () William Gay

e. Sidney Pearce 70 "Linda" md () Penn (Palum) Mitchell
md () Susan Brown

f. Prisy Pearce 73 md () Baldy Alford

g. Harriet Pearce 78 md () Amen U [AMBROSE AMOS U]

h. Jane Pearce 75 md () Clem Alford

i. FAN Pearce 90 md () Joe Pulley

CLEM

ALFORD

(5)

○ See Pg 14 Download in ITI 7 MAR 2000 Flow Pauline U DRPH

19. JOHN⁶ PEARCE (PHILLIP⁵, NATHAN⁴, NATHAN³, PHILLIP², GEORGE¹) was born November 10, 1787 in Franklin Co., NC. He married FRANCES UPCHURCH December 1, 1808 in Franklin Co., NC¹⁰, daughter of RICHARD UPCHURCH and SUSANNAH PACE. She was born Abt. 1790 in Franklin Co.,

NC. ↳ ?? ↳ RICHARD U, III ↳ 2ND WIFE

Children of JOHN PEARCE and FRANCES UPCHURCH are:

- i. JANE⁷ PEARCE, m. CLEM ALFORD, March 10, 1840.
- ii. PRISCILLA PEARCE, m. ARCHIBALD ALFORD, December 8, 1835, Franklin Co., NC.
- iii. SIDNEY PEARCE, m. PAM MITCHELL. { RPA SHOW AS LUCYDA PEACE MD () PEMBERTON MITCHELL - CROSS LIST }
- iv. JACK PEARCE, b. Abt. 1810. [JOHN PEARCE]
- v. BENJAMIN PEARCE, CSA, b. November 11, 1816, Franklin Co., NC; d. August 30, 1904, Franklin Co., NC.
- vi. HARRIET PEARCE, b. Abt. 1818, Franklin Co., NC.
- vii. CLARA ANN PEARCE, b. October 9, 1825, Franklin Co., NC; d. September 8, 1912, Franklin Co., NC.
- viii. FANNIE PEARCE, b. Abt. 1831.
- ix. CALVIN PEARCE, CSA, b. Abt. 1833, Franklin Co., NC; d. Bef. 1880, Franklin Co., NC.

I. NATHAN PEARCE, I U 9 JUL 1735

A. PHILIP PEARCE (of the 4 Brothers)

I. JOHN PEARCE, II

m&l) CLARA FRANCES U VS FRANCES U

[WAS SHE DAU OF RICHARD U, III OR OF BENJAMIN U - BOTH HEADS OF CLANS]

○ See: The Robert Debnam Family 1636-2000 By D. H. Debnam

I. Vera Mae Debnam b. 14 JAN 1907 (7a 11 NOV 1970) ← Book has more on her ancestors
m. 18 MAY 1928 (Nash Co, NC) Lemmie Joshua Massey.
b. 10 JAN 1899 (C) d. 23 APR 1978

A. Mary Virginia Massey b. 19 JUN 1929
m. 20 APR 1957 (Franklin Co, NC)

Cloyce Batchelor Alford b. 22 MAY 1928

1. Mary Synette Alford b. 1 DEC 1959
m. 14 JUN 1986 (C) Alan Ralph
Koyas b. 16 DEC 1959

a. Corey Scott Koyas b. 17 APR 1977

b. Matthew Alan Koyas b. 20 APR 1988

c. Andrew David Koyas b. 14 JAN 1992

2. Sandra Batchelor Alford b. 12 NOV 1962

B. Don Hugh Massey b. 31 MAR 1934

C. Peggy Doris Massey b. 24 APR 1941

→ Grandson of
James Berry
Alford of the
Richard U, III
/ Batchelor of
Sullivan -
Martha M
U Line

CLOYCE BATCHELOR ALFORD (2) XFD-26267

(1) See file 17 SEP 1990 Floyd Shelby Alford, D R PA

Cloyce Batchelor Alford b. 22 MAY 1928 md 20 APR 1957 Virginia Massey b. 15 JUL 1929. Two children CBA in son of Zollie Floyd Alford & gr of James Berry Alford of the Richard W, III / Bushely W Sudan - Martha M. W Line

(2) Zelulon Record THUR 3 OCT 1996 Zelulon, NC

Family notes Pilot woman's 96th birthday

Celebrating her 96th birthday, Lala Batchelor Alford was joined by her five children at her Pilot home on Wednesday, Sept. 25.

The children and their spouses

met for dinner to note the occasion. Children include Shelby and Cloyce Alford of Raleigh, James B. "Hoss" Alford and Johnny Alford of Pilot, and Dorothy Nell

Batton of Bunn. Lala Alford has 16 grandchildren, 32 great-grandchildren, and four great-great-grandchildren.

Last April, during the Pilot tornado, Lala Alford was mentioned in a national news story as she survived because "she had a direct prayer line to God."

She said she was able to review the recently completed renovation to her home with a prayer of thanks on her birthday.

I. — — ALFORD

md (1) Lala Batchelor

A. Shelby Alford

B. Cloyce Alford ↑

C. James B. Alford "Hoss"

D. Dorothy Nell Alford

md (1) — — Batton

Zebulon Record THUR 21 DEC 1995 Zebulon, NC

I. Alton Alford
md() Rebecca --

A. Jimmy Alford
md() Barbara Hance

1. Richard Danell Alford
md() Denise Richards

a. Lindsay Alysa Alford ♀ Twin

b. Cody Harris Alford ♂ Twin

X. Charlie Hance

md() Eula --

I. A.C. Richards

md() Reba --

A. Ronnie Richards

md. Janie Green

Y. Harold Green

md() Mary --

Birth

Richard Darrell and Denise Richards Alford of Zebulon announce the Dec. 6 birth of twins, a daughter, Lindsay Alysa, and a son, Cody Harris. Lindsay weighed 5 pounds, 4 ounces and was 18 inches long. Cody was 4 pounds, 2 ounces and 18 1/4 inches long.

Maternal grandparents are Ronnie and Janie Richards of Zebulon. Great-grandparents are Harold and Mary Green of Zebulon and the late A.C. and Reba Richards, formerly of Youngsville. Paternal grandparents are Jimmy and Barbara Alford of Wendell. Great-grandparents are Eula Harris of Wendell and the late Charlie Harris, and Rebecca Alford of Wendell and the late Alton Alford.

I. Alma Alford of the Richard A. III
Bushely W Sudan - Martha M. U June

A. Henry Alton Alford

1. Jimmy R. Alford

a. Richard Danell Alford

i. Cody Harris Alford (m)

○ From: Wahle Treas. Vol 2? No 1 winter/spring 2007- Pg 3

From an article on Columbus Augustus Alford in a
Book on a GA History Book Men of Mark in Georgia

This Article goes into considerable detail about the life
of Columbus Augustus Alford who was born in Wahle
Co, NC in 1850, moved to GA and made his mark
there. A partial extract is given below. There are two
suppleing aspects of the article as follows:

1. The part of Wahle Co, NC in which
C. A. Alford grew up is unclear

2. The article gives several names
Alford generations which at
first glance are not consistent
with what I have earlier recorded
shows a [△]Loderwich Alford, I + a
nephew [△]Loderwich Alford, II

I will not
here or now
attempt to
resolve these
earlier
generations

of interest to RPH
because Nathan
W. I. got land
from Loderwich

I. [△]Nathaniel Green Alford b. Abt 1788 (Wahle Co, NC) where in the
#2 of 9 or more children. - Named his farm Wahlefield
(Other articles show he lived in Western Wahle Co, NC

A. Capt [△]Green Haywood Alford. CSA, member of Legislature.
b. 7 JUN 1820 (Wahle Co, NC) md 13 OCT 1843 Rebecca Jones

1. Columbus Augustus Alford ([△]#4 of 10 Children)

b. 6 FEB 1850 (Wahle Co, NC) d. 22 SEP 1908 club
nearby Waynesville, NC. He lived in Sylvestor,
GA. - md (1st) Martha Sumner d. 1881
md (2nd) Jennie E. Johnston

He grew up in Wahle Co, NC learned the lumber
business and at age 27 + single moved to Sumner
in Worth Co, GA where he made his mark.

○ Zebulon Record THUR 11 MAY 1995 Zebulon, NC

I. Maltis Alford
md Lillie - -

A. Jack Alford
md (1st) Dollie Boykin
md (2nd) Ledia - -

1. Connie Gail Alford
md (1) - - Tart

a. Jacqueline Tart
md (1) - - Beal

i. Tanya Beal

2. Sonnie Hugh Alford

3. Jackie Ray Alford ♂

Connie Gail Alford Tart

Connie Gail Alford Tart, 48, of Butner died Tuesday, April 11, at Duke Hospital. Funeral was 4 p.m. Friday, April 14, at Eakes Funeral Home in Creedmoor. Burial was at Carolina Memorial Gardens, Creedmoor.

She was born Sept. 14, 1946, in Wake County, the daughter of Jack and Dollie Boykin Alford. She was the granddaughter of Maltis and Lillie Alford of Zebulon. She worked at Butner Hospital for 30 years.

Surviving: daughter, Jacqueline Beal of Creedmoor; father and step-mother, Jack and Ledia Alford of Wilmington; brothers, Sonnie Hugh Alford of Wendell, Jackie Ray Alford of Knightdale; granddaughter, Tanya Beal of Creedmoor.

COREY SCOTT ALFORD

XID-26313

○ See: The Robert Debnam Family 1636-2000 By D. H. Debnam

I. Vera Mae Debnam b 14 JAN 1907 (7a 11 NOV 1970) ← Book has more on her ancestors
m 18 MAY 1928 (Nash Co, NC) Lemmie Joshua Massey.
b 10 JAN 1899 (1) d 23 APR 1978

A. Mary Virginia Massey b 19 JUN 1929
m 20 APR 1957 (Franklin Co, NC)

Coyce Batchelor Alford b 22 MAY 1928

1. Mary Synette Alford b 1 DEC 1959
m 14 JUN 1986 (1) Alan Ralph Koyas b 16 DEC 1959

a. Corey Scott Koyas* b 17 APR 1977

b. Matthew Alan Koyas b 20 APR 1986

c. Andrew David Koyas b 14 JAN 1992

2. Sandra Batchelor Alford b 12 NOV 1962

B. Don Hugh Massey b 31 MAR 1934

C. Peggy Davis Massey b 24 APR 1941

* Note: From the profile of Mary Synette Alford it is clear that Corey is her son born before her marriage to Alan.

→ Grandson of James Berry Alford of the Richard U, III / Batchelor of Sulclan - Martha M U Line

① See Notes of RPA 3 SEP 1977 Visit to Claude E. Pearce & CEP suggests that Corinna (Alford) Pearce, wife of Clyde Pearce, as a source of info. They live just south of the store run by CEP fr. (Father Mrs Tippett said Corinna was not able to know about but Clyde was helpful). Corinna is related to U or she was an Alford.

② See Lewis Clyde Pearce for 4 MAR 1982 clipping.
Lewis Clyde Pearce md 20 FEB 1917 (Pilot, NC) and celebrated their 65th wedding anniversary on Sat 2 FEB 1982 in the Pilot NC Baptist Church.
Corinna Mozelle Alford is dau of Cherril Pearce and John Alford and the gd of Benjamin Pearce & his 2nd wife India Denton.

○ See Pearce Family - Item in It 16 SEP 1998 Claude
Crayton Hudson to RPA - 5 Pages

I. Nathan Pearce, I b 1735

A. Philip Pearce

1. John Pearce, II

a. Benjamin Pearce

i. Cherry Pearce md (1) John Alford

(I) Hattie Alford

(II) Pattie Alford md (1) Charlie Williams

(A) Ana Williams md Redmond Munston

(1) Ann Kay Munston

(B) Carlton Williams

(C) Hardy Williams

(D) Noylene Williams

(E) Russell Williams

(F) Eugene Williams

(III) Frankie Alford md (1) Bud Ray

(A) LEONARD RAY; (B) WAYNE RAY

(C) JOHN BURTON RAY; (D) HALLIE RAY

(IV) ORAH Alford

(V) Corrina Alford ?

i.e. Nancy E. Pearce md (1) Bob Pearce → TX

(I) William Pearce md Ella GLAZIER

(A) Jewell Pearce; (B) Marion Pearce; (C) Helen Pearce

(II) Arthur Pearce md (1) LIDDY GLAZIER

(A) Laura M. Pearce; (B) Ruth Pearce; (C) Albert Pearce

(III) Etho Pearce md (1) Mary McFendon

(A) Robert Sherman Pearce

(IV) NANNIE Pearce

(V) Bessie Pearce

○ See Pg 61 Download in It's 7 MAR 2000 Floa Pauline U Ed RPL

116. CHERRIE⁸ PEARCE (BENJAMIN⁷, JOHN⁶, PHILLIP⁵, NATHAN⁴, NATHAN³, PHILLIP², GEORGE¹) was born Abt. 1862 in Franklin Co., NC, and died June 8, 1903 in Franklin Co., NC²². She married JOHN H. ALFORD, son of JULIUS ALFORD and ELIZABETH WIGGINS. He was born 1850 in Franklin Co., NC, and died October 14, 1922 in Franklin Co., NC²².

More About CHERRIE PEARCE:

Burial: Nannie Orchard Cem., SR1745, 1.1 mi. W Hwy 39, Franklin Co., NC

More About JOHN H. ALFORD:

Burial: Nannie Orchard Cem., SR1745, 1.1 mi. W Hwy 39, Franklin Co., NC

Children of CHERRIE PEARCE and JOHN ALFORD are:

- i. HATTIE L.⁹ ALFORD, b. 1882; d. 1944, Nannie Orchard Cem.
- ii. PATTIE ALFORD, b. April 14, 1884; d. March 29, 1923, Franklin Co., NC.
- iii. FRANKIE A. ALFORD, b. November 16, 1887; d. May 25, 1951, Franklin Co., NC.
- iv. ORA ALICE ALFORD, b. October 12, 1890²²; d. November 4, 1970, Nannie Orchard Cem.²².

More About ORA ALICE ALFORD:

Burial: Nannie Orchard Cem., SR1745, 1.1 mi. W Hwy 39, Franklin Co., NC

- v. CORINNA ALFORD, b. April 13, 1897, Franklin Co., NC; d. August 29, 1982.

I. NATHAN PEARCE b 9 JUL 1735

A. PHILIP PEARCE - of the 4 Brothers

1. JOHN PEARCE, II m'd FRANCES 4

a. BENJAMIN PEARCE

i. CHERRIE PEARCE

○ Zebulon Record THUR 17 AUG 1995 Zebulon, NC

I - - Lewis

A. Sophronia Lewis m(d) - - Sanders

1. Carolyn Sanders m(d) David Alford

a. Sonya Alford

b. Michael Alford

c. Cynthia Alford ↑
m(d) - - Vick

2. Fletcher K. Sanders m(d) - - -

a. Alan Sanders

b. Sharon Sanders

Sophronia L. Sanders

Sophronia Lewis Sanders, 85, of Middlesex, died Tuesday, Aug. 8. Funeral was 2 p.m. Thursday, Aug. 10, at Middlesex United Methodist Church. Burial was at Middlesex Cemetery.

Surviving: daughter and son-in-law, Carolyn and David Alford of Wilson; son, Fletcher K. Sanders of Zebulon; grandchildren, Sonya Alford, Michael Alford, Cynthia A. Vick, Alan Sanders and Sharon Sanders. Arrangements by Joyner's Funeral Home of Wilson.