ETHEL U

OBITUARY DOWNLOAD BY JENNA LANE U FOR RPL

Paper: News & Observer, The (Raleigh, NC)
Deceased: VIRGINIA L. JEFFRIES
Date: October 13, 2001

RALEIGH - Virginia Langdon Jeffries 85, died Thursday, October 11, 2001 at Mayview Convalescent Center. Born on September 1, 1916 she was the daughter of the late Benjamin Lloyd and Alice Haywood Langdon and stepdaughter of Ethel Upchurch Langdon.

Virginia graduated from UNC-Greensboro, formerly the Women's College. She married John Calvin Jeffries and together they lived in Raleigh since 1940.

She is survived by her son, John Calvin Jeffries Jr. of Charlottesville VA; her daughter, Joanna Jeffries Johnson of Raleigh; grandchildren Kenneth Lee Johnson of Birmingham, AL and Anne Langdon Johnson of Raleigh; brother, Larry Lloyd Langdon of Louisville, KY; sister Josephine Langdon Schultz of Miami, Fl; and special family members, Elmer C. Yow and Dixie Wilson.

She is preceded in death by her husband in 1999, and two brothers Benjamin Bruce Langdon and David Lloyd Langdon.

Funeral service will be held on Saturday (Today) October 13, 2001 at 11 a.m. at Hayes Barton Baptist Church Chapel.

Family will receive friends at their home immediately following the service at 606 Transylvania Avenue.

In lieu of flowers, donations may be made to Hospice of Wake County 1300 St. Mary's Street, Raleigh, NC 27605.

Arrangements by Mitchell Funeral Home, St. Mary's Street.

More deaths, page 8B.

Section: Obit
Page: B9
Copyright (c) 2001 The News and Observer

△ I. Benjamin Lloyd Langdon
md (1st) Alice Haywood
△ md (2nd) ETHEL UPCHURCH

A. II Virginia Langdon
md () John Calvin Jeffries, Sr

ETHEL U

OBITUARY DOWNLOAD BY JENNA LANE U FOR RPL

Paper: News & Observer, The (Raleigh, NC)
Deceased: Mary Mills Flinchum
Date: January 11, 2007

SOUTHERN PINES -- Mary Mills Flinchum, 97, died Tuesday January 9, 2007 at Penick Village. Her love and dedication to family will live in our hearts forever.

A celebration of life will be held 2 p.m. Saturday in the First Baptist Church in Southern Pines with Dr. David Helms and Rev. John Stone officiating. Burial will follow in Mt. Hope Cemetery.

She was the daughter of the late C.R. and Ethel **Upchurch** Mills and was the wife of the late Fred E. Flinchum, Sr. Mrs. Flinchum is survived by her children, Fred E. Flinchum, Jr., Bill Flinchum, Charles Flinchum, Reid Flinchum, Russell Flinchum, Kathryn F. Kinney; her brother, Russell Mills; her sister, Frances Bondurant; 12 grandchildren; 19 great-grandchildren.

The family will receive friends from 6-8 p.m. Friday at Powell Funeral Home.

Memorials may be made to: the First Baptist Church Building Fund, 200 E. New York Ave., Southern Pines, NC 28387.

Section: Obit
Page: B8
Copyright (c) 2007 The News and Observer

I - - U
△ A. ETHEL U
△ md) C.R. MILLS)
△ 1. MARY MILLS
md FRED E. FLINCHUM, SR
12 GC
19 GGC
△ a. F.E. Flinchum, Jr
△ b. Bill Flinchum
△ c. Charles Flinchum
△ d. Reid Flinchum
△ e. Russell Flinchum
△ f. Kathryn Flinchum
md) - - KINNEY
△ 2. RUSSELL MILLS
△ 3. FRANCES MILLS
md) - - BONDURANT

ETHEL
XID 56576

ETHEL U XID-56576

RPK NOTE 18 DEC 2008

I recently assigned XID's to some members of the Joseph U / Ambrose F U Surclan - John W. U Line. Four of the family could not be located in the ProjectSystem so this entry is being created for the four children of Potter G. U

I. Joseph U b 1775 (VA) Head of "Clan"

A. Ambrose F. U

1. Potter G. U

a. Carrie U b Abt 1898
b. Grady U b Abt 1902
c. Ethel U b Abt 1903
d. Vina U b Abt 1910

} This list and dates from 1910 census Lamar Co, TX

ETHEL U

BOOK: STRICKLAND RECORDS AND FAMILY GROUPS CARLA TATE 2007

WAKE CO, NC RECORDS - PG 26 - 357 - ITEMS OF INTEREST TO RPU

Pg 281 - 1900 CENSUS

Swift Creek Township

p. 214A Margaret E. Strickland (b. 6/1881) (widow) daughter of William A. (b. 6/1834) and Tranquilla H. Keith (b. 8/1854). She had had 1 child, still living, Johnie H. Strickland (b. 5/1899). All were born in North Carolina.

Pg 393 - 1930 CENSUS

Swift Creek Township

p. 43A James W. Strickland (37)(married at age 31)(garage machinist)(veteran), and Ethel U. (38)(married at age 31)(bookkeeper at fuel company). He was an owner of land. Both were born in North Carolina as were their parents. They lived at 272 Raleigh Road and Catholic Orphanage Road.

QUE: IS ETHEL U AN UPCHURCH? - RPU

RPU Note: As of 8 APR 2008 I cannot link the above Ethel U. nor can I confirm that she is in fact an Upchurch. I could not find her on Ancestry.com on the 1920 NC census as an 18 year old as an Upchurch, Utley or Underwood -

ETHEL U

NC BIRTHS - 5 SEP 2005 - PETERSON - CLEVELAND CO

Edward Allen Coyle	28 Jun 1928	Male	Cleveland	Allen H Coyle	Ethel Upchurch
Edward A Cagle	28 Jun 1928	Male	Cleveland	Allan H Cagle	Ethel Upchurch
Gloria Jean Creedmore	19 Nov 1944	Female	Cleveland	Carl Clinton Creedmore	Lillian Irene Upchurch
Brenda Ray Creedwane	11 Jan 1946	Female	Cleveland	Carl Creedwane	Lillian Upchurch
Patricia Ann Mace	7 Jan 1946	Female	Cleveland	Acie F Mace	Carrie E Upchurch
Patricia Ann Mace	7 Jan 1946	Female	Cleveland	Acie F Mace	Carrie Upchurch
Susan Roxanne Upchurch	20 Jul 1955	Female	Cleveland		Carolyn L Upchurch
Beverly Marie Bell	3 Dec 1961	Female	Cleveland	Willam Bell	Carolyn Upchurch
Susan Rosanne Bell	20 Jul 1955	Female	Cleveland	William Curtis Bell	Carolyn L Upchurch
Regena Diana Biddix	26 Sep 1963	Female	Cleveland	James Biddix	Lola Upchurch
Teresa Ann Biddix	4 Feb 1965	Female	Cleveland	James D Biddix	Lola F Upchurch
Gerald Phillip Boheler	22 Dec 1965	Male	Cleveland	John Chambers Boheler	Audrey E Upchurch
Jeffrey Edward Boheler	21 Feb 1962	Male	Cleveland	John Boheler	Audrey Upchurch
John Chambers Boheler Jr.	16 Dec 1959	Male	Cleveland	John Boheler	Audrey Upchurch
James Preston Neal	18 Jan 1964	Male	Cleveland	James Bedford Neal	Emma Ruth Upchurch
Debbie Denise Biddix	24 Jun 1966	Female	Cleveland	James D Biddix	Lola F Upchurch
Lisa Jean Biddix	14 Oct 1967	Female	Cleveland	James D Biddix	Lola Upchurch
Karen Lynn Biddix	28 Apr 1968	Female	Cleveland	Wilbert Lee Biddix	Barbara Ann Upchurch
Kenya Joanne Holsombeck	4 Sep 1970	Female	Cleveland	Kenneth B Holsombeck	Beverly J Upchurch
Melissa Fae Mauney	24 Aug 1972	Female	Cleveland	Donald Ray Mauney	Rhonda G Upchurch
Kimberly Ann Daugherty	20 Dec 1972	Female	Cleveland	Reginald Daugherty	Iris A Upchurch
Kimberly Susan Wright	7 Mar 1976	Female	Cleveland	Johnny L Wright	Shirley J Upchurch
Sandra Jean Wright	15 Oct 1971	Female	Cleveland	Johnny L Wright	Shirley Upchurch
Marvin Lee Biddix	26 Aug 1974	Male	Cleveland	Wilbert L Biddix	Barbara Upchurch
Holly Michelle Roark	26 Apr 1975	Female	Cleveland	Wm Lawrence Roark Jr.	Betty Ruth Upchurch
Lillian Irene Upchurch	18 Nov 1927		Cleveland	Wm Upchurch	
Upchurch	13 Sep 1937		Cleveland	William F Upchurch	
Barbara Ann Upchurch	9 Dec 1946	Female	Cleveland	Marvin W Upchurch	Dorris Jean Heath
Shirley Jean Upchurch	29 Mar 1948	Female	Cleveland	Marvia Upchurch	Doris J Heath
Betty Ruth Upchurch	26 Jul 1951	Female	Cleveland	Marvin Wm Upchurch	Doris Heath
Virginia Dale Upchurch	25 Feb 1955	Female	Cleveland	Marvin Wm Upchurch	Doris J Heath
Susan Roxanne Upchurch	20 Jul 1955	Female	Cleveland		Carolyn L Upchurch
Kathryn Malia Upchurch	3 Jan 1957	Female	Cleveland	Jos Upchurch	Kathryn Bobbitt
Cheryle Fay Upchurch	18 May 1957	Female	Cleveland	Willard Upchurch	Mary Ann Reece
Harold Bobbitt Upchurch	17 Sep 1960	Male	Cleveland	Joseph D Upchurch	Kathryn R Bobbitt
Elizabeth Ann Upchurch	7 Jan 1962	Female	Cleveland	Jack Upchurch	Doris Bolton
Norma Sue Upchurch	13 Aug 1963	Female	Cleveland	Jack Upchurch	Doris Bolton
Penny Lynn Upchurch	28 Sep 1964	Female	Cleveland	Jack Dean Upchurch	Doris Ann Bolton
David Eugene Upchurch	10 Sep 1971	Male	Cleveland	Jack Dean Upchurch	Doris Ann Bolton
Melanie Renee Upchurch	14 Feb 1976	Female	Cleveland	Arnold B Upchurch	Gail Frances Mills
Ron Clinton Upchurch	20 Apr 1977	Male	Cleveland	Ronnie W Upchurch	Deidra Kay Foxx
Krystal Lynn Upchurch	22 Nov 1977	Female	Cleveland	Rodney W Upchurch	Nancy Eloise Rains

ETHEL U

NC BIRTHS - 5 SEP 2005 - PETERSON - MOORE CO PART 1 MOT 1890-1955 14=U

Ina Bell Foushee	10 Oct 1890	Female	Moore	Ira Foushee	Della Upchurch
Grace Mann	6 Apr 1894	Female	Moore	John Dobbins Mann	Sarah E Upchurch
Roger Diehl Utley	5 Feb 1897	Male	Moore	Millard Fillmore Utley	Annie Upchurch
Katie Velma Brown	25 Sep 1899	Female	Moore	William S Brown	Nannie E Upchurch
Mills	24 Aug 1923	Female	Moore	Cornelius R Mills	Ethel Upchurch
Joseph Edison Kennedy	7 Jan 1927	Male	Moore	James Kennedy	Stella Upchurch
Mashburn	26 Apr 1935	Female	Moore	Grady Mashburn	May Upchurch
Talmage Winford Mashburn	20 Mar 1928	Male	Moore	J Brady Mashburn	Maie Upchurch
Upchurch	20 Aug 1931	Male	Moore	E N Upchurch	Maude E N Mrs. Upchurch
Edward Patrick Benfield	23 Sep 1923	Male	Moore	Boyd Patrick Benfield	Elma Lee Upchurch
Peggy Anne Benfield	29 Jan 1934	Female	Moore	Boyd Benfield	Elma Upchurch
Rachel Pauline Upchurch	3 Jul 1936	Female	Moore		Willie Jennina Upchurch Jemima
Ernest Clinton Upchurch	4 Jan 1941	Male	Moore		Jemima Upchurch
Jackie Franklin Upchurch	23 Jan 1941	Male	Moore	Willard N Upchurch	Evelyn Smith Upchurch
Hickman	15 Feb 1940	Female	Moore	M C Hickman	Mildred Upchurch
Judy Ann Hickman	4 Nov 1948	Female	Moore	Melvin Hickman	Mildred Upchurch
Josephine Upchurch	24 Aug 1942	Female	Moore		Jemirera Upchurch
Linda Carole Jones	17 Jul 1943	Female	Moore	Howard Wilson Jones	Mabel Upchurch
James Edward Jacobs	24 Sep 1943	Male	Moore	Freddie Jacobs	Winnie Louise Upchurch
Robert Junior Upchurch	25 Nov 1951	Male	Moore		Rachael Pauline Upchurch
Frankie Wayne Kennedy	24 Sep 1953	Male	Moore	Joseph Frank Kennedy	Eva Mae Upchurch
Linda Diana Upchurch	5 Mar 1954	Female	Moore		Rachel Pauline Upchurch
Lewis Alan Collins	25 Feb 1955	Male	Moore	Raymond Davis Collins	Mary Susan Upchurch
William Bruce Collins	25 Feb 1955	Male	Moore	Raymond Davis Collins	Mary Susan Upchurch
Cynthia Renolds Purvis	1 Apr 1955	Female	Moore	Robert Herman Purvis	Edna Laura Upchurch
Marilyn Jane Purvis	25 Jan 1953	Female	Moore	Robert Herman Purvis	Edna Laura Upchurch
Sharron Lynn Purvis	13 Jul 1958	Female	Moore	Robert Herman Purvis	Edna Laura Upchurch
Susan Maria Purvis	1 May 1949	Female	Moore	Robt Herman Purvis	Edna Laura Upchurch
Calvin Marshall Jones	2 Dec 1957	Male	Moore	James Carson Jones	Rachel Pauline Upchurch
Dale Jeffrey Sawyer	22 Feb 1954	Male	Moore	Clifford Wayne Sawyer	Libby Jean Upchurch
Mark Anthony Sawyer	10 Oct 1957	Male	Moore	Clifford Wayne Sawyer	Libby Jean Upchurch
Steve Martin Sawyer	9 Dec 1955	Male	Moore	Clifford W Sawyer	Libby Jean Upchurch
Pamela Jean Hill	14 Jun 1957	Female	Moore	Bobby Donald Hill	Virginia Mae Upchurch
Rebecca Joy Hill	12 Jan 1956	Female	Moore	Bobby Donald Hill	Virginia Mae Upchurch
Timothy Lee Kennedy	5 Jul 1959	Male	Moore	Joseph Frank Kennedy	Eva Mae Upchurch
Evelyn Annette Jones	15 Oct 1962	Female	Moore	James Carson Jones	Rachel Pauline Upchurch
James Waynard Jones	10 Jun 1955	Male	Moore	James D Junior Jones	Rachael P Upchurch

ETHEL U

TEXAS BIRTH INDEX - PER C. J. PETERSON, JR 18 JUL 2005
1903 - 1997

Name	Birth Date	Gender	Birth County	Father's Name	Mother's Name
Catherine Capps	19 Mar 1932	Female	Grimes	Arnold Capps	Ethel Upchurch
Dohnie Lou Capps	7 Oct 1935	Female	Grimes	Arnold Derise Capps	Ethel Upchurch

ETHEL U

TEXAS BIRTH INDEX - PER C. J. PETERSON, JR 18 JUL 2005
1903 - 1997

Name	Birth Date	Gender	Birth County	Father's Name	Mother's Name
Martha Jane Upchurch	28-Sep-39	Female	Delta		Ethel Upchurch

ETHEL U

TEXAS BIRTH INDEX - PER C. J. PETERSON, JR 18 JUL 2005
1903 - 1997

Name	Birth Date	Gender	Birth County	Father's Name	Mother's Name
Martha Jane Upchurch	28 Sep 1939	Female	Delta		Ethel Upchurch

ETHEL
XID 8005

ETHEL U

XID-8005
①

① See Obit of Myrtle U who d 25 JAN 1982 at age 80
Ethel U who md — Poe was a sister of
Myrtle U. They were dau of Floyd H. and
Clara (Stewart) U.

②See Ltr 3 MAY 1982 William Jasper U to RPU
Ethel U is dau of Floyd U, gd of William B. U
of the John U III / John U, VII Suwanee - William
Benton U Line

ETHEL 4 XID-8005 (2)

○ See ltr 7 NOV 2005 Ann (Poe) Greening & RPU – re death of ETHEL (UPCHURCH) POE – Details provided.

EVERT POE – HEAD AGE 33 b NC as war F & M
ETHEL POE – WIFE AGE 28 " .
. (see ETHEL 4)
GLEN POE – SON AGE 1 "

FROM 1930 CENSUS – TOWN O.F WEST JEFFERSON – WEST. JEFFERSON TSP, ASHE CO, NC

Ancestry.com

Ethel Upchurch Poe b NC SSN 237228961 b 29 APR 1903 d at age 92 on FEB 1996 (Winston-Salem, Forsyth Co, NC), buried in state-widowed.

RPU NOTE: Ethel 4 is D/o Floyd H. 4 of the John 4, III / John 4, VII Sublan - Williams Benton 4 Line

ETHEL U

BOOK - From Ltr 10 OCT 2003 Charles John Peterson, Jr to RPU

11: The Jackson Family , Page 291
W.Va. Married, 12-31-1951, C.Ray Mills, Jr., son of Cornelius Robert and Ethel (Upchurch) Mills. She is a graduate of West Virginia University, 1935 and also graduate ... Size: 2K
12: The Jackson Family , Page 393
Helen Marie 332 Judy Ann 331 Myrtle Lorraine 331 Roger Lee 331 UPCHURCH Ethel 291 UPDEGRAFF James 25, 44, 45 Mrs. Sussannah 25 UTT Carroll Edward 287 Chester William ... Size: 2K

Crossfile:
JACKSON FAMILY (Bio file)
JACKSON FAMILY (Book File)

I. Cornelius Robert Mills, Sr md () Ethel U

A. Cornelius Robert Mills, Jr
md () - - -
[It appear they md 31 DEC 1951 & that the bride is a grad of WVA Univ - RPU]

ETHEL U

OBITUARY DAILY TIMES - FROM C.J. PETERSON, JR LTR 28 JUN 2003

SEARLES, Ethel (UPCHURCH); 96; Mattoon IL; Daily Register; 1997-9-25; cwkirsch

ETHEL 4

1920 CENSUS - WAKE CO, NC

S. R. 4 29 b abt 1891

Ethel 4 31 b abt 1889

ETHEL U

NC DEATHS 1968-1996 - SOUTHWEST - SPARSE - 5 ENTRIES 5 COUNTIES

North Carolina Death Records 1968-1996
UPCHURCH JR, JOSEPH STALEY Death Date: 23 December 1994
Gender: Male
Place of Death: , Macon, North Carolina Race: White
Residence: , Macon, North Carolina Age: 75 Years
Autopsy: No Marital Status: Married
Hospital: Home Bed Code:
Attendant: Physician Burial: Cremation in state
Birth Date: 29 November 1919 State of Birth: Georgia
Father: UPCHURCH SR Death Date: SS# 258128561

North Carolina Death Records 1968-1996
UPCHURCH, JERRY ALLEN Death Date: 24 September 1994 Gender: Male
Place of Death: , Buncombe, North Carolina Race: White
Residence: , Buncombe, North Carolina Age: 53 Years
Autopsy: No Marital Status: Married
Hospital: Home Bed Code:
Attendant: Medical Examiner Burial: Burial in state
Birth Date: 18 November 1940 State of Birth: North Carolina
Father: UPCHURCH Death Date: SS# 237662784

North Carolina Death Records 1968-1996
UPCHURCH, SANK Place of Death: , Henderson Place of Residence: Hendersonville, Henderson
Institution: Home Death Date: September 13, 1970
Gender: Male Race: White
Age: 47 Years 00 Months 00 Days Autopsy: No
Marital Status: Married Attendant: Medical Examiner

North Carolina Death Records 1968-1996
UPCHURCH, WILLIAM SHELTON Death Date: 24 February 1986 Gender: Male
Place of Death: , Wake, North Carolina Race: White
Residence: , Haywood, North Carolina Age: 68 Years
Autopsy: No Marital Status: Married
Hospital: Home Bed Code:
Attendant: Physician Burial: Burial out of state
Birth Date: 31 August 1917 State of Birth: North Carolina
Father: UPCHURCH SS# 267015120

North Carolina Death Records 1968-1996
UPCHURCH, ETHEL ZIPPERER Death Date: 12 October 1983 Gender: Female
Place of Death: , Haywood, North Carolina Race: White
Residence: , Jackson, North Carolina Age: 89 Years
Autopsy: No Marital Status: Widowed
Hospital: Nursing and Rest Homes Bed Code:
Attendant: Physician Burial: Burial out of state
Birth Date: 13 February 1894 State of Birth: Georgia
Father: ZIPPERER SS# 425369371

ETHEL 4

AL DEATH RECORDS 1908 - 1959
In Sts 21OCT2002 Charles John Peterson, Jr DRM

Name	Death Date	Death County	Vol.	Certificate	Comment
Azzile Upchurch	Dec-31	Greene	53	26492	
Charity Upchurch	Jul-25	Greene	32	15944	
Cheny Upchurch	4-May-51	Greene	25	12017	
Eliza Upchurch	10-May-21	Greene	17	8124	
Ethel Upchurch	17 ?? 1910	Greene	7	42??	
Eugenia Upchurch	Dec-38	Greene	55	27275	
Fannie E Upchurch	5-Mar-56	Greene	45	22420	
Hunley Upchurch	Dec-28	Greene	59	29118	
Laura A. Upchurch	Jul-23	Greene	29	14397	
Laura Upchurch	26-Mar-47	Greene	10	4617	
Leanna Upchurch	16-Mar-18	Greene	9	40	
Lee E. Upchurch	Nov-30	Greene	51	25412	
Mary Upchurch	30 ?? 1910	Greene	7	431	
Mattie P Upchurch	30-Jun-58	Greene	27	13423	
Sarah A Upchurch	Jan-39	Greene	7	3072	
Sarah Upchurch	16-Oct-16	Greene	14	76	
Tie Upchurch	17-Apr-19	Greene	12	158	
Tom Upchurch	2-May-09	Greene	7	7	
Willie Upchurch	Mar-32	Greene	10	4922	
Wm. Upchurch	19-Jul-18	Greene	23	116	

ETHEL 4

IL DEATHS 1916 - 1950

Last Name	First Name	Middle Name	Sex/ Race	Age	Death Date	County	City
UPCHURCH	EMMA		F/W	UNK	1926-02-11	BOND	GREENVILLE
UPCHURCH	JAMES	LEMUEL	M/W	UNK	1924-03-12	BOND	MILLS TWP
UPCHURCH	ESCUE	H	M/W	UNK	1924-02-16	MONTGOMERY	EAST FORK TWP
UPCHURCH	HAL	ESCUE	M/W	Y-07	1935-05-14	MONTGOMERY	HILLSBORO
UPCHURCH	MARY	LUCRETIA	F/W	UNK	1933-04-03	MONTGOMERY	EAST FORK TWP
UPCHURCH	THOMAS	J	M/W	UNK	1945-04-08	MACON	DECATUR
UPCHURCH	NORA	L	F/W	Y-74	1949-10-16	MADISON	
UPCHURCH	ETHEL		F/W	Y-55	1935-09-15	SANGAMON	SPRINGFIELD

ETHEL 4

FL DEATHS 1936-1998 U's

Name: Frank D Upchurch Certificate: 64343 [FRANK DREW U, SR]
Death Place: St. Johns Race: W
Death Date: 02 Jun 1986 Birth Date: 25 Feb 1894

Name: Esther Davis Upchurch Certificate: 82629 [nee MIRIA ESTHER DAVIS]
Death Place: St. Johns Race: W
Death Date: 17 Sep 1981 Birth Date: 28 Apr 1896

Name: Blythe Bibbens Upchurch Certificate: 89805
Death Place: St. Johns Race: W
Death Date: 02 Oct 1982 Birth Date: 26 Aug 1936

Name: Jeanne P Upchurch Certificate: 77266
Place: Flagler Race: W
Death Date: 15 Jul 1991 Birth Date: 02 Jan 1926

Name: Edith R Upchurch [nee EDITH LEWIS RIVERS]
Volume: 3220 Certificate: 20649
Place: Volusia Race: W Gender: F
Death Date: Mar 1969

Name: Margaret Rose Upchurch
Volume: 2312 Certificate: 49737
Place: Volusia Race: W Gender: F
Death Date: Dec 1961

Name: George Hawkins Upchurch
Volume: 3099 Certificate: 31662
Place: Volusia Race: W Gender: M
Death Date: May 1968

Name: Margaret Johnson Upchurch Certificate: 100451
Place: Volusia Race: W
Death Date: 23 Sep 1991 Birth Date: 15 May 1915

Name: Ethel Upchurch Nelson Certificate: 73191
Death Place: Clay Race: W
Death Date: 21 Sep 1980 Birth Date: 31 May 1908

Name: Gladys Susan Upchurch Certificate: 14146
Death Place: Clay Race: W
Death Date: 17 Feb 1985 Birth Date: 12 Mar 1905

Name: Howard Hinton Upchurch
Volume: 2240 Certificate: 13523
Place: Seminole Race: W Gender: M
Death Date: Mar 1961

Name: Leondis Upchurch
Place: Putnam Gender: M Race: W
Volume: 1007 Certificate: 15870
Death Date: 1942

Name: Noble Upchurch Thompson
Volume: 2080 Certificate: 29966
Place: Putnam Race: W Gender: M
Death Date: Aug 1959

Name: Sara Frances Upchurch Certificate: 109978
Death Place: Putnam Race: W
Death Date: 25 Nov 1985 Birth Date: 08 Feb 1927

ETHEL (MRS)

ETHEL U (MRS)

See Ltr 23 JAN 2002 Melva Davis U to RPU - Pg 7
[From Julia O'Neil by way of Joette Bannington]

1900 Census - Wayne Co, KY
Household #382 - Headed by Thomas U
Thomas U b MAR 1879 21 yrs old md 2 yrs
Farmer/Renter

Ethel U Tumpe b SEP 1881, 18 md - 2 yrs
No children listed

Note: Neither Thomas U nor Ethel U found in Wayne Co, KY Cemetery Book.

ETHEL U

STILL BIRTHS - UPCHURCH - KY - DOWNLOAD IN LTR 20JAN2001 CHARLES JOHN PETERSON, JR TO RPH

PG (2)

Certi	Child	Child's first			County	Mother		DY	MO	YR		Recd.
54266	FROST	ZONA	A		WAYNE	UPCHURCH	MARY	24	10	1920	109	1920
30292	HANCOCK	JETTY	M		WAYNE	UPCHURCH	LILLY	21	3	1918	61	1918
36226	HUDDLESTON	LETA	O		CLNTN	UPCHURCH	SALLY	26	9	1917	73	1942
12953	HUDDLESTON	RUBIE	E		CLNTN	UPCHURCH	ETHEL	11	3	1913	26	1913
43329	HUDDLESTON	VIDA	G		CLNTN	UPCHURCH	EHTEL	29	9	1911	109	1911
28673	KEMPTON	RUBY			MCCRY	UPCHURCH	NANNIE	3	5	1918	58	1918
31498	KINGSTON	WAYNE			WAYNE	UPCHURCH	POLLY	21	6	1912	79	1912
90271	MASENGALE	CLYDE	W		WAYNE	UPCHURCH	MARY	23	11	1913	182	1963
10468	MASSENGALE	BERTHA	L		WAYNE	UPCHURCH	MARY	25	2	1916	21	1916
91686	MASSENGALE	DELMAR	C		WAYNE	UPCHURCH	HATTIE	12	1	1915	192	1971
32821	MASSINGALE	MILLARD		1	WAYNE	UPCHURCH	HATTIE	8	8	1916	66	1917
47161	MORGAN	CURTIS	A		MCCRY	UPCHURCH	NANNIE	8	6	1920	95	1920
56983	MORGAN	MADELINE	M		MCCRY	UPCHURCH	NANCY	29	10	1917	114	1917
31607	MORGAN	PAUL			MCCRY	UPCHURCH	NANNIE	8	6	1920	64	1920
59688	MORGAN	RONALD	L		WHTLY	UPCHURCH	NANCY	5	9	1912	150	1912
30411	MORGAN	WILLARD	L		MCCRY	UPCHURCH	NANNIE	11	6	1915	61	1915
45369	PATTON	ELMER	L		CLNTN	UPCHURCH	IDA	13	6	1916	91	1942
44540	PATTON	JAMES	S		CLNTN	UPCHURCH	IDA	20	5	1919	90	1941
90122	PEERCY	REMA	HELLEN		WAYNE	UPCHURCH	MAUDIE	10	7	1918	181	1978
69570	PIERCY	RALPH	R		WAYNE	UPCHURCH	SAMATHY	3	3	1919	140	1942
37910	RAMSEY	ALICE	M		WAYNE	UPCHURCH	AREO	16	7	1917	76	1917
54238	RAMSEY	RUTH	R		WAYNE	UPCHURCH	ARCO	27	7	1920	109	1920
52212	RAMSEY	VILIE			WAYNE	UPCHURCH	MARY	2	10	1911	131	1911
22848	TROFELL	EFFIE	M		WAYNE	UPCHURCH	BETTIE	1	4	1913	46	1913
93771	TROXELL	EVA	E		WAYNE	UPCHURCH	BETTY	28	1	1918	205	1953
4272	TUGGLE	RICHARD		1	PLSKI	UPCHURCH	FANNIE	1	1	1912	11	1912
203	UPCHURCH	AHILE	K		CLNTN	FARMLEY	RACHEL	31	1	1915	93329	1972
88	UPCHURCH	AMOS	E		MCCRY	WILLIAMS	ELLEN	18	8	1915	43884	1915
3	UPCHURCH	ANNIE	M		CLNTN	MCKINLEY	IDA	30	7	1918	1064	1919
78	UPCHURCH	ARFA			WAYNE	ADKINS	VICLARA	12	7	1915	38924	1915
9	UPCHURCH	ATHA	V		WAYNE	DISHMAN	ARSA	8	12	1917	4485	1918
66	UPCHURCH	B		2	WAYNE	HUDDLESTON	DICY	12	3	1916	32820	1917
103	UPCHURCH	BRUCE	P		CLNTN	TUGLE	FLORENCE	27	9	1918	51291	1918
53	UPCHURCH	CHARLES	A		CLNTN	UPCHURCH	EULAS	17	6	1918	26187	1918
26187	UPCHURCH	CHARLES	A		CLNTN	UPCHURCH	EULAS	17	6	1918	53	1918
79	UPCHURCH	CHARLIE	M		WAYNE	ABBOTT	ETHEL	17	6	1912	31497	1912

ETHEL 4

TX Births

UPCHURCH	MARTHA	JANE		9-28-1939	f	DENTON	ETHEL UPCHURCH	

ETHEL 4 @

FROM 1995 CD-ROM

Upchurch Ethel	1236 W Water St	Weatherford	TX	76086-2952	817-594-4351
Upchurch Margaret	208 Dean Rd	Weatherford	TX	76087-9074	817-596-8863
Upchurch R O	208 Dean Rd	Weatherford	TX	76087-9074	817-594-5552
Upchurch R O	208 Dean Rd	Weatherford	TX	76087-9074	817-596-8863

ETHEL U

(2)

MICHAEL ENTERPRISES
R. P. UPCHURCH
6 EAGLES WAY LANE
LAKE ST. LOUIS, MISSOURI 63367

UUUUUUUUUUUUUUUUUUUUUUUUUUUUUUUUUUUUUUUUUUUUUUUU

3 APR 1996

ETHEL UPCHURCH
1236 W. WATER ST
WEATHERFORD, TX 76086-2952

Hope you can come to one of our stops on ~~the~~ Texas trip.

I will be glad to go over my files to see how you fit into the family and give you a report if you will fill out ~~the~~ enclosed chart as best you can and send it to me.

Phil Upchurch

[ROBERT PHILLIP UPCHURCH]

ETHEL U

① Ethel U b 18 SEP 1903 md 15 JUL 1920 Pete Crabtree b 26 APR 1893 d 9 JUN 1970. He was the son of Tilmon and Margaret (Crabtree) Crabtree. Ethel was dau of Stanley C. U & George/Shadrack U clan (29, pg 113).

MRS. Ethel Lipchuck
Route 2
Monticello, Ky 42633

} & AF

LETTER / Geneva D. Dishman 4-22-80

ETHEL ALINE U

(1) See Pankey Cem, Grimes Co, TX - Entry 7 DEC 1992

Ethel Aline U ↑ b 12 AUG 1882 d 13 MAY 1961

[Note: The family of Riley Judson U b 22 MAY 1856 is bur in this cemetery. However EAU ↑ does not fit as a dau of Riley Judson U. She could be his dau-in-law. The only obvious slot open is to be a wife of John Raymond U. He had a wife, name unknown.

(2) See Ltr 21 JAN 1993 Katie Laura Nobles to RPU

We believe EAU ↑ was the wife of John Raymond U as they were together.

ETHEL ANNA U XID-21676

① See 1910 census - Grimes Co, TX

More M. U Male white 37 b TX
Samanuth U wife 36 b TX
Ethel Anna U↑ Dau 1 1/12 b TX
+3 children
+ Olmis Hazard Perry U 71

More Monroe U is son of Olmis Hazard Perry U & James U, III / Burnell U children

② See ltr 25 FEB 1989 Rosa Bell U to RPH

Ethel Ann U↑ b 17 NOV 1909 (Bedias, TX) d 13 JUL 1986 (Galveston, TX) (Bur - Bedias cem, Bedias, TX). and MAR 1932 Arnold Davies [DAVYIES?] Capps. They had two children.

③ See ltr 5 APR 1989 Rosa Bell U to RPH

Ethel Annie U↑ had only two children.

④ See Cemetery Records - Baptist church cem., Bedias, TX - Recorded 30 MAY 1989

Ethel Annie Upchurch (Capps) b 17 NOV 1909 d 13 JUL 1986
NOS: Arnold Davis Capps b 8 SEP 1907 d 7 JUN 1985
↳ [ARNOLD DAVIS CAPPS]

ETHEL BERTHA U

XID-57988 ①

RECORDS FOR WILLIAM JASPER U b SEP1871 - FROM ANCESTRY.COM (RPU - 30CT2009) + RPU FILES + EMAILS SEP 2009 BARBARA (U) ROWE TO RPU

1860 CENSUS - CALDWELL CO, NC

Name	FARMER $400 $300	b ABT	Age
Silas Upchurch		1810	50
Guilly Upchurch	[GILLA]	1811	49
Richerson Upchurch		1831	29
Harrison Upchurch	△	1837	23
Ansel Upchurch	△	1840	20
James Upchurch	△	1852	8

1870 CENSUS - JOHNSON CO, TN DIST 1 PO TAYLORSVILLE

Name		B ABT	Age
Richardson Upchurch		1831	39 NC
Charlotte Upchurch		1845	25 NC
James M Upchurch	△	1861	9 GA
Martha J Upchurch	△	1862	8 GA
Mary E Upchurch	△	1864	6 GA
Charlotte Upchurch	△	1864	6 GA
Thos L Upchurch	△	1866	4 NC
Emma Upchurch	△	1869	11/12 NC

1880 CENSUS - LEE CO, VA ROSE HILL

Name		B ABT	Age
Richardson Upchurch	HEAD	1831	49
Charlotte Upchurch	WIFE	1843	37
James Thompson	STEP SON	△ 1861	19
Isabel Thompson	STEP DAU	△ 1864	16
Elizabeth Thompson	STEP DAU	△ 1864	16
Thomas Thompson	STEP SON	△ 1867	13
Emma Upchurch	DAU	□ 1869	11
William Upchurch	SON	□ 1872	8
John Upchurch	SON	△ 1880	2M

I. RICHARD U, III
d 1817 (FRANKLIN CO, NC) - HEAD OF CLAN #4
A. BUCKNER U b 1777 (FRANKLIN CO, NC)
d 1855 ±5YRS (BROWN CO, IL)
△ 1. SILAS U b 1810 (FRANKLIN CO, NC)
△ MD 1830 (RANDOLPH CO, NC) GILLA PARRISH
△ a. RICHARDSON U CSA b 1831 (RANDOLPH CO, NC) MD 1868 (CALDWELL CO, NC) CHARLOTTE ELIZABETH (PHILLIPS) THOMPSON
△ i. WILLIAM JASPER U b SEP1871
△ MD 1892 (SULLIVAN CO, TN) AMANDA JANE GODSEY 1872 - 1967
△ a. EARLEY JACK U b DEC1892
△ b. ETHEL U b JUL1894
△ c. LILLIE M. U b SEP1898
△ d. SAMUEL MORGAN U, SR b ABT 1901 d 1984
MD (1ST) - - - ; MD (2ND) - - -
(C) △△ i. BARBARA U [AKA CHURCH]
MD ( ) - - ROWE
△△ ii. SAMUEL MORGAN U, JR [AKA CHURCH]
[i & ii ARE ½ SIBLINGS]
△ e. LOTTIE U b ABT 1904 [CHARLOTTE? - RPU]
△ f. MARTHA U b JUL1907 ( ) d 6 JUL 1927 (SCOTT CO., VA)
△ g. PERLA DALANEY U 1909 - 1965
△ h. WILLIAM U 1914 - 1995
[RPU NOTE: ONE REFERENCE SHOWS WM JASPER U HAD A DAU NELL U]

[IS THIS WILLIAM JASPER UPCHURCH? RPU]

1900 CENSUS - WISE CO, VA
RICHMOND : HOME IN 1900
RES : BIG STONE GAP TOWN, WISE CO

Name		[8,3,3] BORN	Age	STET
William Upchurch	HEAD	SEP1871	28	VA VA VA
Amanda Upchurch	WIFE	AUG1872	27	VA VA VA
Early Upchurch	DAU	DEC1892	7	VA
Ethel Upchurch	DAU	JUL1894	5	VA
Lillia Upchurch	DAU	SEP1898	1	VA

1910 CENSUS - BELL CO, KY
CARY

Name		[8,7,7] B ABT	Age	STET
William Apchurch	HEAD	1874	35 [36]	TN, TN, TN VA, VA, TN
Amanda J Apchurch	WIFE	1875	35	VA
Easpy Apchurch	SON	1893	17	VA
Ethel Apchurch	DAU	1897	13	VA
Lillie M Apchurch	DAU	1899	11	VA
Morgan Apchurch	SON	1902	8	TN
Lottie Apchurch	DAU	1904	6	VA
Martha Apchurch	DAU	1906	4	VA
Pearla D Apchurch	DAU	1909	4/12	KY

1920 CENSUS - RUSSELL CO, VA
LEBANON

Name		B ABT	Age
William E Williams	HEAD	1855	65
Mary A Williams	WIFE	1855	65
Kate E Williams	DAU	1894	26
William C Fletcher	BOARDER	1872	48
Sarah Patrick	SERVANT	1873	47
Lillie M Kess	PRISONER		17
William Upchurch	↓	□ 1872	48 NC

+ 6 MORE PRISONERS

ETHEL BERTHA 4 XID. 57988 (2)

(1) Input to RPG via Email 29 OCT 2009 from Barbara Church re her Upchurch Ancestors (She was assisted by BOB CAPPS)
SOURCE: Ancestry.com - Barbara is GD/o WM Jasper Upchurch

Church Family Tree

△ William Jasper UpChurch

Birth **Sep 1871** in Virginia
Death **1930** in Scott County, Virginia

1871 Sep	Birth Virginia	3 source citations 1910 United States Federal Census 1900 United States Federal Census 1880 United States Federal Census	
1880 Age: 9	Residence Rose Hill, Lee, Virginia, United States	1 source citation 1880 United States Federal Census	
1892 Age: 21	Marriage to Amanda J Godsey Per 1900 Census		
1900 Age: 29	Residence Big Stone Gap Town, Wise, Virginia	1 source citation 1900 United States Federal Census	
1910 Age: 39	Residence Cary, Bell, Kentucky	1 source citation 1910 United States Federal Census	
1930 Age: 59	Death Scott County, Virginia		

Historical Records

1870 United States Federal Census
1870 United States Federal Census
1880 United States Federal Census
1880 United States Federal Census
1900 United States Federal Census
1910 United States Federal Census

Parents

Richardson UpChurch
1831 –

Charlotte Elizabeth Thompson
1843 –

Spouse & Children

Amanda J Godsey
1872 – 1967

△ **Early Jack UpChurch**
1893 –

△ **Ethel Bertha Upchurch**
1895 – 1957

Lillie M UpChurch
1898 –

Samuel Morgan Church
1901 – 1984

Lottie UpChurch
1904 –

Martha UpChurch
1907 – 1927

Martha Upchurch
1907 – 1927

Pearla Dalaney Upchurch
1909 – 1965

ETTEL BERTHA U XID-57488

ADDITIONAL INFO RE FAMILY OF WILLIAM JASPER U b SEP 1871 - FROM ANCESTRY.COM - RPU 7 OCT 2009

A.

Upchurch Family Tree Owner: cleanco1

William Upchurch Family Members

Birth abt 1875 in Tennessee Parents

Death

1875 abt Birth Tennessee

Richardson Upchurch
1831 –

Charlotte Thompson
1843 –

CHARLOTTE ELIZABETH (PHILLIPS) THOMPSON

Show siblings

Spouse & Children

Amanda Jane Godsey
1872 – 1967

William Upchurch
1914 – 1995

B.

William Upchurch

Birth Sep 1871 in , , Virginia, USA

Death

Church Family Tree Owner: unionsam

1871 Sep Birth , , Virginia, USA

1892 Marriage Age: 21

1892 Marriage to Amanda Jane Godsey , Sullivan, Tennessee, USA Age: 21

1900 Residence Big Stone Gap Town, Wise, Virginia Age: 29

1910 Residence Cary, Bell, Kentucky Age: 39

Family Members

Parents

No Father

No Mother

Show siblings

Spouse & Children

Amanda Jane Godsey
1872 – 1967

Nell Upchurch

William Upchurch

Early Jack Upchurch
1892 –

Ethel Upchurch
1894 –

Lillia Upchurch
1898 –

Samuel Morgan Church
1901 – 1984

Lottie Upchurch
1904 –

Martha Upchurch
1907 – 1927

Pearla Dalaney Upchurch
1909 – 1965

William Upchurch
1914 – 1995

C.

You are here: Trees > OneWorldTree® > Martha Upchurch

PERSONAL INFORMATION

See Pedigree View

Martha Upchurch
Born: 6 Jul 1907

Died: 6 Jul 1927
[city], Scott, Virginia, USA

William J Upchurch

Armanda Jane Godsey

Martin H Godsey

Martha A Cattron

I. Richard U, III - Head of clan 4
A. Richard U
1. Silas U
a. Richardson U b 1831
m d 17 Charlotte Elizabeth (Phillips) Thompson
i. William Jasper U

* ASSUME THE SAME PERSON - RPU

ETHEL CAROL 4

TEXAS BIRTH INDEX - PER C. J. PETERSON, JR 18 JUL 2005
1903 - 1997

Name	Birth Date	Gender	Birth County	Father's Name	Mother's Name
Joseph Arnold Huelsman	22 Feb 1964	Male	Bell	Norman Francis Huelsman	Ethel Carol Upchurch

ETHEL D

ETHEL D U

NC BIRTHS - 5 SEP 2005 - PETERSON - GASTON CO

Hilda Lee Cagle	10 Nov 1926	Female	Gaston	Allen H Cagle	Ethel D Upchurch
Katherine Gail Alexander	1 Apr 1947	Female	Gaston	Paul G Alexander	Dorothy C Upchurch
Sadie Elizabeth Cooke	21 Sep 1989	Female	Gaston	Frank Patton Cooke Jr.	Margaret Evelyn Upchurch
Stephanie Ava Moore	2 Jul 1990	Female	Gaston	Mark Avery Moore	Norma Sue Upchurch
Upchurch	24 Nov 1924	Male	Gaston	Wm O Upchurch	V Annie Huss
Dorothy C Upchurch	20 Jul 1930	Female	Gaston	Robt Forest Upchurch	Esther Mcarver
Frederick Earl Upchurch Jr.	17 Mar 1950	Male	Gaston	Frederick E Upchurch	Juanita P Bonatiel
Bobby Ray Upchurch	22 Aug 1951	Male	Gaston	Millard D Upchurch	Ras M Hedgepath
Bruce Edward Upchurch	14 May 1953	Male	Gaston	Thomas E Upchurch	Ruby H Buchanan
Susan Helen Upchurch	22 Apr 1954	Female	Gaston	Fred Earl Upchurch	Margaret Dunn
Steven Allan Upchurch	21 May 1954	Male	Gaston	Thomas E Upchurch	Ruby Helen Buchanan
Margaret Evelyn Upchurch	13 Apr 1955	Female	Gaston	Fred Earl Upchurch	Margaret Dunn
Mary Margaret Upchurch	19 Feb 1956	Female	Gaston	William Oliver Upchurch	Ruby Mae Wells
Rhonda Gail Upchurch	3 Sep 1956	Female	Gaston	Robert Gail Upchurch	Betty Lou Meeks
William Markus Upchurch	16 Oct 1959	Male	Gaston	Wm Oliver Upchurch	Ruby Mae Wells
Thomas Edward Upchurch Jr.	2 Apr 1960	Male	Gaston	Thomas E Upchurch	Doris Ann Taylor
Upchurch	9 Mar 1970	Male	Gaston		Karen Dawn Lindsey

ETHEL E H. U

Ethel E. H. Upchurch North Carolina Marriages, 1759-1979	birth: marriage:	1891 20 Apr 1914	Of Apex Rt. 3 Apex, Wake, North Carolina	spouse:	Joseph A. Broadhurst

ETHEL ELIZABETH
XID 56879

ETHEL ELIZABETH U XID- 56879

From Email 1 MAR 2010 Donna Maynard RPH

I. Jubal U, I - Head of class

A. Stephen U

1. Genena Ann U

a. John Calvin U, I - Children 4, 5, 6 shown below:

(4) **"Ethel" Elizabeth** (b. 1 December 1912 □ d. 4 March 2000) She married Albert Woodlief b. d. June 8, 1998 . They had six children:

1) Albert Jr.
2) Mary Francis,
3) James,
4) Jo Ann,
5) David Lee
6) Edna Mae.

(5) **Willard Thomas** (b. November 1, 1915 □ d.1989) He married 1) Eva Mae Edwards and they had two children. 2) Nell

1) John Calvin (b. 24 Nov 1946 □ d. 9 Nov 2000) buried at Sandhills State Veterans Cemetery, Spring Lake, NC

2) Celia Rose (b.? d.?)

(6) **Mary "Catherine"** (b. 24 May 1919 □ d. February 7, 1996)Buried at Oak Grove Baptist Church Cemetery. She married Luther Funderburk and they had five children.

1) Catherine Deloris "Lois"(b.25 Nov 1934 Wake Forest, NC) married Billie Boyd Cates of Hillsboro, NC, one child Carolyn Marcene 7 May 1952 m. Bruce Lynn Newman One child Lisa Marcene June 1976

2) Rose Marie(died as infant),

3) Betty "Irene" (b.7 Feb 37, Wake Forest, NC) married Johnny E. Fitch of Durham, NC four children: (Your information is correct)

4) Evelyn Marie(b.?) married 1) Dannie Baldwin 2)Kenneth Wallace

5) Pricilla (b.?) married Charles A. McLamb of Durham, NC

ETHEL ELIZABETH U XID 56879 ①

Extract of Email 14 SEP 2009 Donna Maynard to RPU

I. Jubal U, I - Head of Clan
A. Stephen U
1. Geneva Ann U
△ a. John Calvin U bur Oak Grove Bapt Ch Cem, Youngsville,
△ Franklin Co, NC md Kersey Ethel Hicks (Bur - AS HUS)
i. Geneva Eliza U md (1st) Leaman Tilley [1]
△ md (2nd) TOLLIE GREEN MOORE [2]
△ (I) [1] William Tilley
△ (II) [1] Raymond Tilley
△△△ (III) [2] Alvin Moore; (IV) [2] Millie Moore; (IV) [2] Robert Moore;
△△△△ (V) [2] Vivian Moore; (VI) Maynard Moore; (VII) Linwood Moore; (VIII) HAROLD MOORE
△ ii. Mary Doris U (Bur - Wake Forest Cem, Wake Forest, NC)
△ md () William Melvin Lynam (BUR - AS WIF)
△ iii. Ethel Elizabeth U d 4 MAR 2000
△△ (I) Albert Woodlief, Jr; (II) Mary Frances Woodlief;
△△△ (III) James Woodlief; (IV) Jo Ann Woodlief; (V) Edna Mae Woodlief
iv. Willard Thomas U Bur MD md (1st) Eva Mae Edwards [1]
md (2nd) NELL — — - NO ISSUE
△ (I) John Calvin U
△ (II) Celia Rose U
v. Mary Catherine U
△ (I) Lois Funderburk } RPU NOTE ONE OF THESE IS
△ (II) Rose Funderburk } PROBABLY THE SAME AS
△ DELORES FUNDERBURK - 15 SEP 2009

1930 CENSUS - WAKE CO, NC - WAKE FOREST TSP
(Note so far unable to link this family. They are Family No 47 on 1920 Census & No 25 on 1910 Census - all Wake Forest TSP

John U 52 Head b 1877 (NC) [△ John Calvin U]
Katie U 42 wife b 1887 [△ Catherine Hicks]
Mary D. U 19 DAU b 1910 [△ Mary D U]
△ Ethel U 16 DAU b 1913
[on 1920 Census "△ Elizabeth U" occupies this age slot]
△ Thomas U 13 SON b 1916
[on 1920 Census "△ Hillard" occupies this age slot]
Catherine U 10 DAU b 1919 [△ Mary Catherine U]

ETHEL ELIZABETH U XID - 56879

(1) 1920 CENSUS - WAKE CO, NC

John C U 42 b abt 1878 [JOHN CALVIN U]
Katie U 32 b abt 1888 [CATHERINE NICKS]
Geneva U 14 b abt 1906
William R. U 13 b abt 1907
Mary U 9 b abt 1911
Elizabeth U 6 b abt 1914
Hilliard U 3 b abt 1917
Katherine U 2m b abt 1919 [MARY CATHERINE U]
LORENCE NICKS BIL 17

---

(2) 1930 CENSUS - WAKE CO, NC - WAKE FOREST TSP
(Note so far unable to link this family. They are Family No 47 on 1920 census & No 25 on 1910 census - all Wake Forest TSP

John U 52 Head b1877 (ND [John Calvin U]
Katie U 42 wife b1887 [Catherine Nicks]
Mary D. U 19 DAU b1910 [Mary D U]
△Ethel U 16 DAU b1913
[on 1920 census "Elizabeth U" occupies this age slot]
△Thomas U 13 SON b1916
[on 1920 census "Hilliard" occupies this age slot]
Catherine U 10 DAU b1919 [Mary Catherine U]

(3) RPU Entry - 20 MAR 2009
I. Julius U, I - Head of clan
A Stephen U
1. Geneva Anna
a. John Calvin U
i. Elizabeth U (Ethel?) b Abt 1913
md ( ) - - WOODLIEF

(4) Email 21 SEP 2009 Donna Maynard & RPU - Births of ETHEL U shows as b 1 DEC 1912 / 1 DEC 1913

ETHEL ELIZABETH U

XJD-56879 (3)

Obituary Rec'd by RPU 13 FEB 1996 from James Allen Arnold, Sr. This most likely from the News & Observer Raleigh, NC - death probably in first two weeks of FEB 1996 as JAA, Sr sends items promptly

[NOTE; will assume the deceased was nee Mary Catherine U & that she md -- Funderburk - RPU]

I. John Calvin U md Katie Hicks

A. Mary Catherine U[1] b ca 1920 md () -- Funderburk

1. Delores Funderburk md () -- Cates
2. Irene Funderburk md () Johnny Fitch, Sr
   a. Kelly Fitch ♂
   b. Johnny Fitch, Jr
3. Priscilla Funderburk md () Charles McLamb, Sr
   a. Charles McLamb, Jr
   b. Kenneth McLamb
4. Evelyn Funderburk md () -- Wallace

B. Ethel U md () -- Woodlief

[1] It is presume one of her dau md 1st ~~Donnie~~ BALDWIN, Sr and had sons
   a. Donnie Baldwin, Jr
   b. Michael Baldwin

[NOTE: I am unable to link this family could they be Afro-American? Does CLEMENTS FUNERAL HOME give a clue - RPU]

MARY CATHERINE F. UPCHURCH

DURHAM — Ms. Mary Catherine Funderburk Upchurch, 76, of 4900 N. Roxboro Road, died Wednesday at Durham Regional Hospital following several months of declining health. Ms. Upchurch was born and raised in Wake County, the daughter of the late John Calvin Upchurch and Katie Hicks Upchurch. She moved to Durham in 1949 and was employed by Burlington industries for 30 years. Mrs. Upchurch was a member of Faith Fellowship Church.

Surviving are four daughters, Mrs. Delores F. Cates of Hillsborough, Mrs. Irene F. Fitch and Mrs. Priscilla F. McLamb, both of Durham, Mrs. Evelyn F. Wallace of Virginia; sister, Mrs. Ethel U. Woodlief of Louisburg; 11 grandchildren; 13 great-grandchildren; two great-great-grandchildren.

Funeral service will be conducted 11 a.m. Friday in Clements Funeral Chapel, with Rev. J.T. Turnage and Rev. Burley Benfield. Burial, Oak Grove Baptist Church Cemetery, Youngsville.

Pallbearers will be grandsons, Dannie Baldwin Jr., Johnny Fitch Jr., Michael Baldwin, Charles McLamb Jr., Kelly Fitch and Kenneth McLamb.

The family will receive friends from 7-9 p.m. today, Clements Funeral Home, Durham.

ETHEL ELIZABETH U XID-56829 (4)

FROM: FRANKLIN CO, NC HERITAGE BOOK 2008;
ARTICLE 703 "JAMES LAWRENCE HICKS & BENJAMIN THOMAS HICKS
BY: DONNA MAYNARD LYNAM [COPIES MADE FOR ALL NAMED-RDU 2MAR 2009]

I. JAMES LAWRENCE HICKS b ABT 1825 d 1885-1900 (FRANKLIN CO, NC)
MD 8 FEB 1848 (BRIDES HOME, LOUISBURG, NC)
ELIZABETH ALM TIMBERLAKE b ABT 1833 ()
d 1898 () D/O EPHAPHRODITUS TIMBERLAKE
& LUEDENA WIGGS

James Hicks was a blacksmith, wheelwright, carpenter and built fine furniture. He was also a farmer. James made wheels for the Confederate Army during the Civil War.

A. ANNIE HICKS b ABT 1858 d AS CHILD
B. LUCY HELEN HICKS b 1 JUN 1859 MD JUL 1877
RICHARD ROBERT HOLMES

They had eight children: (1) Annie L. born April 1881 (2) Blanche born January 1883 (3) William E. born May 1885 (4) Valaria born March 1887 (5) Mattie born July 1890 (6) Eveline born May 1893 (7) Sallie Edna born January 1895 (8) Minda born July 1897.

C. EDWIN HICKS b 1860 DIED IN HIS 20's
D. ANNA VALARIA JUSTICE b JAN 1861 d 3 AUG 1930
MD 1881 () JOHN WILLIAMS ANDREWS

. Anna and John had eight children: (1) Addie Foster (b. January 21, 1883- d. December 15, 1950) married Andrew Rodgers; (2) David Lawrence (b. November 6, 1886- d. March 22, 1969) never married; (3) John Gregory (b. January 3, 1889- d. August 12, 1972) married Josie Todd; (4) Robert Grover (b. March 19, 1890 - d. May 8, 1969). Bob, as they called him, never married; (5) Lanie Gray (b. May 12, 1891-d. June 30, 1964 married Walter Ivan Baker; (6) Undine Decotress (b. January 1894- d. Jan 17, 1928) married J.O. Hagwood June 30, 1916; (6) Lucy Vee (b. July 8, 1896- d. May 27, 1981) married Robert Youle Ellington; (8) Daniel Joshua (b. May 23, 1902 - d. February 4, 1962) married Daphne Johnson.

E. BENJAMIN THOMAS HICKS "TOM" b 11 DEC 1865 (LOUISBURG, NC) d 15 JUL 1938 (WAKE FOREST, NC)
MD (1ST) 22 NOV 1885 () ELIZA CARDLINE TIMBERLAKE b ABT 1867 d 29 MAR 1899 - [5]
MD (2ND) 1899 () NANCY A. MINGA "NANNIE" d 1 JUN 1901 - NO ISSUE LISTED [0]
MD (3RD) 1901 () FANNIE W. POOLE d 29 MAR 1905 [2]
MD (4TH) 1906 () MINNIE EDWARDS [2] d 6 SEP 1916
MD (5TH) 21 JUL 1917 () SARAH HARDING [0]

They had five children: (1) Keniza "Katie" Ethel (b. April 4, 1887- d. January 8, 1974) married John Calvin Upchurch (b. May 4, 1877- d. January 20, 1938) on May 25, 1904; (2) James Burton (died as a baby); (3) Sarah Lillian (b. January 22, 1892- d. November 28, 1951) married William "Elvis" Davis on March 8, 1908; (4) Iva Moultice (b. August 13, 1894- d. 1949) married Rosa Wright on March 25, 1912; (5) Julius Sidney (b. April 22, 1897- d. December 25, 1954) married Bessie Royster of South Boston Virginia. Eliza Caroline "Carrie" died before giving birth to their sixth child.

They had two children; James Lawrence (b. December 1, 1902 - d. October 10, 1942) and Elizabeth Virginia Dare (b. January 12, 1905 - d. 1905).

They had two children: Edward Elbert (b. April 5, 1907 - d. September 13, 1965) and William Mckenly (b. October 21, 1911 - d. March 1978).

1. KENIZA ETHEL HICKS "KATIE" <---
MD 25 MAY 1904 (): JOHN CALVIN U
b 4 MAY 1877 () d 20 JAN 1938
a. GENEVA ELIZA U b 6 MAR 1905 d 26 FEB 1976
MD (1ST) () LEAMON TILLEY; (2ND) TOLLEY MOORE
b. WILLIAM ROY U b 11 DEC 1906 () d 24 NOV 1960
MD () VIOLA DUPROSE
c. MARY DORIS U b 12 JUN 1910 () d 14 APR 1986
MD 28 AUG 1933 () WILLIAM MELIEUS LYNAM
d. ETHEL ELIZABETH U b 1 DEC 1912 d FEB 2000 MD () ALBERT WOODLIEF
e. WILLARD THOMAS U b 1 NOV 1915 d ?
MD (1ST) () EVA MAE EDWARDS; MD (2ND) NELL --
f. MARY CATHERINE U b 24 MAY 1919 d 7 FEB 1996
MD () LUTHER FUNDERBURK

ETHEL ELIZABETH U XID-56879 (5)

FROM FRANKLIN COUNTY HERITAGE BOOK-2008 Vol I. ARTICLE 623 "JOHN HENRY "JACK" FERGUSON FAMILY" - BY: BONNIE FERGUSON WOOD; RESEARCHER MAYLON P. COOKE

I. Henry Wiley Ferguson md() Virginia Adde Young

A. John Henry F. "JACK" b 10 SEP 1899 (FC, NC) d 13 MAR 1974 (FC, NC)

md 19 NOV 1924 (Youngsville TWP, FC, NC) Florence Woodlief ** b 15 SEP 1905 (FC, NC) d 6 OCT 1991 (FC, NC)

B. Morris S. F, Sr

C. Rosa Etta F

md() Otis M. Shedrock

D. Lula F. md()

Robin Woodlief *

E. Annie Belle F md()

H. James Melvin

F. Nora F md() -- MOORE

G. Virgena F. md()

C. T. CARDEN

H. Clellie Mae F

md() Willie R. Poole.

I - - WOODLIEF

A. FLORENCE W **

B. ROBIN W *

C. Sallie L.W

md() Wm Powell

D. Minnie M.W

md() Josh Powell

E. Raymond L.W.

md() Vanmeter S. Powell

F. Ranches W. "DOC"

G. Molly W. md

L. F. Edwards

H. Albert Woodley md() Ethel U

I. Lena W. md() Grover Murray

S. Wm W md() Ina Frances Cash

1. Dorothy Mae F "DOT" b 24 JUL 1930 (FC, NC) md() MAYLON PERRY COOKE

2. Charlie Barnes F b 23 APR 1932 (FC, NC)

3. BERVIN Henry F b 2 JUL 1935 (FC, NC) md() SHIRLEY MAE FULLER D/O Charlie Fuller & Virgena Murphy

4. Bonnie Jean F. b 23 JUL 1935 md() Harold Vincent Wood S/O Henry Wood & Sally Mitchell

5. Mae Florence F. b 9 MAY 1937() md() James W. Finch S/O Henry Finch & Rosalyn Burgess

6. John Wiley F b 13 FEB 1940 (FC, NC) d 29 JUN 1981 () md () Peggy Turner Wiley

7. Samuel Ellis F. b 13 FEB 1942() md PATSY KINTON

8. Jackie Nell F. b 23 MAY 1946 md(1st) () Paul David Pearce S/O Ben Pearce & Dorothy BECK md(2nd) ERVIN Allen

9. Peggy Ann F b 15 OCT 1947 md (1st) Wm J. Bullock, Jr "BILLY" md (2nd) Wm Riley Brantley S/O Randolph Brantley & Claudia Massey.

ETHEL ELIZABETH UPCHURCH

D/O JOHN CALVIN U & S/O GENEVA ANN U D/O STEPHEN U, S/O JUBAL U, I NOC

ETHEL EMMA HELEN U XID - 9346

① See Notes of RPU 18 DEC 1982 call to Adelia Jane U

Ethel U is dau of William Fulton U, gd of John U & ggd of Ruffin U of the Moses U / Ruffin U Subclan. Ethel U md 1st — Broadhurst. They had one son Jack Broadhurst (who md a nurse). Ethel & her hus lived in South America where he was involved in fine lumber such as mahogany. Her hus died young & she md 2nd Bill Langdon from which union there was no issue. Ethel had a sister Jennie Polk (U) Wilson who died before her children were grown. Ethel took care of the children & saw to their education. Jack Broadhurst still lives in the Langdon home.

② Benjamin Lloyd Langdon md Ethel Emma Helen U↑.

They adopted Larry Lloyd Wilson → Larry Lloyd Wilson Langdon b 1 SEP 1935, a nephew of Ethel by her sister Jennie Polk (Upchurch) Wilson.

(47, Pg 130)

③ See Ltr 21 OCT 1993 Irene Olive to RPU

I EEHU↑ b 3 SEP 1890 md 20 APR 1914 Joseph Aaron Broadhurst

A. Jack Lynn (Leon?) Broadhurst b 5 APR 1915

1. John Lynn Broadhurst

ETHEL EMMA HELEN U

RECORDS FOR THE JOHN MURRAY U LINE IN THE MOSES U/MURRAY U. SUBCLAN - RPU 17 DEC 2011

John Murray Upchurch William Fulton Upchurch

Age 0 — Birth
24 Oct 1826 • Wake County, North Carolina,

Age 34 — Marriage
6 Jun 1861 • North Carolina, USA

Emmaline Wynn Cotten (1844–1924)

Age 44 — Residence
1870 • White Oak, Wake, North Carolina, USA
Post Office: New Hill

Age 54 — Residence
1880 • White Oak, Wake, North Carolina, USA
Marital status: Married; Relation to Head of House:

Age 67 — Death
Abt. Jun 1894 • North Carolina, USA

Probate
5 Dec 1894 • Wake, North Carolina, USA

Parents

Murray Upchurch 1797–1872

Nancy Baucom Scott 1801–1864

Spouse & Children

Emmaline Wynn Cotten 1844–1924

William Fulton Upchurch 1862–1907

1870 CENSUS - NC
WAKE CO -
WHITE OAK TWP

Name		Age
John Upchurch	1825	45
Emeline Upchurch	1845	25
William F Upchurch	1863	7

1880 CENSUS - NC
WAKE CO
WHITE OAK TWP

Name		Age
John Upchurch	1828	52
Emma Upchurch	1845	35
Fulton Upchurch	1864	16

1900 CENSUS - NC
WAKE CO
WHITE OAK TWP

Name		Age
William F Upchurch	1863	37
Elizebeth S Upchurch	1869	31
Ethel E H Upchurch	1891	9
Linnie P Upchurch	1892	8
John M Upchurch	1894	6
Prior F Upchurch	1898	2
Stella S Upchurch	1900	5/12

I. MOSES U - HOC
△ A. MURRAY U 1797-1872
△ MD ○ NANCY BAUCOM SCOTT 1801-1864
△ 1. JOHN MURRY U 1826-1894 MD ○
△ EMMALINE WYNN COTTEN 1844-1924
△ a. Wm FULTON U b 1862-d 1907
△ MD ○ ELIZABETH SUSAN MERRITT
i → viii. → → → → →

Parents

John Murray Upchurch 1826–1894

Emmaline Wynn Cotten 1844–1924

Spouse & Children

Elizabeth Susan Merritt 1868–1952

△ i Ethel Emma Helen Upchurch 1890–1973
△ ii Linnie Polk Upchurch 1892–1935
△ iii John Marion Upchurch 1894–1962
iv ← △ v Pryor Fulton Upchurch 1897–1955
△ vi Stella Sue Upchurch 1899–1976
△ vii Barbee Merritt Upchurch 1903–1976
△ viii Alma Inez Upchurch 1906–1907

Age 0 — Birth
1 May 1862 • Wake County, North Carolina, USA

Age 8 — Residence
1870 • White Oak, Wake, North Carolina, USA
Post Office: New Hill

Age 18 — Residence
1880 • White Oak, Wake, North Carolina, USA
Marital status: Single; Relation to Head of House: Son

Age 38 — Residence
1900 • White Oak, Wake, North Carolina, USA
Marital Status: Married; Relation to Head: Head

Age 44 — Death
15 Apr 1907 • Wake County, North Carolina, USA

Probate
1907 • Wake, North Carolina, USA

Residence
1910 • Raleigh Ward 3, Wake, North Carolina, USA
Marital Status: Married; Relation to Head of House: Head

Burial
Apex, Wake, North Carolina, USA

William Fulton Upchurch

iv

BIRTH 1 May 1862

DEATH 15 Apr 1907

BURIAL Olive Chapel Baptist Church Cemetery • Apex, Wake County, North Carolina,

MEMORIAL ID 52649211

Children

Lennie P *Upchurch* Wilson* 1892–1936

Infant Upchurch* 1895–1895

Inez Upchurch* 1906–1907

ETHEL EVIE 4

Ethel Evie Upchurch	birth:	1915			
North Carolina Marriages, 1759-1979	marriage:	13 Aug 1938	Raleigh, Wake, North Carolina	spouse:	Wm Charles Strickland

XID-2510

ETHEL EVIE U.

① Ethel Evie U. (b 21 DEC 1914) m 12 AUG 1938 William C. Strickland (18 OCT 1918 - 7 JUN 1949). ~~Thereafter~~ Ethel Evie U. m 2ndly 6 FEB 1960 Cameron Livingston Ashburn (b 23 AUG 1914). Ethel Evie U is the dau of Sidney Robert U (b 30 OCT 1889), the gd of Isham Paschall U, the ggd of Isham Sims U. ~~(28)~~
No issue listed (28)

ETHEL HAZEL U

NC MARRIAGES 5SEP05 - PETERSON - CHATHAM CO

John Upchurch		Happy Shaw	28 Mar 1815	Chatham
Kelly Upchurch		Sarah Jane Eason	19 Sep 1837	Chatham
Martha Upchurch		Simeon Yates	28 Jan 1840	Chatham
Sidney Upchurch		Delia Williams	6 Oct 1841	Chatham
Isham Upchurch	Male	Delia Beavers	23 Dec 1851	Chatham
Quinnetta Upchurch	Female	J. Lasater	12 Jan 1852	Chatham
I S Upchurch	Male	Mrs. R A Taylor	2 Feb 1903	Chatham
Lora Upchurch	Female	John Wilson	14 Apr 1915	Chatham
Laura E Upchurch	Female	R G Beckwith	12 Dec 1917	Chatham
G Winston Upchurch	Male	Norvie Upchurch	14 Dec 1921	Chatham
Jasper Upchurch	Male	Lessie Pollard	5 Nov 1923	Chatham
Addie Ray Upchurch	Female	W Harrison Wardsworth	8 Dec 1936	Chatham
Junnie Upchurch	Male	Viola Bass	30 Nov 1937	Chatham
Mary Upchurch	Female	Jessie Ellis	4 Jun 1938	Chatham
Mary Gladys Upchurch	Female	Calvin C Hinton	3 Jul 1948	Chatham
Ethel Hazel Upchurch	Female	Newby Judson Dark Jr.	25 Feb 1949	Chatham
Geraldine Upchurch	Female	Roscoe Odell Walser	7 Feb 1960	Chatham
Terry Sue Upchurch	Female	Ronald Jerry White	1 Jun 1968	Chatham
Tommy Mc Millan Upchurch	Male	Margaret Doris Maness	8 Dec 1968	Chatham
William Franklin Upchurch	Male	Laura Andrews Joyce	4 Sep 1970	Chatham

ETHEL IRA 4

See Ltr 17 DEC 1999 Charles John Peterson, Jr to RPU Pgs (73)-(83)
Output from ROOTSWEB

BIRTH NAME	BORN		DIED		SUBMITTER
Upchurch, Ed	Feb 1899				csaflags
Upchurch, Eddie Ray	17 APR 1936				jamessr
Upchurch, Edna Elva	3 JAN 1890	Brown Co., Illinois, USA	10 AUG 1930		annwoolf
Upchurch, Effie	JAN 1895	Kentucky, USA	Est. 1896-1989		gmcflc
Upchurch, Elbert	1837/1839		30 AUG 1862	VA, Manassas	raycobb
Upchurch, Elender	1832				raycobb
Upchurch, Elizabeth	11 Jul 1839		17 Jul 1841		csaflags
Upchurch, Elizabeth Annette	16 JUN 1960				jamessr
Upchurch, Ellen	4 SEP 1880	Warboys Huntingd	3 MAY 1953	West Palm Beach	john_luddy_burke
Upchurch, Elmer Atley	28 Jun 1921				csaflags
Upchurch, Elmer James	22 APR 1871	Buckhorn, Brown Co., IL	28 JUN 1949	California, USA	annwoolf
Upchurch, Elmer Wayne	21 Jun 1944				csaflags
Upchurch, Epsie	APR 1882	KY, USA			gmcflc
Upchurch, Eric Carlyles	14 Mar 1919				csaflags
Upchurch, Ethel Ira	11 OCT 1880	Pea Ridge Twp,Brown Co.,IL	17 JUN 1966		annwoolf
Upchurch, Etolia	Mar 1893				csaflags
Upchurch, Evie Lee	1907				csaflags

XID - 1379

ETHEL IVA U

(1) Ethel Iva U b 11 OCT 1880 d 17 JUN 1966 md 8 OCT 1903 · Leon Guy McDonald. She was dau of James Madison U of Rich Jr./Buckner U Class (29, pg 51)

(2) See Ltr 29 APR 1982 Christena Ruth Yakle to RPU
I did find a letter written by my mother older sister [by elimination = Ethel Iva U - RPU] in which she lists the children of Wesley U and clarifies the maiden name of Wesley's wife as Mary Padison rather than Patterson.

(3) See Ltr 1 JUN 1982 Christena Ruth Yakle to RPU
Ethel Iva U d in a Nursing home Rushville IL and is bur in Mounds Cem, Timewell, IL. Her hus Leon Guy McDonald b 1876 d 1962 is bur at Mounds Cem, Timewell, IL.

(4) See Ltr 1 JUL 1982 Christena Ruth Yakle to RPU
· Ethel Iva U b Buckhorn, IL md at Fargo, IL to Leon Guy McDonald b 3 JUN 1878 d 1962 at La Prairie, IL. Ethel d at Rushville Nursing Home Rushville, IL

ETHEL IVA U

XID-1379

Item in Ltr 25JUL2001 Marilyn Jane Ken & RPH (2)

This letter is from ELMER JAMES U, Great Uncle of Marilyn, to her Grandmother, nee ETHEL IVA U. Marilyn says he never did come back to IL for Visit. See below for relationships

See Elmer James U for full hand-written version

Fowler California

May 9, 1926

Dear Sister Ethel and Family,

I will try to answer your letter. I can't get started to write. It seems like the longer I put it off the harder it is to write. I have finally got over the flu. But it hung on to me a long time. I got somewhat behind with my plowing and irrigating but am getting caught up now. Crops are looking pretty well now since water ran down the ditches. I and Don's have been over to Will Elliotts today. Donald would stay

home and work on his old Ford today. I was shocked to hear of Uncle Cal death. I had never heard of his sickness. I hope you are all well now. I don't feel like I could stand this flue many more times. I have had it two times now. I would surely like to take a trip back there and see you all again. But you know how it is to pick up and start on a long trip like that. I think I will come some time soon as I can manage it. I was glad to get your letter and hear how you all are. Excuse poor writing.

Good bye

Elmer Upchurch

I. RICHARD U, III
Head of Clan
A. BOCKNER U
1. WESLEY U
a. JAMES MADISON U

i ELMER JAMES U

b. CALVIN U d 29 MAR 1926

ii. ETHEL IVA U

DON = Son of Elmer James U

WILL ELLIOTT; Probably a Brother-in-Law of Elmer James U

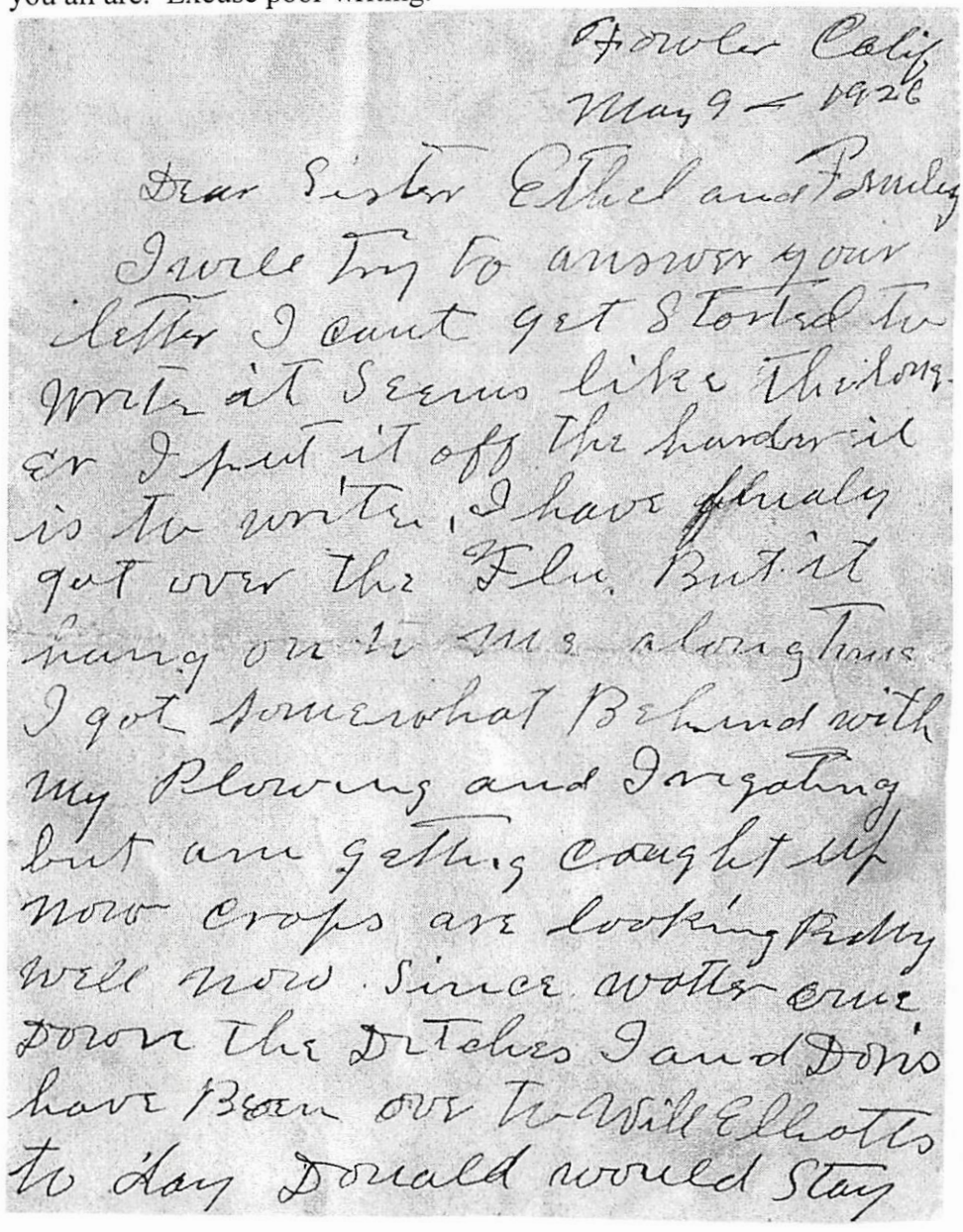
Fowler Calif
May 9 — 1926

Dear Sister Ethel and Family

I will Try to answer your letter I cant get Started to Write it Seems like The longer I put it off The harder it is to write, I have finaly got over The Flu. But it hung on to me a long Time I got Somewhat Behind with My Plowing and Irigating but am getting caught up now Crops are looking Pretty well now. Since water ran down The Ditches I and Dons have Been ove To Will Elliotts to day Donald would Stay

ETHEL IVA U

XID 1374

The Material below is an excerpt from a document prepared by nee ALZINA JANE McDONALD (AKA JANE A. McDONALD BELL) at the request of her niece nee MARILYN JANE KERR. The two were very close. See Profile of Alzina Jane McDonald for the full article which was provided to RPH in a letter 25JUL2001 Marilyn Jane Kerr to RPH

JANE A. MC DONALD BELL

The eighth child of Leon Guy and Ethel Iva Upchurch McDonald was born October 19, 1916 in Huntsville Township, Schuyler County, Rushville, Illinois on a farm 20 miles west of Rushville.

My parents Leon Guy McDonald and Ethel Iva Upchurch of Timewell, Illinois were united in marriage at Fargo, Illinois on October 8, 1903. To this union were born ten children - seven girls and three boys. I was named for my great-grandmother, Jane Knight, Dad's maternal grandmother and for a neighbor friend of the family, Mrs. A. M. Eastman Benson. Mrs. Benson married the Hon. S. S. Benson in Springfield, Illinois August 16, 1871. She did not use her first name on her marriage certificate, just A.M. I have her 16 x 20 marriage certificate; and my Mother and Dad's marriage certificate. Dad said that if I lived a good life as my namesakes, then I would be a fine person. I have thought of that remark often throughout my many years of living.

Salient facts: Ethel Iva U was dau of James Madison U of the Richard U, III / Buckner U Subdau - Wesley U Line

- Sister Lela U turned [LELA ETHEL U]
- The writer tells about how she & her siblings grew up on the farm in Schuyler Co, IL and of their interactions with their loving, hardworking parents. The writer served in the WAAC in WW II

ETHEL L U

Cemeteries of Wayne Co, KY B & J. Coffey

Bethesa Cemetery - Pg 769

JAMES C. UPCHURCH b 26 JUL 1878 d 8 JAN 1902

MELVIN S. UPCHURCH b 19 SEP 1857 d 19 AUG 1877

OSSW AVY E. UPCHURCH b. 15 APR 1848 d 8 NOV 1928

ETHEL L. UPCHURCH b 11 DEC 1876 d 20 JUL 1877

ETHEL LEE
XID 1732

ETHEL LEE U XID-1732

① Ethel L. U↑ b 11 DEC 1876 d 20 JUL 1877 (Bur - Bethesda Cem Wayne Co, KY). She was dau of Melvin S. U (AKA Silas Melvin U), gd of Moses U, of the George U/Shadrach U subclan (29, Pg 95)

② See Ltr 9 MAR 1992 Melva Davis U to RPU

Ethel Lee U↑ b Monticello, KY d Monticello, KY.

ETHEL LEONA U XID- 24430

(1) Ethel Leona U b 30 MAY 1920 in dau of Laura Eulas U & gd of John Freeman U of George/Shadrack U Clan (Hiram U line) (Note - Laura Eulas U md Theodore U b 8 AUG 1885, d 10 OCT 1962, Clan unknown - RPH) (29, Pg 150). Theodore U = son of Philip Sheridan U & George U/Shadrack U Subclan - Hiram U line)

(2) From: John Ramsey - Wayne Co, KY

ELU md Elza Arthur. b 14 APR 1917. Three childr and nine grandchildren.

(3) See Ltr 11 NOV 1999 Leslie Freeman U RPH

---

4. ETHAL LEONA[11] UPCHURCH *(EULAS LAURA[10], JOHN FREEMAN[9], MOSES MARION[8], HIRAM[7], SHADRACK[6], GEORGE[5], MICHAEL[4], JAMES[3], RICHARD[2], MICHAEL[1])* was born May 30, 1920 in N ew Castle, Indiana Herny Co.. She married ELZA W. ARTHUR December 24, 1938. He was born April 14, 1917 in W ayne Co. Kentucky, and died March 01, 1996 in N ew Castle, Indiana Herny Co. South Mound Cem..

ETHEL M
AFRICAN AMERICAN

AF-AM ETHEL M U

U DEATHS IN OH FRANKLIN CO, OH

Ohio Deaths, 1958-69
UPCHURCH, ELL Death Date: 07 November 1965 Age: 97
Place of Death: Columbus, Franklin County Residence: Columbus, Franklin County
Gender: Male Race: Non-White
Marital Status: Married Certificate: 83209
Volume: 18253

Ohio Deaths, 1958-69
Upchurch, Lawrenc W Death Date: 16 April 1980 Place of Death: Columbus, Franklin County
Residence: Columbus, Franklin County Gender: Male
Race: Black Age: 80 Years Marital Status: Divorced
Death Certified by: Physician
Work Injury: Autopsy: Yes - Used for certification
Birth Date: 09 January 1900 Birth State: Ohio
Certificate: 025510 Volume: 24012
Place of Accident: (Home) Origin: American

Ohio Deaths, 1958-69
Upchurch, Albert Death Date: 26 February 1981 Place of Death: Columbus, Franklin County
Residence: Columbus, Franklin County Gender: Male
Race: Black Age: 77 Years Marital Status: Widowed
Death Certified by: Physician
Work Injury: Autopsy: Yes - Used for certification
Birth Date: 08 August 1903 Birth State: 01
Certificate: 018307 Volume: 24379
Place of Accident: (Home) Origin: Other African

Ohio Deaths, 1958-69
UPCHURCH, ETHEL M Death Date: 12 November 1958 Age: 67
Place of Death: Columbus, Franklin County Residence: , Union County
Gender: Female Race: Non-White
Marital Status: Widowed Certificate: 77508
Volume: 15584

MAIDEN NAME NOT STATED

Ohio Deaths, 1958-69
UPCHURCH, LAURA Death Date: 27 December 1960 Age: 84
Place of Death: Columbus, Franklin County Residence: Columbus, Franklin County
Gender: Female Race: Non-White
Marital Status: Married Certificate: 87128
Volume: 16358

MAIDEN NAME NOT STATED

Ohio Deaths, 1958-69
UPCHURCH, CATHERI Death Date: 23 April 1958 Age: 87
Place of Death: Columbus, Franklin County Residence: Columbus, Franklin County
Gender: Female Race: Non-White
Marital Status: Married Certificate: 25223
Volume: 15374

MAIDEN NAME NOT STATED

ETHEL OWETTA U XID- 58782

See Profile of Shirley Ann Taylor - Entry 27 MAR 2010 for Original

I. HARMON U - Head of Clan

A. ALLEN U

1. BENJAMIN U b About 1919 (NC)

a. HENRY U MD 30 OCT 1879 (Conway Co, AR)
ELIZABETH TISDALE LOFLAND

i. ABNER W. U

12. ABNER W[4] UPCHURCH *(ELIZABETH T[3] LOFLAND, MARTHA ANN[2] SMITH, SMITH[1])* was born 01 Sep 1901 in Oklahoma, and died 01 Jan 1981 in Ash Creek Cem. He married LAURA E HENDERSON Abt. 1925, daughter of J HENDERSON and MINNIE P. She was born 01 Apr 1905, and died 23 Sep 2000 in Ash Creek Cem.

Notes for ABNER W UPCHURCH:
None of his children know of a middle name He was called AB or Ab is all they know. March 2010

Notes for LAURA E HENDERSON:
SS# 445 46 7228

Children of ABNER UPCHURCH and LAURA HENDERSON are:

i. OTIS EUGENE[5] UPCHURCH, b. 12 Nov 1930; d. Living March 2010; m. EARLENE O CASTLEBERRY, 17 Apr 1959, Leflore Co Ok; b. 28 Nov 1932.
36. ii. JAMES RAY UPCHURCH, b. 29 Mar 1940, Oklahoma; d. 10 Apr 1970, Oklahoma Ash Creek Cem.
37. iii. ETHEL OWETTA UPCHURCH, b. 13 Dec 1926, Oklahoma; d. Living March 2010.

36. JAMES RAY[5] UPCHURCH *(ABNER W[4], ELIZABETH T[3] LOFLAND, MARTHA ANN[2] SMITH, SMITH[1])* was born 29 Mar 1940 in Oklahoma, and died 10 Apr 1970 in Oklahoma Ash Creek Cem. He married LINDA LENTILS.

Notes for JAMES RAY UPCHURCH:
Died from leg cancer.

Children of JAMES UPCHURCH and LINDA LENTILS are:

i. DAUGHTER[6] UPCHURCH.
ii. DAUGHTER UPCHURCH.

37. ETHEL OWETTA[5] UPCHURCH *(ABNER W[4], ELIZABETH T[3] LOFLAND, MARTHA ANN[2] SMITH, SMITH[1])* was born 13 Dec 1926 in Oklahoma, and died in Living March 2010. She married JAMES HAROLD MOSLEY 24 Dec 1944 in Okmulgee Ok, son of JAMES MOSLEY and JANIE NORFLEET. He was born 29 Jul 1915 in Arkansas, and died Apr 1985 in Dell City Ok.

Child of ETHEL UPCHURCH and JAMES MOSLEY is:

i. DAUGHTER[6] MOSLEY.

ETHEL SUSAN
XID 20260

ETHEL SUSAN U XID-20260 ①

Photos from Ltr 19 AUG 2017 Martha Susan Searler to RPU - original to Profile of Ethel Susan U, GM/O Martha - Cy to rest

≈1985

Upchurch sisters
(of Jonathan Berry)
in Ethel's home

Effie ≈ 89 (lived to 97)
Mayme ≈ 81 (lived to 96)
Ethel ≈ 83 (lived to 96)

(brother Otis lived to 92)

I. John U, III
Head of Clan
A. Samuel U
1. John U
a. Thomas J. U
i. Jonathan Berry U

△ (I) Mayme Estella U
△ (II) Ethel Susan U - GM/O
Martha Susan Searler
1985 photo in Ethel's Room
△ (III) Effie May U

1908

sisters Effie, Ethel, Mayme
Upchurch
daughters of Jonathan Berry

sister Blanche, age 10
brother Otis age 15
not pictured

ETHEL SUSAN U XID-20260

○ Photos from Ltr 19 AUG 2011 Martha Susan Searles to RPU (2)
original to Profile of Otis Edward U - copy to others

summer
1968

The 4 living Upchurch siblings - children of Jonathan Berry

Otis 75 (I)
Mayme 64 (II)
Ethel 66 (III)
Effie 72 (IV)

I John U, III
Head of Clan
A. Samuel U
1. John U
a. Thomas J. U
i Jonathan Berry U

△△ (I) Otis Edward U - md EDYTHE MILDRED PHARRIS
△ (II) Mayme Estella U
△ (III) Ethel Susan U - GM of Martha Susan Searles
△ (IV) Effie May U

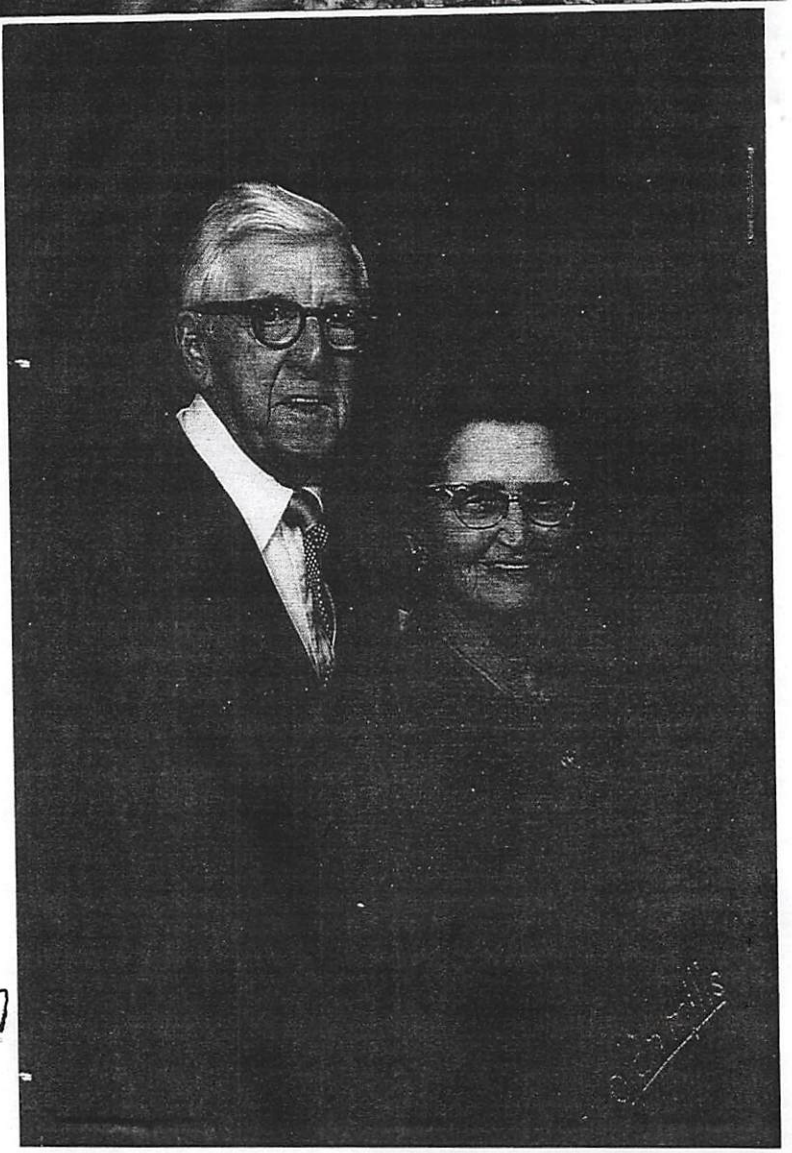

Otis Upchurch
Only son of Jonathan Berry
w/ wife Edyth
[nee EDYTHE MILDRED PHARRIS]

photo
3/84

he died
11/85
at age 92

ETHEL SUSAN U XIN-20260

Photo from Ltr 19 AUG 2011 Martha Susan Searles to RPU

Original to Profile of Jonathan Berry U, copies to Profiles of others

I. John U, III - Head of Clan

A. Samuel U

1. John U

a. Thomas J. U

A △ i. Jonathan Berry U md ()

B △ Mary Elizabeth Moore

C △ (I) Otis Edward U

D △ (II) Effie May U

E △ (III) Ethel Susan U

F △ (IV) Mayme Estella U

G △ (V) Blanche Coher U

G E A D B F C

Photo taken ~~about~~ 1904

Jonathan Berry + Mary Upchurch

1866-1906 1868-1943

Their entire family, as he died at 39.

l. to r.

Blanche, Ethel, Effie, Mayme, Otis

ETHEL SUSAN CATOLA U PG1 XID - 20260

(4)

(1) Ethel Catola U↑ b 28 AUG 1901 md 28 NOV 1923 William (William) Henry Sears, Sr, b 28 APR 1903 d 1 AUG 1972 from a heart attack in NYC while the family was on vacation. He was a linotype operator for almost fifty years with the Eldorado Journal Newspaper. Ethel resides in Eldorado, IL. One son. Ethel is dau of Jonathan U of the John U, III / Samuel U Subclass. (29, Pg 216) - John U Line

(2) See Ltr 7 JUN 1993 Juanita Renee Schlechtweg to RPU Note different spellings: Ethyel Susan Catola U↑ md William Henry Searle

(3) See Ltr 7 SEP 1993 Juanita Renee Schlechtweg to RPU Ethel Susan Catola U↑ (Ethel is correct not Ethyel) b 28 SEP 1901 (probably Eldorado, IL) md 28 NOV 1921 William Henry Searls b 28 NOV 1903 d 1 AUG 1972 (NY, NY) (Bur. Wolfcreek Cem., Eldorado, IL). I think ESCU↑ is still living.

---

(4) See LDS Temple Records Pg 26 obtained by RPU 15 SEP 1978 Ethel Susan U b 28 AUG 1901 in Equality (Gallatin Co) IL md 28 NOV 1922 William Henry Searls. She is dau of Johnethan Berry U & gd of Thomas J. U (whom see for sketch) of John/Samuel U Clan.

ETHEL SUSAN CATOLA U PEL XTD-20260

(5) From Its 25 JUL 2011 Martha Susan Searles to R-PH (5)

I. Jonathan Berry U s/o Thomas J. U of the John U, III / Samuel U Sublam - John U. Line

A. Susan Ethel U [RPH has Ethel Susan Catola U]

↳ ***Ethel Susan** born Saline Co., IL, Aug. 28, 1901
died Mattoon, Coles Co., IL, Sep. 24, 1997 age 96
(m. William H. Searles Nov. 28, 1923)
(attended Brown Business College in Harrisburg)

NER SON WCS SAYS SHE WAS BORN NEARR WILLIAMSON CO, IL

Child of Susan Ethel Upchurch Searles

△ 1. **William Cletus Searles** born Eldorado, Saline Co., IL, Sep 27, 1924—
high school & college teacher, BA at U of I, MA at SIU
△ (m. Lois L. Bradbury Jan.1, 1943)
(Lois born Sumner, Lawrence Co., IL
Jul 12, 1923, IL, d. Jan. 20, 2001 IL)

Children of William C. Searles

SEE SEPARATE EXTRACT ← a □ **Martha Susan Searles Henshaw** born Greenbush Twnshp, Warren Co, IL

b △ **Carol Ann Searles Paolello Miller** born Litchfield, Montgomery Co, IL
Sep 29, 1955—present
physical therapist assistant
△ (m. Ronald Paolello May 11, 1979)
fencing contractor
(divorced 2002)
△ (m. Wayne Miller May 14, 2010)
production line manager)

△ i. **Daniel Lee Paolello** born Hinsdale, DuPage Co., IL
Nov. 26, 1980—present
fencing contractor

△ ii **Holly Susan Paolello** born Sandwich, DeKalb Co., IL, Nov., 29, 1985
died Feb. 12, 1998, Sandwich, IL age 12

△ iii **Mark William Paolello** born Sandwich, DeKalb Co., IL
born May 12, 1988—present
artist

(6) Notes of RPH Call 3 AUG 2011 to Martha Susan Searles "Sue"
Sue is fully convinced the name of her GM was Ethel Susan U and I will accept this. For a time in her middle years she went by "CATOLA" but this was a name invented by her son Wm C. Searles. It faded over time

ETHEL SUSAN CATOLA U PEG NID-20260

(7) From Email 11 AUG 2011 Martha Susan Searles to RPU

Re Husband and wife WILLIAM HENRY SEARLES and ETHEL SUSAN U "CATOLA" – grandparents of cooperators Sue (Martha Susan Searles)

(side story: Wm had retired a couple years prior, and he and Ethel (my grandma) had started doing some traveling. Their big trip was to NYC with Greyline Tours. When the group went up to the top of the Empire State Bldg, Wm said he didn't feel well and would sit on a bench and wait. Then he suddenly had a heart attack and died. Imagine what Ethel went through, but at least she had the tour company to help with arrangements.)

(8) Sketch from mid 2011 Interaction with Martha Susan Searles and her FAT Wm Cleton Searles

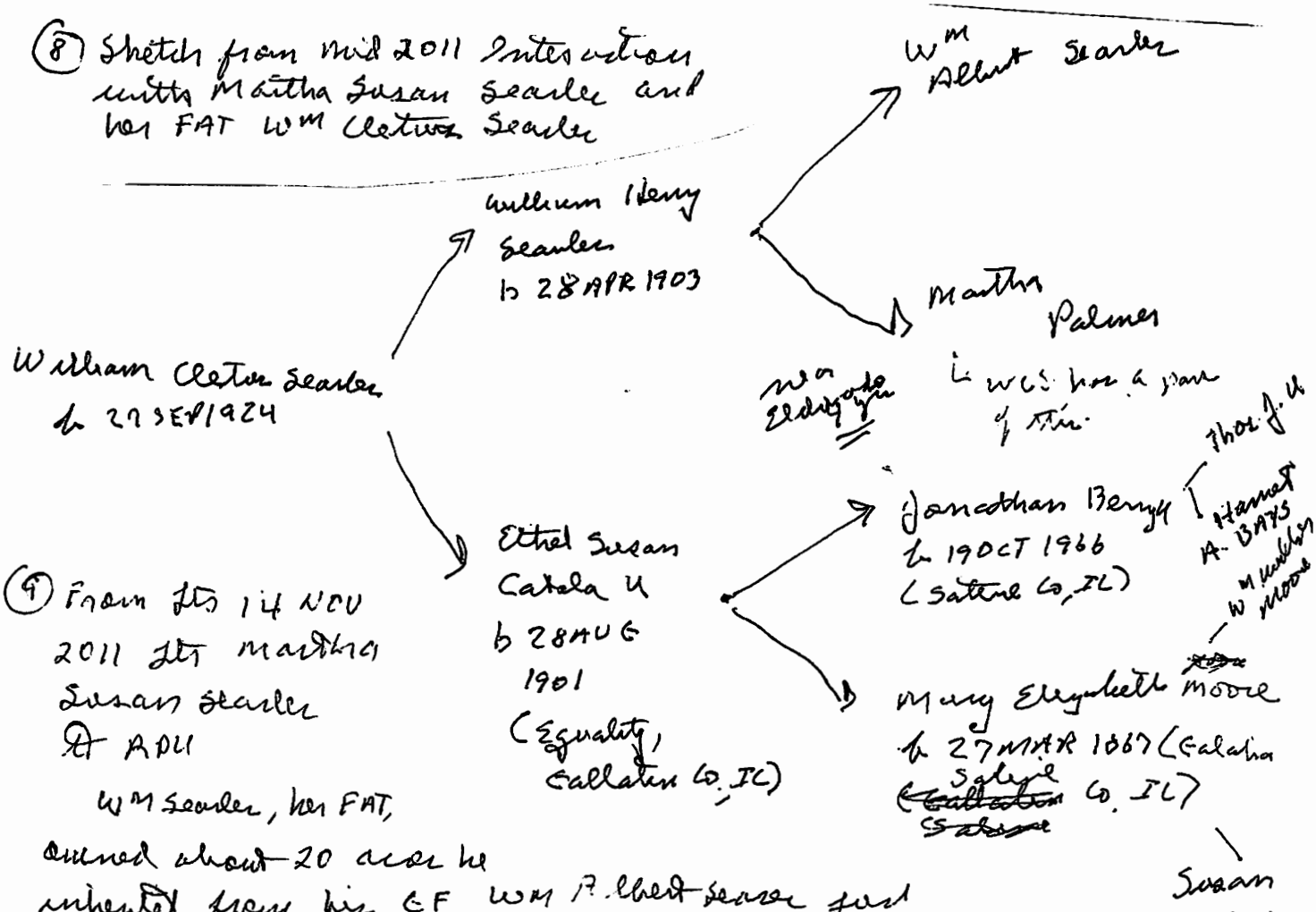

(9) From Ltr 14 NOV 2011 Ltr Martha Susan Searles to RPU

Wm Searles, her FAT, owned about 20 acres he inherited from his GF Wm Albert Searles just north of Eldorado, Saline Co, IL and tried a pick-your-own strawberry operation & tried there three years.

Ethel was devoted to her only son reading him Shakespeare when he was two years old and cultivating in him a love of books.

ETHEL SUSAN CATOLA U PEY XID-20260

(10) From Email 3 AUG 2011 Martha Susan Searles to RPU "SUE"

I have some clarification for you. **I have concluded that the correct name is Otis Edward Upchurch.**

We know Jonathan Berry Upchurch died young in 1906, leaving a wife, Mary, and 5 children.

In the 1910 census Otis Edward, Jonathan's oldest child at 17, was counted twice!! In this census his widowed mother counted him in her household in Eldorado, Saline County, IL, and that one said **Edward O. Upchurch,** as did the 1900 census. So, with both 1900 and 1910 censuses **done by his parents**, I assumed it to be correct as Edward O., as stated on them.

He was also counted in 1910 on the census of his uncle, Francis Moore, Otis's mother Mary's brother, in North Fork, Gallatin County, IL. Here he is listed as "Otis Upchurch, nephew." Francis controlled the farm of his aging parents, William Walker and Susan Bourland Moore, who lived there with Francis and his family. Francis was listed as head of household. Francis was the only surviving son, and he made the farm decisions, ultimately leaving his sisters out of any inheritance.

It seems before entering the Navy, Otis went to work on his uncle's farm to earn money for his mother and his own sisters, Effie, Blanche, Ethel and Mayme. Years later Mayme raised her family there,with husband Cecil Brown, a tenant farmer on the land. Mary came to live there and be cared for by her daughter.

Except for his parents' 1900 and 1910 censuses, all other sources on Otis, including his own 1930 head of household in Detroit said **Otis** was his first name, as you have found.

WHAT I CONSIDER THE MOST IMPORTANT EVIDENCE is a handwritten geneology Otis did on the Bourland-Moore side, in which he made a note about himself regarding the date of William Walker Moore's death. Here are his words: "Otis E. Upchurch was home between Navy enlistments this period." He surely would have known his own correct name. These are not transcribed notes, but his original handwriting. My father Wm C. Searles has a xerox copy. Dad also always heard that his name was Otis E.

No explanation for how the censuses of his childhood had it the other way. I do realize there are errors on those.

Names/Relationships Embedded in the above:

I. △ Jonathan Berry U [S/o Thomas J. U of the John U, III/Samuel U Subdon - John U Line] md () △ Mary Elizabeth Moore

△ A. Otis Edward U

△ B. Effie May U

△ C. Blanche Coker U

△ D. Ethel Susan U (GM/o SUE)

△ E. Mayme Estella U

△ md() Cecil Floyd Brown

He later operated THE FARM as tenant & Mary came there to be cared for by he daughter MAYME

△ I. William Walker Moore

△ md() Susan Bourland

△ A. Francis Moore (M)

B. Mary Elizabeth Moore

C. More Daughters

IN NORTH FORK, GALLATIN CO., IL

"The FARM" - owned by WWM. His son Francis took over eventually excluding his sisters as heirs. In his youth Otis lived with his uncle Francis on the farm

(11) From Ltr 6 OCT 2011 Martha Susan Searles to RPU. ESC U↑ was definately b. in Herrin, Williamson Co, IL. Her MOT Mary Elizabeth (Moore) U lived with dau Mayme Estella U on the farm at Gallatin, IL but as health worsened moved to home of ESC U↑ in Eldorado, IL & there died

ETHEL WEST U

(1) The following related entries assembled by RPA 25 MAY 1998
The exact relationship among the individuals is
not clear so the names are cross-referenced
for future considerations

A. Stone in Oakwood Cemetery - Raleigh, NC - seen by RPA
28 FEB 1978

Ethel West U ↑ b 23 SEP 1884 d 24 APR 1953
Ernest M. Edwards b 31 OCT 1907 d 25 APR 1931
→ There is a Grade "A" Headstone reading:
EDWARDS-UPCHURCH - yet relationship between
these two is unclear - RPA

B. From Register of Deeds Records - Raleigh, NC
Harvey E. U, white male, b 7 AUG 1918
F = John B U, M = Ethel West ↑ Physician
= A.C. Campbell - 512 W. Johnson Street

C. I. Richard U, III - Head of Class
A Burkely U
1. Ambrose Knox U
a. William Gaston U
i. John Bryant U b 1886 d 1950

D. NOTE: It is likely, but not certain that
John B. U and Ethel West and that he is the
John Bryant U in C - RPA

F. Cross Reference: ETHEL WEST; ETHEL WEST U; ↑
JOHN B. U; JOHN BRYANT U; ERNEST M. EDWARDS;
HARVEY E. U.

ETHEL EMMA HELEN

ETHEL EMMA HELEN U

RECORDS FOR THE JOHN MURRAY U LINE IN THE MOSES U/MURRAY U. SUBCLAN - RPU 17 DEC 2011

John Murray Upchurch William Fulton Upchurch

Birth
24 Oct 1826 • Wake County, North Carolina,

Marriage
6 Jun 1861 • North Carolina, USA

Emmaline Wynn Cotten (1844-1924)

Residence
1870 • White Oak, Wake, North Carolina, USA
Post Office: New Hill

Residence
1880 • White Oak, Wake, North Carolina, USA
Marital status: Married; Relation to Head of House:

Death
Abt Jun 1894 • North Carolina, USA

Probate
5 Dec 1894 • Wake, North Carolina, USA

Parents

Murray Upchurch 1797-1872

Nancy Baucom Scott 1801-1864

Spouse & Children

Emmaline Wynn Cotten 1844-1924

William Fulton Upchurch 1862-1907

1870 CENSUS - NC
WAKE CO -
WHITE OAK TWP

Name		Age
John Upchurch	1825	45
Emeline Upchurch	1845	25
William F Upchurch	1863	7

1880 CENSUS - NC
WAKE CO
WHITE OAK TWP

Name		Age
John Upchurch	1828	52
Emma Upchurch	1845	35
Fulton Upchurch	1864	16

1900 CENSUS - NC
WAKE CO
WHITE OAK TWP

Name		Age
William F Upchurch	1863	37
Elizebeth S Upchurch	1869	31
Ethel E H Upchurch	1891	9
Linnie P Upchurch	1892	8
John M Upchurch	1894	6
Prior F Upchurch	1898	2
Stella S Upchurch	1900	5 12

I. MOSES U - HOC
△ A. MURRAY U 1797-1872
△ MD() NANCY BAUCOM SCOTT 1801-1864
△ 1. JOHN MURRY U 1826-1894 MD()
△ EMMALINE WYNN COTTEN 1844-1924
△ a. Wm FULTON U b 1862-d 1907
△ MD() ELIZABETH SUSAN MERRITT
i → uiii. → → → → →

Parents

John Murray Upchurch 1826-1894

Emmaline Wynn Cotten 1844-1924

Spouse & Children

Elizabeth Susan Merritt 1868-1952

△ i Ethel Emma Helen Upchurch 1890-1973

△ ii Linnie Polk Upchurch 1892-1935

△ iii John Marion Upchurch 1894-1962

iu ← △ u Pryor Fulton Upchurch 1897-1955

△ vi Stella Sue Upchurch 1899-1976

△ vii Barbee Merritt Upchurch 1903-1976

△ viii Alma Inez Upchurch 1906-1907

Birth
1 May 1862 • Wake County, North Carolina, USA

Residence
1870 • White Oak, Wake, North Carolina, USA
Post Office: New Hill

Residence
1880 • White Oak, Wake, North Carolina, USA
Marital status: Single; Relation to Head of House: Son

Residence
1900 • White Oak, Wake, North Carolina, USA
Marital Status: Married; Relation to Head: Head

Death
15 Apr 1907 • Wake County, North Carolina, USA

Probate
1907 • Wake, North Carolina, USA

Residence
1910 • Raleigh Ward 3, Wake, North Carolina, USA
Marital Status: Married; Relation to Head of House: Head

Burial
Apex, Wake, North Carolina, USA

William Fulton Upchurch

iu

BIRTH 1 May 1862

DEATH 15 Apr 1907

BURIAL Olive Chapel Baptist Church Cemetery • Apex, Wake County, North Carolina,

MEMORIAL ID 52649211

Children

Lennie P Upchurch Wilson* 1892-1936

Infant Upchurch* 1895-1895

Inez Upchurch* 1906-1907