

① See 1880 census. Wake Co NC - Horse Creek Twp.

M^cAdden U is the best rendition possible for what appears in census record but spelling is garbled - This is a white, male son age 17 in home of parents Nathan U III (XID-92) & Martha U. - Checking with 1870 census reveals a Nathan U age 7 - who was in the home of Nathan U III. Hence it appears that "M^cAdden" U = XID-3030 = Nathan U IV, whom see —

MCADDEN

U

XJD-3030

○ RPA update on the "CAD" name in the
Upchurch Family - 3 JUL 2013

The use of the nickname "CAD" for Nathan
U, III, "CAD U, I"; Charles Clark U "CAD II"; and
Charles Henry U "CAD III" remains as shown on
the attached sheet dated 25 MAR 2004. They were
Father, son, and Grandson. Many records reflect
only the name "CAD" as if this was their actual
personal, birth name which it was not.

However it now surfaces on the 1880 Census
that a son of Nathan U, III (namely Nathan U, IV)
was listed as Mcadden Upchurch age 17. [Note:
that on the 1870 Census this son, then age 7,
was referred to as Nathan U (hence Nathan U, IV)]

It seems reasonable to assume that the family
had a reason to attach the name Mcadden to
their son Nathan U b 1863 (RPA designation: Nathan
U, IV) but we do not know what the reason was.
Possibly Nathan U, III or his wife Martha A. Pope had
a Mcadden surname (or first name?) in their heritage.

A quick Ancestry.com search brought no good
results. In future researches one needs to
consider variant spellings such as: McADDEN,
McCADDEN, McADEN, McCADEN; Mac---; etc, etc.

Note that children of Nathan U, III had 2 given names - so
CAD U, I could have been NATHAN Mcadden U.

MCKINLEY

U (PG 1-1) XID-1808

[1976-RPU]

① MCKINLEY U dca 1974 md(1st) Lucy Ramsey md(2nd)
1934 Minnie Clyde Alston. There were five children
of this marriage. He was a son of John
L. U & a gr of Joseph U of the George U / Shadrach
U Subdan (29, Pg 96) - Joseph U line

② See Hs 22 APR 1990 Eleanor Baker to RPU
Lucy Elizabeth Ramsey b 24 SEP 1905 (Stop, KY)
md 1st MCKINLEY U
2nd md 30 NOV 1935 Henry Herinty
cousin
once
removed
Lucy is dau of Emma Arco U of the George U /
Shadrach U Subdan - Hiram U line

NOTE: THIS DATA
APPEARS TO BELONG
TO XID 2010 - ANETH
MCKINLEY U - EXCEPT
DEATH DATE SHOULD BE
23 AUG 1957 - RPU

③ From: John Ramsey - Wayne Co, KY

MCKINLEY U b 27 AUG 1896 (Wayne Co, KY) d 23 AUG 1976
() (Bur. - Upchurch Cem., Pall Mall, Fentress Co, TN)
He md (1st) ca 1923 () Lucy Elizabeth Ramsey b 24 SEP 1906
(Wayne Co, KY) d > 1987 () (Bur Elk Spring Cem., Wayne Co,
KY). They had two children. Lucy md a 2nd time
but had no further issue.
He md (2nd) 1934 () Minnie Clyde Alston and they had
three children.
[MCKINLEY U & Lucy Elizabeth Ramsey were 2nd cousins
once removed]

④ SOCIAL SECURITY OUTPUT 1870-1991

MCKINLEY	UPCHURCH	BIRTH	KY	10/08/1902	407-36-1675X
MCKINLEY	UPCHURCH	DEATH	KY	11/00/1976	407-36-1675XXXX

⑤ See 22 APR 1999 Sandra Kay Masengale to RPA

A { MCKinley U b 8 OCT 1902 (?) & 30 NOV 1976 [He died of cancer of the mouth & throat and is buried in the Lynchburg Cemetery, Pall Mall, Fentress Co, TN]

B { MR (1st) 1923 (?) Lucy Elizabeth Ramsey b 24 SEP 1905 (Stop, Wayne Co, KY) & 433. They had two children. She divorced "Mack" & married Henry Herinty.
MR (2nd) 1934 (?) Minnie Clyde Abston.

NOTE: The data in B is deperately for MCKinley U b 1902 XID-1808; The data in ⑤ A is mixed in that the dates are for XID-1808 but the rest is for XID-2010 - RPA

⑥ See Ltr 19 JUN 1999 Eleanor Louise Baker to RPA - Pg 387
MCKinley U b Wayne Co, KY.

⑦ From Ltr 2 DEC 2004 Melna Davis U to RPA

MCKinley U d Albany, Clinton Co, KY (Bur - Upchurch Cem, Pall Mall, Fentress Co, TN). b 24 SEP 1905
MR (1st) (?) Lucille Elizabeth Ramsey b Stop, Wayne Co, KY
MR (2nd) (?) Minnie Clyde Abston b 9 MAR 1908 (?) d DEC 1985 (Albany, Clinton Co, KY)

MCKINLEY

U

2-1

UPCHURCH DEATHS - KY - DOWNLOAD IN LTR 20 JAN
2001 CHARLES JOHN PETERSON, JR TO RPU PG 66

KENTUCKY DEATHS, FROM ROOTSWEB.

SURNAME	GIVEN	MI	AGE	COUNTY OF DEATH	COUNTY OF RESIDENCE	DATE OF DEATH	VOL	CERT#	VOL.
UPCHURCH	MARGARET	L	U/1	BARREN	FENTRESS	07-31-1945	033	16046	1945
UPCHURCH	MARIE		054	WAYNE	WAYNE	05-28-1963	037	18265	1963
UPCHURCH	MARION		019	WAYNE		06-23-1919	045	22411	1919
UPCHURCH	MARJORIE	N	056	CUMBERLAND	CUMBERLAND	08-14-1998	044	21848	1998
UPCHURCH	MARTHA	E	070	CLINTON	CLINTON	09-01-1980	048	23915	1980
UPCHURCH	MARTHA	E	079	CLINTON	CLINTON	10-01-1951	044	21851	1951
UPCHURCH	MARY	E	077	WAYNE	WAYNE	05-18-1947	030	14563	1947
UPCHURCH	MARYLAND	G	004	DAVIESS	DAVIESS	07-17-1946	031	15069	1947
UPCHURCH	MAUDE		073	MARTIN	MARTIN	05-17-1945	032	15562	1945
UPCHURCH	MAZIE	R	090		WAYNE	10-14-1993	910	01920	1993
UPCHURCH	MCKINLEY		074	CUMBERLAND	CLINTON	11-30-1976	062	30538	1976
UPCHURCH	MELVIN	C	070	PULASKI	WAYNE	02-02-1959	013	06195	1959
UPCHURCH	MERCH		085	WAYNE	WAYNE	03-28-1976	026	12574	1976
UPCHURCH	MINNIE		083	WAYNE	WAYNE	04-11-1965	039	19131	1965
UPCHURCH	MINNIE	C	087	BARREN	CLINTON	12-29-1992	067	33303	1992
UPCHURCH	MINNIE	S	077	PULASKI	CLINTON	12-12-1985	065	32412	1985
UPCHURCH	MOSES	M	086	FAYETTE		07-11-1932	032	15899	1932
UPCHURCH	MOSSIE	H	089	PULASKI	MCCREARY	02-11-1984	009	04171	1984
UPCHURCH	MYRL	E	091	HARDIN	HARDIN	08-28-1989	042	20532	1989
UPCHURCH	NANNIE		078	CLINTON	ADAIR	11-04-1958	052	25709	1958
UPCHURCH	OAKLEY		073	WAYNE	WAYNE	02-02-1986	011	05018	1986
UPCHURCH	OBIE	C	092	CUMBERLAND	CUMBERLAND	05-23-1985	029	14074	1985
UPCHURCH	OLIVER		067		WAYNE	08-19-1973	909	01720	
UPCHURCH	OLIVIA	W	090	BARREN	ADAIR	05-30-1998	031	15294	1998
UPCHURCH	OLLIE		050	CLINTON	CLINTON	04-17-1941	019	09472	1941
UPCHURCH	OMA	L	051	WAYNE	WAYNE	03-26-1958	020	09633	1958
UPCHURCH	OTTIS	M	U/1	WAYNE		11-14-1923	059	29286	1923
UPCHURCH	OTTO		077	WAYNE	WAYNE	02-08-1986	011	05021	1986

- ① McKinley U ↑ b 27 AUG 1896 & 23 AUG 1957 - bur
U Cem Fentress Co, TN was son of Elizabeth (Pich)
and William J. U, gr of James C. U of the
George U / Joseph U subclass (29, Pg 102)
- ② See ltr 9 AUG 1988 Glenna Elizabeth U to RPH
Uncle McKinley "Happy" U is bur in the U
Cem near Pall Mall, TN.
- ③ See ltr 13 FEB 1994 Carolyn Phyllis Harney to RPH
McKinley U md 3 times. No issue
- ④ See 22 APR 1999 Sandra Kay Masengale to RPH
McKinley U ↑ b 8 OCT 1902 (?) & 30 NOV 1976. [He died of cancer
of the mouth & throat and is buried in the Yorkland
Cemetery, Pall Mall, Fentress Co, TN]
- ⑤ {
md (1st) 1923 (?) Lucy Elizabeth Ramsey b 24 SEP 1905 (Stop)
Wayne Co, KY & 1933. They had two children. She divorced
"Mack" & remarried Henry Herinty.
md (2nd) 1934 (?) married Clyde A. Herinty.

[NOTE: The data in ④ B is for another McKinley U
b 1902 - XID-1808 which see. The data in ④ A
are mixed in that the dates are for XID-1808 but
the rest is for XID-2010 - RPH]

McKINLEY

(1-2)

U

XIP-2010

From Lt 3 DEC 1993 From Carol U Ed RPY
Photo of a monument in Upchurch Cem. Ball Mall, TN

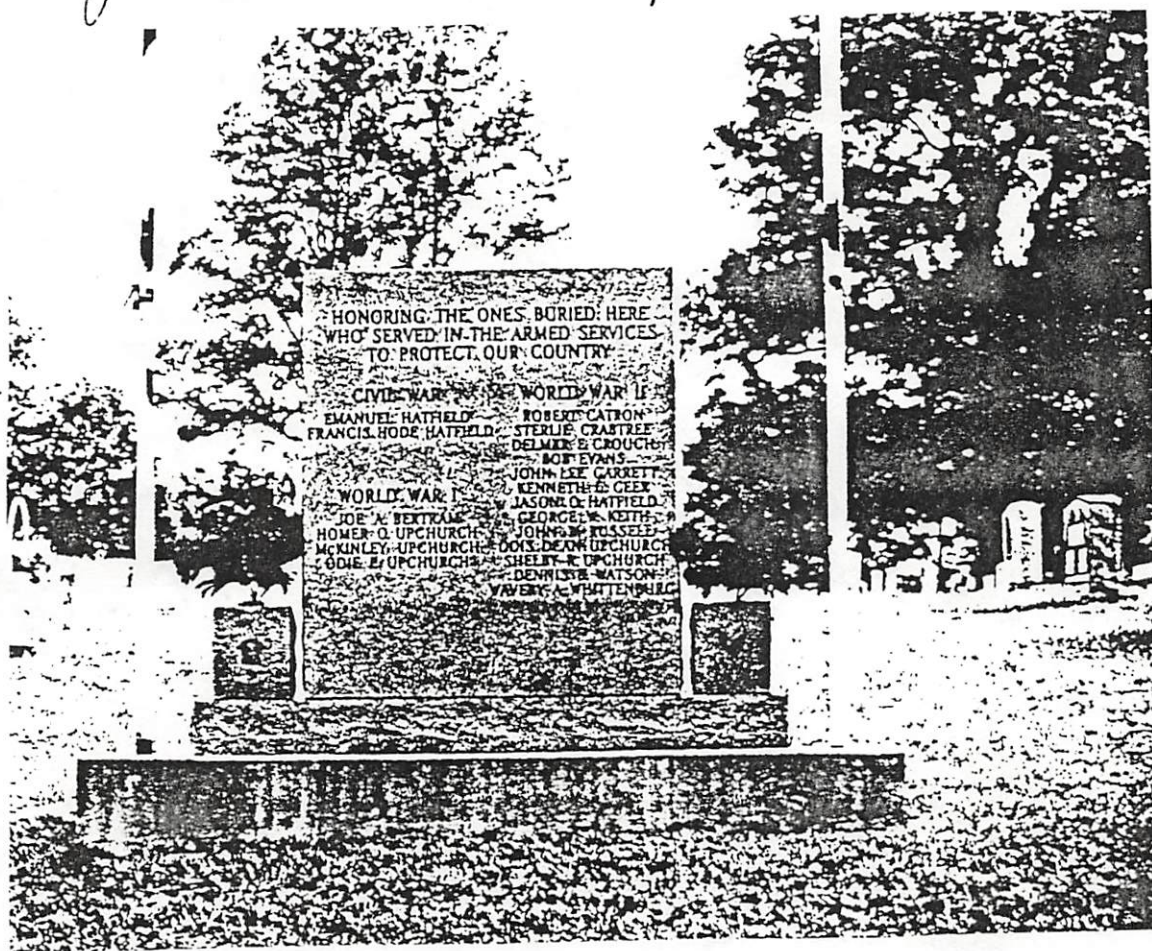

WWI - HOMER O. U [OTNA HOMER U]

WWI - MCKINLEY U ↑

WWI - ODIE F. U

WWII - DOIS DEAN U

WWII - SHELBY E. U

McKINLEY

4

2-1

026 SEP 2014 - FAG - U CEM - PALL MALL, TN

McKinley Upchurch

[Memorial](#)

[Photos](#)

[Flowers](#)

[Share](#)

[Edit](#)

[Learn about sponsoring this memorial...](#)

Birth: Aug. 27, 1896
Death: Aug. 23, 1957

Burial:
[Upchurch Cemetery](#)
Pall Mall
Fentress County
Tennessee, USA

[Edit Virtual Cemetery info](#) [2]

Created by: [A Jones Girl](#)
Record added: Aug 25, 2012
Find A Grave Memorial# 95954539



Added by: [A Jones Girl](#)

On 11 DEC 2014 RPU Rec'd from Braine Clay Watts about 6 marriage records for Franklin Co, NC including the two below which presumably are for **Black Marriages** in 1874 and 1883. Copies of the record sheet are being placed in the Profiles of all named but some may be white people. AF-AM UPCHURCH FAMILIES FRANKLIN CO., NC

1874 MG

Richard U

b AWT 1852

md (?) ANN REID b AWT 1855 [LUANN REID PER 1880 CENSUS]

Official = CALVIN PIPPIN, JP

Place = Residence of C.A. CRUDUP, M.D.

Witnesses = MARWOOD JOHNSON, NELSON JOHNSON
WESTON JONES

1883 MG

MINGA UPCHURCH

b AWT 1857

MA (?) LEVAN

WILLIAMS

b AWT 1865

NAME AND ADDRESS OF INTENDED HUSBAND				COLOR	AGE	NAME AND ADDRESS OF INTENDED WIFE				COLOR	AGE
NAME	Upchurch, Minga			C	26	NAME	Levan Williams			C	18
DISC No.		ADDRESS	Franklin County			ADDRESS	Franklin County				
DATE ISSUED	12-27-1883	NAME OF MINISTER OR OFFICIAL CELEBRATING MARRIAGE	J. J. Crudup			TITLE		DATE OF MARRIAGE	MONTH DAY YEAR	PLACE OF MARRIAGE	
									12 27 1883	Jerusalem, S.C.	
NAMES OF WITNESSES				Richard Upchurch, Osborn Baker, Handy Crudup							

"JENNIE" PER 1900 CENSUS?

Official = S. J. CRUDUP, JP

Place = Residence of JEREMIAH SCARBOROUGH

Witnesses = RICHARD U, OSBORN BAKER, HANDY CRUDUP
[VS HARDY?]

1880 CENSUS - NC

FRANKS LEW CO

DUNN TWP - BLACK

1870 CENSUS - NC - FC - DUNNS

Richard Upchurch HD 1852 28	Elizabeth Upchurch 1835 35	1900 CENSUS - NC WAKE CO - BLACK RALPH WARD
Luan Upchurch WIF 1856 24	Ellen Upchurch 1851 19	Mingo Upchurch HD 1860 40
Elizabeth Upchurch DAU 1875 5	Caroline Upchurch 1853 17	Jennie Upchurch WIF 1866 34
Robert E. Upchurch SON 1876 4	Minga Upchurch 1859 11	Willie Upchurch SON 1887 13
James O. Upchurch SON 1878 2	John Upchurch 1867 3	Effie McClain DOORER 1891 9
Meddie Upchurch DAU 1879 7m	Martha Upchurch 1865 5	Harry Taylor DOORER 1893 7
	Samuel Upchurch 1875 75	

NEGRO

MEDDIE U

- ① See 1880 census - Franklin Co NC - ~~Extracted~~ by RPH
Meddie U Black, Female, age 7/12 (born DEC) in
law in home of parents Richard U B, M, 28,
Farmer & Juan U B, F, 24.

(1-1)

MEDFORD ROBERT U

XID-33270

① See Ltr 23 OCT 1979 Edwin Ralph U to RPH & Pg 2 of
Ralph Edwin U Profile.

I. — Upchurch rd — McSwain

A. James Green U b 1816 (NC) d 1856 (MO)

1. Robert Green U b 1851 (MO)

MRUP in 3/0

a - Ralph Edgar U b 27 APR 1893 (Sopris, MO)

Ralph Edgar U of

i Medford U ↑

the Harmon U

I. Edgar U

James U, VI Subdan

II Robert U

= James Green U

III Janet U

Line J

IV James U

V Samuel U

② Bayley List

Medford Upchurch

R.R. 1

Marble Hill, MO 63764

} in AF

③ See Ltr 14 JUL 1988 Jacquelyn Zeldara U to RPH
Medford U ↑ and Betty Cook

④ See Ltr 29 JUL 1988 Edwin Ralph U to RPH

Medford Robert U is a twin of Edwin Ralph U

They were b 7 NOV 1920 (Marble Hill, MO)

⑤ See Ltr 13 AUG 1988 Edwin Ralph U to RPH

MRUP and 29 DEC 1946 (Balfordsville, MO) Betty Lorraine

Cook b 16 MAR 1928 (Cape Girardeau, MO). They have seven children.

(1-2) MEDFORD ROBERT U
(6) FROM 1995 CD-ROM

XID-3327C

Upchurch James
Upchurch Medford
Upchurch Milford C
Upchurch Robert
Upchurch Sam

Marble Hill	MO 63764	314-238-3276
Marble Hill	MO 63764	314-238-2194
Marble Hill	MO 63764	314-238-2567
Marble Hill	MO 63764	314-238-3972
Marble Hill	MO 63764	314-238-4423

① Item in SA 3 SEP 2004 Ann Ab Ed RPD

Medford Upchurch

Southeast Missourian ~ Tuesday, August 10, 2004

MARBLE HILL, Mo. -- Medford Robert Upchurch, 83, of Marble Hill died Sunday, Aug. 8, 2004, at Elder Care of Marble Hill.

He was born Nov. 7, 1920, at Scopus, Mo., son of Ralph Edgar and Rada Ellen Thomason Upchurch. He and Betty Loraine Cook were married Dec. 29, 1946, at Gravel Hill.

Upchurch had worked at Rhodes Sawmill. He was a member of County Line Baptist Church and a deacon many years, and an honorary member of Woodland FFA Chapter.

He served in the U.S. Army during World War II and was awarded three Bronze Stars.

Survivors include his wife; five sons, Edgar Upchurch of Jackson, Robert and Sam Upchurch of Marble Hill, Jim Upchurch of Greenville, Mo., the Rev. Dan Upchurch of Mogileu, Belarus, Russia; two daughters, Janet Jones and Doris Murray of Marble Hill; a brother, Milford Upchurch of Marble Hill; two sisters, Marjorie Grindstaff of Macomb, Ill., Kathleen Yount of St. Louis; 19 grandchildren; and 14 great-grandchildren.

He was preceded in death by two brothers and two sisters.

Friends may call at Liley Funeral Home in Marble Hill from 4 to 8 p.m. Wednesday.

The funeral will be at 10 a.m. Thursday at the funeral home, with the Revs. Bill Rhodes and Fred Ritter officiating. Burial will be in Lessley Ridge Cemetery.

© 2004, Southeast Missourian. This story is available at:
<http://semissourian.com/story.html?rec=143633>

MEGAN

U (1-1) P61 XFD- 61956

(1)
27
APR
2015

Subject: New Form Entry: Contact Form
From: "megoliphint@yahoo.com" <no-reply@weebly.com>
Date: Mon, Apr 27, 2015 1:43 pm
To: phil@upchurchstory.com

RU III/CLABURN
U, I SUBCLAN
CS-17

You've just received a new submission to your Contact Form.

Submitted Information:

Name

Megan Oliphint

NO BIOFILE

27 APR 2015

Email

megoliphint@yahoo.com
NEW 27 APR 2015

(2)

27
APR
2015

Subject: RE: New Form Entry: Contact Form
From: phil@upchurchstory.com
Date: Mon, Apr 27, 2015 6:13 pm
To: megoliphint@yahoo.com

Hi Megan---

Delighted you found my website www.upchurchstory.com where the password is "2013upchurch#. I hope there you also were able to watch some of the videos.

I do not find you in my system and would very much like to know how you fit in the Upchurch family. If you will give me a couple of names that link you back to earlie generations I will search my records and give you a report. It is important that you know which of the 22 Upchurch Clans is yours as that way you can focus on aspects that are of the most importance to you.

Further, I would like to invite you to our other website www.alliedfamilies.com where we are trying to do family history in a more powerful way. I think you will be pleased.

Looking forward to hearing from you.

Phil Upchurch

(3)

27
APR
2015

Subject: Re: New Form Entry: Contact Form
From: Meg Oliphint <megoliphint@yahoo.com>
Date: Mon, Apr 27, 2015 6:47 pm
To: phil@upchurchstory.com

Thanks for reaching out, Phil.

My father is James Michael Upchurch.

His father - James Virgil Upchurch

His father - William Herschel Upchurch

and I followed the outline on your website which looks like we came from the Richard III clan - however, if this is inaccurate, please let me know. Also, if you need birth dates, marriages, etc. I can provide as much as I have from talking to my dad and grandpa (who passed away in 2013).

I originally started this journey to become a member of the DAR - and I am truly enjoying discovering my history and ancestry. Thanks so much for your contribution!

Megan Upchurch Oliphint

(4)

27
APR
2015

Subject: RE: New Form Entry: Contact Form
From: phil@upchurchstory.com
Date: Wed, Apr 29, 2015 7:31 am
To: "Meg Oliphint" <megoliphint@yahoo.com>

Hi Megan---

Yes you are of the Richard U.,III Clan and of the Richard U.,III/Claburn U.,I Subclan. Your input has stimulated me to upgrade your part of the family and I am in the midst of doing that. Your input was very helpful.

I find only three Upchurches buried in the Lubbock cemetery--your grand parents and Charles Reginol U. 1918-2013. Can you tell me how this Charles Regnol U. fits in? There is much we can exchange after I finish my upgrade. In the meantime please let me know if you have questions.

Best~

Phil Upchurch

MEGAN

4



PEL (1-2) XID-61956



(5) Records for the Richard U, III, Claburn U, I Subclan - From email Megan (U) Oliphint to RPA 27 APR 2015 & RPU Research - 28 APR 2015



Three Upchurches has
FROM FIND A GRAVE

City of Lubbock Cemetery
Lubbock
Lubbock County
Texas, USA

James Virgil Upchurch

Upchurch, Charles Reginald  8139740
b. Jul. 10, 1949 d. Jan. 26, 1950 

Upchurch, James Virgil   86400756
b. Jun. 13, 1918 d. Feb. 22, 2013

Upchurch, Vera Louise   35645188
b. Sep. 11, 1920 d. Apr. 6, 2009

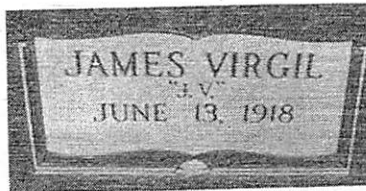

Added by: Perry L. Williams

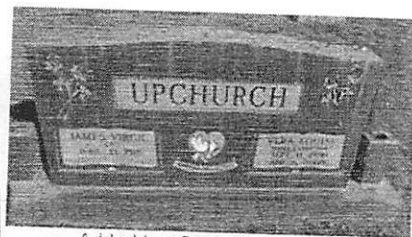

Added by: Perry L. Williams

Created by: Perry L. Williams
Record added: Mar 07, 2012
Find A Grave Memorial# 86400756



Added by: David Sifford

I RICHARD U, III - HEAD OF CLAN
A. CLABURN U, I
1. LUNSFORD U

a. JAMES JOHN U

i. W^m HERSCHEL U

Δ (I) JAMES VIRGIL U

Δ MD (I) VERA LOUISE MCGINNIS

Δ (A) JAMES MICHAEL U

MD TRISHA --

Δ (U) MEGAN U

Δ MD (I) GARY OLIPHANT
CU

Δ (B) GARY U

MD BRACKY --

NOTE: THE FOLLOWING
ARE SONS OF (A) ON (D)

Δ (1) MATT U - HOUSTON, TX

Δ (2) BRETT U - LUBBOCK, TX

Δ (3) BRET U - LUBBOCK, TX
AX

Birth: Sep. 11, 1920
Death: Apr. 6, 2009

Vera Louise Upchurch, 88, of Lubbock passed away Monday, April 6, 2009. She was born September 11, 1920 in Paris, Texas to Albert and Vera McGinnis. She married James Virgil Upchurch October 11, 1942 in St. Louis, Mo. and moved to Lubbock in December of 1949. She was a member of Temple Baptist Church.

Her survivors include her husband of 65 years, James V. Upchurch of Lubbock; two sons, Mike Upchurch and wife Trisha of Austin, Gary Upchurch and wife Bracky of Lubbock; four grandchildren, Megan Oliphint and husband Guy of New York City, Matt Upchurch of Houston; Brett Upchurch of Lubbock and Brax Upchurch of Lubbock.

Services will be held 2 p.m. Thursday, April 9, 2009 at Sanders Funeral Home Memorial Chapel. Burial will follow at the City of Lubbock Cemetery under the direction of Sanders Funeral Home.

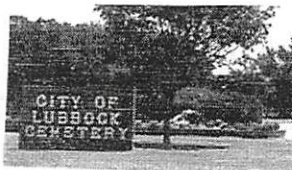

Cemetery Photo
Added by: Dennis Alan Deal

Vera Louise Upchurch



Added by: David Sifford

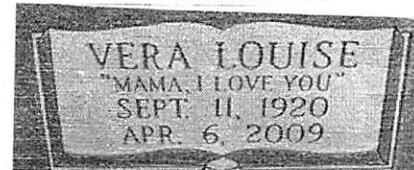

Added by: Perry L. Williams

Created by: David Sifford
Record added: Apr 08, 2009
Find A Grave Memorial# 35645188



- Marilyn Dahl
Added: Apr. 8, 2009

○ NC BIRTHS - 5 SEP 2005 - PETERSON - HARNETT CO - 1970 - 1991
 PART 66 FAT - 4

Mary Karla Upchurch	28 Jan 1970		Harnett	Tommy Edward Upchurch Sr.	
Jeana Carol Upchurch	29 May 1970		Harnett	Ray Franklin Upchurch	
Kenneth Russel Upchurch	25 Aug 1970		Harnett	Kenneth Earl Upchurch	
Mamie Elizabeth Upchurch	2 Nov 1970		Harnett	Norcatt Ray Upchurch	
D K Upchurch	21 Jan 1971		Harnett	Donald Keith Upchurch	
Allison Kaye Upchurch	18 Jul 1971		Harnett	Durward Odum Upchurch	
Lonnie Lee Upchurch	31 Jul 1971		Harnett	Lonnie Jackson Upchurch	
Kimberly Kaye Upchurch	13 Oct 1973		Harnett	Kenneth Earl Upchurch	
Patricia Annette Upchurch	30 Jun 1974		Harnett	Phillip Lynn Upchurch	
Jason Wade Upchurch	5 Feb 1976		Harnett	Benjamin Albert Upchurch	
Jeaneen Rae Upchurch	29 May 1976		Harnett	Walter Ray Upchurch	
Connie Michelle Upchurch	28 Apr 1977	Female	Harnett	Ray Mayton Upchurch	Janie Mae Collins
Robert Allan Upchurch	18 Jul 1980	Male	Harnett	Robert Allen Upchurch	Janet Rita Norman
Ida Jeanette Upchurch	15 Dec 1981		Harnett	Malcolm Calvin Upchurch	
Christopher Scot Upchurch	30 Jun 1986	Male	Harnett	David Glen Upchurch	Johnna Lynn Mclean
De Anna Ruth Upchurch	5 May 1989	Female	Harnett	Travis Lamar Upchurch	Donna Ruth Edwards
<u>Megan Alysse Upchurch</u> ↑	25 Jan 1991	Female	Harnett	David Glen Upchurch	Johnna Lynn Mclean Upchurch

MEGAN ALYSSE U

○ NC BIRTHS-SEP 2005 - PETERSON- HARNETT CO
PART 16 1909-1993

William Preston Butts	1 Jan 1909	Male	Harnett	J E Butts	Mary Bell Upchurch
Helen Joyce Dupree	8 Aug 1929	Female	Harnett	Swanie Worth Dupree	Alcie Birdie Upchurch
Helen Joyce Dupree	8 Aug 1929	Female	Harnett	Swanie Worth Dupree	Alice Birdie Upchurch
Frank Upchurch Roberts	30 Jan 1979	Male	Harnett	James Murchison Roberts	Jo Ann Upchurch
Jamie Sue Patterson	31 May 1980	Female	Harnett	Charles Edgar Patterson	Lucy Gail Upchurch
Tammy Dawn Denton	14 Oct 1980	Female	Harnett	Glenn Thomas Denton	Myrtle Joann Upchurch
Brenda Gail Patterson	24 Nov 1981	Female	Harnett	Charles Edgar Patterson	Lucy Gail Upchurch
Randi Leah Thomas	15 Jan 1982	Female	Harnett	Randy Louie Thomas	Karen Sue Upchurch
Travis Joe Norton	17 Jan 1982	Female	Harnett	Johnny Wayne Norton	Dottie Lou Upchurch
Ruth Suzanne Blaylock	8 Mar 1982	Female	Harnett	Harold Green Blaylock Jr.	Susan Raye Upchurch
<u>Megan Alysse Upchurch</u>	25 Jan 1991	Female	Harnett	David Glen Upchurch	Johnna Lynn Mclean Upchurch
Erika Danielle Brown	17 Nov 1992	Female	Harnett	Donnie Ray Brown	Mary Karla Upchurch
Whitney Paige Smith	29 Aug 1993	Female	Harnett	David Michael Smith	Regina Marelene Upchurch

UNDATED U BIRTHS-HARNETT CO, NC- UPCHURCH FATHER STATED

Mary Edith Upchurch	Harnett	Charles D Upchurch
Alice Malissa Upchurch	Harnett	Charlie Clark Upchurch
Eloise Upchurch	Harnett	Clarence Leeder Upchurch
Sarah J Upchurch	Harnett	Frank Upchurch
Duby Houston Upchurch	Harnett	J K Upchurch
Upchurch	3 Dec ??4	James L Upchurch
Bessie Reba Upchurch	Harnett	Jefferson Davis Upchurch
Annie Belle Upchurch	Harnett	Jefferson Davis Upchurch
James Elmon Upchurch	Harnett	Joe Avery Upchurch
William O Bill Upchurch	Harnett	John Christopher Upchurch
Alice Fay Upchurch	Harnett	Leonard Lee Upchurch
Doris Allene Upchurch	Harnett	Leonard Lee Upchurch
Doris Ruth Upchurch	Harnett	William Floyd Upchurch
Katie Mildred Upchurch	Harnett	William Frank Upchurch

MEGAN D'ANN

MEGAN D'ANN U

TX Births

UPCHURCH	MEGAN	D'ANN		03-30-1986	f	LUBBOCK
----------	-------	-------	--	------------	---	---------

MEGAN D'ANN U

TEXAS BIRTH INDEX - PER C. J. PETERSON, JR 18 JUL 2005
1903 - 1997

Name	Birth Date	Gender	Birth County	Father's Name	Mother's Name
Debra Lynn Upchurch	1-Dec-51	Male	Johnson	David Ray Upchurch	Patsy Ruth Partlow
Jonathan Ray Upchurch	5-Nov-89	Male	Lubbock	David Ray Upchurch	Centa Marie Frank
<u>Megan D'Ann Upchurch</u> 	30-Mar-86	Female	Lubbock	David Ray Upchurch	Cynthia Marie Frank
Pamala Rae Upchurch	13-Oct-53	Female	Crosby	David Ray Upchurch	Patsy Ruth Partlow
Vicky Gayle Upchurch	8-Oct-50	Female	Johnson	David Ray Upchurch	Patsy Ruth Partlow

○ Input to RPU from Richard Dean 4 - 3 FEB 2010,
Email 5 & 7 FEB 2010 (He got from Belma Sue 4)

I. John Milton 4, I s/o Caswell Bluford 4 of the John 4, III/
Samuel 4 Subdan - John 4 Line

A. Caswell DMO 4

△ 1. Robert Franklin 4 d 13 AUG 2001 (Sacramento, CA
- at home - cremated - Belma Sue 4 has ashes)

△ MD (I) Jeanette Arlene Gayer - A2 of 15 JAN 2010
buried in Carmichael, CA.

△ a. Kendall Robert 4

△ MD (I) Doris Leilani Woodhedge b 24 JUL 1944

△ (Yuba City, CA). D/o Harvey Woodhedge & ^{DORIS} REDHEAD

△ i. Jeffrey Alan 4 MD 1 OCT 1988 (Sacramento,

CA) KELLY ZEIGER MC CORMICK b 23 AUG 1965

△ (I) Trenton Robert 4. 30 MAY 1992 (Sacramento, CA)

△ (II) Jeremy Arana 4. 20 MAY 1999 (Sacramento, CA)

△ ii. Michael Reid 4 MA 22 JUN 1996 (Sacramento, CA)

△ ERIN KATHLEEN HAGGARTY b 31 DEC 1970 (1969)
(MADRID, SPAIN)

△ (I) Megan Elizabeth 4 b 12 JUN 1998 (Sacramento, CA)

△ (II) Dylan Reid 4 b 7 OCT 2003 (Sacramento, CA)

MD 19 JUN 1999 (COLOMA,
CA) KATHRYN MARGARET
MCGRAFF b 10 OCT 1978
(BELLFLOWER, LOS
ANGELES CO, CA)

△ (I) JULIA LOREN
MONTGOMERY
b 13 JUN 2003
(Sacramento, CA)

△ (II) MATT NEW RYAN
MONTGOMERY
b 23 JUL 2009
(ROSEVILLE, CA)

△ b. Gary Reid 4 MD (I) 17 OCT 1971 (Reno, NV)

△ DIANE GAYLE MC LORMICK - NO ISSUE

△ MD (2ND) 2 MAR. 1985 (I) Lynn Marie Gorgensen NO
ISSUE

△ c. Belma Sue 4 MD (I) Stephen Raymond McDonald

△ s/o John McDonald and OLGA - -

△ MD (2ND) Keith Lane Montgomery, Jr s/o SR & ^{ERIN} LOUISE
WELCH

△ i. NICHOLAS (NOT NICHOLAS) Ryan McDonald Montgomery

△ ii. Samantha Ann Montgomery b 7 JAN 1985 (Sacramento, CA)

① See Ltr 22 NOV 1990 From Carol U to RPH

I. William Robert U of the George U / Joseph U Subdiv,

A. William Shelton U

1. Gary Allen U

a. Megan Leanne U 21 FEB 1990

(Anchorage, AK)

○ ITEM IN LTR 27 MAR 2006 ANN POE TO RPU
FROM: NEWS & OBSERVER 26 FEB 2006

RPU NOTE:

I. Walter Clifford U, I of the Jubal U/
Calvin U Subclan - Benjamin U Line.

A. John Calvin U

1. John Michael U "Mike"
md (?) Pamela — Raburn

It appears from this obituary
that Pamela had a son by the
name of David Michael Raburn
before she married John Michael U. If so it
must have been out of wedlock as the mother
of Pamela is styled RABURN - hence she must
have nee Pamela Raburn. Whether her daughter
Megan Leigh Poole (wife of Milan Poole) is nee
Megan Leigh U or nee Raburn is not clear.

Pamela R. Upchurch

ANGIER - Pamela Raburn Upchurch, 43, died Thursday, February 23, 2006. Funeral service will be held 2 p.m. on Monday, February 27, 2006 at Thomas Funeral Home chapel, Fuquay-Varina. Burial will follow at Harnett Memorial Park in Lillington.

Surviving: husband, John Michael "Mike" Upchurch; son, David Michael Raburn of the home; daughter, Megan Leigh Poole and husband, Milan of Benson; mother, Kay Raburn of Willow Spring; sisters, Kim Raburn of Richmond, Virginia, Camille Raburn of Willow Spring and Wendy Prince of Holly Springs.

The family will receive friends 3-5 p.m. Sunday, February 26, 2006 at Thomas Funeral Home, 401 N. Ennis Street, Fuquay-Varina and other times at the home of Kay Raburn, 8117 Mt. Pleasant Church Road, Willow Spring.

① See Ltr 19 JUL 1989 Felix Charles U to RPH

Megan Leigh U b 28 FEB 1988 (Northside
Hospital, Atlanta, GA) is dau of Charles
William U of the Charles U/Thomas Gay U, Sr
Syndicate - John William U.

MEGAN LOUISE

MEGAN LOUISE U

○ TEXAS BIRTH INDEX - PER C. J. PETERSON, JR 18 JUL 2005
1903 - 1999

Name

Birth Date

Gender

Birth County Father's Name

Mother's Name

Megan Louise Upchurch ↑

22-Nov-96

Female Ellis

Dawn C Perez

○ See str 11 NOV 1999 Leslie Freeman 4 & RPA

I. John Freeman 4 of the George 4 / Shadrach 4 Subdon-
Hiram 4 Line

A. Laura Eulas 4

1. Roy Freeman 4 b25 AUG 1922 (Wayne Co, KY) - Had
4 children - one below = LESLIE FREEMAN 4

19. L. "FREEMAN"¹² UPCHURCH (ROY FREEMAN¹¹, EULAS LAURA¹⁰, JOHN FREEMAN⁹, MOSES MARION⁸, HIRAM⁷, SHADRACK⁶, GEORGE⁵, MICHAEL⁴, JAMES³, RICHARD², MICHAEL¹) was born June 11, 1943 in Clinton Co. Kentucky. He married CAROLYN "SUE" NEAL November 29, 1963 in New Castle, Indiana, daughter of GLENN NEAL and ZELMA DISHMAN. She was born June 24, 1947 in New Castle, Indiana Henry Co..

46. BRETT FREEMAN¹³ UPCHURCH (L. "FREEMAN"¹², ROY FREEMAN¹¹, EULAS LAURA¹⁰, JOHN FREEMAN⁹, MOSES MARION⁸, HIRAM⁷, SHADRACK⁶, GEORGE⁵, MICHAEL⁴, JAMES³, RICHARD², MICHAEL¹) was born September 02, 1965 in New Castle, Indiana. He married SHELLY BEASLY July 06, 1996 in New Castle, Indiana, daughter of DAVID BEASLEY and TERRY COWING. She was born December 09, 1968 in Ashdown, AR..

Children of BRETT UPCHURCH and SHELLY BEASLY are:

- i. COLTON JAMES¹⁴ READ, b. August 04, 1988.
- ii. CHELSEA RENE' READ, b. March 27, 1990.

47. BRADLEY NEAL¹³ UPCHURCH (L. "FREEMAN"¹², ROY FREEMAN¹¹, EULAS LAURA¹⁰, JOHN FREEMAN⁹, MOSES MARION⁸, HIRAM⁷, SHADRACK⁶, GEORGE⁵, MICHAEL⁴, JAMES³, RICHARD², MICHAEL¹) was born August 28, 1966 in New Castle, Indiana Henry Co.. He married (1) CINDY SORRELL. He married (2) LISA JO SUNDAY July 08, 1995 in Muncie, Indiana Delaware Co., daughter of BILL SUNDAY and NICHOLE HART. She was born June 09, 1968 in Muncie, Indiana Delaware Co..

Children of BRADLEY UPCHURCH and LISA SUNDAY are:

- i. TRAVIS NATHAN NEAL¹⁴ UPCHURCH, b. March 05, 1987, Muncie Indiana Delaware Co..
- ii. LACEY RENE' UPCHURCH, b. January 25, 1990, Muncie, Indiana Delaware Co..
- iii. JESSICA NICHOLE DRISKILL, b. September 10, 1987, Germany.
- iv. BRIGITTE MARIE DRISKILL, b. July 28, 1989, Germany.

48. DE'RON¹³ UPCHURCH (L. "FREEMAN"¹², ROY FREEMAN¹¹, EULAS LAURA¹⁰, JOHN FREEMAN⁹, MOSES MARION⁸, HIRAM⁷, SHADRACK⁶, GEORGE⁵, MICHAEL⁴, JAMES³, RICHARD², MICHAEL¹) was born April 01, 1968 in New Castle, Indiana Henry Co.. He married (1) ANNA TANNER. He married (2) GRIT ROEBISCH June 14, 1994 in Pigion Forge, Tennessee, daughter of MANFRED ROEBISCH and KATHERINA SCHWARZ. She was born April 04, 1969 in Meininge, Germany.

Children of DE'RON UPCHURCH and GRIT ROEBISCH are:

- i. MEGAN MARIE¹⁴ UPCHURCH, b. August 10, 1990, Millington, TN..
- ii. JESSICA ANN UPCHURCH, b. May 11, 1992, New Castle, Indiana Henry Co..

MEGAN MELISSA

MEGAN MELISSA U

TX Butler

UPCHURCH	MEGAN	MELISSA		06-28-1982	f	HARRIS
----------	-------	---------	--	------------	---	--------

MEGAN MELISSA U

○ TEXAS BIRTH INDEX - PER C. J. PETERSON, JR 18 JUL 2005
1903 - 1999

Name	Birth Date	Gender	Birth County	Father's Name	Mother's Name
Matthew Michael Upchurch	4-Nov-77	Male	Harris	James Michael Upchurch	Trisha Lynn Blair
<u>Megan Melissa Upchurch</u> ↑	28-Jun-82	Female	Harris	James Michael Upchurch	Trisha Lynn Blair
Nathaniel Lee Upchurch	9-Sep-76	Male	Harris	James Michael Upchurch	Sandra Lou Fodor

INPUT FROM EMAIL 27 MAR 2010 Jason Thomas U & RPU

- I. Ralph Amen U [5/0 Arthur Jefferson U of the Richard U, III / Claburn U, F Subdan - Joseph U Line] b 1906 (L) d 2 SEP 1991 (C) (BOK-MT ZION CHURCH CEM., Henry Co, GA)
- Δ ma (1st) LUCIA MALLOY b (L) d (L) (BOK-ASNU5)
 - Δ ma (2nd) FRANCIS OPHELIA TURNER b 30 JUL 1919
 - Δ Δ R. Gerald Amen U b 18 NOV 1935 (L) d SEP 1963 ma (L) LUCITA AKANTO 18 FEB 1962
 - Δ Δ 1. Louie U → adopted and became LOU DIAMOND PHILLIPS b 1962
 - Δ ma (1st) (L) Kelley Preston U
 - Δ ma (2nd) (L) Yvonne Marie BOISMIER²
 - Δ a¹ Grace MOOREA Phillips b 5 OCT 1997
 - Δ b¹ Isabella Patric Phillips b 5 OCT 1997
 - Δ c¹ Lilia Jordan Phillips b 26 SEP 1999
 - Δ d² Indigo Samara Phillips b 9 OCT 2007
 - Δ B. Arthur Bowden U b 30 OCT 1942
 - Δ ma (L) Jacqueline Antrell Bloodworth b 10 APR 1944
 - Δ 1. David Gerald U b 28 APR 1964
 - Δ 2. Brian Christopher U b 19 AUG 1991
 - Δ ma (L) Melba Jean Spence b 21 AUG 1961
 - Δ a. Tyler Jacqueline U (Adopted by DUKES) b 21 DEC 1997
 - Δ Δ 3. Jason Thomas U b 20 AUG 1972
 - Δ ma (1st) Kristine Marie Graham U b 5 JUN 1969
 - Δ ma (2nd) Jessica Elana Rencia² b 29 SEP 1980
 - Δ a¹ Taryan Ryley U b 29 NOV 1997
 - Δ b² Juliana Ophelia U b 29 APR 2008
 - Δ C. William Grant U b 27 NOV 1944
 - Δ ma (L) Gwendolyn Bowen b 29 JAN 1947 (L) d 14 JUL 2005
 - Δ Δ a. Martin Keith U b 3 FEB 1965 (L) ma Kimberly Kalgore
 - Δ i. Megan Nicole U b 7 SEP 1988
 - Δ Δ b. William Dwayne U b 9 JUN 1969 (L)
 - Δ ma (L) Catherine Katherine b 9 SEP 1968
 - Δ i. William Alexander U b 23 SEP 1994
 - Δ D. Ralph Kenneth U b 21 JAN 1946
 - Δ ma (L) Linda Diane Luke b 21 MAR 1950
 - Δ a. Seth Kenneth U b 22 DEC 1978
 - Δ Δ b. Amy Jay U (Adopted dau) b 28 JAN 1975 ma (L) René Pléard 19 SEP 1972
 - Δ i. Merci René Flournoy b 9 MAR 2001 (F)
 - Δ ii. Alyssa Case Flournoy b 17 MAR 2003 (F)
 - Δ iii. Ryher Thomas Flournoy b 4 MAR 2006 (M)
 - Δ iv. Keldan Beckell Flournoy b 14 OCT 2008 (M)

① See Ltr 23 OCT 1984 Brent Eugene U to RPA

Megan Renee U b 16 JUN 1978 (Amer, IA) is
daughter of Brent Eugene U & the John U III / Samuel
U Subclass (John Milton U I).

INPUT RE RII/BUCKNER U SUBCLAN - TO RPU FROM
ERIC JAMES U VIA EMAIL 3 MAY 2013 - RPU 3 DEC 2015
WORK BY CHRISTOPHER SILAS U
I. RICHARD U, III - HEAD OF CLAN

A. BUCKNER U

1. SILAS BUCKNER U 1810 - 1880

a. ANGEL MARTON U 1840 - 1927

b. JAMES - G U 1852 - 1900

i. SILAS U (TWIN) 1887 - 1976

(A) JAMES WILLIAM JESSIE U 1922 - 1997

(A) MARY ANN U b 1947

65. Mary Ann¹¹ Upchurch (James William Jessie¹⁰, Silas⁹, James G⁸, Silas⁷, Buckner⁶, Richard⁵, Richard⁴, James³, Richard², Michael¹) was born 02 Oct 1947 in Erie, Michigan. She married David Gerald Chapman 24 Jun 1988 in Toledo, Ohio. He was born 31 Oct 1944 in Ohio, and died 04 Feb 1997 in Ohio.

More About David Chapman and Mary Upchurch:
Death of one spouse: 04 Feb 1977, Toledo, Ohio
Marriage: 24 Jun 1988, Toledo, Ohio

Children of Mary Upchurch and David Chapman are:

- 90. i. PAULA JEAN¹² UPCHURCH, b. 13 Aug 1967, Monroe, Mi.
- 91. ii. YVONNE RENEE UPCHURCH, b. 28 Oct 1969, Monroe, Mi.

90. Paula Jean¹² Upchurch (Mary Ann¹¹, James William Jessie¹⁰, Silas⁹, James G⁸, Silas⁷, Buckner⁶, Richard⁵, Richard⁴, James³, Richard², Michael¹) was born 13 Aug 1967 in Monroe, Mi. She married Greg A Haunstein 12 Sep 1986 in Toledo, Ohio. He was born 03 Apr 1967 in Toledo, Ohio.

More About Greg Haunstein and Paula Upchurch:
Marriage: 12 Sep 1986, Toledo, Ohio

Children of Paula Upchurch and Greg Haunstein are:

- i. JACOB A¹³ HAUNSTEIN, b. 18 May 1986, Toledo, Ohio.
- ii. CAMERON T. HAUNSTEIN, b. 03 Nov 1989, Toledo, Ohio.
- iii. CALEB M HAUNSTEIN, b. 25 Jan 1996, Toledo, Ohio.

91. Yvonne Renee¹² Upchurch (Mary Ann¹¹, James William Jessie¹⁰, Silas⁹, James G⁸, Silas⁷, Buckner⁶, Richard⁵, Richard⁴, James³, Richard², Michael¹) was born 28 Oct 1969 in Monroe, Mi. She married Johathon C Harker 25 Mar 2000 in St. Petersburg, FL. He was born Feb 1970 in St. Petersburg, FL.

More About Johathon Harker and Yvonne Upchurch:
Divorce: 31 Oct 2006, ST. Petersburg, FL
Marriage: 25 Mar 2000, ST. Petersburg, FL

Children of Yvonne Upchurch and Johathon Harker are:

- i. MEGHAN ANN¹³ UPCHURCH, b. 14 Jun 1990, St. Petersburg, FL.
- ii. LAURAN JEWEL HARKER, b. 09 Oct 1996, St. Petersburg, FL.

MELANEE

U

○ OBITUARY DOWNLOADED BY JENNA LANE U FOR RPU

Paper: Greensboro News & Record (NC)

Deceased: JAMES INGRAM

Date: June 9, 1992

HIGH POINT - James Richard Ingram, 76, of 116 Underhill St. died June 5, 1992, at the VA Hospital in Durham.

Funeral will be at 2 p.m. Wednesday at Saint Stephens A.M.E. Zion Church, of which he was a member. Burial will be in Greenhill Cemetery.

A native of High Point, he was a retired Army Sgt. 1st class, attended and A&T State University. He served on the board of trustees at his church and was a member of the Pointers club, Patricians club, VFW and Furniture City Elks.

Surviving are wife, Mrs. Patricia Ingram; daughters, Miss Pamela D. Ingram, Mrs. Georgette Ingram Todd, Miss Denna K. Ingram, all of New York, N.Y.; stepdaughters, Mrs. Jolene Hayden of Maryland, Mrs. Donna Coston of Virginia, Mrs. Melanee Upchurch, Mrs. Sheree Love, both of High Point; stepsons, Johnathan V. Williams of Lumberton, James R. Williams Jr., Joseph D. Williams, both of High Point; 13 grandchildren; two great-grandchildren.

The family will be at the church 7-8 tonight.

Hoover's Funeral Home is in charge of arrangements.

MELANIE ANN U

XID-59635

L B 1959 (TX)

① TEXAS BIRTH INDEX - PER C. J. PETERSON, JR 18 JUL 2005
1903 - 1999

Name	Birth Date	Gender	Birth County	Father's Name	Mother's Name
James Christopher Upchurch	23-Apr-58	Male	Taylor	Wamon Monroe Upchurch	Martha Ann Martin
<u>Melanie Ann Upchurch</u>	13-May-59	Female	Taylor	Wamon Monroe Upchurch	Martha Ann Martin
Michael Lynn Upchurch	3-Mar-61	Male	Ector	Wamon Monroe Upchurch	Martha Ann Martin

② RPU Addition 26 JUN 2011

L. Moses Monroe U s/o Oliver Hazard Perry of the
James U, II / Russell U Subelan - Moses U Line

A. gene Lee U.

1. Wayman Monroe U "Wamon"

a. Melanie Ann U ↑

③ TX Mz

071921	SHACKELFORD ROY L	25	UPCHURCH MELANIE A	23	6/19/1982	CALLAHAN
--------	----------------------	----	-----------------------	----	-----------	----------

④ TEXAS BIRTH INDEX - PER C. J. PETERSON, JR 18 JUL 2005
1903 - 1999

Name	Birth Date	Gender	Birth County	Father's Name	Mother's Name
Dalton Ross Shackelford	13 Mar 1991	Male	Runnels	Roy L Shackelford	Melanie Ann Upchurch
Derek Ryan Shackelford	8 Sep 1986	Male	Taylor	Roy Leon Shackelford	Melanie Ann Upchurch
Devon Rae Shackelford	24 Oct 1992	Female	Runnels	Roy Leon Shackelford	Melaine Ann Upchurch

MELANIE ANN U

↳ b 1973 (TX)

○ TEXAS BIRTH INDEX - PER C. J. PETERSON, JR 18 JUL 2005
1903 - 1997

Name	Birth Date	Gender	Birth County	Father's Name	Mother's Name
<u>Melanie Ann Upchurch</u>	11-Feb-73	Female	Bexar	Wade H Upchurch Jr.	Janet Ann Dean
Stanley Dean Upchurch	6-Nov-65	Male	Travis	Wade Hampton Upchurch Jr.	Janet Ann Dean
Thomas Wade Upchurch	4-Dec-62	Male	Bexar	Wade Hampton Upchurch Jr.	Janet Ann Dean

① From- Those Mississippi Upchurches (42, Pg 38)

I. William Pearl U of the Abel U, Sr / James Laker U, Sr Subclan - John C. U June.

A. Glenn Benoit U, Sr b 3 DEC 1932 (Choctaw Co, MS)

d 21 JUL 1971 (Lumberton Co, MS) and 6 APR 1957 ()

Annie Sue Hightower b 31 JAN 1937 (Jefferson Co, MS) dau of Linwood Hightower & Maudine Couch

1. Glenn Benoit U, Jr b 3 FEB 1958 (Ita Bena, MS)

2. Melanie Claire U b 25 JAN 1959 (Ita Bena, MS)
and 31 JUN 1977 () Dean Smith

3. William Benjamin U b 17 NOV 1963 (Ita Bena, MS)

② See It 17 DEC 1999 Charles John Peterson, Jr D KRU Pgs 73-83
Output from ROOTSWEB

BIRTH NAME	BORN	DIED	SUBMITTER
Upchurch, Margaret	1873 GA		raycobb
Upchurch, Margaret Sue	25 Feb 1934		csaflags
Upchurch, Marie	26 JUN 1917	25 OCT 1995	hightowr
Upchurch, Mark Ray	10 JUN 1959		jamesr
Upchurch, Mary	ABT 1873		beamr
Upchurch, Mary	ABT. 1777	Old Dominion, Virginia	randle99
Upchurch, Mary A.	ABT. 1783		ksalisbury
Upchurch, Mary A.	1777	Brunswick Co., VA	johns
Upchurch, Mary Ann	ABT 1831		beamr
Upchurch, Mary Clark	Feb 1876	Sep 1947	csaflags
Upchurch, Mary Ethel	29 Apr 1925		csaflags
Upchurch, Mary J.	Jun 1894		beamr
Upchurch, Mary Josephine	26 DEC 1908	Hominy, Osage Co, OK	gmcflc
Upchurch, Mary Ora	2 APR 1894	Wayne Co, KY	gmcflc
Upchurch, Mayfred	25 Aug 1915		csaflags
Upchurch, Melanie Claire	25 Jan 1959		csaflags
Upchurch, Melinda Jean	8 Jul 1966		csaflags
Upchurch, Milas J.	29 MAY 1890	KY	1894
Upchurch, Mildred	ABT. 1800	NC	gmcflc
Upchurch, Millie	14 JAN 1836		chinaton
Upchurch, Minnie	1862	19 JAN 1893	gmcflc
Upchurch, Moses Marion	4 JUL 1845	Slickford, Wayne, KY	raycobb
Upchurch, Myrtle	1903	GA	Louisville, Jefferson Co, Kentucky gmcflc
			raycobb

WHITE W MARRIAGES - KY - PER CHARLES J. PETERSON, JR
 LTR 20 JAN 2001 - BASE DOCUMENT IN MARRIAGE FILE 31

GROOM'S NAME			1	BRIDE'S NAME			2	MG. COUNTY	MG. DATE		
NAME	AGE	CO.		NAME	AGE	CO.					
PADGETT DANNY	J	26 PULASKI	0	UPCHURCH DEBRA	D	28 PULASKI	1	PULASKI	10	23	1987
PYLES CHAUNCY	W	23 WAYNE	0	UPCHURCH AMANDA	S	24 WAYNE	1	WAYNE	2	27	1999
RAVERTY NORMAN	J	27 JEFFERSON	0	UPCHURCH VICTORA	N	25 JEFFERSON	1	JEFFERSON	5	20	78
RICHARDS DELLMAS	E	23 WAYNE	1	UPCHURCH ANITA	G	23 WAYNE	0	WAYNE	6	28	1986
RICKMAN PAUL		57	1	UPCHURCH BETTY		44 JOHNSON	2		5	3	75
RODGERS ROLLIN	J	20 JEFFERSON	0	UPCHURCH PAULA	C	33 JEFFERSON	1	JEFFERSON	11	14	1992
ROGERS CURTIS	S	49 ADAIR	2	UPCHURCH LILY	B	34 ADAIR	1	ADAIR	7	15	78
4) RULE CHARLES	L	53 JEFFERSON	1	UPCHURCH ALINE		51 OLDHAM	2	JEFFERSON	4	9	77
SANDERS DALLAS	W	31 WAYNE	1	UPCHURCH TAMMY	G	25 WAYNE	1	WAYNE	11	26	1994
SANDERS DALLAS	W	35 WAYNE	2	UPCHURCH TAMMY	G	29 WAYNE	2	WAYNE	2	6	1999
SANDERS JOHN	W	22 JEFFERSON	0	UPCHURCH LIZA	M	24 JEFFERSON	1	JEFFERSON	7	27	1990
SHARP JAMES	L	31 DAVIESS	1	UPCHURCH JAMIE	M	22 DAVIESS	2	DAVIESS	6	4	84
SHARP JAMES	L	29 DAVIESS	0	UPCHURCH JAMIE	M	20 DAVIESS	1	DAVIESS	9	25	82
SHELTON TRACY	L	22 WAYNE	0	UPCHURCH STESHA	K	19 MARSHALL	0	WAYNE	2	12	1994
SMITH HOMER	L	34 JEFFERSON	1	UPCHURCH MELANIE	L	21 JEFFERSON	1	JEFFERSON	9	30	1992
SMITH KERMIT	S	44 FRANKLIN	3	UPCHURCH JANE	P	44 FRANKLIN	1	FRANKLIN	2	15	1992
SPENCER JASON	N	23 MARSHALL	0	UPCHURCH KELLI	N	19 WAYNE	0	MARSHALL	10	12	1996
SPRINGSTON RICHARD	A	19 JEFFERSON	0	UPCHURCH LIBBY	L	18 JEFFERSON	0	JEFFERSON	3	31	84
STAPLES RAYMOND	R	40 HANCOCK	1	UPCHURCH LINDA	D	41 HANCOCK	2	HANCOCK	7	25	1992
STIDHAM JAMES	D	31 BULLET	1	UPCHURCH ANN	E	30 BULLET	3	JEFFERSON	8	23	73
TARTER JOHN	L	28	0	UPCHURCH CHERYL	B	23 PULASKI	0	JEFFERSON	11	28	1998
THRASHER LARRY	H	24 CLINTON	0	UPCHURCH VICKIE	L	17 CLINTON	0		9	25	82
THRASHER LARRY	H	25 CLINTON	1	UPCHURCH VICKIE	L	18 CLINTON	1	CLINTON	10	15	83
TILLER WILLIAM	T	25	0	UPCHURCH HOLLY	A	24 WAYNE	0	WAYNE	8	5	1989
TUBBS JASON	C	26 HARDIN	2	UPCHURCH TAMMY	J	21 MEADE	0	HARDIN	6	10	1998
TUCKER RUSSELL	G	30 WAYNE	1	UPCHURCH ALLYSON	G	27 WAYNE	0	WAYNE	4	14	1998
TUCKER TIMOTHY	W	18 WAYNE	0	UPCHURCH CHASNEY	A	16 WAYNE	0	WAYNE	2	14	1998
UPCHURCH ADAM	K	21 CLINTON	0	CLABORN PATTIE	E	17 CLINTON	0	CLINTON	6	1	1996
UPCHURCH ALLAN	H	25 CLAY	0	WATSON ALICE	M	26 MAGOFFIN	0	MAGOFFIN	9	3	82
UPCHURCH ANTHONY	J	20 WAYNE	0	SOUTHWOOD BEULAH	J	20 WAYNE	0	WAYNE	2	6	1993
UPCHURCH BILLY		25 ROWAN	1	WHITE KEDA		18 ROWAN	0	ROWAN	11	10	73
UPCHURCH BOBBY	J	22 WAYNE	0	CRISWELL BRENDA	S	20 WAYNE	0	WAYNE	2	23	74
UPCHURCH BOBBY	G	23 BRECKINRIDGE	0	RUSSELBURG JENNIFR	L	21 BRECKINRIDGE	0	BRECKINRIDGE	11	4	1995
UPCHURCH BOBBY		31 PULASKI	1	JERNIGAN TAMMY		19 PULASKI	0	PULASKI	10	26	1991
UPCHURCH BOBBY	G	21 WAYNE	0	TURPIN DONNA	L	19 WAYNE	0	WAYNE	2	9	1985
UPCHURCH BRUCE	A	19	0	SANFORD CASANDR	L	18	0		1	12	82

BASE DOCUMENT PAGES (54), (55)

- 1) NO OF PRIOR MG FOR GROOM; 2) NO OF PRIOR MG FOR BRIDE
 3) SEE BASE DOCUMENT FOR VOLUME OF RECORD & CERTIFICATE NO.
 4) RACE NOT STATED

NC BIRTHS - 5 SEP 2005 - PETERSON - LEE CO PART 4

1952 - 1966

FAT = UPCNORCJA

Winfred Rray Upchurch	4 Feb 1952	Male	Lee	Winston Upchurch	Clara E Brown
Linda Dianne Upchurch	21 Sep 1952	Female	Lee	Avron B Upchurch	Mary E Thomas
Karen Sue Upchurch	6 Oct 1952	Female	Lee	Charles A Upchurch	Betty M Patterson
Lucy Gail Upchurch	16 Jan 1953	Female	Lee	James B Upchurch	Lucy F White
Robt Mitchell Upchurch	22 Jul 1953	Male	Lee	Claude Upchurch	Lillie I Brown
Donna Marie Upchurch	7 Oct 1953	Female	Lee	Charles A Upchurch	Betty M Patterson
Phillip Lynn Upchurch	22 Jun 1954	Male	Lee	Edward T Upchurch	Ellen Dennis
Charlene Upchurch	16 Jan 1956	Female	Lee	Chas A Upchurch	Betty M Patterson
James Fletcher Upchurch	20 Apr 1956	Male	Lee		Mary M Upchurch
James Royce Upchurch	6 Sep 1956	Male	Lee	James B Upchurch	Lucy F White
Micheal Anthony Upchurch	26 Nov 1957	Male	Lee		Mary M Upchurch
Lisa Gaye Upchurch	9 Jul 1958	Female	Lee	Alvah Melvin Upchurch	Meta Amanda Morgan
Sharon Arnett Upchurch	31 Dec 1958	Female	Lee	Melvin Jackson Upchurch	Tamer Onetta Washington
Joyce Elaine Upchurch	12 Nov 1959	Female	Lee	Claude Upchurch	Lillie Inez Brown
Brenda Faye Upchurch	31 Oct 1960	Female	Lee	Winston Upchurch	Clara E Brown
Jeffrey Harold Upchurch	26 Feb 1961	Male	Lee	Harold Upchurch	Thelma Cameron
Melvin Reginald Upchurch	25 Apr 1961	Male	Lee	Melvin Jackson Upchurch	Tamer Onetta Washingt
Melanie Lane Upchurch	11 Mar 1962	Female	Lee	Charles Avance Upchurch	Betty Maxine Patterson
David Wayne Upchurch	17 Sep 1962	Male	Lee	Claude Upchurch Jr.	Lilly Inez Brown
Jacqueline Denise Upchurch	30 Mar 1963	Female	Lee	Melvin Jackson Upchurch	Tamer Onetta Upchurch
Linda Fay Upchurch	19 Apr 1963	Female	Lee		Mary Magdalene Upchurch
Paula Gay Upchurch	17 Jul 1963	Female	Lee	Charles Avance Upchurch	Betty Maxine Patterson
Sheila Susan Upchurch	19 Aug 1963	Female	Lee	John Charles Upchurch	Ernestine Manasco
Angela Jeanette Upchurch	23 Jan 1964	Female	Lee	Ray Maynard Upchurch	Faye Jeanette Stone
Melissa Evon Upchurch	2 Mar 1964	Female	Lee	Melvin Jackson Upchurch	Tamer Onetta Washington
Susan Renee Upchurch	19 Jul 1964	Female	Lee	Roy Franklin Upchurch	Bobbie Jean Oquinn
Jason Bernard Upchurch	14 Apr 1965	Male	Lee	Jason Blue Upchurch	Rebecca Ann Trapp
Tonny Edward Upchurch Jr.	8 Jan 1966	Male	Lee	Tonny Edward Upchurch, SR	Katherine Miller
Rhonda Lorraine Upchurch	13 Jan 1966	Female	Lee	Edward Thomas Upchurch	Ellon Dennis
Tina Denise Upchurch	13 Feb 1966	Female	Lee		Barbara Jean Upchurch
Jennifer Lynn Upchurch	12 Mar 1966	Female	Lee	Charles Avance Upchurch	Betty Maxine Patterson
Angela Deloris Upchurch	30 Apr 1966	Female	Lee	Melvin Jackson Upchurch	Tamer Onetta Washington
Cassandra Ann Upchurch	2 Jun 1966	Female	Lee	Jason Blue Upchurch	Rebecca Ann Trapp

MELANIE LANE 4

1-2

NC BIRTHS - 5 SEP 2005 - PETERSON - HARNETT CO 1956-1969
 PART 56 FATS = U

Susan Raye Upchurch	5 Jan 1956	Harnett	Norcett Roy Upchurch
Charlene Upchurch	16 Jan 1956	Harnett	Charles Avanee Upchurch
Theresa Dale Upchurch	2 May 1956	Harnett	Thomas Ray Upchurch
James Rose Upchurch	6 Sep 1956	Harnett	James Bryant Upchurch
Tony Michael Upchurch	29 Jul 1957	Harnett	Morgan Johnson Upchurch
John Michael Upchurch	9 Apr 1958	Harnett	John Calvin Upchurch
John Allen Upchurch	7 Jun 1958	Harnett	James Gilbert Upchurch
Joseph Calvin Upchurch	9 Oct 1958	Harnett	Morgan Johnson Upchurch
Mitchell Dwight Upchurch	23 Dec 1958	Harnett	Murphy Weldon Upchurch
Sherrie Lynn Upchurch	3 Feb 1959	Harnett	Ronald Lee Upchurch
Jenny Ruth Upchurch	3 Aug 1960	Harnett	Morgan Johnson Upchurch
Jeffrey Harold Upchurch	26 Feb 1961	Harnett	Harold Upchurch
Walter Clifford Upchurch	12 Oct 1961	Harnett	John Calvin Upchurch
Diane Upchurch	16 Dec 1962	Harnett	Donald Ray Upchurch
Melanie Lane Upchurch	11 Mar 1963	Harnett	Charles Avance Upchurch
Jacqueline Denise Upchurch	30 Mar 1963	Harnett	Melvin Jackson Upchurch
Paula Gay Upchurch	17 Jul 1963	Harnett	Charles Avance Upchurch
Melissa Evan Upchurch	2 Mar 1964	Harnett	Melvin Jackson Upchurch
Timothy Cameron Upchurch	23 Jun 1964	Harnett	Harold Upchurch
Susan Renee Upchurch	19 Jul 1964	Harnett	Roy Franklin Upchurch
Kenneth Jerome Upchurch	27 Aug 1964	Harnett	Donald Ray Upchurch
Travis Lamar Upchurch	24 Jun 1965	Harnett	Carence Luder Upchurch Jr.
Amy Thelma Upchurch	22 Sep 1965	Harnett	Harold Upchurch
Benjamin Albert Upchurch II,	18 Oct 1965	Harnett	Benjamin Albert Upchurch ,I
David Kirk Upchurch	15 Nov 1965	Harnett	Murphy Weldon Upchurch
Betty Jo Upchurch	27 Dec 1965	Harnett	Donald Keith Upchurch
Jennifer Lynn Upchurch	12 Mar 1966	Harnett	Charles Avance Upchurch
Angela Deloris Upchurch	30 Apr 1966	Harnett	Melvin Jackson Upchurch
Deborah Diane Upchurch	4 Dec 1966	Harnett	Clarence Luder Upchurch
Angela Dawn Upchurch	3 Nov 1967	Harnett	Durward Odom Upchurch
Kenneth Roy Upchurch	13 Dec 1967	Harnett	Elbridge Ray Upchurch
Stephen Crig Upchurch	26 Jan 1968	Harnett	Donald Ray Upchurch
Benta Carol Upchurch	6 Feb 1968	Harnett	Larry Coul Upchurch
Christopher Ray Upchurch	30 Sep 1968	Harnett	Ray Mayton Upchurch

MELANIE LANE U

1-3

INC BIRTHS - 5 SEP 2005 - PEPERSON - LEE CO PART 2:
1952-1985
MOT = UPCHURCH

Hailey	25 Nov 1952	Male	Lee	Odell Hailey	Mattie Upchurch
James Rudolph Hailey	29 Jun 1951	Male	Lee	Odell R Hailey	Mattie E Upchurch
Janie B Hailey	19 Jun 1946	Female	Lee	Odell Hailey	Mattie E Upchurch
Patricia Dianne Hailey	18 May 1957	Female	Lee	Rudolpy O Hailey	Mattie E Upchurch
Verna Mae Hailey	7 Dec 1947	Female	Lee	Odell Hailey	Mattie Upchurch
William Freeman Hailey	4 Mar 1955	Male	Lee	Odell Hailey	Mattie Upchurch
Annette Mciver	12 Jan 1959	Female	Lee	Richard Lewis Mciver	Louise Upchurch
Brenda Mciver	2 Sep 1960	Female	Lee	Richard L Mciver	Louise Upchurch
Carl Junior Mciver	9 Jan 1956	Male	Lee	R L Mciver	Louise Upchurch
Cherline Mciver	14 Aug 1961	Female	Lee	Richard Lewis Mciver	Louise Upchurch
Clyde Junior Mciver	24 Sep 1962	Male	Lee	Richard Lewis Mciver	Louise Upchurch
Fred Junior Mciver	12 Sep 1953	Male	Lee	Richard L Mciver	Louise Upchurch
Gloria Jean Mciver	8 Sep 1954	Female	Lee	Richard L Mciver	Louise Upchurch
John Earl Mciver	30 Jun 1952	Male	Lee	Richard L Mciver	Louise Upchurch
Lewis Ervin Mciver	30 Aug 1951	Male	Lee	Richard L Mciver	Louise Upchurch
Steve Arnold Mciver	2 Apr 1957	Male	Lee	Richard L Mciver	Louise Upchurch
Waylon Blue Mciver	8 Feb 1958	Male	Lee	Richard Lewis Mciver	Louise Upchurch
Marguerite Rose Brown	24 Mar 1963	Female	Lee	Walter Lee Brown	Frances Marie Upchurch
Jacqueline Denise Upchurch	30 Mar 1963	Female	Lee	Melvin Jackson Upchurch	Tamer Onetta Upchurch
Linda Fay Upchurch	19 Apr 1963	Female	Lee		Mary Magdalene Upchurch
Tina Denise Upchurch	13 Feb 1966	Female	Lee		Barbara Jean Upchurch
Wendy Marie Spivey	11 Jun 1969	Female	Lee	Joseph Reid Spivey	Anita Upchurch
Michael Barry Lawton	16 Jun 1970	Male	Lee	Richard Barry Lawton	Annette Upchurch
Richard Scott Lawton	29 Mar 1966	Male	Lee	Richard Barry Lawton	Annette Upchurch
James Ray Phillips	27 Jun 1968	Male	Lee	Douglas Ray Phillips	Brenda Ann Upchurch
Paul Aaron Phillips	22 Jan 1971	Male	Lee	Douglas Ray Phillips	Brenda Ann Upchurch
Tammy Michelle Phillips	19 Sep 1969	Female	Lee	Douglas Ray Phillips	Brenda Ann Upchurch
Charles Bryant Wicker	28 Dec 1973	Male	Lee	John Anthony Wicker, SR	Lucy Gail Upchurch
John Anthony Wicker Jr.	8 Dec 1970	Male	Lee	John Anthony Wicker, SR	Lucy Gail Upchurch
Catina Marie Patterson	14 Jan 1973	Female	Lee	Marcus Randall Patterson	Donna Marie Upchurch
Charles Marcus Patterson	26 Aug 1974	Male	Lee	Marcus Randall Patterson	Donna Marie Upchurch
Kimberly Renee Upchurch	3 Mar 1974	Female	Lee		Charlene Upchurch
Chad Steven Spivey	30 Jun 1974	Male	Lee	Joseph Reid Spivey	Anita Upchurch
Susanne Lee Preddy	27 Nov 1977	Female	Lee	Robert Joseph Preddy	Margaret Lou Upchurch
Frank Upchurch Roberts	30 Jan 1979	Male	Lee	James Murchison Roberts, SR	Jo Ann Upchurch
James Murchison Roberts Jr.	15 Aug 1973	Male	Lee	James Murchison Roberts, SR	Jo Ann Upchurch
Marcus Randall Patterson Jr.	30 Nov 1975	Male	Lee	Marcus Randall Patterson, SR	Donna Marie Upchurch
Celeste Dominese Williams	13 Aug 1979	Female	Lee	Donnie Edward Williams	Joyce Elaine Upchurch
Crystal Lynn Seagroves	18 Dec 1979	Female	Lee	Kenneth Lynn Seagroves	Angela Jeanette Upchurch
Jamle Sue Patterson	31 May 1980	Female	Lee	Charles Edgar Patterson	Lucy Gail Upchurch
James Edison Mcleod	24 Jun 1982	Male	Lee	James Daniel Mcleod	Melanie Lane Upchurch
Jermaine Deon Upchurch	1 Oct 1984	Male	Lee		Cassandra Ann Upchurch
Daniel Thomas Wood	24 Aug 1987	Male	Lee	Thomas Andrew Wood	Susan Alberta Upchurch
Justin Reid Harrington	23 Apr 1985	Male	Lee	Randall Scott Harrington	Charlene Upchurch

MELANIE MICHELLE U

XID-30707

MMU#XID-30707 - Mrs Melame BRUCISBAUER

She is of the Richard U, III / Richard U, IV

Substance 583

She is a 2015 member of Allied Families

Her profile is best in the sub

She lives in Itasca, TX

○ See Jts 22 AUG 1994 Robert Howard U to RPH

I. Robert Howard U b 3 APR 1924 (Campbellsville, KY)
[of the George U / John U Sudan - Henry Alvin
U, fine] m'd 5 NOV 1949 () Jeanette Lucille Anderson
b 25 JAN 1923 (Macon, GA).

A. Gerald Robert U b 27 AUG 1951 (Atlanta, GA)
m'd 5 APR 1980 () Lorraine Brudi

1. Melanie Raye U b 15 SEP 1987

B. Kenneth Lamont U b 30 APR 1953 (Atlanta, GA)
m'd 14 JUN 1975 () Karen Elaine Parker

1. Stephen Robert U b 10 NOV 1980

2. Adam Parker U b 20 MAY 1983

3. Katherine Elaine U b 15 AUG 1986

C. Lyndon Jeanise U b 19 SEP 1956 (Atlanta, GA)
m'd 30 MAY 1987 () SAR DAVID () ALIFEDER

1. Jeremy Alex Altfeder (step-son of LJW)
b 31 MAY 1982

○ NC BIRTHS - 5 SEP 2005 - PETERSON - CLEVELAND CO

Edward Allen Coyle	28 Jun 1928	Male	Cleveland	Allen H Coyle	Ethel Upchurch
Edward A Cagle	28 Jun 1928	Male	Cleveland	Allan H Cagle	Ethel Upchurch
Gloria Jean Creedmore	19 Nov 1944	Female	Cleveland	Carl Clinton Creedmore	Lillian Irene Upchurch
Brenda Ray Creedwane	11 Jan 1946	Female	Cleveland	Carl Creedwane	Lillian Upchurch
Patricia Ann Mace	7 Jan 1946	Female	Cleveland	Acie F Mace	Carrie E Upchurch
Patricia Ann Mace	7 Jan 1946	Female	Cleveland	Acie F Mace	Carrie Upchurch
Susan Roxanne Upchurch	20 Jul 1955	Female	Cleveland		Carolyn L Upchurch
Beverly Marie Bell	3 Dec 1961	Female	Cleveland	William Bell	Carolyn Upchurch
Susan Rosanne Bell	20 Jul 1955	Female	Cleveland	William Curtis Bell	Carolyn L Upchurch
Regena Diana Biddix	26 Sep 1963	Female	Cleveland	James Biddix	Lola Upchurch
Teresa Ann Biddix	4 Feb 1965	Female	Cleveland	James D Biddix	Lola F Upchurch
Gerald Phillip Boheler	22 Dec 1965	Male	Cleveland	John Chambers Boheler	Audrey E Upchurch
Jeffrey Edward Boheler	21 Feb 1962	Male	Cleveland	John Boheler	Audrey Upchurch
John Chambers Boheler Jr.	16 Dec 1959	Male	Cleveland	John Boheler	Audrey Upchurch
James Preston Neal	18 Jan 1964	Male	Cleveland	James Bedford Neal	Emma Ruth Upchurch
Debbie Denise Biddix	24 Jun 1966	Female	Cleveland	James D Biddix	Lola F Upchurch
Lisa Jean Biddix	14 Oct 1967	Female	Cleveland	James D Biddix	Lola Upchurch
Karen Lynn Biddix	28 Apr 1968	Female	Cleveland	Wilbert Lee Biddix	Barbara Ann Upchurch
Kenya Joanne Holsombeck	4 Sep 1970	Female	Cleveland	Kenneth B Holsombeck	Beverly J Upchurch
Melissa Fae Mauney	24 Aug 1972	Female	Cleveland	Donald Ray Mauney	Rhonda G Upchurch
Kimberly Ann Daugherty	20 Dec 1972	Female	Cleveland	Reginald Daugherty	Iris A Upchurch
Kimberly Susan Wright	7 Mar 1976	Female	Cleveland	Johnny L Wright	Shirley J Upchurch
Sandra Jean Wright	15 Oct 1971	Female	Cleveland	Johnny L Wright	Shirley Upchurch
Marvin Lee Biddix	26 Aug 1974	Male	Cleveland	Wilbert L Biddix	Barbara Upchurch
Holly Michelle Roark	26 Apr 1975	Female	Cleveland	Wm Lawrence Roark Jr.	Betty Ruth Upchurch
Lillian Irene Upchurch	18 Nov 1927		Cleveland	Wm Upchurch	
Upchurch	13 Sep 1937		Cleveland	William F Upchurch	
Barbara Ann Upchurch	9 Dec 1946	Female	Cleveland	Marvin W Upchurch	Dorris Jean Heath
Shirley Jean Upchurch	29 Mar 1948	Female	Cleveland	Marvia Upchurch	Doris J Heath
Betty Ruth Upchurch	26 Jul 1951	Female	Cleveland	Marvin Wm Upchurch	Doris Heath
				Marvin Wm Upchurch	Doris J Heath
Virginia Dale Upchurch	25 Feb 1955	Female	Cleveland		Carolyn L Upchurch
Susan Roxanne Upchurch	20 Jul 1955	Female	Cleveland		Kathryn Bobbitt
Kathryn Malia Upchurch	3 Jan 1957	Female	Cleveland	Jos Upchurch	
Cheryle Fay Upchurch	18 May 1957	Female	Cleveland	Willard Upchurch	Mary Ann Reece
Harold Bobbitt Upchurch	17 Sep 1960	Male	Cleveland	Joseph D Upchurch	Kathryn R Bobbitt
Elizabeth Ann Upchurch	7 Jan 1962	Female	Cleveland	Jack Upchurch	Doris Bolton
Norma Sue Upchurch	13 Aug 1963	Female	Cleveland	Jack Upchurch	Doris Bolton
Penny Lynn Upchurch	28 Sep 1964	Female	Cleveland	Jack Dean Upchurch	Doris Ann Bolton
David Eugene Upchurch	10 Sep 1971	Male	Cleveland	Jack Dean Upchurch	Doris Ann Bolton
Melanie Renee Upchurch	14 Feb 1976	Female	Cleveland	Arnold B Upchurch	Gail Frances Mills
Ron Clinton Upchurch	20 Apr 1977	Male	Cleveland	Ronnie W Upchurch	Deidra Kay Foxx
Krystal Lynn Upchurch	22 Nov 1977	Female	Cleveland	Rodney W Upchurch	Nancy Eloise Rains

○ See JH 26 JAN 1999 Charles Forrest Byars at RPA - pg 59

I. Shumood U - Head of Clan

A. Elias U

1. William M. U

a. ZEBULON VANCE U b 28 NOV 1880 (SC) d 13 SEP 1931
() (Bur. - Sardin Methodist Ch. Cem, Cherokee Co, SC)
md () Margaret Belin b 28 SEP 1887 () d 4 APR 1926
() (Bur. - AS HVS).

i. Grace U md () Tilman Hughey

(I) Edward Hughey ; (II) Annie Mae Hughey md () -- MARTIN

ii. William Ames U b 10 APR 1905 () d 4 NOV 1975 () (Bur - AS FAT)

md () Beatrice Walker

iii. Lucy U md () Otis McSwain

(I) J. D. McSwain ; (II) Betty McSwain ; (III) Maxine McSwain

iv. Rosa Belle U b 30 JUN 1910 () d 12 FEB 1980 () (Bur. - AS FAT)

md () Sam Mosley b 30 MAR 1902 () d 30 OCT 1974 () (Bur - AS WFF)

(I) Zeh Mosley ; (II) Dorothy Mosley md () -- MARTIN

(III) Gayle Mosley md () - - UPENURCH

v. Lula U md () Willett Gunn

(I) Elaine Gunn ; (II) Diance Gunn

vi. Lena Mae U md () Lennie Mosley

vii. Thomas U md () Margaret Moss

viii. Melba U md () Buck Greene

(I) Dannie Greene.

MELBA BATCHELOR

MELBA BATCHELOR 4

Melba Batchelor Upchurch

North Carolina Marriages,
1759-1979

birth: 1923

marriage: 26 Nov 1954 Franklin, North
Carolina

spouse: Carl Mccray
Freeman

MELBA LOUISE U

XID-7370

FROM EMAIL 21 FEB 2015 TO RPU FROM DEBORAH
SCHUMAKER - RE HARMON U / ALLEN U SUBCLAN - RPU 2 MAR 15
I. HARMON U - HEAD OF CLAN → ALLEN U → PATRICK GORDON U →
J. ARDA HOMER U

I.

- ARDA HOMER UPCHURCH was born on 02 Apr 1906 in Parker, Nevada County, Arkansas, United States. He died on 27 Oct 1976 in Texarkana, Bowie County, Texas, United States (Y). He married EVA LILLIE ALTOM. She was born on 16 Feb 1909 in Arkansas, USA. She died on 14 Jan 1996 in Texarkana, Bowie County, Texas, United States (Y).

Arda Homer Upchurch was counted in the census in 1910 in Parker, Nevada, Arkansas, USA. He was counted in the census in 1920 in Cleveland, Oklahoma, USA. He was counted in the census in 1940 in 1217 Senator Avenue, Texarkana, Garland Township, Miller, Arkansas, USA. He was buried in East Memorial Gardens Texarkana Miller County Arkansas, USA.

Eva Lillie Altom was counted in the census in 1940 in 1217 Senator Avenue, Texarkana, Garland Township, Miller, Arkansas, USA. She was buried in East Memorial Gardens Texarkana Miller County Arkansas, USA.

Arda Homer Upchurch and Eva Lillie Altom had the following children:

- A. JAMES HOMER³ UPCHURCH (Arda-Homer², Patrick Gordon¹) was born on 26 Apr 1926 in Arkansas, USA. He married MARY ROWE. She was born on 19 Dec 1929.

James Homer Upchurch was counted in the census in 1940 in 1217 Senator Avenue, Texarkana, Garland Township, Miller, Arkansas, USA.

James Homer Upchurch and Mary Rowe had the following child:

- i. PAMELA J⁴ UPCHURCH was born on 19 Sep 1950. She died on 23 Oct 2004 in Texas, United States (Y).

- B. MELBA LOUISE UPCHURCH was born on 07 May 1931 in Arkansas, USA. She died on 06 Sep 1997 in New Boston, Bowie, Texas, United States (Y). She married WINDEL EUGENE HEDRICK. He was born on 19 Aug 1925 in Arkansas, United States. He died on 12 Jan 1997 in New Boston, Bowie, Texas, United States (Y).

Melba Louise Upchurch was counted in the census in 1940 in 1217 Senator Avenue, Texarkana, Garland Township, Miller, Arkansas, USA. She was buried in East Memorial Gardens Texarkana Miller County Arkansas, USA.

Windel Eugene Hedrick was counted in the census in 1930 in Dierks, Howard, Arkansas, USA. He was counted in the census in 1940 in Collins, De Queen, Bear Creek, Sevier, Arkansas, USA. He was buried in East Memorial Gardens Texarkana Miller County Arkansas, USA.

- C. HARRY DWAYNE³ UPCHURCH (Arda Homer², Patrick Gordon¹) was born on 27 May 1946 in Arkansas, United States. He married ALTA LOUISE REEDER.

Harry Dwayne Upchurch and Alta Louise Reeder had the following child:

- SARA MICHELE⁴ UPCHURCH was born on 26 Aug 1982 in Bowie County, Texas, United States. She married JEREMY MARTIN COLE. He was born on 04 Oct 1978 in Texas, USA.

① Meledy Ann U, who lives in CA, is daughter
of Robert Cleveland U, ^{Marshall} god of Christopher U of
Charles/Thomas Gay U & Alan (29, Pg 64)

MELICIA. A. U

① see 1910 Census - Hill Co, TX

William H. U W 67 h GA

Lydia M. U wife 65 h AL

Dallas G. U Son 43

Annison A. U Son 32

Mary A. U Dau 28

Joseph U Son 25

Monon F. U Son 23

Melicia A. U GD 8

Joseph A. U GS 7

Fannie U GD 4

William H. U is son of Richard U, IV, gr
 of Clalmer U & gr of Richard U, III - Head
 of Clan.

○ IL DEATHS 1916-1950

Last Name	First Name	Middle Name	Sex/ Race	Age	Death Date	County	City
UPCHURCH	JAMES	R	N/S	UNK	1937-02-28	FRANKLIN	
UPCHURCH	ALFRED	T	N/S	UNK	1937-03-01	ADAMS	
UPCHURCH	ALVIS		N/S	UNK	1938-06-30	SALINE	HARRISBURG
UPCHURCH	MELINDA		N/S	UNK	1939-05-23	SALINE	

NOTE: Among many dozens of white & Negro [W & N] deaths reported for IL the above 4 seem peculiar based on the Sex/Race designation. Normally Sex was recorded as M or F and Race as W or N. I * could be the "N" in the above means Negro but what "S" stands for is unclear - RPA 8 SEP 2002

OBITUARY DOWNLOADED BY JENNA LANE 4 FOR RPU

Paper: News & Observer, The (Raleigh, NC)

Deceased: Linda Garner Upchurch

Date: April 13, 2005

JUNE 5, 1949 APRIL 11, 2005

LILLINGTON — Linda Garner Upchurch, 55, of Mamie Upchurch Road, formerly of Houston, TX, died Monday at Duke Hospital, Durham, NC. She was self-employed as a lobbyist for healthcare issues. Among her major clients were Student Insurance, Coalition for Affordable Health Insurance, and United Insurance Companies Inc., of Dallas, TX. She previously represented BFI, Houston, TX, for waste management issues. She was active in political campaigns in Texas, North Carolina, and other states. She was a professional campaign fund-raiser and worked as a consultant for many candidates, including President George H. W. Bush and President William Jefferson Clinton. She worked tirelessly on community projects and grassroots organizations to benefit her local community. She always sought to help those less fortunate and in need. Habitat for Humanity and S.A.F.E. were among her favorite community organizations.

Linda was a devoted and loving wife, stepmother, daughter, sister, aunt, and a citizen of Texas. She was a member of Neill's Creek Baptist Church, Angier, NC. She was active in the Democratic Party. She loved and cared for animals, especially her dogs.

She is survived by her husband, Larry Caul Upchurch; mother, Dorothy Hood Garner of New Braunfels, TX; brother and sister-in-law, Jerry and Ann Garner, of Boulder City, NV; sister and brother-in-law, Patti and Dennis Claybrook, of Spring Branch, TX; stepchildren, Benta and Craig Chaney of Woodbridge, VA, and Stewart and Melinda Upchurch of Lillington; niece, Danielle Garner, Boulder City, NV; granddaughter, Emily Chaney Woodbridge, VA; grandson, Alan Upchurch of Lillington; special friend, Mary Ann Raesener of Arlington, TX; and niece, Lee Ann Raesener of Austin, TX.

Funeral services will be 11:00 AM, Friday, April 15, 2005, at Neill's Creek Baptist Church, 4200 Neill's Creek Road, Angier, NC. Burial will follow in Harnett Memorial Park, Lillington, NC.

The family will receive friends at the Bryan-Lee Funeral Home, Angier, NC, Thursday, from 7-9 PM.

In lieu of flowers, memorials may be made to the Community Missions Fund of Neill's Creek Baptist Church, or to a charity of one's choice.

Section: Obit

Page: B8

Copyright (c) 2005 The News and Observer

I - - 4 mdc
A A. Larry Caul 4

Δ Mamie Upchurch Road

Δ mdc Linda Garner

Grandchildren:

Δ Emily Chaney

Δ Alan U

Δ 1. Benta Chaney } stepchildren?
Δ 2. Craig Chaney } (hus & wife?)
Δ 3. Stewart 4 } children
Δ 4. Melinda A } (hus & wife?)

○ A Logical Connection - Conclusion by RPA Az of 24 AUG 1999. See obit of Jimmy Ellis U, known son of Ellis Cecil U who died in Denton Co, TX 31 OCT 1968 & was born in TX 1922. RPA assumes Ellis Cecil U was the son of William R. U who was age 17 on the 1910 Census for Denton Co, TX, the latter being the only male in Denton Co, TX who could have produced a son b 1922

I. Abel U, Sr - Head of clan

A. Abel U, Jr

1. William Abel U

a. William R U b abt 1893

i. Ellis Cecil U b 1 NOV 1922

(TX) d OCT 1968 () md ()

RUBY - - SL 1999 in
Canallton, TX.

↓
(I) Jimmy Ellis U b 6 OCT 1947 (Leansville, Denton Co, TX) d 24 JUL 1999 () (Boy - 1st top Mem. Ph. Cem, Canallton, Denton Co, TX) md 7 SEP 1973 () Glenda Thompson - still living

(A) Melinda U md C.J. Warner - Line Henderson, TX

MORRISON

U IS A
SON OF

(1) Trace Warner

(2) David U md () Sarah - - Line Dallas, TX

(3) or (C) → (C) Bryan U md () Melissa Munton - Line Canallton, TX

(II) Bob U md () Sharon - - Line Canallton, TX

(II) Patricia U md () Benny Short - Line Fair, TX

(IV) Linda U md () Danell Carson - Line Canallton, TX

○ See Ltr 15 AUG 1992 Leukayne NMN Rogers to RPU

See list of Bernie Ray U who d 9 AUG 1992
which reveals:

I. Thomas John U of the Richard U, III / Clarence U
Suldan - Richard U, III Line

A. Homer Francis U

1. Bernie Ray U bca 1936 d 9 AUG 1992 (Dallas, TX)
(Bar - Itasca, Hill Co, TX) md Faye - -

a. Gary Ray U of Cleburne, TX

b. Jerry Edwin U of Joshua, TX

c. Jeffrey U of Itasca, TX

d. Margie U of Godley, TX md - - FRANK

e. Sheila U of KY md - - DONLAP

f. Melinda U of Maypearl, TX md - - SHELTON

g. Stacy U of Temple, TX md - - MADDEN

h. Melanie U of Itasca, TX

i. Cathy U of Itasca, TX

RECORDS FOR THE W^m BENTON U LINE- JNO U, III / JNO U, VII SUBCLAN- RPU 26 FEB 2012

1870 CENSUS - NC
WILKES CO- TRAP HILL

Wm B Upchurch 1817 53 NC
Emily Upchurch 1834 36
Martha J Upchurch 1853 17
Milly Upchurch 1856 14
Ricy Upchurch 1860 10
William A Upchurch 1864 6
Nancy A Upchurch 1866 4
Marv Upchurch 1869 1

1880 CENSUS - NC
WILKES CO- TRAP HILL

William Upchurch HD 1819 61 NC
Emely Upchurch WIF 1840 40
Sanford R. Upchurch SON 1863 17
Green B. Upchurch SON 1865 15
Nancy A. Upchurch DAW 1867 13
Nevia J. Upchurch DAW 1870 10
Floyd Upchurch SON 1873 7
Charles F. Upchurch SON 1876 4
James F. Upchurch SON 1879 1

1900 CENSUS- VA- CARROLL
CO. - FANCL GAP

Name MD 1914 (1886) Age
Recia Upchurch HD JUL 1861 38 NC
Julia F Upchurch WIF MAY 1886 40
Cora M Upchurch DAW APR 1891 18
Cora E Upchurch DAW * MAY 1887 10
Dora C Upchurch DAW APR 1890 10
William H Upchurches JAN 1893 7
Malinda Upchurch DAW FEB 1897 3 VA

I. JOHN U, III - HEAD OF CLAN

△ A. JOHN U, III MD () SARAH SHAW

△ I. W^m BENTON U

△ MD () EMILY CAROLINE CAUDILL

△ G. MARTHA JANE U b 1853

△ L. MILLIE C. U b 1854 / 1856

△ C. SANFORD RILEY U b 1860

△ MD () NANCY BELL NORMAN

△ MD (2ND) EMILY - -

△ MD (3RD) JULIA F. (PHOEBE F -)

△ L. CLAYTON U b 1882

△ II. W^m BRADY FORD NORMAN →

△ W^m BRADY FORD U b 1884

△ III. FLORA U b 1885

△ IM. DORA C. U b 1889

△ IV. W^m H. U b 1893

△ VIA MELINDA U b 1896

△ VII. BERTINA U b 1903

△ MD () RUFUS F. GOLDEN

△ Q. W^m GREENBERRY U b 1865 (I) → (VII)

△ R. NANCY CAROLINE

ALMEDA U b 1867

△ NEVIA J. U (MARRY) b 1870

△ FLOYD H U b 1873

△ CHARLES FRANK U b 1876

△ JAMES F U b 1879

Children of Unknown Spouse =

No Spouse

* STILL NEED TO
FIT THESE 2 INTO
THE FAMILY- RPU

Dora C Upchurch
1888 - 1976

Price Jr. Family Tree

William Benton Upchurch

Birth abt 1819 in North Carolina 1851
Death 1880 in Wilkes, North Carolina, - 23 Nov

Marriage to Emily Caroline Caudill

Wilkes, North Carolina, United States

Parents

John Upchurch

Sarah "Happy" Shaw
1795 -

Spouse & Children =

Emily Caroline Caudill
1835 -

Martha Jane Upchurch
1850 - 1933

Martha Upchurch
1853 - 1933

Millie Mollie Upchurch
1854 -

Sanford Riley Upchurch
1861 - 1911

William Greenberry Upchurch
1865 - 1945

Nancy A. Upchurch
1867 -

1910 - VA - CARROLL CO.
FANCL GAP

Name MD 25 YAS Age
Samuel Upchurch HP 1862 48 NC
↳ [SANFORD] [86] [49]
Phoebe F Upchurch WIF 1860 50
Flora Upchurch DAW 1885 25
William Upchurch SON 1893 17
Lindy C Upchurch DAW 1895 15 VA
Bertha Upchurch DAW 1903 7 VA
Cora Golding DAW 1889 21 NC
Effie Golding (T) DAW 1908 2 NC

1920 CENSUS - NC -
SURREY CO. - FRANKLIN

Ruphus Golden HT 1888 32
Dora C Golden WIF 1889 31
Cleo Golden DAW 1908 12
Lester Golden SON 1914 6
Nellie Golden DAW 1916 4
Beatres Golden DAW 1918 1

[1
8/12]

1930 CENSUS - NC - SURREY
COUNTY - STEWARTS CRK

Name O MD Age
Rufus F Golden HD 1886 44 NC
Dora C Golden WIF 1890 40
Lester H Golden SON 1913 17
Nellie R Golden DAW 1916 14
Beatrice H Golden DAW 1918 12
Charlotte L Golden DAW 1921 9
Pearl F Golden DAW 1924 6
Allen H Golden SON 1926 4

Price Jr. Family Tree

Sanford Riley Upchurch

Birth 1861 in North Carolina
Death 1911 in Lanesburg, Carroll, Virginia.

1881 Marriage to
14 Dec

Nancy B "Fanny" Norman

Parents

William Benton Upchurch
1819 - 1880

Emily Caroline Caudill
1835 -

Spouse & Children =

Nancy B "Fanny" Norman
1861 - 1933

William Brady Ford Upchurch
1884 - 1963

Clayton Norman Upchurch
1886 -

MELINDA U

XFD-8039

① See p. 3 MAY 1982 William Jasper U & RO4

Melinda U is dau of Sanford U & gd of William
B. U. of the John U III / John U Subclass.

○ See Jt 17 DEC 1999 Charles John Peterson; Jr & RPA - Pg 61

I. James Davis U of the Abel U, Sr / James Latham U, Sr
Subclass - Samuel Presie U Line

A. William Curtis U

1. MELINDA JEAN U b 8 JUL 1966 () MD () -- SAVAGE

a. RACHEL ELAENE SAVAGE b 1 JUN 1993

2. BRENDA GAIL U b 24 MAR 1970 () MD () -- EVANS

a. ALEXANDREA TAYLOR EVANS b 20 NOV 1995

B. Glenna Ann U

1. JAMES CLAYTON HARMON

md (1st) 23 JUL 1983 (Oxford, Lafayette Co, MS)

SUSAN DIANNE HARMON

md (2nd) 3 AUG 1989 (Nemando, De Soto Co, MS)

CATHERINE RENEE RENTFREW

md (3rd) 19 SEP 1994 (Germanatown, Shelby Co, TN)

AUDREY MARIE KING

a. DALLAS CLAYTON HARMON b 15 FEB 1989

b. FLETCHER CURTIS HARMON b 13 MAY 1991

MELINDA JEAN 4

See It 17 DEC 1999 Charles John Peterson, Jr. DAPA Page 23-83
Output from ROOTSWEB

BIRTH NAME	BORN	DIED	SUBMITTER
Upchurch, Margaret	1873 GA		raycobb
Upchurch, Margaret Sue	25 Feb 1934		csaflags
Upchurch, Marie	26 JUN 1917	25 OCT 1995	hightowr
Upchurch, Mark Ray	10 JUN 1959		jamesrr
Upchurch, Mary	ABT 1873		beamr
Upchurch, Mary	ABT. 1777	Old Dominion, Virginia	randle99
Upchurch, Mary A.	ABT. 1783		ksalisbury
Upchurch, Mary A.	1777	Brunswick Co., VA	johns
Upchurch, Mary Ann	ABT 1831		beamr
Upchurch, Mary Clark	Feb 1876	Sep 1947	csaflags
Upchurch, Mary Ethel	29 Apr 1925		csaflags
Upchurch, Mary J.	Jun 1894		beamr
Upchurch, Mary Josephine	26 DEC 1908	Hominy, Osage Co, OK	gmcflc
Upchurch, Mary Ora	2 APR 1894	Wayne Co, KY	gmcric
Upchurch, Mayfred	25 Aug 1915		csaflags
Upchurch, Melanie Claire	25 Jan 1959		csaflags
Upchurch, Melinda Jean	8 Jul 1966		csaflags
Upchurch, Milas J.	29 MAY 1890	KY 1894	gmcflc
Upchurch, Mildred	ABT. 1800	NC	chinatom
Upchurch, Millie	14 JAN 1836	19 JAN 1893	gmcflc
Upchurch, Minnie	1862		raycobb
Upchurch, Moses Marion	4 JUL 1845	Slickford, Wayne, KY	gmcflc
Upchurch, Myrtle	1903	GA	raycobb

MELINDA JEAN U

① See its rec'd 4 APR 1981 by RPA from ~~William~~
James Clayton Harmon
Melinda Jean U b 8 JUL 1966 (Memphis,
Shelley Co, TN) is dau of William Curtis
U & gd of James Davis U.

MELINDA K

MELINDA K

4



TX mg

157878	SHELTON WESLEY C	18	UPCHURCH MELINDA K	20	10/31/1984	HILL
--------	---------------------	----	-----------------------	----	------------	------

MELINDA K

u

○ TX mg

160845	HOYER, RICKEY L	45	UPCHURCH, MELINDA K	40	11/1/1997	WHARTON
--------	-----------------	----	------------------------	----	-----------	---------

Input from Hs 19 NOV 2008 Cynthia Delaine Primrose A RPU SECTION D

I. Charles U - Head of clan

A. Thomas Gay U, Jr

i. Thomas Gay U, Jr

a. Robert Gay U

i. John Robert U b 16 OCT 1878 (Jonestown, LA)

(I) Robert Gordon U, Jr b 16 DEC 1904 (Jackson Parish, LA)

(A) Robert Gordon U, Jr

Δ md(1st) Patsy Dean RHYMES (RPU has RYANS) b 26 DEC 1931 DIV , TX Houston

Δ Δ (1) Pamela Dancie U md 5 SEP 1970 (1) Frances Frederick Chambers b 7 FEB 1947 - md Shempart, LA & Bossier City, LA.

Δ (a) Jordan Caleb Chambers md 7 AUG 1999 (Kansas City, KS)

Δ KELLY LYNN KERWIN b 4 FEB 1976

Δ (i) CALEB RYAN CHAMBERS b 7 NOV 2006 (Kansas City, KS)

Δ (2) Melinda Kim U b 23 AUG 1955 (RPU has 23 AUG 1957)

Δ md(1st) (1) ANWAR AHMAD HOUWARI b 25 DEC 19XX

Δ md(2nd) (1) MIKE HOYER

Δ (a) REEMIA SHANTELL HOUWARI (RPU HAS SHANTAE)

Δ (b) LEILA JO CHARISE HOUWARI (RPU HAS CHARISS)

Δ (3) Phillip Jerome U b 1 NOV 1959 (RPU HAS 14 NOV 1959)

Δ md(2nd) ARLENE MENDIETA b 31 JUL 19XX

Δ (4) Lisa Dawn U

Δ MD(1st) 28 JUN 1982 (RPU HAS 26 JUN 1982) Kent Alan Hall b 1955

(San Antonio, Ellington Base, TX) - Divorced 1986 - Dallas?

md(2nd) CL - - - HRABDUSKY

Δ md(3rd) 22 OCT 2006 (Sugarland, TX) Gene Howard Barnette

b 1 JAN 1995 (Corpus Christi, TX)

Δ (a) Jonathan Eric Hall md 3 MAY 2008 (Houston, TX)

Δ Shelly Anne Hall b 4 NOV 1986 (Houston, TX)

Δ (i) JAYDEN LEIGH HALL b 3 OCT 2007 (Houston, TX)

(b) - - Barnette - Deceased stepchild of Lisa

Δ (c) David Lynn Barnette b 4 SEP 1986 (Fort Knox, KY) - STEP

Δ (d) Victoria Ann Barnette b 26 AUG 1991 (Corpus Christi, TX) - STEP

Δ (e) Joshua Gene Barnette b 28 JAN 1994 (" " ") - STEP

Δ (5) John Robert U "BOB" md 14 FEB 1991 (East Bernard, TX)

Δ Leslie Patrice BOEDERER b 30 JUN 1966 (Freeport, TX)

Δ (a) Katherine Alexander U b 13 AUG 1995 (New Odessa, TX)

Δ b Caroline Grace U b 17 MAY 2000 (Melville, TX)

Δ (c) Anneline Victoria U b 25 JAN 2008 (Melville, TX)

(D) 10 Leslie
by 1st mg
adopted by
Bob

RE: T. G. U. of line in Charles U/Thomas Gay U, Sr Subclass

See Profile of George Park-5 OCT 2008

(1-1)

I. Thomas Gay U, Jr b 1 MAR 1877 (GA)

A. Robert Gay U b 1847 (GA)

1. John Robert U "BOB" b 16 OCT 1878 (Jonesboro, Jackson Pa, LA)

A. Robert Gordon U, Jr

Δ Robert Gordon U, Jr

25. Robert Gordon UPCHURCH Jr (Robert Gordon-4, John Robert-3, Robert G-2, T G-1) was born on 7 Mar 1928 in Houston, Harris, Texas. He was a Railroad.

Robert Gordon UPCHURCH Jr and Beverly Ruth KUHN were married on 11 Jul 1974 in Houston, Harris, Texas. Beverly Ruth KUHN was born on 4 Jun 1940 in Houston, Harris, Texas.

Robert Gordon UPCHURCH Jr and Patsy Dean RYANS were married on 26 Jul 1950 in Jonesboro, Jackson, Louisiana. They were divorced before 1974. Patsy Dean RYANS was born in Dec 1930 in Jonesboro, Jackson, Louisiana. Robert Gordon UPCHURCH Jr and Patsy Dean RYANS had the following children:

43. Δ Pamela Denise UPCHURCH (Robert Gordon-5, Robert Gordon-4, John Robert-3, Robert G-2, T G-1) was born on 1 Oct 1951 in Jonesboro, Jackson, Louisiana.

Pamela Denise UPCHURCH and Fred CHAMBERS were married. Fred CHAMBERS was born. Pamela Denise UPCHURCH and Fred CHAMBERS had the following children:

69 i. Δ Jordan Caleb CHAMBERS was born on 12 Sep 1975 in Waxahachie, Ellis, Texas.

44. Δ Gordon Jennings UPCHURCH (Robert Gordon-5, Robert Gordon-4, John Robert-3, Robert G-2, T G-1) was born on 26 Apr 1954 in Jonesboro, Jackson, Louisiana.

Gordon Jennings UPCHURCH and Sylvia were married. Sylvia was born. Gordon Jennings UPCHURCH and Sylvia had the following children:

70 i. Δ Mindy Leann UPCHURCH was born on 24 Aug 1984 in Chicago, Cook, Illinois.

45. Δ Carla D UPCHURCH (Robert Gordon-5, Robert Gordon-4, John Robert-3, Robert G-2, T G-1) was born on 31 Jul 1956 in Jonesboro, Jackson, Louisiana.

Carla D UPCHURCH and Dennis HAMMOCK were married. Dennis HAMMOCK was born. Carla D UPCHURCH and Dennis HAMMOCK had the following children:

71 i. Δ Heather Renée HAMMOCK was born on 28 Jul 1975 in Houston, Harris, Texas.

Carla D UPCHURCH and Timothy Robin STACEY Sr were married. Timothy Robin STACEY Sr was born on 4 Aug 1950. Carla D UPCHURCH and Timothy Robin STACEY Sr had the following children:

72 i. Δ Patricia Elizabeth STACEY was born on 14 Jun 1987 in Maryland.

73 ii. Δ Timothy Robin STACEY Jr was born on 3 Mar 1989 in Colorado Springs, El Paso, Colorado.

46. Δ Melinda Kim UPCHURCH (Robert Gordon-5, Robert Gordon-4, John Robert-3, Robert G-2, T G-1) was born on 23 Aug 1957 in Shreveport, Caddo, Louisiana.

Melinda Kim UPCHURCH and Anwar HOUWARI were married. Anwar HOUWARI was born in LEBANON. Melinda Kim UPCHURCH and Anwar HOUWARI had the following children:

74 i. Δ Reema Shantael HOUWARI was born on 16 Aug 1980 in Houston, Harris, Texas.

75 ii. Δ Leila Jo Chariss HOUWARI was born on 16 Aug 1983 in Houston, Harris, Texas.

47 v. Δ Phillip Jerome UPCHURCH was born on 14 Nov 1959 in Shreveport, Caddo, Louisiana.

48 vi. Δ John Robert UPCHURCH was born on 10 Dec 1962 in Shreveport, Caddo, Louisiana.

49. Lisa Dawn UPCHURCH (Robert Gordon-5, Robert Gordon-4, John Robert-3, Robert G-2, T G-1) was born on 13 Apr 1961 in Shreveport, Caddo, Louisiana.

Lisa Dawn UPCHURCH and Kent HALL were married. Kent HALL was born. Lisa Dawn UPCHURCH and Kent HALL had the following children:

76 i. Δ Jonathan Eric HALL was born on 6 Oct 1983 in Dallas, Texas.

77 ii. Δ Eric Allen HALL was born on 12 Nov 1984 in Dallas, Texas.

MELINDA KIM U

○ TEXAS BIRTH INDEX - PER C. J. PETERSON, JR 18 JUL 2005
1903 - 1997

Name	Birth Date	Gender	Birth County	Father's Name	Mother's Name
Leila Jo Chariss Houwari	16 Apr 1983	Female	Williamson	Anwar Amhad Houwari	Melinda Kim Upchurch
Reema Shantel Houwari	16 Aug 1980	Female	Harris	Anwar Ahmad Houwari	Melinda Kim Upchurch

MELINDA K

u

○ TX Mj

1-2

045294	HOUWARI ANWAR A	23	UPCHURCH MELINDA K	18	4/4/1976	HARRIS
--------	--------------------	----	-----------------------	----	----------	--------

MELINDA KAY U

○ TEXAS BIRTH INDEX - PER C. J. PETERSON, JR 18 JUL 2005
1903 - 1999

Name	Birth Date	Gender	Birth County	Father's Name	Mother's Name
Amber Kay Shelton	27 Feb 1989	Female	Hill	Wesley Coleman Shelton	Melinda Kay Upchurch
Dusty Allen Shelton	18 Dec 1993	Male	El Paso	Wesley Coleman Shelton	Melinda Kay Upchurch

○ See Ltr 20 MAY 1976 Charles Johnny U & RPH

I. Jewell Charles U, Sr & the Abel U, Sr / Jamer Laton U, Sr
Sublan - Charles B. U Line.

A. Jewell Charles U, Jr

1. Charles Johnny U b 13 APR 1947 (De Quincy, Cal -
Casien Parish, LA).

md (1st) JAN 1968 (?) Cathy Ann Jameson¹¹ one child - Dns abt 1972
md in office of the Federal Magistrate Earl K. Vernon. This
was his first act after being appt'd by the President on 2 JAN
1968. He was a family friend until he died. We
divorced when Meg was 3 1/2 years old.

md (2nd) 1970's (Houston, Harris Co, TX) Caroline Ann Roberts. Divorced
around 1980

md (3rd) Early 1980's (Lake Charles, LA) Kay Holmes Divorced abt 1982

md (4th) 18 MAR 1986 (Presmit One Court House, Orange, Orange Co, TX)
Sharon Denise Burman b 12 OCT 1966 (De Quincy or
Westlake, Calcasieu Parish, LA). md by Claude
E. Wimberly, JP.

md (5th) 7 NOV 1991 (De Quincy, Calcasieu Parish, LA) Alisa
Christine Bushnell Nelson Chambers b 30 NOV 1958
(De Quincy, LA) by Preacher Johnson. Alisa has one
child - a son - Jeremy Scott Gwert Chambers b 13 AUG
1980, son of Lee Gwert who was deported to England
about 1980-1982

a.¹¹ Melinda Meg U b 16 AUG 1968 - has not married
but has a daughter Jay (Urbundu?).

MELINDA MEG U

○ TEXAS BIRTH INDEX - PER C. J. PETERSON, JR 18 JUL 2005
1903 - 1999

Name

Birth Date Gender Birth County Father's Name

Mother's Name

Jade Elizabeth Gre pares

31 Aug 1989 Female Harris

Anthony John Gre pares

Melinda Meg Upchurch

MELINDA R

MELINDA R

u

○ TX mg

152319	WARNER CHARLES W JR	22	UPCHURCH MELINDA R	20	10/6/1990	DENTON
--------	------------------------	----	-----------------------	----	-----------	--------

MELINDA ROBYN

MELINDA ROBYN U

○ TX Birth

UPCHURCH	MELINDA	ROBYN		09-21-1970	F	TARRANT
----------	---------	-------	--	------------	---	---------

MELINDA ROBYN U

○ TEXAS BIRTH INDEX - PER C. J. PETERSON, JR 18 JUL 2005
1903 - 1999

Name	Birth Date	Gender	Birth County	Father's Name	Mother's Name
Bryan Cecil Upchurch	15-Nov-77	Male	Dallas	Jimmy Ellis Upchurch	Glenda Darlene Thompson
David Wayne Upchurch	15-Mar-72	Male	Tarrant	Jimmy Ellis Upchurch	Glenda Darlene Thompson
<u>Melinda Robyn Upchurch</u> ↑	21-Sep-70	Female	Tarrant	Jimmy Ellis Upchurch	Glenda Darlene Thompson

MELINDA ROBYN U

○ TEXAS BIRTH INDEX - PER C. J. PETERSON, JR 18 JUL 2005
1903 - 1999

Name	Birth Date	Gender	Birth County	Father's Name	Mother's Name
Charles Walter Warner, III	15 Jan 1992	Male	Delta	Charles Walter Warner Jr.	<u>Melinda Robyn Upchurch</u>

MELINDA SUE

MELINDA SUE U

○ TX Birth

UPCHURCH	MELINDA	SUE			02-26-1987	f	WICHITA
----------	---------	-----	--	--	------------	---	---------

MELINDA SUE U

○ TEXAS BIRTH INDEX - PER C. J. PETERSON, JR 18 JUL 2005
1903 - 1999

Name	Birth Date	Gender	Birth County	Father's Name	Mother's Name
Bryton Andrew Upchurch	4-Dec-96	Male	Wichita	Jack Andrew Upchurch	Dena Michelle Johnson
<u>Melinda Sue Upchurch</u> ↑	26-Feb-87	Female	Wichita	Jack Andrew Upchurch	Sherry Denise Hearn
Shaiann Alsatia Upchurch	14-Oct-94	Female	Wichita	Jack Andrew Upchurch	Dena Michelle Johnson

① See 1860 Census - Wake Co NC - Raleigh Twp - NW Dist.

Melisa U age 4 female is in home of parents.

(XID-92) Nathan U age 30, male, day laborer, cannot read.

Martina U age 28, female -

Other child in home:

John U age 2 male.

[Note: Melisa does not appear in home of Nathan U III

(XID-92) in ~~1870~~ 1870 or 1880 Census and it is presumed

she died before ~~1870~~ 1870 here before she was age 14 - (RDW)

MELISSA

U

(1-2)

XFD-3028

① Stone observed in Apex NC Cem by RPU 25 FEB 1978

side by side { Martha A. U b 12 NOV 1832, d 23 MAR 1915
Carell U (or Garell - footstone shows G U) b 30 SEP 1856, d 30 SEP 1882 } both hard to read

② Review of ① above by RPU 30 DEC 2000

The Martha A. U in ① above is an excellent fit to have been nee MARTHA A. POPE who on 8 JAN 1855 (Wake Co, NC) mtd Nathan U, III. The person b 30 SEP 1856 buried beside her is as yet unidentified. This person is of the right age to have been the first child of Nathan U, III & wife Martha. They did in fact have a child b about 1856 named Malissa U who appears with her parents on the 1860 census as age 4 but not in their home on the 1870 & 1880 census. Note that the spelling on the stone "CARELL?" and "MELISSA" are not very similar but a closer inspection of the stone might be in order. CROSSFILE: MARTHA A. U, MARTHA A. POPE, NATHAN U, III & MELISSA U.

UPCHURCH POSTMASTER APPTS - RPU 19 AUG 2013 GUIDANCE
FROM GERALD
THORP LEONARD
29 JUL 2013

All U.S., Appointments of U. S. Postmasters, 1832-1971
results for Upchurch

1	David Upchurch	Gallatin, Gallatin, Illinois	15 May 1838
2	Bartley Upchurch	Benevola, Pickens, Alabama	29 Jan 1842
3	David Upchurch	Gallatin, Gallatin, Illinois	3 Jun 1847
4	Golden A Upchurch	Green Level, Wake, North Carolina	26 Aug 1850
5	N S Upchurch	Callahan, Nassau, Florida	27 Jul 1858
6	James H Upchurch	Green Level, Wake, North Carolina	5 Apr 1859
7	G A Upchurch	Green Level, Wake, North Carolina	22 Jan 1861
8	Miss A D Upchurch	Green Level, Wake, North Carolina	24 Apr 1866
9	Sam'l Upchurch	Gallatia, Saline, Illinois	10 Dec 1873
10	Sam'l R Upchurch	Gallatia, Saline, Illinois	30 Jan 1877
11	T G Upchurch	Francisville, Lickett, Tennessee	25 Jun 1877
12	Thomsa W Upchurch	Travisville, Fentress, Tennessee	25 Jun 1877
13	John R Upchurch	Milbernie, Wake, North Carolina	3 Jul 1878
14	Willm M Upchurch	Sandy Point, Douglas, Missouri	18 Sep 1878
15	William A Upchurch	Arthur, Conway, Arkansas	24 Mar 1882
16	Melissa Upchurch	Benevola, Pickens, Alabama	9 Feb 1885
17	B W Upchurch	Pineview, Nash, North Carolina	5 Sep 1887
18	John Upchurch	Benevola, Pickens, Alabama	21 Apr 1888
19	Claudia B Upchurch	Gallatia, Saline, Illinois	29 Apr 1889
20	Claudia B Upchurch	Gallatia, Saline, Illinois	20 Jun 1892
21	Robt E L Upchurch	Pankey, Grimes, Texas	14 Sep 1894
22	Wm L Upchurch	City, Alleghany, North Carolina	3 May 1894
23	Mrs Claudia R Upchurch	Gallatia, Saline, Illinois	25 Sep 1897
24	David H Upchurch	Arapaho, Custer, Oklahoma	1897
25	James A Upchurch	Centreville, Franklin, North Carolina	19 May 1898
26	John J Upchurch	Moniac, Charlton, Georgia	16 Feb 1898
27	Margaret A Upchurch	Alpine, Washington, Idaho	9 Sep 1898
28	Allie J Upchurch	Hickmans, Tuscaloosa, Alabama	22 Nov 1899
29	Harvey B Upchurch	Carrollton, Pickens, Alabama	1 Dec 1899

30	Phoebe L Upchurch	Mosley, Yell, Arkansas	8 Sep 1899
31	Thos R Upchurch	Cedarhill, Jackson, Louisiana	1 Aug 1899
32	Charlie M Upchurch	Upchurch, Ware, Georgia	5 Mar 1900
33	Leonidas M Upchurch	Bardin, Putnam, Florida	10 Jan 1902
34	John W Upchurch	Stilson, Bulloch, Georgia	4 Apr 1904
35	John W Upchurch	Benevola, Pickens, Alabama	16 Aug 1906
36	Silas Upchurch	Glencak, Cherokee Nation, Indian Territory	13 Feb 1906
37	Silas Upchurch	Glencak, Nowata, Oklahoma	13 Feb 1906
38	Walter D Upchurch	Neals Landing, Jackson, Florida	20 Feb 1906
39	Mrs Thissell Upchurch	Stilson, Bulloch, Georgia	19 Sep 1907
40	Wm P Upchurch	Oz, Wayne, Kentucky	7 Aug 1907
41	James C Upchurch	Capitola, Leon, Florida	9 Feb 1909
42	Wm D Upchurch	Centreville, Franklin, North Carolina	25 May 1909
43	John F Upchurch	Stop, Wayne, Kentucky	17 Dec 1910

REAPPOINTMENTS:

1 & 3; 4 & 7; 9 & 10; 19 & 20
SAME INDIVIDUALS = 36 & 37
43 - 5 = 38 INDIVIDUAL
UPCHURCH POSTMASTERS

MELISSA

U

THREE UPCHURCH PHOTOS DOWNLOADED BY RPM 2 JUL 2013
FOR THE FAMILY OF NATHAN McCADDEN U "CAD I" - ENTERED
BY PAT MORRISON 41 ON 3 SEPERATE DATES 2012/2013
FOR CLARK FAMILY - BONNIE PARTIN ALSO INVOLVED.

Melissa Fitzgerald Booker, Elsie Pope Upchurch, Alice Ellis Upchurch C C Upchurch,
Cad D. Upchurch

Cad Upchurch

PatMorrison41 added this on 16 Feb 2012

Cad D Upchurch

Clark Family

by PatMorrison41 on 2 May 2012

Elsie Gray Pope



E C D A B

I. NATHAN U, I - HEAD OF CLAN

A. NATHAN U, II 1786-1829

I. NATHAN U, III 1830 - > 1880

A. NATHAN McCADDEN U - CAD I

b 12 NOV 1862 d 12 OCT 1941

AKA CAD. D. U. MD (1ST) (?) JOANNAH QUEEN

VICTORIA CLARK 1866-1892

B. MD (2ND) 1895 (?) ALICE H. ELLIS
1867-1946 - NO ISSUE

C. MD. CHARLES CLARK U "CAD U II"
1891-1968

D. MD (2ND) 1930 (?) ELSIE GRAY POPE
1906-1989

E. UNLINKED - CROSSFILE: MELISSA U;
MELISSA FITZGERALD; M. F. BOOKER

CROSS
FILE:

PAT
MORRISON

AS NEE

PATRICIA

HARVEY

GD/O
CAD II

A

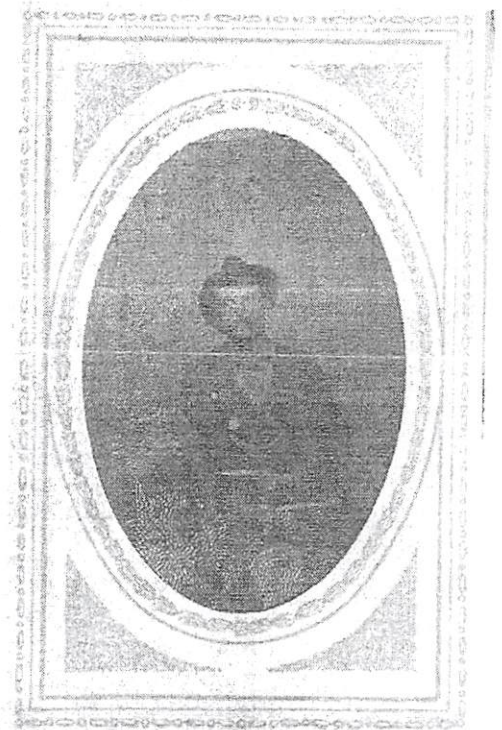

Z. Alices Ellis and Cad D. Upchurch

Fruitful Branches

by bonniepartin on 10 Sep 2012

Nathan McCadden Cad D Upchurch

Clark Family

PatMorrison41 added this on 16 Feb 2012

by PatMorrison41 on 2 May 2012

Ginna and Gapper at Grand Daddy Charlie's House



B

A

MELISSA

4

FROM 1995 CD-ROM

Upchurch James	2856 Sw 196th Ave	Beaverton	OR 97006-2765	503-642-9801
Upchurch Marc	4465 Sw Mueller Dr	Beaverton	OR 97007-7707	503-626-7114
<u>Upchurch Melissa</u>	936 Nwsycamore Ave	Corvallis	OR 97330-1580	503-754-7146
Upchurch & Associates	1121 Devon Ln	Lake Oswego	OR 97034-6261	503-635-5992
Upchurch C	539 Pennsylvania Ave	Medford	OR 97501-2548	503-773-5215
Upchurch C R		Molalla	OR 97038	503-829-6172
Upchurch Stan		Myrtle Point	OR 97458	503-572-5920
Upchurch Curtis	562 N Bay Dr	North Bend	OR 97459-9521	503-756-0605
Upchurch B L	1963 W Burnsd	Portland	OR 97209-1990	503-274-9646
Upchurch C L	3801 Se 33rd Ave	Portland	OR 97202-3028	503-232-6541
Upchurch Lee		Portland	OR 97206	503-230-9601
Upchurch Tom	7435 Sw	Portland	OR 97223-7424	503-246-3495
Upchurch Michael R	1044 Sharon Loopse	Salem	OR 97306-1571	503-362-0460
Upchurch Gerald	16715 Sw Beef Bend Rd	Sherwood	OR 97140-8703	503-590-8724
Upchurch D K	213 N Frnkln	Weston	OR 97886	503-566-2558

MELISSA

4.

○ FROM 1995 CD-ROM

Upchurch Otho	2124 Hayes Ave	Ames	IA	50010-4535	515-232-8024
Upchurch Mitchel L	2511 Nw 17 St	Ankeny	IA	50021-1147	515-964-3829
Upchurch Lynette	911 A Ave Nw	Cedar Rapids	IA	52405-4824	319-366-0038
<u>Upchurch Melissa</u> ↑	732 16th St Nw	Cedar Rapids	IA	52405-2302	319-365-6792
Upchurch Lindsey		Colo	IA	50056	515-377-2944
Upchurch Perry	726 4th St	Colo	IA	50056-1024	515-377-2676
Upchurch Stephen	418 Warner St	Colo	IA	50056-1001	515-377-2533
Upchurch William		Colo	IA	50056	515-377-2577
Upchurch Zelma	608 Park St	Colo	IA	50056-1039	515-377-2473
Upchurch Richard L	2103 E 13 St	Des Moines	IA	50316-1946	515-262-2235
Upchurch Kendall		Zearing	IA	50278	515-487-7476

MELISSA

4

○ FROM 1995 CD-ROM

Upchurch E L	Pleasant Rdg Rd	Sturgis	MS 39769	601-465-7663
Upchurch James R	Maben Sturges Rd	Sturgis	MS 39769	601-465-7403
Upchurch Buddy	Hwy	Tchula	MS 39169	601-235-4531
<u>Upchurch Melissa</u> ↗	Hwy	Tchula	MS 39169	601-235-4536
Upchurch Steve	Straw Camp Pltn	Tchula	MS 39169	601-235-5350
Upchurch Robert K	1428 Mitts Dr	Tupelo	MS 38801-2216	601-844-1137

- ① Melissa U, in. dau of Walter, Jr. U, gd of Walter
Jr. U & gg of Walter Jr. U & of the more U/
Courtney U Subdan (42, Pg 122)

○ See 1860 CENSUS - WAYNE CO, KY

John U 28 b KY [JOHN H. U]

Louisa U 30 b TN [nee LOUISA WOODS]

Elychella C. U. 7 b KY [CATHERINE ELIZABETH]

Wm. W. U 6 b KY [WILLIAM W. U]

Tennessee Jane U 1 b KY [TENNESSEE JANE U]

Catherine U 69 b VA [nee CATHERINE BARKER]

○ See 1870 CENSUS KY

Catherine U [nee CATHERINE BARKER]

Melissa U

As of 7 SEP 2000 there are no available dated or other information for the above and names. They are presumed to have been found in Wayne Co, KY. Will assume that Catherine U is the same as the Catherine U in the home of John H. U on the 1860 Census. He heads the John H. U. line in the George W. Mosey U subclan.

John H. U is not found on the 1870 KY Census and perhaps had moved to Ala, MO by that time.

Melissa U is not found on the 1860 or 1880 Census for KY - presume she may have been born after 1860 and either died, married or moved before the 1880 Census. It would be nice to know her age. She is most likely of the George W. Mosey U subclan

MELISSA ANN U (PG1-1) XID-53988

① UPCHURCH RELATIONSHIPS - WASH CO, NC

I — — — — — U Benjamin U / uncle U Subclass
— — — — — William MOORE U [uncle]

A. Otha Grater U, Jr b 15 JUL 1902 (NC) d 28 FEB 1975 (Wilson, Wilson Co, NC) (Dad —)

ma () Essie Moore b abt 1909 (NC) d 31 MAR 1990 (Rocky Mount, Nash Co, NC) (Resident of Nash Co, NC)

1. Otha Grater U, Jr b 6 SEP 1944 (NC) d 24 JUL 1989 (Raleigh, NC) (Resident of Wilson Co, NC) (Dad — Emergent Mem. Gdnr, Wilson, NC). ma () Judy Hales

a. Nikki U

b. Melissa (U) Walker

2. Jackie (U) Meade

3. Esley U

4. Sam U

5. Billy T. U

6. J. W. U

7. Bud U

② NC BIRTHS - 5 SEP 2005 - PETERSON - EDGEcombe CO

Nanette Upchurch	3 Jun 1936	Edgecombe	Cary Ernest Upchurch
Cheryl Hooks Upchurch	1 Jan 1942	Edgecombe	C E Upchurch
Shirley Upchurch	25 Nov 1952	Edgecombe	Richard Cleveland Upchurch
<u>Melissa Ann Upchurch</u>	26 Nov 1964	Edgecombe	Otha Grater Upchurch Jr.
James Otis Upchurch	11 May 1975	Edgecombe	Jim Upchurch

③ See Profile of Otha Grater U, Jr who d JUL 1989 (Wilson, NC) His dau, Melissa U (ma to -- Walker) - was living in Wilson, NC

(4) NC BIRTHS - 5 SEP 2005 - PETERSON - WILSON CO

Crumpler	19 3-14	Female	Wilson	Richard Crumpler	Ida Upchurch
Debra Lynne Liles	1957	Female	Wilson	Larry Donell Liles	Shirley Ann Upchurch
Kendrick Martin Whitehurst	1970	Male	Wilson	Warren Martin Whitehurst	Carol Kendrick Upchurch
Warren Wingate Whitehurst	1974	Male	Wilson	Warren Martin Whitehurst	Carol Kendrick Upchurch
Elizabeth Carol Pearson	1986	Female	Wilson	Timothy Lynn Pearson	Wendy Carol Upchurch
Brandy Catherine Walker	7 Feb 1988		Wilson	Randy Lee Walker	Melissa Ann W Upchurch
Daniel Lee Walker	1984	Male	Wilson	Randy Lee Walker	Melissa Ann Upchurch
William Davis Upchurch Jr.	1919	Male	Wilson	Wm Davis Upchurch	Leora Bass
Donovan Pollock Upchurch	1922	Male	Wilson	Joseph Upchurch	Lessie Melva Pollock
Barbara Upchurch	1924	Female	Wilson	Lonnie Thos Upchurch	Mary Rebecca Cherry
Upchurch	1939	Female	Wilson	William David Upchurch	Mildred Ida Page
William Milton Upchurch	1940	Male	Wilson	William David Upchurch	Mildred Ida Page
James Edward Upchurch	1942	Male	Wilson	Willie David Upchurch	Mildred Ida Page
Robert Earl Upchurch	1946	Male	Wilson	William David Upchurch	Mildred Ida Page
Alice Marie Upchurch	1949	Female	Wilson	William David Upchurch	Mildred Ida Page
Joseph Raymond Upchurch	1944	Male	Wilson	William David Upchurch	Mildred Ida Page
Wendy Carol Upchurch	1964	Female	Wilson	James Edward Upchurch	Carolyn Faye Hathaway
Cynthia Kay Upchurch	1967	Female	Wilson	James Edward Upchurch	Carolyn Faye Hathaway
Brenda Lynn Upchurch	1968	Female	Wilson	James Edwqrd Upchurch	Carolyn Faye Hathaway
David Raymond Upchurch	1969	Male	Wilson	Joseph Raymond Upchurch	Brenda Joyce Riley
Lou Ann Upchurch	1967	Female	Wilson	Robert Earl Upchurch	Judy Ann Stallings
James Edward Upchurch Jr.	1970	Male	Wilson	James Edward Upchurch	Carolyn Faye Hathaway
Tammy Raye Upchurch	1972	Female	Wilson	Joseph Raymond Upchurch	Brenda Joyce Riley
Tracey Denise Upchurch	1973	Female	Wilson	Robert Earl Upchurch	Judy Ann Stallings
William Glenn Upchurch	1974	Male	Wilson	William Milton Upchurch	Jean Carolyn Thomas
Nikki Renee Upchurch	1977	Female	Wilson	Otha Gratis Upchurch Jr.	Judy Catherine Hales
Charlotte Marie Upchurch	17 Jun 1988		Wilson	William Milton Upchurch	Donna Kay Griffin

(5) NC MARRIAGES - 5 SEP 05 - PETERSON - WILSON CO

A E Upchurch	Male	Margaret Hadly	24 Dec 1860	Wilson
Elizabeth J Upchurch	Female	Turner Joyner	1 Dec 1875	Wilson
Melissa Ann Upchurch	Female	Randy Lee Walker	1 Jan 1983	Wilson
Wendy Carol Upchurch	Female	Timothy Lynn Pearson	7 Aug 1983	Wilson
Cynthia Kay Upchurch	Female	Cy Anthony Kaplan	15 Jun 1986	Wilson
William Milton Upchurch	Male	Donna Griffin Webb	14 May 1988	Wilson

MELISSA ANN U

XID 57929

○ Family of Donald Ray U - RPU 14 OCT 2009

I. George Richard U of the Richard U, III / Clalumn U,
Subcan - Richard U, IV line
A. Gene Willard U

△ 1. Donald Ray U⁵⁹ b 23 MAR 1959 (Tarrant Co, TX)△ mtd 21 DEC 1978 (Denton Co, TX). Debora Jean Totten
b Ant 1958 DIV 1995△ a. Melissa Ann U b 8 OCT 1979 (Dallas Co, TX)△ b. Donald Ray U, Jr b 12 JUL 1989 (Denton Co, TX)
(Dallas Co, TX)○ TEXAS BIRTH INDEX - PER C. J. PETERSON, JR 18 JUL 2005
1903 - 1999

Name	Birth Date	Gender	Birth County	Father's Name	Mother's Name
Brenda Gail Upchurch	21-Jan-54	Female	Tarrant	Gene Willard Upchurch	Mary Alice Redwine
Donald Ray Upchurch	23-Mar-55	Male	Tarrant	Gene Willard Upchurch	Mary Alice Redwine
Montie Lynn Upchurch	17-Sep-59	Male	Delta	Gene Willard Upchurch	Mary Alice Redwine
Oliver Gene Upchurch	22-Apr-51	Male	Tarrant	Gene Willard Upchurch	Mary Alice Redwine
Ronnie Glenn Upchurch	17-Sep-59	Male	Delta	Gene Willard Upchurch	Mary Alice Redwine

○ TX MGS

146306	UPCHURCH DONALD R	23	TOTTEN DEBORA J	20	12/21/1978	DENTON
--------	----------------------	----	-----------------	----	------------	--------

○ TEXAS DIVORCE RECORDS

File Number	Husband	Husband Age	Wife	Wife Age	Children under 18	Marriage Date	Divorce Date	County
058243	UPCHURCH DONALD	40	DEBORA	36	02	12/21/1978	8/15/1995	TARRANT
012454	UPCHURCH DONALD B	22	REBECCA A	21	00	3/1/1968	3/24/1972	TARRANT
021331	UPCHURCH DONALD G	19	MARY E	22	00	2/6/1970	6/8/1971	BEXAR
078245	UPCHURCH DWIGHT F	25	LISA K	23	01	11/11/1977	10/27/1982	TARRANT
020853	UPCHURCH DWIGHT W	49	ANN M	49	00	12/28/1974	4/4/1979	DENTON

○ TX BIRTHS

UPCHURCH	DONALD	RAY	JR	07-12-1989	m	DENTON
----------	--------	-----	----	------------	---	--------

○ TEXAS BIRTH INDEX - PER C. J. PETERSON, JR 18 JUL 2005
1903 - 1999

Name	Birth Date	Gender	Birth County	Father's Name	Mother's Name
Brenda Joyce Upchurch	5-Jul-55	Female	Lamar	Donald Ray Upchurch	Peggy Joyce Melton
Doris Lynn Upchurch	13-Dec-64	Female	Cass	Donald Ray Upchurch	Wilma Nadine Thompson
Melissa Ann Upchurch	8-Oct-79	Female	Dallas	Donald Ray Upchurch	Debora Jean Totten
Donald Ray Upchurch Jr.	12-Jul-89	Male	Delta	Donald Ray Upchurch	Debora Jean Totten

① See ltr 2 APR 1987 Joseph Allan U & R M

Melissa Anne U b 12 OCT 1957 (Fayetteville, AR)
mtd 9 MAY 1981 (Fayetteville, AR) Michael
Dean Burnett. Melissa is dau of Joseph
Allan U & gd of Earl Franklin U of the
Richard U III / Claburn U subdian

MELISSA ANNE U

○ TX Birth

UPCHURCH	MELISSA	ANNE		11-24-1978	f	BELL
----------	---------	------	--	------------	---	------

MELISSA ANNE U

○ TEXAS BIRTH INDEX - PER C. J. PETERSON, JR 18 JUL 2005
1903 - 1999

Name	Birth Date	Gender	Birth County	Father's Name	Mother's Name
Jeanna Faye Upchurch	11-Aug-73	Female	Johnson	Terry Ray Upchurch	Fayette Jean Kelly
<u>Melissa Anne Upchurch</u>	24-Nov-78	Female	Bell	Terry Ray Upchurch	Sharon Anne Godwin
Mindy Laverne Upchurch	30-Jul-79	Female	Johnson	Terry Ray Upchurch	Fayette Jean Kelly

- ① Melissa Caroline U b 18 JAN 1845 at Galatia, IL d 14 MAY 1861
at Galatia. She mtd 14 MAY 1861 Philip Doddridge Baxter
Gratton, M.D. in Galatia. From Biographical Sketch in
Atlas of Illinois, 1876, page 240: "Philip Doddridge Baxter
Gratton, M.D. born at Marion, IL, Williamson Co, attended
school from age 6-16. Began to read medicine
under Dr Sneed and finished under Dr. C. A.
Smith of Galatia, IL. In 1862-1863 he attended
Chicago Medical College and commenced his practice
in Galatia. In the fall of 1863 he raised a
battalion of soldiers and in February 1864 was
commissioned Senior Major of the 13th IL Cavalry.
He served in the war until the fall of 1865.
After the war he returned to his practice at Galatia."
Dr Gratton was the son of Selar and Elizabeth
Gratton. The father was also listed as a physician
on the 1850 Census of Wilson Co, IL which showed
his birthplace as VA. His mother was b in KY
according to the census. Dr. P. D. Gratton d 6 JUL 1925
in Galatia. Both he & Melissa are bur at Meloy
Cem. They always made their home in Galatia.
Their home was a large two story house on the
main street. It was demolished about thirty years ago
in order to build a new bank bld on the site.
They had 6 children. Melissa was dau of David U (& his
2nd wife Elizabeth) gd of Samuel U of the John U Samuel
U Subelman (29, pg 165).

- ② Melissa Caroline U b 18 JAN 1845 (Galatia, IL)
d 14 MAY 1861 (Galatia, IL) m 14 MAY 1861 Philip

→ error in Morgan Book
Doddridge Baxter Gratton, MD in Galatia.

[more info in Morgan Book]

6 children.

(29, pg 165)
[Melissa Caroline U is dau of David U of the John U III/
Samuel U Graham]

- ③ See Marriage Records Saline Co - IL

Melissa C. U m 15 MAY 1861 G. B. Gratton

[Note: Assume Gratton in ① + ② are
the same - RPH]

○ See It's 11 JUL 1980 Grace Elizabeth Cummins & RPY

I. John U, III - Head of Clan

A. Samuel U

1. David U b 2 JUL 1797 (NC) 21 FEB 1855 (Galatia, IL)

[Note that this reference does not deal with his

1st m^g 21 JUL 1818 (Tehamou, Wilson Co, TN) to

Sally Johnson by whom he had children in 1820 (TN) & 1822 (TN).] David U moved to

IL in 1823 and there on 4 APR 1824 m^d

Elizabeth Orr by whom he had 13 children as follows:

<u>Their children</u>	<u>Born</u>	<u>Died</u>
Eliza Jane Upchurch	March 14, 1825	March 5, 1872
Sarah Upchurch	October 22, 1826	November 6, 1826
Robert Shelby Upchurch	October 20, 1827	December 14, 1850
Nancy Orr Upchurch	February 25, 1830	April 16, 1910
Martha Elizabeth Upchurch	June 12, 1832	July 3, 1838
William Thomas Upchurch	August 22, 1834	October 15, 1838
Margaret Ellen Upchurch	February 6, 1837	January 16, 1852
Rachel Katherine Upchurch	January 7, 1839	January 19, 1839
Unnamed boy	March 2, 1840	March 2, 1840
Clementine Elizabeth Upchurch	February 12, 1842	February 23, 1845
<u>Melissa Caroline Upchurch</u> ↑	January 18, 1845	July 21, 1900
David Taylor Upchurch	August 11, 1847	April 12, 1915
Lewis Cass Upchurch	October 25, 1850	November 30, 1850

○ From Ht 14 AUG 2004 Jenny Sue Tant to RPU

I. Richard Berkley U of the Richard U, #/ Berkley U
Subdan - Ersula U Line.

A. Milton U md (1) Mazelle Tant

1. Dannie U

md(1st) (1) - - - "

md(2nd) (1) - - - (This 2nd M4 = recently)

a. Melissa Cherie U - Died in Car Wreck

i. Guanna Clark U - Died in Car Wreck.

MELISSA CHERIE U

1-2

XID-53994

NC BIRTHS - 5 SEP 2005 - PETERSON - NASH CO - U FATHER
1902 - 1996 PART 2

Agnes Maude Upchurch	15 Sep 1902	Nash	William Calvin Upchurch	Martha Abernathy
Clarence Joseph Upchurch	21 Aug 1909	Nash	James Mallie Upchurch	Ruth Burnett
Patria Upchurch	19 Aug 1917	Nash	Pat L Upchurch	Ida Wood
Mary Elizabeth Upchurch	7 Jan 1921	Nash	H H Upchurch	Arkie Morgan
Upchurch	4 Jun 1924	Nash	H H Upchurch	Octavia Morgan
Julian Emmett Upchurch	9 Oct 1933	Nash	Julian Emmett Upchurch	Verna White Leary
Billy Thomas Upchurch	3 Jan 1937	Nash	Otha Gratis Upchurch	Essie Moore
Upchurch	5 Jan 1939	Nash	Otha G Upchurch	Essie Moore
Lula Mae Upchurch	3 May 1940	Nash	Rufus Upchurch	Oza Smith
Douglas Lee Upchurch	4 Feb 1942	Nash		Estelle Upchurch
Otha Grattis Upchurch Jr.	6 Sep 1944	Nash	Otha Grattis Upchurch	Essie Rochelle Moore
Donald Paul Upchurch	9 Feb 1947	Nash	Harley Willerson Upchurch	Kate Mercedes Britt
Upchurch	27 Apr 1948	Nash	Otha Grattis Upchurch	Essie Rachelle Moore
Ernest Eugene Upchurch	11 Apr 1950	Nash	Ernest Carl Upchurch	Mary Elizabeth Tallery
Larry Upchurch	8 Dec 1954	Nash	Umpen Upchurch	Hattie Mae Humphrey
Donna Carol Upchurch	20 Jun 1968	Nash	Ronnie Mack Upchurch	Mary Temp Boone
David Harold Upchurch	20 Jun 1968	Nash	Ronnie Mack Upchurch	Mary Temp Boone
Michelle La Reece Upchurch	7 Dec 1966	Nash	William Boyce Upchurch	Cyrethia Doris Dorsey
Jacob Wade Upchurch	27 Nov 1977	Male	James Wiley Upchurch Jr.	Ann Kathryn Smith
<u>Melissa Cherie Upchurch</u>	2 Oct 1979	Female	Donnie Richard Upchurch	Lisa Hope Morris
Tamara Nichol Upchurch	8 Aug 1983	Female	Ross David Upchurch	Donie Lynn Fryar
Donnie Richard Upchurch Jr.	26 Feb 1984	Male	Donnie Richard Upchurch	Paula Carol Minton
Leatha Carol Upchurch	24 Sep 1985	Female	Donnie Richard Upchurch	Paula Carol Minton
Julian Emmett Upchurch	5 Apr 1996	Nash	Henry Clay Upchurch	Lillie Mae Edwards

① See Item 10 p. 27 FEB 1980 Erwin Thomas U & RPU

Melissa Dawn U is dau of Gary Francis U &
gd of Charles Francis U & ggd of Oscar Lewis U
of the Nathan U / Hubbard U Subclass

→ Error - should be John U, III / John U, VII Subclass
- Green Berry U line - RPU

② Melissa Dawn U is dau of Gary Francis U & gd of
Charles Francis U of the Nathan U, I / Hubbard U Subclass
(29, pg 42c) Error - see ① - RPU

③ See Item 26 NOV 1996 Evelyn Daphne Belling ARPA
Melissa Dawn U b. 23 JAN 1969 and Brian Pettie

① see Chart 1 MAY 1981 Michael Doyle U & RP4
Melissa Dee U b 7 JAN 1969 is dau of
Mitchell David U & gd of Amos Doyle U
of the George U / Joseph U Sabalan.

MELISSA DIANA U

CA Butters

Mom

UPCHURCH	MELISSA	DIANE	06/27/1984	FEMALE	ISBELL	LOS ANGELES
UPCHURCH	CAROLYN	STARR	01/07/1987	FEMALE	ISBELL	LOS ANGELES
UPCHURCH	CHARLIE	SMITH	02/21/1990	MALE	ISBELL	LOS ANGELES

① See It 7 JUL 1993 Beverly Gwendal Isbell At RPH

I. Charlie Smith U, Jr of the Abel U, Sr / John U
Solomon Joseph Benjamin U Line

A. Charlie Smith U, III b 9 AUG 1959 (Savannah, GA)
md 12 JUN 1982 (Edward AFB, CA) Beverly Gwendal
Isbell b 21 MAR 1958

1. Melissa U b 27 JUN 1984

2. Carolyn U b 7 JAN 1987

3. Charlie Smith U, IV b 21 FEB 1990

B. Rhonda Hilary U b 21 DEC 69

md (1st) 19 AUG 1989 Emory Sandy Edwards
b 19 SEP 1968 - Divorced 9 SEP 1991

md (2nd) 6 MAR 1992 Jesse W. Ambuchon, III
b 21 APR 1971

1. Jayson Henry Edwards b 6 FEB 1990

2. Debra Jocelyn Ambuchon b 23 MAR 1993

② See It 30 NOV 1993 Beverly Gwendal Isbell At RPH
Melissa Diane U b Lancaster, CA

MELISSA DIANE U

XID-32843

○ From It 18 OCT 1996 Beverly Gwendolyn Isbell D R M
I. Charlie Smith U, Jr of the Abel U, Sr / John A. Sullivan
- Joseph Benjamin U line

A

B

C

E

D



Taken
11 AUG 96

XID

32836 A. CHUCK [CHARLIE SMITH U, III]
32849 B. BEVERLEY "BEV" [BEVERLEY GWENDOLYN ISBELL]
32843 C. MELISSA 12 [MELISSA DIANE U]
32844 D. CAROLYN 9 [CAROLYN STARR U]
32845 E. CHUCKIE 6 [CHARLIE SMITH U, IV]

MELISSA EVAN U

MELISSA EVEN

○ NC BIRTHS - 5 SEP 2005 - PETERSON-HARNETT CO 1956-1969
 PART 56 FAT=U

Susan Raye Upchurch	5 Jan 1956	Harnett	Norcett Roy Upchurch
Charlene Upchurch	16 Jan 1956	Harnett	Charles Avanee Upchurch
Theresa Dale Upchurch	2 May 1956	Harnett	Thomas Ray Upchurch
James Rose Upchurch	6 Sep 1956	Harnett	James Bryant Upchurch
Tony Michael Upchurch	29 Jul 1957	Harnett	Morgan Johnson Upchurch
John Michael Upchurch	9 Apr 1958	Harnett	John Calvin Upchurch
John Allen Upchurch	7 Jun 1958	Harnett	James Gilbert Upchurch
Joseph Calvin Upchurch	9 Oct 1958	Harnett	Morgan Johnson Upchurch
Mitchell Dwight Upchurch	23 Dec 1958	Harnett	Murphy Weldon Upchurch
Sherrie Lynn Upchurch	3 Feb 1959	Harnett	Ronald Lee Upchurch
Jenny Ruth Upchurch	3 Aug 1960	Harnett	Morgan Johnson Upchurch
Jeffrey Harold Upchurch	26 Feb 1961	Harnett	Harold Upchurch
Walter Clifford Upchurch	12 Oct 1961	Harnett	John Calvin Upchurch
Diane Upchurch	16 Dec 1962	Harnett	Donald Ray Upchurch
Melanie Lane Upchurch	11 Mar 1963	Harnett	Charles Avance Upchurch
Jacqueline Denise Upchurch	30 Mar 1963	Harnett	Melvin Jackson Upchurch
Paula Gay Upchurch	17 Jul 1963	Harnett	Charles Avance Upchurch
Melissa Evan Upchurch ↑	2 Mar 1964	Harnett	Melvin Jackson Upchurch
Timothy Cameron Upchurch	23 Jun 1964	Harnett	Harold Upchurch
Susan Renee Upchurch	19 Jul 1964	Harnett	Roy Franklin Upchurch
Kenneth Jerome Upchurch	27 Aug 1964	Harnett	Donald Ray Upchurch
Travis Lamar Upchurch	24 Jun 1965	Harnett	Carence Luder Upchurch Jr.
Amy Thelma Upchurch	22 Sep 1965	Harnett	Harold Upchurch
Benjamin Albert Upchurch II,	18 Oct 1965	Harnett	Benjamin Albert Upchurch ,I
David Kirk Upchurch	15 Nov 1965	Harnett	Murphy Weldon Upchurch
Betty Jo Upchurch	27 Dec 1965	Harnett	Donald Keith Upchurch
Jennifer Lynn Upchurch	12 Mar 1966	Harnett	Charles Avance Upchurch
Angela Deloris Upchurch	30 Apr 1966	Harnett	Melvin Jackson Upchurch
Deborah Diane Upchurch	4 Dec 1966	Harnett	Clarence Luder Upchurch
Angela Dawn Upchurch	3 Nov 1967	Harnett	Durward Odom Upchurch
Kenneth Roy Upchurch	13 Dec 1967	Harnett	Elbridge Ray Upchurch
Stephen Crig Upchurch	26 Jan 1968	Harnett	Donald Ray Upchurch
Benta Carol Upchurch	6 Feb 1968	Harnett	Larry Coul Upchurch
Christopher Ray Upchurch	30 Sep 1968	Harnett	Ray Mayton Upchurch

MELISSA EVON U

MELISSA EVON

O NC BIRTHS - 5 SEP 2005 - PETERSON - LEE CO PART 4

1952 - 1966

FAT = UPCNORCH

Winfred Rray Upchurch	4 Feb 1952	Male	Lee	Winston Upchurch	Clara E Brown
Linda Dianne Upchurch	21 Sep 1952	Female	Lee	Avron B Upchurch	Mary E Thomas
Karen Sue Upchurch	6 Oct 1952	Female	Lee	Charles A Upchurch	Betty M Patterson
Lucy Gail Upchurch	16 Jan 1953	Female	Lee	James B Upchurch	Lucy F White
Robt Mitchell Upchurch	22 Jul 1953	Male	Lee	Claude Upchurch	Lillie I Brown
Donna Marie Upchurch	7 Oct 1953	Female	Lee	Charles A Upchurch	Betty M Patterson
Phillip Lynn Upchurch	22 Jun 1954	Male	Lee	Edward T Upchurch	Ellen Dennis
Charlene Upchurch	16 Jan 1956	Female	Lee	Chas A Upchurch	Betty M Patterson
James Fletcher Upchurch	20 Apr 1956	Male	Lee		Mary M Upchurch
James Royce Upchurch	6 Sep 1956	Male	Lee	James B Upchurch	Lucy F White
Micheal Anthony Upchurch	26 Nov 1957	Male	Lee		Mary M Upchurch
Lisa Gaye Upchurch	9 Jul 1958	Female	Lee	Alvah Melvin Upchurch	Meta Amanda Morgan
Sharon Arnett Upchurch	31 Dec 1958	Female	Lee	Melvin Jackson Upchurch	Tamer Onetta Washington
Joyce Elaine Upchurch	12 Nov 1959	Female	Lee	Claude Upchurch	Lillie Inez Brown
Brenda Faye Upchurch	31 Oct 1960	Female	Lee	Winston Upchurch	Clara E Brown
Jeffrey Harold Upchurch	26 Feb 1961	Male	Lee	Harold Upchurch	Thelma Cameron
Melvin Reginald Upchurch	25 Apr 1961	Male	Lee	Melvin Jackson Upchurch	Tamer Onetta Washingt
Melanie Lane Upchurch	11 Mar 1962	Female	Lee	Charles Avance Upchurch	Betty Maxine Patterson
David Wayne Upchurch	17 Sep 1962	Male	Lee	Claude Upchurch Jr.	Lilly Inez Brown
Jacqueline Denise Upchurch	30 Mar 1963	Female	Lee	Melvin Jackson Upchurch	Tamer Onetta Upchurch
Linda Fay Upchurch	19 Apr 1963	Female	Lee		Mary Magdalene Upchurch
Paula Gay Upchurch	17 Jul 1963	Female	Lee	Charles Avance Upchurch	Betty Maxine Patterson
Sheila Susan Upchurch	19 Aug 1963	Female	Lee	John Charles Upchurch	Ernestine Manasco
Angela Jeanette Upchurch	23 Jan 1964	Female	Lee	Ray Maynard Upchurch	Faye Jeanette Stone
<u>Melissa Evon Upchurch</u> ↑	2 Mar 1964	Female	Lee	Melvin Jackson Upchurch	Tamer Onetta Washington
Susan Renee Upchurch	19 Jul 1964	Female	Lee	Roy Franklin Upchurch	Bobbie Jean Oquinn
Jason Bernard Upchurch	14 Apr 1965	Male	Lee	Jason Blue Upchurch	Rebecca Ann Trapp
Tonny Edward Upchurch Jr.	8 Jan 1966	Male	Lee	Tonny Edward Upchurch, SR	Katherine Miller
Rhonda Lorraine Upchurch	13 Jan 1966	Female	Lee	Edward Thomas Upchurch	Ellon Dennis
Tina Denise Upchurch	13 Feb 1966	Female	Lee		Barbara Jean Upchurch
Jennifer Lynn Upchurch	12 Mar 1966	Female	Lee	Charles Avance Upchurch	Betty Maxine Patterson
Angela Deloris Upchurch	30 Apr 1966	Female	Lee	Melvin Jackson Upchurch	Tamer Onetta Washington
Cassandra Ann Upchurch	2 Jun 1966	Female	Lee	Jason Blue Upchurch	Rebecca Ann Trapp

MELISSA GARRETT U.

XID-2596

- ① Melissa Garrett U (b 1964) is dau of Edmund Franklin U (b 1927), gd of Melzar Jackson U, ggd of Franklin Price U, gggd of Isham Sims U. (28)

MELISSA GAY U

(1-1)

XID-22416

- ① Melissa Gay U is dau of Willard Lory U b 11 APR 1946,
gd of Riley U & ggd Raymond Gregg U of George/
Shadrack U dau. (29, Pg 141).

See Document "Thomas Washington Crowder's Family Journal" by Jo Nelda (U) Cole 10 FEB 1994

I. Effie Abigail Crowder of the George U / Joseph U Subclan ^{Sarah Jane U. June}

A. William Nola Neal b 17 JUL 1918 (Trentonville, TN)

md (1st) 24 SEP 1933 (Albany, KY) Ridley Claxson U b 2 MAR 1909 (Trentonville, TN) & 20 APR 1962 (Albany, KY),

son of Raymond Gregg U & Freela Ann Craltree md (2nd) 10 OCT 1963 (Clinton, TN) William Henry, Jr b 17 & 11 NOV 1998. - Julian & 22 APR 1999 (Oneida, TN) (Bur - Carson Memorial Park, Oneida, TN) - 6 from 1st Hg

5. James Dexter U b 12 JUL 1942 (Forsyth, TN) md 11 OCT 1972 (Oneida, TN) Anita Gail Muse b 24 SEP 1955 (Oneida, TN), dau of James Muse & Lula King.

a. William James U b 13 NOV 1974 (Oneida, TN)

b. Cody Lynn U b 10 JAN 1989 (Knoxville, TN)

6. Willard Lacy U b 11 APR 1946 (Jamestown, TN) md 7 OCT 1962 (Georgia) Sheila Kay Green b 28 JAN 1947 (Jamestown, TN) dau of Willie Green, Jr & Virgie Leita United.

a. William Gregory U b 8 DEC 1963 (Oneida, TN) md 16 APR 1988 (Cranville, TN) Cynthia Wynell Turner b 5 OCT 1963 Cranville, TN, dau of John Edward Turner & Duanne Burger

i. Emily Kate U b 26 SEP 1991 (Cookeville, TN)

b. Melissa Gay U b 9 JAN 1965 (Oneida, TN) md 11 AUG 1990

(Cranville, TN) Stone Clark Edwards b 8 NOV 1962 (Lafayette, TN), son of Jerry Wayne Edwards & Sarah Rebecca Brown

i. Sarah Rebecca Edwards b 2 SEP 1991 (Knoxville, TN)

ii. Morgan Taylor Edwards b 23 APR 1993 (Knoxville, TN)

iii. John Lacy Edwards b 9 FEB 1995 (Knoxville, TN)

c. Christie Lee U b 7 DEC 1968 (Oneida, TN) md 8 AUG 1987 (Cranville, TN) Jimmy Brian Davis b 27 JUL 1964 (Cranville, TN) son of D.C. Davis & Phyllis Jean Lanson. Christie md (2nd) ROBERT TITMPERSON Children: Kayla Ann Davis b 3 MAR 1989 (Cranville, TN), Bailey Jade T. b 8 AUG 1996 ? Cookeville, TN, Paul Martin T. b 2 MAR 1996 TN

MELISSA GLADYS U (1-1) XID-19529

- ① Gladys U b ca 1905 and 12 FEB 1923 (Saline Co, IL)
Oliver Ragland. CU in Jan of William Alvin U
of the John U, III / Samuel U Zuluaga. (29, Pg 204)
- John U Lene.
- ② Info in Ltr 22 APR 2008 Linda Kay U to R M
Gladys U b 27 SEP 1905

○ Census Records for the family of William Alvis U
 s/o Joseph B. U. of the John U, III / Samuel U Subclan
 - John U Line

1900 CENSUS, RALEIGH VILLAGE, SALINE CO, IL

Name	ALVIS	Age
Alvis Upchurch	HEAD [WILLIAM ALVIS U]	APR 1857 46 IL
Lonetta C Upchurch	[6, 5] [JULIETTE COFFEE] U	MAY 1875 25
Jennie Upchurch	DAU [JENNIE U]	MAR 1889 11
James B Upchurch	SON [JAMES BERRY U]	JUN 1889 10
Lizzie D Upchurch	DAU [DELLA ELIZABETH U]	JAN 1895 5
Minnie M Upchurch	DAU [MINNIE M. U]	MAR 1897 3
Mary K Upchurch	DAU [MARY KATHERINE U]	FEB 1899 1
John W Upchurch	SON [JOHN W. U]	JUL 1883 16

1910 CENSUS, HARRISBURG, SALINE CO, MO

Name	BART	Age
William A Upchurch	WD [WILLIAM ALVIS U]	1857 56
John W Upchurch	SON [JOHN W. U]	1884 26
Della E Upchurch	DAU [DELLA ELIZABETH U]	1895 15
Mary R Upchurch	DAU [MARY KATHERINE U]	1899 11
Millie O Upchurch	SON [OMAR WILLIS U]	1903 7
Melissa G Upchurch	DAU [MELISSA GLADYS U]	1906 4

1920 CENSUS, BRUSHY, SALINE CO, IL

Name	BART	Age
Alvis Upchurch	HEAD [WILLIAM ALVIS U]	1857 63
Gladys Upchurch	DAU [MELISSA GLADYS U]	1906 14
Eva Thacker	BOARDER	1876 44
Naomi Thacker	BOARDER	1903 17
Orval L Thacker	BOARDER	1908 12
Berry Upchurch	SON [JAMES BERRY U]	1890 30

1930 CENSUS, HARRISBURG, SALINE CO, IL

Name	PAGES 17	BART	Age
Obie Ragland	HEAD	Δ	1898 32 AL
Gladys Ragland	WIF [MELISSA GLADYS U]		1906 24 IL
Velma Lee Ragland	DAU	Δ	1924 6 IL
Obie Ragland, JR	SON	Δ	1926 3 IL
Glendine Ragland	DAU	Δ	1928 1 IL
Alvis Upchurch	FATHER [WILLIAM ALVIS U]		1857 76 IL

○ Photo in its 10 SEP 2008 Linda Kay U & R PU
A B C D

See
Profile
of
Linda
Kay
U
for
original
of photo



Back Row: Kate Upchurch, Male (unsure), Male (unsure), Della Upchurch
Front Row: Gladys Upchurch, Nettie (Coffee) Upchurch, Omar Willis Upchurch, William Alvis Upchurch

PERSON IN
PHOTO

- | | E | F | G | H |
|---|--|--------------------------------|--|---|
| H | I. <u>William Alvis U</u> s/o Joseph B. U of the John U, III / | | | |
| | Samuel U Subclan - John U Line | | | |
| E | ma (2nd) 10 OCT 1882 (Saline Co, IL) Juliette (Jennette) Coffee
(Julia Crawford) "NETTIE" | | | |
| D | 15 | A. Della U [DELLA ELIZABETH U] | | |
| G | 8 | B. <u>Omar</u> Willis U | | |
| F | 5 | C. Gladys U [MELISSA GLADYS U] | | |
| B | 27 | D. John W. U | } RPU speculation. Alvis had
two older sons and they
would logically be a part
of a family photo. | |
| C | 21 | E. James Berry U | | |
| A | 11 | F. Mary Katherine U | | |

→ Approximate age in photo if photo taken in 1910

MELISSA IRENE U

OBITUARY DOWNLOADED BY JENNA LANE U FOR RPU

Paper: Greensboro News & Record (NC)
 Deceased: GEARLEAN JACOBS UPCHURCH
 Date: January 7, 2006

GREENSBORO- Mrs. Gearlean Jacobs Upchurch passed away Thursday, Jan. 5, 2006, at Moses Cone Memorial Hospital.

The funeral will be held at 2 p.m. Sunday at Jubilee Holiness Church with burial to follow at Forest Lawn Cemetery.

Rev. Upchurch had served her Lord faithfully in the ministry for 25 years. She loved serving the Lord in music with her guitar. Gearlean loved people and never met anyone she couldn't love. Often referred to as "mother" by many, she enjoyed reading her Bible, ministering at the nursing home and anything related to her church's work.

Mrs. Upchurch was preceded in death by her children, Judy Carol Upchurch and William Carroll Upchurch and her parents, William Foster Jacobs and Irene Dial Jacobs.

Gearlean leaves behind her husband of 44 years, Kemper Oze Upchurch Sr.; son Kemper Oze Upchurch Jr., and wife Sabrina Dawn of Summerfield; daughter, Patricia Ann Rice and husband Michael of McLeansville; daughter Melissa Irene Stanley, and husband Buddy of McLeansville; brother Bruce Jacobs and wife Brenda of Pembroke; brother Vinson Jacobs and wife Betty-Jo of Pembroke; brother Harold Jacobs and wife Edna of Pembroke; brother Mitchell Jacobs of Pembroke; brother Hilton Jacobs of Pembroke; and six grandchildren, William Brandon Upchurch, Christopher Michael Rice, Ashley Shane Upchurch, Daniel Wayne Rice, Sierra Raye Stanley and Dylan Locklear Rice; two step grandchildren, Ashley Stanley and Heather Stanley; and all the children at Kids Galore Childcare Center who knew her as "Maw-Maw".

There will be a celebration of life service held at 6 p.m. today at Jubilee Holiness Church.

In addition to flowers, memorial contributions may be given to the Jubilee Holiness Church building fund, 3701 McCuiston Rd., Greensboro, NC 27407.

I - - U

Δ A. Kemper Oze U, Sr

m(l) Gearlean Jacobs, m(l) O

1. KO U, Jr m(l) Sabrina Dawn -

Δ 2. Judy Carol U

Δ 3. William Carroll U

Δ 4. Patricia Ann U

m(l) Michael Rice

Δ 5. Melissa Irene U

m(l) Buddy Stanley

a. Sierra Raye Stanley

a. Christopher Michael Rice

b. Daniel Wayne Rice

c. Dylan Locklear Rice

Grandchildren:

William Brandon U

Ashley Shane U

○ NC BIRTHS 5 SEP 2005 - PETERSON - WATAUGA CO

Joseph Cloyd Church	24 Dec 1887	Male	Watauga	Joe Church	Luzenia Upchurch
Virginia Dare Upchurch	3 Jul 1916	Female	Watauga	Bradie Upchurch	Dora Church
Olive Upchurch	3 Jul 1916	Female	Watauga	Bradie Upchurch	Dora Church
Melissa Jane Upchurch	29 Mar 1967	Female	Watauga	Robert Lee Upchurch	Betty Jane Wellborn
Andrea Kay Upchurch	17 Nov 1971	Female	Watauga		Betty Jane Wellborn
David Winfield Upchurch	18 Jan 1983	Male	Watauga	Henry Liles Upchurch	Betty Lorraine Myers

○ See It 25 NOV 1997 Lorene Maxley to RPH

I. Solomon Franklin U of the John U, III / John U, VII Sublan - John Wesley U Line

A. George Robert U

1. Robert Lee U, b 10 SEP 1939 (Laurel Spr, NC)
md (1st) (1) Betty Wellborn U b 16 DEC 1941
md (2nd) (1) Shelda Sparks U

a. Kamberley U b 10 AUG 1962

b. Sheri U b 31 JUL 1963

c. Missy U b 29 MAR 1965

d. Robert Lee U, Jr b 31 1967

○ FROM 1995 CD-ROM

Upchurch Betty
Upchurch Kim
Upchurch Missy ↑
Upchurch Thelma
Upchurch Alberta
Upchurch Bennie A.
Upchurch Burton K
Upchurch Charles
Upchurch Daniel C
Upchurch Junior

296 Dove Cir

1925 Carr Crk Dr

Boone	NC 28607	704-264-1313
Boone	NC 28607	704-264-9078
Boone	NC 28607	704-264-9184
Boone	NC 28607-4316	704-262-9643
Broadway	NC 27505	919-258-3870
Broadway	NC 27505	919-258-6059
Broadway	NC 27505	919-499-6723
Broadway	NC 27505	919-258-6336
Broadway	NC 27505	919-258-3765
Broadway	NC 27505	919-258-3547

○ The following notes are based on the phone books for Ashe, Alleghany & Watauga Counties in NC as provided to RPK by A. Douglas Wortham on 23 AUG 1997

- ① BARBARA U Boone, NC
- ② BUDDY U Boone, NC
- ③ CATHERINE E. U Sugar Grove, NC
- ④ DOROTHY U Laurel Springs, NC
- ⑤ JAMES U & SHERLEY U Sparta, NC
- ⑥ LEWIS U Laurel Springs, NC
- ⑦ ROBERT U Sparta, NC
- ⑧ RONNIE U Sparta, NC
- ⑨ SHELOA JEAN U Sparta, NC
- ⑩ THELMA U Boone NC
- ⑪ WAYNE T. U Blowing Rock, NC

A 1995 National Computer Printout of Upchurch Names includes only one of the above, namely #10 Thelma U at 296 DOVE CIRCLE, Boone NC 28607-4316 Phone (704) 262-9643. However, for the cities shown above the printout shows 3 Upchurch names not listed above.

- ⑫ BETTY U No street address Boone, NC 28607 / (704) 264-1315
- ⑬ KIM U No street address Boone, NC 28607 / (704) 264-9078
- ⑭ MISSY U No street address Boone, NC 28607 / (704) 264-9184

MELISSA K

MELISSA K

u

○ TX mg

171726	HUTCHISON,ALAN R	21	UPCHURCH,MELISA K	21	12/20/1997	LUBBOCK
--------	---------------------	----	----------------------	----	------------	---------

NC BIRTHS - 5 SEP 2005 - PETERSON - SURRY CO - PART 3, 1926-1993
FAT = UPCHURCH

Emmie Carolyn Upchurch	20 Feb 1926	Female	Surry	James F Upchurch	Bessie V Baker
Hurley Lee Upchurch	19 Jan 1950	Male	Surry	Dennis Upchurch	Maggie Senter
Bobby Wayne Upchurch	1 May 1952	Male	Surry	Early G Upchurch	Nellie G Kirby
Dennis Junior Upchurch	12 Jul 1952	Male	Surry	Dennis B Upchurch	Maggie J Senter
James F Upchurch	4 Dec 1953	Male	Surry		Lillie M Upchurch
Frances Dione Upchurch	4 Apr 1957	Female	Surry	Kenneth W Upchurch	Shirley Jean Self
Deborah Jean Upchurch	20 Mar 1958	Female	Surry	Kenneth W Upchurch	Shirley J Self
Ricky Dean Upchurch	11 Oct 1958	Male	Surry	John B Upchurch	Vera Sue Cox
Kathy Denise Upchurch	27 Jan 1959	Female	Surry	Early G Upchurch	Nellie G Kirby
Vickie Lynn Upchurch	30 Aug 1962	Female	Surry	James R Upchurch	Maggie A Haynes
Donna K Upchurch	24 Apr 1963	Female	Surry	Kenneth W Upchurch	Shirley J Self
Regina Kay Upchurch	31 Jul 1964	Female	Surry	Bernard Upchurch	Inez L Hawks
James M Upchurch	4 Jun 1965	Male	Surry	James R Upchurch	Maggielean Haynes
Gregory Lee Upchurch	13 Jul 1965	Male	Surry	Roger Lee Upchurch	Wilma L Edmonds
Jimmie Lane Upchurch	20 Nov 1965	Male	Surry	Bernard A Upchurch	Inez L Hawks
James M Upchurch	19 Jan 1966	Male	Surry	Early G Upchurch	Nellie G Kirby
Sharonette D Upchurch	30 Dec 1966	Female	Surry	Wm E Upchurch	Karen D Lindsay
Sharon Lynn Upchurch	19 Jan 1967	Female	Surry	Bernard A Upchurch	Inez L Hawks
Brain Edwin Upchurch	13 Jun 1968	Male	Surry	William Elmer Upchurch	Karen Dawn Lindsay
Christina Leigh Upchurch	29 Apr 1969	Female	Surry	Roger Lee Upchurch	Wilma Lee Edmonds
Shannon D A Upchurch	19 May 1969	Female	Surry	Gleathern R Upchurch	Mary Jane Snyder
James Bradley Upchurch	21 Aug 1969	Male	Surry	Dennis J Upchurch	Frances K Norman
Jeffery Allen Upchurch	1 Jul 1970	Male	Surry	Bernard A Upchurch	Inez L Hawks
Scotty Lee Upchurch	1 Oct 1970	Male	Surry		Linda S Upchurch
Stephanie Marie Upchurch	3 Jul 1971	Female	Surry	Dennis J Upchurch	Frances Kay Norman
Kevin Lee Upchurch	24 Aug 1972	Male	Surry	Hurley Lee Upchurch	Trudy Diane Gardner
<u>Melissa Lynette Upchurch</u> ↑	4 Sep 1972	Female	Surry	Dennis Junior Upchurch	Frances Kay Norman
Eddie Ray Upchurch	23 Sep 1972	Male	Surry	Gleathenn R Upchurch	Mary Jane Snyder
Heather Lea Upchurch	27 Jan 1981	Female	Surry	Herley Lee Upchurch	Tommy Lea Melton
Amanda Lynn Upchurch	28 Aug 1981	Female	Surry	Wayne Douglas Upchurch	Carolyn Jeanette Spencer
Justin Lee Upchurch	24 Oct 1987	Male	Surry	Hurley Lee Upchurch	Tammy Lea Melton
Gregory Taylor Upchurch	17 May 1989		Surry	Gregory Lee Upchurch	Tonya Cheree Myers
Jordan Lee Upchurch	20 Nov 1990		Surry	Eddie Ray Upchurch	Amy Leigh Puckett
Chelsey Kaytlin Upchurch	24 Feb 1991		Surry	Kevin Lee Upchurch	Wendy Michelle Simons
Jordan Taylor Upchurch	22 Oct 1991		Surry		Melissa Lynette Upchurch
Jenna Lea Upchurch	8 Jun 1992		Surry	Hurley Lee Upchurch	Tammy Lea Melton
Gregory Walter Vincent Upchurch	6 Jul 1993		Surry	James Michael Upchurch	Pamela Jane Leach

MELISSA LYNETTE U

○ NC BIRTHS 5 SEP 2005 - PETERSON - SURRY CO - PART 23
MOT - UPCHURCH

Anthony F Tate	2 Dec 1965	Male	Surry	Wade F Tate	Brenda F Upchurch
Lisa Michelle Tate	28 Jul 1969	Female	Surry	Wade Franklin Tate	Brenda F Upchurch
Ricky Wade Tate	13 Jan 1967	Male	Surry	Wade F Tate	Brenda Upchurch
Carolyn Elaine Patts	11 Apr 1960	Female	Surry	Chrissey Patts	Mamie J Upchurch
Dennis James Patts	16 Jan 1949	Male	Surry	Chrissey Patts	Mamie Jane Upchurch
Georgie Mae Patts	2 Apr 1951	Female	Surry	Chrissy Patts	Mamie J Upchurch
Harden Jefferson Patts	11 Mar 1955	Male	Surry	Chrissy Patts	Mamie Upchurch
Jasper Shane Smith	8 May 1968	Male	Surry	Claude R Smith	Loretta Upchurch
April Lynn Hamby	19 Mar 1970	Female	Surry	Sammy Hamby	Linda C Upchurch
Cheryl Denise Hamby	3 Jan 1968	Female	Surry	Sammy Hamby	Linda C Upchurch
Corberta L Bryant	7 Jul 1966	Female	Surry	Corbet L Bryant Jr.	Thelma L Upchurch
Michael Lane Bryant	19 May 1971	Male	Surry	Corbit L Bryant Jr.	Thelma L Upchurch
Crystal D Hodges	12 Apr 1969	Female	Surry	James R Hodges	Carolyn R Upchurch
Heather Denise Hodges	11 Jun 1977	Female	Surry	James R Hodges	Carolyn Ruth Upchurch
James Christopher Hodges	12 Nov 1973	Male	Surry	James Robert Hodges	Carolyn Ruth Upchurch
Scotty Lee Upchurch	1 Oct 1970	Male	Surry		Linda S Upchurch
Christopher Samuel Hamby	4 Nov 1976	Male	Surry	Sammy Hamby	Linda Carolyn Upchurch
Vicky Samantha Hamby	18 Apr 1973	Female	Surry	Sam Hamby	Linda Carolyn Upchurch
Tabitha Hope Edmonds	3 Nov 1979	Female	Surry	Phillip W Edmonds	Kathy Denise Upchurch
Leah Mendy Pinkerton	13 Jun 1981	Female	Surry	Peter R Pinkerton	Juanita L Upchurch
Keturah Spring Burford	4 Jun 1982	Female	Surry	Kenneth Alan Burford	Frances Diane Upchurch
Zachary Corey Gravely	12 Aug 1988	Male	Surry	Chris Wayne Gravely	Stephanie Marie Upchurch
Amanda Michelle Payne	13 Jan 1989		Surry	William Michael Payne	Christina Leigh Upchurch
Crystal Lynn Mchone	21 Dec 1990		Surry	Delbert Wayne Mchone	Cathy Elaine Upchurch
Jacob Wayne Mchone	2 May 1983	Male	Surry	Delbart Wayne Mchone	Cathy E Upchurch
Cody Dean Inman	19 Dec 1991		Surry	Terry Dean Inman	Regina Kay Upchurch
Emily Catherine Hall	6 Jun 1994		Surry	Garland Bruce Hall	Shannon Dee Anne Upchurch
Lauren Nicole Hall	13 Nov 1987	Female	Surry	Garland Bruce Hall	Shannon D Upchurch
Jordan Taylor Upchurch	22 Oct 1991		Surry		Melissa Lynette Upchurch
Kari Danielle Hodges	30 Dec 1992		Surry	Darin Sebastian Hodges	Sharon Lynn Upchurch

MELISSA LYNETTE U

NC BIRTHS - 5 SEP 2005 - PETERSON - SURRY CO - PART 3, 1926-1993
FAT = UPCHURCH

Emmie Carolyn Upchurch	20 Feb 1926	Female	Surry	James F Upchurch	Bessie V Baker
Hurley Lee Upchurch	19 Jan 1950	Male	Surry	Dennis Upchurch	Maggie Senter
Bobby Wayne Upchurch	1 May 1952	Male	Surry	Early G Upchurch	Nellie G Kirby
Dennis Junior Upchurch	12 Jul 1952	Male	Surry	Dennis B Upchurch	Maggie J Senter
James F Upchurch	4 Dec 1953	Male	Surry		Lillie M Upchurch
Frances Dione Upchurch	4 Apr 1957	Female	Surry	Kenneth W Upchurch	Shirley Jean Self
Deborah Jean Upchurch	20 Mar 1958	Female	Surry	Kenneth W Upchurch	Shirley J Self
Ricky Dean Upchurch	11 Oct 1958	Male	Surry	John B Upchurch	Vera Sue Cox
Kathy Denise Upchurch	27 Jan 1959	Female	Surry	Early G Upchurch	Nellie G Kirby
Vickie Lynn Upchurch	30 Aug 1962	Female	Surry	James R Upchurch	Maggie A Haynes
Donna K Upchurch	24 Apr 1963	Female	Surry	Kenneth W Upchurch	Shirley J Self
Regina Kay Upchurch	31 Jul 1964	Female	Surry	Bernard Upchurch	Inez L Hawks
James M Upchurch	4 Jun 1965	Male	Surry	James R Upchurch	Maggielean Haynes
Gregory Lee Upchurch	13 Jul 1965	Male	Surry	Roger Lee Upchurch	Wilma L Edmonds
Jimmie Lane Upchurch	20 Nov 1965	Male	Surry	Bernard A Upchurch	Inez L Hawks
James M Upchurch	19 Jan 1966	Male	Surry	Early G Upchurch	Nellie G Kirby
Sharonette D Upchurch	30 Dec 1966	Female	Surry	Wm E Upchurch	Karen D Lindsay
Sharon Lynn Upchurch	19 Jan 1967	Female	Surry	Bernard A Upchurch	Inez L Hawks
Brain Edwin Upchurch	13 Jun 1968	Male	Surry	William Elmer Upchurch	Karen Dawn Lindsay
Christina Leigh Upchurch	29 Apr 1969	Female	Surry	Roger Lee Upchurch	Wilma Lee Edmonds
Shannon D A Upchurch	19 May 1969	Female	Surry	Gleathern R Upchurch	Mary Jane Snyder
James Bradley Upchurch	21 Aug 1969	Male	Surry	Dennis J Upchurch	Frances K Norman
Jeffery Allen Upchurch	1 Jul 1970	Male	Surry	Bernard A Upchurch	Inez L Hawks
Scotty Lee Upchurch	1 Oct 1970	Male	Surry		Linda S Upchurch
Stephanie Marie Upchurch	3 Jul 1971	Female	Surry	Dennis J Upchurch	Frances Kay Norman
Kevin Lee Upchurch	24 Aug 1972	Male	Surry	Hurley Lee Upchurch	Trudy Diane Gardner
				Dennis Junior Upchurch	Frances Kay Norman
Melissa Lynette Upchurch	4 Sep 1972	Female	Surry	Gleathenn R Upchurch	Mary Jane Snyder
Eddie Ray Upchurch	23 Sep 1972	Male	Surry	Herley Lee Upchurch	Tommy Lea Melton
Heather Lea Upchurch	27 Jan 1981	Female	Surry	Wayne Douglas Upchurch	Carolyn Jeanette Spencer
Amanda Lynn Upchurch	28 Aug 1981	Female	Surry	Hurley Lee Upchurch	Tammy Lea Melton
Justin Lee Upchurch	24 Oct 1987	Male	Surry	Gregory Lee Upchurch	Tonya Cheree Myers
Gregory Taylor Upchurch	17 May 1989		Surry	Eddie Ray Upchurch	Amy Leigh Puckett
Jordan Lee Upchurch	20 Nov 1990		Surry	Kevin Lee Upchurch	Wendy Michelle Simons
Chelsey Kaytlin Upchurch	24 Feb 1991		Surry		<u>Melissa Lynette Upchurch</u> ¹
Jordan Taylor Upchurch	22 Oct 1991		Surry	Hurley Lee Upchurch	Tammy Lea Melton
Jenna Lea Upchurch	8 Jun 1992		Surry		
Gregory Walter Vincent Upchurch	6 Jul 1993		Surry	James Michael Upchurch	Pamela Jane Leach

MELISSA RENE

MELISSA RENE U

○ TEXAS BIRTH INDEX - PER C. J. PETERSON, JR 18 JUL 2005
1903 - 1999

Name	Birth Date	Gender	Birth County	Father's Name	Mother's Name
<u>Melissa Rene Upchurch</u> ↑	6-Feb-76	Female	Young	Floyd All Upchurch	Paula Marie Orr
Brian Keith Upchurch	6-Jan-71	Male	Tarrant	Floyd Allen Upchurch	Paula Marie Orr

○ OBITUARY DOWNLOADED BY JENNA LANE U FOR RPU

Paper: News & Observer, The (Raleigh, NC)

Deceased: MELISSA S. UPCHURCH

Date: February 9, 2001

MELISSA S. UPCHURCH, 21, Feb. 6. Funeral 2 p.m., today, funeral home chapel. Burial, Elmwood Cemetery, Enfield.
Arrangements by Bowling Funeral Home & Crematory.

b ABT 1980

d 6 FEB 2001

Smyrna

Section: Obit

Page: B8

Copyright (c) 2001 The News and Observer

- ① Melica U near the wife of John U. See then
sen Harvey Burton U^{sr} 5 NOV 1869 (Pritchard Co, AL).
- book pub 1921 by T. M. Dwyer, Perdine
Canolleton, AL.

○ NC BIRTHS - 5 SEP 2005 - PETERSON - GUILFORD CO

Naomi Ruth Upchurch	27 Apr 1920	Guilford	Hugh C Upchurch
Dulcie M Upchurch	26 Jul 1920	Guilford	Roy L Upchurch
Upchurch	8 Dec 1920	Guilford	S A Upchurch
Edith Upchurch	12 Sep 1921	Guilford	Hugh C Upchurch
Helen M Upchurch	10 Aug 1926	Guilford	Cornie Upchurch
Robert Amos Upchurch	1 Dec 1938	Guilford	S A Upchurch Jr.
Robert Lee Upchurch	10 Sep 1939	Guilford	George Upchurch
Linda Gail Upchurch	21 Jan 1942	Guilford	Walter C Upchurch
Upchurch	28 Jan 1942	Guilford	Robert A Upchurch
Linda Carolyn Upchurch	28 Apr 1942	Guilford	Geo R Upchurch
Wm Lynn Upchurch Jr.	25 Feb 1944	Guilford	Wm Lynn Upchurch
Robert Keith Upchurch	15 Nov 1944	Guilford	R A Upchurch
Allen Lee Upchurch	30 Apr 1946	Guilford	Robert A Upchurch
Lewis Wilson Upchurch II,	1 Oct 1947	Guilford	Lewis W Upchurch
Nancy Leona Upchurch	15 Oct 1948	Guilford	James Edwin Upchurch
Judy A Upchurch	31 Aug 1951	Guilford	Barbee F Upchurch
Judith Ann Upchurch	26 Feb 1953	Guilford	James E Upchurch
Donna Rennee Upchurch	29 Jun 1955	Guilford	Charles Kelly Upchurch
Kenneth D Upchurch	9 Mar 1958	Guilford	William L Upchurch
Charles K Upchurch III,	8 Apr 1959	Guilford	Charles K Upchurch Jr.
William L Upchurch Jr.	16 May 1959	Guilford	William L Upchurch
Brenda Kay Upchurch	8 Sep 1959	Guilford	Boyd G Upchurch
Claire Carter Upchurch	23 Jun 1960	Guilford	Fred Moore Upchurch
Boyd G Upchurch Jr.	13 Dec 1960	Guilford	Boyd Garfield Upchurch
Harold M Upchurch Jr.	9 May 1961	Guilford	Harold Mc Leon Upchurch
Judy Carol Upchurch	6 Sep 1962	Guilford	Kemper Oze Upchurch
Robert John Upchurch	9 Jan 1963	Guilford	Robert Amos Upchurch
Sandra Annette Upchurch	4 Feb 1963	Guilford	Robert Keith Upchurch
Brian Leslie Upchurch	19 Jan 1964	Guilford	Fred Moore Upchurch
Randal Keith Upchurch	30 Apr 1964	Guilford	Robert Keith Upchurch
Kemper Oze Upchurch Jr.	18 Feb 1965	Guilford	Kemper Oze Upchurch
Brian D Upchurch	6 Jun 1965	Guilford	Robert Amos Upchurch
Thomas Graves Upchurch	21 Sep 1965	Guilford	Wayne Thomas Upchurch
William Carroll Upchurch	13 Dec 1965	Guilford	Kemper Oze Upchurch
Steven G Upchurch	5 Aug 1965	Guilford	Boyd Garfield Upchurch
Robert Heith Upchurch	11 Jan 1966	Guilford	Robert Keith Upchurch
Patricia Ann Upchurch	22 Feb 1968	Guilford	Kemper Oze Upchurch
Larry Dwayne Upchurch	8 Apr 1969	Guilford	Robert Keith Upchurch
Thomas David Upchurch	3 Apr 1972	Guilford	Tommy Dorsey Upchurch
<u>Melissa Irene Upchurch</u> ↗	27 Jul 1973	Guilford	Kemper Oze Upchurch
Matthew Stephen Upchurch	16 Sep 1973	Guilford	Tommy Dorsey Upchurch
Elizabeth Anne Upchurch	20 Jan 1977	Guilford	Tommy Dorsey Upchurch
Jamilla Ann Upchurch	20 Jun 1978	Guilford	James Herman Upchurch
Tracy Geraldine Upchurch	4 Oct 1971	Guilford	Steven Austin Upchurch

UPCHURCH- WWI DRAFT REGISTRATION CARDS -- STATE AR

Name	Birth Date	Race	Birthplace	Registration Place (City, County, State)
Walter Upchurch	Nov 1891	Black	Mississippi; United States of America	Not Stated, Chicot, AR
Virgil John W Upchurch	15 Jul 1900	White		Not Stated, Cleburne, AR
Thomas Jewel Upchurch	8 Feb 1893	Caucasian (White)	Arkansas; United States of America	Not Stated, Columbia, AR
Luther Franklin Upchurch	28 Nov 1899	White		Not Stated, Conway, AR
Moses Washington Upchurch	20 May 1879	White		Not Stated, Conway, AR
Thomas Arthur Upchurch	9 Feb 1885	White		Not Stated, Conway, AR
Zack Upchurch	15 Feb 1890	Caucasian (White)	Missouri; United States of America	Not Stated, Conway, AR
Daniel Fernnah Upchurch	14 Sep 1872	White		Not Stated, Greene, AR
William Bryant Fredrick Ralph Upchurch	11 May 1900	White		Not Stated, Greene, AR
<u>Mellville Upchurch</u> ↗	15 Nov 1889	Caucasian (White)	Arkansas	Not Stated, Jackson, AR
Author William Upchurch	24 Dec 1891	Caucasian (White)	Arkansas; United States of America	Not Stated, Jefferson, AR
Guy Hanson Upchurch	23 Sep 1880	White		Not Stated, Jefferson, AR
Daniel Grady Upchurch	9 Dec 1879	White		Not Stated, Lafayette, AR
Thomas Edward Upchurch	4 Sep 1876	White		Not Stated, Lafayette, AR
Earnest Upchurch	4 Apr 1887	Black	North Carolina; United States of America	Not Stated, Monroe, AR
Richmond Upchurch	11 Aug 1900	Black		Not Stated, Monroe, AR
Willie Upchurch	2 Dec 1895	Black	Arkansas	Not Stated, Monroe, AR
Earl H Upchurch	13 Jan 1897		Arkansas; United States of America	Not Stated, Nevada, AR
George Upchurch	5 Jun 1889	African (Black)	North Carolina; United States of America	Not Stated, Phillips, AR
James David Upchurch	7 May 1891	Caucasian (White)	Arkansas; United States of America	Not Stated, Pike, AR
James Virgil Upchurch	20 Oct 1890	Caucasian (White)	Arkansas	Not Stated, Pike, AR
George Lelon Upchurch	16 Nov 1886	Caucasian (White)	Arkansas; United States of America	Not Stated, Scott, AR
Herschel Marvin Upchurch	23 Jan 1894	Caucasian (White)	Arkansas; United States of America	Not Stated, Scott, AR
Orrie C Upchurch	14 Feb 1885	White		Not Stated, Scott, AR
Earl Frank Upchurch	15 Jul 1892	Caucasian (White)	Arkansas	Not Stated, Sebastian, AR
Frank Miller Upchurch	10 Jun 1897		Arkansas	Not Stated, Sebastian, AR
Lee Brittian Upchurch	15 Dec 1881	White		Not Stated, Sebastian, AR
Perry Upchurch	23 Nov 1893	Caucasian (White)	Missouri	Not Stated, White, AR

MELODY ANN

MELODY ANN U



CA Births

MDM

UPCHURCH	MELODY	ANN	02/25/1953	FEMALE	GRAY	LOS ANGELES
----------	--------	-----	------------	--------	------	-------------

① See Notes of RPH call to Cecil Garland U in Indianapolis, IN on 12 NOV 1980

Melodie Gaye U ↑ b 1966 is dau of Cecil Garland U, gd of Hugh Selar U, ggd of Cullen Bryant U. (XID-1734) of the George U / Shadrach U Subclan

② See Ltr 17 JAN 1992 Melua Davis U to RPH

I. Bretches Cullen U [AKA Cullen B. U and incorrectly as Cullen Bryant U] of the George U / Shadrach U Subclan - Mother U line.

A. Selar Hugh U [AKA Hugh Selar U]

1. Cecil Garland U

a. Melodie Gaye U ↑

③ See Ltr 13 FEB 1992 Melua Davis U to RPH

Spelling used = Melody for MGU ↑

④ See Ltr 9 MAR 1992 Melua Davis U to RPH

Melody Gaye U ↑ and Dan Uelds and has a child - Daniel Uelds b 1986

⑤ See Ltr 22 JUN 1992 Melua Davis U to RPH

MGU ↑ b 8 JAN 1966 and Danny Uelds. They have just one child.

⑥ See Ltr 10 JAN 1993 Melua Davis U to RPH

MGU ↑ b Indianapolis, IN and 15 NOV 1983 (Indianapolis, IN) Danny Uelds b Indianapolis, IN.

① See It 1 JUL 1982 Angela Vandell U to R04

Melodie U is dau of Roy Edward U & gd of William Landrum U of the Sherwood U/John U Seaborn.

[Note - In another place in the It 3 children of Roy Edward U is listed and in the place of Melodie appears the name Bethony U &. It could be that Bethony is a garbled spelling of Melodie - R04]

MELRIN J
AFRICAN AMERICAN
AF-AM

MELRIN J

U, SA

○ OBIT in ~~the~~ 20 JUN 2008 ~~Marl Ellis Ray~~ ~~DRPH~~

Since AME Church ~~knows~~ ~~was~~
the ~~deceased~~ in ~~black~~ - RPH

Melrin J. Upchurch, Sr.

SANFORD - Melrin J. Upchurch, Sr., 72, of Sanford died, February 29, 2008 at UNC Hospital.

Family will receive family and friends from 7:00-8:00 p.m. Friday, March 7, 2008 at C. E. Willie Funeral Home, 200 Hawkins Ave, Sanford.

Memorial service will be held at Love Grove AME Zion Church, 796 Love Grove Church Rd, Sanford.

MELVA DORIS U

XID-29279

MDU = XID-29279 = Melva Doris (U) Hennings

She is a 2014, 2015, 2016 Member of AF

She is of the George U / Shadrach U Subclass C-42

Her file is maintained in the AF

MELVA JEAN

MELVA JEAN U

TX Births

UPCHURCH	MELVA	JEAN		1-12-1939	f	GRIMES	VERA JULIA CASPAR	PHILIPS LOYL UPCHURCH
----------	-------	------	--	-----------	---	--------	----------------------	-----------------------------

○ See Ltr 25 FEB 1992 Betty Margaret Hall DROM

I. Henry Jacob U of the famer U, IV/Burnell
U Sublan - Moser U Linc.

A. Philip Loyl U

1. Melva Jean U b 12 JAN 1939 (Bedias, TX) d
5 MAY 1973 (Bedias, TX) m Edward
Francis Daniels, Sr d DEC 1991

a. Edward Francis Daniels, Jr b 29 NOV
1967 (Houston, TX)

2. Philip Ray U b 17 NOV 1940 (Bedias, TX) m
Shirley Scroggins b 6 DEC 1936

a. Charles Timothy Gramer b 14 MAY 1956

b. Travis Lee Tharp U b 5 OCT 1967

c. Phillip Trent U b 20 JUN 1973

3. Wanda Faye U b 4 OCT 1942 (Bedias, TX)
d 9 JAN 1986 (Abbott, TX) m Johnny
Welch b 29 JUL 1940

a. Carol Jean Welch b 12 FEB 1965

m Thomas Lynn Shelton b 13 AUG 1962 DIV

i. Terry Lynn Shelton b 8 AUG 1983

ii. Clayton John Shelton b 8 JAN 1985

b. Johnny Faye Welch b 22 AUG 1969

c. Adam Jeff Tharp Welch b 11 OCT 1970

MELVA JEAN U

○ TEXAS BIRTH INDEX - PER C. J. PETERSON, JR 18 JUL 2005
1903 - 1997

Name	Birth Date	Gender	Birth County	Father's Name	Mother's Name
<u>Melva Jean Upchurch</u> ↑	12-Jan-39	Female	Grimes	Philips Loyl Upchurch	Vera Julia Caspar

MELVA JEAN U

○ TEXAS BIRTH INDEX - PER C. J. PETERSON, JR 18 JUL 2005
1903 - 1999

Name	Birth Date	Gender	Birth County	Father's Name
Edward Francis Daniels II,	29 Nov 1967	Male	Harris	Edward Ora Daniels

Mother's Name
Melva Jean Upchurch

○ NC BIRTHS - 5 SEP 2005 - PETERSON-JOHNSTON CO FAT=UPCHURCH
PART 13 1898-1939

Duby Sanders Upchurch	1 May 1898	Male	Johnston		
John Ransom Upchurch	11 Sep 1905	Male	Johnston		
Crissie Pearl Upchurch	12 Jul 1907	Female	Johnston		
Virginia Mae Upchurch	7 May 1910	Female	Johnston		
Thurman Rudolph Upchurch	13 Aug 1914	Male	Johnston		
Upchurch	1915	Male	Johnston	Herman U	Mattie C Cole
James M Upchurch	16 May 1915	Male	Johnston	Charlie S U	Mary E
<u>Melva S Upchurch</u> ↑	1916	Female	Johnston	Clarence M U	Lucy M Strickland
Eva Mae Upchurch	22 Aug 1916	Female	Johnston	Hattie Batts	Will H U
Nathan Worth Upchurch	12 Oct 1916	Male	Johnston	Herman E U	Mattie Cole
Lilly Upchurch	1917	Female	Johnston	Charlie U	Ellen Strickland U
Upchurch	7 Oct 1917	Male	Johnston	Mammie Lovey	Willie U
William Batts Upchurch	1918	Male	Johnston	Hattie Batts	William U
Herman Earl Upchurch	1919	Male	Johnston	Herman E U	Mattie C Cole
Ruth Perline Upchurch	20 Oct 1919	Female	Johnston	James Mallie U	Lucinda Bailey
Mary Alice Upchurch	1921	Female	Johnston	Jas Malley U	Lucinda Bailey
Mattie Inez Upchurch	1922	Female	Johnston	Hermon E U	Mattie Cole
Leo Upchurch	16 Sep 1922	Male	Johnston	Clarence U	Lucy Strickland
Upchurch	1923	Male	Johnston	Frank U	Bertie Collins
Alice May Upchurch	1924	Male	Johnston	Lonnie M U	Rachel Sauls
Rosa Finis Upchurch	16 Jun 1925	Female	Johnston		
Eugene Talmage Upchurch	18 Oct 1925	Male	Johnston		
Clarence Upchurch Jr.	1926	Male	Johnston	Clarence U, SR	Lucy Strickland
Mary Lindsay Upchurch	1928	Female	Johnston	Hermon E U	Mattie C Cole U
Millard Upchurch	26 Feb 1928	Male	Johnston	Lottie	Ida Wheeler
Upchurch	16 May 1928	Female	Johnston	J L U	Margaret Tomlinson
Upchurch	20 May 1928	Male	Johnston	James Malley U	Lucinda Bailey
Upchurch	1929	Female	Johnston	HC U	Minnie Adams
Stilla M Upchurch	1931	Female	Johnston	DL U	Ida Wheeler U
Lee Strickland Upchurch	3 Mar 1931	Female	Johnston	Bertha Mae Strickland	John Dalma
Kathleen Upchurch	1932	Female	Johnston	Buck U	Gypsy Tool
James Delnor Upchurch	25 Dec 1932	Male	Johnston		
Gladys Marine Upchurch	6 Feb 1933	Female	Johnston		
Mary Jane Upchurch	1934	Female	Johnston	Henderson C U	Mary I Britt
Joyce Ladora Upchurch	20 Jun 1935	Female	Johnston	Lattice U	Ila Wheeler
Upchurch	1935	Female	Johnston	Herbert U	Lilla Weathers
Henderson Carllyle Upchurch	1936	Male	Johnston	Henderson Carslie U	Mary Irene Britt
Charles Edward Upchurch	2 Jun 1936	Male	Johnston	Bertha Mae Strickland	John Dalma U
Upchurch	14 Oct 1937	Male	Johnston	Henderson C U	Mary Irene Britt
Joseph Calvin Upchurch	1937	Male	Johnston	Herbert Calvin U	Minnie Florence Adams
George Ila Upchurch	1939	Female	Johnston	Herbrt Calvin U	Minnie Adams
Grace Janet Upchurch	19 Oct 1939	Female	Johnston		
Upchurch	28 Nov 1939	Male	Johnston	D Lattice U	Ila Mae Wheeler

MELVA S

u

OTX mg

100044	WORTMAN DON C	20	<u>UPCHURCH MELVA S</u>	17	9/13/1971	<u>HILL</u>
--------	------------------	----	-------------------------	----	-----------	-------------

MELVA SUE

MELVA SUE U

○ TX Birth

UPCHURCH	MELVA	SUE		10-19-1953	f	CROSBY
----------	-------	-----	--	------------	---	--------

MELVA SUE U

○ TEXAS BIRTH INDEX - PER C. J. PETERSON, JR 18 JUL 2005
1903 - 1999

Name	Birth Date	Gender	Birth County	Father's Name	Mother's Name
David Clinton Wortman	18 Apr 1972	Male	Hill	Don Clinton Wortman	Melva Sue Upchurch
Jill Marie Wortman	23 Jul 1976	Female	Hill	Don Clinton Wortman	Melva Sue Upchurch
Lisa Ann Wortman	11 Dec 1973	Female	Hill	Don Clinton Wortman	Melva Sue Upchurch

MELVA SUE U

○ TEXAS BIRTH INDEX - PER C. J. PETERSON, JR 18 JUL 2005
1903 - 1999

Name	Birth Date	Gender	Birth County	Father's Name	Mother's Name
Joe David Upchurch	19-May-59	Male	Tarrant	Thomas Melvin Upchurch	Fannie Sue Dawkins
Marvin Franklin Upchurch	16-Jul-55	Male	Floyd	Thomas Melvin Upchurch	Fannie Sue Dawkins
<u>Melva Sue Upchurch</u> ↑	19-Oct-53	Female	Dallas	Thomas Melvin Upchurch	Fannie Sue Dawkins
Thomas Melvin Upchurch Jr.	13-Jan-58	Male	Lynn	Thomas Melvin Upchurch	Fannie Sue Dawkins
Thomas Jordan Upchurch	19-Aug-92	Male	Dallas	Thomas Melvin Upchurch Jr.	Carla Lynn Haney

(1-1)

MELVINA CLEMENTINE U

XID-12564

① Melvina Clementine U b ca 1860 (IL) d 1914 m 3 MAR 1878
(Saline Co, IL) Miller Thomas b 1853. Both bur
at Masonic Cem Raleigh, IL. According to Mr
Tine Cantrell the couple had 6 children.

(29, Pg 197)

[Melvina Clementine U is dau of David Machin U
of the John U. III / Samuel U Subclan]

② See Marriage Records Saline Co, IL
Melvina C. U age 17 (a minor), dau of David M. U,
m 3 MAR 1878 Miller Thomas age 24 b TN.

③ See Str 12 MAY 1999 James Ray Taylor to RPA - Pg 24
From the Internet - Author not stated.

For MCH report use MALVINA C. U b abt 1859
(Saline Co, IL) m (1) Miller A. Thomas b abt 1854 (TN)

1-2 MELVINA CLEMENTINE U

See Saline Co, IL Records - Saline Co, IL Probates
VOL III - (Boxes 33-40) - To RPU from Paula Jean
Hannah on 23 MAR 1995.

I. John U, III - Head of clan
A. Samuel U

1. John U

a. David Mocklin U, I b 10 JUL 1822 (TN)
d 6 NOV 1888 (Saline Co, IL)

DAVID M. UPCHURCH

Box 34-8

Date of death - 6 November 1888

Heirs - No widow. Children: Mary Coffey, J. W. Upchurch, H. L. Upchurch,
E. H. Upchurch, Margaret E. Grable, Clemantine Thomas, Emma Florence
Smith.

Administrator - H. L. Upchurch

Bondsmen - C.D. Hall, J. C. Upchurch, J. W. Braden, J. P. Chenault

Date adm. began - 31 July 1894

Final return - 4 Feb. 1896

Appraisers - J. C. Upchurch, C. D. Hall, John W. Brady.

FURTHER IDENTIFICATION OF ABOVE:

DAVID M. U = DAVID MACKLIN U, I

MARY COFFEY (DAU) = mrs MARY CATHERINE U

J. W. U (SON) = JOHN W. U

H. L. U (SON) = HIRSHAM LEWIS U

E. H. U (SON) = EBEN H. U

MARGARET E GRABLE (DAU) = MARGARET E. U. (mrs)

CLEMANLINE THOMAS (DAU) = MELVINA CLEMENTINE U (mrs)

EMMA FLORENCE SMITH (DAU) = mrs EMILY FLORENCE U

OTHERS ARE NOT IDENTIFIED

WHO IS J. C. U?

MELVINA ^{E.} U

XID-5964

① See Jt 15 JAN 1981 Barbara Sue Smith & RPH
A. Melvina U b 1850 married David U, ^{b 1809}
gd of John U b 1772, Head of William U IV / John
U Subclan. John U moved NC to Henry Co, TN
in late 1700's. Melvina and William Thomas
Nance b 1842 d 1904

B. Attached Unknown Cem Mater

Melvina E. wife of W.T. Nance

→ 30 MAY 1850 & 13 FEB 1919

[Horton Cem -
Henry Co, TN
Per Jt Reid
31 AUG 1981 by
RPH from
Barbara Sue
Smith

② See Marriage Records - Henry Co, TN - Reid 31 AUG 1981 by
RPH from Barbara Sue Smith.

William T. Nance and 3 JAN 1868 MALVINA U
by W.G. Dyer, MG - Bondsman = W.F. NANCE

③ See Jt 21 MAY 1981 Belore Marie Hawkin & RPH

Melvina U ↑ b ca 1848 ^[TN] in an 1850 census of
Henry Co, TN in home of her father, David U.

④ See 1860 census Henry Co, TN
Melvina U ↑ age 12 in in home of her father David U.

⑤ See Jt 9 DEC 1990 Barbara Sue Smith & RPH

This record shows MEU ↑ had 7 Nance children one
of whom, unnamed, was deceased by 1900 (Presumably
from the 1900 census record which must have
shown 7 children, 6 still living - RPH) - 5 of the 7 are
shown as b TN - (I presume all 7 were b TN - RPH)

MELVINA EMELINE U

XID-5964

Records for the David U line in the William U, II/
John U, II Sulidan - APR 14 APR 2013

Family Tree of Sue S. Reed 1871

Burial

David Upchurch

13 Jan

Henry Co., Tennessee
Hughes Cemetery

Birth 10 Sep 1809 in Kentucky

Death 13 Jan 1871 in Henry Co., Tennessee

Named in Will of father John
Upchurch

1853

30 Apr
Age: 43

Henry Co., Tennessee

... to son David Upchurch - 3 negroes, one girl
Harriett and two boys Foster and General, and
also all the Darnell tract of land except 20
acres in the south west corner of the tract. ...

Sue S. Reed is nee Barbara Sue Smith
a descendant of two sons of John U, II
- David & Joshua.

MEU ↑ Bur Hughes Cem
(AKA Norton Cem) Henry Co, TN
b 30 MAR 1850 d 5 OCT 1875

Family Members

Parents

John Upchurch
1776 - 1854

Elizabeth "Betsy" Hawkins
1772 - 1852

Spouse & Children

Nancy Marina Tayloe
1815 - 1874

Nancy Caroline Upchurch
1830 - 1872

Elizabeth Joanna Upchurch
1831 - 1875

Francis Marion Upchurch
1832 - 1901

Maryland Ariel Upchurch
1835 - 1875

Mariah Ann Upchurch
1837 - 1857

James Franklin Upchurch
1838 - 1862

John Tayloe Upchurch
1840 - 1861

Mary Catherine Upchurch
1842 - 1860

Marina Jenetta Upchurch
1843 - 1859

Martha Jane Upchurch
1847 - 1919

Melvina Emeline Upchurch
1850 - 1919

Thomas Jefferson Upchurch
1853 - 1871

MELVINA ISABEL U (1-1) XID-16690

- ① See LDS Temple Records Pg 31 obtained by RPU 15 SEP 1976
Melvina U (♀) b 1853 in Johnson Co IL was
daughter of David U b 1812 in TN, d 1855 (whom
see for sketch) + Catherine Craig b 1813
in Wilson Co TN.
- ② MELVINE U b 1853 (New Burnside, IL)
- ③ See 11 NOV 1999 Clyde Charles U, Jr. RPU (Info from
Carol Gammon Kamp). Melvina Isabel U b 1853(?) d 1906(?)
md 1871(?) George W. McMichael b 1852 d 1912. Six
children listed.
- ④ Marriage Records - 11 NOV 1998

MC MICHAEL, George W.

Marriage

Wife: Vina Isabel UPCHURCH 1

Marriage Date: 21 Sep 1871

Recorded in: Johnson, Illinois

Source: FHL Number 964809

Dates: 1866-1876

MELVINA ISABEL U

1-2

XTD-16690

○ See Itt 9 NOV 1999 Clyde Charles U, Jr to RPA (Information from Carol Gammon Kamp)

I. William U, IV - Head of clan

A. David U

1. David Phillip U

a. Melvina Isabel U "Vina" - see below for marriage & descendants

- 2. Melvina Isabel UPCHURCH 245 (b.1853 d.1906)
 - sp: George W MCMICHAEL-369 (b.1852 m.1871 d.1912)
 - 3. Thomas MCMICHAEL-452 (b.1875 d.1950)
 - sp: Ella TRAVELSTEAD-459 (b.1870 d.1949)
 - 3. John E MCMICHAEL-453 (b.1876 d.1901)
 - sp: Roxie Lancy TRAVELSTEAD-461 (b.1865 d.1910)
 - 3. Robert C MCMICHAEL-454 (b.1882 d.1918)
 - sp: UNKNOWN
 - 4. Infant MCMICHAEL 462 (b.1912 d.1912)
 - 3. James MCMICHAEL-455 (b.1883)
 - sp: Davy -464 (b.1886)
 - 4. Carl MCMICHAEL-465 (b.1896)
 - 4. Madge MCMICHAEL-466 (b.1902)
 - 3. Martin Earnest MCMICHAEL-456 (b.1890 d.1926)
 - sp: Etta Bell DIXON-467 (b.1874 d.1923)
 - 3. Ethel MCMICHAEL-457 (b.1892)
 - 3. Lula MCMICHAEL-458 (b.1893)

MELVINA VINETTA U

XJD-30499

① See obit of William Richardson U who d 28 MAR 1988

I. John U, IV - Head of Class

A. Ambrose U

1. William Henry U, I

a. John G. U

i. Walter Mantano U

(I) William Richardson U

(A) Marie U md Daney Jones

(B) Gertrude U md Eddie M^cCurdy

(C) Nina U md Doff Wagner

(D) Susie U md Bill Erwin

(E) Vinetta U md Art Addison

(F) Paul Douglas U

(G) Lawrence U "Jack"

(H) Lottie U

② See Ltr 27 FEB 1995 Shirley Marie Lamb W RPH

Melvina Vinetta U b 12 DEC 1943 (Gato City, VA) d 30 DEC

1989 (Columbus, GA) (Bur - Bellemore Baptist Church Cem.,
Colquitt; GA) md 1973 (?) Arthur E. Addison. Three children

MELZA

u

OBITUARY DOWNLOADED BY JENNA LANE U FOR RPU

Paper: Greensboro News & Record (NC)
 Deceased: CECIL UPCHURCH
 Date: April 7, 1991

Cecil Franklin Upchurch, 77, of 3229 Alamance Church Road, Julian, died

Friday in LaPorte, Texas.

Funeral will be at 3:30 p.m. Monday at Lambeth-Troxler Funeral Home. Burial will be in Forest Lawn Cemetery.

A native of Apex, he was an Army veteran of World War II, a member of the

City Retirement Club and the Elks Lodge, was retired from the Traffic

Engineering Department for the city of Greensboro and was a member of Mount

Hope United Church of Christ.

Surviving are wife, Mrs. Ellen Amick Upchurch; daughter, Mrs. Faye Murphy

of LaPorte, Texas; sisters, Mrs. Doris Nelson of Winston-Salem, Mrs. Jean

Beard, Mrs. Louise Zalewski, both of Raleigh; brother, Melza Upchurch of

Raleigh; two grandchildren.

The family will be at the funeral home from 7-9 p.m. today.

I - u
 A. ~~Cecil~~ ^{Cecil} Franklin u
 md() Ellen Amick
 1. Faye u
 md() - - Murphy
 B. Doris u
 md() - - Nelson
 C. Jean u
 md() - - Beard
 D. Louise u
 md() - - Zalewski
 E. Melza u (m)

Melzar J Upchurch

North Carolina	birth:	1903		
Marriages, 1759-1979	marriage:	03 Jul 1924	Raleigh, Wake, North Carolina	spouse: Frances A Brett

MELZAR JACKSON U

OBITUARY DOWNLOADED BY JENNA LANE U FOR RPU

Paper: News & Observer, The (Raleigh, NC)

Deceased: AGNES BRETT UPCHURCH RALEIGH

Date: September 16, 1999

- Mrs. Agnes Brett Upchurch, 95, of Rex Convalescent Center, Raleigh, NC, died Tuesday, September 14, 1999.

Mrs. Upchurch was born in Hertford Co., NC on January 25, 1904, the daughter of the late John Paul and Stella Hayes Brett. She was preceded in death by her husband, Melzar Jackson Upchurch.

Surviving are one son, Edward Upchurch of Warren, RI; one daughter, Judy McGhee of Raleigh, NC; half-sister, Eloise Dempsey of FL; nine grandchildren and twenty-six great-grandchildren.

Funeral service will be conducted at 1 p.m. Friday, September 17, 1999 in the Mitchell Funeral Home, St.

Mary's St., Chapel by Rev. Conway Lanford. Interment will follow in Montlawn Memorial Park.

The family will receive friends from 12-1 p.m. Friday at Mitchell Funeral Home, 600 St. Mary's St.

Raleigh.

Section: Obit

Page: B4

Copyright (c) 1999 The News and Observer

I - - U

Δ A. Melzar Jackson U

Δ m d () Agnes Brett

Δ 1. Edward U

Δ 2. Judy U

m d () - - McGhee

(1-1)

MELZAR JACKSON U

XID-2581

8 MAR 1984

MR MELZAR J. UPCHURCH
318 AVON DRIVE
RALEIGH, NC 27608

Dear Mr Upchurch

Perhaps you are aware that I publish a quarterly bulletin on the Upchurch family. Information on the bulletin is enclosed. Your nephew Donald Paul Upchurch, Sr has just sent me quite a bit of information about some members of our family and he suggested I write to you for some missing details on your line.

If you could provide answers to any of the following I would be most grateful.

- 1) For Franklin Pierce U (your father)
 - a) where was he married?
- 2) For Etta Barker (your mother)
 - a) what was her full maiden name?
 - b) where was she born?
 - c) where did she die?
- 3) For yourself
 - a) when in 1902 born?
 - b) where born?
 - c) were your brothers and sisters all born where you were?
 - d) when in 1924 were you married and where?
 - e) Full maiden name of Agnes Brett?
 - f) where was Agnes Brett born?

4) For your son Edward Franklin

- a) when in 1927 born?
- b) where born?
- c) when in 1944 married?
- d) where married?
- e) Full maiden name of Patricia O'Neil.
- f) Are any of their children named? - If so names of spouse and offspring?

5) For your daughter Judith Ann Lynch

- a) when in 1930 born?
- b) where born?
- c) when in 1950 married?
- d) where married?
- e) Are any of her children named? If so names of spouse and offspring?

If you don't have all of the above, any part will be helpful.

If you are interested I'll be glad to send you a brief sketch of your line and mine showing how we are related. I was born and raised in Wake County. I passed through Durham last month and stopped by to see Edna Belle West. She is frail but OK. When I got back to Tucson I called her daughter in Washington to let her know Edna was OK.

Hope to hear from you.

Sincerely yours
 Phil Lynch
 [ROBERT PHILLIP UPTON]

(2-1)

MELZAR JACKSON U.

XID-2581

① Melzar Jackson U. (b1902) m 1924 Agnes Brett (b1904).
Their children

1. Edward Franklin U (b1927) m + issue
2. Judith Ann U (b1930) m + issue

Melzar Jackson U. was son of Franklin Pierce U
+ gr of Thomas Sime U. (28)

② In West 25 JAN 1977 Ltr Pg 4 A

M. J. U

318 Avon Drive

Raleigh, NC 27608

} In AF

"Dear Edna Belle

You might have seen in the paper that
Annie Bell died Sunday the 8th of a sudden
massive heart attack.

③ See Ltr 29 FEB 1984 Donald Paul U Sr & RPH
Melzar Upchurch"

My Uncle Melzar U lives 318 Avon Drive } In AF
Raleigh, NC }

919-832-1941

His health is OK. Phone may be difficult due
to loss of hearing for he and my Aunt.

④ See Ltr 7 JUL 1988 Richard Dean U & RPH

MJUL 6 17 SEP 1902

⑤ In Ltr 18 JAN 1993 James Allan Arnold, Sr & RPH
From - The News & Observer MON 18 JAN 1993 Raleigh, NC

MELZAR J. UPCHURCH

RALEIGH — Melzar Jackson Upchurch, 90, formerly of 318 Avon Drive, died Saturday at Rex Hospital. Funeral service will be 11 a.m. Tuesday, Jan. 19, 1993, at Westminster Presbyterian Church. Burial will follow in Montlawn Memorial Park.

Surviving: wife, Agnes Brett Upchurch; son, Edward F. Upchurch of Barrington, R.I.; daughter, Judy McGhee of Raleigh; sisters, Louise Zalewski, Jean Beard, both of Raleigh, and Doris Nelson of Winston-Salem; nine grandchildren; fourteen great-grandchildren; one great-great-grandchild.

The family will receive friends at Mitchell Funeral Home from 7-8:30 p.m. today.

MELZAR J. UPCHURCH, 90, 318 Avon Drive, Raleigh, Jan. 16.
Arrangements by Mitchell Funeral Home.

MELZAR JACKSON U

3-1

North Carolina Death Records 1968-1996

UPCHURCH, MELZAR JACKSON Death Date: 16 January 1993 Gender: Male
Place of Death: Raleigh, Wake, North Carolina Race: White
Residence: Raleigh, Wake, North Carolina Age: 90 Years
Autopsy: No Marital Status: Married
Hospital: General Hospital Bed Code: 100 Beds & Over
Attendant: Physician Burial: Burial in state
Birth Date: 17 September 1902 State of Birth: North Carolina
Father: UPCHURCH

4-1

MELZAR JACKSON U

APR 2581

FAMILY OF FRANKLIN PIERCE U - FROM EMAIL
29 APR 2009 PAUL R. HUFFMAN TO RPH

Picture taken

about

1933

on
porch
of Frank
P. U
home
near
Arlington, NC
by oldest
son

Melza



I. Mose U

Head of clan

A. Munay U

I. Graham Smith U

(E) A. FRANKLIN

PIERCE U 1871-1936 "FRANK"

(J) MA 1901(?) ETOILE BARKER 1882-1964 "Etoyle"

i. Melza Jackson U "Melza"

(D) ii. Johnson Clyde U

(I) iii. Annie Nell U

(H) iv. Harley Mulberson U

(C) v. Cecil Franklin U

(A) vi. Owen Swain U

(K) vii. Mary Louise U

(F) viii. Denis Winona U

(G) ix. Jean Gwendolyn U b 1926

MELZAR JACKSON U

○ NC BIRTHS - 5 SEP 2005 - PETERSON - CHATHAM CO

Robert K Upchurch	24 May 1890		Chatham	
Eddie Newland Upchurch	4 Sep 1894		Chatham	
Laura Elmina Upchurch	27 Dec 1895		Chatham	
Delma Upchurch	8 Jan 1900		Chatham	
<u>Melzar Jackson Upchurch</u> ↑	17 Sep 1902		Chatham	
Johnson Clyde Upchurch	4 Aug 1905		Chatham	
Irene C J Upchurch	11 Apr 1920		Chatham	Lessie Pollock
Upchurch	30 Sep 1923	Female	Chatham	G W Upchurch
Mary May L S Upchurch	23 Nov 1924		Chatham	Joseph Upchurch
Carlton Stuart Upchurch	5 Apr 1927		Chatham	R C Upchurch
Upchurch	25 Sep 1927	Female	Chatham	Edd Upchurch
Barbara Ann Upchurch	27 Feb 1936		Chatham	Leonard Leroy Upchurch
Geraldine Upchurch	26 Apr 1938		Chatham	Lee Roy Upchurch
Dora Susan Upchurch	23 Jul 1941		Chatham	Frank Cleo Upchurch
Horton Ray Upchurch	30 Apr 1942		Chatham	Wesler Baymon Upchurch
Marion Joyce Upchurch	23 Mar 1944		Chatham	Bessie Mae Upchurch
Linda Gray Upchurch	3 Jan 1945		Chatham	W B Upchurch
David Ennis Upchurch	9 Jul 1951		Chatham	Marion Ennis Upchurch
Karen Beth Upchurch	15 Mar 1969		Chatham	Donald Gene Upchurch

MENZO

MENZO

U

① 1910 CENSUS - WAKE CO, NC

MENZO U 48 b alt 1862

with:

MAMIE WALKER

MERCHISON CHARLES U

(PG1-1)

XID - 21679

- ① Merch C. U ↑ b 10 MAY 1890 and 4 JUL 1914 AMA
(Ina) Ellen Dishman b 2 NOV 1890 d 31 MAR 1963.
There were five children. Merch is son of Hiram
M. U of George/Shadrach U Class. (29, Pg 116).
- Hiram U Ina - CS:15
- ② See Ltr 30 AUG 1990 Sandra Kathleen U to RPU
Merchant U ↑ b MAY 1892 (Wayne Co, Ky) and Ina
Dishman.

③ SOCIAL SECURITY OUTPUT 1870-1991

MERCH	UPCHURCH	BIRTH	IN
MERCH	UPCHURCH	DEATH	KY
		05/10/1890	304304902
		05/00/1976	304304902

- ④ ITEM IN LTR 3 AUG 1999 NORMA SUE ROGERS
TO RPU - PG: 37. FROM THE WAYNE COUNTY, KY
OUTLOOK MONTICELLO, KY DATE: APR 1976

- ⑤ From: Wayne Co, KY Cemetery Book
Pg 964 - Taylor Grove Cem.

Merch C. U 10 MAY 1890 - 28 MAR 1976

DSSW

AMA E. U 12 NOV 1890 - 31 MAR 1963

Upchurch

Merch Upchurch, age 85,
passed away on Sunday
morning, March 28 in the
Wayne County Hospital.

Funeral services were held
Tuesday, March 30 in the
Taylor's Grove Church, at
Hidalgo with Bro. Oral Denney
officiating.

Burial was in the Taylor's
Grove Church Cemetery at
Hidalgo with the Richard Lee
Funeral Home in charge of
arrangements.

- ⑥ RPU NOTE - 4 JUL 2015

See Pg 2 Item 7 when there is evidence to show
that MERCH C. U is in fact MERCHISON
CHARLES U

① UPGRADE FOR THE HIRAM MARION U FAMILY - INPUTS FROM RPU & ROGER VAILLANCOURT EMAILS - JUN 2015 - RPU 4 JUL 2015

1920 CENSUS - KY
WAYNE COUNTY
SLICKFORD

H M Upchurch 1865 55
Nancy Upchurch 1865 35
James Upchurch 1900 20
Frank Upchurch 1902 18
Thomas Upchurch 1904 16
Oliver Upchurch 1906 14
Roxie Upchurch 1908 12
Cora Upchurch 1911 9
Okra Upchurch 1914 6
Estell Upchurch 1916 4

1920 CENSUS - TN
FENTRESS CO
CIVIL DIS S

Merckson Upchurch 1879 27
Arra Upchurch 1871 29
Vena Upchurch 1916 4
Gleason Upchurch 1917 3
Altha Upchurch 1915 2

1940 CENSUS - KY
WAYNE CO.
DUNCAN VALLEY -
COOPER SLICKFORD
RAMP

March Upchurch 1897 51
Arra Upchurch 1890 50
Corine Upchurch 1927 13

FROM: FIND
A GRAVE

Merchison Charles

"Merch" Upchurch

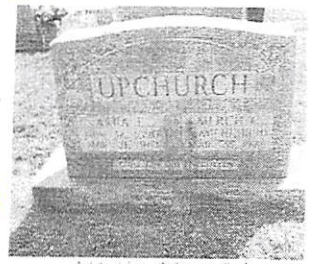

Birth: Apr. 10, 1890
Wayne County
Kentucky, USA
Death: Mar. 28, 1976
Wayne County
Kentucky, USA

I. GEORGE U - HEAD OF CLAN

A. SHADRACK U

I. HIRAM U

A. SHADRACK ALLEN U

ED. HIRAM MARION U MDC) NANCY CROUCH

I. MERCHISON CHARLES U MDC) ARRA ELLEN DISHMAN

(A) VENA ETOLE U 1915-1989

(B) GLEASON ELLENDALE U MD 34 JUN 1949 (HENRY
CO, IN) RUDRAY LEE LOWE

(U) DENNIS CLAY U MD 26 JUL 1974 (NEW
CASTLE, IN) DEBORAH JO COMBS

(A) JOHN GLEASON U MD 7 SEP 2003
(BETH MOND, VT) RIM LEE VAILLANCOURT

(A) CORA ISABELLA U b 29 MAY 2005
(BURLINGTON, VT)

(C) ATHA JEAN U b WAYNE CO, KY MDC) - BRIDGEMAN

(D) ORVILLE C. U 1920-2006

(E) CORINE U b 1918

(I) ELMER U b 1893-1925

(II) JAMES U 1898-1924

(IV) FRANK ARTHUR 1901-1978

(V) THOMAS D. U 1902-1931

(VI) ROXIE LEE U 1907-1971

(VII) CORA U 1911-1975 MDC) ED HAMMOCK DA

(VIII) OAKLEY U 1913-1986

(IX) ESTEL H U 1913-1977

(X) OLIVER LLOYD U 1905-1973

Son of Nancy Crouch and Hiram Upchurch.

Family links:

Parents:

Hiram Marion Upchurch (1872 - 1954)
Nancy Crouch Upchurch (1872 - 1945)

Spouse:

Arra Ellen Dishman Upchurch (1890 - 1963)

Children:

Vena E. Upchurch Denney (1915 - 1989)*
Gleason Upchurch (1916 - 1967)*
Atha V. Upchurch Bridgeman (1917 - 2011)*
Orville C. Upchurch (1920 - 2006)*

Siblings:

Elmer Upchurch (1893 - 1925)*
James Upchurch (1898 - 1924)*
Frank Arthur Upchurch (1901 - 1978)*
Thomas D. Upchurch (1902 - 1931)*
Roxie Upchurch Roysdon (1907 - 1971)*
Cora Upchurch Hammock (1911 - 1975)*
Oakley Upchurch (1913 - 1986)*

Burial:

Taylors Grove Baptist Church Cemetery
Wayne County
Kentucky, USA

Created by: Gladys Turner Dinkeloo
Record added: Oct 25, 2009
Find A Grave Memorial# 43523152

SHE IS D/O DONALD
VAILLANCOURT WHO
IS A NEPHEW OF
CORRESPONDENT
ROGER VAILLANCOURT

* INFORMATION SUPPLIED
BY ROGER VAILLANCOURT
EXCEPT FOR ELLENDALE
HE USES ELLENDALE

MERCINSON CHARLES U PG3 (1-3) XID-21679
 (8) UPCHURCH- WWI DRAFT REGISTRATION CARDS - STATE KY

Name	Birth Date	Race	Birthplace	Registration Place (City, County, State)
George Washington Upchurch	22 Oct 1881	White		Not Stated, Calloway, KY
James Landen Upchurch	12 Feb 1881	White		Not Stated, Clark, KY
Ed W Upchurch	13 Jan 1887	Caucasian (White)	Kentucky; United States of America	Not Stated, Clinton, KY
Harm Wilby Upchurch	27 Aug 1900	White		Not Stated, Clinton, KY
Henry Elmer Upchurch	29 Feb 1896	Caucasian (White)	Kentucky; United States of America	Not Stated, Clinton, KY
Joseph Benjamin Upchurch	28 Oct 1885	White		Not Stated, Clinton, KY
Joseph W Upchurch	3 Feb 1886	White		Not Stated, Clinton, KY
Obie C Upchurch	3 Sep 1892	Caucasian (White)	Kentucky; United States of America	Not Stated, Clinton, KY
Stanley T Upchurch	27 Aug 1898	White		Not Stated, Clinton, KY
Ted Upchurch	8 Aug 1894	Caucasian (White)	Kentucky; United States of America	Not Stated, Clinton, KY
William B Upchurch	2 May 1892	Caucasian (White)	Kentucky; United States of America	Not Stated, Clinton, KY
William C Upchurch	9 Dec 1894	Caucasian (White)	Kentucky; United States of America	Not Stated, Clinton, KY
William Fount Upchurch	15 Apr 1873	White		Not Stated, Clinton, KY
William S Upchurch	11 Mar 1887	Caucasian (White)	Kentucky; United States of America	Not Stated, Clinton, KY
Ellis Upchurch	15 Apr 1888	African (Black)	Ohio; United States of America	Not Stated, Floyd, KY
Mark Upchurch	10 Sep 1887	Caucasian (White)	Tennessee; United States of America	Not Stated, Fulton, KY
Elwin Lee Upchurch	1 Jan 1891	Caucasian (White)	Tennessee	Louisville, Jefferson, KY
Harry Upchurch	7 Jul 1889	Caucasian (White)	Kentucky; United States of America	Not Stated, Knox, KY
Elmer Upchurch	24 Jun 1900	White		Not Stated, McCreary, KY
Raymond Upchurch	28 May 1894	Caucasian (White)	Tennessee; United States of America	Not Stated, McCreary, KY
Timothy W Upchurch	23 Oct 1891	Caucasian (White)	Tennessee; United States of America	Not Stated, McCreary, KY
John Philip Upchurch	14 Apr 1898	White		Not Stated, Muhlenberg, KY
Alvin Edgar Upchurch	6 Aug 1888	Caucasian (White)	Kentucky; United States of America	Not Stated, Wayne, KY
Bennie Harrison Upchurch	26 Jan 1889	Caucasian (White)	Kentucky; United States of America	Not Stated, Wayne, KY
Birdett Upchurch	6 Aug 1892	Caucasian (White)	Kentucky; United States of America	Not Stated, Wayne, KY
Chancy Upchurch	22 Aug 1901	White		Not Stated, Wayne, KY
Cosby Upchurch	14 May 1898	White		Not Stated, Wayne, KY
Cullen Upchurch	15 Aug 1881	White		Not Stated, Wayne, KY
Dewitt Upchurch	16 May 1894		Kentucky; United States of America	Not Stated, Wayne, KY
Elmer Upchurch	27 Oct 1895	Caucasian (White)	Kentucky; United States of America	Not Stated, Wayne, KY
General Sherdon Upchurch	3 Apr 1885	White		Not Stated, Wayne, KY
James Upchurch	28 Feb 1899	White		Not Stated, Wayne, KY
Joe Upchurch	19 Jan 1893	Caucasian (White)	Kentucky; United States of America	Not Stated, Wayne, KY
John William Upchurch	5 Sep 1892	White	Kentucky; United States of America	Not Stated, Wayne, KY
Loranzo Upchurch	9 Apr 1898	White		Not Stated, Wayne, KY
Marcus Upchurch	21 Nov 1874	White		Not Stated, Wayne, KY
Melvin C Upchurch	20 May 1889	Caucasian (White)	Kentucky; United States of America	Not Stated, Wayne, KY
Merch Upchurch ↑	10 May 1892	Caucasian (White)	Kentucky; United States of America	Not Stated, Wayne, KY
Merton Roy Upchurch	20 Oct 1892	Caucasian (White)	Kentucky; United States of America	Not Stated, Wayne, KY
Moody Upchurch	26 Jun 1882	Caucasian (White)	Kentucky; United States of America	Not Stated, Wayne, KY
Samuel Upchurch	13 Jun 1894	Caucasian (White)	Kentucky; United States of America	Not Stated, Wayne, KY
Thomas Upchurch	17 Aug 1881	White		Not Stated, Wayne, KY
William A Upchurch	20 Oct 1889	Caucasian (White)	Kentucky; United States of America	Not Stated, Wayne, KY

APU NOTE -

For MCH ↑ the birth date is given elsewhere
 on 10 MAY 1890 - need to resolve - 4 JUL 2019

⑨ UPCHURCH DEATHS - KY - DOWNLOAD IN LTR 20 JAN
2001 CHARLES JOHN PETERSON, JR TO RPU PG 66

KENTUCKY DEATHS, FROM ROOTSWEB.

SURNAME	GIVEN	MI	AGE	COUNTY OF DEATH	COUNTY OF RESIDENCE	DATE OF DEATH	VOL	CERT#	VOL.
UPCHURCH	MARGARET	L	U/1	BARREN	FENTRESS	07-31-1945	033	16046	1945
UPCHURCH	MARIE		054	WAYNE	WAYNE	05-28-1963	037	18265	1963
UPCHURCH	MARION		019	WAYNE		06-23-1919	045	22411	1919
UPCHURCH	MARJORIE	N	056	CUMBERLAND	CUMBERLAND	08-14-1998	044	21848	1998
UPCHURCH	MARTHA	E	070	CLINTON	CLINTON	09-01-1980	048	23915	1980
UPCHURCH	MARTHA	E	079	CLINTON	CLINTON	10-01-1951	044	21851	1951
UPCHURCH	MARY	E	077	WAYNE	WAYNE	05-18-1947	030	14563	1947
UPCHURCH	MARYLAND	G	004	DAVIESS	DAVIESS	07-17-1946	031	15069	1947
UPCHURCH	MAUDE		073	MARTIN	MARTIN	05-17-1945	032	15562	1945
UPCHURCH	MAZIE	R	090		WAYNE	10-14-1993	910	01920	1993
UPCHURCH	MCKINLEY		074	CUMBERLAND	CLINTON	11-30-1976	062	30538	1976
UPCHURCH	MELVIN	C	070	PULASKI	WAYNE	02-02-1959	013	06195	1959
UPCHURCH	MERCH		085	WAYNE	WAYNE	03-28-1976	026	12574	1976
UPCHURCH	MINNIE		083	WAYNE	WAYNE	04-11-1965	039	19131	1965
UPCHURCH	MINNIE	C	087	BARREN	CLINTON	12-29-1992	067	33303	1992
UPCHURCH	MINNIE	S	077	PULASKI	CLINTON	12-12-1985	065	32412	1985
UPCHURCH	MOSES	M	086	FAYETTE		07-11-1932	032	15899	1932
UPCHURCH	MOSSIE	H	089	PULASKI	MCCREARY	02-11-1984	009	04171	1984
UPCHURCH	MYRL	E	091	HARDIN	HARDIN	08-28-1989	042	20532	1989
UPCHURCH	NANNIE		078	CLINTON	ADAIR	11-04-1958	052	25709	1958
UPCHURCH	OAKLEY		073	WAYNE	WAYNE	02-02-1986	011	05018	1986
UPCHURCH	OBIE	C	092	CUMBERLAND	CUMBERLAND	05-23-1985	029	14074	1985
UPCHURCH	OLIVER		067		WAYNE	08-19-1973	909	01720	
UPCHURCH	OLIVIA	W	090	BARREN	ADAIR	05-30-1998	031	15294	1998
UPCHURCH	OLLIE		050	CLINTON	CLINTON	04-17-1941	019	09472	1941
UPCHURCH	OMA	L	051	WAYNE	WAYNE	03-26-1958	020	09633	1958
UPCHURCH	OTTIS	M	U/1	WAYNE		11-14-1923	059	29286	1923
UPCHURCH	OTTO		077	WAYNE	WAYNE	02-08-1986	011	05021	1986

RECORDS FOR WILLIAM DANIEL U b 1 NOV 1871 (GULFPORT, TN)
A TWIN SON OF A. U b 1822 - POSSIBLE S/A ALFRED A. U 1805-1883
- RPH 29 OCT 2011 BUT NOT LIKELY - RPH TWINS

1880 CENSUS - TX

FRAYETTE CO. PACT 5

1900 CENSUS - TX

COMANCHE CO., JUSTICE
PRECINCT 6

1910 CENSUS - OK

CARTER CO., GRAHAM

David Strickland HD 1841 39 AL
Sally Strickland WIF 1844 36 AL
John Strickland SON 1867 13 MS
Minerva Strickland DAU 1868 12 MS
Annie Strickland DAU 1874 6 MS
Sally Strickland DAU 1878 2 TX
Allie Upchurch NEPH 1871 8 MS
William Upchurch NEPH 1871 8 MS

Name 1871 1892 Age
William Upchurch HD DEC 1871 28 MS
Susie Upchurch WIF JUN 1871 28 MS
[0,0]

William D Upchurch HD 1872 38 MS
Mahale A Upchurch WIF 1892 28 TX
David A Upchurch SON 1905 5 TX
Orbie L Upchurch SON 1907 3 TX
Ona D Upchurch SON 1909 1 OK
4/12
[1]

1920 CENSUS - OK
STEVENSON CO. PARKS

Effie M Henley SD 1900 10 TX
Villie M Henley SD 1902 8 TX
James D Ashley HIRAO MAN 1882 28 TX

William D Upchurch HD 1871 49 MS
Annie E Upchurch WIF 1882 38 TX
David A Upchurch SON 1906 14 TX
Orbin L Upchurch SON 1908 12 TX
Roy P Upchurch SON 1911 9 OK
James L Upchurch SON 1914 6 OK
Lonnie C Upchurch SON 1919 0 OK
[7/12]

1930 CENSUS - OK

CADDO CO., ANADARKO

Anna Upchurch HD 1882 48 TX
Ray Upchurch SON 1911 19 OK
Lloyd Upchurch SON 1914 16 OK
Lonnie Upchurch SON 1919 11 OK

Willie M Henley SD 1903 17 TX
FAT = NC, MOT = MS
BORN BORN [19]

1930 CENSUS - OK

CADDO CO., ANADARKO

(NOTE: D.A.U. HERE
SHOULD BE 25 NOT 35
b 1 OCT 1905 (TX) - RPH

DA Upchurch HD 1895 35 OK
Rachel Upchurch WIF 1902 28 OK
Billy Upchurch SON 1928 2 OK
6/12

Merea Upchurch DAU 1926 3 OK
8/12

I. - - U b NC

AA. A. G/S U b ABOUT
1922 (NC) MD (1ST) 14 DEC
1852 (DESDOTO CO, MS)
SUSANAH VAUGHN
b 1835 (AL)

MD (2ND) 1870 (MS)
MARTHA J. STRICKLAND
b 1844 (MS)

1 M. E. U b 1953 (MS)

2 ELIZABETH JENNIE U b 1866 (MS)

3 DAVID ALLEN U "ALLIE" b 1 NOV 1871 (MS)
(TWIN) d 28 OCT 1953 (PRESCOTT, YAVAPAI CO, AZ)

4 WILLIAM DANIEL U (TWIN) b 1 NOV 1871
(MS) d 25 JUL 1929 (ANADARKO CADDO CO, OK)

MD (1ST) 29 DEC 1887 (CHOCTAW CO, MS) SUSIE
b JUN 1871 (MS) - NO KNOWN ISSUE

MD (2ND) 22 DEC 1904 (GRAND SALINE, VAN ZANT CO, TX)

ANNIE/ANNA ELIZABETH AKIN

DA DAVID ALLEN U 1905-1930 MD (1) RACHEL - - b 1902 (OK)

ORBIN LEE U 1907 - 1989 "ARBULEE"

REBECCA C. CONNIE DANIEL U 1908-1970

J. DABNEY d ROY PHILLIP U 1910-1993 MD (1) EUNICE MILDRED LESLIE

1905-2006 JAMES LLOYD U "BALDY" 1913-1936

VIRGIL L. U LEONARD U "LEE" 1917-1918

GENEVIEVE U 1928-1993 ALONNIE CLEVELAND U "TUBBY" 1919-1936

MAX V. U 1932-1993 EFFIE M. HENLEY b 1900 (SD)

1934-2002 WILLIE M. HENLEY b 1902 (SD)

BILLY U b 1928 (OK)

MEREA U b 1926 (OK)

PRESUMED CHILDREN

OF ANNIE/ANNA

BY AN EARLIER MG. - RPH

MEREDITH

U

○ FROM 1995 CD-ROM

Upchurch Bonnie & Gary	6425 Beulah St	Alexandria	VA 22310-2627	703-971-3908
Upchurch Donnie L	2916 Breezy Ter	Alexandria	VA 22303-2401	703-765-4736
Upchurch Evellyn	1034 N Pelham St	Alexandria	VA 22304-1906	703-578-0728
Upchurch Jeffrey L	2408 Sanford St	Alexandria	VA 22301-1544	703-548-1029
Upchurch Jesse	4701 Flower Ln	Alexandria	VA 22310-2816	703-719-6517
Upchurch M	6911 Vantage Dr	Alexandria	VA 22306-1245	703-768-7924
<u>Upchurch Meredith</u> ↗	2624 Jefrsn Dr	Alexandria	VA 22303-1331	703-329-8281

○ See Ltr 22 AUG 1994 Robert Howard U to RPU

I. Harry NMN U, Jr b 1917 [of the George U / John
U Subclan - Henry Alvin U Subclan]. Still living
MAY 1994 and William Emily Erickson

A. Lanny NMN U b 1945 and 8 JUN 1968 Kathleen Orr

1. Meredith Catherine U b 1969 (CT)

2. Christopher Mark U b 1976 (GA)

- ① See Ltr 12 JUN 1979 (Pg 6) Julia Elizabeth U to RPY
Meredith Leigh U b 16 AUG 1968 (Jackson MS) in child
of Johnnie Jerome U, gr of John Noyles U
& gr of John Steen U b 17 SEP 1887 of William
Abel U Clan. ↳ ERROR - SHOULD BE ABEL U, SR CLAN
- RPY 22 SEP 2013

- ① Meredith Ralph U ↑ b 17 JUL 1924 (New Burnside, IL) and 19 JAN 1952 (IL) Jean McDonald b 15 JAN 1934. Meredith is son of Orville James U of the William U IV / David U Subclan. (39, Pg 30)
- ② See obituary of John Patterson U who d 27 JAN 1997
This obituary records that Orville James U had 9 children - 6 boys & 3 girls. With the death of John Patterson U all 6 of the boys were shown as deceased. [conclude MRU & before 27 JAN 1997 - RP4]

MERLE

U

○ See GENFORM OUTPUT - BIOFILE OF CHARLES JOHN
PETERSON, JR - ENTRY 18 NOV 1999 - ITEMS 44, 48, 51, 54

44 • Merle Upchurch From Harrisburg, Illinois? - Kelley Tice 7/03/99

48 • KING UPCHURCH Branch of the family - Kelley Tice 6/27/99

51 • UPCHURCH FAMILY OF ILLINOIS - Kelley Tice 6/25/99

54 • MURIEL UPCHURCH OF ILLINOIS-PLEASE HELP - Kelley Tice 6/25/99

CROSS FILE: MERLE U
KING U
MURIEL U
KELLEY TICE

MERLE

u

OBITUARY DOWNLOADED BY JENNA LANE U FOR RPU

Paper: News & Observer, The (Raleigh, NC)

Deceased: Merle Upchurch Phillips

Date: April 11, 2007

JUNE 23, 1917 APRIL 8, 2007

RALEIGH -- Merle Upchurch Phillips, passed away peacefully in her sleep and went to be with her Heavenly Father on Glorious Easter Sunday. Merle was the daughter of the late Charles and Lula Upchurch.

For 63 years she was the wife of the late Larry V. Phillips. She leaves behind one daughter, Ann Turnage and her husband, Glenn; granddaughter, Tracey Maxwell and her husband, Stan; grandchildren, Jessica and Michael; granddaughter, Vicki Sherk and her husband, Dave. grandchild, Dylan.

Merle was a long time member of Hayes Barton Baptist Church. She was also a member of the North State White Shrine @#10. She dedicated 35 years to quilting and volunteering at the Mordecai House in Raleigh. She had many friends and loved ones that will miss her. But she leaves them many happy memories. God rest her soul.

A memorial service will be held 11:00 a.m. Saturday, April 14, 2007 in the chapel at Hayes Barton Baptist Church. Afterwards the family will greet friends in the parlor. A private burial will follow at Montlawn Memorial Park.

In lieu of flowers, donations may be made to: the Hayes Barton Television Ministry.

Section: Obit

Page: B8

Copyright (c) 2007 The News and Observer

I - - u

A. Charles u

md() Lula - -

Δ I. Merle u

Δ md() Larry V. Phillips

a. Ann Phillips

md() Glenn Turnage

i. Tracey Turnage

md() Stan Maxwell

Grandchildren:

• Jessica - -

• Michael - -

• Vicki - -

md() Dave Sherk

• Dylan - -

MERLE U (♀) (1-1)
(MURIEL)

① See ltr 8 FEB 1982 - Donald Eugene U to RPA.

Richard U, Robert U (Robert Fiddle U) and Merle U ♀
are children of David Patterson, gc of Iva W. U,
ggc of David Philip U b ca 1812. The children
were born in or around Hawsburg, IL.

② See ltr 23 JUL 1982 Donald Eugene U to RPA

"The dau of David Patterson U b 1883 + Minnie
that I mentioned by the name of Merle U (Muriel)
which Jean U left out lives in Hawsburg, IL
Jean + Merle sometimes visit each other

MERLE

u

(1-2)

○ see Ltr 17 DEC 1999 Charles John Peterson, Jr. to RPH
Pg 13, 14

MURIEL UPCHURCH OF ILLINOIS-PLEASE HELP

Posted by: Kelley Tice Date: June 25, 1999 at 05:46:32

Hi everyone I am desperately searching for my grandmother Muriel Upchurch (formally of southern Illinois) she was married to Elza Ira Tice at one point but that's as much as I know about her---I know she comes from a rather large family with several brothers and maybe sisters and my mom's name is Carolyn..if there is anyone out there that can give me any information on her I would greatly appreciate it!!

Thanks Kelley Tice

-----Followups:

* Re: MURIEL UPCHURCH OF ILLINOIS-PLEASE HELP Carol A. Johnson 10/11/99
Merle Upchurch From Harrisburg, Illinois?

Posted by: kelly tice Date: July 03, 1999 at 05:54:28

Can anyone provide any information on Merle Upchurch formally of Harrisburg? She is my grandmother and her daughter's name is Carolyn. She was supposedly married to Elza Ira Tice....if anyone can help me out with my search it would be great ---thanks!!

RPH NOTE 19 AUG 2002 - MURIEL U / MERLE U IS IN MY RECORDS AS BILLIE MURL U AS FOLLOWS

I. David Patterson U of the William U, IV / David U
Sublan- David Phillip U June

A. Billie Murl U MD () - - OVER STREET
MD () ELZA IRA TICE

1. Carolyn - - h 50021442 (Hansburg, IL).
a. Kelley Tice.

① See Ltr 5 OCT 1983 Grace U to RPH

Merle U ↑ is son of Calvin Ovester U, gr of
James David U I, gr of Button U, gr of
Calvin U, I gr of Richard U II.

[CS 35 Richard U, II / Calvin U, I Subdan]

② See Ltr 19 APR 1989 Gloria Stewart to Marion Maude U

Merle U ↑ and — Boatright. Last known
address: Mrs Merle Boatright
Box 753

Ada, OK 74820.

If this address is not appropriate, Merle can
be reached through East Central College at
Ada, OK. She is the retired Registrar of
that college.

③ The following item rec'd on 7 JUL 1989 from Merle
Maine U in response to RPH Ltr to several people
enclosing a list of questions dated 24 JUN 1989. I cannot
find a letter to her so she must be sending in some
else. Her response: (I identified her response by the address
on her envelope — Box 753 / Ada, OK 74820)

- 2 -

Δ For Calvin Ovester U

Δ (a) when did his first wife Ollie NMN Rogers die?
4-12-62 Ada OK - Not Bokoste

□ (b) What is the full maiden name of Nettie Godden
when & where born, when and where died?
No info -

MERLE MARIE U PG2 (1-2) XID-10660

④ See Ltr 29JUL2000 Gloria NMN Stewart to RPM.

Gloria reports. - "Merle Boatwright (MMU) came by to see me. I have her address somewhere if you need it"

JUL 1987

MERLE KONTIGT

BOX 135

HOA OK 11820

Dear Cousin Merle,

Thanks for the additional information on Elsie (Rogers) Upchurch. I am very grateful for the help you have given in helping to complete the records on the former David Upchurch, I line. There is quite a bit of interest on this part of the family.

I am enclosing a copy of the Master Outline for the Calver Oyster Upchurch Family for your information. In case there are changes in this part of the family or in case you learn other interesting details about the family I would appreciate having the information enclosed in an envelope which you can stick in a corner somewhere until it is needed.

With much appreciation,

Sincerely yours
Phil Upchurch

[ROBERT PHILIP UPCHURCH]

MERLE MARIE U

(3-1)

XID-10660

[For enclosure see Gloria NMN Farley (Stewart)
Profile - 24 JUN 89

MERLE GOATRIGHT

BOX 753

ADA, OK 74820

Dear Cousin Merle,

When we returned from Europe on JUN 8, 1959
your letter written in early MAY was waiting. I have
now finished processing it and six others that
came from descendants of James David U, I. It
is amazing the progress we have made and
I appreciate what you have done to help.

The master outline for James David U, I and
his children is enclosed along with two pages
of questions on what is still missing. I am
sure someone will have answers to some of
these questions.

I now have a perfect set of details on the
descendants of Calvin Orest U thanks to your input.
For Calvin & his first wife we have everything except
her death date. We now know he and Ed Nettie
Goddard and that she is buried in Bokoshe, OK.
Other details on her are missing.

In the future I hope you will inform me of any
changes in the Calvin Orest U Family. Let me know
if you have any questions.

Sincerely yours
Phil Upchurch
[ROBERT PHILLIP UPCHURCH]

MERLE MARIE U (4-1) XID-10660

For copy of 4 pg enclosure
see let to Gloria NMM
Stewart 7 MAY 1989

7 MAY 1989

MERLE BOATRIGHT

BOX 753

ADA, OK 74820

Dear Cousin Merle,

Thanks for the details which arrived 4 MAY. I
have just finished extracting everything for the
Master outline. Here is the sketch I prepared.

Michael U, I (Original Immigrant - came
to America 1649)

↓
Richard U, I

↓
James U, I

↓
Richard U, II

Richard U, II ← BROTHERS → Nathan U, I

↓
Charles U, I ← 1ST COUSINS → Gilbert U

↓
William U, II ← 2ND " → Bartley Jefferson U

↓
James David U, I ← 3RD " → Robert Jefferson U ME

↓
Colin Dexter U ← 4TH " → Robert Phillip U ↑

you ↓
Merle Marie U ← 5TH " → my children (3)

so you father and I are 4th cousins, you
and my children are 5th cousins while you
and I are 4th cousins once removed. Not
much kin but some - At least we are both Upchurch

(4-2)

Maure, we are making excellent progress on the family of James David U, I or I have pushed up several correspondents in the family recently. All there are a lot of missing details. On the enclosed 4 sheets I have listed what is missing for your Aunt & Uncle and your GF. If you have any of these missing details or can get them they would be greatly appreciated.

Here is what is additionally missing on the family of Calven Orest U

1) For Glenn Calven U

- a) when and where did he marry the 1st time?
- b) when and where did he marry the 2nd time?
- c) what is the full maiden name of Nancy Taylor?
- d) where was Lynda Kay Hager born?
- e) where is James Glenn U buried?
- f) when and where did James Glenn U marry?

2) For yourself - No Questions. All OK.

Hope you can help us there

If you so desire I'd be glad to send you a copy of my Master outline for James David Uphurch, I. It is getting better every month. Please let me know if you have any questions on your Uphurch heritage.

Sincerely yours
Phil Uphurch

{ROBERT PHILLIP UPHURCH}

MERLE MARIE U

(5-1)

XID-10660

MICHAEL ENTERPRISES

P. O. BOX 35804

TUCSON, ARIZONA 85740

28 APR 1987

MERLE BOATRIGHT

BOX 753

ADA, OK 74820

REC'D
4 MAY 1987

Dear Mrs Boatright

As you will see from the enclosed material I am quite interested in the entire extended Upchurch Family. We have made great progress on the family of your GF James David Upchurch. I don't still have much to learn. Your cousin, Gloria (Stewart) Farley gave me your name and thought you might be willing to help on your part of the family. Here are my questions:

Δ A) For Calvin Orestes U

- a) when and where was he born? 2-14-1885 where?
- b) when and where did he die? Ft. Smith, Ark. -10-13-73
- c) where is he buried? Bokashe, OK
- d) when and where did he marry the first and the second time? 1st: Cauthron, Ark. 5-2-11
2nd: ?
- e) what was the full maiden name of his first wife, when & where born, when and where died and where buried? Same information for his 2nd wife? 1st: Ollie Rogers Cauthron, Ark. 5-25-1888
2nd: ?
- Δ f) Did he have just two children - you and Glenn?
yes

(5-2-)

Δ2) For Glenn U (your brother)

- a) what is his full name? Glenn Calvin Upchurch
- b) when and where was he born? 9-25-20; Canton, Ark
- c) when and where did he die? 10-29-88; Ardmore, OK.
- d) where buried? Lubbock, Tex
- e) Did he ever marry/have children? If so,
- details? See back of sheet -

Δ3) For yourself

- a) what is your full maiden name? Merle Marie Upchurch
- b) when and where were you born? 8-16-26; Wester, Okla
- c) when and where did you marry? 12-21-50; Ada, Okla
- d) what is your husband's full name and
when and where was he born? 2 Harney Edgar Boatwright
8-3-28; Seminole Okla.
- e) Do you have children/grandchildren? If so,
- details? See back of sheet

You may not have all of the above but I
will appreciate anything you have or can get.
You and I are descended from Richard U, II
who came to NC from VA about 1755. I'll be
glad to send you a sketch of your line and
mine if you so desire. - Please do -

Please let me know if you have any
questions. Hope to hear from you soon

Sincerely yours
Phil Upchurch

[ROBERT PHILIP UPCHURCH]

28 APR 1987

MERLE BOATRIGHT

BOX 753

ADA ,OK 74820

Dear Mrs Boatright

As you will see from the enclosed material I am quite interested in the entire extended Upchurch Family. We have made good progress on the family of your GF James David Upchurch, I but still have much to learn. Your cousin Gloria (Stewart) Farley gave me your name and thought you might be willing to help on your part of the family. Here are my questions:

A) For Calvin Orestes U

a) when and where was he born?

b) when and where did he die?

c) where is he buried?

d) when and where did he marry the first and the second time?

e) what was the full maiden name of his first wife, when & where born, when and where did and where buried? Same information for her 2nd wife?

f) Did he have just two children - you and Gloria?

(6-2)

2) For Glenn U (your brother)

a) what is his full name?

b) when and where was he born?

c) when and where did he die?

d) where buried?

e) Did he ever marry/have children? If so, details?

3) For yourself

a) what is your full maiden name?

b) when and where were you born?

c) when and where did you marry?

d) what is your husband's full name and when and where was he born?

e) Do you have children/grandchildren? If so, details?

You may not have all of the above but I will appreciate anything you know or can get. You and I are descended from Richard U, II who came to NC from VA about 1755. I'll be glad to send you a sketch of your line and mine if you so desire.

Please let me know if you have any questions. Hope to hear from you soon.

Sincerely yours
Phil Upchurch

{ROBERT PHILIP UPCHURCH}

REC'D 1989 (PM 12 MAY)
5 JUN

MERLE MARIE U (7-1)

XFD-10660

Marie, we are making excellent progress on the family of James David U, I as I have picked up several correspondents in the family recently. Still there are a lot of missing details. On the enclosed 4 sheets I have listed what is missing for your Aunts & Uncle and your GF. If you have any of these missing details or can get them they would be greatly appreciated.

Here is what is additionally missing on the family of Calvin Orestes U

Δ 1) For Glenn Calvin U

- a) when and where did he marry ^{4-18-42 Durant Okla.} the 1st time?
- b) when and where did he marry ^{12-30-66 Del H. Mex} the 2nd time?
- Δ c) what is the full maiden name of Nancy Taylor? ^{Nancy Lou Taylor}
- Δ d) where was Sylvia Kay Dayer born? ^{Midland Tex}
- Δ e) where is James Glenn U buried? ^{Lubbock, Texas}
- Δ f) when and where did James Glenn U marry? ^{10-21-65 at Del City, Okla}

Δ 2) For yourself - No Questions - All OK.

Hope you can help on these.

If you so desire I'll be glad to send you a copy of my Master outline for James David Upchurch, I. It is getting better every month. Please let me know if you have any questions on your Upchurch heritage.

Sincerely yours
Phil Upchurch

[ROBERT PHILLIP UPCHURCH]

7-2

GLORIA FARLEY, 310 W 3rd
Heavener, OK 74937 probably will be
able to direct you to children of
these people

06) For Effie U

- a) what is her full maiden name?
- b) when and where was she born?
- c) when and where died and where buried?
- d) when and where married?
- e) Full name of Oce A. Stokes, when & where born, when and where died, where buried?
- f) Did she have just five children?

07) For Calvin Orestes U

- a) where was he born?
- b) For 1st marriage
 - i) what was the full name of Ellie Rogers, when and where did he die & where buried? Bokoshe, Okla.
- c) For 2nd marriage
 - i) when and where married? no info.
 - ii) what was the full maiden name of his wife (Nettie —), when & where born, when and where died, where buried?

8) For George U

- a) what was his full name?
- b) when and where born?
- c) when and where died & where buried?
- d) when and where married?
- e) Full maiden name of wife, when & where born, when & where died and where buried?
- f) Did he have just two children?

Daughter
is Doris
ANDERSON
338
HEAVENER
OK 74937

no info., except: Bokoshe, Okla.
[NETTIE GODDARD]

9) For Eunice Virginia U

- a) Did she die 17 DEC. 1967 or 19 DEC. 1967?

Gloria's mother

FROM: MERLE BOATRIENT (nee Merle
Mane U.
Box 753
ADA, OK 74820

MERRI

MERRI

u

○ TX mg

052742	MADDOX CHARLES W	42	<u>UPCHURCH MERRI</u> ↑	39	4/29/1992	<u>UVALDE</u>
--------	---------------------	----	-------------------------	----	-----------	---------------

MERRI LYNETTE

MERRI LYNETTE U

TX Birth

UPCHURCH	MERRI	LYNETTE		11-7-1952	f	UVALDE
----------	-------	---------	--	-----------	---	--------

MERRI LYVETTE W

○ TEXAS BIRTH INDEX - PER C. J. PETERSON, JR 18 JUL 2005
1903 - 1999

Name	Birth Date	Gender	Birth County	Father's Name	Mother's Name
Henry Jackson Penney	31 Oct 1974	Male	Orange	John Cecil Penney	Merri Lyvette Upchurch
Melynda Ann Penney	3 Feb 1969	Female	Uvalde	John Cecil Penney	Merri Lyvette Upchurch
Molly Loreta Penney	11 Sep 1987	Female	Uvalde	John Cecil Penney	Merri Lyvette Upchurch
Tommi Jean Penney	6 Nov 1972	Female	Uvalde	John Cecil Penney	Merri Lyvette Upchurch
Vicki Rose Lynn Penney	26 Dec 1971	Female	Uvalde	John Cecin Penney	Merri Lyvette Upchurch
John Cecil Penney Jr.	9 Jul 1970	Male	Uvalde	John Cecil Penney	Merri Lyvette Upchurch

MERRI LYVETTE U

○ TEXAS BIRTH INDEX - PER C. J. PETERSON, JR 18 JUL 2005
1903 - 1999

Name	Birth Date	Gender	Birth County	Father's Name	Mother's Name
Jesse James Maddox	4 Jul 1992	Male	Uvalde	Charles Wesley Maddox	<u>Merri Lyvette Upchurch</u>

MERRI LYNETTE U

○ TEXAS BIRTH INDEX - PER C. J. PETERSON, JR 18 JUL 2005
1903 - 1999

Name	Birth Date	Gender	Birth County	Father's Name	Mother's Name
Jerri Lynette Upchurch	2-Dec-51	Female	Uvalde	Henry Thomas Upchurch	Wilma Loreta Gary
Kenneth Joe Upchurch	2-Aug-67	Male	Medina	Henry Thomas Upchurch	Wilma Loreta Gary
<u>Merri Lynette Upchurch</u>	7-Nov-52	Female	Uvalde	Henry Thomas Upchurch	Wilma Loreta Gary

Merrill Upchurch

spouse: Annie Upchurch

North Carolina Marriages, 1759-1979

child: Leonidas C. Upchurch

① See Ltr 15 APR 1989 Vicki Marie Barefoot to R04

"Looking through some old notes of mine I found a reference to another mystery Upchurch in Chatham Co, NC - thought you might be familiar with him. He was Merrill U, and he was mentioned in some 1839 court records"

MERRILL U

- ① Per Affid # 24 filed 18 MAY 1975 to RPY
Upchurch Mills - Wake Co, NC Court House
"Malphas G. U to Merrill U et al 23 OCT
1945 Rec B, Pg 108, File 5731."
- ② Note - Upon reflection and study of records
subsequently developed it appears that
the above listed Malphas Elliott U of the
Nathan U, I/ Burtis U Solidam is naming
his dau Muriel Ann (U) Corbett in his will
and that the Merrill U listed above should
really be Muriel Ann U - RPY 23 APR 1989]

① See ltr 14 JUL 1984 Annabel NMN u to RPM

My bro Charles Evan u has a son Merrill
Richard u who has 1 child, a son Cassandra u.
Charles is of the John u III / Samuel u
Subdan (John Milton u I)

② See ltr 15 SEP 1984 Annabel NMN u to RPM

Merrill Richard u b 8 APR 1944 (Mt Vernon, IL)
m 14 FEB 1981 (Dahlgren, IL) Linda Lou Gray
b 20 DEC 1955 (Evansville, IN).

③ FROM 1995 CD-ROM

Upchurch Charles E

Upchurch Merrill ^u

Upchurch Lemuel P

Upchurch David

Upchurch James G

Upchurch Ready Mix Concrete

Upchurch Insurance Agency

Upchurch Ready Mix Concrete

2218 Hoyt Ct

5625 W Club Rd

813 Upper Cahokia Rd

564 Mildred Ave

Dahlgren

Dahlgren

Decatur

Dunlap

Dupo

Dupo

East Saint Louis

East Saint Louis

IL 62828

IL 62828

IL 62526-3012

IL 61525

IL 62239

IL 62239

IL 62206-1211

IL 62206-1913

618-736-2227

618-736-2615

217-422-3491

309-243-7786

618-538-5148

618-286-4808

618-337-5117

618-332-2954

④ UPCHURCH STORY by Oline Morgan - Pg 195

Merrill u, a farmer, is the son of Charles Evan
u & the gran of Caswell Otho u of the John u, III /
Samuel u Subdan - John u Line - John Milton u, I

⑤ Re article on MRUP in MAY/JUN 2000 issue of
FARM JOURNAL was sent in by Mrs Gary u (nee
Judy Carol Whitlow) of Atlanta, TX and was spelled
by RPM in his own copy of this magazine. Copy attached

FarmJournal

The Magazine of American Agriculture

May/June 2000



PHOTO: OHIO STATE UNIVERSITY

Page 25

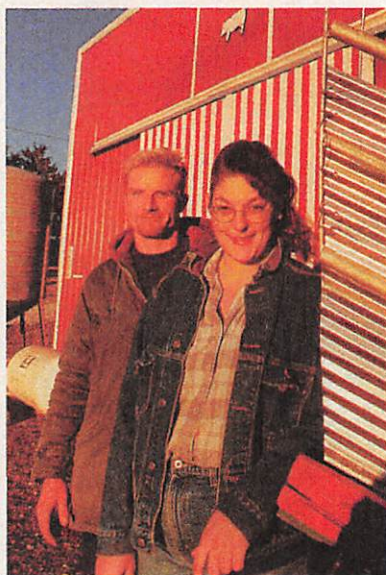
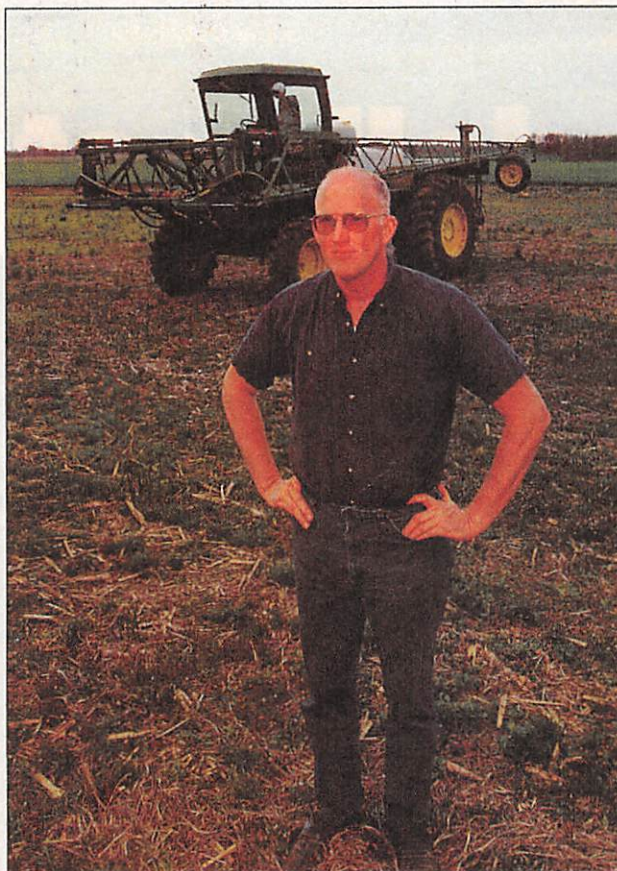

PHOTO: DARRELL SMITH

Page 18

On our cover

Springtime is spraying time. New adjuvants have hit the road, trying to be all things to all crops all the time. Photo: Charlie Palek



When no-till farmer Merrill Upchurch needed a flotation sprayer, he built the one shown here from scratch. His personal experiences are packaged with this month's "How To Do Things" section, starting on page 36.

PHOTO: MARY ANN CARTER

Rootworm's Missing Link 9

FARM JOURNAL Field Tests unearth a link between corn rootworm damage and soil type. *By Charlene Finck*

Search for That Super Surfactant 16

Surfactant makers push to develop products that fit into the world of glyphosates. *By Greg Horstmeier*

Best-Loved Hog Farm 18

Hogs are this Nebraska couple's secret weapon against developers—and the neighbors couldn't be happier. *By Darrell Smith*

Let Them Eat Meat 20

As developing countries develop a taste for meat, demand for grain to feed livestock is firing up. *By Jeanne Bernick*

Murky Waters 24

The rush to secure new pollution regs. *By Patricia Klintberg*

Check Your Hat 25

Learn not to burn by trading in your old baseball-style cap for one of these anti-cancer toppers. *By Barbara Fairchild*

Tailor Your Sprayer 36

Here's a how-to guide to sizing a home-built sprayer to your specific needs. *By Dan Anderson*

Farm-Built Flotation Sprayer

Building a sprayer starts with plotting your objectives. As a no-till farmer, Merrill Upchurch of Dahlgren, Ill., needed flotation so he could spray early, even when fields are a little wet, without creating compaction.

With 13 miles to his farthest field, he wanted speedy road travel. A front-mounted boom and an air-cushioned ride would reduce fatigue.

Upchurch achieved his goals by starting with components from a Deere 7700 combine, which he bought at auction for \$2,500. He replaced the combine's original hydrostatic drive with two planetary final drives from an 8820 combine—one on either rear wheel. Each has its own pump and hydraulic motor.

Front tires are 18.4x26, and rear tires are 30.5x32 radials. Upchurch runs dual rear wheels for early pre-plant broadcast spraying and single 18.4x38 wheels for postemergence work in corn or beans. After the spraying season, he switches the rear tires to his combine.

The engine is mounted on the rear of the frame. "At 14,000 lb., the sprayer is heavier than I wanted, but the weight is over the rear wheels where I need it," says Upchurch.

"It creates less compaction than I got using a tractor and saddle tanks."

Framed. A 3"x6"x1/4" box steel frame carries the sprayer components. The frame narrows toward the front to create a shorter turning radius.

Upchurch bought a used 60' boom, which he converted to hydraulic fold.

"We had been running a 60' boom on a tractor at 10 mph, so we knew what it took to get the volume and pressure we needed," Upchurch says.

The boom is mounted on parallel linkage raised and lowered by the cylinder that originally lifted the combine head. Stabilizing wheels are from an old cultivator. Four accumulators

on the boom act as shock absorbers. To reduce weight, Upchurch used a 550-gal. tank.

Air bags with automatic levelers—one for each rear tire and one in the front—cushion the ride.

The cab was salvaged from a Deere 6500 high-clearance sprayer. It provides all-around visibility. A Raven C440 spray controller is mounted on the steering pedestal. Switches for the foam marker and boom hydraulics are located below it.

The guts of it. "We use 3/4" hose and separate bypass and agitation lines," Upchurch says. "The agitation line can be shut off when not needed for agitation, to increase boom pressure."

"This year, we made a change. We were not getting enough pressure from our original pump to run more than 12 mph, so we added a second, higher-pressure pump to supply just the boom," he says.

The system is plumbed to recircu-

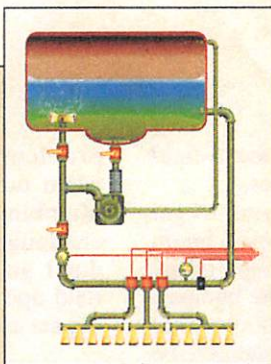

late solution through the boom. "Every night, we flush the boom by hooking up a garden hose and running fresh water through the hoses and into the tank," he explains.

Upchurch made a pressurized foam marker tank from an old fuel filter casing designed for military vehicles. Since it is made of aluminum, he never has to worry about the marker tank rusting and at \$50, the price was right.

On the run. The 15-gal. tank requires no depressurizing before filling. A 25-gal. plastic tank holds solution, and an electric pump refills the foam marker tank as the sprayer runs.

Total cost of the sprayer was in the neighborhood of \$12,000. "After several revisions, it's difficult to sort out all the costs," Upchurch says.

"It gets the job done easier, and the faster road speed lets us fill at the shop rather than having to haul a nurse tank to the field," he says.

DARRELL SMITH

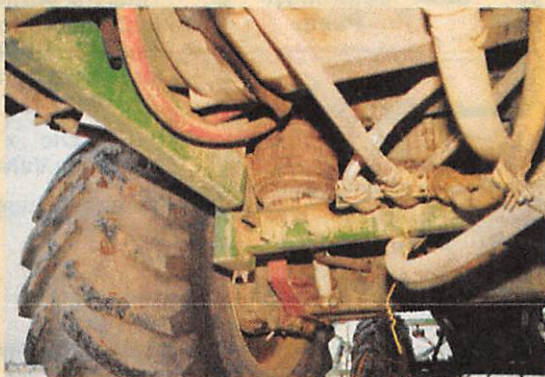
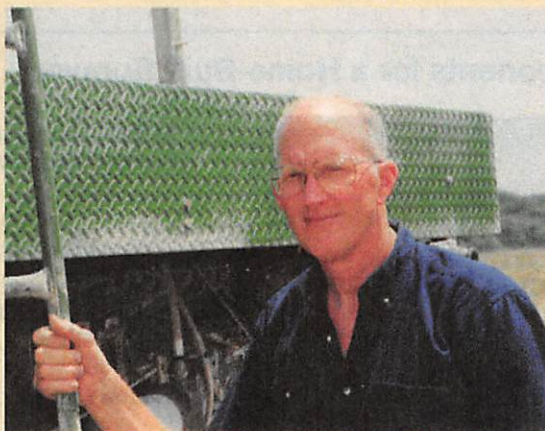

PHOTOS: DARRELL SMITH

A pressurized foam marker tank (above), made from a military fuel filter casing, holds 15 gal. of foam. A 25-gal. plastic tank refills it automatically, on the go. Farmer Merrill Upchurch (top, left) used an air bag for each rear wheel (left) and two for the front axle, to smooth out bumps and reduce operator fatigue.

Tailor Your Sprayer

The fluid-delivery system deserves special attention when designing your sprayer

By Dan Anderson

In the world of farm shop creations, planning and building a sprayer system is no small accomplishment. A well-thought-out plan prior to building makes all the difference.

Merrill Upchurch, whose flotation sprayer is shown at right and featured on page 36, has been through the drill. The time spent planning the project is money saved, he says. "These kinds of projects require a lot of thought and shop time. It probably is impossible to get it right the first time, and changes cost more time and money. To minimize changes, a lot of thought is required before you start building."

A sign of success is a well-planned fluid-delivery system. "Farmers who build their own sprayers spend a lot of time figuring out how to build fancy folding booms and the spray cart," says Jerrad Popp, ag specialist, Spraying Systems Company, makers of Tee-Jet. "But it's as important to make sure the solution-delivery system is sized and plumbed right."

The basic components of a solution-delivery system are the tank, the pump, a manual or automatic control device, a flow or pressure sensor, spray nozzles and assorted hoses and valves to connect all the pieces. These components must be sized and placed correctly to make the sprayer work.

Farmers often try to cut costs by using pumps, valves and hoses from old sprayers. The results are often less than satisfactory.

"If you want a bigger sprayer, you'll probably have to reconfigure everything," says Popp. "A bigger boom needs a bigger tank, or you'll be refilling constantly. A bigger boom also means more nozzles, larger hose, more valves and a bigger pump."



PHOTO: DARRELL SMITH

Built from combine components, Merrill Upchurch's sprayer features an air-cushioned ride, flotation on wet fields and road speeds of 35 mph. A rear engine puts the weight over the back wheels for traction.

To determine the necessary pump capacity in gallons per minute (gpm), multiply the maximum application rate (in gallons per acre) by maximum groundspeed (mph), by nozzle spacing on the boom, by the number of nozzles, then divide by the constant 5,940.

That initial flow rate calculation must then be increased to compensate for pressure drop throughout the system. Pressure drop is the loss of pressure and flow due to the resistance of

hoses and fittings to flowing liquids—similar to friction between parts.

How it happens. "Charts in spray supply catalogs show pressure drops for various components," says Popp. "For example, if you use 1/2" hose to supply a boom, and the flow rate to the boom is 6 gpm, you'll lose 4 psi [pounds per square inch] for every 10' of 1/2" hose in the boom."

"Hose fittings and valves all contribute to pressure drops," he says. "Be cautious about using 90° elbows. They cause the greatest pressure drop. Whenever possible, use a loop in a hose to turn a corner rather than a 90° elbow."

Plan on adding at least 2.5%, and as much as 5%, to pump capacity to compensate for the pressure drop. See "Size-Wise Math" sidebar for a pump-sizing example.

Some sprayer designers try to maximize pump performance by minimizing pressure drop. While large-diameter hoses offer less resistance than smaller hoses, bigger is not necessarily better.

The reduction in pressure

Size-Wise Math

After deciding on sprayer size and component specifications, be sure the pump is the correct size to do the job.

For example, a sprayer with a 60' boom with nozzles at 20" spacing would require 37 nozzles. With a maximum ground speed of 10 mph and a maximum application rate of 20 gal. per acre (gpa), the calculation would be:

$$\frac{20 \text{ gpa} \times 10 \text{ mph} \times 20'' \text{ spacing} \times 37 \text{ nozzles}}{5,940 \text{ (constant)}} = 24.9 \text{ gal. per minute}$$

Multiplying the initial calculated pump capacity of 24.9 gal. per minute (gpm) by 5% (to compensate for pressure drop) yields 1.25 gpm. Add that compensation factor to the initial pump capacity calculation to arrive at the minimum capacity for a pump mounted on a sprayer with these design specifications.

$$24.9 \text{ gpm} + 1.25 \text{ gpm} = 26.15 \text{ gpm minimum rated pump capacity}$$

drop may be offset by the sheer weight of extra fluids in larger hoses.

"It's a balancing act, trying to get the least pressure drop across a boom while keeping down the weight of the liquid in the hoses out on the booms," says Popp. "With the 60' booms that are common now, $\frac{3}{4}$ " hose seems to be the best compromise."

Once pump capacity has been calculated, an appropriate pump can be selected. The trend in farmer-operated sprayers is toward hydraulically driven centrifugal pumps.

"Centrifugal pumps are reliable, and hydraulic drives allow farmers to throttle back their tractors and control pump speed with their tractor hydraulics," says Popp. "PTO-driven pumps require that you keep the tractor revved up to PTO speed all the time."

Pieces, parts. Valves and other components have evolved to meet farmers' demands for durability and reliability. Electric ball valves are rapidly displacing older-style solenoid "plunger" valves on agricultural sprayers. Solenoid valves cost less, but are prone to stick, and often require annual rebuilding or replacement.

Electric ball valves cost a bit more than solenoid valves, but rarely require rebuilding during their average life span of five years.

Flowmeters, filters, and pressure regulators also must be sized and mounted correctly.

Flowmeters should be installed according to manufacturers' instructions, usually in a vertical position, with at least 6" of straight hose immediately before and after the flowmeter to minimize turbulence at the flowmeter.

Filters, strainers and pressure regulators are frequently installed with 90° elbows at inlet and outlet to make mounting easy and tidy. Remember 90° elbows increase pressure drop and may require larger spray pumps to compensate.

Perhaps the biggest

problem many farmers encounter when building their own sprayer is plumbing the sprayer. Beyond the challenge of routing hoses so they don't get pinched during folding or field operation, there is the puzzle of bypass and agitation lines.

Separate. "Agitation and bypass should be separate lines," says Mark Killian, Sprayer Specialties, Grimes, Iowa. "Bypass lines need an unrestricted flow from the pressure side of the pump back to the tank to allow rate control."

This is necessary because computerized spray controllers manage flow to the booms via a regulating valve in the bypass line. The valve varies the amount of solution bypassed to the tank, which increases or decreases the amount of solution available to the booms. Restriction in the bypass line can diminish the controller's ability to manage chemical flow to the booms.

Agitation lines, on the other hand, have restrictions as part of their design, making them incompatible with any bypass line.

"Agitation is a line back to the tank where a restriction, a venturi, creates

turbulence to keep chemicals in the tank mixed," says Killian. "If you're using a computerized spray controller, and [you] plumb bypass and agitation in the same line, you'll have trouble."

Nozzle selection should be the final step in constructing a new sprayer. Nozzle spacing, flow rate, spraying speed and type of chemical determine nozzle size required.

"I'd suggest buying your chemicals before you purchase nozzles," says Popp. "Your chemical rep can help you select the right nozzle for the chemicals you're using, then it's just a matter of picking the right size based on spacing and the other factors."

Many of the new low-drift nozzles require relatively high pressure. Boom pressures of 80 psi to 100 psi may be necessary to make low-drift nozzles work at peak efficiency.

"A lot of older sprayers can't maintain boom pressures high enough to make some of the new nozzles work like they're supposed to," says Killian. "Make sure whatever spray system you build or buy has enough pump capacity to handle high pressures now and higher pressures in the future."

After the spray delivery system, swath markers are another feature important to accurate chemical delivery. Farmers are often intimidated by price when they shop for swath-marking systems.

"When it comes to foam markers, bigger is usually better," says Popp. "Bigger lines, bigger pump and bigger foam outlets mean bigger foam marks. You'll waste a lot of chemical if you can't keep track of your mark."

What about the use of a Global Positioning System (GPS) unit to guide sprayers precisely through fields?

"Right now, those systems are expensive," says Popp. "If you're trying to save money by building your own sprayer, they're probably not the economical choice for the typical farmer's budget." ■

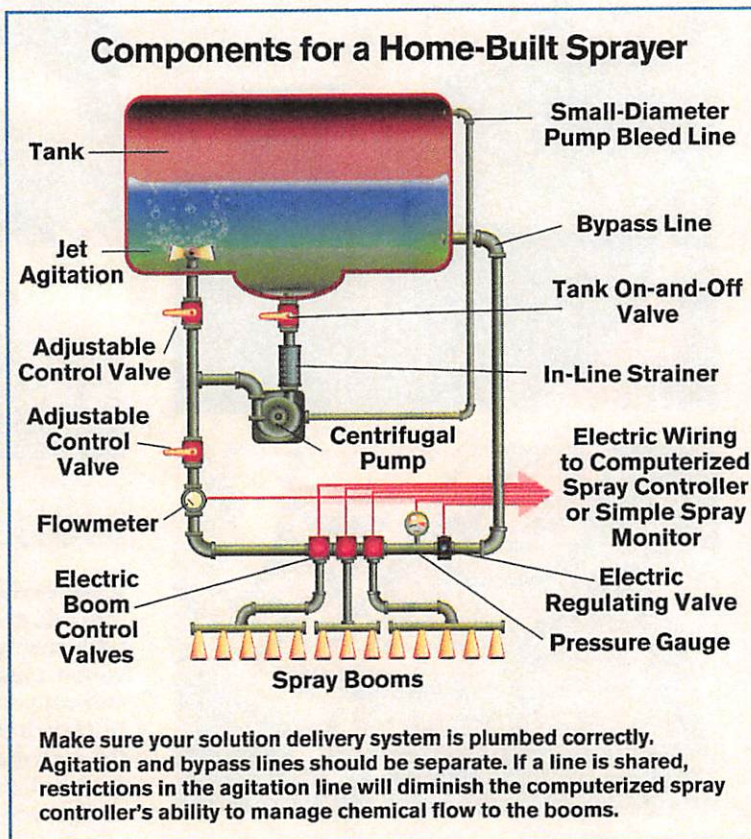

ILLUSTRATION: BOB CUNNINGHAM

① Merriman U was son of William Buster
& Sallie (Horton) U. (L30, pg 14)

[Full name = RUFUS MERRIMON, ^uwhich see]

① See 1870 Census Wake Co, NC - Raleigh

Merrimon U age 3 male, white is listed in home of
parents Alfred & Annie U (Coachmakers).

② See 1880 Census Wake Co, NC - Raleigh

Thosett U white, male age 13, son at school
in home of parents Alfred & Annie U
(Coachmakers) [Note age of 1 & 2 match so
complete name = Merrimon Thosett U or
Thosett Merrimon U - RPA]

① Marriott (presumed U) was a slave of Nathans U
& was given in Nathans will probated in
Wake Co NC MAY 1835 to Nathans son Agnella
Mitchell. See will file

MERRITT U

XID-8716

The Profile for Merritt U XID-8716 is
maintained as Samuel Merritt U,
whose sec. He is the S/O Candice Y
Head of a line in the Mound/pulchrely
Subclan

MERRITT

U

Merritt Upchurch

North Carolina
Marriages, 1759-
1979

marriage: 02 Jun
1861

Chatham, North
Carolina

spouse: Aniss Mann

① Fentress Co, TN Heritage Book - 1987 Pg 398

CRAVENS FAMILY

F159

L. B. and Madge Upchurch

Madge Charlene Crabtree was born on May 31, 1930, and was the daughter of John Cal Crabtree and Merde Mae Upchurch Crabtree. Her father was born April 20, 1908, in Fentress County, TN, and her mother was born August 19, 1910, in KY. They were married May 28, 1929.

Madge's brother and sisters are: Kenneth, Maxine and Veleska.

Madge married L.B. Upchurch who was born May 13, 1929, in Fentress County.

L.B. was the son of Ina Upchurch and Palmer Williams and was adopted by his maternal grandparents Porter and Pansy Delk Upchurch.

L.B. and Madge were married April 26, 1947. Their children are: Bobby Sue, born Jan. 14, 1951; Carolyn Jean, born June 14, 1948; Pamela Lynn, born Aug. 30, 1941; Kathy Jonell, born April 22, 1956; Sheila Gayle, born May 25, 1958; Boyd Mitchell, born May 12, 1959; and John Michael, born Nov. 22, 1956. John Michael died 6 days after birth.

Bobby Sue is a teacher in Pennsylvania.

Carolyn Jean is going to school to be a beautician.

Lynn is a housewife.

Sheila Gayle works in a factory.

Mitchell is unable to work.

All the children attended York Elementary School.

L.B. is now working at Walter Dimensions where he has been employed for 34 years.

Madge's father died December 4, 1938, and Merde Mae, her mother, died Nov. 27, 1979, and they were both buried at Sharp Cemetery.

by Stacey Beaty

I. George U - Head of Clan

A. Joseph A. U

1. Amory Grannillo U

a. Porter U

i. Ina U had
friends Palmer
Williams

(I) L. B. U

and Madge

Charlene

Crabtree,

dan of

Merde Mae U

② Mae U is dan of Philip S. U of the George U / Shadrach U Subclan - Hiram U Line. Mae and (1st) John Coe Crabtree and and (2nd) Jim Beatty (29, Pg 116)

③ From: John Ramsey - Wayne Co, KY

Mae U and (1st) John COE Crabtree and and (2nd) Joe Beatty.

④ Fentress Co, TN Heritage Book - 1987 Pg 396-397

1-2

CRAVENS FAMILY

F155

Merlie Hughes. They now live in Indiana.
Walter married Eddy Hill but because her
father disapproved of him, they never lived
together.

(Source: Ethel Crabtree)

by Novella S. Cravens



Henry and Savannah (Doss) Crabtree

Henry and Savannah Crabtree

According to Fentress Co. 1880 Census, Henry P. Crabtree, son of James and Martha Miller Crabtree was born 1872. His grandparents were Hiram Crabtree, Sr., and Neva Delk Crabtree. Neva was the daughter of John and Nina Adkins Delk.

James was married three times. He had two children — Ephriam and Elex by his 1st wife. He and Nancy (b. 1814 - TN); were the parents of Sarah (mar. "Little" Henry Crabtree; Lissa; Margaret; Darca; Jackson; Alexander; Bernetta; Peggy (mar. "Pepper" Jim Crabtree); Vina (mar. Jesse Patton); Simps (mar. ? Cook); and Alvin. After Nancy died, James married Martha Miller Hinds, a widow, and mother of John and Joel Hinds.

James and Martha's children were: George mar. Frankie Reagan; Hiram married Delphie Blevins; Henry P. married Savannah Doss; Polly married Jim Malone; and Mandy J. married Joe Anderson.

Henry's wife Savannah was the daughter of Enos and Rutha Doss.

Henry and Savannah's children were:

Ethel Jane b. 11/29/1900 d. 7/1980 — buried at Sharp Cemetery; one son, Enos married Bonnie Pile; a daughter, Ressie married Earnest Hughes.

Robbie married Gertie Pierce, daughter of Will Pierce.

Ruth Emmaline married Lee Cravens.

John Cal, b. 4/20/1908 - d. 12/4/1938, married Mertie Mae Upchurch, daughter of Sheridan Upchurch.

Mary married 1) Stanton Pippin, and 2)

I. Philip Sheridan U (of the
George U / Shadrach U Sheridan
- Hiram U Line)

A. Mertie Mae U and
John Cal Crabtree

Excerpt from Email 17 MAR 2014 Viola Roberta Talon to RPA

I. George U - Head of clan

A. Joseph U

1. Mary Emmanuelle U

a. John Porter

i. Mary U

(I) L. B. U

16. **L. B. Upchurch "Elbe"** (Inez Upchurch, John Porter) was born on 13 May 1928 in , Fentress, Tennessee.

Birth date may have been 13 May or 14 Mar (like his death date)? Birth year may have been 1928 or PLEASE NOTE: LB Upchurch is still living in 2014. thank you !!

1929?

1987 History of Fentress Co, TN states: L.B. was the son of Ina/Inez Upchurch and Palmer Williams

and was adopted by his maternal grandparents Porter and Pansy Delk Upchurch.

His name may be L. B. or Elbe, as it appeared in 1930 census; i.e. Elbe Williams.

L. B. Upchurch married **Madge Charlene Crabtree** daughter of John Calvin Crabtree and **Mertie May Upchurch** on 26 Apr 1947 in Roswell, Walker, Georgia. Madge was born on 31 May 1930 in , Fentress, Tennessee. She died on 13 Mar 2010 in Knoxville, Knox, Tennessee. She was buried on 16 Mar 2010 in Sharp Place Cemetery, Sharp Place, Fentress, Tennessee.

Obituary in The Fentress Courier 24 Mar 2010 -- Madge Charlene Upchurch, age 79, of Jamestown, passed away Saturday, March 13, 2010 at U. T. Medical Center. Mrs. Upchurch was born May 31, 1930 in Fentress County. She was a homemaker. Mrs. Upchurch is survived by husband, L.B. Upchurch of Jamestown; five daughters, Bobbie Davis and husband Bill of Glen Campbell, PA, Jean Beaty and husband David, Lynn Beaty, Kathy Beaty and husband Charles and Sheila Beaty and husband Willard all of Jamestown; son, Boyd Mitchell Upchurch of Jamestown; thirteen grandchildren; twenty-eight great-grandchildren; one great-great-grandchild; two sisters, Vee Taubert of Dayton, OH and Maxine Brenner of Palatka, FL; and sister-in-law, Janice Delk of Jamestown. Mrs. Upchurch was preceded in death by father, John Cal Crabtree; mother, Mertie Mae (Upchurch) Crabtree; son, John Michael Upchurch; grandson, Paul Daniel Beaty; and brother, Kenneth Crabtree. Funeral services were held Tuesday, March 16, 2010 at 11:00 a.m. in the Chapel of Jennings Funeral Home with Bro. Bill Davis officiating. Burial followed in the Sharp Place Cemetery. Pallbearers included Christopher Upchurch, Richard Beaty, Michael Beaty, Sam Gibson, Andy Marsh, Kenny Marsh, Jacob Beaty and Brandon Beaty. Jennings Funeral Home of Jamestown, Tennessee was in charge of services. L. B. Upchurch and Madge had the following children:

+ 32 F ♀ i. **Pamela Lynn Upchurch** was born on 30 Aug 1941.

+ 33 F ♀ ii. **Carolyn Jean Upchurch** was born on 14 Jun 1948.

34 F ♀ iii. **Bobbie Sue Upchurch** was born on 14 Jan 1947 in , Fentress, Tennessee. Bobbie married **Bill Davis** . Bill was born on 12 Jan 1942 in Pontiac, Oakland, Michigan.

BOBBIE
VS BOBBY

+ 35 F ♀ iv. **Kathy Jonell Upchurch** was born on 22 Apr 1956.

36 M ♀ v. **John Michael Upchurch** was born on 22 Nov 1956 in , Fentress, Tennessee. He died on 25 Jan 1957 in , Fentress, Tennessee. He was buried about 27 Jan 1957 in Upchurch Cemetery, Pall Mall, Fentress, Tennessee.

+ 37 F ♀ vi. **Sheila Gail Upchurch** was born on 2 May 1958.

38 M ♀ vii. **Boyd Mitchell Upchurch** was born on 12 May 1959 in , Fentress, Tennessee.

① see ltr 26 JUN 1987 Anna Marie Crouch to RPH

Mertie Mae U is the eldest child of Cordelia U b 9 SEP 1863 (TN) d 30 AUG 1952 (TN) (Bur-Tramwille Cem, Fentress Co, TN), gd of Thomas Washington U, ggd of Joseph U & gggd of George U, Head of Clan. Mertie Mae U died - drowned accidentally.

Mertie Mae U mtd Joseph Daily Crouch b 12 JAN 1874 (TN) d 20 JUN 1933 (TN) (Bur-Tramwille Cem, Fentress Co, TN). Joseph Daily Crouch is son of Melie Sherman of the George U / Lydia U subclass [Mertie Mae U appears to be illegitimate - RPH]

Mertie Mae U's father-in-law - [George Washington Crouch] and her mother - but this appears to be when they were older as this was the 3rd mfg for GWC.

② see ltr 18 AUG 1987 Anna Marie Crouch to RPH

Cordelia U had 4 children:

1. Mertie Mae U, father unknown
 2. Oadie Arlo U, father unknown
 3. Linda Crouch b 1902
 4. Gideon Crouch b 5 JAN 1905 d 8 MAY 1970
- father = George Washington Crouch.

Mertie Mae U was raised in the home of her maternal GF, Thomas Washington U. The fact of Mertie Mae U's illegitimacy has usually been glossed over. If Mrs Morgan assumed a proper father no one would have corrected her error. (Note - Anna Marie Crouch actually uses the spelling Merty Mae U) Merty Mae U b Fentress Co, TN d Pulbert Co, TN and Joseph Daily Crouch b Fentress Co, TN d Pulbert Co, TN. Pulbert Co, TN was formed from Fentress Co, TN and the Crouch family lived on the boundary.

MERTON U

① Merton U b 1876 (Not on 1880 Wayne Census). He was
son of Shadrach A. U., of N. H. U., of Geo/Shadrach
U. dau (29, pg 95)

○ 1910 CENSUS - SAN FRANCISCO CO, CA - CITY OF
SAN FRANCISCO - U.S. NAV L TRAINING STATION

MERTON R. UPCHURCH 17 b KY (ABOUT 1893)

APPRENTICE SEAMAN

UPCHURCH- WWI DRAFT REGISTRATION CARDS - STATE KY

Name	Birth Date	Race	Birthplace	Registration Place (City, County, State)
George Washington Upchurch	22 Oct 1881	White		Not Stated, Calloway, KY
James Landen Upchurch	12 Feb 1881	White		Not Stated, Clark, KY
Ed W Upchurch	13 Jan 1887	Caucasian (White)	Kentucky; United States of America	Not Stated, Clinton, KY
Harm Wilby Upchurch	27 Aug 1900	White		Not Stated, Clinton, KY
Henry Elmer Upchurch	29 Feb 1896	Caucasian (White)	Kentucky; United States of America	Not Stated, Clinton, KY
Joseph Benjamin Upchurch	28 Oct 1885	White		Not Stated, Clinton, KY
Joseph W Upchurch	3 Feb 1886	White		Not Stated, Clinton, KY
Obie C Upchurch	3 Sep 1892	Caucasian (White)	Kentucky; United States of America	Not Stated, Clinton, KY
Stanley T Upchurch	27 Aug 1898	White		Not Stated, Clinton, KY
Ted Upchurch	8 Aug 1894	Caucasian (White)	Kentucky; United States of America	Not Stated, Clinton, KY
William B Upchurch	2 May 1892	Caucasian (White)	Kentucky; United States of America	Not Stated, Clinton, KY
William C Upchurch	9 Dec 1894	Caucasian (White)	Kentucky; United States of America	Not Stated, Clinton, KY
William Fount Upchurch	15 Apr 1873	White		Not Stated, Clinton, KY
William S Upchurch	11 Mar 1887	Caucasian (White)	Kentucky; United States of America	Not Stated, Clinton, KY
Ellis Upchurch	15 Apr 1888	African (Black)	Ohio; United States of America	Not Stated, Floyd, KY
Mark Upchurch	10 Sep 1887	Caucasian (White)	Tennessee; United States of America	Not Stated, Fulton, KY
Elwin Lee Upchurch	1 Jan 1891	Caucasian (White)	Tennessee	Louisville, Jefferson, KY
Harry Upchurch	7 Jul 1889	Caucasian (White)	Kentucky; United States of America	Not Stated, Knox, KY
Elmer Upchurch	24 Jun 1900	White		Not Stated, McCreary, KY
Raymond Upchurch	28 May 1894	Caucasian (White)	Tennessee; United States of America	Not Stated, McCreary, KY
Timothy W Upchurch	23 Oct 1891	Caucasian (White)	Tennessee; United States of America	Not Stated, McCreary, KY
John Philip Upchurch	14 Apr 1898	White		Not Stated, Muhlenberg, KY
Alvin Edgar Upchurch	6 Aug 1888	Caucasian (White)	Kentucky; United States of America	Not Stated, Wayne, KY
Bennie Harrison Upchurch	26 Jan 1889	Caucasian (White)	Kentucky; United States of America	Not Stated, Wayne, KY
Birdett Upchurch	6 Aug 1892	Caucasian (White)	Kentucky; United States of America	Not Stated, Wayne, KY
Chancy Upchurch	22 Aug 1901	White		Not Stated, Wayne, KY
Cosby Upchurch	14 May 1898	White		Not Stated, Wayne, KY
Cullen Upchurch	15 Aug 1881	White		Not Stated, Wayne, KY
Dewitt Upchurch	16 May 1894		Kentucky; United States of America	Not Stated, Wayne, KY
Elmer Upchurch	27 Oct 1895	Caucasian (White)	Kentucky; United States of America	Not Stated, Wayne, KY
General Sherdon Upchurch	3 Apr 1885	White		Not Stated, Wayne, KY
James Upchurch	28 Feb 1899	White		Not Stated, Wayne, KY
Joe Upchurch	19 Jan 1893	Caucasian (White)	Kentucky; United States of America	Not Stated, Wayne, KY
John William Upchurch	5 Sep 1892	White	Kentucky; United States of America	Not Stated, Wayne, KY
Loranzo Upchurch	9 Apr 1898	White		Not Stated, Wayne, KY
Marcus Upchurch	21 Nov 1874	White		Not Stated, Wayne, KY
Melvin C Upchurch	20 May 1889	Caucasian (White)	Kentucky; United States of America	Not Stated, Wayne, KY
Merch Upchurch	10 May 1892	Caucasian (White)	Kentucky; United States of America	Not Stated, Wayne, KY
Merton Roy Upchurch	20 Oct 1892	Caucasian (White)	Kentucky; United States of America	Not Stated, Wayne, KY
Moody Upchurch	26 Jun 1882	Caucasian (White)	Kentucky; United States of America	Not Stated, Wayne, KY
Samuel Upchurch	13 Jun 1894	Caucasian (White)	Kentucky; United States of America	Not Stated, Wayne, KY
Thomas Upchurch	17 Aug 1881	White		Not Stated, Wayne, KY
William A Upchurch	20 Oct 1889	Caucasian (White)	Kentucky; United States of America	Not Stated, Wayne, KY

MERVIN

MERVIN

U

NC DIVORCE LISTINGS FOR UPCHURCH COUPLES

1958-2004 - COUNTY OF DIVORCE = DURHAM

△ James Upchurch	Elizabeth Upchurch	13 Nov 1989	Durham
△ Mervin Upchurch	Patricia Upchurch	29 Mar 1976	Durham
△ Michael Upchurch	Susan Upchurch	27 Jul 1998	Durham
△ Jeffrey Upchurch	Susan Upchurch	21 Nov 1985	Durham
△ Tim Upchurch	Susan Upchurch	30 Jan 1981	Durham
△ Donah Upchurch	Erna Upchurch	16 Nov 1976	Durham
△ Stanley Upchurch	Kathy Upchurch	3 Nov 1976	Durham
△ Walter Upchurch	Margaret Upchurch	17 Feb 1994	Durham
△ David Upchurch	Betty Upchurch	7 May 1963	Durham
△ Ward Upchurch	Vickie Upchurch	31 Dec 1979	Durham
△ Steven Upchurch	Kimberly Upchurch	21 Sep 1998	Durham
△ William Upchurch	Darthie Upchurch	28 Mar 1967	Durham
△ Horton Upchurch	Patsy Upchurch	21 May 1976	Durham
△ Otho Upchurch Jr	Clemuel Upchurch	4 Sep 1984	Durham
△ Otho Upchurch Jr	Delores Upchurch	20 Apr 1965	Durham
△ Ronald Upchurch	Jean Upchurch	27 Feb 1996	Durham
△ Ronald Upchurch	Carolyn Upchurch	22 May 1989	Durham
△ Charles Upchurch	Mary Upchurch	9 Jul 2001	Durham
△ Charles Upchurch	Patricia Upchurch	10 Nov 1972	Durham
△ Richard Upchurch	Sara Upchurch	15 Apr 1982	Durham
△ Craig Upchurch	Sharon Upchurch	1 Oct 1984	Durham
△ Pamela Upchurch	Stanley Upchurch	28 Aug 1992	Durham

MERVIN A

Mervin A. Lipkurch

Duke phone book 1980.

Mervin A. Lipkurch } LAF
108 E Piedmont Ave. }
Durham, NC 27707

MESSONIA H. U.

- ① Per Attach #35 West It 18 MAY 1975 - Wake Co NC Court House - Will
 " Benton A. U. to Sarah A. C., Messonia H., Lucy J.,
 Thomas B., Min J., James C. - APR 1872 Book for
 35, p 170. "

MERY NELL

MERY NELL U

○ TEXAS BIRTH INDEX - PER C. J. PETERSON, JR 18 JUL 2005
1903 - 1999

Name	Birth Date	Gender	Birth County	Father's Name	Mother's Name
Mary Ellen Upchurch	25-Jul-30	Female	Red River	James F Upchurch	Eunice C Maye
Adella Upchurch	20-Feb-28	Female	Navarro	James Fred Upchurch	Alice Brown Gray
Delbert Lee Upchurch	21-Jan-29	Male	Red River	James Fred Upchurch	Lucie Clara Maye
Gilbert B Upchurch	12-Dec-37	Male	Red River	James Fred Upchurch	Lucy Clary Maye
Lula May Upchurch	9-May-26	Female	Red River	James Fred Upchurch	Lucy Maye
<u>Mery Nell Upchurch</u> ↑	14-May-27	Female	Red River	James Fred Upchurch	Clara Lucie Maye

META

META

U

NC MARRIAGES- S3EP05- PETERSON- LEE CO

Celia Upchurch	Female	Dave McDonald	27 Feb 1910	Lee
Lowney Upchurch	Male	Mattie McDonald	14 Nov 1916	Lee
William A Upchurch	Male	Almura Edwards	14 Jan 1920	Lee
Kurley U Upchurch	Male	Sulu Campbell	26 Nov 1925	Lee
Rupert H Upchurch	Male	Hellen Bell	25 Feb 1926	Lee
R B Upchurch	Male	Maude Crews	23 Oct 1928	Lee
R P Upchurch	Male	Minnie Pattishall	31 Aug 1929	Lee
Will Upchurch	Male	Mamie Mcneill	11 Apr 1935	Lee
Jessie M Upchurch	Female	Wm Howard Espey	15 Apr 1936	Lee
Rondo B Upchurch	Male	Nancy J Scoggins	10 Nov 1935	Lee
Winston Upchurch	Male	Clara Esther Brown	18 Feb 1946	Lee
Sarah J Upchurch	Female	Nelson Alex Patterson	30 Sep 1950	Lee
<u>Meta Upchurch</u> ↑	Female	Hamp Beck	5 Mar 1951	Lee
Betty Upchurch	Female	Henry Albert Garner	5 Dec 1952	Lee
Wyatt Gray Upchurch	Male	Mary Frances Garner	6 Feb 1954	Lee
Alvah Melvin Upchurch	Male	Meta Amanda Morgan	16 Jun 1957	Lee
Milton Upchurch	Male	Pauline Marks	23 Oct 1957	Lee
Arliss Lindsay Upchurch	Male	Sidney Ann Epps	14 Jun 1958	Lee
Anita Upchurch	Female	Joseph Reid Spivey	4 Nov 1966	Lee
Mary Lillian Upchurch	Female	John Joseph Bradley	5 Apr 1969	Lee
Arliss Lindsay Upchurch	Male	Nancy Oldham Garner	14 Aug 1971	Lee
Linda Dianne Upchurch	Female	Ronald Eric Vaughn	18 Aug 1973	Lee
Mary Lillian Upchurch	Female	Michael Anthony Barnard	15 Jun 1975	Lee
Claude Upchurch III,	Male	Carolyn Deborah Maxwell	23 Dec 1976	Lee
Vickie Lynn Upchurch	Female	Ronald Scott Gaster	1 Jul 1978	Lee
Linda Fay Upchurch	Female	Henry Lee Johnson	27 May 1980	Lee
Rhonda Lorraine Upchurch	Female	J Carlos Zarate	18 Jan 1984	Lee
Robert Mitchell Upchurch	Male	Lessie Gearldine Millhouse	29 Dec 1984	Lee
Alvah Mark Upchurch	Male	Donna Sharlene Morrison	23 Feb 1984	Lee
Cassandra Ann Upchurch	Female	Stevie Kyle Sellers	1 Apr 1986	Lee

META E

4

Meta E. Upchurch

North Carolina	birth:	1881	Of Raleigh	
Marriages, 1759-1979	marriage:	31 May 1904	Wake Co., North Carolina	spouse: Robt. Bruce Beard

UPCHURCH CITATIONS FOUND ON INTERNET BY
CHARLES JOHN PETERSON, JR & SENT TO RPU IN LTR
22 MAR 2004. A COPY OF THIS ARTICLE APPEARS AS PG(S)
168, 169 WITH THE LETTER AND IN EXTRACT FORM BELOW.
FURTHER IDENTIFIED AS: BEARD FAMILY HISTORY AND
GENEALOGY BY RUTH LINDENBERGER 1939

James Wm. Beard, the youngest son of William and Martha, settled in Kernersville, N. C. and founded the mercantile and tobacco manufacturing firm of *Beard & Roberts*. James Wm. Beard, Jr., the eldest son, is employed by the Royster-Gauno (fertilizer) company in Norfolk, Virginia. Both of his daughters are married to medical doctors, and his son Ralph is employed by an electrical company in Pittsburgh. Carrie, the only daughter to marry, is the wife of a prominent dentist in Winston-Salem, N. C., Dr. Phin Horton. J. Grover Beard is listed in *Who's Who*. He is Dean of the University of North Carolina School of Pharmacy at Chapel Hill, N. C. His son J. Grover Beard, Jr., was graduated in 1932 from the Cathedral School in Washington, D. C.

James senior's son R. Bruce Beard was educated at A. & M. College, Raleigh, N. C. At the time of his marriage he was engineer on the Seaboard, and was City Engineer of Jacksonville, Florida for eleven years. He held that position at Gainesville, Fla. at the time of his death. His wife Meta was educated at Meredith College. She is the daughter of John Wm. Upchurch of Raleigh, one of the oldest retail and wholesale merchants of that city. Meta's grandfather I. L. Wright was a professor of Greek for twenty-five years at Trinity College.

Susan Mabel Beard, daughter of Bruce and Meta, weighed only 2½ pounds at birth, but is a strong woman to-day. She married Edward Stearns, a descendant of Isaac Stearns who came from England to Salem, Massachusetts in 1603, a wealthy, influential man.

R. Bruce Beard, Jr., became a mechanist and linotype operator, but is now mechanical superintendent of the Gainesville Sun, daily newspaper there. He is a member of Gainesville Lodge No. 41 A.F.A.M. of high standing—also a member of Lodge of Perfection No. 4, Valley of Jacksonville, Orient of Florida, and Gainesville Forest No. 105, Tall Cedars of Lebanon. He is president of the Gainesville Typographical Union, and belongs to the First Methodist Church.

Marjorie Beard's husband Wilbur Masters is an electrician.

(32)

RALPH WM. BEARD, b. 1899; m. June 25, 1927; Pittsburgh, Pa.
w.: Edith McFarland.
ch.: Donald William Beard, b. Aug. 1, 1928.

J. GROVER BEARD, b. 1898; m. 1st: Apr. 22, 1913; 2nd: Dec. 23, 1932.
1st w.: Mary Polk McGehee, d. 1930.
2nd w.: Gladys Angel, of Liberty, New York.
ch.: John Grover Beard, Jr., b. Aug. 11, 1915.
^ (Chapel Hill, N. C.)

CARRIE BEARD, b. 1879; m. 1899.
h.: Phin Horton, D.D.S. of Winston-Salem, N. C.
ch.: Phin Horton, Jr., b. 1900; m. Frances Medearis 1925.

PHIN HORTON, b. 1900; m. 1925; Ad.: Winston-Salem, N. C.
w.: Frances Medearis.
ch.: Carrie Horton, b. 1927.
Phin Horton III, b. Oct. 22, 1932.

R. BRUCE BEARD, b. 1874; m. May 31, 1903; d. 1930.
w.: Meta Eleanor Upchurch, b. Nov. 17, 1879; dt. John Wm. & Dora K. (Wright).
ch.: Susan Mabel Beard, b. Dec. 13, 1904; m. G. E. Stearn.
Robert Bruce Beard, Jr., b. May 11, 1906; m. Sara Powell.
Marjorie Eldore Beard, b. May 11, 1908; m. W. M. Masters.
Annie Eleanor Beard, b. Oct. 3, 1910; m. U. S. Barras & R. V. Anthony.
William Wright Beard, b. Jan. 13, 1915; d. July 15, 1917; nfr.
Cleora Maxine Beard, b. Oct. 13, 1921;

SUSAN BEARD, b. 1904; m. Apr. 28, 1924.
h.: George Edward Stearn, Jr.
ch.: Jacquelin Yvonne Stearn, b. Mar. 14, 1929; Jacksonville, Fla.
Donald Edward Stearn, b. 1931;

ROBERT B. BEARD, b. 1906; m. Oct. 6, 1929; Ad.: Gainesville, Fla.
w.: Sara Louise Powell, b. Thomasville, Ga., dt. Gilbert & Etta (Patterson).

MARJORIE BEARD, b. 1908; m. June 2, 1928.
h.: Wilbur W. Masters, Jr.
ch.: Marjorie Maxine Masters, b. Mar. 8, 1929.
William W. Masters, b. 1931.

ANNIE BEARD, b. 1910; m. 1st: Apr. 28, 1925, div.; 2nd: ———.
1st h.: U. S. Barras of New Orleans, La.
2nd h.: Roscoe Valiant Anthony of Reddick, Fla.
1. Helen Louise Barras, b. Feb. 10, 1926.

FILE: BEARD FAMILY

NOTE: ON 31 MAY 1904 in Raleigh,

NC Robert Bruce Beard, Sr
of the Beard Family and
into the Upchurch Family by
marrying Meta Eleanor U

of the Nathan U, F/Buster U

Subdan - William Anthony, I Line - This sheet

adds nothing new for RPU master outlines

① See Notes of RPH 25 FEB 1980 Phone call to Marie U (XID-1096).

Leta U was oldest dau of John William U^{SR}, gd of William Clinton U I, of Nathan/Burton U clan. Leta and Bruce Beard of Kernsville, NC. He went to FL and worked for the John Jones Upholstery Furniture Co. They had 3 ♀ + 1 ♂

1. Mable Beard - and & had 2 children

a. Jackie - ♀

b. ♂

2. Margie Beard and William Master

3. Cleo Beard (still living in FL)

and ① — Folger — no issue

and ② — ?

4. Robert Beard — Editor of Gainesville Times

② See Notes of RPH 15 OCT 1980 Visit to Annie Lavinie Dixon, Meta (not Leta) Eleanor U was proper name of oldest dau of John William U, Sr. She b 17 NOV 1879. She died & was bur in Gainesville FL about 1944. Her son was with Gainesville Newspaper.

③ See Ltr 6 APR 1986 Cleora Maxine Beard to RPH
Meta Eleanor Upholster b 17 NOV 1879 (Raleigh, NC)
d 1 JAN 1948 (Gainesville, FL) (Bur - Gainesville, FL)
Robert Bruce Beard b 31 MAR 1874 (Winston Salem, NC)
d 28 APR 1930 (Gainesville, FL) (Bur - Gainesville, FL).

④ See Ltr 21 APR 1986 Cleora Maxine Beard to RPH - Pg 10

Marie Hayer (U) Weaver wrote in SEP 1980 that her sister Meta & visited relatives in Raleigh, NC and that Meta and her mother, Eldora Kendall (Wright) U corresponded. Marie said Meta knew all of her brothers & sisters and their spouses.

(1-2)

- ⑤ See Ltr 12 JUN 1986 Cleora Maxine Beard to RPH
Meta Eleanor U and 31 MAY 1904 Robert
Bruce Beard, Sr "Bruce". b 21 MAR 1874
(Winston Salem, NC?) d 26 APR 1930
(Gainesville, FL) (Bur - Evergreen Cem,
Gainesville, FL)
- ⑥ See Photo-File 87-2 for photo of Meta Eleanor U
taken ca 1941-1942 in Gainesville, FL
- ⑦ See Ltr 17 JAN 1987 Cleo Maxine Beard to RPH
Meta Eleanor U died of pneumonia & was bur on 3 JAN 1948
and Raleigh, NC. 31 MAY 1904 Robert Bruce Beard.
Meta was bedridden due to a series of 3 strokes. She
died of pneumonia & was bedridden the time. She
was educated at Meredith College in Raleigh, NC
and was a pianist and a homemaker.
- ⑧ See Ltr 5 JUN 1987 Cleora Maxine Beard
Meta Eleanor U died of pneumonia. She was a
pianist and a homemaker. She was educated
at Meredith College. She was a woman of quiet reserved
nature; a great lover of home and family and
is a member of the First Methodist Church
of Gainesville, FL. She was b 17 NOV 1879.
- ⑨ See Photo File: 90-20 for picture of MEU her husband
and their children taken ca 1910 in FL.
- ⑩ see Photo File: 91-7 for picture of MEU at about
30 years ± 10 in fine dress & elegant hat

⑪ From LG 27 FEB 1992 Clara Maxine Beard & RPH

Mrs. Meta Beard Dies Following 3-Year Illness

Mrs. Meta Upchurch Beard, 68, a resident of Gainesville for more than 15 years, died last night at her home, 333 West Mechanic St., after an illness of three years with a heart ailment.

Funeral services will be held at the Thomas Funeral Home at 8 p.m. tomorrow with Dr. R. C. Holmes, pastor of the First Methodist Church, officiating. Interment will be in Evergreen Cemetery.

Mrs. Beard was the mother of L. H. Beard, managing editor of The Sun, and the widow of the late L. H. Beard, Sr., whom she married May 31, 1905, in Raleigh.

Mrs. Beard was born in Raleigh Nov. 27, 1878, the daughter of the late Mr. and Mrs. John Upchurch. She was educated in Wake County Public Schools and in Meredith College, Raleigh. She was a member of the Methodist Church.

Mrs. Beard is survived by her son, R. H. Beard of Gainesville; four daughters, Mrs. Ann Anthony Davies of Gainesville, Mrs. W. W. Masters, Jr., of Jacksonville, Mrs. Mabel Stearns of Jacksonville, and Mrs. William F. Collier, Jr. of Clinton, Conn.; four brothers, H. D. Upchurch and W. C. Upchurch of Raleigh; John W. Upchurch of Fayetteville, N. C., and C. D. Upchurch of Lexington Park, Md.; three sisters, Mrs. O. R. Weaver of Raleigh, Mrs. Eva Jones and Mrs. P. A. Taylor of Richmond, Va.; and six grandchildren, Mrs. Helen Miller and Barbara Davies of Gainesville, and Miss Jackie Stearns, Donald Stearns, Mrs. Maxine Walton and W. W. Masters, III, of Jacksonville.

Pall bearers for the funeral will be W. B. McMullen, Norman Alday, Bernays Bishop, Jr., T. W. Waters, W. M. Pepper, Jr., and L. C. Pepper.

1 January 1948
Gainesville, Florida

⑫ See Photo File 92-10 for picture of MEUP and her has taken when they were 40-60 yrs old (RPH estimate)

⑬ From Ltr 11 MAY 1992 Cleora Maxine Beard DRB

META ELEANOR UPCHURCH BEARD

Meta Eleanor Upchurch Beard was born in Raleigh, North Carolina (Wake County) on 17 November 1879. She was the first child of John William Upchurch and Eldora Kendall Wright. John Upchurch was the owner of the D & U Grocery Store in Raleigh. Eldora was the daughter of Isaiah L. Wright and Cynthia Kendall. The Kendall's had a rich Quaker heritage. Isaiah Wright was a professor of Greek at Trinity College, now Duke University. Meta's grandfather was William Clinton Upchurch, one of Raleigh's oldest citizens. Meta was educated at Meredith College in Raleigh. It was at a friend's wedding that she met Robert Bruce Beard. They were married on 31 May 1904 in Raleigh. Meta was a pianist, preferring classical music. She was, also, an expert horsewoman. Her husband taught her to use a gun and on two occasions she was able to use this skill. After their marriage, Meta and Bruce moved to Kernesville, North Carolina. (Forsyth County) Meta was a quiet, reserved woman who loved her family. From their marriage of twenty seven years, they had six children. They were Susan Mable, Robert Bruce, Jr. Marjorie Eldora, Annie Eleanor, William Wright, and Cleora Maxine. In 1910 they moved to Florida with four children. In 1917 they settled in Jacksonville, Florida (Duval County) There she worked with the League of Women Voters on the campaign of Governor Sidney J. Catts. In 1928 the family moved to Gainesville, Florida. (Alachua County) When Bruce died in 1930, she opened a rooming house. She worked hard at this until she had her first stroke in 1945. She was bedridden until she had a third stroke. From this stroke, she died on 1 January 1948 in Gainesville. She was 68 years old. She and Bruce are buried in Evergreen Cemetery in Gainesville.

⑭ From Ltr 22 APR 1994 Cleora Maxine Beard DRB

Meta Eleanor was the first child of John and Eldora

Upchurch. She was born on 17 November 1879 in Raleigh, North Carolina. (Wake County) She was educated at Meredith College in Raleigh. At a friend's wedding she met Robert Bruce Beard and they were married on 31 May 1904 in Raleigh. Meta and Bruce were married twenty six years and had six children, four were born in North Carolina and two in Florida. They moved to Florida about 1910. In 1917 they moved to Jacksonville, Florida (Duval County) where Bruce worked as an engineer for the city. In 1928 the family complete now and Bruce was ill with Hodgekins Disease, they moved to Gainesville, Florida. (Alachua County) Bruce died on 28 April 1930. Meta died on 1 January 1948 from a third stroke. Bruce and Meta are buried in the Evergreen Cemetery in Gainesville, Florida along with two sons and daughter. T* corrections by RDU 1 MAY 1994 *

(1-5)

⑮ See Profile John William U, Sr - Entry 11 AUG 1994

1. Meta Eleanor was the first child of John and Eldora Upchurch. She was born on 17 November 1879 in Raleigh, North Carolina. (Wake County) Meta was educated at Meredith College in Raleigh. At a friends wedding she met Robert Bruce Beard and they were married on 31 May 1904 in Raleigh. Meta and Bruce were married twenty six years and had six children, four were born in North Carolina and two in Florida. They moved to Florida about 1910. In 1917 they settled in Jacksonville, Florida. (Duval County, where Bruce worked as city engineer. In 1928 they moved to Gainesville, Florida. (Alachua County) Bruce was ill with Hodgekin's Disease. He died on 28 April 1930 in Gainesville. Meta died on 1 January 1948 of a third stroke. Bruce and Meta are buried in Evergreen Cemetery in Gainesville along with a son and a daughter.

○ From *Meta Eleanor U* PG 6 XID-4746
18 MAR 1995 *Cleora Maxine Beard* & RPL
Rememdering Mama [Nee META ELEANOR U] (1-6)

Mama was Meta Eleanor Upchurch, daughter of John William and Eldora (Wright) Upchurch and the wife of Robert Bruce Beard. This is some of the memories she told us over the years as we were growing up. Mama did not talk much of her life, just bits and pieces. I hope to records much as Helen and I can remmeber.

Mama and her "boy" friend were out early one evening and they passed a black church full of people who must have been having a special meeting. Anyway they were very noisy. Mama and her friend decided to have some fun. Somehow they got up to the bell tower and rang the bell. The worshipers scattered thinking the end of the world had come. Mama didn't say what kind of punishment they got for doing something like that.

All of my growing up years, Mama would mention that we had a Cherokee Indian princess for a grandmother. I could not find her tho I wish I could have. She also said the Benjamin Franklin was an ancestor. I think he would have been on Daddy's side. She mentioned Kay Keyser, the band leader of the 40's being a cousin. I found him in the Royster line.

When Mama lived in Raleigh there was an old grist mill, known simply as the old mill. (Yates Mill) In the picture I have shows a building so old it looks as if you blinked it would fall down. In this picture there is a man standing in one of the windows on an upper floor. Mama had written on the back that the man was Johnny Lee and the the old mill was almost 200 years old, 1946. She must have meant the the mill would be 200 in 1946. Mama was incapacitated in 1946 from a stroke. We often heard her speak of the old mill and the good mermories it brought back.

About 1910 Mama and Daddy moved to Florida with their four small children. Daddy went to work for the Jones- Upchurch Lumber yard. Which one is not known at this time or it might have been several different camps belonging to the same company.

Mama did not describe the cabin that they lived in at the lumber yard. She did mention the windows. They were large squares one with a wooden shutters that covered the window opening when shut. Once she said the she looked up and a cow had its head in the window. Another time she heard a noise and turned around and saw a man coming thru the wimdown. He already had one leg over the sill. By this time Daddy had taught Mama how to shoot a gun and she became good at it. Anyway when she saw this man at her window she shot. She said that she heard him groan as he hit the ground. She did not kill him. She was never bothered again that way. Mama always made the children come early. By making them come in early and closing the shutters, the children did not get malaria.

It was in this same camp that Mama taught the children their school work. When they got back to civilization they entered the school system at a higher grade then they were supposed to.

At one time Mama owned a big black dog. What breed I don't know. When it came time to put the dog to sleep, Mama insisted that since it was her dog she wanted to be the one. Later she was to tell me that she still felt the pain and she could see the eyes of the dog pleading for help.

① - CONTINUED

①-7

The following anecdotes are from Barbara's memories of her grandmother: → [Nee META ELEANOR W] ↳ [NEE BARBARA ANN DAVIES]

We were standing at the kitchen sink side by side, and I felt very small next to her on my left. She was wearing something long and white. She was preparing food or perhaps washing up. As I think about it, there was a tomato soup can. Perhaps she had let me assist in some way because I remember feeling very happy at being there with her in the light, and I also felt adventurous as if something special were happening.

When I was three or four years old, it was decided that I should and would take piano lessons. From the beginning I despised these lessons with a fine fury, and I would do anything to avoid going down the street to my teacher's house. On this particular day, Grandmother who was already ill was asleep in her hospital bed. I crawled way under the bed towards her pillow where the overhang of the sheets easily concealed me. I felt she was my partner in crime. Mama was calling me, threatening she would ring up the police to insure my timely departure. Under that bed, I felt very safe and secure.

I remember grandmother's eyes as she lay dying. They were piercing and haunting. Later I saw those same eyes in the faces of my mother and my Aunt Mable as they stared at their death.

Mama died 47 years ago today, 1 January 1995. She died after a long illness of 4 years and 3 strokes on 1 January 1948. I was snowed bound and broke in Connecticut and couldn't get home. Helen found her on the floor one morning in 1944. She had had a stroke. She never got out of bed again.

I will close this part for now and take it up again on the new computer. Maybe Helen can add her memories. Helen found Mama on the floor when she had her first stroke.

This is the 18th of March 1995

* COPY MADE FOR MIDFILE OF BARBARA ANN DAVIES

META

U

(2-1)

FL DEATHS 1936-1998 U'S ALACHUA & COLUMBIA
COS

Florida Death Index, 1936-1998

Name: Clara Pency Upchurch Certificate: 22086
Death Place: Alachua Race: W
Death Date: 25 Mar 1981 Birth Date: 23 Oct 1892

Florida Death Index, 1936-1998

Name: Harold C Upchurch Certificate: 96171
Death Place: Alachua Race: W
Death Date: 19 Nov 1984 Birth Date: 25 Sep 1904

Florida Death Index, 1936-1998

Name: Agnes M. Upchurch
Place: Alachua Gender: F Race: W
Volume: 860 Certificate: 14901
Death Date: 1939

Florida Death Index, 1936-1998

Name: Meta Upchurch Beard
Place: Alachua Gender: F Race: W
Volume: 1283 Certificate: 3
Death Date: 1948

Florida Death Index, 1936-1998

Name: Valeria E Upchurch Certificate: 28573
Place: Alachua Race: W
Death Date: 07 Mar 1994 Birth Date: 20 Aug 1904

Florida Death Index, 1936-1998

Name: John Willard Upchurch
Volume: 2708 Certificate: 27078
Place: Alachua Race: W Gender: M
Death Date: Jun 1965

Florida Death Index, 1936-1998

Name: Alice Jane Upchurch Certificate: 55961
Death Place: Alachua Race: W
Death Date: 12 Jun 1986 Birth Date: 31 Dec 1918

Florida Death Index, 1936-1998

Name: Cecil R Upchurch Certificate: 51786
Death Place: Columbia Race: W
Death Date: 19 Jun 1981 Birth Date: 09 Mar 1897

METTA Z

4

Metta Z. Upchurch

North Carolina	birth:	1873	
Marriages, 1759-1979	marriage:	25 Jan 1893	St. Matthews Township, Wake, North Carolina
			spouse: Charlie V. Strickland

From Profile of John Aldred Perry - Entry 10 AUG 2009

I. Richard U, III

A. James U, VII

1. Kearnley U 1808-1883

a. James W. U. b. 26 JAN 1839

i. EIGHT CHILDREN - SEE BELOW

□ {
□ {
△
△
△
□
□
—

i. **Clarence E. Upchurch.** He was born on 26 Nov 1865 in Wake, North Carolina, USA. He married Ida B. Horton. They were married on 25 Nov 1885 in Wake, North Carolina, USA. He died on 28 Nov 1911. Reference ID was 91.

ii. **Waylon A. Upchurch.** He was born on 12 Dec 1867 in Wake, North Carolina, USA. Reference ID was 93.

iii. **Viola V. Upchurch.** She was born on 17 Jan 1870 in Wake, North Carolina, USA. She married Columbus W. Buffalo. They were married on 06 Apr 1885 in Wake, North Carolina, USA. Reference ID was 94.

iv. **Metta Z. Upchurch.** She was born on 15 Apr 1872 in Wake, North Carolina, USA. She married Charlie V. Strickland. They were married on 25 Jan 1893 in Wake, North Carolina, USA. Reference ID was 96.

v. **Aurra Upchurch.** She was born Sep 1874 in Wake, North Carolina, USA. Reference ID was 98.

□ {
7.
}

vi. **William Ivan Upchurch.** He was born on 07 Nov 1875 in Wake, North Carolina, USA. Baptism on 09 Sep 1894 in Neuse River, Wake, North Carolina, USA. He married Hallie Sorrell Hutspeth. They were married on 25 Dec 1901. He died on 20 Dec 1964 in Wake, North Carolina, USA. Burial on 23 Dec 1964 (Wake Cross Roads Baptist Church Cemetery). Religion was Baptist.

vii. **Henry Allen Upchurch.** He was born on 12 Jan 1878 in Wake, North Carolina, USA. Reference ID was 99.

viii. **Nannie E. Upchurch.** She was born on 10 Sep 1880 in Wake, North Carolina, USA. She married J. Wiley Peoples. They were married on 28 Jun 1903 in Wake, North Carolina, USA. Reference ID was 100.

① BOOK: STRICKLAND RECORDS AND FAMILY GROUPS CARLA TATE 2007

WAKE CO, NC RECORDS - PG 26-357 - ITEMS OF INTEREST TO RPH

PG 265

- ΔΔ□ Charlie V. Strickland (27) of Durham Co. son of William D. and Indiana J. Strickland (father
 ΔΔ alive, mother dead of Durham Co.) to Metta Z. Upchurch (20) of Wake Co. daughter of James
 ΔΔ W. and Juane E. Upchurch (both alive of Wake Co.) The license was applied for by A.C.
 Δ Strickland and was issued January 25, 1893, and they were married the same day by W.C. Tyree,
 Δ Baptist Minister at the residence of the bride's father in St. Matthews Township. N.W. Pool,
 ΔΔ D.H. Upchurch, both of St. Matthews Township, and H.B. Patterson of Durham were witnesses
 at the wedding.

D.H. U = Dallas H U, Uncle of the bride

- ② See 1880 Census - Wake Co NC - St Mathews Twp - Household
 165 Metta U W, female, age 7, dau in in home of
 Family 170 parents James U W M 41 & Jane U W F 37

- ③ See Notes of RPH 23 FEB 1981 Visit to four Richman Bell for
 Metta U and Charlie Strickland. They had 2
 children. Vee Strickland (and A. Strickland)
 and Lois Strickland.
 Spelling is metta not Metta.

- ④ RPH Note: MZU is v/o James W U & G O/O Kearney U, Head
 of a line in the Richard U, III / James U, VII Subclass

METTIE

4

Mettie Upchurch

North Carolina Marriages, birth: 1880
1759-1979 marriage: 01 Jan 1903 Wake, North Carolina spouse: Needham
Jones