

JESSIE

U

XID- 5914 ①

○ EXCERPT FROM BIOFILE OF JOHN U, II - ENTRY 27 JAN 2015

I. W^m U, II - Healy clan

? input of Mrs Dixie HICKS

A. JOHN U, II

1. JESSIE U

-
- Jesse Upchurch was born 23 May 1892 in Greenville County, South Carolina, died 10 August 1875 in Henry County, Tennessee, and was there buried in the Hughes Cemetery. He was enumerated as head of household in the 1830-1870 Henry County, Tennessee, census records. Jesse Upchurch served as a juror in August 1845 for the State v. Joseph H. Dillahunty - Bastarday. Jesse was first married to Delana "Dilly" Butts, who was born 29 August 1803 and died 24 February 1866. He was married second 12 June 1869 to Martha Susan Jackson. Jesse and Delana had five known children: Elizabeth Upchurch, Katherine Upchurch, Zenobie Upchurch, Julie Upchurch, and Frances Upchurch.

NOTE - need to reconcile data with RPU master online

JESSE

U

XID 5914 ②

○ Records for the Jesse U line in the William U, IV
John U, IV Subdan - RP4 14 APR 2013

Family Tree of Sue S. Reed

Jesse Upchurch

Birth 23 May 1802 in South Carolina

Death 10 Aug 1875 in Henry Co., Tennessee

1875

10 Aug

Burial

Henry Co., Tennessee
Upchurch Cemetery

Family Members

Parents

John Upchurch
1776 – 1854Elizabeth "Betsy" Hawkins
1772 – 1852

Spouse & Children

Delaney Butts
1803 – 1866Elizabeth Upchurch
1825 –Susannah Upchurch
1825 – 1866Sarah Ann Upchurch
1828 – 1897Alexander Upchurch
1828 – 1867Nancy Catherine Upchurch
1831 – 1906Averilla Jackson Upchurch
1834 – 1875Harriett A Upchurch
1835 – 1877Ariel Amanda Upchurch
1843 – 1872Frances J Upchurch
1845 – 1869

Spouse & Children

Martha Susan Jackson
1820 – 1887Sue S. Reed
in me

Barbara

Sue
Smitha
descendant
of her
son of

John U, IV - Joshua & David.

1869

12 Jun

Age: 67

Marriage to Martha Susan
Jackson

Henry Co., Tennessee

Named in Will of father John
Upchurch

Henry Co., Tennessee

1853

30 Apr

Age: 50

... all other property not specified to be sold
and the \$200 paid to my son Jesse Upchurch,
the balance to be divided between my two sons
Jesse & David and the five living heirs of son
Joshua, decd. in three equal portions. . .

JESSE

U

XII-5914

RECORDS FOR JOHN U, II - Head of the Wellham U, II/John U, II
 Sublam - RPU 14 APR 2013 - CENSUS RECORDS 1800 - 1840

1800 CENSUS - SC
 GREENVILLE CO.

AGE	RANGE	NAME	DOB
M-16-25	1775-1784	JOHN U, II	b 1781
F-16-25	1775-1784	ELIZABETH HAWKINS	b 1776
M-0-10	1790-1800	JOSHUA U	b 1800
M-0-10	1790-1800	JESSE U	

1810 CENSUS - KY
 WARREN CO.

AGE	RANGE	NAME	DOB
M-16-25	1785-1794	JOHN U, II	b 1781
F-26-41	1766-1784	ELIZABETH H.	b 1776
F-10-15	1795-1800	NOT ON 1800 CENSUS	
M-0-10	1800-1810	JOSHUA U	b 1800
M-0-10	1800-1810	JESSE U	b 1802
M-0-10	1800-1810	DAVID U	b 1809
F-0-10	1800-1810	ANNA U	b 1809
F-0-10	1800-1810	CATHERINE U	b 1810
F-0-10	1800-1810	ARIEL/ANNA H	b 1807

1830 CENSUS - KY
 HENRY CO.

M-50-59	1771-1780	JOHN U, II	b 1781
F-50-59	1771-1780	ELIZABETH H.	b 1776
M-15-19	1811-1835	JAMES JACKSON U	b 1812
F-5-9	1821-1835	SARAH ANN U	b 1821

1840 CENSUS - TN

HENRY CO

M-50-59	1781-1790	JOHN U, II	b 1781
F-60-69	1771-1780	ELIZ. H.	b 1776
M-20-29	1811-1820	JAMES JACKSON U	b 1812

I. WILLIAM U, II - HEAD OF CLAN

A. JOHN U, II b ABOUT 1781

MD BEFORE 1800 (?) ELIZABETH HAWKINS b ABOUT 1776 ON 1810

1. - - U (F) b APT 1798 - NOT ON 1800

2. JOSHUA U b APT 1800

3. JESSE U b APT 1802

4. ARIEL U b APT 1804

5. ANNA U b APT 1806

6. DAVID U b APT 1808

7. CATHERINE U b APT 1810

8. JAMES JACKSON U b APT 1812 (MOTHER = 36)

9. SARAH ANN U b APT 1821 (MOTHER = 45)

NOTE - The array below provides for 9 children for John U, II on the presumption that a child was born every 2 years - a common occurrence and a fair fit in this case. Child #1 is on the 1810 census but otherwise absent.

with more evidence the birth order could be rearranged.

There could have been 3 more births between #8 & #9 (1814, 1816, 1818). This array should

be considered tentative - RPU

JESSE

U

X57-5914

Family of John U, Jr of the William U, IV Class
- RPU 14 APR 2013

Family Tree of Sue S. Reed

John Upchurch

Birth 1776 in North Carolina

Death 27 Oct 1854 in Henry Co., Tennessee

Family Members

Parents

No Father

No Mother

Spouse & Children

Elizabeth "Betsy" Hawkins
1772 - 1852Joshua Upchurch
1800 - 1844Catherine Upchurch
1810 - 1848John Upchurch, Jr.
1801 -Jesse Upchurch
1802 - 1875David Upchurch
1809 - 1871James Jackson Upchurch
1813 - 1858Ariel Upchurch
1821 - 1839

Catherine Upchurch

Birth bet. 1800-1810

Death bef 1848

1826

bef.

Age: 26

Thomas L Darnell

Spouse & Children

Thomas L Darnell
1799 - 1860William N Darnell
1826 - 1885Sarah Jane Darnell
1826 - 1853James Darnell
1831 - 1850Jesse W. Darnell
1832 - 1880Thomas L. Darnell
1839 -

John Upchurch, Jr.

Birth abt. 1801

Death

Family Members

Parents

John Upchurch
1776 - 1854Elizabeth "Betsy" Hawkins
1772 - 1852

Spouse & Children

No Spouse

NOTE; MORE EVIDENCE
IS NEEDED TO PROVE
THAT JOHN U, Jr b 1776
(1781?) HAD A SON
JOHN U, JR - RPU

Ariel Upchurch

Birth 1821

Death abt. 1839

No Spouse

James Jackson Upchurch

Birth 06 Jan 1813 in Kentucky

Death 01 Apr 1858 in (prob.) Henry Co., Tennessee

No Spouse

Named in Will of father John Upchurch

Henry Co., Tennessee

... to heirs of son James Jackson Upchurch -
home tract of land, and 20 acres off of the
northwest end of the tract of 30 acres lying on
the south side of Beaverdam Creek and also 20
acres off of the southwest corner of the Darnell
tract, negro boy Isaac

1853

30 Apr
Age: 40

Sue S. Reed is nee Barbara
Sue Smiths a descendant

of two sons of
John U, Jr
Joshua &
David

○ See Ltr 9 DEC 1990 Barbara Sue Smith to R M

I. William U, IV - Head of Clan

A. John U, IV

i. Jesse U ↑

Error from chart
by Ellie (Nance)
Bowles

Sue says Ellie
Got it wrong
This couple did
not exist

← a. Zenobia U md (l) William Bradford

i. Zenobia Belzora Bradford | She is a dau
of Susan

ii. Susan U (Susannah) b. 7 SEP 1825
md (l) James Bradford.

i. Zenobia Belzora Bradford

Sue says Ellie
Got it wrong
This couple did
not exist

← c. Elizabeth U md (l) John Jackson

i. Henry Jackson

ii. Jesse Jackson

They are sons
of

d. Sarah Ann U md (l) George W. Jackson

i. William Henry Jackson

ii. Jesse Spencer Jackson

C. JESSE ↑

10/11. Zenobia/Susan - The information that I started with originally was from a family tree drawn in 1961 by Ellie Nance Bowles. Although it provided a great base, I have also found many errors in it. I believe that the listing that showed Zenobia Bradford's parents as Zenobia U. and William Bradford is one of them. There may have been a Zenobia U., but I have not found any record of her or of a William Bradford. However, there is a record of the marriage of Susan U. and James Bradford. In their household in the 1860 census they have a daughter Zenobee B., age 4, which fits with the age of Zenobia Belzora Bradford. I further believe that the Susannah Bradford listed in the Upchurch Cemetery is this Susan as her age in the census records fits with her birth date on the tombstone.

2. Sarah Ann Upchurch m. George W. Jackson - vs. - 8. Elizabeth Upchurch m. John Jackson. The Elizabeth/John family is another one I'm having doubts about. Purportedly their children were named Henry and Jesse. I can find no trace of this family as yet - no marriage record, no census records, no cemetery records. However, the Sarah/George family has sons Henry and Jesse. So don't know if there were really 2 families that similar.

JESSE

U

XID-5914

(6)

○ From Ltr 25 JUN 1994 Mae Elean McElroy DRM

Researcher News Vol 28 (1981)

Pg 62 - Henry Co, Ind 1836 Tax Record

John Zepchurck 1 white Poll

Pg 63 - Jesse Zepchurck 1 white Poll

+ 50 acres

Pg 140 - Henry Co Ind 1836 Tax Record

John Zepchurck Jr. 1 Poll

Eward " 40 acres + 1 Poll

John " Sr 130 acres 3 SL

Joshua " 200 " 4 SL 1 Poll

① See Marriage Record - Henry Co, TN - Rec'd 31 AUG 1981
by RPH from Barbara Sue Smith.

Jesse U and 12 JUN 1869 [NEE MARTHA S. JACKSON]
Martha S. Winn
NO RETURN, Bondsman = A. J. Winn

[Note: The above is of the William U. IV / John U
Subclan. I presume WINN = WYNN - RPH]

② See It Rec'd 31 AUG 1981 by RPH from Barbara Sue Smith

Jesse U [son of John U] and 1st Dollie Butts who
is referred to in 1850 Census of Sumner Co, TN
as "Delany". He and 2nd Martha S. Jackson
on 12 JUN 1869 in Henry Co, TN. Martha S. Jackson
had been and twice before -

1st to William Thompson

+ had son John Jackson Thompson (XID-5890)
who and Martha Jane U (XID-5888)

2nd to Richard Winn.

Children of Jesse U + Dollie Butts are shown on
1850 Census of [Sumner Co, TN] as: [SHOULD BE HENRY CO, TN - RPH]

1. Alexander U age 22 [b TN]

5. Amerilla J. U age 12 [b TN]

2. Sarah U age 21 [b TN]

6. Ariel A. U age 7 [b TN]

3. Catherine U age 19 [b TN]

7. Fannie J. U age 4 [b TN]

4. Harriet U - age 15 [b TN]

[HARRIET U]

(Barbara says "The 1850 Sumner Co, TN census lists Jesse U as
age 48 which ties in with birthdate of 1802 for XID-5914.
However, the only child that ties in with the
list we got off the Ellie Vance Bewler family tree
is Catherine. Can you shed more light?").

③ See Ltr 15 JAN 1981 Barbara Sue Smith to RPH

Jessie U b 23 MAY 1802 & 10 AUG 1875 bur in Lynchburg Cem, Henry Co, TN. m'd Billie Buttz -

Jessie is bur in Lynchburg Cem in Henry Co, TN.

Jessie U is son of John U b 1772, Head of William IV / John U Sulstan. John U moved NC → TN late 1700's

④ See Ltr 2 APR 1981 Mr. R. E. McDonald to RPH

John U ^{m'd} ca 1800 (Greenville Co, SC) moved to KY then to Henry Co, TN where he left a will (BK # pg 619-20) dated 30 APR 1853, recorded NOV 1854.

Jesse U ↑ was named as a child. Jesse U

b ca 1802 (SC) per census records.

~~③ See Mr. R. E. McDonald~~

⑤ See Ltr 2 MAY 1981 Belovez Marie Hankins to RPH

Jesse U b ca 1802 (SC) - wife Belovez b ca 1803 (GA) one son & 6 dau on 1850 Census - Henry Co, TN as follows

1. Alexander U b ca 1828
2. Sarah U b ca 1829
3. Catherine U b ca 1831
4. Harriet U b ca 1835
5. Annerella U b ca 1838
6. Ariel A-U b ca 1843
7. Frances J. U b ca 1846

⑥ see will of John U (Head of William IV / John U Sulstan) - Probated NOV 1854 in Henry Co, TN - written 30 APR 1853. John U re his son Jesse U - give him 2 negro Johnson & Drosalla + furniture & \$200 before a division. Free his negro Sophia & says she can live with son Jesse or David. Jesse & David are executors. Jesse produced the will for probate. Jesse & David to divide proceeds of sale after legacies are met. No land bequest to Jesse.

- ⑦ See 1850 Census Henry Co, TN (16th Civil Dist - 11 SEP 1850)
 Pg 396/7 - Dwelling 110, Family 110 Farmer \$100 RE
Jesse U ↑ 48 M Farmer \$100 RE b SC - cannot row
 Delany U 47 F b GA. [Dellie Butts]
 Alexander U 22 M Farmer \$250 RE b TN
 Sarah U 21 F b TN [Sarah Ann U]
 Catherine U 19 F b TN
 Harriet U 15 F b TN
 Annella J. U 12 F b TN
 Ariel f. U 7 F b TN
 Francis f. U 4 F b TN

- ⑧ See 7 Ltr in Alexander U (XID-7056) Profile - Entry Date 11 SEP 1985
 There 7 letters written between 7 FEB 1857 and 26 APR 1861
 from 2 dau of Jesse U [Harriet A U + Annella f. U]
 to their bro Alexander U in TX. Letters from Henry
 Co, TN. Jesse U is portrayed as a successful farmer
 sending money to his son and, through his dau,
 asking him to come back and farm.

- ⑨ See Ltr 12 MAY 1986 Ruth Kenney to RP4

Pg 2 & 3 = letter written SEP 1848 in Independence, MO
 by Joseph Baker [Neph of Elender Butts] to Mr BIL
 Andrew Jackson Butts in Victoria, TX.

"We have lately heard from Tennessee, the connections
 are all well and Katherine Darnell is dead and
 Joshua also. Darnell married Jesse Upchurch's
 widow. Delaney has had fourteen children"

Pg 4 & 5 - Letter written SEP 1850 or 1852 from Lewis Butts of
 Jackson Co, MO to his Uncle Andrew Jackson Butts
 in Victoria, TX "We have had a letter from Uncle
Jesse U ↑, and they was all well."

⑨ - continued

pg 21 in Ltr Leonard Meyer to Ruth Kenney - 16 FEB 1983

"I think there is no doubt that Delaney Butts and Jesse U. It seems one of them son Alexander, moved to TX when he was about 21 and is the father of the Upchurch family my family grew up with.

⑩ See Ltr 18 MAR 1986 Barbara Sue Smith RPH
Jesse U and Delaney Butts. [I will accept spelling of Delaney henceforth - RPH]

⑪ See Ltr 31 OCT 1987 Cora Lee Terry to RPH
Delaney Butts, 1st wife of Jesse U, was born in Paris, Henry Co, TN. Children listed

1. Alexander U b 1828
2. Sarah U b 1829
3. Nancy Catherine U b 1831
4. Harriet A. U b 1835
5. Annetta J. U b 1838
6. Ariel Amanda U b 1841
7. Frances J. U b 1844
8. Susan U.

⑫ Census - Henry Co, TN -

Jesse U 59

Dellana U 58

Amanda U 17

Frances J. U 14

⑬ See Ltr 28 OCT 1985 Barbara Sue Smith to RPH
Jesse U Bur-Upchurch Cem, Henry Co, TN

ma 1st Delaney Butts "Billie" b ca 1804 d 24 FEB 1866 (Bur - Upchurch Cem, Henry Co, TN)

ma 2nd Martha (Jackson) Thompson Union b 5 MAR 1820 d 28 SEP 1887 (Bur - Thompson Cem, Henry Co, TN)

- (14) See Ltr 28 OCT 1985 Barbara Sue Smith to RPH
Among TN land grants:
Jesse U # 2303 20 JUN 1833 (Henry Co, TN)
31 and 48 poles.
- (15) From Ltr 22 NOV 1993 Trux Newmann U to RPH

Rockford Pub L
R
929.37683
R6320

Robbins, Charles D.
Old 23rd District
Paris, Tennessee. September 1985.

Grant of land
Upchurch, Jesse #2303, 20 Jun 1833, Henry Co., 31 & 48 poles

- (16) See Ltr 9 DEC 1990 Barbara Sue Smith to RPH
See concludes Jesse U is in the Upchurch Cem.
in Henry Co, TN and not in the Porter Cem, Henry
Co, TN. He wd (2nd) Martha Susan (Jackson) (Thompson)
WINN b TN.

○ This ltr rec'd by RPU in ltr 31 OCT 1987 cora Fee Terry
to RPU

→ [WRONG - SHOULD BE JESSE U - RPU]

from Alexander U. to daughter-in-law
Mary Olivia Beshears U.

△ Paris Tenn January 21st 1891
Mrs. Mary. Capehewch [MARY OLIVIA BESHEARS]

Dear Daughter Think-
ing this morning that you would like
to read a letter from me I have avail-
myself of the present opportunity of writing
you one as I am desirous of hearing
from you & the children. I have
heard nothing from you for some
time and rest assured it would please
me very much to hear from you all
once more and to know how you
are all getting along through this
unfriendly world.

As for myself I am doing the best
I can under existing circumstances
I have laid by in store for the pre-
sent season enough to subsidize an until
I can procure more and hope it is the
case with you and the little ones.
Mary I have nothing of interest to

no doubt! You I am sure at my old
 Home and here I will be as long
 as I live and I wish you & the children
 were close enough so I could visit you
 it would do me a great deal of good if
 all of my children were close enough
 for me to see them and play I would
 be more contented but as it is I will
 have to leave you in the hands of and
 almighty Creator who you know has said
 that he will be a Father to the father-
 less & a husband to the widowed since
 you come and see me I never expect
 to see you again on earth I am getting
 very old and it is far for me to travel
 over the road any more although if you
 will come & bring the children I
 would be very proud to see you & do
 the best I can for you.

Mary I have some very bad news to
 your Uncle Dany died on the 12th of
 this month he was not sick but eight
 days from the time he was taken he

that we need money - his suf-
fering was very great up to his death
& Mary's his wife has been confined
to the bed of ~~consumption~~ for more than
months with Consumption and I
do not think she will live much
longer. I shall not see of the con-
valescence is well except I think
she is not well now, neither do I think
she ever will be the fruits of Harriet's
Marring is a fine Boy which occupies about
all her time coming & making himself
to show, his name is Jimmy Waigh
I believe I have written you about
all the news so I will close by
saying to you with love from to you
ever Devoted Father. Geo. D. Church
N.Y.

When you write tell me all
about Brother Jack's family and pres-
ent them my love respects to all
-inquiring if any there should
be write soon J.D.

JESSE

U

XID-5914

(15)

○ See Ltr 6 SEP 1983 Donald Eugene U DRP1

Henry Co, TN Records

1836 Tax - District #4 John U

[SON] Dist #6 Jesse U ↑

XID-5914

[FAT] Dist #16 John U, Sr

XID-652

[SON] Dist #16 John U, Jr

XID-19219

[SON] Dist #16 David U

XID-5887

[SON] Dist #16 Joshua U

XID-5608

1840 Henry Co, TN Census Index

[SON] Pg 480 - David U - XID-5887

Pg 462 John U

Pg 435 - John U

NOTE: FAT & SONS are clear for some of above -
Hamer need to identify the John U in
District #4. Presume the two John U's
on 1840 census will be sorted out with
census records - RP4]

○ See Ltr 22 NOV 1996 Trux Newman U DRP4
Jesse U was on the tax rolls in District 16
of Henry Co, TN as follows: 1827 (as Jesse); 1828 (as
Jesse); 1829 (as Jesse); 1830 (as Jesse); 1831 (as Jesse);
1832 (as Jesse); 1833 (as Jesse); 1835 (as Jesse); 1843
(as Jesse with 80 acres valued at \$400).

Summary of 8 letters written from Henry Co, TN to TX provided in #1 4 AUG-1986 Leonard Berry Meyer & RSD Letter written 1867-1874. These letters involved the UPCHURCH & BUTTS FAMILIES AS FOLLOWS:

I. William U, IV - Head of clan

A. John U, IV

1. Jesse U ↑ Md Delaney Buttr

a. Alexander U md
Mary Olivia Beshear

b. Harriet A. U md
Westley Simmons

c. Ariel Amanda U md
A. C. Wright

In letters D-1 to D-6 Harriet Simmons (nee Harriet A. U), a widow, is writing to her Aunt Susan Buttr (nee) in Tarrant Co, TX. Susan

mailed appear to be the wife of a son or grandson of Henry Buttr, I or

D-1 - Harriet refers to "brother" death - He is Alexander U; & to "sister" = Mary her SIL

D-2 - Harriet got letter from Mary - her SIL

D-3 - Harriet refers to "Berry" who is in TX & to Albert in Henry Co, TN

D-4 - Harriet = Charles

D-5 - Harriet writes to Aunt Susan & urges her & Uncle Jackson to come west

D-6 - Harriet = Charles

D-7 - A. C. Wright of Henry Co, TN writes to Berry Buttr in TX; A.C. = widower
A.C. has a little boy SONEY/STONEY/SONNY WRIGHT
Refers to Berry's Uncle JESSE; A.C. got #1 from William
Refers to Aunt Susan

D-8 - A.C. Wright writes to his Aunt Susan; Soney is with his AUNT POSS
Harriet has a little boy; mentions Berry

↑ Md Susan --
I. Henry Buttr, I

A. Andrew Jackson
Buttr, Sr 1812-1870

1. Andrew Jackson
Buttr, Jr
1843-1864

INDENTAN
1876
MARY
ESTELLA
WILLIAMS

2. Berry Alexander
Buttr

a. Adair Mann
Buttr

i. Leonard
Berry
Meyer

B. Salathiel Buttr
1810-1856

1. Alexander
Horton Buttr
1827-1903

OVER THE
WIFE OF
HENRY BUTT,
I

GGF of
Ruth Kennedy

C. Delaney Buttr
1803-1866

Information in It115012001 Linda Kent to RPU

I. James Henry Butts b abt 1780 - was in Putnam Co, GA in 1820 where he md SUSAN Uth about 1782 d 1847 at unknown location. They had 8 children (listed below) b GA before they moved on to TN or MO after 1830

A. Salathiel Butts (wrote to his family in TN from TX) moved to Henry Co, TN about 1827 probably md in Henry Co, TN before moving to MO where he was found in JACKSON CO, MO in 1830. He md (?) -- STAYTON other family members (HAWKINS, STAYTON) to MO also

B. Henry Butts b 1811 (GA) md (?) -- DRUMMOND

* C. Andrew Butts b 1812 (GA) md (?) -- LOVELAND

D. Rebecca Butts md (?) Williamson Hawthorn. He was in Jackson Co, MO when he sold land in Henry Co, TN to John U, D of Henry Co, TN

E. Delaney Butts md (?) Jesse Uth had 14 children

* F. Nancy Butts md (?) -- DRUMMOND

G. Eleanor Butts md (?) -- BAKER

* H. Levi Butts md (?) --

* moved to TX after marriage

II RPU Theory as of 17JUL2001. This SUSAN U was a daughter of Charles U. He moved to Putnam Co, GA from Franklin Co NC in the 1810-1820 era. According to the 1790 & 1800 Census Records he had one or more daughters who were of the age to have been the aforementioned SUSAN Uth HAWKINS

JESSE

U

○ NC BIRTHS - 5 SEP 2005 - PETERSON - LEE CO PART 35
1915 - 1951 FAT = UPCHURCH

Ouida Upchurch	17 Dec 1915	Female	Lee	Carl E Upchurch	Annie Thomas
Upchurch	14 Nov 1917		Lee	Will Upchurch	Carrie McCormack
Upchurch	11 May 1918	Male	Lee	C E Upchurch	Annie K Thomas
Unnamed Upchurch	18 Jun 1920	Male	Lee	Angus Upchurch	Almeria Edwards
Carmetia Upchurch	20 Jan 1922	Female	Lee	Carley E Upchurch	Annie Thomas
Lonnie Willie Evander Upchurch	20 May 1923	Male	Lee	Lonnie Upchurch	Mattie McDonald
Ernest M Upchurch	7 Jul 1924	Male	Lee	O Jackson Upchurch	Clara Bell Myers
Upchurch	22 Oct 1924	Female	Lee	Carley Upchurch	Annie Thomas
Tasker Mc L Upchurch	20 Oct 1925	Male	Lee	Carley Mc Leod Upchurch	Annie Thomas
Ireland Stanfield Upchurch	2 Jun 1926	Male	Lee	Kurley U Upchurch	Elizabeth S Campbell
Mattie E Upchurch	23 Jun 1926	Female	Lee	Lonnie Upchurch	Mattie I McDonald
Emerel ?? Upchurch	11 Dec 1926	Male	Lee	Rupert H Upchurch	Marv H Bell
Doris C Upchurch	28 Jun 1927	Female	Lee	Kurley V Upchurch	Sulu Campbell
Walter Avron Upchurch	30 May 1928	Male	Lee	Lonnie Upchurch	Mattie McDonald
A Buron Upchurch	21 Aug 1929	Male	Lee	Kurley Upchurch	Sulie Campbell
<u>Jesse Upchurch</u> ✶	15 Aug 1930	Male	Lee	Lonnie Upchurch	Mattie McDonald
Waylon Cline Upchurch	23 Jul 1931	Male	Lee	Kurley Ustrage Upchurch	Elizabeth Sulu Campbell
Alvah Melvin Upchurch	10 Feb 1934	Male	Lee	Curley Upchurch	E Sula Campbell
Darcenia Mae Upchurch	13 Aug 1934	Female	Lee	Illegitimate	Lillie Upchurch
Wyatt Gray Upchurch	22 Apr 1935	Male	Lee	K U Upchurch	Sulu Campbell
Roger Clifford Upchurch	21 Dec 1935	Male	Lee	Hudge Upchurch	Mary Melen Bell
Arlis Lindsey Upchurch	30 Mar 1937	Male	Lee	Kurley Upchurch	Sulu Campbell
Henry Lyles Upchurch	11 Oct 1938	Male	Lee	F C Upchurch	Katherine Winfield
Jason Blue Upchurch	2 Mar 1939	Male	Lee	Claude Upchurch	Bethenia Baker
Howard B Upchurch Jr.	14 Aug 1941	Male	Lee	Howard Upchurch, SR	Harriet W Harry
Sandra Upchurch	23 Aug 1942	Female	Lee	E C Upchurch	Mary Alice Kelly
Joe Ann Upchurch	20 Jul 1946	Female	Lee	Frank Upchurch	Alberta Collins
Carver Lee Upchurch	24 Dec 1947	Male	Lee	Winston Upchurch	Clara Esther Brown
Jessie Lee Upchurch	16 May 1948	Male	Lee		Kittie J Upchurch
Tonny Edward Upchurch	12 Nov 1948	Male	Lee	Edward T Upchurch	Ellon Dennis
Linda Ann Upchurch	13 Sep 1949	Female	Lee	Winston Upchurch	Clara E Brown
Brenda Ann Upchurch	23 Feb 1950	Female	Lee	James B Upchurch	Lucy F White
Mary Lillian Upchurch	31 Oct 1950	Female	Lee	Emeral U Upchurch	Betty B Lett
Barbara Jean Upchurch	3 Mar 1951	Female	Lee	Winston Upchurch	Clara Brown
Claude Upchurch III,	16 Sep 1951	Male	Lee	Claude Upchurch Jr.	Lillie Brown

JESSE

U

○ TEXAS BIRTH INDEX - PER C. J. PETERSON, JR 18 JUL 2005
1903 - 1999

Name	Birth Date	Gender	Birth County	Father's Name	Mother's Name
Nancy Marie Upchurch	23-Mar-36	Female	Harris	<u>Jesse Upchurch</u>	Mildred Claire Reichert

JESSE

4

XID-41968

①

○ From Ltr 27 DEC 2004 Christopher Silas U EDRP

I. Richard U, III - Head of clan

A. Buckner U

1. Silas U

a. James G. U

△+△ 6. JAMES G⁴ UPCHURCH (SILAS³, BUCKNER², RICHARD 3RD.¹) was born 1855 in randolph county NC. He
△+△+△ married MARY AN GADDIS 11 Dec 1879 in Greeneville TN., daughter of JESSEY GADDIS and GILLE
△ PEARSE. She was born 1860 in NC, and died 27 Jun 1928 in Newberry MI.

△ [CROSSFILE AS GILLE PEARCE - JUSTIN CASE - RPD]

△ Notes for JAMES G UPCHURCH:

△+△ i have a copy of James G Upchurch bond signed by James G Upchurch and his brother Ansel
- Upchurch back then it was required to sign a bond to assure the state of Tennessee in the sum of
- \$1250.00, that there be no lawful casue to prevent a marriage from being solmnized.
△+△ i also have a copy of there marriage licenes.they were married on the 11 th.day 0f Dec.1879

△ Notes for MARY AN GADDIS:

△ Mary Ann Upchurch is in forest home cemetery in Newberry , Michigan block 16 north half 7 G1

△+△ Children of JAMES UPCHURCH and MARY GADDIS are:

- △+△ i. FRANCES⁵ UPCHURCH, b. 10 Oct 1880, Greeneville Tn; d. 21 Mar 1960, Newberry MI.; m. JOHN RUMSEY;
b. 13 Jun 1883, Michigan; d. 05 Sep 1959, Newberry ,Mi..
□ 7. ii. SILAS UPCHURCH TWIN, b. 11 Dec 1886, Greeneville Tn; d. 30 Mar 1976, Monroe MI..
△ iii. JESSE UPCHURCH TWIN, b. 11 Dec 1886, Greeneville Tn; d. 26 Aug 1928, Newberry MI.

△ Notes for JESSE UPCHURCH TWIN:

died drowning accident in the tahquamenon river and is in the forest home cemetery block 16 north half 7 G2

- △ iv. WILLIAM A UPCHURCH, b. Jul 1889, Greeneville Tn.

JESSE

U

XID-41968

②

① 1900 Census - Loudon Co, TN

James U b NOV 1851 (age 48) b NC as was MOT & FAT md 20 YRS

Mary A U WIF b JUN 1854 (age 45) b NC as was MOT & FAT

Had 4 children - 4 now living. md 20 YRS

Francis U DAU b OCT 1881 (single) b TN age 18

Silas U SON b DEC 1887 (single) b TN age 12 (TWEN)

Jesse U SON b DEC 1887 (single) b TN age 12 (TWEN)

William A U SON b JUL 1889 (single) b ID age 10

I. Richard U, III - Head of clan

A. Buckner U

i. Silas U

a. James U b NOV 1851 [md mce Mary Ann Malone]

i. Jesse U

② 1910 Census - MI Maple Grove TSP, Barry Co, MT

Mary A. U [mce Mary Ann Malone] 58 b NC - Union head of a household in which are her 3 sons including:

JESSE U ↑ 22 b TN [He is a twin b DEC 1887 - RPA]

INPUT RE RUI/BUCKNER U SUBCLAN - TO RPU FROM
 ERIC JAMES U UTA EMAIL 3 MAY 2013 - RPU 3 DEC 2015
 WORK BY CHRISTOPHER SILAS U

I. RICHARD U, II - HEAD OF CLAN

A. BUCKNER U

1. SILAS BUCKNER U 1810-1880

G. ANSEL MARION U 1840-1927

L. JAMES G. U 1852-1900

7. James G⁸ Upchurch (Silas⁷, Buckner⁶, Richard⁵, Richard⁴, James³, Richard², Michael¹) was born Nov 1852 in Caldwell County NC, and died Aft. 1900 in Greene County or Loudon County, TN. He married Mary Ann Gaddis 11 Dec 1879 in Greeneville TN., daughter of Jess Gaddis and Ruby Pierce. She was born 06 Jun 1852 in North Carolina, and died 27 Jun 1928 in Newberry, MI. Δ

Children of James Upchurch and Mary Gaddis are:

- Δ i. FRANCES⁹ UPCHURCH, b. 08 Oct 1880, Greene County, TN; d. 21 Mar 1960, Newberry MI.; m. JOHN A RUMSEY, 01 Oct 1905, Kalamo, Eaton, Michigan; b. 13 Jun 1883, Michigan; d. 05 Sep 1959, Newberry, MI. Δ

Notes for FRANCES UPCHURCH:

John and Frances Rumsey was living in South Branch, MI in the 1920 Census listed as married. Also in the 1920 census it stated that they could both read and write. But I always remember my aunt as being Blind. My mother said that she was blind when her and my dad got married in December of 1941.

More About FRANCES UPCHURCH:

Age at death (Facts Pg): 79 years 5 months 13 days
 Cemetery: Forest Home Cemetery, Newberry, MI.

Notes for JOHN A RUMSEY:

I found John and Frances in the 1920 census in South Branch, MI.

More About JOHN A RUMSEY:

Age at death (Facts Pg): 76 years 2 months 23 days
 Cemetery: Forest Home Cemetery, Newberry, MI.

More About JOHN RUMSEY and FRANCES UPCHURCH:

Marriage: 01 Oct 1905, Kalamo, Eaton, Michigan

- Δ ii. JESSE UPCHURCH, TWIN, b. 11 Dec 1887, Greene County, TN; d. 26 Aug 1928, McMillan township, MI.

Notes for JESSE UPCHURCH, TWIN:

died drowning accident in the tahquamenon river and is in the Forest Home Cemetery block 16 north half 7 G2

More About JESSE UPCHURCH, TWIN:

Age at death (Facts Pg): 41 years 8 months 15 days
 Cemetery: Forest Home Cemetery, Newberry, MI. Block 16 north half of 7 Grave 2

14. Δ iii. SILAS UPCHURCH, TWIN, b. 11 Dec 1887, Greene County, TN; d. 30 Mar 1976, Monroe MI.
 Δ iv. WILLIAM A UPCHURCH, b. 24 Jul 1890, Greene County, TN; d. Unknown, Unknown.

Notes for WILLIAM A UPCHURCH:

William A Upchurch was in Berry County, MI. in 1910 with his mother and two brothers. In June 11, 1917 found William to be a patient of the Kalamazoo, MI. state hospital. In the 1920 census showed William to be living with his brother Silas and his family in Berry County, MI.

① See 1880 Census - Henry Co, TN

Anderson U (Anderson U) WM 70 h KY

Forlery U 42 wife h TN

Cardelia E. U 25 DAU h

Jackson G. U 23 SON h TN

John W. U 20 SON h TN

Jessie U [Jarena U*] 13 h TN

Mary J. U 11 DAU h TN

David U 7 SON h TN

Jerry U 2 SON h TN [Jesse U*]

* These spellings from RPA call 19 DEC 1989 of Irene Olive

② sketch: I. William U, IV - Head of Class

A. David U

i. Ambrose U

a. Thomas Anderson U

i. Jesse U h abt 1878 (TN)

③ NOTE: Jesse U not found on RPA Census Extracts for TN - 1900

④ NOTE: Jesse U not found on RPA Census Extracts for TX 1910

JESSE

U

○ See Ltr 3 DEC 1981 Clifford Reginal Griggs ~~to R.A.~~
I. Charles U - Head of Clan (Wm Jesse
U line)
A. Chanty S. U
1. William Jesse U } THIS LINKAGE RPD
BEST CONCLUSION
28 APR 2002

a. Martha Luduska U b 16 APR 1846 (Henry Co, GA)
- See separate Extract

b. Mary U b about 1848

c. Jane U b about 1850

d. Margaret U "Maggie" b about 1853 (?) d (?) (Bur near her
sister Martha in a cemetery outside of Nalletsville,
Lawson Co, TN. Never married.

e. John U b about 1856

f. Elly U b about 1858

g. James U b about 1862

h. Jesse U (F) b about 1864

i. Gertrude U b about 1866

JESSE

4

IX Births

UPCHURCH	NANCY	MARIE		3-23-1936	f	<u>HARRIS</u>	MILDRED CLAIRE REICHERT	JESSE UPCHURCH
----------	-------	-------	--	-----------	---	---------------	-------------------------------	-------------------



JESSE

U

FROM 1995 CD-ROM

Upchurch Bonnie & Gary
Upchurch Donnie L
Upchurch Evellyn
Upchurch Jeffrey L
Upchurch Jesse
Upchurch M
Upchurch Meredith

6425 Beulah St
2916 Breezy Ter
1034 N Pelham St
2408 Sanford St
4701 Flower Ln
6911 Vantage Dr
2624 Jefrsn Dr

Alexandria
Alexandria
Alexandria
Alexandria
Alexandria
Alexandria
Alexandria

VA 22310-2627 703-971-3908
VA 22303-2401 703-765-4736
VA 22304-1906 703-578-0728
VA 22301-1544 703-548-1029
VA 22310-2816 703-719-6517
VA 22306-1245 703-768-7924
VA 22303-1331 703-329-8281

JESSE U

① Bayley List

Jesse Upchurch

Rt 1 Box 133-60

Weatherford, TX 76086

} in AF

JESSE U

① Bayley List

Jesse Upslund
Box 682

Santa Anna, TX 76826

} In AF.

JESSE U

① See Ltr 25 JUL 1988 Ruth Upchurch Unruh & RPU
"Re birth of James U [James Simion U, son of
Thomas Gay U, Jr of the Charles U / Thomas Gay
U, Sr Sudan], I have a letter from a
Jesse U to his Uncle Sam U which states
that James U was b 3 MAR 1856. I have to
do some more research"

{Note: I cannot place this Jesse U & the Sam U
related to the Charles U / Thomas Gay U, Sr
Sudan - RPU}

JESS E U

① From Pocket rec'd 22 NOV 1980 - Filed with Donald Glenn U

A. Census 1860 Lenoir County (Hallettsville) TX Pg 19

William U 37 M Farmer h GA
Catherine U 38 F Housewife h SC
+ 6 Children

B. Census 1870 Lenoir County (Hallettsville) TX Pg 49
320

William U 47 Farmer h GA
Catherine U 44 h SC
Jesse U 6 F ↑ + 8 other children

C. Census 1880 Lenoir County (Hallettsville) TX Pg 19
183

Catherine U age 50 h SC is widowed +
has 5 of her children included
Jesse U age 16 yr ↑

② see 1850 Census - Henry Co, GA

William f. U 27 M Farmer h GA cannot read
Catherine U 23 F h SC
Martha U 4 F h SC
M. H. U 1 F h GA

[Note: It seems reasonable that Jesse U ↑ is
the son of the William f. U on the 1850 Henry
Co, GA Census - RPA]

JESSE ALLEN U

DeKalb Co, TN U¹/₂

XID- 56548

Joseph U b 1925

① See Feb 6 MAY 1982 Jesse Charles U to RPU

Jesse Allen U b 28 JUN 1895 (Marble, AR) d 14 JUN 1958
(Bur-Hollis, OK) mtd 10 DEC 1922 (Erick, OK) Lottie Koger
b 23 JAN 1899. Jesse Allen U was son of Joseph Alden U
& gr of John U b 1840-1850 (TN).

② See Notes of Phone Call 8 MAR 1982 RPU / Alvin Gerald U

Jesse Allan U b 1895 (Marble, AR) d 1958 (Gould, OK) (Bur Hollis, OK)
mtd Lottie Koger who is still alive in Minden, LA
but her mind is gone.

③ See Feb 23 MAY 1982 Jesse Allen U to RPU

Jesse Allen U d ALTUS, OK (Jackson Co) bur Hollis OK (Harmon Co)
He mtd Charlotte Koger b Mena AR (Palk Co).

④ See Item 12 APR 1989 in Irene Moore Biofile

Irene (moore) McCullough writes "It seems I remember
Mother [Alzada Elizabeth U] telling me one time that
Grandma [Sarah Jane (Rutledge) U] went to AR for a
a visit to her folks and Jesse [JAU] was born
while she was there."

North Carolina Death Records 1968-1996

UPCHURCH, JESSE BAXTER Birth Date: 19 November 1900 Death Date Date:

16 February 1976

Gender: (Male)

Race: White

Age: 75 Years

Place of Death: Wake, North Carolina

Residence: Wake, North Carolina Marital Status: Married

Attendant: Physician Mode of Burial: Burial in state

Hospital: Home

① Baxter U was son of Merimon and Hashey (Lounal)
U. Baxter and Millie Horton. Their dau Jamie
U and Brooks Smith (30, Pg 8)

② Jesse Baxter U b 19 NOV 1900 d 16 FEB 1976 and
9 JUN 1926 Millie Olivia Horton b 10 JUN 1904
[Jesse is son of Rufus Merimon U of the
Nathan U, I / Buster U Sublan - RPA]

③ In 1975 Univ of N.C. Alumni Directory
Jesse Baxter U c 09 - 1922 24 In AF

④ Millie Olivia Horton, dau of John David and
Millie (Richardson) Horton, mar b 10 JUN 1904
d 6 JAN 1987 and 9 JUN 1926 J. Baxter U b 19 NOV
1900 d 16 FEB 1976. They had one child. (45, Pg 64)

○ CENSUS RECORDS FOR JOSEPH C. U FAMILY b JUN 1862 (GWINNETT CO, GA) - RPH DOWNLOADS - 18 NOV 2008 - Note - these records
great superior & earlier versions available to RPH

I. RICHARD U, III - Head of Clan
A. BRITTON U

1. HARVEL N. U b APT 1820 (ND)

Δ G. JOSEPH C. U b JUN 1862 (GWINNETT

Δ CO, GA) MD APT 1880 (?) ALDORA E

LEE b MAR 1862

Δ WILLIAM N. U b OCT 1880

Δ LOULA M. U b MAY 1882

Δ BERRY COLUMBUS U b 30 JUL 1884

Δ JESSE BRITTON U b MAY 1886

Δ PLENNIE U b FEB 1888

Δ OSCAR CLAYBORNE U b DEC 1889

Δ NANCY A(E) U b JAN 1892 - DIV "NANNIE" 1910 CENSUS - ATLANTA,
MD (?) - - - - - NEWMAN FULTON CO, GA WARD 9

Δ (I) CARRIE MAY NEWMAN b APT 1911

Δ (II) JOHN E. NEWMAN b APT 1915

Δ JAMES DARLING U, SR b APR 1894

Δ JOSEPH PAUL U, SR b NOV 1897

NOTE: Joseph C. U b JUN 1862 had 2
Grandsons as follows:

Δ • ARTHUR U b ABOUT 1907

Δ • JOSEPH O. U b ABOUT 1908

The parent of each is yet
to be established - RPH 18 NOV
2008

1900 CENSUS - GWINNETT
CO, GA - GARNER TWP
MILITIA DISTRICTS 571, 1578
ROCK BRIDGE, GARNER, GA

Name	Relationship	b APT	Age
Joseph B Upchurch	HEAD	JUN 1862	37
Aldora Upchurch	WIFE (10,9)	MAR 1862	38
William H Upchurch	SON	OCT 1880	20
Loula M Upchurch	DAU	MAY 1882	18
Berry C Upchurch	SON	JUL 1884	15
Jessie B Upchurch	SON	MAY 1886	13
Plennie Upchurch	SON	FEB 1888	12
Oscar C Upchurch	SON	DEC 1889	10
Nancey E Upchurch	DAU	JAN 1892	8
James D Upchurch	SON	APR 1894	3
Paul Upchurch	SON	NOV 1897	2

Name	Relationship	b APT	Age
Joseph C Upchurch	HEAD	1861	49
Dora Upchurch	WIFE (11,9)	1862	48
Jesse B Upchurch	SON S	1886	24
Lula M Upchurch	DAU S	1882	28
Oscar C Upchurch	SON S	1891	19
Darlin Upchurch Jr.	SON S	1895	15
Joseph P Upchurch	SON	1898	12
Arthur Upchurch	ESON	1907	3

1920 CENSUS - ATLANTA,
FULTON CO, GA - WARD 3

Name	Relationship	b APT	Age
Dora E Upchurch	WD HEAD	1864	56
Oscar C Upchurch	SON S	1890	30
Joseph P Upchurch	SON S	1898	22
Nannie Newman	DAU D	1893	27
Carrie May Newman	ED	1911	9
Johnny E Newman	ED	1915	4
Joseph O Upchurch	ES	1908	12

1930 CENSUS - ATLANTA,
FULTON CO, GA

Name	Relationship	b APT	Age
Annie Newman	HEAD DEV	1893	37
Carrie Mae Newman	DAU S	1910	20
Elizabeth Newman	DAU	1916	14
Aldora Upchurch	MOT WD	1862	68

○ CENSUS RECORDS FOR THE HARVEL H. U LINE IN THE
 RICHARD U, III / BRITTON U, I SOBCLAN - 4 AUG 2008 - RPU

1850 CENSUS, CAINS
 TWP, GWINNETT CO, GA

1860 CENSUS DEST 544
 GWINNETT CO, GA
 PO - SWEETWATER

1870 CENSUS GWINNETT
 CO, GA, SWEET WATER
 PO

Name	BABT	Age
Britain Upchurch	1887	63 NC
Haroel Upchurch	1820	30 NC
Harrison Upchurch	1822	28 NC
Mary E S Upchurch	1849	1 GA
Nancy Upchurch	1827	23 SC

Name	BABT	Age
H H Upchurch	1820	40
Mary Upchurch	1849	11
Martha Upchurch	1852	8
Sarah Upchurch	1858	2
Thomas M Wood Δ	1804	56 SC
Eliza Wood Δ	1814	46 GA
W A S Wood Δ	1838	22 GA

Name	BABT	Age
H H Upchurch	1820	50 NC
Margaret Upchurch	1826	44 GA
Marry Upchurch	1849	21 EA
Martha Upchurch	1852	18 GA
Sarahann Upchurch	1858	12 GA
Joseph Upchurch	1860	10 GA

I. RICHARD U, III HEAD OF CLAN
 Δ A. BRITTON U, I
 b ABT 1787 (NC)

→ RELATED TO UPCHURCH?

- Δ 1. HARRISON T. U b ABT 182
- Δ 2. HARVEL H U b ABT 1820
- Δ MD (1ST) 1846 () NANCY GARNER
- Δ MD (2ND) 1860 () MARGARET DYER HARVY
- Δ a. NANCY MARY U b ABT 1849
- Δ b. MARTHA U b ABT 1852 * Δ
- Δ c. SARAH ANN U b ABT 1858
- Δ d. JOSEPH C U b JUN 1862

- Δ MD () ALDORA E LEE
- Δ i. WILLIAM H. U b OCT 1880
- Δ ii. LOULA M U b 1882
- Δ iii. BERRY COLUMBUS U
 b 30 JUL 1884
- Δ iv. JESSE BRITTON U b MAY 1886
- Δ v. CLARENCE U b 15 FEB 1887
- Δ [AKA PLENNIE U]
- MD () OMIE - - b 1892
- Δ (i) LOIE U (F) b 1913
- Δ vi. OSCAR CLAYBOURNE U b 1890
- Δ vii. NANCY A (E) U b JAN 1892
- Δ viii. JAMES DARLING U b b 1894
- Δ ix. JOSEPH PAUL U, SR b 28 NOV 1897

1880 CENSUS - GWINNETT
 CP, GA MARTIN'S TWP

Name	BABT	Age
Harrick Upchurch HEAD	1820	60 NC
Margret Upchurch WIFE	1826	54 GA
Martha Upchurch DAU	1853	27 GA
Sarah Upchurch DAU	1859	21 GA
Joseph Upchurch SON	1862	18 EA
Elizabeth Upchurch	1862	18 GA
Dawson Wynn BOARDER B	1860	20 GA

1900 CENSUS, GARNER TWP
 GWINNETT CO, GA

Name	BABT	Age
Jesefin b Upchurch JOSEPH	1863	37
Gold E Upchurch WIFE (10, 9)		
William E Upchurch		
S Upchurch LOULA DAU		
Berry C Upchurch SON	1885	15
Jessie B Upchurch JESSIE B SON	1887	13
Clarence Upchurch PLENNIE SON	1888	12
Isaac B Upchurch OSCAR B SON	1890	10
Mancy E Upchurch NANCY DAU	1892	8
Joseph D Upchurch JAMES D. SON	1897	3
Paul Upchurch SON	1898	2

1910 CENSUS, ATLANTA WARD 3
 FULTON CO, GA

Name	BABT	Age
Plennie Upchurch HEAD	1890	20
Omie Upchurch WIFE	1892	18

1920 CENSUS, ATLANTA WARD 4
 FULTON CO, GA

Name	BABT	Age
Planey Upchurch HEAD	1892	28
Omie Upchurch WIFE	1898	22
Loie Upchurch DAU	1913	7

* RPU NOTE: Elizabeth appears in the family only once and the census has an entry for "relationship" that is hard to read - not SON or DAU - like illegitimate - BUT NOT QUITE

① See Ltr 31 AUG 1982 Charles Beny U to RPH

Jessie Britton U b MAY 1886 (Gunnnett Co, GA)
 age 14 is in home of his father, Joseph U, on
 the 1900 Census of Gunnnett Co, GA. - of
 the Richard U. III / Britton U Subclass.

② See Ltr 5 JUL 1990 Eileen Elizabeth U to RPH

I. Richard U, III - Head of Class

A. Britton U

1. Harnel U. U

a. Joseph C. U

i. Jessie B. U b MAY 1886 (Gunnnett
 Co, GA)

③ See Biopill of James Darling U, Jr - Entry ④

James Darling U, Jr recalls his Uncle JB U and
 knew him as "JESS". He married and had about
 four children including a dau Louise U.

④ As of 27 NOV 2005 I will settle on a spelling for XID-8591

as JESSE BRITTON U - RPH

Database: Georgia Deaths, 1919-98 -- all Upchurch records

Name	Gender	Race	Death Date	Death County	Age	Certificate	Residence County
1 James D Upchurch	M	W	11-Jul-91	Gwinnett	49 years	25974	Gwinnett
2 William C Upchurch	M	W	21-Jan-79	Gwinnett	67 years	1980	Gwinnett
3 Janie L Upchurch	F	W	14-Jan-96	Gwinnett	81 years	1386	Gwinnett
4 Vestie A G Upchurch	F	W	23-Sep-74	DeKalb	82 years	30911	Gwinnett
5 <u>Jesse B Upchurch</u> ↑	M	W	26-Feb-65	DeKalb	77 years	5136	Gwinnett
6 Sallie N Upchurch	F	W	10-Aug-77	DeKalb	89 years	25582	Gwinnett
7 Charles B Upchurch	M	W	6-Feb-86	Fulton	63 years	3819	Gwinnett
8 Virginia C Upchurch	F	W	22-Jul-87	Fulton	49 years	27507	Gwinnett
9 John E Upchurch	M	W	21-Oct-90	Fulton	55 years	41492	Gwinnett
10 Sara W Upchurch	F	W	18-Jul-81	Fulton	55 years	25987	Gwinnett

JESSE C

JESSE C

u



FROM 1995 CD-ROM

Upchurch Claude M	3708 Del Rd	Oklahoma City	OK 73115-2325	405-670-5049
Upchurch David P	3237 Raintree Rd	Oklahoma City	OK 73120-1835	405-751-7000
Upchurch Gaye M	3325 N Sherman Ter	Oklahoma City	OK 73111-4026	405-424-3805
Upchurch J J	845 S Scott St	Oklahoma City	OK 73115-1344	405-670-1039
Upchurch Jesse C ^{TP}	2008 Meeker Dr	Oklahoma City	OK 73120-4218	405-751-0572
Upchurch Larry & Assocs	4207 N Classen Blvd	Oklahoma City	OK 73118-2415	405-528-2533
Upchurch Larry & Assocs Inc	2200 Citizens Tower Bldg	Oklahoma City	OK 73106	405-232-6158
Upchurch Laura	4613 Tinker Diagonal St	Oklahoma City	OK 73115-3971	405-670-6291
Upchurch Roy	3100 Nwexpressway St	Oklahoma City	OK 73112-4099	405-946-0164

13 JUN 1988

JESS UPCHURCH

2008 MEEKER DR.

OKLAHOMA CITY, OK 73120

Dear Cousin Jim

Since I last wrote to you on 26 APR 1988 I have prepared a new 23 page draft of a Master outline of the family of Joseph U. b. 5 DEC 1775 (VA). Along is enclosed for your use. I am starting a new round of correspondence with all of my co-operators in this group to see if they can help improve the Master outline. I am in hopes that by working backwards and sideways we can encounter new information, new co-operators and, hopefully, the father of Joseph U. I'm updating the Master outline I have come to appreciate how much you have already helped and I thank you again for your interest and participation.

Here are some questions I hope you can answer:

- 1) For Joseph Ambrose U (your GF)
 - a) When was 1871 or 1874 did he marry?
 - b) Where was Sarah Jane Kibbe born? When did she die?
 - c) Did he have just seven children?

3) For John Allen U

- a) In Charlotte NMN (Koger) U still living?
- b) Did he have just four children?

4) For yourself - No questions

4) For Rachel Opal U (Kae Opal U)

- a) where did she die?
- b) when in 1952 did she marry?
- c) what does the "E" in Eugene E. Rice stand for? and when was he born?
- d) when in 1953 was Timothy Glenn Rice born and where in OH was he born?
- e) when in June 1956 was Ronald Gene Rice born?

5) For Alvin Gerald U

- a) when was he married?
- b) where was he born?
- c) what is his wife's full maiden name and when and where was she born?
- d) Did he have any children? If so, details?

6) For Leo Wayne U

- a) Did he have just two children?
- b) Are both of his children still single?

7) For John W. U (year GGF)

- a) what does the "W" stand for?
- b) when (1955) was he born?
- c) where in TN was he born?
- d) when & where did he die & where buried?
- e) what is the full maiden name of Elizabeth Webb, when & where born, when & where died & where buried? which of the 10 or 11 children was by her?
- f) For his 2nd wy - when in 1957 was it, where was it, what is the full maiden name of Lucy - when was she born, where in TN born, when & where died & where buried. which of the 10 or 11 children was by her?

- g) what is the address of Nancy A (Dau of Joe Farnum & gd of Chester Freeman A & ggd of Chester Leonard A) who has an interest in family history? Is she married?

I realize you cannot answer all of the above but any help will be appreciated. With the availability of this latest draft of a Master Outline for Joseph A we have moved into a new phase of work on this group. I hope it will be productive.

I hope this finds you well and that I will hear from you soon.

Sincerely yours
 Phil Upchurch
 [ROBERT PHILLIP UPCHURCH]

JESSE CHARLES U

Q

26 APR 1988

JESS UPCHURCH
2008 MEERER DR
OKLA. CITY, OK 73120

Dear Cousin Jess,

It has been sometime since I have heard from you so I thought I would send you a note. This is prompted by a phone call I made on Sunday to Carreona, TX in search of a 90 year old member of the Richard U. III / Clarence U. Sabalan. There was only one household with the surname Upchurch so I called there and chatted with a very nice Nancy (Scott) U who had read into your part of the family. She gave me a few details which led me to return to my Dekalb Co, TN project - which led me back to my correspondence with you - hence this letter.

As I have researched the TN records for Upchurch many times I have narrowed the area of uncertainty. A focal point here is Dekalb Co, TN where U's were present in the

early 1800². The patriarch of this group was Joseph U who appeared on the 1850 census of DeKalb Co, TN and earlier. I am assuming this was the Joseph U who was in Randolph Co, NC circa 1800 and that he was your ancestor. I have several correspondents ~~who~~, including you, who have supplied a lot of details leading back to DeKalb Co, TN and to Joseph U. I have tried to create a separate profile on each individual mentioned and these details are in my alphabetized profile data bank and can serve to reveal relationships as we keep adding and cross-checking. Several months ago I started a new approach. This involves creating an outline for Joseph U and his descendants. This outline is in the early stages and much needs to be done to flesh it out. It does begin to show the relationships of the various subgroups and highlights those such as yourself who are actively working on the group. I have shared this rough outline with a couple of co-workers already and will be glad to send you a copy if you so desire. Somehow, it is my hope that this outline will provide

a stimulus that will lead us to the father of Joseph U. If we ever get that information the outline will provide us with material to publish in the U B.

The outline is in very crude form at present as I keep adding to it to the point that it has to be reoped so that it will appear more orderly. It takes a lot of time to create such an outline as every entry needs to be cross-referenced with biopiles and this is only one of many Upchurch projects I am working on.

I do appreciate your participation and support and interest over the years and hope, in the final analysis, that we will be rewarded with success in our search for the father of Joseph U.

Have you checked the Bethel Co, TN records in detail? (1800-1890). Our answers could be there?

Hope to hear from you.

Sincerely yours
Phil Upchurch

[ROBERT PHILLIP UPCHURCH]

JESSE CHARLES U

68

23 MAR 1986

MR JESSE C. UPCHURCH
2008 MEEKER DR,
OKLAHOMA CITY, OK 73120

Dear Cousin Jess,

Thanks for your renewal on the UB for 1986 and for the contribution to the Upchurch Research Fund. Donations such as this help to keep the Upchurch family project vigorous.

I don't have a final analysis yet but it appears that the Joseph U of Rutherford Co, NC who was the father of your ancestor Ambrose F. U is not descended from the Granville Co, NC Upchurches. Rather I believe that Joseph U is the son of David U + grandson of William U IV, Head of Clan. This would fix your line. Over the next two years we should be able to sort out the information.

Your support is deeply appreciated.

Sincerely yours
Phil Upchurch

P.S. - Here are some extra order forms in case anyone needs them
Phil U.

{ROBERT PHILLIP UPCHURCH}

JESSE CHARLES U

(10)

6 APR 1985

MR JESSE C UPHURCH
2008 MEEKER DR
OKLAHOMA CITY, OK 73120

Dear Cousin Jess,

This is just a note to thank you for your renewal to the U B for 1985 and for your contribution to the Uphurch Research Fund.

Since your letter arrived I have spent a couple of hours entering more details in the profiles for your line from the TN census records. The files become more complete and useful but we still need more research. As you will have read in the U B I think your ancestor Ambrose F. U was the son of Joseph U of Rutherford Co, NC. My best guess is that Joseph U came from Granville Co, NC. I have hired a person in N.C. to do some research on the Uphurches of Granville Co, NC but have no report from her yet.

Thanks again for your support and interest - Let's keep looking

Sincerely yours
Phil Uphurch

[ROBERT PHILLIP UPHURCH]

JESSE CHARLES U

(13)

MR JESSE C. UPCHURCH
2008 MEEKER DR
OKLAHOMA CITY, OK 73120

24 MAR 84

Dear Jess

Thank you for your renewal on the UB for 84 and for the contribution to the Upchurch Research Fund. Our pooled resources can do a lot. I am late on issue of UB 84 because of some family problems which are now resolved. Vol 5 #1 of UB went to the printer yesterday and should be in the mail to you within 3 weeks.

Based on some research done with Upchurch Research Fund money I got ~~a~~ a list of some marriages out of TN. In January I sent this to a cooperator in TN and just last night I got a wonderful package from her which looks into place one more batch of TN Upchurches. I don't know if this will help us on your line but it might. I'll know more after I get a chance to extract her materials which will probably take about 50 hrs.

Well I must go get started on my income taxes as this is the week-end for that chore-always a pain.

Sincerely yours
Phil Upchurch
[ROBERT PHILIP UPCHURCH]

JESSE CHARLES U

16 AUG 82

MR J. C. UPCHURCH

2009 MECKER ST

OKLAHOMA CITY, OK 73120

Dear Jess,

I was delighted to receive your letter of July 26, 1982 which arrived on July 1 just as I was leaving town for a few days. I have now spent about 3 hours on it extracting every detail for my biographer and trying to find linkages. So far I have not found too much but am extremely pleased that you have fixed your ancestor as John W. U. to 1825 (TN) and his father as Ambrose U. ~~U.~~ (possibly Ambrose U. U) to ca 1804 (TN).

I have checked my files in detail to see how an Ambrose U. to 1804 could fit in with known 5th and 6th generations Upchurches. There are only 23 known 5th generation Upchurches and Ambrose U. to 1804 or about certain to be a son or a grandson of one of them. If he is a 6th generation Upchurch we can narrow the field considerably and because of his being a 7th generation Upchurch, find one more bit of information and we could have the answer. It could come from a will or a deed or from knowing more about the Upchurches who lived in nearby areas as TN between 1800 and 1850. When the breakthrough comes it will be great!

Here are some comments

- (1) The more Upchurch records you can get for Warren Co & Wilson Co, TN the better.
- (2) Since the 1870 film for Warren Co TN are poor you may be able to order one on loan from the U.S. Government which could be better.
- (3) I have had in my files for some time the 1850 Warren Co, TN census for Ambrose U & his wife Charity U. My records show Charity as age 38 (not 28 as you show) in 1850. This would mean she would have been 45 in 1860 (rather than 43) ~~if she was indeed 38 in 1850 this could mean that she was the 1st and perhaps only wife of Ambrose U.~~ My Morgan correspondent adds to the 1850 listing for the Ambrose U family the following:
 - a) Martha U age 19 - married in 1852
 - b) Mary U age 17 - married in 1853
 - c) John U age 16 - married in 1857
 - d) Thomas U age 10 - was Thomas Carl U and he served in the Civil War. (ESA)

The civil war records of Thomas Carl U may help if we can get them. Also it is likely that her brother John U (John W. U), James U and Joseph U served in the Civil War as they would have been the right age to serve.
- (4) The name Ambrose was popular in the Upchurch family and I have 6 of them in my files. In due course we may find that some of these help us speculate on a linkage for your Ambrose U b. 1809 (TN). I have tried and so far have not been able to use them as a basis for speculation.
- (5) Here is an extract on one of my 6 Ambrose Upchurches. I can not link this Ambrose U. Maybe you can. I found this in the LDS Genealogical Library in Tucson, AZ on 14 OCT 1977 and can go back for another look if necessary. My

19
index did as follows:

"The Darnall, Darnell Family - with allied Families -
Vol I by H C Smith. A book inspected by RPH
in LBS Gen. Ind. Tucson, AZ 14 OCT 1977 - lists
Anthonie U in Edition II page 22 as follows:

Anthonie U m.d. 2 MAR 1815 Mary 'Polly' DURNAL in
Warren Co, KY. She had code 312. It appears she
lived m.d. David Floyd.

Mary Durnal appears to have m.d. William and sister:

William Durnal

Georg Washington Durnal m.d. (1805 - 1869)

Nicholas Durnal

Sarah Durnal m.d. 30 JUN 1830 John Chapman
in Warren Co, TN

Wesley Durnal m.d. Benjamin Allen

Belva Durnal m.d. Wiley Hanson

Their father was William Durnal who was brother
of Benjamin Durnal b. 1780

m.d. 1 AUG 1804 Polly Hanson in Warren Co, KY
(The system used in the book is very confusing - RPH)

I really appreciate the progress you are making
and will do everything I can to help. Please
keep me informed as what you find. Later, please
full names for all Upchurch descendants from the
present all the way back are needed.

Sincerely yours
Phil Upchurch
{ ROBERT PHILLIP UPCHURCH }

JESSE CHARLES U

10

29 MAY 1982.

MIR JESSE CHARLES U FCHURCH
2008 MEEKER STREET
OKLAHOMA CITY, OK 73120

Dear Jess,

Thank you very much for your letter of May 23, 1982. I have extracted and am prepared all of the details you provided. It is great that you will be writing relatives this weekend and I look forward to getting more details from you.

Concerning your Uncle James Preston U's idea that he might have Irish ancestry I can report that we have not a single bit of information that any Upchurch came from Ireland. The evidence is very strong that all Upchurch in America came from Michael U I who came from England. Of course any of Michael's descendants could have married a non-Upchurch of Irish descent.

A copy of my notes from my 28 JAN 1981 talk with Ralph Roland U is provided herewith.

In 1780 I noted a RANDY GONE U in Salinas, CA. Is this your son Randall GONE U?

Is Terry Lee U b 24 JUL 1967 (Cheneyville, LA) a son or a son of Leo Wayne U?

you indicate the two children adopted by Rachel Opal & who and Eugene & Bill. I assume both Rachel and Eugene adopted them - that is that they were not children of Eugene & Bill by an earlier marriage - right?

By the time you get this you will have finished your memorial week-end travel and I hope you got some additional details on our relatives. I appreciate the effort you are making and look forward to having whatever else you can send.

There is an excellent chance we will learn the father of John W. b 1840-1850 (TW) in due course. It is possible that one of your parents' say relatives has the list of information in a book, a letter or even in memory as passed down by word of mouth.

Sincerely yours
Phil Updurn

[ROBERT PHILLIP UPDURN]

JESSE CHARLES U

9 APR 1982

MR JESSE C. UPENURCH
200 S MEER DRIVE
OKLAHOMA CITY, OK 73120

Dear Mr Upenurch,

I think to acknowledge receipt of your order
for Vol 3 of Upenurchs Bulletin and of your 10th check in
payment for same. Issue 1 of Vol 3 has been mailed
to you and the other 3 issues will follow during
1982. I hope you will like the Bulletin and that
you will order the 1980 and 1981 issues for which
an order form is enclosed.

I am anxious to know how you get into
the Upenurch family. If you will complete, insofar
as possible, the enclosed Family Chart and
return it to me, I will search my files and
send you a note on what is found.

If you know of others who could be
interested in the Bulletin, I would very
much like to have their names and addresses
for which a form is enclosed.

Sincerely yours,
Phil Upenurch

[ROBERT PHILIP UPENURCH]

JESSE CHARLES U

(20)

16 MAY 1982

MR JESSE CHARLES UPCHURCH
2008 MEEKER ST
OKLAHOMA CITY, OK 73120

Dear Mr Upchurch,

This will acknowledge receipt of your letter of 6 MAY 1982 and of your order for UBRD and 1981 and of your \$20.⁰⁰ check in payment for same. I was delighted to have all of the details you sent and have spent several hours extracting and cross referencing the information provided. So far I have not identified the parents of your ancestor John U b 1840-1850 (TN). With continued searching there is an excellent chance we can find the parents. A search of the 1850 census for the county where McMinnville, TN is located would be a good next step.

The search of my files did reveal a set of Upchurches which appear to arise from your John U b 1840-1850 (TN). By a 28 JUN 81 phone call to Ralph Roland U Sr in Austin, TX I obtained the following from his memory:

Brothers & Sisters

1. Father U lived Paris, TX
2. Samantha U and — Blackman
3. Joe U - lived in East Texas
4. Jose (or JOSTE) U and — Byghybee
5. John Thomas U (father of Ralph Roland U, Sr) born McMinnville, TN, died 1961 at age 86 lived Paris, TX

and 1st —

and 2nd Margaret

Adelina Small. d. ca 1965

at age 89 lived Paris, TX

She and 1st H. — Margaret

who lived in McMinnville, TN

at Washington, TX

The overlap with your information is as follows:

- A. Father's name
- B. Locations of Pass, TX and McMinnville, TN
- C. Joe U on his list would be your Joseph Alden U
(did your line in East TX?)
- D. Her John Thomas U would be your Tammy U.

So, of the 4 children you list he lists 3 and adds two more - Samantha and Jose (Josie).

If you are interested I will send you my notes from my 281081 phone call if they will xerox.

By coincidence I was in Rome, 10 on 8 MAR 1982 and talked by phone with your brother Alvin Gerald U. The information he gave me fits well with what you sent. He reported two sons of John U b. 1840-1850 (TN) - VINA U and Sissy U. I am sure Sissy was a nickname and Sissy U could be the same as Samantha U or Jose (Josie) U as reported by Ralph Roland U, Sr. Alvin reports that his GM was SARAH RUTLEDGE and you report JANE RUTLEDGE. He was speaking without benefit of notes so I suspect you are correct. Any comment on this?

You mentioned sending more information and I will certainly appreciate anything you can provide. In the meantime let me pose a few questions that will help get details

3

straight as some current ~~current~~ people (21)

1) For Randall Gene U

- a) where born?
- b) when and where married?
- c) what does "K" in her wife's name stand for, where was she born and is Debbie an official name?
- d) where were her 3 children born?
- e) Is Bud or Bud Wesley U an official name or a nickname?

2) For yourself - Jesse Charles U

- a) where born & where married?
- b) Full maiden name of Lorne Adams and her birth place?
- c) Randall Gene U is your only child - right?

3) For your father - Jesse Allen U

- a) where died
- b) Full maiden name of Lottie Koger and her birth place?

4) For your sister - Rachel Opamus

- a) where born, where married, where died?
- b) when married?
- c) Full name of husband (— Race) and her birth date and place

5) For your brother - Alvin Gerald U

- a) where married?

6) For your brother - Leo Wayne U

- a) where born?
- b) when and where married?
- c) Full maiden name of his wife and her birth date & place?
- d) Names of children & their birth dates & places?

I will not ask specific questions about your Aunt and Uncle (Children of Joseph Alden U) but assume you will be collecting the details as time goes by.

Thank you for asking about the program of placing copies of Upchurch's Bulletin in libraries. This is very important in order that future generations can have the benefit of our research. It is also important in stimulating interest and exchanges in the immediate future. We need to place copies of UB in the key National (DAR, Library of Congress) and Regional (Salt Lake City) and State libraries. The cost is \$10/volume if the volumes are unbound or \$20/volume if the volumes are bound. I have bound copies of Volume 1 (1980) and 2 (1981) on hand and will bind Volume 3 as soon as the last 1982 issue appears. If you want to place one or more volumes in one or more libraries, you will be helping a great deal.

I will place a "missing link" item on John U b 1840-1850 (TN) in Upchurch's Bulletin and hope for some response. In the meantime let's keep trying. We can eliminate several clans because we know the descendants so well. It is quite likely that John U b 1840-1850 (TN) is a grandson of one of the 23 Clan Heads.

Sincerely yours
Phil Upchurch

[ROBERT PHILLIP UPCHURCH]

JESSE ① CHARLES U

July 26, 1982

26

— Mr. Robert Phillip Upchurch
— Box 35804
— Tucson, Ar. 85740

REC'D
AUG 82

— Dear Phil:

— I apologize for waiting so long to answer your letter dated May 28, 1982. I
— will answer your questions in above dated letter then relate all information I have
— gathered since my last letter.

→ LEWIS PRESTON U

Δ I visited Lewis U at Gould, Ok. Memorial week-end but due to his being ill I
— did not get to visit the cousin at Erick, Ok. The person who had the information
Δ+Δ+Δ on the children of John U, namely Robert E. Holland, son of Lavina (Vina) U Holland,
— was in the hospital at the time and passed away on June 11, 1982. He would have
— been 84 years of age on July 16, 1982.

→ [JOHN W. U]

Δ+Δ The Randy Gene U you noted as living in Salinas, Ca. is not my son, Randall
— Gene U.

□+Δ Terry Lee U, b. July 24, 1969, is a son of Leo Wayne U.

Δ+□ The adopted sons of Rachel Opal U. Rice were also adopted by Eugene E. Rice,
— not his own sons.

Δ A correction on the name of my grandfather. I first gave his name as Joseph
Δ+Δ Alden U. Lewis U said it should be Joseph Ambers or Joseph Ambrose. I am reason-
— ably sure it was Joseph Ambrose U since some of the records I checked seemed to
— show his grandfather to be named Ambrose U, which I will explain later in this
— letter.

— Other information I have gathered since my last letter is as follows; I have
Δ referred to my g-grandfather as John U, b. 1840-1850. His name was John W. U but
— I have found no one who knows what the W stands for. He was born in Tenn. in 1837
— or 1838. I was not aware until last month of the fact that the Ok. Historical
— Society Library has census records of all states up to and including the year 1880.
— I checked the records for Warren Co., Tenn. for the year 1880 and found the follow-
Δ ing record of a John W. U. family.

NAME	REL	AGE	COL-SEX	OCCUP	BORN	FATHER BORN	MOTHER BORN
Δ J. W.		42	W M	Farmer	Tenn.	Tenn.	Tenn. [JOHN W. U]
Δ Lucy	Wife	32	W F	H/W	Tenn.	Tenn.	Tenn.
Δ J. T.	Son	15	W M				
— (John Thomas)							
Δ Mary	Dau	14	W F				
Δ Joseph	Son	9	W M				[JOSEPH AMBROSE U]
— (My g-father)							
Δ Lavina (Vina)	Dau	8	W F				
Δ Potter	Son	4	W M				
Δ Louetta	Dau	3	W F				
Δ S. T.	Dau	1	W F				

Δ (This could possibly be Sissy
□ referred to by Ralph Roland U.)

Δ Josephine Dau 3 Mo. W F
Δ (Probalby Josie referred
— to by Ralph Roland U.)

— There were several Upchurches in Warren Co. in 1880 but I only copied the record of
□ John W. U. family. I plan to get record of all Upchurch families for 1880.

— The records for Warren Co., Tenn. for 1870 were almost illegible and I did not
— check all the film for that year since I was allowed only 2 hours on the reader for
— that day. I will check said film at a later date.

(2)

In searching for the possible father of John W. U., the only clue I have found so far is the 1850 census for Warren Co., which shows the following:

Ambrose U. Age 46 b. Tenn. He would have been born about 1804

Charity U. Wife Age 28 b. N.C. I am assuming this to be his second wife due to the ages of the following children. *

Martha - 19, Mary - 17, Charity - 15, John - 12 (if John W. U. was 42 years of age in 1880, this would be his correct age in 1850), Thomas - 10, James - 7, Joseph - 5 and Elizabeth - 1.

[JOHN W. U.]

[THOMAS CORL U]

In reading the film for the 1860 census for Warren Co., there were only two Upchurch families listed:

1. Charity U. Age 43 which does not correspond with her age of 28 shown on the 1850 census. However, the 4 younger children were shown to be

still living at home. Thomas, now 20, James - 18, Joseph - 16

and Elizabeth whose age was shown as 15. It should have shown her

to be 11 unless her age could have been 4 instead of 1 in 1850.

Apparently Ambrose U. died between 1850 and 1860.

2. John U. Age 22 (It was hard to tell if this was 22 or 27 since the enumerator for that year made his numbers 2 & 7 look almost alike. However John W. U. would have been 22 in 1860.

Elizabeth wife Age 18 Children listed were Camantha - 4, Tanner - 3, Emma - 11 Mo.

[ELIZABETH WEBB]

[JOHN W. U.]

Warren Co. marriage records show that a John U. married Elizabeth Webb on Feb. 19, 1857. If this is my gggrandfather who I understand was married twice, I am assuming this was his first wife and Lucy, shown on 1880 records, was his second wife.

The 1840 census index did not show any Upchurches in Warren Co. However it did show a A. V. U. living in Wilson Co. which is the second Co. N.W. of Warren Co. I will check the 1840 records for Wilson Co. as soon as time permits, hoping A.V.U. is the Ambrose U. listed in the 1850 Warren Co. records.

Furthur information on children of Joseph Ambrose U.

A. Alzada Elizabeth U. (Allie) b. June 4 1893 at Marble, Madison Co., Ark.

d. 1966 buried at DeKalb, Bowie Co., Tex. md first 1912 Walter Moore who died about 1935. md second Jap Cates about 1939.

B. Jesse Allen U. Information already given.

C. Margaret Isabell U. b. Feb. 23, 1898 at White Rock, Dallas Co., Tex. d. 1967 buried at McMinnville, Tenn. md. 1919 Comer Martin b. 1895 & still living at McMinnville, Tenn.

D. Chester Leonard U. b. Aug. 25, 1899 at White Rock, Dallas Co., Tex. d. Nov. 1979 buried Paris, Tex. md. 1920 to Lena Smith b. 1898 d. 1978 buried Paris, Tex.

E. Fannie U. Dau. b. 1901 English, Red River Co., Tex. d. 1905 buried ?

F. Lee Royal U. b. Mar 6, 1906 English, Tex. md 1926 Belle Garrett b. Aug. 25, 1907 Ark.

G. Lewis Preston U. b. May 1, 1908 English, Tex. md Oct, 1925 Nora Anne Ellis b. Nov 16, 1909 Erick, Beckham Co., Ok.

John W. U. apparently moved from Warren C., Tenn. to Madison Co., Ark. during the 1880's since Joseph Ambrose U. and Sarah Jane Rutledge were married at Marble, Ark. and Lavina U. met and married Bill Holland also at Marble, Ark.

This is all the information I can give at present, but I will continue to search, hoping to obtain more later. I sincerely hope the information related herein will be helpful to you.

Sincerely,

Jess Upchurch

Jess Upchurch

* The 1880 Census shows John W. U.'s mother as being born in Tenn.

JESSE CHARLES U

May 23, 1982

REC'D
26 MAY 82

23 MAY 1982
2008 MEEKER ST
OKLAHOMA CITY, OK 73120

- Dear Phil:

- I received your letter dated May 16, 1982 and was
- was glad to get the information you provided and
- would be interested in having a copy of your notes
Δ of the phone call on June 28, 1981 to Ralph Roland U.

Δ I spoke by phone May 20, 1982 to my uncle, Lewis
- Preston U., and he confirmed some of the information
Δ on John Thomas U. He remembers him only as
- Uncle Tommy but he does remember his having
□ a son by the name of Ralph and his having
- married a woman whose last name was Snell.
Δ The age and date of death given on John Thomas U.
□ shows he was born in 1875 but Uncle Lewis thinks
Δ this could possibly be wrong. He thinks John
Δ Thomas U. was the eldest son of John U. (1840-1850),
Δ which would mean he was older than Joseph
- Alden U. who was born in 1870.

Δ I plan to visit Lewis Preston U. this Memorial
- week-end at Gould, Ok., and if time permits we
Δ + Δ will contact Rob Holland + Anna Holland, son +
□ dau. of Vina U., at Erick, Ok. I will send you the
- information received from them as soon as
Δ + □ possible. My cousin, Joe U. plans to visit Uncle
- Lewis, also on Memorial day, and he promised
Δ to bring information gathered by his daughter, Nancy.
Δ + Δ Joe U. is a son of Chester Leonard U.^b (1899)

Δ yes, my grandfather, Joseph Alden U. did live in
- East Tex. He lived at Clarksville, Tex. for many
- years. Part of his children were born there and he
- moved to Erick, Ok. about 1920.

- Concerning the information given to you by
□ + Δ Alvis Gerald U. John U. (1840-1850) married twice.
- He had 5 or 6 children by his first wife and
- 5 (all girls) by his second wife. He did have
Δ + Δ daughters named Jase (Josie) + Lissy (probably a
□ + □ nick name) in addition to Vina and Samantha.
Δ Also a daughter, Lou, which I failed to report
- in previous letter. I will get names of the
- rest of the girls during my visit to Gould.
Δ + Δ Samantha's husband was Dal (nickname) Blackburn.
Δ In your letter you showed Josie being married

- to a Bybybee. I think this should have been
- spelled Bybee, but I'm not sure of this. I will
- check on that also, since one of the other dau.
Δ of John U. married a Bybee.

- I also find that the official maiden name of
Δ my g-mother was Sarah Jane Rutledge.

- The following information as to details of my family
- requested in your letter:

Δ ① Randall Gene U.

- (A) Born - Ok. Cy., Ok. (Ok. Co.)

- (B) Md. - July 7, 1972 in Ok. Cy.

Δ (C) His wife's official name - Debra Kaye Jazek,
Born - Feb. 28, 1951 at Ok. Cy.

Δ+Δ+Δ (D) Their 3 children born in Ok. Cy. ← KYLE RYAN U
Δ (E) Brad in Brad Wesley U. is official name. BRAD WESLEY U
DREW DERRICK U

□ ② Jesse Charles U.

- (A) Born - Erick, Ok. (Beckham Co.) md. - Ok. Cy.

Δ (B) Thelma Lorene Adams is full maiden name
- of Lorene Adams - Born - Wister, Ok. (LeFlore Co.)

Δ (C) Randall Gene U. is our only child.

Δ ③ Jesse Allen U.

- (A) Died - Altus, Ok. (Jackson Co.)

- Buried - Hollis, Ok. (Harmon Co.)

Δ (B) My Mother's full maiden name - Charlotte Koger
- Born - Mena, Ark. (Polk Co.)

Δ ④ Rachel Opal U. * (Name changed from Rachel to Rae)

- (A) Born - Erick, Ok. md. - Japan
- Died - Ok. Cy.

- (B) Md. 1952 (divorced 1962)

Δ (C) Husband - Eugene E. Rice Born - about 1930
- at Akron, Ohio.

- * I reported Rachel (Rae) having no issue.
- However, she did have 2 adopted sons.

Δ (A) Timothy Glenn Rice Born 1953 in Ohio

Δ (B) Ronald Gene Rice Born - June 1956 in Germany.

Δ ⑤ Alvis Gerald U.

- (A) Md. - Newport News, Va.

Δ ⑥ Leo Wayne U.

- (A) Born - Gould, Ok.

- (B) Md. - March 11, 1961 at Enid, Ok. (Garfield Co.)

Δ (C) Wife's maiden name - Patricia Lee Wilson

- Born July 15, 1941 at Enid, Ok.

Δ (D) Children - Tommy Wayne U. Born - Feb. 18, 1966 New Orleans, La.

Δ Jerry Lee U. Born - July 24, 1969 Shreveport, La.

— Do you have any information or record of any
— Upchurch coming from Ireland? Lewis Preston J.
— is of the opinion his ancestors were Irish. This
— could be possible since the Irish are known
— for their fair or reddish complexion and blond
— or red hair. This describes the men of my
— family very well, especially my father, his
— brothers and my grandfather.

— Hopefully this information will be helpful
— to you. I am enjoying reading the U B and if you
— have an occasion to be in Okla. City please feel
— free to contact me and, time permitting, visit
— in my home.

— Sincerely,
— J.C. (Jesse) Upchurch
— (Jesse Charles Upchurch)

— P.S. I forgot to mention in my first letter
— that Joseph Alden U. also had one dau.
— born about 1903, died 1905 or 1906,
— named Fannie. I will have more
— information on her later.

JESSE CHARLES U

May 6, 1982

REC'D
10 MAY 82

(31)

- Dear Mr. Upchurch:

- I received the number 1, Volume 3 ^{ISSUE} ~~volume~~ of the Upchurch Bulletin
- and have enjoyed reading it very much. I am sending what information
- I have concerning my ancestors in addition to the family relationship
- chart. In the meantime I will contact other relatives and send any
- information I get from them at a later date.

△ My great grandfather's name was John Upchurch, possibly born be-
- tween 1840 & 1850 and may have been born near Rock Island or McMinn-
- ville Tenn. I am not sure of his middle name if he had one. I do not
- know the date of death but do know he was buried in the Reno community,
- a suburb of Paris, Tex. The only children born to John Upchurch that
- I know of were-

△ Joseph Alden U. (son) see chart [JOSEPH AMBROSE U]
△ Potter U. (son) B. & D. unknown
△ Tommy U. (son) B. & D. unknown
△ Vina U. Holland (dau) B. & D. unknown Burien at Erick, Ok.
□ + △ + △ Vina had a son, Rob Holland & a daughter, Anne Holland who still
- live at Erick, Ok. who may be able to furnish information. Both
- were born in the late 1890's.

- Children of Joseph Alden U. [JOSEPH AMBROSE U]

△ Allie U. Moore Cates (dau) B. 1894 D. 1966 [ALZADA ELIZABETH U]
□ Jesse Allen U. (son) see chart
△ Margaret U. Martin (dau) B. 1897 D. ? buried at McMinnville, Tenn.
△ Chester Leonard U. (son) B. Aug. 1899 D. 1980 Buried at Paris, Tex.
△ Lee Royal U. (son) B. March 1906 Lives at Gould, Ok. 73544
△ Lewis Preston U. (son) B. 1 May 1908 Lives at Gould, Ok. 73544

- Children of Jesse Allen U.

□ Jesse Charles U. (son) see chart
△ Rachel Opan U. Rice (dau) B. 18 Oct. 1923 D. 10 Dec. 1970
- No issue Buried at Hollis, Ok.
△ Alvis Gerald U. (son) B. 17 Jan. 1927
△ Leo Wayne U. (son) B. 11 Oct 1935

- Children of Jesse Charles U.

△ Randall Gene U. (son) B. 24 Aug 1950
△ Married Debbie K. Jezek 7 July 1972

- Children of Randall Gene U.

△ Kyle Ryan U. (son) B. 6 July 1974
△ Brad Wesley U. (son) B. 2 Feb 1977
△ Drew Derrick U. (son) B. 16 June 1979

- I hope this information proves fruitful and I apologize for my tardiness.
- I am also sending check and order for Vol. 1 (1980) and Vol. 1 (1981). I
- would like more information placing volumes in libraries as I think I would
- be interested in placing one.

Sincerely:

J. C. Upchurch

J. C. Upchurch

2008 MEEKER ST

OKLAHOMA CITY, OK 73120

**ADDRESSES OF INDIVIDUALS WHO COULD BE INTERESTED IN INFORMATION
ABOUT THE HISTORY OF UPCHURCHES AND UPCHURCH DESCENDANTS & RELATIVES**

NAME	STREET NUMBER & NAME AND/OR BOX NUMBER	CITY OR TOWN, STATE	ZIP CODE
<input type="checkbox"/> 1. <u>LEO WAYNE UPCHURCH</u>	<u>609 CLINE</u>	<u>MINDEN, LA.</u>	<u>71055</u> } <i>in AT</i>
<input type="checkbox"/> 2. <u>ALVIS G. UPCHURCH</u>	<u>515 EVERETT</u>	<u>LAKEWOOD, COLO</u>	<u>80226</u> } <i>in AT</i>
3. _____	_____	_____	_____
4. _____	_____	_____	_____
5. _____	_____	_____	_____
6. _____	_____	_____	_____
7. _____	_____	_____	_____
8. _____	_____	_____	_____
9. _____	_____	_____	_____
10. _____	_____	_____	_____

**PLEASE RETURN TO: Robert Phillip Upchurch
P. O. Box 35804
Tucson, AZ 85740**

NOTE: Information about UPCHURCH BULLETIN
will be sent to any individuals who
are listed above.

per

RPU, Editor
UPCHURCH BULLETIN

Re

FAMILY RELATIONSHIP CHART

YOUR GRANDPARENTS

N JOSEPH ALDEN U.
B SEPT. 27 1870
D JULY 4 1935
M 1891 or 1892

N JANE (RUTLEDGE) U.
B MAR. 16 1872
D MAR. 17 1928

N _____
B _____
D _____
M _____

N _____
B _____
D _____

YOUR PARENTS

N JESSE ALLEN U.
B JUNE 28, 1895
D JUNE 14, 1958
M DEC. 10, 1922

N JESSE ALLEN U.
B JUNE 28, 1895
D JUNE 14, 1958
M DEC. 10, 1922

N LOTTIE (KOGER) U.
B JAN. 23, 1899
D _____

N LOTTIE (KOGER) U.
B JAN. 23, 1899
D _____

(N=Name (Give Full Name)
 (B=Date of Birth)
 (D=Date of Death)
 (M=Date of Marriage)

INFORMATION FOR:

YOU YOUR SPOUSE
N JESS CHARLES U. N LORENE (ADAMS) U.
B MAY 19, 1925 B MARCH 9, 1928
M FEB. 8, 1948 D _____

**NOTE: INFORMATION MADE AVAILABLE ON
 THIS FORM IS TO BE REARRANGED
 AND PUBLISHED IN
UPCHURCH BULLETIN.**

RETURN TO:

Robert Phillip Upchurch
 P. O. Box 35804
 Tucson, AZ 85740

PARENTS OF SPOUSE

N _____
B _____
D _____
M _____

N _____
B _____
D _____

GRANDPARENTS OF SPOUSE

N _____
B _____
D _____
M _____

N _____
B _____
D _____

N _____
B _____
D _____
M _____

N _____
B _____
D _____

JESSE CHARLES U.

○ KY UPCHURCH BIRTHS-DOWNLOAD IN LTR 20 JAN 2001
 CHARLES JOHN PETERSON, JR TO R PA PG (12)

Certif	Child's name		MO	DY	YR	County	Mother		Regist	Regist	Text	Text	Text33	Tex
14521	UPCHURCH	JAMES	A	4	7	1957	BELL	PARTIN	GENEVA			30	1957	9
17841	UPCHURCH	JAMES	BRUCE	4	22	1982	PLSKI	YOUNG	CAROLYN	1982	5	36 J	1982	1 25
32779	UPCHURCH	JAMES	L	8	23	1937	CMBLD	BREWINGTON	LINIE		9	66	1939	
36187	UPCHURCH	JAMES	L	4	11	1943	FRNKL	ATTEBERRY	ELIZABETH			73	1943	9
38458	UPCHURCH	JAMES	L	8	23	1937	CMBLD	BRUNNINGTON	OLIVIA		9	77	1937	
39818	UPCHURCH	JAMES	D	4	15	1949	CLNTN	HARLAN	DORA			80	1949	9
41015	UPCHURCH	JAMES	G	8	25	1926	RUSEL	BROWN	MARY			83	1926	9
41322	UPCHURCH	JAMES	R	8	20	1926	WAYNE	BLEVINS	MAZZIE			83	1926	9
50189	UPCHURCH	JAMES	L	9	3	1957	MADSN	TIPTON	ROBERTA			101	1957	9
50954	UPCHURCH	JAMES	W	10	3	1953	CLNTN	PERDUE	RUTH			102	1953	9
58507	UPCHURCH	JAMES	P	11	20	1950	CLNTN	STOCKTON	RUTH			118	1950	9
73998	UPCHURCH	JAMES	M	12	7	1941	MCCRY	BRYANT	MOSSIE			148	1941	9
40427	UPCHURCH	JANE	K	8	22	1924	CLARK	THOMAS	MURL			81	1924	9
23172	UPCHURCH	JANET	J	1	19	1945	WARRIN	DOBBS	DOROTHY			47	1945	9
34290	UPCHURCH	JANSEN	KYLE	8	28	1992	BOYLE	DAUGHERTY	SHARON	1992	9	69 L	1992	1 8
37593	UPCHURCH	JANSEN	SCOTT	8	3	1965	PLSKI	WILHITE	PEGGY	1965	8	76 P	1965	1 18
42814	UPCHURCH	JARED	MORGAN	10	1	1998	PLSKI	NORRIS	PAMELA	1998	10	86 L	1998	1 5
5792	UPCHURCH	JASON	MARK	2	8	1978	BARRN	GRIDER	SUE	1978	3	12 A	1978	1 30
58887	UPCHURCH	JASON	STUART	12	26	1971	CRSTN	OGILVIE	JANET	1972	1	118 A	1971	1 17
13640	UPCHURCH	JAUNITA		9	28	1933	MCCRY	MEADOWS	CARRIE		9	28	1938	
30863	UPCHURCH	JEFF	WAYNE	3	26	1962		NEW	INA	1962	6	62 M	1962	1 21
10265	UPCHURCH	JEFFERY	LEE	2	23	1973	PLSKI	GUINN	PHYLLIS	1973	3	21 J	1973	1 2
49922	UPCHURCH	JEFFERY	JUNIOR	9	28	1963	CLNTN	BRUMMETT	LOIS	1963	10	100	1963	1 8
19649	UPCHURCH	JEFFREY	ALLEN	5	9	1976	DAVES	ALLEN	SALLY	1976	6	40 A	1976	1 4
6134	UPCHURCH	JENNIFER	NICOLE	3	24	1985	FRNKL	BOOTH	VICKY	1985	4	13 L	1985	2 2
10219	UPCHURCH	JENNIFER	ANN	3	16	1973	PLSKI	STEPHENS	JOY	1973	3	21 D	1973	2 27
51781	UPCHURCH	JENNIFER	DIANE	11	11	1973	CMBLD	CRABTREE	BARBARA	1974	1	104 J	1973	2 15
29116	UPCHURCH	JEREMIAH	DAKOTA	7	5	1998	PLSKI	DENNIS	ALICE	1998	7	59 K	1998	1 14
1042	UPCHURCH	JESSE	THOMAS	1	11	1984	JEFFN	JEFFRIES	JENNIFER	1984	1	3 L	1984	1 26
29216	UPCHURCH	JESSE	COLE	7	22	1991	WARRN	PHILLIPS	THALA	1991	7	59 C	1991	1 22
9685	UPCHURCH	JESSICA	NICOLE	3	7	1980	MCCRK	SCARBROUGH	NANCY	1980	3	20 G	1980	2 25
29820	UPCHURCH	JESSICA	BROOKE	7	23	1992	BOYLE	CHAPLIN	SARNDRA	1992	8	60 K	1992	2 5
61937	UPCHURCH	JESSICA	A	10	11	1940	WAYNE	MORRIS	RUBY		9	124	1940	
37112	UPCHURCH	JESSLEN	ELLEN	9	24	1994	PLSKI	JONES	LISA	1994	9	75 K	1994	2 28
29563	UPCHURCH	JETTA	VON	6	22	1963	PLSKI	SHEPPERD	DORCUS	1963	7	60 E	1963	2 2
3207	UPCHURCH	JIMMIE	PAUL	2	26	1969	CMBLD	RIDDLE	MARJORIE	1969	3	7 N	1969	1 4

○ WWI Draft Registrations - In It 28 JAN 2005 Charles John Peterson, Jr. to RPH - GRIMES & NAVARRO COUNTIES, TX are in a separate extract.

Name	Birth Date	Race	Birthplace	Registration Place (City, County, State)
L H Upchurch	15 Jul 1891	Caucasian	Kentucky	San Antonio, Bexar, TX
Jessie Lee Upchurch	30 Aug 1889	Caucasian	Alabama	Not Stated, Bowie, TX
Ira Upchurch	28 Aug 1892	!	USA; Grimes Co.	Not Stated, Brazos, TX
Thomas Spencer Upchurch	3 Apr 1887	Caucasian	Texas	Not Stated, Calhoun, TX
John T Upchurch	Aug 2 1880	White		Not Stated, Coleman, TX
George Richard Upchurch	2 Sep 1886	Caucasian	Alabama	Not Stated, Denton, TX
James Everett Upchurch	Sep 11 1893	Caucasian	Texas	Not Stated, Ellis, TX
John Brammer Upchurch	Jul 19 1874	White		Not Stated, Ellis, TX
Thomas Walter Upchurch	Mar 29 1895	White	Texas	Not Stated, Ellis, TX
Charlie Elmer Upchurch	Sep 10 1894	White	Tennessee	Not Stated, Ellis, TX
Granvill Atha Upchurch	Feb 1 1896	Caucasian	Texas	Not Stated, Ellis, TX
Thomas Bonton Upchurch	Jul 21 1890	White	Alabama	Not Stated, Falls, TX
John Owen Upchurch	Jan 21 1889	Cauc; White	Texas	Not Stated, Falls, TX
Virgil Earl Upchurch	Nov 28 1894	Caucasian	Texas	Not Stated, Falls, TX
Joseph Peter Upchurch	7 Jun 1879	White	!	Not Stated, Gregg, TX
Claud James Upchurch	Oct 15 1884	Caucasian	Texas	Houston, Harris, TX
Jesse D Upchurch	Feb 29 1898	White		Houston, Harris, TX
Wellis McCutcheon Upchurch	Jan 31 1896	Caucasian	Texas	Houston, Harris, TX
Anderson Brace Upchurch	Feb 3 1878	White		Not Stated, Hill, TX
Dave Robert Lawrence Upchurch	Jul 10 1879	White		Not Stated, Hill, TX
Felix Maron Upchurch	Apr 27 1900	White		Not Stated, Hill, TX
Henry Clifton Upchurch	Apr 14 1886	White		Not Stated, Hill, TX
Joseph Albert Upchurch	Jun 8 1884	White		Not Stated, Hill, TX
Thomas J Upchurch	Jan 3 1877	White		Not Stated, Hill, TX
Will Armstrong Upchurch	Nov 24 1874	White		Not Stated, Hill, TX
William Robert Upchurch	Mar 6 1874	White		Not Stated, Hill, TX
Ben Leroy Upchurch	28 Sep 1887	White	!	Not Stated, Jackson, TX
Will Upchurch	13 Jul 1889	American	Texas	Not Stated, Jeff Davis, TX
Marion Francis Upchurch	28 Aug 1886	White	Alabama	Not Stated, Johnson, TX
William Ray Upchurch	23 Jan 1893	Caucasian	Texas	Not Stated, Jones, TX
Charles Upchurch	7 Mar 1895	Caucasian	Tennessee	Not Stated, Lamar, TX
Jerry Emberson Upchurch	10 Jun 1883	White	!	Not Stated, Lamar, TX
John Wallace Upchurch	13 Sep 1887	Caucasian	Tennessee	Not Stated, Lamar, TX
Johnnie Upchurch	12 Oct 1890	Caucasian	Tennessee	Not Stated, Lamar, TX
Sam Jones Upchurch	27 Mar 1893	Caucasian	Texas	Not Stated, Lamar, TX
Zora Upchurch	24 Jan 1899	White	!	Not Stated, Lamar, TX
Aubrey Upchurch	4 Nov 1895	Caucasian	Arkansas	Not Stated, Lamar, TX
Charlie Cleveland Upchurch	15 Nov 1888	White	Tennessee	Not Stated, Lamar, TX
Hirschell Upchurch	17 Sep 1897	!	Texas	Not Stated, Lamar, TX
Potter G Upchurch	26 Aug 1875	White	!	Not Stated, Lavaca, TX
Tommie Franklin Upchurch	30 Mar 1900	White	!	Not Stated, Madison, TX
Dod Upchurch	16 Oct 1883	White	!	Not Stated, Madison, TX
Isaac Shannon Upchurch	11 May 1894	Caucasian	Texas	Not Stated, McLennan, TX
Mitchell Clyde Upchurch	8 May 1899	White	!	Waco, McLennan, TX
Olen Upchurch	Dec 28 1897	White		Not Stated, Orange, TX
William Alvin Upchurch	28 Jul 1887	Caucasian	Arkansas	Not Stated, Reagan, TX
Jesse Purton Upchurch	7 Mar 1888	Caucasian	Texas	Not Stated, Red River, TX
Benjamin Riley Upchurch	20 Jan 1880	White	!	Not Stated, Red River, TX
Chester L Upchurch	25 Aug 1899	White	!	Not Stated, Red River, TX
Delbert Lee Upchurch	12 Feb 1896	Caucasian	Texas	Not Stated, Red River, TX
Henry Tilma Upchurch	17 Aug 1896	Caucasian	Texas	Not Stated, Red River, TX
James Linder Upchurch	21 May 1884	White	!	Not Stated, Red River, TX
Jessie Upchurch	28 Jun 1895	White	Arkansas	Not Stated, Red River, TX
William Franklin Upchurch	29 Dec 1887	White	Texas	Not Stated, San Jacinto, TX
Hugh Upchurch	2 Mar 1891	Caucasian	Texas	Fort Worth, Tarrant, TX
Ike L Upchurch	Jan 23 1895	White	Tennessee	Austin, Travis, TX
John Bertlett Upchurch	2 Dec 1888	Caucasian	Texas	Not Stated, Victoria, TX
Emmitt James Upchurch	6 Feb 1885	White	!	Not Stated, Walker, TX
Izea Upchurch	Sep 2 1890	Black	Texas	Not Stated, Walker, TX
John Fisher Upchurch	Jan 20 1888	White	Texas	Not Stated, Ward, TX
James Carl Upchurch	3 Jul 1899	White		Not Stated, Wharton, TX
Arthur Upchurch	Jan 30 1889	Caucasian	Texas	Not Stated, Williamson, TX
Harvey Upchurch	31 May 1897	!	Texas	Not Stated, Williamson, TX
Neal Max Richard Upchurch	27 Aug 1890	Caucasian	Texas	Not Stated, Williamson, TX
Grover Cleavland Upchurch	3 Oct 1884	White	!	Not Stated, Williamson, TX
Thomas Henderson Upchurch	13 Jun 1884	White	!	Not Stated, Williamson, TX

① See Pocket rec'd 22 NOV 1980 filed under Donald Glenn U
(actually prepared by his wife Susan Laurel Gauding)
Extract of Pocket:

A. "Due to the information I have been able to gather from Jesse D. U before his death and from what I have learned from the census records I believe the following to be true: Jesse James U 1861-1922 could be the son of Alexander Upchurch and Mary Upchurch as listed in the census records of 1860. --- This Jesse James U had a son Jesse D. U who is the father of my husband."

B. Jesse James U b 30 JUN 1861 d 25 FEB 1922 and Nannie Costellum b 5 NOV 1861 d 19 MAR 1925. Their son Jesse D. U (D stands for D only) b 28 FEB 1898 d 25 NOV 1975 and 8 FEB 1932 married Clara Reelbert b 29 NOV 1909. They had a son Donald Glenn U.

C. Census Records 1900 Tarrant County (Waller'sville) TX. Pg 18 # 189
Jessie U JUN 1859 age 40 b TX (F=TN, M=AL) [JESSE JAMES U]
Nannie U NOV 1859 " 40 b TX (F=GA, M=GA)
+ 9 children listed - including
Jesse U FEB 1898 age 2 [JESSE D. U] ↑
+ his twin Bessie FEB 1898 age 2.

[Alexander U = son of Jesse U, gg of John U, gg of William U II, Head of Clan - RPU]

② See Ltr 18 MAR 1986 Barbara Sue Smith DRPA
Jessie U [Jesse D. U] and 1st —
and 2nd Mildred —

③ See Ltr 26 OCT 1986 Annie Jeola Jampley DRPA
Jessie U and Mildred — & have 2 children.
Jessie U had a twin Bessie U.

JESSE D

4

○ TX Bisthr

UPCHURCH	DONALD	GLENN		11- 20- 1942	m	<u>HARRIS</u>	MILDRED CLAIR REICHERT	JESSE D. UPCHURCH
----------	--------	-------	--	--------------------	---	---------------	------------------------------	----------------------

RPU EFFORT TO LINK APPARENTLY RELATED RECORDS

20 JUN 2005

RPU SPECULATED

I 1900 CENSUS - LINCOLN CO, OK - CIMARRON TSP

EDWARD U 29 b JUL 1870 (IL)

EMMA U 21 b JAN 1879 (MO) (4, 2, 2) [EMMA CASSIDY]

GUY U (4) b OCT 1896 (OK) [GUY EDWARD U]

JESSE F U 1 b AUG 1898 (OK) [JESSE F U]

II 1910 CENSUS - PAWNEE CO, OK - BLACKBURN TSP

EDWARD U 39 b (ART 1870) (OH)

EMMA U 30 b (ABT 1880) (MO) (14, 3, 3) [EMMA CASSIDY]

GUY U 13 b (ABT 1897) (OK) SON [GUY EDWARD U]

JESSE U 11 b (ABT 1899) (OK) SON [JESSE F U]

FLOYD U 9 b (ABT 1901) (OK) SON [FLOYD RICHARD U]

III 1920 CENSUS - OK

A. WASHINGTON CO - JACKSON TSP

EDWARD U 50 b (ABT 1870) (AR)

EMMA U 44? [45] (MO) [EMMA CASSIDY]

FLOYD U 18 b (ABT 1902) (OK) [FLOYD RICHARD U]

JOAN U 17 b (ABT 1903) (OK) DIL

JESSE U 21 b (ABT 1899) (OK) SON [JESSE F U]

B. LOGAN CO - CIMARRON TSP

GUY U 33 b (ABT 1887) (OK) [GUY EDWARD U]

↳ [SHOULD BE 23]

↳ GOLDIE U 18 (b ABT 1902) (OK) WIFE

IV 1930 CENSUS - OK

A. WASHINGTON CO - JACKSON TSP

EDWARD U 61 b (ABT 1869) (OK)

EMMA U 51 b (ABT 1879) WIFE [EMMA CASSIDY]

JESSE U 30 b (ABT 1900) SON

B. LINCOLN CO - SOUTH FOX TSP

GUY U 33 b (ABT 1896) (OK) [GUY EDWARD U] d 25 FEB 1956

↳ GOLDIE U 30 b (ABT 1899) WIFE [

DOROTHY U 10 b (ABT 1919) DAU

EDWARD U 4 b (ABT 1925) SON [EDWARD EUGENE U b 1 DEC 1925 (OK)

V 1930 CENSUS - LEAVENWORTH CO, KS - KS STATE PENET.

FLOYD U 29 b 1900 (OK) [FLOYD RICHARD U]

↳ CA RECORDS: b 27 FEB 1901 (OK) d 11 MAR 1958

(STANISLAUS CO, CA) AGE 58 YRS - MOTE - - CASSIDY

↳ SOCIAL SECURITY RECORDS

GOLDIE U b 13 MAR 1900 (CA) d DEC 1986 (CA) - SHE IS

NEE GOLDIE WILSON per SS DEATH RECORD OF HER

SON EDWARD EUGENE U

A. EDWARD U IN 1900 → 1930 IS SHOWN AS BORN IN IL, OH, AR, OK THERE IS A FAIR CHANCE HE IS THE SAME AS THE ED U [EDWARD U] SHOWN AS AGE 9 [BART 1870] ON THE WASHINGTON CO, AR 1880 CENSUS - GASKIN TSP & AS GSON OF JAMES BRIGGS

B. IF "A" IS VALID THE BRIGGS - UPCHURCH CONNECTION MAY TRACE TO THE SITE OF BROWN CO, IL WHERE BRIGGS & UPCHURCH FAMILIES WERE CLOSE - EXAMPLES:

I. RICHARD U, III - HEAD OF CLAN

A. BUCKNER U

1. WESLEY U b 1817

Q. GEO. WASH. U b 1843

MO ELIZABETH

BRIGGS b ABOUT 1848

SHE d 1926 (ID)

L. MARTHA U b ABT 1848

(HUME?) MO 1869

JAMES K. POLK BRIGGS

1844 - 1927

2. SION U b 1821 d 1869

MO(?) 1843 (?) PHOEBE

BRIGGS

Q. WILSON U 1842

- 1920 MO 1870C

ALMIRA BRIGGS

(CONTA COSTA

CO, CA) 59

YRS - MOTE - - CASSADY

d 17 APR 1956 (CONTRA COSTA, CA)

RECORDS FOR FAMILY OF OSCAR W. U - RPU 9 FEB 2012

Stephanie's Family Tree



Oscar W. Upchurch

Birth 22 November 1884 in Grayson County, Virginia
Death October 1933 in Washington County, Virginia, 1

Family Members

Parents

John Franklin Upchurch
1846 - 1937

Anna Elizabeth Heck
1850 - 1929

Show siblings

Spouse & Children

Laura Ada Heck
1889 - 1976

Private

Private

Jesse Franklin Upchurch
1909 - 1974

Mabel Upchurch
1913 - 1988

Charles Edgar Upchurch
1915 - 1980

1900 Residence
Age: 16 Wilson Creek District, Grayson, Virginia

1908 Marriage to Laura Ada Heck
29 Nov Damascus, Va
Age: 24 Marriage record from Ada's bible
Stories (1)

1910 Residence
Age: 26 Holston, Washington, Virginia

1920 Residence
Age: 36 Damascus, Washington, Virginia

1930 Residence
Age: 46 Damascus, Washington, Virginia

1930 Residence
Age: 46 Marion, Smyth, Virginia

1930 Residence
Age: 46 Damascus, Washington, Virginia

I. JOHN U, II - HEAD OF CLAN
A. JOHN U, III

1. JOHN WESLEY U

a. JOHN FRANKLIN U

Δ 1. OSCAR W. U

Δ MD () LAURA ADA HECK

Δ (J) JESSE FRANKLIN U

Δ (M) MABEL U

Δ (C) CHARLES EDGAR U

Δ (L) LOUISA U

Δ (K) KENNETH U

1920 CENSUS - VA
WASHINGTON CO
DAMASCUS

O W Upchurch	HD	1885	35	NC
Ada Upchurch	WIF	1890	30	TN
Jessie F Upchurch	SON	1910	10	VA
Mabel Upchurch	DAU	1913	7	VA
Chas E Upchurch	SON	1916	4	VA

1930 CENSUS - VA
WASHINGTON CO
DAMASCUS

Name	MD	Age
Oscar Upchurch	HD	1885 45
Ada Upchurch	WIF	1899 41
James F Upchurch	SON	1910 20
Mable Upchurch	DAU	1913 17
Edgar Upchurch	SON	1916 14
Louisa Upchurch	DAU	1925 5
Kenneth Upchurch	SON	1928 2

① See Packet rec'd 22 NOV 1980 - filed with Donald Glenn U
(actually prepared by his wife Susan Anne Gaudin)
Extract of Packet:

A. Jesse James U 1861-1922 could be the son of Alexander U
& Mary U as listed in the census records of 1860. He is
also listed as a son of Mary U in 1870. He is then listed
as a son of a Mary who was m'd a J. N. Read in 1880
In 1900 records he is m'd to Nannie Castellow
with 10 children.

B. Jesse James U b 30 JUN 1861 d 25 FEB 1922 and
Nannie Castellow b 5 NOV 1861 d 19 MAR 1925. Their
son Jesse D. U (D = did not stand for anything) b
28 FEB 1898 d 25 NOV 1975 had a son Donald Glenn U
b 20 NOV 1942

C. Cemetery Records - Salem Baptist Church Cem - Salem
(Lanaca County) TX. - Gravestone inscription:

{ Father: Jesse J. Upchurch 30 JUN 1861 - 25 FEB 1922
{ Mother: Nannie Upchurch 5 NOV 1861 - 19 MAR 1925

Claude J. U - 15 OCT 1892 - 8 JAN 1973

↳ (son of Jesse James & Nannie U).

D. Census Records:

1. 1860 - Lanaca County (Hallettsville, TX) - Pg 3 #493

Alexander U 31 M farmer b TN

Mary U 20 F housewife b AL

William U 5 M

Thomas U 3 M

Jesse U 1 M [JESSE JAMES U] ↑

2. 1870 Lanaca County (Hallettsville, TX) - Pg 54 #392

Mary U - Keeping House - b AL

William A U - 14 M

Thomas L U - 12 M

Jesse J. U - 10 M [JESSE JAMES U] ↑

Uncleas L. U - 8 F

Ann U - 6 F

① D - Continued

3. 1880 Census - Lavaca County (Hallettsville) TX p 17 #11

J. N. Read 65 b TN

Mary Read 44 b AL ~~brother of Jesse~~ (widow of Alexander U)Jesse ~~Uphurst~~ 20 b TX (Father b TN, Mother in AL)→ [JESSE JAMES U] ↑

4. 1890 Census - Lavaca County TX - destroyed in fire.

5. 1900 - Lavaca County (Hallettsville) TX

Jessie U JUN 1859 age 40 b TX (Father = TN, Mother = AL)→ [JESSE JAMES U] ↑

Nannie U NOV 1859 40 b TX (F = GA; M = GA)

Edna NOV 1882 17

Nina FEB 1884 16

Emmet FEB 1886 14

De APR 1889 11

Lillie AUG 1891 9

Claude OCT 1893 6 [CLAUDE J. U]

Muller JAN 1896 4

Berne FEB 1898 2

Jesse FEB 1898 2 [JESSE D. U]

[Note - Jesse James U is son of Alexander U, gr of Jesse U,
gr of John U & gr of William U II, Head of Clan - RPU]

② See 24 OCT 1986 Anne Leela Sampley to RPU

Jessie Jackson U b 30 JUN 1859 d 25 FEB 1922(Ber - Salem Cem, Salem, TX) m'd Nannie Castellow
(Ber - Salem Cem, Salem, TX) b 5 NOV 1861 d 19 MAR 1925

Jessie Jackson U had ten children, one of whom
was a baby son never named, buried at
Salem Cem, Salem, TX

③ See 24 NOV 1986 Velma Elvira Hall to RPU

She gives dates as shown in ② above and uses
name of Jesse J. U ↑.

(2)

- ④ See Itt 31 DEC 1986 Annie Tesla Lampley.

Re spelling of J. J. U. Annie Tesla Lampley offers evidence of her GM's little (Annie Loretta U) who was a brother of J. J. U. The little has the spelling Jessie Jackson U b 30 JUN 1859. Annie says her GM was sharp & the name & date would have been correct.

- ⑤ See Itt 8 JAN 1987 Velma Elvira Hall. DR 84

In answer to a question on Jesse vs Jessie Velma selects Jesse over Jessie but offers no evidence and provides no comment on what the middle initial "J." might stand for.

- ⑥ See Itt 16 FEB 1987 Annie Tesla Lampley DR 84

Stone - Salem Cem -

Upland - Jesse J. 30 JUN 1861 - 25 FEB 1922

Uncle Jesse and Lanaca Co, TX Nannie Castellou
b Lanaca Co, TX & Houston, TX (Bur - Salem Cem,
Lanaca Co, TX).

Jesse Jackson U and Lanaca Co, TX. b 1861 (30 JUN)

Nannie Castellou b Lanaca Co, TX

- ⑦ See 1880 Census - Lanaca Co, TX

Jessie U [J. J. U.] appears in an index for 1880 Lanaca Co, TX - cannot tell who she is in the household.

○ Rec'd 31 DEC 1986 in Lt Annie Leola Lampley DRPH

J.J. UPCHURCH [JESSIE JACKSON U↑]

The remains of J. J. Upchurch, a native of Lavaca County arrived here on Sunday's West Bound train from Houston and was laid to rest in the Salem Cemetery the same afternoon, a large number of his old friends, neighbors and relatives attended the funeral.

Mr. Upchurch was born 62 years ago in Lavaca Co. in the Salem community and continued to live and farm there about eleven years ago. He lived after then for 8 more years in Goliad, and for the past 3 years in Houston. About 2 years ago he underwent an operation for a cancerous growth on the neck, but the cancer reappeared on his face, and so the end has been long expected. He died in Houston last Friday night.

In the death of Mr. Upchurch, South Texas loses one of its most useful pioneer citizens, one who did more than his share to promote its progress & to establish law & order. In the eighties and nineties he held the office of constable of precinct 4 for several terms and has otherwise been active in the public affairs of his precinct and Lavaca County.

He is survived by his wife, formerly Miss Nannie Castallow, to whom he was married 40 years ago, and by 8 children. They are Mrs. Harvey Farrington of Goliad, Mrs. Field Putney of Houston, Emmett Upchurch of Inex, Lillie Butler who lives in California, Miss Bessie, Willis, Claud, and Fessie Upchurch of Houston and a brother W. A. Upchurch of Salem, and two sisters. Mrs. Lee Hall of Inex, and Mrs. James Lampley of Hope also survive him.

The New Era force has special reason to remember and appreciate Mr. Upchurch as for many years he was the valued Salem correspondent.

① See It's 4 MAR 1992 Jessie Tramel A R PM

I. Charles U - Head of Class

A. Thomas Gay U, Sr

1. Thomas Gay U, Jr

a. William Jefferson U b 15 APR 1849

md 1st Sarah Frances Lankers - they had one son and she died

md 2nd 26 NOV 1890 (Corsicana, TX) Mary Thompson - they had a dau & a son and WJU then died - we will record Court House Corsicana, TX

Vol 14 - 353 - Vol 2 - 244 NOV 1895 -

i. Thomas Bryant U b 21 JUL 1875 d 12 DEC 1942

Chur - Bryant's Baptist Church Cens. five miles north of Keweenaw, TX - possibly born in Vernon or Monroe or Fortson, LA.

ii. Cora U b 1891 d 1926 md William B.

Hagler. They had 1 dau & 4 sons. She died when the family was very young and they were raised by Mrs Ollie Owen at Oak Grove, TX. : Jesse Hagler, Vernon Hagler, Ray Hagler, Mary Jewell Hagler (1 MAY 1922 - 2 APR 1924), Jennings Hagler.

iii. Jesse U and Lula McCarter

(I) Hayden U - lives in Houston, TX

(II) Hazel U md Jack Butler - lives Tyler, TX

② See 1910 Census - Navarro CO, TX

name of J. B. Phares [JOHN B. HARRIS]

Jesse U 15

Cora U 18.

③ See Jt 4 FEB 1992 Ray Talmage U & Leullayne NMN Rogers

I. Charles U - Head of Clan

A. Thomas Gay U, Sr

1. Thomas Gay U, Jr

a. William Jefferson U b. 17 AUG 1852
and Sally Lamborn

x. Thomas Bryant U b. 21 JUL 1875
d. 12 DEC 1942 (Corsicana, TX)
(Bur - Keweenaw, TX).

u. Jessie U died many years
ago. Lived in Tyler, TX

④ See Jt 1 APR 1988 James Oliver U & RPY

Jess U [Jessie U ↑] was a cousin of ours,
I think. He had a son Haden J. U who
lives in Houston, TX.

[Note: James Oliver U is son of Claude Elmer U,
gr of James Simon U, ggr of Thomas Gay U, Jr,
gggr of Thomas Gay U, Sr, & gggr of Charles U, Head
of Clan]

⑤ See Profile of James Herman U "Sam" - Entry 11 APR 1996

Jessie U ↑ had two children.

⑥ See Profile of James Herman U "Sam" - Entry 11 APR 1996
Jessie U ↑ and his wife are buried at Tyler, TX

⑦ See #20 JUL 1996 James Herman U to RPH
Jesse James U b 6 OCT 1894 d 25 FEB 1979 and 17 FEB
 1913 (1) Lula McCarter b 17 JUN 1898 d 30 AUG 1979

⑧ Item Reid 11 APR 1996 while in Corsicana, Navarro Co, TX

CORSICANA CITY DIRECTORY (1922) 237

- 1 Upchurch Clara, tchr, b 621 W 1st av
- 2 Upchurch Claud E (Mattie; Upchurch & Howell), r
704 W 4th av
- 3 Upchurch Fred, lawyer 10 Johnson bldg, City Atty
City Hall, b 621 W 1st av
- 4 Upchurch James S (Mollie), r 621 W 1st av
- 5 Upchurch Jesse J (Lela), lab, r 1116 W 11th av
- 6 Upchurch Ruth F, sten Corsicana Natl Bank, b 621 W
1st av
- 7 Upchurch & Howell (Claud E Upchurch, Wayne R
Howell), lawyers 115½ W 5th av

The above fit into the Upchurch Family as follows:

I. Charles U - Head of Clan

A. Thomas Gay U, Sr

1. Thomas Gay U, Jr

a. William Jefferson U

i. Jesse James U #5

b. James Simeon U #4

i. Claude Elmer U, Sr #2, #7

ii James Frederick U. #3

iii Clara U #1

iv Fannie Ruth U #6

⑨ See Obituary of Haden Jefferson U b 12 NOV 1915 (1) d 11 DEC 2008

Haden was the son of Jesse James U. The obit reports that
 in 1932 after the first year of high school in Corsicana, TX
 Haden moved with his family to Tyler, TX. There
 Haden lived out his life and became very successful

JESSE L JR

JESSE L

U, JR

TX Mg

032603	UPCHURCH JESSE L JR	30	ALLISON LAURA E	24	3/7/1986	DALLAS
--------	------------------------	----	-----------------	----	----------	--------

JESSE L

U, JR

TX mg

131072	UPCHURCH JESSE L JR	36	PIERCE JAN D	38	9/1/1992	TARRANT
--------	------------------------	----	--------------	----	----------	---------

① See ltr 31 JUL 1994 Richard Dean U. Ed RPH

on 17 JUN 1995 RDU visited the Masonic/Oddfellow
Cem. at Dahlgren, IL and noted the graves of Jesse L. U.
and Edith F. U. [NUS & WIF I presume - RPH]. RDU cannot
place this couple. [neither can I - RPH]

② Photo in ltr 3 AUG 1994 Richard Dean U. Ed RPH

on ltr: Masonic-IOOF Cemetery, Dahlgren, IL.
Taken by RDU 17 JUN 1995. "where do these U's
fit in"

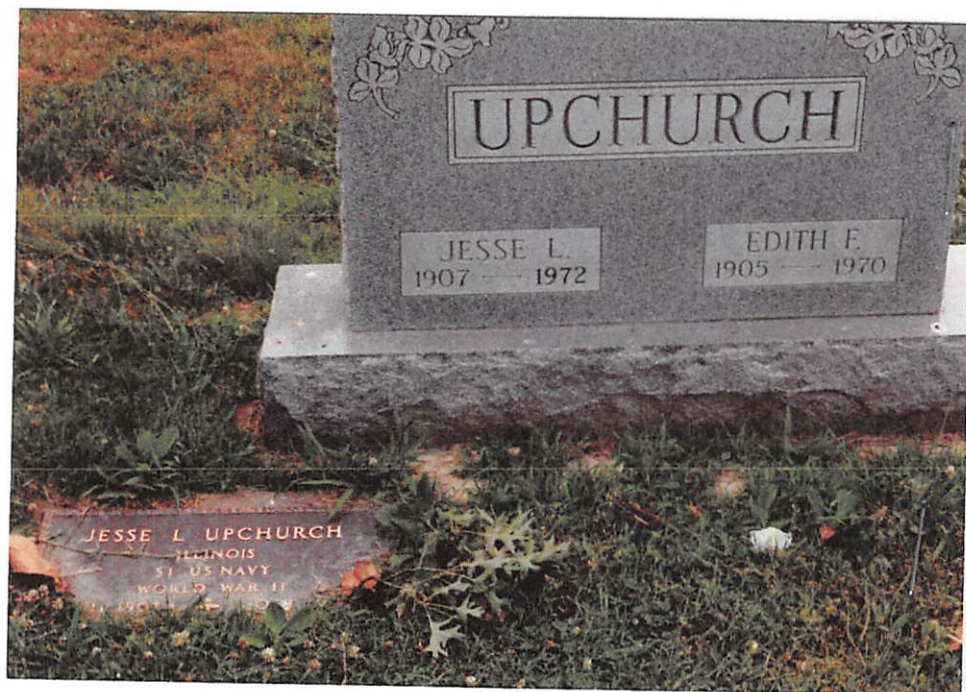

③ Jesse U is the son of Walter Edgar U. b. 29 FEB 1880
(Franklin Co, IL), gr of George Valentine U.,
gr of Caswell Bluford U. & gr of John
of the John U. III / Samuel U. Subclan. (29 Aug 1993)

④ See Ltr 30 OCT 1981 Judith Lynn U to RPH

Jessie U and Edith Floro [Is Floro last name? - RPH] of Benton, IL. They had children Gordon U & Phyllis U who are about 40-48 years of age. They both (Jessie & Edith? RPH) d. in Benton, IL and are buried there. Jessie served in the Navy during WWII and was active in Benton politics.

{Note: Jessie U is ~~also~~ also listed on pg 193 of (29))

JESSE L

U, JR

○ TEXAS DIVORCE RECORDS

File Number	Husband	Husband Age	Wife	Wife Age	Children under 18	Marriage Date	Divorce Date	County
005009	UPCHURCH JESSE L JR	31 	LAURA E	25	00	3/7/1986	1/6/1988	TARRANT
062278	UPCHURCH JESSE M III	24	NORMA S	20	1	2/28/1973	8/6/1976	SHELBY

JESSE L

u

○ TX Births

UPCHURCH	JESSE	WAYNE		12-18- 1949	m	COLEMAN	THELMA E. MCCLURE	JESSE L. UPCHURCH
----------	-------	-------	--	----------------	---	---------	----------------------	----------------------

↑

JESSE L

u

○ TEXAS BIRTH INDEX - PER C. J. PETERSON, JR 18 JUL 2005
1903 - 1999

Name	Birth Date	Gender	Birth County	Father's Name	Mother's Name
Jesse Wayne Upchurch	18-Dec-49	Male	Coleman	<u>Jesse L Upchurch</u>	Theima E McClure

JESSE LEE

JESSE LEE U

OBITUARY DAILY TIMES - FROM C.J. PETERSON, JR LTR 28 JUN 2003

UPCHURCH, Jesse Lee; ; Wash DC Post; 1996-11-19; row

① See 1910 Census - Grimes Co, TX

Mose M. U Male white 37 b TX

Sarahannah U wife 36 b TX

Jessie L. U son Male 9 b TX.

+ 3 siblings

+ Oliver Hazard Perry U 71

Mose Monroe U is son of Oliver Hazard Perry U
of ~~the~~ James U, IV / Burnell U subd.

② See Ltr 25 FEB 1989 Rosa Bell U to RPU
Jesse Lee U b 1 AUG 1901 (Bedian, TX) & Brown
Wood Hospital. Bur Santa Anna Cemetery. md
Thelma McClure on 9 JUL 1927. They had ~~two~~ children
Jesse Lee U had a twin who died at birth.

③ See Ltr 5 APR 1989 Rosa Bell U to RPU
JLU d 16 OCT 1972 (Brownwood Hosp.; Brownwood,
TX) md 9 JUL 1927 (Colman, TX) Thelma McClure.
d 10 NOV 1987. They had only ~~two~~ children. JLU
and Thelma are both bur in Santa Anna Cem.

④ See TX Death Records

Jesse L. U [JLU] d 16 OCT 1972 (Brown Co, TX)

JESSE LEIGH

JESSE LEIGH U

TX Birth

UPCHURCH	JESSE	LEIGH		06-19-1989	m	JOHNSON
----------	-------	-------	--	------------	---	---------

JESSE LEIGH U

○ TEXAS BIRTH INDEX - PER C. J. PETERSON, JR 18 JUL 2005
1903 - 1999

Name	Birth Date	Gender	Birth County	Father's Name	Mother's Name
David Dwayne Upchurch Jr.	23-Nov-87	Male	Johnson	David Dewayne Upchurch	Rhonda Faye Henry
<u>Jesse Leigh Upchurch</u>	19-Jun-89	Male	Johnson	David Dwayne Upchurch	Rhonda Faye Henry
Nicholas Wayne Upchurch	3-Mar-92	Male	Tarrant	David Dwayne Upchurch Sr.	Rhonda Faye Henry

JESSE LLOYD U, SR

XID-39448

MICHAEL ENTERPRISES

R. P. UPCHURCH

6 EAGLES WAY LANE

LAKE ST. LOUIS, MISSOURI 63367

[illegible]

MR. JESSE L. UPCHURCH

30 APR 1996

225 OAK LANE

FT. WORTH, TX 76028

Dear Mr Upchurch,

We had a great two weeks in Texas and I want to thank you for the time you spent with us at your Polo Ranch on 9 APR 1996. It is always a pleasure to meet another member of the Upchurch family.

I realize you are not so much "into" family history so I will just enclose some loose documents which you can stick in in a corner somewhere in case there is ever any interest in the subject of Upchurch heritage.

Page: 1
You belong to the William Upchurch (XFD-8327)

Line in the Sherwood U/Elian U Subdan. Enclosed
is an 11" x 17" Chart which shows how your
line comes down from Michael U, I. I have
highlighted your line and mine. Also provided
is the three page Master Outline for the
William U Line. Continuation Section 28A
concerns you and Continuation Section 6A

Covers your 1st Cousin the late Rev Ernest Carl U, whom we disowned. It was his use of the name Faulkner in referring to his father and your use of this as the family name for your paternal Grandmother that put me on track to figure out your line.

If you or any member of your family would ever be willing to work with me in developing the details of this line more completely, I am available.

Enclosed is a copy of my 5 page 9 item Biopic on Joseph McEel U, I. I am sure he is the John U you referred to. He was a real doer. His son and I lathed last January.

Jesse, it was most enjoyable to meet and learn more about polo. I am a plant man myself. If your paths cross that of our mutual acquaintance, Jack Goorman of Tucson, please give him my regards.

With All Best Wishes.

⑤ Sincerely yours
Phil Upchurch
[ROBERT PHILIP UPCHURCH]
(314) 561-6158

(3)

[illegible]

COPY

sent address change

JESSE LLOYD

U, SR

XID-39448
(4)

UPCHURCH
6 EAGLES WAY LANE
LAKE ST. LOUIS, MO 63367

February 20, 1996

Mr. Jesse L. Upchurch
225 Oak Lane
Ft. Worth, TX 76028

Dear Mr. Upchurch:

From the enclosed materials you will see that I am keenly interested in the entire extended Upchurch family. As Editor of the UPCHURCH BULLETIN, I have collected and published on 39,000 members of this family.

Now that I have retired, my wife and I are periodically making trips to various states to promote interest in our Upchurch heritage. I give lectures and hold private meetings. I will be in Texas from April 4 - 17, 1996 to gain a firsthand impression of Upchurch history in Texas.

If you and/or any members of your family would be interested in a private meeting, I would be in your area and available for such a meeting on the evenings of April 7 and 8. A meeting during the day of April 8 would also be possible. I could make my usual "Upchurches from England to Texas" lecture or we could "just talk".

Also, I will be giving a formal Upchurch Lecture at the University of Texas Health Sciences Center in Ft. Worth, TX starting at 2:00 p.m. on Sunday, April 7, 1996. You and any other interested individuals are cordially invited to this presentation.

If any of this interests you, feel free to write or call me at (314) 561-6158.

With All Best Wishes.

Sincerely yours,

Robert P. Upchurch
Robert Phillip Upchurch
Editor, UPCHURCH BULLETIN

RPU:s

P.S. A copy of our freedom
document is enclosed.
Phil U.

① Rich in It, 21 AUG 1991 Lou Wayne NMN Roger to RFL ⑤

Friday A.M., August 16, 1991

FORT WORTH STAR-TELEGRAM

Rising Fortunes

Ailing economy doesn't subtract from assets of state's wealthy



Robert Bass: Shares in family's \$6.3 billion

BY JULIE TRUCK
Fort Worth Star-Telegram

A soft economy hasn't squeezed the wallets of Texas' richest residents. In fact, they've managed quite well, thank you.

According to *Texas Monthly's* new listing of the 100 wealthiest Texans, a minimum net worth of \$130 million was required to even qualify this year — up \$10 million from 1990's threshold and \$30 million from 1989's bottom line.

"It's true — the rich are getting richer," writes Christine Carroll, the magazine's assistant editor who compiled the ranking. "While most Texans continue to battle the slump, the fortunes of Texas' meg-rich are on the rise."

Only three newcomers made the list — further confirmation that times are good only for those who've already made it, Carroll writes in the magazine's September cover story.

Richest Texans			
Name	City	Source of Fortune	Approximate Net Worth
1. H. Ross Perot	Dallas	Data Processing Systems	\$3 billion
2. The Bass family*	Fort Worth	Investments	\$6.3 billion
3. Jerry J. Moore	Houston	Shopping Centers	\$900 million
4. Harold Clark Simmons	Dallas	Financier	\$860 million
5. Robert Henry Debman	Dallas	Private Clubs	\$860 million
6. The Hunt family**	Dallas	Inheritance	\$2.2 billion
7. Charles Clarence Butt	San Antonio	H.E.B. Grocery	\$650 million
8. George Phydla Mitchell	Houston	Oil and Gas	\$610 million
9. Roy Michael Huffington	Houston	Oil and Gas	\$600 million
10. Robert Lee Moody	Galveston	Inheritance	\$560 million

* Perry Richardson Bass, Sid Richardson Bass, Edward Perry Bass, Robert Muse Bass, Lee Marshall Bass

** Margaret Hunt Hill, Haroldson Lafayette "Hassie" Hunt III, Caroline Rose Hunt

SOURCE: *Texas Monthly*

Fort Worth Star-Telegram

Of the 97 returning members, 46 saw their monetary worth rise, the rankings of 47 remained the same, and four experienced a decline.

The list's newcomers — one of whom bumped Fort Worth resident Jesse Upchurch from the ranking — credit their success to the oil industry and inheritance.

Upchurch is a director of Tandy Corp., owner and operator of Radio Shack stores.

Among those winning a coveted spot on the list, nine call Fort Worth home, including five members of the deal-making Bass family.

Thirty-one come from Dallas and 25 from Houston.

Dallas computer king H. Ross Perot, 61, remained at the top of

the list with a net worth of about \$3 billion. That's roughly unchanged from last year.

Next in ranking is the Bass clan: Perry Richardson Bass, 76; Sid Richardson Bass, 49; Edward Perry Bass, 45; Robert Muse Bass, 43; and Lee Marshall Bass, 35.

Together, Fort Worth's most powerful family share an estimated \$6.3 billion fortune that encompasses real estate, stock holdings and oil and gas. Their holdings are up \$500 million from 1990.

A family friend credits their success to father Perry's early schooling of his boys in business theory, the magazine reports.

"The old man believed you had to bust your tail and get things done," the friend told Carroll. "He



Anne Marion: Has net worth of \$430 million

pounded that notion into those kids."

To the benefit of Fort Worth, the Bases have spread their money around. Since the mid-seventies Sid has spent more than \$250 million to revitalize the city's downtown, according to *Texas Monthly*. The Bases also are major contributors to local charities, hospitals and museums.

Richard Rainwater, 47, the financial guru who formerly guided many of the Bases winning investment (More on RICH on next page)



Richard Rainwater: Assets listed at \$340 million

- ② This article from the Fort Worth Star Telegram 21 SEP 1985 sent to RPH by Nedra Jean Zylback in her letter 29 SEP 1985

Inconvenience only damage for brothers

By KIM BREWER
and ORVILLE HANCOCK
Star-Telegram Writers

For the sons of Fort Worth businessman Jesse L. Upchurch, the earthquake that rocked Central Mexico was little more than an inconvenience.

Matthew Upchurch, 23, and his brother Jesse Jr., 29, were vacationing in Acapulco with friends when the quake struck and their American Airlines return flight to Texas was canceled Thursday.

Both arrived home unharmed at about 8 p.m. Friday, with news that their mother, who is staying in Mexico City, probably is unhurt as well.

The Upchurch sons met acquaintances from Mexico City just before leaving Acapulco and learned that the apartment building where their mother, Connie, was staying was not damaged by the quake.

"That made me feel a lot better," Upchurch said.

Upchurch, who owns a travel and investments company in Fort Worth, said he and his family were

"raised on earthquakes."

"I have watched the chandeliers swing 25 feet in each direction. I have watched water splash out of my pool and over a 10-foot wall," said Upchurch, who has owned a vacation home in Mexico City for 25 years.

Upchurch tried repeatedly to call Central Mexico but said calls within Mexico have compounded communication problems there.

Still, he said, he believes that his many friends there would find a way to contact him if there were a reason to worry.

"I think if it was something serious, they would have gotten word to me somehow. I have so many friends there they would have found a way to contact me, even if it was by private airplane or radio."

Upchurch has plans to join his wife next week in Mexico City. He said he couldn't recall the number of earthquakes the family has witnessed at the Mexico City home.

"It's like me asking you how many showers you've seen in Texas."

Fort Worth Star Telegram 9/21/85

- ③ Phone Book - 1979 - Jesse L. Upchurch [Presume, Sr - RPH] } in AF
4500 Dunwich Lane
Fort Worth, TX 76109

- ④ See Ltr 26 DEC 1994 Richard Dean U to RPH "The local Radio Shack clerk picked up at 'UPCHURCH' and said Jesse V. Upchurch [JLU, Sr] owns 20% of Tandy Stock. Owns UPCHURCH TRAVEL in Fort Worth, TX."

⑤ See Ltr 21 NOV 1990 Truex Newman & D RPH

"The clerk at my local Radio Shack tells me that Jesse Upchurch is one of the owners of the company."

⑥ From Ltr 24 OCT 1995 Edgar Dalton Gooding D RPH

Also the Upchurch families in Burleson, northern Johnson County and Southern Tarrant County (Fort Worth) are as you said, very, very wealthy. The one that seems to have all the records is a Jesse L. Upchurch at 109 Jay Lane, Burleson. I went to his house twice. The first time I could find nobody except a mexican stable boy. Jesse has a string of polo ponies, stalls, polo field with everything groomed to perfection. The boy could not speak English but I speak Spanish and learned Jesse was not at home. The stable boy said they were going to have a polo match that afternoon around 3 PM. I never liked to bother a man at work or play so I came back the next day. I struck up a conversation with the stable boy and finally learned Jesse and his wife, his brother and wife are all on a photo safari in Africa. The stable boy said they sometimes stay several weeks. The boy did tell me Mr. Upchurch was originally from Kentucky and he sometimes buys horses for his polo string there and ships them to his home in Burleson. If I can get next to this gentleman I might strike a bonanza of information. Then again I may get the boot.

⑦ FROM LTR 7 SEP 2005 WILMA IRENE U TO RPH
FROM A PAPER IN A FORT WORTH, TX



Jesse and Pilar Wayne Upchurch

Legend in the making

Texana Grill opened with much fanfare last week in South Arlington. The restaurant is owned by **Gilbert Cuellar, Jr.** who opened the first Texana Grill in Nashville, Tenn. in 1991. The opening party, which benefited the Women's Shelter in Arlington, included **Jesse Upchurch** and his wife, **Pilar Wayne Upchurch**. The paintings of Ms. Upchurch, who is the widow of John Wayne, decorate the restaurant's John Wayne Room.



Ann and Gilbert Cuellar Jr.

(8) Note of call 5 MAR 1996 Jesse L. U, Sr to RDU in response to RDU ltr of 20 FEB 1996

Jesse was quite gregarious and we talked for about 30 minutes. He is still heavily involved in polo operations and helps manage national, regional and international events. At ~~one~~ time he had 100 horses at his ranch. He will be in FL and will miss the Ft Worth festival. His Ft Worth home is just a short distance from our lecture site which he says is nice. He also has a polo event for college kids at his ranch starting on 8 APR. His ranch is a short distance north of Bushson where RDU & SSU will spend MON & TUE nights (8+9 APR). He invited us to visit his ranch at 4 PM on the 9th and I accepted. Directions:

Proceed N from Motel on lateral on east side of I-35 to OAK LANE, turn right (there is a mini storage at this intersection) - two dead ends into his ranch. He "wants to show it to us". His phone numbers: Ranch () 447-9635, Home (office?) Ft Worth () 870-0300

His Ranch Manager died suddenly a week or so ago. Jesse put his wife on the payroll at the same wage.

⑧ NOTES OF 5 MAR 1996 - CONTINUED

Jesse knows my friend Jack Goodman in Tucson. Jesse says he was in Tucson a number of years ago and called me re family history at that time. (I do not recall such a call and find no notes re such a call). Jesse has historically traveled re polo and knows really high up people - such as Prince Philip of England whom he knows well. He and I discussed international travel especially to India. His line:

I. - - U → [JOHN THOMAS U]

Δ A. John U probably from NC lived lived in Cherokee Co,

- SC. lived to 104, died p late 1940's. Jesse
- knew him. Jesse has no knowledge of siblings

Δ of them John U. m'd a lady of Dutch origin

- - - FAULKNER. She died in her 50's 35 years
- Δ before John U, her husband

Δ 1. John Calvin U - lived Cherokee Co, SC

- (Some of the family lived in Gastonia

- or Shelby (NC or SC?). m'd 3 times

□ + Δ MOTHER of JLU, SR = Mattie W - Davis

Δ A. Jesse L. U, SR - lived 20 years NY & CT

- his first wife did not work out.

□ wife did not like NY. He m'd 2nd

- & 2nd wife died in 1995 ("a year ago")

□ Jesse then lived 23 years in

- Mexico - and more recently

- in Texas.

Δ + Δ b. Kile (Kyle) U - [possible brother of

□ JLU, SR - notes not clear - RPU]

⑨ NOTES OF 5 MAR 1996 - CONTINUED

- Δ 2. Sam U
- Δ 3. Red U
- Δ 4. Calvin U
- Δ 5. Forest U
- Δ 6. Sener U (spelling?)
- 7. - - U(F) MA () - - Heats

NOTE: In one of the generations above - the Mollies died when children were 5 years old and one son was raised by mother family and ~~two~~ other sons were raised by father's family - maybe it was one of John Calvin U's wives who died?
- RDU

Children of Jesse L. U, Sr

- Δ a. Kenneth U - oldest
- Δ b. Jesse L. U, Jr - compose music on computer has been quite successful
-
- Δ c. Matthew Davis U
- Δ d. Gwendolyn U - lives in Aspen but also at Jesse's home in Taos, NM. She is a planner for development projects
-

Jesse told of other upchunches he has met - one from Houston, TX and one connected with Ather Powder Co. Jesse mentioned Tandy Corporation a couple of times. He is a down to earth person. He was willing to talk about family and semi-intellect. He was raised upchunch in England.

⑩ See Jesse L. U, Sr. Grapill - Entry 5 MAR 1996

I. Sherwood U - Head of class

A. Elias U

1. William U

a. John Thomas U md () - - Faulkner
 b. d. late 1940's at age 104 b. 235 yrs before
 her husband in
 her 50's

i. John Calvin U - lived Cherokee Co, SC
 (md 3 times) md () Matthew W. Davis

a. Jesse L U, Sr md (1st) - - -
 md (2nd) - - - d 1995

i. Kenneth U

ii. Jesse L. U, Jr

iii. Matthew Davis U

iv. Gwendolyn U

ii. KILE U (OR KYLE U) or ?

b. Sam U

c. Bett U

d. Calvin U

e. Forest U

f. Senes U (spelling?)

g. - - U (F) md () - - Healtz

⑪ FROM 1995 CD-ROM

→ NOTE: ALL 5 FOR JESSE LLOYD U, SR - RM

Upchurch C A
 Upchurch Jess L
 Upchurch Jesse L ↑
 Upchurch Jesse L
 Upchurch Jesse L
 Upchurch Jesse L
 Upchurch Todd

752 Parkview Dr
 103 Jay Ln
 109 Jay Ln
 225 Oak Ln
 225 Oak Ln
 225 Oak Ln
 317 Sundown Ct

Burleson
 Burleson
 Burleson
 Burleson
 Burleson
 Burleson
 Burleson

TX 76028-4012 817-447-1714
 TX 76028-9569 817-295-7153
 TX 76028-9569 817-295-6094
 TX 76028-8844 817-447-6000
 TX 76028-8844 817-447-9635
 TX 76028-8844 817-447-9703
 TX 76028-5210 817-447-9998

(12) 9 APR 1996 - Visited home of JLU, Sr at Burleson, TX
This is his home at the Polo Ranch. Present met
RPU, SSU & Edgar Dalton Gooding. NOTES:

Returned to Burleson Area to visit with
Jesse L. U, Sr and spent about one hour
with him. He recalls the Rev Ernest U
as a 1st cousin

F. John Thomas U - just claim to remember
this individual - his GF

A. John Calvin U - Jesse does not recall
any siblings of his FAT JCU

1. Jesse Lloyd U, Sr "Jesse" } children by
2. Dean U } 1st wife
3. J. D. U } - - DAVIS

No issue for JCU by 2nd wife, several
by wife NOS

John Calvin U's 1st wife (Matthe
~~the marriage dissolved~~ Davis) died ~~at~~
Davis relatives and his two brothers went
to live with Upchurch relatives. Jesse seems
to have little knowledge of her siblings
Jesse is Cherokee Co, SC.

Jesse's children

Kenneth Johnston U - No issue

Gwendolyn WMA U - No issue

Matthew Davis U (youngest child) - 2 children

1. Gwendolyn U - 7 yrs old in A15

2. EVAD U 1 yr old in A15

Jesse L. U, Jr - no issue

Jesse recalls going to the Raleigh/Durham,
NC Area for family reunion [if so, I doubt
they were Upchurch family reunion - RPU]

(12) 9 APR 1996 - CONTINUED

Jesse recalls being told of a Jack U when he was in NY - He was a campaign mgr for a NC Senator. & was linked to RM Jack was first person in charge of FIA. Jack had job of deciding which banks could open first. He joined Hanover Bank.

Jesse has no reason to contest my placing his line in the Sherwood V. Clay. - However, he professes to have little interest in family history.

Jesse never played polo but for 9 years has sponsored the national championship. He has been interested for 29 years. His boys got interested in Mexico.

Jesse is still a Tandy Corp Director, & He says Tandy owned 18 (?) acres in downtown Ft Worth.

(13) REGISTRATION
OF JLU, SR
FOR
WORLD
WAR II

FORM APPROVED
Budget Bureau No. 33-R012-42

REGISTRATION CARD (Men born on or after July 1, 1924, and on or before December 31, 1924)
(Also for the registration of men as they reach the 18th anniversary of the date of their birth on or after January 1, 1943.)

SERIAL NUMBER W. 83	1. NAME (Print) Jesse Lloyd Upchurch	ORDER NUMBER 12860
2. PLACE OF RESIDENCE (Print) 1005 WEST TRADE ST. CHARLOTTE NC.		
(Town, township, village, or city) (County) (State)		
(THE PLACE OF RESIDENCE GIVEN ON LINE 2 ABOVE WILL DETERMINE LOCAL BOARD JURISDICTION; LINE 2 OF REGISTRATION CERTIFICATE WILL BE IDENTICAL)		
3. MAILING ADDRESS SAME		
(Mailing address if other than place indicated on line 2. If same, insert word same)		
4. TELEPHONE	5. AGE IN YEARS 18	6. PLACE OF BIRTH CHEROKEE Falls
	DATE OF BIRTH DEC-25-1924	(Town or county) (State or country) S.C.
(Exchange) (Number) (Mo.) (Day) (Yr.)		
7. NAME AND ADDRESS OF PERSON WHO WILL ALWAYS KNOW YOUR ADDRESS Mr. J.C. Upchurch - Gaffney S.C. Route #1		
8. EMPLOYER'S NAME AND ADDRESS MERITA BAKERY, W. TRADE ST. CHARLOTTE NC.		
9. PLACE OF EMPLOYMENT OR BUSINESS		
(Number and street or R. F. D. number) (Town) (County) (State)		
I AFFIRM THAT I HAVE VERIFIED ABOVE ANSWERS AND THAT THEY ARE TRUE		
DSS Form 1 (Rev. 11-16-42) 016-21630-1 (OVER)		
Jesse Upchurch (Registration signature)		

(14) Item in H 10 AUG 1999 Dorothy Nelle U Ed RPH - Apparently in a TX Newspaper AUG 1999 - Probably Arlington, TX Paper

'They want to be playing cards or drinking with him'

Wayne's image is preserved

Paintings by the actor's widow set the nostalgic scene for his admirers, including customers of an Arlington restaurant.

BY JEFF PRINCE
Star-Telegram Staff Writer

ARLINGTON — John Wayne photos spark unusual memories for the late actor's widow. A buckskin-clad Wayne from 1953's *Hondo* makes her think of Lassie.

"There was more than one Lassie, you know," said Pilar Wayne Upchurch, recalling an all-night poker game that included Wayne and the handler of the famous collie. "The Duke won all the Lassies. The next day the man was devastated; that was his livelihood."

Wayne gave the dogs back after a good laugh, she said.

Upchurch, a native of Peru but a longtime Californian, moved to Fort Worth after marrying local businessman and philanthropist Jesse Upchurch in 1998. She is a lifelong artist, who produces paintings of Wayne and his Hollywood cronies, along with landscapes and animals.

Texana Grill, a new restaurant on Interstate 20 near Cooper Street, created a rustic John Wayne Room, furnished with cypress tables, hickory chairs and a wall covered with Wayne photos. The owners purchased an Upchurch print for the room and invited her to the commemoration.



Special to the Star-Telegram/BRIAN LAWDERMILK

Pilar Wayne Upchurch inspects the John Wayne Room at the Texana Grill in Arlington. The large painting in front of her is her work.

"Even though he's not from Texas, he's a legend here," restaurant owner Gilbert Cuellar said of Wayne. "We'll continue to add to this."

Upchurch marveled at a large picture, laminated on wood, with "The Duke" written in rope across the top. It's the nickname she uses when referring to her late husband.

Not that she talks constantly about Wayne.

Before driving to Arlington yesterday, she relaxed in her 3-story, 11,000-square-foot house in southwest Fort Worth. Jesse Upchurch stood in the back yard, watching their German shepherd, Shako, swim in the pool.

"It's a wonderful thing, to paint," she said. "You get lost and forget everything except mixing your paints and getting the right colors."

The walls are covered with original paintings, some in frames, some painted directly onto the wall. Some feature The Duke, others depict landscapes, animals and her children.

She paints in a small studio on the third floor. Rather than stride the stairs, she rides up in a quiet, wood-paneled elevator — the only bare walls in the house.

"I have no walls left," she said, speaking in a gentle voice with a slight Spanish accent. "I guess I could put a few in the elevator."

The studio, next to a window overlooking a golf course, is cluttered with easels and canvases, although her paint tubes are carefully organized on a table.

She has painted most of her life, but never as prodigiously as she has since Wayne died, in 1979.

"When he was living we were like gypsies, moving from location to location," she said. "The kids were little. It was difficult to find time to paint."

She has stuck with realism but is considering an exploration of expressionism. Still, it's her paintings of Wayne that attract the commissions. Movie fans pay her to paint them in scenes with the actor.

"They love John Wayne, and they want to be playing cards with him or drinking with him," she said.

Pilar Palette was 18 and acting in a movie being shot on location on the Amazon River when she met Wayne, who was traveling in the area. The director arranged a dinner party in the actor's honor, and he was seated beside a nervous Palette. She was unfamiliar with his work but thought he was "incredibly handsome."

Wanting to impress him, she complimented his work in *For Whom the Bell Tolls*.

"I think you've got me mixed up with my friend Gary Cooper," Wayne drawled.

Later, she flew from Peru to a Los Angeles studio to dub the movie.

"I was walking out a door and he was walking in," she said. "He said, 'I remember you. How about having dinner tonight?' I thought, 'Whoa, this guy moves fast.'"

They went to dinner and fell in love.

They married in 1954 and had three children, Ethan, Aissa and Marisa Wayne.

Wayne's movie career began as an extra in silent films and lasted nearly five decades. He won a best actor Oscar for *True Grit* in 1970.

The couple's house was often filled with friends, including Lee Marvin, Ward Bond, Richard Boone and director John Ford.

Upchurch remembers them as a charismatic, fun-loving bunch.

Except for one.

Original in Profile of
Dorothy Nelle U. Cooper
in Profile of:
JESSE LLOYD U, SR
PILAR PALETTE
JOHN WAYNE

(15) From Itt 6 AUG 1998 William Lee Pattullo Ed RPM

(15)

Front page, News, Sports, Money, Life, Weather, Marketplace

**USA
TODAY Tech Report****Inside Tech**

09/02/97 - Updated 09:21 AM ET

- [FAQ, Tips and Tricks](#)
- [Web Column](#)
- [Hot Sites](#)
- [Tech News](#)
- [Tech Reviews](#)
- [Answer Desk](#)
- [Shareware Shelf](#)
- [Web Potholes](#)
- [Web Resources](#)
- [Tech Front](#)

Resources

- [Index](#)
- [Search](#)
- [Feedback](#)
- [What's hot](#)
- [About us](#)
- [Jobs at USA TODAY](#)

Tandy stockholder resigns after criticizing CEO

FORT WORTH, Texas - The largest individual holder of Tandy Corp. stock has resigned from the company's board after he was told he would not be renominated because of his criticism of Chief Executive John Roach.

Jesse Upchurch, whose Tandy stock is worth more than \$64 million, served on the annually elected board for 28 years. He controls 1.53 million Tandy shares, or about 2.44% of the total shares outstanding, according to the most recent proxy statement.

ANY KIN??

Tandy is the parent company to the Incredible Universe and Computer City store chains. The company announced last month that it will shed its Incredible Universe chain and take a \$170 million charge to cover that and the closing of 19 Computer City stores. Tandy is expected to report an annual loss for the first time in decades.

Board members are typically renominated, unless they choose to resign. But Upchurch said the head of the nominating committee told him that he would not be on the next slate because of "an ongoing impasse with the board" over Roach's performance.

Upchurch resigned Wednesday and said he had not decided whether to sell his holdings or join with other shareholders who have called for Roach to step down.

"I don't have a personal vendetta against John Roach," Upchurch told the *Fort Worth Star-Telegram*. "But he's had 15 years to get something done. Things just seem to be going from one bad situation to another."

In a statement, Tandy defended Roach's performance, saying the company had made more money than any other electronics retailer during his tenure.

Upchurch's criticism is the latest by a major Tandy shareholder. Two institutional investors have recently complained about the company's stock price and suggested

14 SEP 2012

(16) RECORDS FOR THE SHERWOOD U/ELIAS SOBCLAW-RPU

1930 CENSUS - SC
CHEROKEE CO
GOWDEYSVILLE TWP

Name MO AGE 18, 16 Age

J C Upchurch HP 1904 26 SC

Virgie Upchurch WIF 1909 21

Loyed Upchurch SON 1925 5

J D Upchurch SON 1927 3

[3

4/12]

Dean Upchurch SON 1928 1

[1

6/12]

1940 CENSUS - SC
CHEROKEE CO
GOWDEYSVILLE
OLD FERRY RD

Calvin Upchurch HP 36 1904

Margaret WIF 28 1912

Upchurch

Lloyd Upchurch SON 16 1924

J H Upchurch 13 1927

Dean Upchurch 11 1929

Bobby Upchurch 3 1937

Billie Upchurch 8/12 1939

Ethel Wisker LODGER 19 1921

North Carolina, Death Certificates,

Name: William Faulkner Upchurch

Gender: Male

Race: White

Age: 62

Birth Date: 6 Nov 1899

Birth Place: Cherokee, South Carolina,

Death Date: 31 Dec 1961

Residence: Kings Mountain,

Cleveland, North Carolina

Death Location: Morganton, Burke

Spouse's Name: Grace Patterson Upchurch

Father's Name: John T Upchurch

Mother's Name: Maggie Elizabeth Faulkner

U.S. WWII Draft Cards Young Men,

Name: Jesse Loyd Upchurch

Race: White

Birth Date: 25 Dec 1924

Birth Place: Cherokee Falls, South Carolina

Residence: Charlotte, North Carolina

Registration Year: 1942

Relationship: Self (Head)

Household Name

Members: Jesse Loyd Upchurch
J C Upchurch

Name: John Upchurch

SSN: 250-16-1560

Social Security Death Index

Last Residence: 29340 Gaffney, Cherokee, South Carolina

Born: 14 Aug 1903

Last Benefit: 29340 Gaffney, Cherokee, South Carolina

Died: Sep 1980

State (Year) SSN South Carolina (1952)

I. SHERWOOD U - HEAD OF UPCHURCH CLANIO
A ELIAS U

1. WILLIAM M. U

Δ A. JOHN THOMAS U b MAY 1868 (SC)

Δ MD () MAGGIE ELIZABETH FAULKNER

Δ i. JOHN CALVIN U b 14 AUG 1903

Δ MD (IST) () MATTIE W. DAVIS

MD (2ND) () - - - NO ISSUE

MD (3RD) () MARGARET - - -

- SEVERAL CHILDREN OF #3

Δ (I) JESSE LOYD U

Δ (II) J. D. U

Δ (III) HOWARD DEAN U

Δ (IV) BOBBY U

Δ (V) BILLIE U (M)

Δ (VI) MARGIL U

Δ (VII) JUDY U

Δ ii. WILLIAM FAULKNER U b 6 NOV 1899 / 9 OCT 1898

() d 31 DEC 1961 (MORGANTON, BURKE

Δ CO. NC. MD () GRACE PATTERSON

NEED MORE RESEARCH-RPU

(17) Item in St 20 FEB 2004 Times Newmann U & RPU
FROM: NATIONAL INQUIRER 8 DEC 1998

CROSS FILE:

JESSE LLOYD U, SR

JOHN WAYNE

PILAR (PALETTE) WAYNE

and John Wayne's widow

weds after 19 years

It was tough finding someone to fill The Duke's shoes, but after 19 years John Wayne's widow Pilar finally remarried last week during an ocean liner cruise.

On November 18, 62-year-old Pilar and Texas mogul Jesse Upchurch, 73, boarded an ocean liner in Ft. Lauderdale, Fla., and during a 30-minute ceremony in the ship's observation lounge, they were married, surrounded by 24 of their family and 20 close friends.

Pilar told The ENQUIRER: "Jesse has made me feel like a young, cherished bride again. He bought me a fabulous home in Fort Worth and we have the ranch to go to where he



MARRIED AT SEA: Pilar Wayne and Jesse Upchurch.

lets his Texas heritage come out and play.

"Whenever I look at Jesse, my heart just goes

flip-flop. That's true love."

Pilar was dressed in a full-length white wedding gown with a glittering tiara hold-

ing back her hair in Spanish style.

"Pilar's son Ethan gave away the bride to Upchurch, a Texas tycoon, aboard the 439-foot cruise ship Seabourne Legend," said an insider.

Jesse paid \$2,000 per person — \$92,000 total — for the wedding voyage which left from Ft. Lauderdale, stopped in Nassau and Key West and returned to Ft. Lauderdale on November 21.

Pilar met Jesse on a blind date arranged by Sandy Rhineberger, her business associate and close friend, during a whirlwind weekend in October 1996.

"I knew there were few men in the world who could fill The Duke's shoes," Sandy said. "I also knew that Jesse Upchurch, a strong, quiet Texan, was such a man."

The wedding party continued celebrating when



Pilar with The Duke on their wedding day in 1954.

they got off the luxury ocean liner with a party held at Donald Trump's exclusive club, Mar-a-Lago, in Palm Beach.

— LARRY HALEY

(18) RPU Note -

The visit of RPU
and SSU to the

Palo Ranch of JLU, Sr

on 9 JAN 1996 in

detached in the upchurch

Bulletin Vol 17 No 2 - April 1996 - Pg 59.

19 Item in LA 16 FEB 1997 Richard Sean U DRP

6

Wednesday, February 5, 1997

Investor's Business Daily A7

Will Alliances Fix What's Ailing RadioShack?

By Marilyn Much
Investor's Business Daily

If you're shopping for the latest in diodes, RadioShack may be the place to go. But when it comes to computers or other electronics, Circuit City and Best Buy seem to have what consumers want.

That's not the way the RadioShack story was supposed to go. RadioShack, with its small, intimate format, minted the idea of retailing computers.

The \$3.3 billion-in-sales unit of Tandy Corp. built a vast network, selling Tandy PCs, consumer electronics and parts and accessories.

MARKETING MIX

But it was outflanked through the '80s electronics boom. Growth stalled as superstores and mail-order firms moved in on its turf. Tandy's market share slid—and so did profits.

Even now, Tandy is grappling for a response.

Management waited until 1995 to play up its strengths as a service provider and revamp cluttered stores. As a result, CEO John Roach, who's run the company since 1982, is under fire. Just recently, a long-time director and big shareholder quit over differences with Roach.

Roach, for his part, says Tandy will take aim at the next high-tech revolution—personal communication services.

"Our goal is to clearly position ourselves as America's one-stop telephone store," he told *IBD*.

Roach says an alliance with Sprint will jump-start growth in 1997. RadioShack will build co-branded units in each store that offer the full line of Sprint products and services, including personal communications and Internet access. It will be the exclusive retailer of

Sprint residential phones.

All 5,000 of Tandy's company-owned stores will be changed to this format by the fall, says Roach.

The new concept tries to build on RadioShack's positioning in parts and accessories, says Roach. It could also enhance and broaden the chain's position in services, especially with women, who, Roach says, are big buyers of phone products.

This isn't the first time Roach has had a plan.

In the last two years, he has repositioned RadioShack to focus on giving computer and electronic help to less technical shoppers. And that helped boost sales. Also, Roach has cut computer sales—to about 12% of the total from 38% in the late 1980s.

Now, it's clearly positioned as a service provider, says Roach.

But for all the new formats and costly ideas, Roach has yet to come up with a plan that will furnish steady profit growth.

Earnings have been erratic for years. Tandy's net has fallen three quarters in a row. It's expected to earn 92 cents in the fourth quarter, down from \$1.39 a year earlier. For all of 1996, earnings, including special charges, slid by 31%, to about \$2.16 a share in 1996, analysts estimate.

Management had been more reactive than proactive, says analyst Eric Boyce of First Dallas Securities Inc. With a concept like RadioShack, they felt they were "indicators" of change rather than

"participants," he says.

And even as Roach branched out with larger stores and more diverse merchandise, his efforts lacked focus, suffered from poor marketing and fell short in execution, critics add.

In 1991, Roach launched Computer City superstores, which he's since had to shrink and revamp. A year later came the Incredible Universe electronics and appliance superstores. Last month, Roach shuttered that business.

Incredible Universe tried to cover too much ground, say experts, offered too little service, and its sites were too far-flung.

Roach is closing 19 Computer City stores. And he's recasting the ailing chain to serve experienced users.

Tandy took about a \$170 million after-tax charge in 1996's fourth quarter to cover the closings and related changes. That's on top of a \$20 million charge in the period to close another loser—its McDuff stores.

That's one reason Jesse Upchurch, Tandy's largest individual shareholder, bolted the board last month. He wants Roach to invest company funds in RadioShack rather than new concepts.

Roach may be finally coming around. Tandy's strategy is "anchored" by RadioShack, he says, adding that the repositioning has worked well.

It's the No. 1 retailer of cellular phones and services, and it sells about twice the number of direct-to-home satellite subscriptions than other retailers.

Roach looks to more strategic alliances with industry leaders to fuel growth. RadioShack is already the top retailer of IBM's Aptiva desktop PCs. Aptiva is RadioShack's exclusive PC offering, and is serviced at its repair shops.



John Roach

JESSE LLOYD

U, SR PG15

XID-39448
(19)

(20) Telephone Directory
- Fort Worth, TX
1991 - In Ltr
21 AUG 1991
Lou Wayne NMN
Rogers to RPH

NOTE: There are 4
listings for
Jesse Lloyd U, Sr.
- RPH

UPCHURCH Alveda 5812 Bonanza Dr 76137 - 498-4086
Ann M 681 N Saginaw Blvd 76179 - 232-9187
B J 2108 Crestview Dr 76103 - 531-3339
B L 510 Sussex Dr 76014 - 465-5966
C A 752 Parkview Dr 76028 - 447-1714
Cheryl Denise
314 S Walnut Creek Dr 76063 - 473-0410
Christina 3216 Deen Rd 76106 - 626-6959
Cliff 6204 Pennsylvania Av 76017 - 483-5873
Donald B 109 Fannin Dr 76039 - 267-8540
Donnie - 244-6924
Dwight F 681 N Saginaw Blvd 76179 - 232-9187
E E II 3459 Whittier St 76133 - 926-8358
Earl E 7913 Limerick Ln 76180 - 281-8604
Gwen 4704 Pershing Av 76107 - 377-1605
J 113 Fannin Dr 76039 - 545-7730
J C 4150 Hulen Pl 76107 - 737-0987
J E 213 Chateau Dr 76134 - 551-5258
J F 4820 Almerna Rd 76114 - 626-2227
J Thos 2108 Crestview Dr 76103 - 531-3339
Jack 504 Sunset Ct 76013 - 274-8275
Jason 4206 Oak Country Dr 76017 - 572-2765
Jerry D 400 Glenwood Terr 76053 - 282-5771
Children's Telephone
400 Glenwood Terr 76053 - 282-5778
Jess L 503 Alta Dr 76107 - 731-9100
Jesse L 103 Jay Ln 76028 - 295-7153
Jesse L 225 Oak Ln 76028 - 447-9635
Jesse L 225 Oak Ln 76028 - 447-9703
Jesse L Jr 4500 Dunwick Ln 76109 - 923-5570
Jim 213 Chateau Dr 76134 - 293-1283
John W 117 Oak Tr 76010 - 478-8521
Kenneth J 4728 Collinwood Av 76107 - 737-8686
L B 7161 Latham Dr 76118 - 284-9621
POURCH Liz 6404 Wildwood Cir S 76132 - 346-7602
Lon 6610 Forestview Dr 76016 - 572-6370
M 1600 Ridge Haven Dr 76011 - 460-3204
Mandy 1609 Ann Dossy Ct 76036 - 297-6889
Marc R 1609 Ann Dossy Ct 76036 - 297-2360
Mark 1906 Baywood Ln 76014 - 465-2788
Matthew D 5128 Golden Ln 76123 - 346-8797
Paul 7117 Payte Ln 76180 - 498-3321
Steven 314 S Walnut Creek Dr 76063 - 473-0410
Tracy E 700 Rockledge Dr 76179 - 232-1533
William R 7333 South Ridge Tr 76133 - 294-7174

(21) Item sent in Ltr 27 FEB 1997 John Coman Farmer to RPH

A TUSSLE AT TANDY

Family heirs square off against chief executive at Fort Worth retail empire

By Alan Goldstein

Staff Writer of The Dallas Morning News

FORT WORTH — The spirit of cigar-chomping master salesman Charles Tandy looms large these days over the vast retailing empire left behind at his death nearly two decades ago.

The man he groomed to take charge of the multibillion-dollar Tandy Corp. — computer whiz John V. Roach — for years has been fending off complaints about mediocre profits and a sluggish stock price. Each time he has pointed to his long-term record, claimed strong Tandy board support and soldiered on.

But now that routine has been shattered, and this city where the legendary Mr. Tandy got his start is witnessing a rare squabble involving two of its more prominent names — each claiming to be the true defender of Mr. Tandy's business legacy.

On one side stands 58-year-old Mr. Roach, bootstrap businessman, civic leader and undisputed Charles Tandy protégé. On the other, two Tandy in-laws: 72-year-old Jesse Upchurch, the company's largest individual shareholder and patriarch of a well-known Fort Worth family, and his 34-year-old son, Matthew, a local business owner.

"The worst thing [directors] could have done was to give the company to John Roach," says Matthew Upchurch, a longtime critic. The senior Mr. Upchurch declined an interview, but last month he broke decades of silence, publicly siding with his son and quitting the board.

On the way out, he fired a broadside at Mr. Roach, alleging years of lackluster performance.

Replying would only give his detractors credibility, Mr. Roach says — though he does contend the younger Mr. Upchurch "has a great ability to use selected information that may not even be fact."

Instead, the silver-haired executive repeats the Tandy mantra he tries to live by: "Work hard, stay focused, build for the future, stay closely involved."

On the face of it, this is like many corporate spat: a famous entrepreneur's heirs question whether the professional management running things is keeping the stock value high enough. The argument is framed by talk of growth curves and profit margins, price-earnings ratios and capital appreciation rates.

And there's plenty of that to argue about at Tandy. While it has grown into a \$6.3 billion giant from \$1.7 billion in sales when Mr. Roach took over, the stock price is down 3.2 percent over 10 years, based on monthly closes. In the same span, the overall stock market has soared 187 percent, as measured by the Standard & Poor's 500 index.

Business

The Dallas Morning News

Sunday, February 23, 1997

© 1997, The Dallas Morning News

Several new ventures have failed; right now Tandy is closing its Incredible Universe consumer electronics stores, which didn't draw enough business to justify their massive sites. Such reversals have cost as much as \$760 million during Mr. Roach's tenure, the Upchurches say.

Indeed, as in Mr. Tandy's day, the company's mainstay is still its famous Radio Shack chain.

But on another level, the fight at Tandy Corp. is about much more than stock values and bad business bets. It's a feud based on deep divisions over just who the true followers of the legendary Mr. Tandy are.

All in the family

"Charles Tandy ..." says stepgrandson Matthew Upchurch, halting in midsentence. "He and my father were my mentors. I started working for Radio Shack at 13," selling batteries, antennas and other electronic gear. Mr. Tandy's personal accountant paid him, Matthew says, because he couldn't legally be on the payroll.

Then, it was Saturday-morning visits to Mr. Tandy's Fort Worth home, where executives met to talk shop. "You could cut the cigar smoke with a knife," he recalls.

Eighty-five percent of the Upchurch fortune is tied up in Tandy Corp. today, Matthew says. So he insists the issue isn't personalities. But then, referring to a well-chronicled 1950s financial rescue of the company by Mr. Tandy's wife and the elder Upchurches, he adds: "My family helped bail out Charles Tandy. My family. Then some guy came in. ..."

Mr. Roach is less animated but no less passionate. He avoids discussing Matthew Upchurch, who he says is not "looking at reality." But there's little doubt the young heir is a burr under his saddle.

Mr. Roach is openly proud of nearly quadrupling the company's sales since taking charge. In some ways, he says, that's been tougher than any job his lionized old boss faced. Growth isn't easy when there's already a Radio Shack in every neighborhood in the country.

And even Mr. Tandy had mixed success entering new businesses, often alienating Wall Street, he says.

"I have been told many times by many people that Charles would have been challenged to deal with a company of this size, in the environment we have to operate in today," Mr. Roach says.

Mr. Roach becomes visibly emotional at times speaking of Mr. Tandy. Asked in an interview if his old boss and mentor considered him the son he never had, Mr. Roach hesitates. All employees were Mr. Tandy's family, he says. Then he stops and summons up a difficult memory: When Mr. Tandy died, he says, "I can remember my daughter feeling like we'd lost part of the family."

So far, the dispute hasn't turned into corporate warfare. No proxy fights, no boardroom coups. No noisy firings or late-night changes of executive suite locks. Not even any lawsuits — yet.

But strong feelings are typical when a larger-than-life founder leaves his stock to the flock and the helm to an outside manager, says Jim Hutcheson, a Dallas family-business consultant.

"Conflict is very common between family members and professional managers, [especially] if the family is in some way overseeing the management," such as holding board seats, he says.

Mr. Hutcheson says both sides in such conflicts may have a point. The younger Mr. Upchurch, he says, may want to stay in close touch with the company because he is "staking out the rest of his life — managing the family investments and wealth."

Mr. Roach, meanwhile, isn't part of the family but "may feel he's as close or closer to Charles Tandy than these people. What is family?" Mr. Hutcheson asks.

Such emotions are ignored at both sides' peril, he says. Unhappy holders of even a minority stake can cause major problems for a nonfamily CEO, he says. On the other hand, a nonfamily boss can be an advantage in a difficult business environment: "Blood is thicker than water; but in a fire, water is better."

The founder's story

The charismatic Charles Tandy died in 1978 at age 60, leaving no direct heirs. He had married twice to wealthy widows with children from prior marriages but had none of his own.

He had been such a dominant executive — even routine decisions came from his office — that some people wondered if the business could survive. For three years, it was shepherded by a childhood friend, Phil North. But in 1980, Mr. Roach became president and the following year, chief executive.

About \$28.4 million of Mr. Tandy's fortune, almost all of it Tandy stock, went to his second wife, Anne. She placed the shares into a foundation that later sold them and reinvested the funds.

The estate also included \$13.2 million in trust for Mr. Tandy's "grandchildren." Since he had no direct grandchildren, the proceeds were eventually divided among his two wives' grandchildren, including the then-16-year-old Matthew Upchurch.

The shares bestowed on young Matthew were icing on the family cake. His parents already owned a large block previously acquired by helping Mr. Tandy weather a crucial business crisis.

Charles Tandy had inherited a leather business founded in 1919 from his father, Dave. The modest company supplied materials to shoe-repair shops, but Charles Tandy had bigger dreams.

He wanted a national company listed on the New York Stock Exchange. So in 1955, he engineered a complex sale of Tandy Leather Co. to a firm called American Hide & Leather Co. in a way he thought would give him and his management team control. Instead, the American Hide people outmaneuvered him.

When he called for help, his wife, Gwendolyn, and her daughter and son-in-law, Connie and Jesse Upchurch, opened their checkbooks.

With their money, Mr. Tandy retained control and never looked back. He later acquired and built a host of businesses, from Pier 1 Imports and Wolfe Nursery to Color Tile, Tandy Brands, Tandycrafts and InterTan. In 1963, he bought a nine-store electronics retailer in Boston called Radio Shack.

Eight years later, Mr. Tandy had expanded the chain to 1,000 stores.

Meanwhile, the Upchurches watched their investment grow. Because of the bailout, the largest individual shareholder in Tandy today is Jesse Upchurch, Matthew's

father. Jesse Upchurch joined the Tandy board in 1968 and was the longest-serving member until he quit last month. His 1.5 million shares, worth about \$75 million, equal 2.4 percent of the company.

The Upchurch clan

The Upchurch name is celebrated in Fort Worth, where the clan every year holds a polo match at its Brushy Creek ranch to benefit the Fort Worth Symphony Orchestra.

But despite such cachet, Matthew Upchurch, as a corporate critic, is roundly discounted at Tandy for, among other things, being a college dropout. And he admits he didn't take his days at Texas Christian University seriously. "I wanted to get into the workforce. [Microsoft chairman] Bill Gates doesn't have [a college degree] either," he says.

His father's well-publicized resignation has helped enhance his credibility. Now, he says confidently, he speaks for his family.

"We've been flooded with calls — probably 30 or 40," ranging from a former banker of Charles Tandy to "some of the absolute largest institutional investors in Tandy," he says.

He finally stopped taking calls from investors and consulted a securities lawyer, he says, because he doesn't want to run afoul of federal regulations controlling shareholder communications.

"I always had such great pride in the company," he recalls, explaining his crusade. At prep school in California, wealthy friends kidded him about his Realistic stereo equipment, the Radio Shack house brand. They had fancier gear. "I used to say, 'Say what you want about the equipment. Look at the stock.'"

But these days he wonders. "I've missed out on the greatest bull market of all time," he says.

Although Matthew Upchurch has enough money that he doesn't need to work, he has established his own business credentials. From a downtown perch that offers a direct view of John Roach's corner office at the Tandy Center, he is managing principal of API Travel Consultants. Last month, *Tour & Travel News* listed him among its 25 most influential executives.



File photo

Tandy is closing its Incredible Universe consumer electronics stores, which didn't draw enough business to justify their massive sites.

TANDY'S FINANCIAL PERFORMANCE

Tandy's revenue and net income have followed the traditional quarterly swings in the retail industry, where fourth-quarter holiday sales have a strong impact on the bottom line.

Revenue in millions

	Quarter 1	2	3	4
1993	\$864.7	\$843.1	\$939.9	\$1,454.8
1994	\$992.1	\$1,009.3	\$1,119.2	\$1,823.1
1995	\$1,226.6	\$1,185.0	\$1,339.9	\$2,087.5
1996	\$1,446.9	\$1,352.9	\$1,434.9	\$2,050.8

Net income (or loss) in millions

	1993	1994	1995	1996
Quarter 1	\$35.1	\$41.8	\$38.9	\$14.5
Quarter 2	-\$77.3	\$34.4	\$38.0	\$9.3
Quarter 3	\$42.6	\$46.2	\$44.9	\$22.3
Quarter 4	\$96.5	\$101.9	\$90.2	-\$137.7*

*Loss related to charges for closing Incredible Universe stores and other factors

SOURCE: Bloomberg Business News

Mr. Upchurch insists Tandy has ignored some of his best advice. He says that in 1990 he told Mr. Roach the company faced an identity crisis on Wall Street. Tandy was then manufacturing personal computers, and investors didn't know if Tandy was a PC company or a retailer, Mr. Upchurch says.

He urged a spinoff of the manufacturing businesses but says the idea was dismissed. Later, Tandy did sell its computer-making operation to focus on retail.

Jesse Upchurch only recently converted to his son's side. "I have been arguing with my father for seven years," trying unsuccessfully to get him to resign, says Matthew. The elder Mr. Upchurch changed his mind after being told he wouldn't be renominated because he couldn't control his son, Matthew says.

On leaving, Jesse Upchurch issued a news release saying there "is an ongoing impasse with the board" over Mr. Roach's performance.

The Dallas Morning News

"I have been told many times by many people that Charles would have been challenged to deal with a company of this size, in the environment we have to operate in today."

— John V. Roach,
Tandy chief executive

Mr. Roach paints a different picture. Jesse Upchurch "was portrayed in his own press release as an active dissident on the board," says the Tandy CEO. "Quite frankly, anyone who has been a part of our board meetings would have a hard time confirming that."

Still, Mr. Roach has felt some public scrutiny since late December, when he announced Tandy would shut down its Incredible Universe chain and some unsuccessful Computer City stores. He had launched both as growth vehicles to complement Radio Shack. Instead, they drained profits.

When asked, some other Tandy relatives who remain shareholders also fret about the company's recent showing. "You look at the performance of the stock, and certain questions have to be asked at some point," says Sherwood Johnston III of Phoenix, also a grandson of Gwendolyn Tandy. "When do you make a change in leadership? I don't know that today is the day. But if something doesn't happen for shareholders, I think you have to look there for alternatives."

A.R. Tandy of Tulsa, Okla., says he feels "the company has failed to progress" since the death of his uncle, Charles Tandy. "I'm not saying I could do any better. But I'm not paid to do better. Those guys are."

The chief executive

John Roach was at the side of Charles Tandy helping him out even before he was on the payroll.

It was May 1967. Mr. Roach, a TCU graduate, was attending a dinner party with Mr. Tandy and others, interviewing for a job, when the phone rang. Fire had broken out at the Tandy Mart retail center, and the guests, — including the young Mr. Roach — piled into Mr. Tandy's Cadillac and raced to the scene. Later Mr. Tandy and Mr. Roach together sorted through the ruins.

Mr. Tandy "thought John [Roach] was a rising young star," says John McDaniel, a retired Tandy official who worked for both men.



TRACKING TANDY'S STOCK PERFORMANCE

(by quarters)

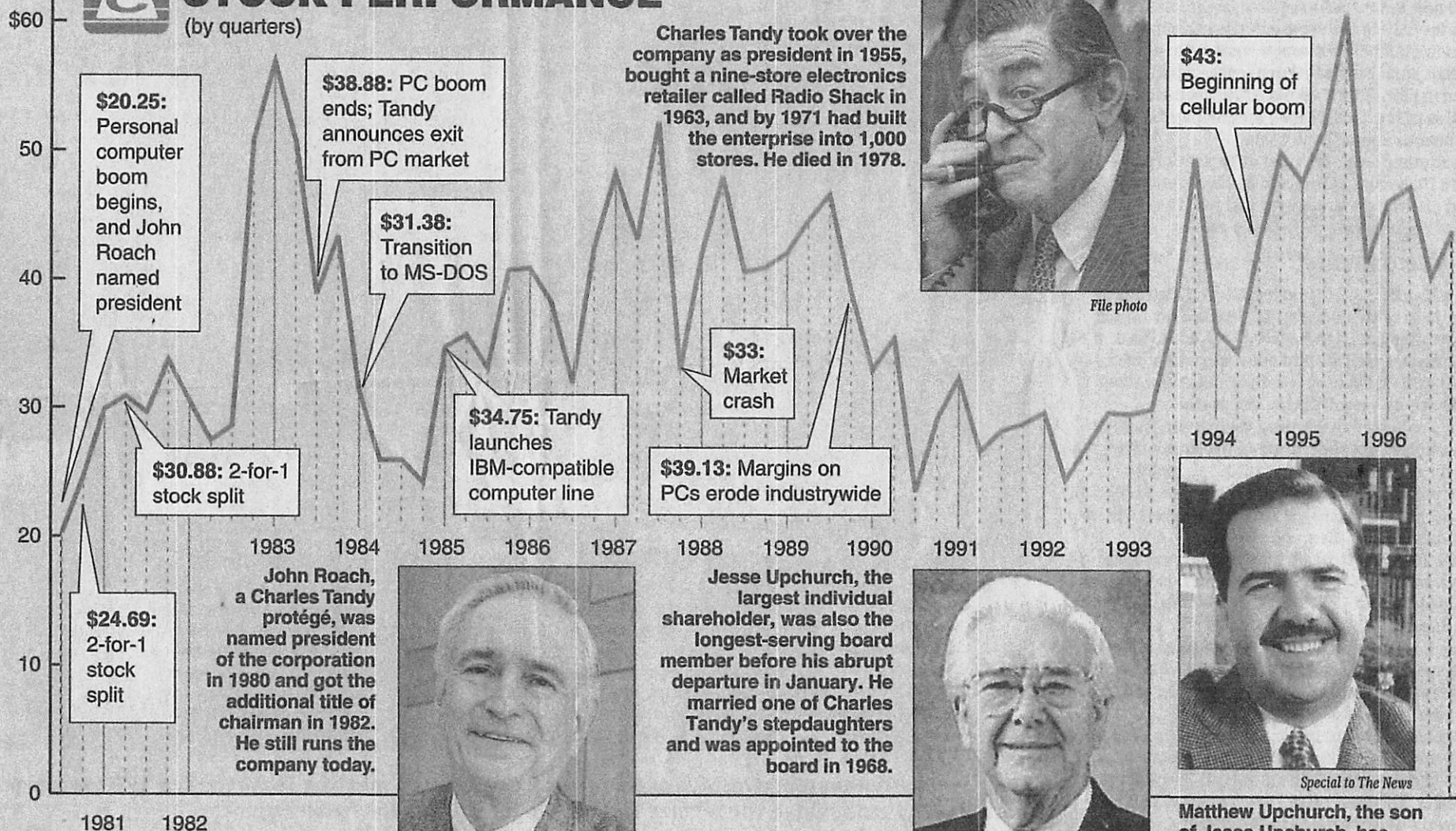

Charles Tandy took over the company as president in 1955, bought a nine-store electronics retailer called Radio Shack in 1963, and by 1971 had built the enterprise into 1,000 stores. He died in 1978.



File photo

John Roach, a Charles Tandy protégé, was named president of the corporation in 1980 and got the additional title of chairman in 1982. He still runs the company today.

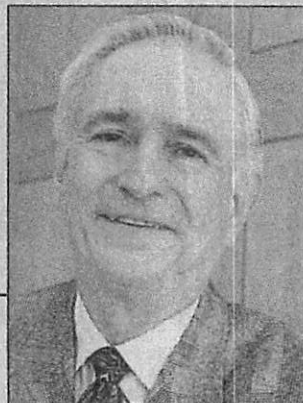

The Dallas Morning News: Randy Eli Grothe

Jesse Upchurch, the largest individual shareholder, was also the longest-serving board member before his abrupt departure in January. He married one of Charles Tandy's stepdaughters and was appointed to the board in 1968.



Special to The News

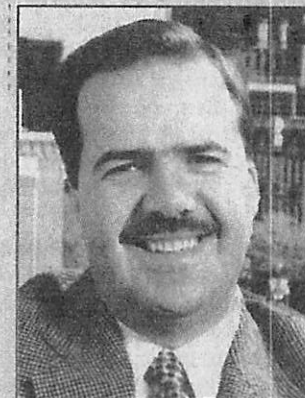

Special to The News

Matthew Upchurch, the son of Jesse Upchurch, has long been critical of how Tandy has been run since Charles Tandy's death.

NOTE: Solid brown lines indicate the stock price for the first quarter of each designated year.

SOURCES: Tandy Corp., Bloomberg Business News

The Dallas Morning News: Marc Gilbert



Charles Tandy (center) presides over a Tandy Corp. board meeting in November 1971, seven years before he died. The patriarch of the Fort Worth firm molded the former leather maker into an electronics giant.

File photo

Rs20

All this isn't to say the relationship between the two was always peaceful. Mr. Tandy was known for constantly upbraiding his senior executives, and Mr. Roach says he got his share of tongue-lashings.

Mr. Roach also contrasts Mr. Tandy's style with his own, saying he allows his senior managers more latitude to lead their troops. But like Mr. Tandy, he is known for being hands-on with details.

"I like to be knowledgeable about what's going on," Mr. Roach says. "I like to make suggestions. Not orders, but suggestions."

As for whether he has Mr. Tandy's force of personality, Mr. Roach concedes he falls short. "Few people I've met in life would have the charisma of Charles Tandy," he says.

"Charles Tandy was an almost larger-than-life character. Very quick. He was a good trainer."

Many of those who attack him don't know enough about the electronics business, which is regularly subject to boom-and-bust cycles, Mr. Roach says. There's more to running a multibillion-dollar corporation than "bragging rights" about investment returns, he says. "Everybody would like to think that their stock hit a new high every day forever. But Newton's laws just don't let that happen."

In the wake of the company's recent setbacks, Mr. Roach has devised some newer — though less grandiose — strategies. Tandy has been repurchasing stock. At Radio Shack he plans to emphasize communications devices, such as wireless telephones and minisatellite dishes. Computer City is shifting gears to cater to small businesses and home offices.

Also, Tandy's future appears more promising now simply because the drag caused by Incredible Universe will disappear, analysts say.

Still, some are skeptical, especially when it comes to reviving Computer City. "Mr. Roach doesn't have the right vision," says Seymour Merrin, president of Merrin Information Services Inc., a Palo Alto, Calif., research and consulting firm. "Once you're in a negative spiral, you've got to break it or you're dead."

There's no visible movement among directors or institutional investors to remove Mr. Roach. Institutions usually don't get involved in ousting CEOs, analysts say. Those that are unhappy usually just sell their shares and move on.

Critics have long accused the Tandy board of being too friendly to Mr. Roach — a suggestion that clearly irritates him. The board takes its role seriously and includes members with whom he doesn't socialize, he says.

Matthew Upchurch says he's in a holding pattern: "Institutions as well as ourselves are not happy. . . . We know many are unhappy and plan to communicate their displeasure to the board."

Mr. Roach flatly rejects any idea of stepping down.

"My job, under the guidance of the board, is to run the company. Clearly, we've got a strong strategic plan," he says. "I will continue to provide the leadership within those guidelines to the best extent possible."

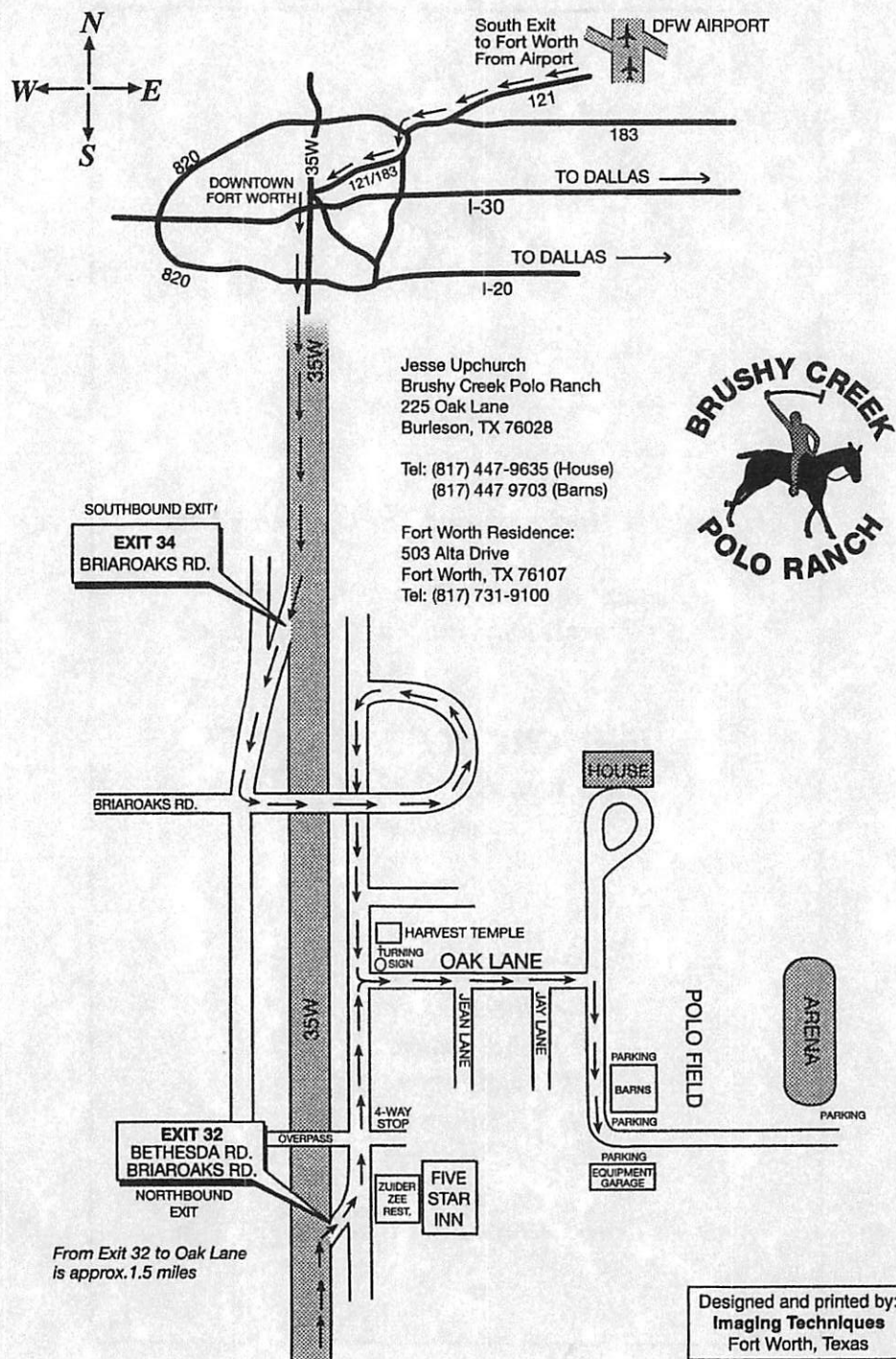

1996 INTERCOLLEGIATE POLO

NATIONAL SEMI - FINALS AND CHAMPIONSHIP GAMES

Hosted by

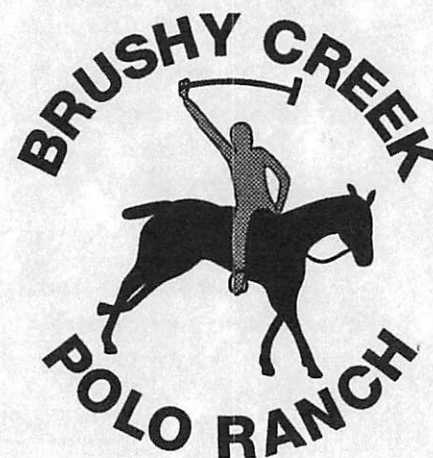

ITEM RECEIVED
BY RPA FROM JLV, SRG ON 4 9 JAN 1996 VISIT TO MTS
POLO RANCH

JESSE LLOYD U, SR

REG

NOV-39448

20

Game

March 30-31 @ Santa Barbara

Men: U. Conn vs UC Santa Barbara

1

Winner: _____

Monday April 8

Women: Practice Game:
Colorado State & Cornell

Tuesday April 9

1:00PM Women: Texas A&M vs Univ of Virginia

2

Winner: _____

3:00PM Men: Cornell vs Univ. of Virginia

3

Winner: _____

Wednesday April 10

1:00PM Women: Winner Game 2 vs Cornell

4

Winner: _____

3:00PM Women: Cal Poly vs U. Conn

5

Winner: _____

Thursday April 11

1:00PM Women: Winner Game 5 vs Colorado State

6

Winner: _____

3:00PM Men: Winner Game 1 vs Texas A&M

7

Winner: _____

7:00PM **INTERCOLLEGIATE POLO BAR-B-QUE PARTY**

Saturday April 13

1:00PM Women: Winner Game 4 vs Winner Game 6

Final

Winner: _____

3:00PM Men: Winner Game 3 vs Winner Game 7

Final

Winner: _____



INVITATION

Mr. Jesse L. Upchurch and The Upchurch Family

*Request the pleasure of your company
for refreshments and dinner at the main house,*

BRUSHY CREEK POLO RANCH

Thursday, April 11 at 7 PM

(Casual Dress)

This includes:

All participants,

All Players,

Families and Friends Visiting

All Officials and Coaches

All Grooms

and

Brushy Creek Polo Ranch Staff

- ① Telephone Directory
- Fort Worth, TX
1991 - In Ltr
21 AUG 1991
Lou Wayne NMN
Rogers to RPU

- ② Phone Book - 1979

Jesse L. Upchurch, Jr } 2nd AF
2825 Forest Park Blvd
Ft. Worth, TX 76110

- ③ See Biofile of Jesse
L. Upchurch, Sr Entry
21 SEP 1985

Jesse L. U, Jr was
age 29 in SEP 1985
at the time the news-
paper article was
written

- ④ See Notes of RPU/334
Saginaw to TX
4-17 APR 1996. Jesse
Lloyd U, Sr reports
that his son
Jesse Lloyd U, Jr
has no issue

UPCHURCH Alveda 5812 Bonanza Dr 76137 - 498-4086
Ann M 681 N Saginaw Blvd 76179 - 232-9187
B J 2108 Crestview Dr 76103 - 531-3339
B L 510 Sussex Dr 76014 - 465-5966
C A 752 Parkview Dr 76028 - 447-1714

Cheryl Denise

314 S Walnut Creek Dr 76063 - 473-0410
Christina 3216 Deen Rd 76106 - 626-6959
Cliff 6204 Pennsylvania Av 76017 - 483-5873
Donald B 109 Fannin Dr 76039 - 267-8540
Donnie - 244-6924
Dwight F 681 N Saginaw Blvd 76179 - 232-9187
E E II 3459 Whittier St 76133 - 926-8358
Earl E 7913 Limerick Ln 76180 - 281-8604
Gwen 4704 Pershing Av 76107 - 377-1605
J 113 Fannin Dr 76039 - 545-7730
J C 4150 Hulen Pl 76107 - 737-0987
J E 213 Chateau Dr 76134 - 551-5258
J F 4820 Almerna Rd 76114 - 626-2227
J Thos 2108 Crestview Dr 76103 - 531-3339
Jack 504 Sunset Ct 76013 - 274-8275
Jason 4206 Oak Country Dr 76017 - 572-2765
Jerry D 400 Glenwood Terr 76053 - 282-5771

Children's Telephone

400 Glenwood Terr 76053 - 282-5778
Jess L 503 Alta Dr 76107 - 731-9100
Jesse L 103 Jay Ln 76028 - 295-7153
Jesse L 225 Oak Ln 76028 - 447-9635
Jesse L 225 Oak Ln 76028 - 447-9703
Jesse L Jr 4500 Dunwick Ln 76109 - 923-5570
Jim 213 Chateau Dr 76134 - 293-1283
John W 117 Oak Tr 76010 - 478-8521
Kenneth J 4728 Collinwood Av 76107 - 737-8686
L B 7161 Latham Dr 76118 - 284-9621

POURCH Liz 6404 Wildwood Cir S 76132 - 346-7602
Lon 6610 Forestview Dr 76016 - 572-6370
M 1600 Ridge Haven Dr 76011 - 460-3204
Mandy 1609 Ann Dossy Ct 76036 - 297-6889
Marc R 1609 Ann Dossy Ct 76036 - 297-2360
Mark 1906 Baywood Ln 76014 - 465-2788
Matthew D 5128 Golden Ln 76123 - 346-8797
Paul 7117 Payte Ln 76180 - 498-3321
Steven 314 S Walnut Creek Dr 76063 - 473-0410
Tracy E 700 Rockledge Dr 76179 - 232-1533
William R 7333 South Ridge Tr 76133 - 294-7174

○ See Jesse L. U, Sr. Graffle - Entry 5 MAR 1996

I. Sherwood U - Head of class

A. Elias U

1. William U

a. John Thomas U md (1) - - Faulkner
 & d. late 1940's at age 104 & d 35 yrs before
 her husband in
 her 50's

i. John Calvin U - lived Cherokee Co, SC
 (md 3 times) md (1) Matthew W. Davis^{II}

a.^{II} Jesse L U, Sr md (1st) - - -
 md (2nd) - - - d 1995

i. Kenneth U

ii. Jesse L. U, Jr ↑

iii. Matthew Davis U

iv. Gwendolyn U

ix. KILE U (OR KYLE U) or ?

b. Sam U

c. Reth U

d. Calvin U

e. Forest U

f. Senes U (spelling?)

g. - - U (F) md (1) - - Healtz

JESSE LLOYD

U, JR

(3)

FROM 1995 CD-ROM

Upchurch Bernice J	2108 Crestview Dr	Fort Worth	TX 76103-1404 817-531-3339
Upchurch Bret	14305 Centreport Landing Cir	Fort Worth	TX 76155-2910 817-540-2799
Upchurch Corporation	One Tandy Ctr	Fort Worth	TX 76102 817-870-0300
Upchurch Donnie	3604 Roberts Cut Off Rd	Fort Worth	TX 76114-1049 817-624-4610
Upchurch Donnie	3604 Roberts Cut Off Rd	Fort Worth	TX 76114-1049 817-624-4610
Upchurch Dwight F	681 N Saginaw Blvd	Fort Worth	TX 76179 817-232-9187
Upchurch E E II	3459 Whittier St	Fort Worth	TX 76133-1063 817-926-8358
Upchurch Earl E	7913 Limerick Ln	Fort Worth	TX 76180-5731 817-281-8604
Upchurch Gwen	4704 Pershing Ave	Fort Worth	TX 76107-4928 817-377-1605
Upchurch J C	4150 Hulen Pl	Fort Worth	TX 76107-7908 817-737-0987
Upchurch J F	4820 Almerna Rd	Fort Worth	TX 76114-2630 817-626-2227
Upchurch J Thos	2108 Crestview Dr	Fort Worth	TX 76103-1404 817-531-3339
Upchurch Jess L	503 Alta Dr	Fort Worth	TX 76107-1511 817-731-9100
<u>Upchurch Jesse L</u> ↑	4500 Dunwick Ln	Fort Worth	TX 76109-2509 817-923-5570
Upchurch Jim	213 Chateau Dr	Fort Worth	TX 76134-4604 817-293-1283
Upchurch L B	7161 Latham Dr	Fort Worth	TX 76118-6416 817-284-9621
Upchurch Liz	3435 W 6 St	Fort Worth	TX 76107-2709 817-338-9281
Upchurch Paul	7117 Payte Ln	Fort Worth	TX 76180-3516 817-498-3321
Upchurch Tommie Lou	2108 Crestview Dr	Fort Worth	TX 76103-1404 817-534-6144
Upchurch Wamon	2925 Cortez Dr	Fort Worth	TX 76116-3310 817-244-7207
Upchurch William R	7333 Ridge Rd W	Fort Worth	TX 76133-7768 817-294-7174

JESSE LLOYD U, JR

○ TEXAS BIRTH INDEX - PER C. J. PETERSON, JR 18 JUL 2005
1903 - 1997

Name	Birth Date	Gender	Birth County	Father's Name	Mother's Name
Christian Jordan Upchurch	1-Sep-97	Male	Tarrant	<u>Jesse Lloyd Upchurch Jr.</u>	Jan Denise Pierce

JESSE M IV

JESSE M

U, IV

TX mg

002325	UPCHURCH JESSE M IV	18	COOK MICHELLE L	18	1/21/1994	ANGELINA
--------	------------------------	----	-----------------	----	-----------	----------

JESSE M

U

① See TX Death Records

Jesse M. U d 15 JUN 1973 (Shelby Co, TX)

JESSE M III

JESSE M

U, III

○ TX mg

027708	UPCHURCH JESSE M III	21	EVANS NORMA S	17	3/2/1973	SHELBY
--------	-------------------------	----	---------------	----	----------	--------

JESSE M

4, III

○ TEXAS DIVORCE RECORDS

File Number	Husband	Husband Age	Wife	Wife Age	Children under 18	Marriage Date	Divorce Date	County
005009	UPCHURCH JESSE L JR	31	LAURA E	25	00	3/7/1986	1/6/1988	TARRANT
062278	UPCHURCH JESSE M III	24 ↑	NORMA S	20	1	2/28/1973	8/6/1976	SHELBY

JESSE M. U III

④ Bayley Fort.

Jesse M. Gschwend, III } in AF
318 Schilling St
Center, TX 75935

CENSUS

RECORDS FOR MARY S. U b 4 APR 1851 (GRIMES CO, TX) - RPU 4 MAR 2011
INPUT FROM WMR. CARRADINE TO RPU 10 FEB 2011

I. JAMES U, IV - HEAD OF CLAN

A. BURWELL U 1782-1847

Δ 1. BURRELL MILES U. 1821-1884

Δ MD(1) MARGARET J. JAMES 1824-1891

Δ 2. FRANCES M. U "FANNIE" 1864-1942

Δ MD(1) WHIT NMN SMITH 1857-1937

Δ b. MARY S. U b 4 APR 1851 (GRIMES

CO, TX) d 14 JAN 1914 (GRIMES CO, TX)

(BUR, - BAPT. CH. CON, BEDFORD, TX)

MD(1ST) - COMMON(1)

Records pertaining to Minnie B Hoard Mahoney Smith Kohler Carradine

My notes in blue

I have not seen the original records for some of this. Those come from internet postings. Errors are possible.

Spellings for the census records are those shown in the Ancestry.com index.

1870 CENSUS - GRIMES CO, TX

Upchurch	Miles	m	49	1821	AL
	Margaret	f	44	1826	AL
Δ	Jesse	m [JESSE MILES]	29 U	1841	TX
Δ	Mary	f [MARGARET]	17	1853	TX
Δ	Malinda	f [T. MARILDA]	16 MAL	1854 ENDA	TX
Δ	Theodosia	f [T. MARILDA]	12 U	1858	TX
Δ	Emily	f [EMMA U]	10	1860	TX
Δ	Fanny	f	6	1864	TX
Δ	Martha	f [MARTHA U]	1	1869	TX
Δ	Berry	m [UNLINKED]	15	1855	TX

1880 CENSUS - GRIMES CO, TX

Upchurch	Burrell M	Head	58	1822	M	MS
"	Margaret J	Wife	54	1826	M	MS
"	Martha	Daughter	11	1869	S	TX
Hord	Mary S	Daughter	26	1854	Wd	TX
McWorter	Eddie	Grnd Son	7	1873	S	TX
Hord	Minnie	Grnd Dau	2	1878	S	TX
Smith	Whit	Son-in-Law	22	1858	M	TX
"	Fannie	Daughter	15	1865	M	TX

looks as if it could be Hood
Ancestry index shows Hord

1900 CENSUS - MADISON CO, TX

Smith	Thomas	head	44	Mar 1856	M 7/12	AL
	Minnie	wife	22	Mar 1878	M 7/12	TX
Mahoney	Ida	step-dau	3	Sept 1896		TX

1900 CENSUS - GRIMES CO, TX

Lewis	Mary S	Head [4,4]	48	Apr 1852	Wd 8	TX
	Tallis R	Son	73	Sept 1886		TX
	Martha A	Daughter	9	Sept 1890		TX

1910 CENSUS - ANDERSON CO, TX

Koller	John	Head	42	1868	M1, 1 yr	IL
"	Minnie	Wife [4,4]	30	1880	M2, 1 yr	TX
Smith	Jessie	Step son	8	1902	S	TX
"	Eva	Step daughter	6	1904	S	TX
Koller	John	Son	7/12	1909	S	TX

don't know where Ida was
this is the only record for Eva I have found anywhere
I think Eva may be Billy Earley

1910 CENSUS - GRIMES CO, TX

Upchurch	Riley J		53		M2, 8	TX
	Mary	wife [4,4]	58		M3, 8	TX

1920 CENSUS - GRIMES CO, TX

Kaller	John	Head	51	1869	M	IL
"	Minnie	Wife	42	1878	M	TX
"	Everet	Son	10	1910	S	TX
Yeager	Henry	Border	64	1856	S	TX
Smith	Sam P	Border	77	1843	S	TX
Grissett	Clayton G	Head	26	1894	M	TX
	Ida	Wife	22	1898	M	TX
	Lois	Dau	5	1915	S	TX
	Hubert	Son	3	1917	S	TX
	Leroy	Son	4/12	1919	S	TX

1930 CENSUS - JEFFERSON CO, TX

Carradine	Frank	Head	45	1885	M @ 42	TX
"	Minnie	Wife	46	1884	M @ 43	TX

Minnie seems to have gotten younger about the time she married Frank

1. Wm EDWARD U [AKA MCWORTER] "EDDIE"
Δ 1874 - 1931 MD(1) ROSA BELL WINERY - HAD ISSUE

2. Δ MINNIE B. HOARD

MD(1ST) () MARHONEY

Δ MD(2ND) () THOMAS E. SMITH

Δ MD(3RD) () JOHN S. KOHLER

Δ MD(4TH) () FRANK CARRADINE

Δ (5) IDA LEE MAHONEY 1896-1912

MD(1ST) -- PRICE; MD(2ND) CLAYTON P. GRESSETT

Δ MD(3RD) () OTIS P. TERRABONE

Δ (A) LOUISE GRESSETT

Δ (B) HUBERT GRESSETT

Δ (C) LEROY GRESSETT

Δ (D) JESSIE A. SMITH (M)

Δ (E) EVA SMITH [AKA BILLY (SMITH) EARLEY]

Δ (F) JOHN EVERETT KOHLER

III. TALLY R. LEWIS b SEP 1886

IV. MARTHA LEWIS

Δ MD () WALTER HARKINS

① See 1880 census - Madison Co, TX

Jesse U ↑²⁹ WM h AL [JESSIE MILES U ↑]

Lucy U 22 wife h TX

Ella U 2 dau h TX

② See 1910 census - Madison Co, TX

Jessie W. U ↑ M W 59 md for 36 years h TX Fath h AL, Mot h AL
Farmer, own home (Farm) 0 mortgage
Lucy A. U wife F W 51 5 children living out of 6.
h TX, Mot + Fat h Carolina

Shannon U Son M 15 single h TX as was Mot + Fat
Borden (Lahore) = Fred Etherage M W 40 single
h TX as was Mot + Fat

Notes - Jesse Miles U is son of Bunell Miles U
of the famer U ID / Bunell U subdivan]

③ See It's 17 MAR 1985 Roy White Jr. AR 64

Jesse Miles U ↑. h 7 DEC 1850 (TX) d 10 APR 1916

(Bur - Bethel Cem., Madison Co, TX). md 12 MAR 1874
(Gruver Co, TX) Lucy Ann McWhorter h 22 MAR 1858 (TX)

1860 census shows JM U ↑ age 10

1880 census shows JM U ↑ age 29

Lucy was bur AS HDS. She d 6 DEC 1936

④ See It's 27 MAY 1989 Eva Anne Lane Smith AR 64

1850 census Choctaw Co, AL - Jesse Miles U ↑ is not
shown in the name of Bunell Miles U

1860 census Gruver Co, TX

Bunell Miles U 39 Farmer h MS

Margaret U 36 F h MS

Jesse Miles U ↑ M h AL

+ others

JESSE MILES U

XID-22881 (2)

See Ltr 12 JUL 1998 Dorothy McWhorter DRB

I. William Francis McWhorter

A. Rodenck Andrew McWhorter

md (1st) Emma U*, dau of

Banell Miles U

[BROTHERS]

md (2nd) Mary Ann Elizabeth Large

Stepdau of Oliver Hazard Perry U [son of Mary U]

by his 2nd wife Mary Elizabeth
Hampton

1st
Cousin F

B. Lucy A. McWhorter

* SIBLINGS

md (1) Jesse Miles U*, son
of Banell Miles U

JESSE MYLES

JESSE MYLES U

○ TX Birth

UPCHURCH	SUE	EVIELEE		06- 28- 1945	f	<u>MADISON</u>	MARY OCIE ROSS	JESSE MYLES <u>UPCHURCH</u>
----------	-----	---------	--	--------------------	---	----------------	-------------------	--------------------------------



JESSE MYLES U

OTX Birth

UPCHURCH	GLENDA	GAY		07- 25- 1948	f	MC CULLOCH	MARY OCIE ROSS	JESSE MYLES UPCHURCH
----------	--------	-----	--	--------------------	---	---------------	-------------------	----------------------------

JESSE MYLES U

○ TX Bustin

UPCHURCH	JESSE	MYLES	III	1-17-1952	m	BRAZORIA
----------	-------	-------	-----	-----------	---	----------

JESSE MYLES U, III

O TEXAS BIRTH INDEX - PER C. J. PETERSON, JR 18 JUL 2005
1903 - 1999

Name	Birth Date	Gender	Birth County	Father's Name	Mother's Name
Glenda Gay Upchurch	25-Jul-48	Female	McCulloch	Jesse Myles Upchurch	Ocie Ross
<u>Jesse Myles Upchurch III, 4</u>	17-Jan-52	Male	Brazoria	Jesse Myles Upchurch	Mary Ocie Ross
Chandler Nicole Upchurch	9-Dec-97	Female	Harris	Jesse Myles Upchurch Iv.	Michelle Leigh Cook
Kandy Sue Upchurch	26-Apr-81	Female	Shelby	<u>Jesse Myles Upchurch, III</u>	Linda Sue Bowlin
Jesse Myles Upchurch, IV	17-Feb-75	Male	Panola	<u>Jesse Myles Upchurch, II</u>	Norma Sue Evans

JESSE MYLES U, JR

○ TEXAS BIRTH INDEX - PER C. J. PETERSON, JR 18 JUL 2005
1903 - 1997

Name	Birth Date	Gender	Birth County	Father's Name	Mother's Name
Glenda Gay Upchurch	25-Jul-48	Female	McCulloch	Jesse Myles Upchurch	Ocie Ross
Jesse Myles Upchurch III,	17-Jan-52	Male	Brazoria	<u>Jesse Myles Upchurch</u>	Mary Ocie Ross
Chandler Nicole Upchurch	9-Dec-97	Female	Harris	Jesse Myles Upchurch Iv.	Michelle Leigh Cook
Kandy Sue Upchurch	26-Apr-81	Female	Shelby	Jesse Myles Upchurch, III	Linda Sue Bowlin
Jesse Myles Upchurch, IV	17-Feb-75	Male	Panola	Jesse Myles Upchurch, III	Norma Sue Evans

JESSE MYLES IV

JESSE MYLES 4, IV

TX Birth

UPCHURCH	JESSE	MYLES	IV	02-17-1975	m	PANOLA
----------	-------	-------	----	------------	---	--------

JESSE MYLES U, IV

○ TEXAS BIRTH INDEX - PER C. J. PETERSON, JR 18 JUL 2005
1903 - 1999

Name	Birth Date	Gender	Birth County	Father's Name	Mother's Name
Glenda Gay Upchurch	25-Jul-48	Female	McCulloch	Jesse Myles Upchurch	Ocie Ross
Jesse Myles Upchurch III,	17-Jan-52	Male	Brazoria	Jesse Myles Upchurch	Mary Ocie Ross
Chandler Nicole Upchurch	9-Dec-97	Female	Harris	<u>Jesse Myles Upchurch IV</u>	Michelle Leigh Cook
Kandy Sue Upchurch	26-Apr-81	Female	Shelby	Jesse Myles Upchurch, III	Linda Sue Bowlin
<u>Jesse Myles Upchurch, IV</u>	17-Feb-75	Male	Panola	Jesse Myles Upchurch, III	Norma Sue Evans

RECORDS FOR AN UNLINKED WILLIAM L. U. HIS SON JAMES C. U. BIL
LIVED - TX, AR, TX - RPU 11 MAY 2014

1860 CENSUS - TX
DALLAS CO. PCT 5
PO BRECKENRIDGE

1880 CENSUS - AR - MONT-
GOMEZ CO. - CRYSTAL

1900 CENSUS - TX - LAMAR
FRANKLIN STATION
CO. PCT 4 - RUL & FAULKNER

esse Atteberry 1992 68
Elizabeth Atteberry 1826 34
abres Atteberry 1847 13
ufus Atteberry 1850 10
Martha Atteberry 1853 7
evica Atteberry 1855 5
Lowland C Atteberry 1858 2

James Upchurch HD 1845 35 IL
Martha L. Upchurch WIFE 1856 24 TX
James M. Upchurch SON 1875 5 TX
Mary E. Upchurch DAU 1878 2 TX
Danney M. Upchurch DAU 1880 2m AR

James M Upchurch HD 1845 55 IL
M L Upchurch WIFE 1853 47 TX
Franklin Upchurch SON 1885 15
Jimie P Upchurch SON 1888 12
Katie Upchurch DAU 1891 9
Maria W Upchurch DAU 1883 17

Merry Family Tree

OWNER: MERRY, J. I

James Merry (Upchurch)

Birth 4 July 1844 in Union County Illinois, USA

Death 18 Mar 1925 in Amarillo, Potter, Texas

Martha Lucinda Atterberry

Birth 20 Feb 1852 in Texas

Death 13 Aug 1921 in Amarillo, Potter, Texas

1873

Marriage to Martha Lucinda Atterberry

Parents

Festus merry
1805 - 1870

Minerva Preston (Upchurch)
1819 - 1870

Spouse & Children

Martha Lucinda Atterberry
1852 - 1921

Martha W Upchurch
1882 - 1955

Franklin Upchurch
1884 -

Jessie Preston Upchurch
1888 - 1951

Jimie P Upchurch
1888 -

Katie Upchurch
1891 -

Kolt Upchurch
1891 -

A MISSING LEWIS
I. - - U - JOHN U, III - MEX
on WMA, IV - 1406
A. William L. U

Ma (?) Manera
Preston (She
ma (and) Festus
merry

A. James Charles

AKA JAMES
MADISON
U
JAMES
MERRY

Ma (?) Martha
Lucinda Atterberry

James M. U
b 1875 (TX)

Ma (?) Mary E. U
b 1878 (TX)

Ma (?) Danney M U (F)
b 1880 (AR)

Ma (?) Maria W. U
b 1882 (TX)

[SEE ADDED
EXTRACT]

Ma (?) Franklin U b 1885 (TX)

Ma (?) JESSE PRESTON U b 1888 (TX)

Ma (?) KATIE U b 1891 (TX)

1910 CENSUS - TX - LAMAR
COUNTY - BLOSSOM

James M Upchurch HD 1847 63 AR

Martha Upchurch WIFE 1853 57 TX

Frank Upchurch SON 1885 25

Jessie Upchurch SON 1888 22

KATE

Kote Upchurch DAU 1891 19

1930 CENSUS - TX - RANDALL
COUNTY PCT 1

Jess P Upchurch SON 1886 44

May Upchurch WIFE 1896 34

Jess B Raines NEAR 1904 26

McClung Family Tree

owner: d handnock 57

Martha Lucinda Atterberry

Birth abt 1853 in Texas

Death

1870

Age: 17

Residence

Precinct 4, Dallas, Texas.

1873

Age: 20

Marriage to James Madison

Upchurch

1873

Age: 20

Marriage to James M Upchurch

NO FURTHER
INFO ON
THESE IN THIS
CASE

Parents

Jesse Atteberry
1792 - 1864

Elizabeth Bowlin
1826 -

Spouse & Children

James M Upchurch
1844 -

Maria W Upchurch
1882 -

Franklin Upchurch
1884 -

Frank Upchurch
1885 -

Jimie P Upchurch
1888 -

Jessie Upchurch
1888 -

Katie Upchurch
1891 -

Kolt Upchurch
1891 -

Spouse & Children

James Madison Upch
1847 - 1927

Merry Family Tree

Jessie Preston Upchurch

Birth 7 Mar 1888 in Texas

Death 9 Nov 1951

JESSE PRESTON U

(2)

- See #11 JUN 2000 William Lee Pattillo D R 74
 Download of World War I Civilian Draft Registration Database
 - From 15% of U.S. Counties. Shows 48 UPCHURCH entries
 from States of: MS, FL, KS, SD, TX, AK (NOTE: lists
 50 of 65 available names (A → S; not T → Z). As follows:

Last Name	First Names	Birth	Ethnic GRP	Birth Site or Other Info	City/County	State	District
Upchurch	Jesse Preston	7 Mar 1888	W	Paris TX	Reagan	TX	

- War Records File 11 NOV 1998

Find Your Ancestry Fast at

 Ancestry.com

Member Login Daily News Shopping Subscribe Now

WWI Civilian Draft Registrations

Field	Search	Matches
[Any]	UPCHURCH	10

10 Combined Matches

Name	Birth			Registration		
	Date	Place	Ethnicity	District	County	State
James F. Upchurch	3 August 1887	Steelville Missouri	White		Anchorage	Alaska
Will Upchurch	13 July 1889	Leander Texas			Jeff Davis	Texas
Jesse Preston Upchurch	7 March 1888	Paris Texas	White		Reagan	Texas
Walter H. Upchurch	26 May 1887	Conway Co. Arkansas	White		Hartley	Texas
James Carl Upchurch	3 July 1899		White		Ward	Texas
Charley Harold Upchurch	27 May 1893	Irving Illinois	White		Morton	Kansas
Peter Upchurch	24 December 1890	born & lives St. Mathews South Carolina	Black		Lee	Florida
Charlie William Upchurch	30 November 1893	Inverness Mississippi	White		Sunflower	Mississippi
Fred Upchurch	17 April 1890	Sturgis Mississippi	White		Sunflower	Mississippi
Wesley Ira Upchurch	1 March 1894	Sturgis Mississippi	White		Sunflower	Mississippi

ED FOR ON THE REVERSE SIDE

Index

WWI Draft Registrations - In Sts 28 JAN 2005 Charles John Peterson, Jr. & RPU - GRIMES & NAVARRO COUNTIES, TX are in a separate extract.

Name	Birth Date	Race	Birthplace	Registration Place (City, County, State)
L H Upchurch	15 Jul 1891	Caucasian	Kentucky	San Antonio, Bexar, TX
Jessie Lee Upchurch	30 Aug 1889	Caucasian	Alabama	Not Stated, Bowie, TX
Ira Upchurch	28 Aug 1892	!	USA; Grimes Co.	Not Stated, Brazos, TX
Thomas Spencer Upchurch	3 Apr 1887	Caucasian	Texas	Not Stated, Calhoun, TX
John T Upchurch	Aug 2 1880	White		Not Stated, Coleman, TX
George Richard Upchurch	2 Sep 1886	Caucasian	Alabama	Not Stated, Denton, TX
James Everett Upchurch	Sep 11 1893	Caucasian	Texas	Not Stated, Ellis, TX
John Brammer Upchurch	Jul 19 1874	White		Not Stated, Ellis, TX
Thomas Walter Upchurch	Mar 29 1895	White	Texas	Not Stated, Ellis, TX
Charlie Elmer Upchurch	Sep 10 1894	White	Tennessee	Not Stated, Ellis, TX
Granvill Atha Upchurch	Feb 1 1896	Caucasian	Texas	Not Stated, Ellis, TX
Thomas Bonton Upchurch	Jul 21 1890	White	Alabama	Not Stated, Ellis, TX
John Owen Upchurch	Jan 21 1889	Cauc; White	Texas	Not Stated, Falls, TX
Virgil Earl Upchurch	Nov 28 1894	Caucasian	Texas	Not Stated, Falls, TX
Joseph Peter Upchurch	7 Jun 1879	White	!	Not Stated, Gregg, TX
Claud James Upchurch	Oct 15 1884	Caucasian	Texas	Houston, Harris, TX
Jesse D Upchurch	Feb 29 1898	White		Houston, Harris, TX
Wellis Mccutcheon Upchurch	Jan 31 1896	Caucasian	Texas	Houston, Harris, TX
Anderson Brace Upchurch	Feb 3 1878	White		Not Stated, Hill, TX
Dave Robert Lawrence Upchurch	Jul 10 1879	White		Not Stated, Hill, TX
Felix Maron Upchurch	Apr 27 1900	White		Not Stated, Hill, TX
Henry Clifton Upchurch	Apr 14 1886	White		Not Stated, Hill, TX
Joseph Albert Upchurch	Jun 8 1884	White		Not Stated, Hill, TX
Thomas J Upchurch	Jan 3 1877	White		Not Stated, Hill, TX
Will Armstrong Upchurch	Nov 24 1874	White		Not Stated, Hill, TX
William Robert Upchurch	Mar 6 1874	White		Not Stated, Hill, TX
Ben Leroy Upchurch	28 Sep 1887	White	!	Not Stated, Jackson, TX
Will Upchurch	13 Jul 1889	American	Texas	Not Stated, Jeff Davis, TX
Marion Francis Upchurch	28 Aug 1886	White	Alabama	Not Stated, Johnson, TX
William Ray Upchurch	23 Jan 1893	Caucasian	Texas	Not Stated, Jones, TX
Charles Upchurch	7 Mar 1895	Caucasian	Tennessee	Not Stated, Lamar, TX
Jerry Emberson Upchurch	10 Jun 1883	White	!	Not Stated, Lamar, TX
John Wallace Upchurch	13 Sep 1887	Caucasian	Tennessee	Not Stated, Lamar, TX
Johnnie Upchurch	12 Oct 1890	Caucasian	Tennessee	Not Stated, Lamar, TX
Sam Jones Upchurch	27 Mar 1893	Caucasian	Texas	Not Stated, Lamar, TX
Zora Upchurch	24 Jan 1899	White	!	Not Stated, Lamar, TX
Aubrey Upchurch	4 Nov 1895	Caucasian	Arkansas	Not Stated, Lamar, TX
Charlie Cleveland Upchurch	15 Nov 1888	White	Tennessee	Not Stated, Lamar, TX
Hirschell Upchurch	17 Sep 1897	!	Texas	Not Stated, Lamar, TX
Potter G Upchurch	26 Aug 1875	White	!	Not Stated, Lamar, TX
Tommie Franklin Upchurch	30 Mar 1900	White	!	Not Stated, Lavaca, TX
Dod Upchurch	16 Oct 1883	White	!	Not Stated, Madison, TX
Isaac Shannon Upchurch	11 May 1894	Caucasian	Texas	Not Stated, Madison, TX
Mitchell Clyde Upchurch	8 May 1899	White	!	Not Stated, McLennan, TX
Olen Upchurch	Dec 28 1897	White		Waco, McLennan, TX
William Alvin Upchurch	28 Jul 1887	Caucasian	Arkansas	Not Stated, Orange, TX
Jesse Purton Upchurch	7 Mar 1888	Caucasian	Texas	Not Stated, Reagan, TX
Benjamin Riley Upchurch	20 Jan 1880	White	!	Not Stated, Red River, TX
Chester L Upchurch	25 Aug 1899	White	!	Not Stated, Red River, TX
Delbert Lee Upchurch	12 Feb 1896	Caucasian	Texas	Not Stated, Red River, TX
Henry Tilma Upchurch	17 Aug 1896	Caucasian	Texas	Not Stated, Red River, TX
James Linder Upchurch	21 May 1884	White	!	Not Stated, Red River, TX
Jessie Upchurch	28 Jun 1895	White	Arkansas	Not Stated, Red River, TX
William Franklin Upchurch	29 Dec 1887	White	Texas	Not Stated, Red River, TX
Hugh Upchurch	2 Mar 1891	Caucasian	Texas	Not Stated, San Jacinto, TX
Ike L Upchurch	Jan 23 1895	White	Tennessee	Fort Worth, Tarrant, TX
John Bertlett Upchurch	2 Dec 1888	Caucasian	Texas	Austin, Travis, TX
Emmitt James Upchurch	6 Feb 1885	White	!	Not Stated, Victoria, TX
Izea Upchurch	Sep 2 1890	Black	Texas	Not Stated, Walker, TX
John Fisher Upchurch	Jan 20 1888	White	Texas	Not Stated, Walker, TX
James Carl Upchurch	3 Jul 1899	White		Not Stated, Ward, TX
Arthur Upchurch	Jan 30 1889	Caucasian	Texas	Not Stated, Wharton, TX
Harvey Upchurch	31 May 1897	!	Texas	Not Stated, Williamson, TX
Neal Max Richard Upchurch	27 Aug 1890	Caucasian	Texas	Not Stated, Williamson, TX
Grover Cleavland Upchurch	3 Oct 1884	White	!	Not Stated, Williamson, TX
Thomas Henderson Upchurch	13 Jun 1884	White	!	Not Stated, Williamson, TX

JESSE R

JESSE R. U

① In 1980 Bayley list

Jesse R. U

326 8th St

Gaffney, SC 29340

} In AF

- ① See It, 3 FEB 2000 William Ervin U, II & RPA in which
he provides details on the family of Mr FAT Lyle Oakley U &
I. James Washington U of the George U / Shadrach U Subclass
- Silas U Line.

A. William Ervin U, I

1. Lyle Oakley U, Sr to AUG-1940 - See Below

Lyle Oakley Upchurch born 08/7/40 Pall Mall, TN. deceased 12/01/97 Muncie, IN. Had six children. Two by first wife
Janice LaVerne (Springer) Upchurch and four by my mother Betty Lou (Dosset) Upchurch

Lyla LaVern (Upchurch) Burgess born 05/12/59 Muncie, IN
and Ed Burgess They live in Geneva, IL

Lyle Oakley Upchurch Jr born 07/29/60 Muncie, IN.
and Cindy Cahoe

They live in Hardyville, KY.

They have two children

Lyle Aragon Upchurch born 12/16/88 Elgin, IL

Dustin Miles Upchurch born 05/09/90 Fort Thomas, KY.

Lyle has two stepchildren by Cindy Cahoe.

James Raymond Cahoe born 01/07/79 10/05/96 deceased

Amanda Lynn Cahoe born 09/28/80 Elgin, IL

Children by Lyle and Betty Lou (Dosset) Upchurch

David Allen Upchurch born 07/12/63 St. Petersburg, FL

and Cathena Lynn (Wake) Upchurch born 06/19/64

They have two children and live in Eaton, IN

Jarret Ross Upchurch born 02/11/87 St. Petersburg, FL

Sarah Lynn Upchurch born 04/19/90 St. Petersburg, FL

Cindy Lou (Upchurch) Whittenburg born 06/27/64 Muncie, IN.

and Clayton Allen Whittenburg 12/30/50 They live in Muncie, IN

They have one child Olivia Ashlee Whittenburg born 07/28/99

Cindy has two stepdaughters.

Jesse Ray Upchurch born 09/28/65 Muncie, IN

Deceased 08/20/87 Pall Mall, TN.

William Ervin Upchurch born 05/19/70 Muncie, IN.

and Jane Ann (McDonald) Upchurch born 09/05/69

We have one child Gabrielle Elizabeth Upchurch 05/19/97

- ② Jesse Ray U to 21 SEP 1965 in son of
Lyle Oakley U, gr of Ervin U, gr of
James Washington U of George /
Shadrach U class (29, Pg 138).

JESSE ROY

JESSE ROY U

○ TEXAS BIRTH INDEX - PER C. J. PETERSON, JR 18 JUL 2005
1903 - 1999

Name	Birth Date	Gender	Birth County	Father's Name	Mother's Name
Sherry Annette Upchurch	12-Nov-47	Female	Bowie	<u>Jesse Roy Upchurch</u> ↑	Essie Estelle Robertson

JESSE ROY U

○ TX Births

UPCHURCH	SHERRY	ANNETTE		11- 12- 1947	f	<u>BOWIE</u>	ESSIE ESTELLE ROBERTSON	JESSE ROY UPCHURCH
----------	--------	---------	--	--------------------	---	--------------	-------------------------------	-----------------------

○ KY UPCHURCH BIRTHS-DOWNLOAD IN LTR 20 JAN 2001
 CHARLES JOHN PETERSON, JR TO RPA PG (12)

Certif	Child's name		MO	DY	YR	County	Mother	Regist	Regist	Text	Text	Text33	Tex
14521	UPCHURCH	JAMES	A	4	7	1957	BELL	PARTIN	GENEVA		30	1957	9
17841	UPCHURCH	JAMES	BRUCE	4	22	1982	PLSKI	YOUNG	CAROLYN	1982	5	36 J	1982 1 25
32779	UPCHURCH	JAMES	L	8	23	1937	CMBLD	BREWINGTON	LINIE		9	66	1939
36187	UPCHURCH	JAMES	L	4	11	1943	FRNKL	ATTEBERRY	ELIZABETH			73	1943 9
38458	UPCHURCH	JAMES	L	8	23	1937	CMBLD	BRUNNINGTON	OLIVIA		9	77	1937
39818	UPCHURCH	JAMES	D	4	15	1949	CLNTN	HARLAN	DORA			80	1949 9
41015	UPCHURCH	JAMES	G	8	25	1926	RUSEL	BROWN	MARY			83	1926 9
41322	UPCHURCH	JAMES	R	8	20	1926	WAYNE	BLEVINS	MAZZIE			83	1926 9
50189	UPCHURCH	JAMES	L	9	3	1957	MADSN	TIPTON	ROBERTA			101	1957 9
50954	UPCHURCH	JAMES	W	10	3	1953	CLNTN	PERDUE	RUTH			102	1953 9
58507	UPCHURCH	JAMES	P	11	20	1950	CLNTN	STOCKTON	RUTH			118	1950 9
73998	UPCHURCH	JAMES	M	12	7	1941	MCCRY	BRYANT	MOSSIE			148	1941 9
40427	UPCHURCH	JANE	K	8	22	1924	CLARK	THOMAS	MURL			81	1924 9
23172	UPCHURCH	JANET	J	1	19	1945	WARRN	DOBBS	DOROTHY			47	1945 9
34290	UPCHURCH	JANSEN	KYLE	8	28	1992	BOYLE	DAUGHERTY	SHARON	1992	9	69 L	1992 1 8
37593	UPCHURCH	JANSEN	SCOTT	8	3	1965	PLSKI	WILHITE	PEGGY	1965	8	76 P	1965 1 18
42814	UPCHURCH	JARED	MORGAN	10	1	1998	PLSKI	NORRIS	PAMELA	1998	10	86 L	1998 1 5
5792	UPCHURCH	JASON	MARK	2	8	1978	BARRN	GRIDER	SUE	1978	3	12 A	1978 1 30
58887	UPCHURCH	JASON	STUART	12	26	1971	CRSTN	OGILVIE	JANET	1972	1	118 A	1971 1 17
13640	UPCHURCH	JAUNITA		9	28	1933	MCCRY	MEADOWS	CARRIE		9	28	1938
30863	UPCHURCH	JEFF	WAYNE	3	26	1962		NEW	INA	1962	6	62 M	1962 1 21
10265	UPCHURCH	JEFFERY	LEE	2	23	1973	PLSKI	GUINN	PHYLLIS	1973	3	21 J	1973 1 2
49922	UPCHURCH	JEFFERY	JUNIOR	9	28	1963	CLNTN	BRUMMETT	LOIS	1963	10	100	1963 1 8
19649	UPCHURCH	JEFFREY	ALLEN	5	9	1976	DAVES	ALLEN	SALLY	1976	6	40 A	1976 1 4
6134	UPCHURCH	JENNIFER	NICOLE	3	24	1985	FRNKL	BOOTH	VICKY	1985	4	13 L	1985 2 2
10219	UPCHURCH	JENNIFER	ANN	3	16	1973	PLSKI	STEPHENS	JOY	1973	3	21 D	1973 2 27
51781	UPCHURCH	JENNIFER	DIANE	11	11	1973	CMBLD	CRABTREE	BARBARA	1974	1	104 J	1973 2 15
29116	UPCHURCH	JEREMIAH	DAKOTA	7	5	1998	PLSKI	DENNIS	ALICE	1998	7	59 K	1998 1 14
1042	UPCHURCH	JESSE	THOMAS	1	11	1984	JEFFN	JEFFRIES	JENNIFER	1984	1	3 L	1984 1 26
29216	UPCHURCH	JESSE	COLE	7	22	1991	WARRN	PHILLIPS	THALA	1991	7	59 C	1991 1 22
9685	UPCHURCH	JESSICA	NICOLE	3	7	1980	MCCRK	SCARBROUGH	NANCY	1980	3	20 G	1980 2 25
29820	UPCHURCH	JESSICA	BROOKE	7	23	1992	BOYLE	CHAPLIN	SARNDRA	1992	8	60 K	1992 2 5
61937	UPCHURCH	JESSICA	A	10	11	1940	WAYNE	MORRIS	RUBY		9	124	1940
37112	UPCHURCH	JESSLEN	ELLEN	9	24	1994	PLSKI	JONES	LISA	1994	9	75 K	1994 2 28
29563	UPCHURCH	JETTA	VON	6	22	1963	PLSKI	SHEPPERD	DORCUS	1963	7	60 E	1963 2 2
3207	UPCHURCH	JIMMIE	PAUL	2	26	1969	CMBLD	RIDDLE	MARJORIE	1969	3	7 N	1969 1 4

○ See Ltr 22 AUG 1994 Robert Howard U to RPH

I. Paul Samuel U to 19 FEB 1951 still living MAY 1994
and 27 JUL 1978 Jennifer Jeffner to 26 NOV 1956
Paul is of the George U / John U Subdan -
Henry Alvin U Subdan.

A. Jesse Thomas U to 11 JAN 1984

JESSE TYRE U

XJD 11176

○ For Originals see Profile of Lucile Mae Jinks - Entry 26 MAR 2010

△

This Jesse Tyre Upchurch in his store on Hwy 81 where Upchurch Road starts. Your Papa Jinks can tell you about the store. He built it in the early 1940's. The store close about 1970. He sold can goods, fresh veggie from his garden, home-made B B Que, and had a single old fashion gas pump. Granny, Minda, would cook pies for Sunday dinner and Granddaddy Jesse would sell them in the store before they could be serve at dinner. If the grandkids got any candy in the store, they would have to pay for it. He did not give anything away.

Many Sundays when his children [uncle Lamar or Aunt Ruth, aunt Mary McCart or us] come home for lunch [Dinner], Granny [Minda] would cook fried chicken. Granddaddy Jesse, would sell the good white pieces in the store before the company could seat down to dinner.



JESSE TYRE U

UPCHURCH INTERMENTS

Bethany Baptist Church Ce...
McDonough
Henry County
Georgia, USA

FROM - FIND A GRAVE

RPU 5 MAR 2017 FOUND

- 1 Almand, Pebble Upchurch 31605049
b. Jan. 23, 1905 d. Jul. 1, 2001
- 2 Burford, Eileen Upchurch 31605131
b. unknown d. unknown
- 3 Durden, Betty Lou Upchurch 31605270
b. Nov. 4, 1899 d. Oct. 14, 1968
- 4 Maloy Nordlund, Frances Upchurch 49064551
b. 1915 d. Feb., 2010
- 5 Maloy Rosser Nordlund, Frances E Upchurch 31605758
b. Aug. 29, 1915 d. Feb. 8, 2010
- 6 Upchurch, Arthur J. Sr 31605872
b. Sep. 23, 1880 d. May 29, 1976 S/O A
- 7 Upchurch, Arthur J. Jr 31605871
b. unknown d. unknown S/O G
- 8 Upchurch, Calvin E 31605873
b. 1833 d. 1931
- 9 Upchurch, Charles Emery 31605874
b. Apr. 15, 1880 d. Oct. 2, 1901 S/O B
- 10 Upchurch, Clara M 31605875
b. Dec. 15, 1890 d. May 12, 1891
- 11 Upchurch, Claude E 31605876
b. Aug. 1, 1881 d. Aug. 6, 1881
- 12 Upchurch, Claudia Wood 31605877
b. May 7, 1920 d. Jan. 1, 1967
- 13 Upchurch, Donald 31605878
b. Jun. 3, 1934 d. Sep. 18, 1935
- 14 Upchurch, E. T. 92033587
b. Sep. 3, 1843 d. Sep. 19, 1911
- 15 Upchurch, Earnest David 31605879
b. Nov. 2, 1898 d. Jun. 10, 1899 GS/O B
- 16 Upchurch, Ellis 31605880
b. Dec. 23, 1949 d. Dec. 23, 1949
- 17 Upchurch, F Chester 31605881
b. May 14, 1913 d. Feb. 29, 1984
- 18 Upchurch, F Green 31605882
b. Aug. 10, 1874 d. Oct. 27, 1942 S/O A
- 19 Upchurch, Helen E 31605883
b. unknown d. unknown
- 20 Upchurch, Homer E 31605884
b. Apr. 22, 1915 d. Jun. 18, 1963 GS/O A
- 21 Upchurch, Infant 48694658
b. 1893 d. Dec. 23, 1893
- 22 Upchurch, Infant 48694952
b. 1894 d. Aug., 1894
- 23 Upchurch, Infant 48695194
b. 1898 d. Jun., 1899
- 24 Upchurch, Infant 48695114
b. 1897 d. Jun., 1897
- 25 Upchurch, Infant Daughter 88417000
b. Oct. 1, 1909 d. Sep. 14, 1911
- 26 Upchurch, Infant Boy 48694854
b. Dec., 1890 d. May 12, 1891 GS/O B
- 27 Upchurch, J O 31605885
b. Jul. 22, 1882 d. Apr. 30, 1905
- 28 Upchurch, James Grady 31605886
b. Dec. 2, 1908 d. Apr. 4, 1909 S/O G
- 29 Upchurch, James Lewis 31605887
b. Dec. 6, 1904 d. Dec. 22, 1961 GS/O B
- 30 Upchurch, Jasper Wilson 31605888
b. Aug. 13, 1908 d. Jan. 30, 1990 GS/O A
- 31 Upchurch, Jesse Tyre 31605889
b. Apr. 26, 1884 d. Nov. 23, 1970 S/O A
- 32 Upchurch, Jonathan Wesley 31605890
b. Aug. 20, 1996 d. Nov. 20, 1996
- 33 Upchurch, Karen 31605891
b. Jun. 18, 1948 d. Jun. 18, 1948
- 34 Upchurch, Katherine S 31605892
b. Mar. 10, 1918 d. Jan. 5, 2007
- 35 Upchurch, Lizzie McGarity 31605893
b. Sep. 1, 1890 d. Dec. 27, 1918
- 36 Upchurch, Luther Anderson 31605894
b. Mar. 26, 1897 d. Jun. 27, 1897 GS/O B
- 37 Upchurch, Madeline Piper 31605895
b. May 19, 1929 d. Mar. 3, 2008
- 38 Upchurch, Mamie M 31605896
b. May 6, 1876 d. Apr. 24, 1947
- 39 Upchurch, Mary Ann 31605897
b. unknown d. Jul. 3, 1914
- 40 Upchurch, Mildred Eileen 31605898
b. Oct. 1, 1909 d. Sep. 14, 1911
- 41 Upchurch, Minda Turner 31605899
b. Mar. 17, 1889 d. May 10, 1969
- 42 Upchurch, Nora Bowden 87175897
b. Oct. 8, 1883 d. Mar. 20, 1979 W/O G
- 43 Upchurch, Nora Lee Bowden 31605900
b. Oct. 8, 1883 d. Mar. 20, 1979
- 44 Upchurch, Phillip Randall 31605901
b. Feb. 18, 1945 d. Nov. 26, 1996
- 45 Upchurch, Sarah E 31605902
b. unknown d. unknown
- 46 Upchurch, Thomas C 31605903
b. Jun. 27, 1892 d. Dec. 23, 1892
- 47 Upchurch, Tyre Ellie 31605904
b. unknown d. unknown S/O B
- 48 Upchurch, Warren D 31605905
b. unknown d. unknown
- 49 Upchurch, William Franklin 31605906
b. unknown d. Aug. 5, 1895 GS/O B
- 50 Upchurch, Willie L James 31605907
b. Sep. 18, 1908 d. Nov. 25, 1995

FOR REFERENCE ONLY:

A. JASPER U S/O CI GS/R II

B. JAMES MONROE U, I

S/O CI GS/R II

CI = CLARURN U, I

* RPU LINKED

THESE AS OF

5 MAR 2013

JESSE TYRE U

XID-11176

○ For originals see Profile of Louie Mae Jenks - 26 MAR 2010 - Pg 6

The Upchurch Family 1921. This was made at the Upchurch family reunion on

△ Uncle Green Upchurch front porch. This house was on the road that now run down to Dow Estate off of Hwy 81.

△△△△ Left to right. Lucinda [Lucy] Lamar, Ruth, Back row, Jesse Upchurch and Minda holding Mary Frances. GREEN = FLORENCE GREEN U

I. Jasper U - Head of Line

A. Florence Green U (M)

B. Jesse Tyre U
M (D) Minda Minda
Turner

1. Lucinda Ventr U

2. Mamma Ruth

3. William Lamar

4. Mary Frances

(5. Tyre Ellis U
not in picture - not home yet)

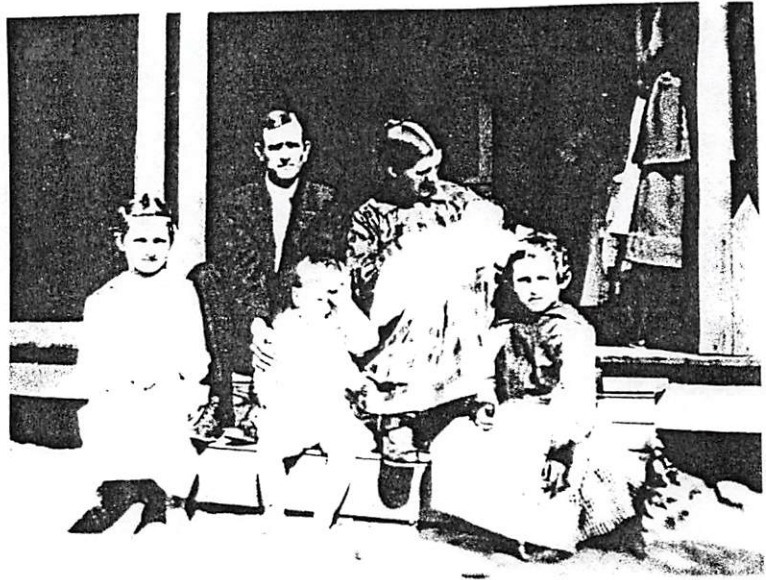

JESSE TYRE U

XID-11176

○ For Originals see Profile of Lucile Mae Jinks - 26 MAR 2010

This picture was taken what we call down on the creek. 1939

That is your Papa Jinks with his foot on the tub. My mother Lucinda [Lucy] Upchurch Jinks with her arm around her mother, [Minda] and with the car door open is my Daddy, Doyle Jinks.

PE 3

I Jasper U - Head of Line

△ A. Jessie Tyre U

△ M A () Armed
Minda Turner

△ 1. Luanda Vest U

"Lavy"

△ M A () Doyle

Akin Jinks

△ G. Bailey
Eugene
Jinks

△ 2. Tyre Ellis U



PE 4

Jesse and Minda Upchurch. Taken side of the house where Uncle Tyre now lives. Made about 1943. Note Jesse is barefooted.

JESSE TYRE U

○ From Pg 8 Email 26MAR2010 L write mal funder A RPU - See 1/21/16
I. Richard U, III - Head of clan

A. Claburn U, I

1. Jasper U

Jasper Upchurch & Lucinda Chaffin

Jasper, born Oct 16, 1830 died Oct 12, 1911

Lucinda Abigail Chaffin Upchurch, born September 28, 1838, died July 11, 1924

Married December 30, 1867 Lucinda, Baptized June 1855

Children:

△ **Emily Medora**, born February 10, 1869, died May 22, 1909 Baptized September 1, 1885

△ Married, Eli Gregory Oct 22, 1886

△ **Ophelia Abigail**, born November 18, 1870, died March 7, 1896, Baptized Aug 30, 1885

□ Married Howard Culpepper, February 29, 1888

△△△ 3 children: Emma, Grady & Ralph.

Emma married Mr. Bean & moved out of state

△ **Minnie Geno**, born April 12, 1872, Died April 29, 1914.

Minnie never married, her feet were clubbed. Her serve as Secretary of Sharon Baptist Church from the time she was a young lady until her death. She always lived at home. Baptized Aug 1888

△ **Florence Green**, born August 10, 1874, died October 1942.

□ Married Mamie McGarity, November 23, 1898

Uncle Green and his family were members at Bethany, Ordained Deacon Sep 20, 1913

△ **Lelala Camella**, born May 10, 1877, died May 29, 1888

The story goes that she died from eating a green apple.

△ **Arthur Jefferson**, born September 23, 1880, died May 31, 1976. Baptized Aug 1901

□ Married Nora Bowden, November 17, 1903

□△ Uncle Arthur was music director & deacon of Bethany and his daughter Grace played the piano.

△ **Jesse Tyre**, born April 26, 1884, died November 23, 1970 Baptized Aug 1909

□ Married Arrie Minda Turner, December 1, 1909

Jesse & Minda moved their membership to Bethany in the early 1940 when Granddaddy sold the farm down on creek and up on the Hwy 81 where Uncle Tyre now lives.

JESSE W

JESSE W

U

CA Births

MOM

UPCHURCH	DEBORAH	L	08/03/1963	FEMALE	ROGERS	SANTA CLARA
UPCHURCH	YVETTE	D	04/08/1967	FEMALE	ROGERS	SAN MATEO
UPCHURCH	JESSE	W A	05/12/1970	MALE	ROGERS	SAN MATEO

JESSE W

u

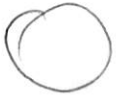

TX mg

068050	UPCHURCH JESSE W	21	SANCHEZ ADELA	25	7/24/1971	BROWN
--------	------------------	----	---------------	----	-----------	-------

JESSE WAYNE

JESSE WAYNE U

○ TX Births

UPCHURCH	JESSE	WAYNE	↑	12-18-1949	m	COLEMAN	THELMA E. MCCLURE	JESSE L. UPCHURCH
----------	-------	-------	---	------------	---	---------	----------------------	----------------------

① See ltr 25 FEB 1989 Rosa Bell U to RPH
Jesse Wayne U ↑ is son of Jesse Lee U &
gr of Moses Monroe U of the James U, IV / Barnwell
U Sudan.

② See ltr 5 APR 1989 Rosa Bell U to RPH
Proper spelling = Jesse Wayne U

③ See obituary of Rosa Bell U who d 9 JAN 2000
She was survived by nephew JESSE WAYNE U (JWU) and wife ADELA of Abilene, TX.

④ From James Ray Taylor Computer Output - 12 MAY 1999
Jesse W. U 4073 Benbrook St
Abilene, TX 79605-3817
(915) 676-4617
[Note: just above this listing is one for ADELA S. U
- with same address & phone no - presumably
his wife.]

⑤ FROM 1995 CD-ROM

Upchurch James L	518 Briarwood St	Abilene	TX 79603-7012	915-672-9171
Upchurch James L	2925 S 21st St	Abilene	TX 79605-5927	915-692-9692
Upchurch Jesse W ↑	4073 Benbrook St	Abilene	TX 79605-3817	915-676-4617
Upchurch Gary W		Alice	TX 78332	512-668-0393
Upchurch Chas T	570 Bell Dr	Allen	TX 75002-4045	214-727-0943
Upchurch Bobby	Mountain View Rd	Alpine	TX 79830	915-837-2143
Upchurch Mary B	1003 S Fannin St	Alvarado	TX 76009-5508	817-783-3889
Upchurch Larry	12911 Cnty	Alvin	TX 77511	713-388-1614
Upchurch Mike	818 Riverside Dr	Alvin	TX 77511-5240	713-331-0087

⑥ Phone Book Listing MAR 1980
Jesse W. Upchurch } in AF
4073 Benbrook
Abilene, TX 79605 }

JESSE WAYNE U

○ TEXAS BIRTH INDEX - PER C. J. PETERSON, JR 18 JUL 2005
1903 - 1999

Name	Birth Date	Gender	Birth County	Father's Name	Mother's Name
Jeffrey Lee Upchurch	30-Jun-75	Male	Taylor	<u>Jesse Wayne Upchurch</u> ↑	Adela Sanchez

JESSE WAYNE U

○ TEXAS BIRTH INDEX - PER C. J. PETERSON, JR 18 JUL 2005
1903 - 1997

Name	Birth Date	Gender	Birth County	Father's Name	Mother's Name
<u>Jesse Wayne Upchurch</u>	18-Dec-49	Male	Coleman	Jesse L Upchurch	Thelma E McClure