

CHATNAM
COUNTY

HARNETT
COUNTY

BUCKHORN TSP

WHITE OAK CREEK

HOLLY SPRING

TO SANFORD

TO SANFORD

HIWAY
42

TO FUGUAY-
VARINA

WILSON

TO FUGUAY-
VARINA

MID

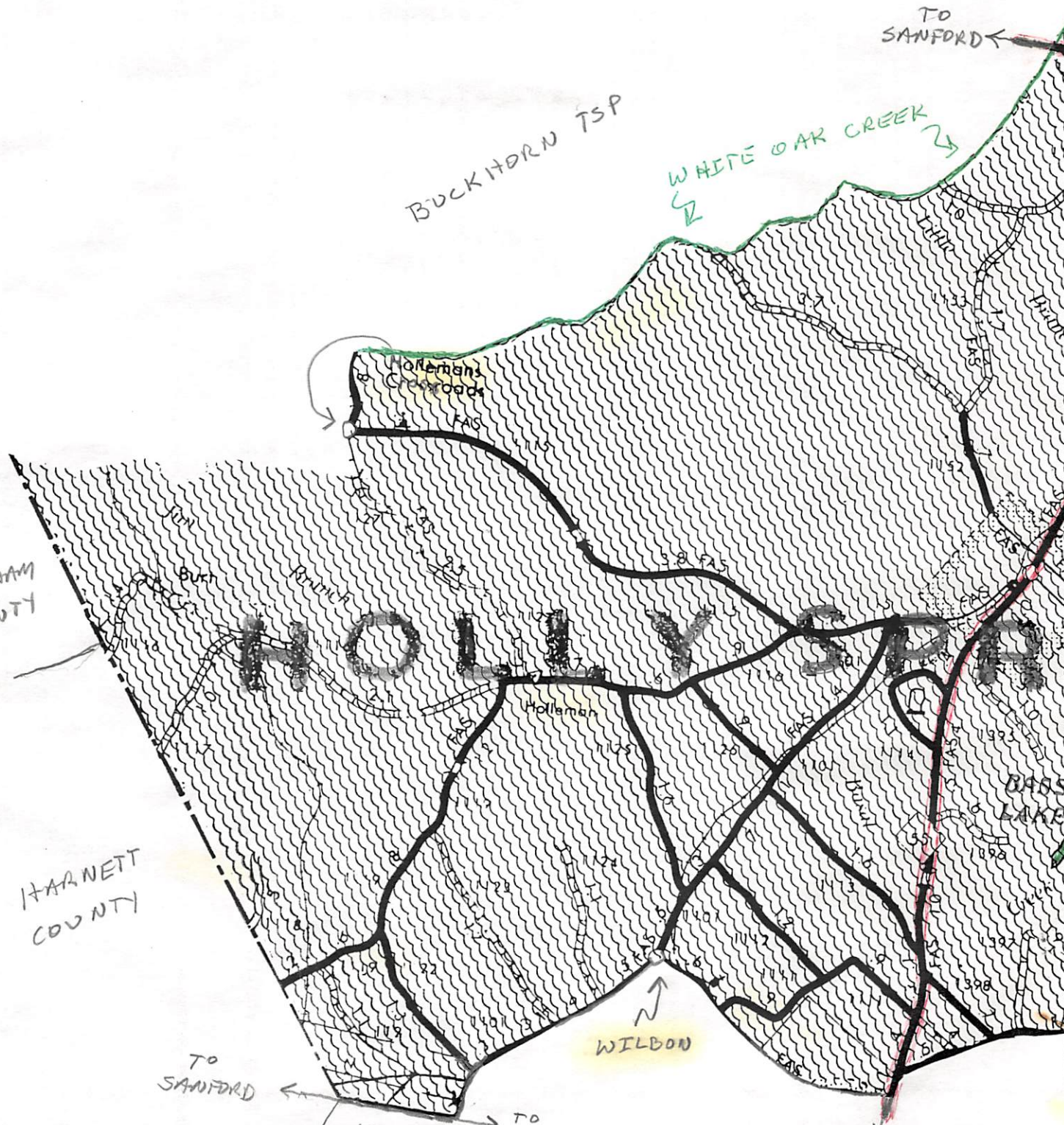

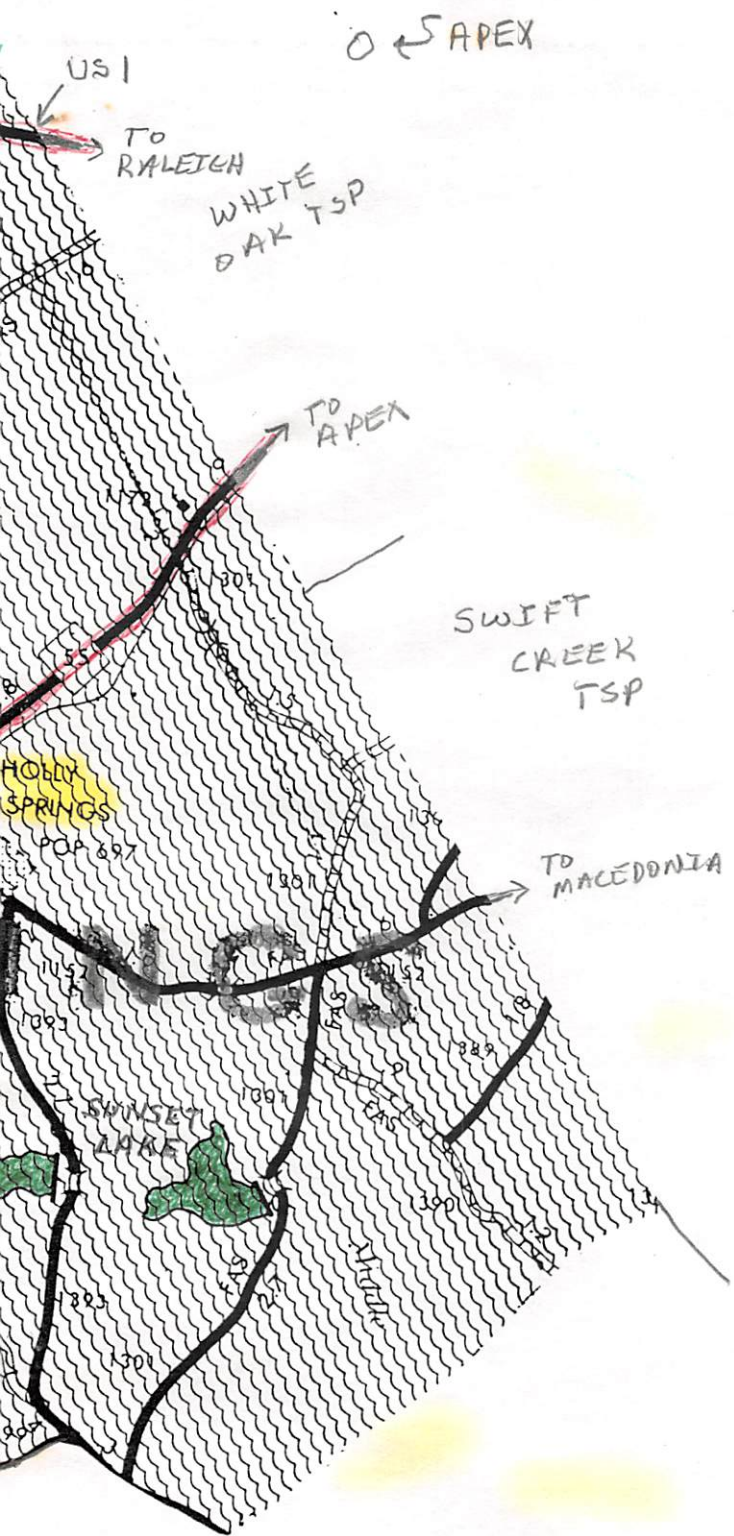

○ ← APEX

US 1

TO RALEIGH

WHITE OAK TSP

TO APEX

SWIFT CREEK TSP

MACEDONIA
○ ↙

TO MACEDONIA

HOBLY SPRINGS

POP 697

SWINNEY LAKE

MUD CREEK

LE CREEK TSP

HOLLY SPRINGS TWP - WAKE CO, NC

○ FROM: Wake Treasurer Vol 27 No 1 Winter / Spring 2007 - 1936

" Branson's North Carolina Business Directory for 1872 -
Transcribed by HOPE BLACKFORD - (Wake County, NC Parts only)

SOME ITEMS:

PROMINENT, SUBSTANTIAL AND INFLUENTIAL CITIZENS

The following are among the prominent, substantial and influential citizens of their respective townships, to whom reference should be made in a work of this character:

Historical Raleigh: With Sketches of Wake County (from 1771) and Its Important Towns ..., by Moses Neal Amis, Page 15-23, Printed 1913 [Found on GoogleBooks]

In Wake Treasurer lists were provided for 18 Townships but not for the Township of Raleigh as other records reveal lists of notable citizens.

For RPL Files separate extracts have been made for the set of 18. This one is for HOLLY SPRINGS TOWNSHIP

△ (. Holly Springs - G. B. Alford, G. H. Alford, J. A. Alston, J. J. Burt, W. H. Burt, C. H. Collins, T. A. Council, J. A. D. Cross, W. F. Cross, R. M. Dickens, G. W. Hall, J. D. Hare, J. M. Hare, T. A. Holland, J. W. Jones, A. B. McLeod, Rev. H. W. Norris, C. M. Page, Cary D. Powell, M. S. Sorrell, A. J. Stephens, R. H. Templeton, H. W. Norris, W. A. Jones, M. L. Altman, M. L. Wright, W. A. Seagroves, J. M. Harper, T. B. Holt, T. R. Lashley, J. R. Seagroves, J. R. Carter, W. L. Brewer, W. L. Price, J. P. Wood, R. A. Wood, S. Schall, J. F. Jones, W. L. Norris, M. M. Smith.

WAKE COUNTY CEMETERY SURVEY LISTING BY TOWNSHIP (Pt 5) CEMETERY FILE

FROM: WAKE TREASURES

HOLLY SPRINGS TOWNSHIP

GEOGRAPHICAL FILE ↑

VOL 8 NO 1

WINTER/SPRING 1998

BY: IRENE KITTINGER

Surrounded by Middle Creek and Swift Creek townships to the E, White Oak to the N and Buckhorn to the W, this township joins two counties on the S - Chatham for 1½ mi and Hamett. Starting S to N at Hamett, the eastern line is the most complex one in Wake, involving 11 state roads: 1121, 1101, 1110, 1111, 1399, 1393, 1301, 1390, 1389, 1305, and 1300. At 1010 the northern line starts W, drops S at 1303, then 1302, W again on 1301 to NC55, N to US1 and SW to Big Br. The western boundary is 95% water: S/SW via Big Branch and White Oak Creek (nuclear plant is to the W) up to SR1127 and on it .8 mi SE to Cary Creek, then flows SW. At Chatham Co. the line turns E, continuing E along Hamett Co., back to the start.

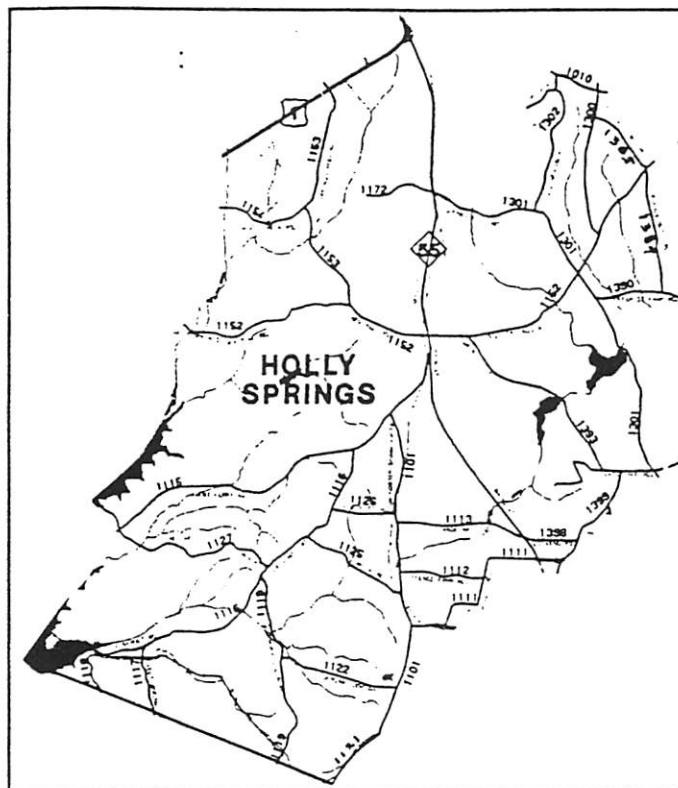

Wake County Geographic Information Services, Inc.

Surveyors/Reporters: Martin WINFREE, Irma R. HOLLAND, Louis SMITH, Carl HOLLEMAN, John CLAUSER, Ed MIMS, Calvin RAGAN, Elva and Robert PARKER, Anne Lydia OLIVE, Irene KITTINGER. Some of these cemeteries are yet to be inventoried cp&d to CG. Destroyed/removed by Carolina Power & Light Co. to Collins Grove Church. See Buckhorn Township for those removed from there and now at Collins Grove.

* Fieldstones, no inscribed markers (or, in some cases, may have been moved off)

+ Moved from original site

ADAMS, Archie "Bud"

Beyond Adams graveyard listed next, on N side of SR1113

ADAMS, Richard "Lon"

On NC55 ca 1.5 mi S of Holly Springs; W roadside

ALFORD, George Benton

Behind Alford Home, W of NC55 on Center St. in Holly Springs

*BOOKER, Martha Burt - the only inscribed stone

3 mi W of NC55; in woods .4 mi N side of SR1152. Fenced.

BURT, John Jr.

From SR1116 go S SR1119; W side past quarry entrance (or ca. 5 mi N of the intersection with SR1122)

WAKE COUNTY CEMETERY SURVEY LISTING BY TOWNSHIP (Pt 5)

+ BURT, John H./Joe - moved to Holly Springs Town Cemetery
Originally on E side of SR1119 .1 mi N of same intersection as above

COLLINS GROVE BAPTIST CHURCH

From NC55 in Holly Springs, go W on SR1115 and proceed approx 4 mi. Cem on N side (or from SR1127 at Holleman's Crossroads go E on SR1115).

+ CROSS, Alvin P.

Wiped out/removed from near Linksland Dr. to Holly Springs Town Cem

DOUGLAS CHAPEL AME (Af-Am)

From NC55 take SR1152 W and turn S at 4th Ave. Less than .1 mi. S side.

HOLLAND, Bennett family

From NC55 take SR1152 W 1.2 mi, then N on SR1153 .7 mi. E side.

cp&l to CG HOLLAND, Daniel Bright - original site:

W on SR1152 ca 1.7 mi from SR1153; .5 mi S in field at end of farm road

HOLLY SPRINGS UNITED CHURCH OF CHRIST CEM #1 (Af-Am)

On E side of NC55 but S of the church (it fronts Rogers St.)

HOLLY SPRINGS UNITED CHURCH OF CHRIST CEM #2 (Af-Am)

On street S of the one above go E and cross Grisby Ave., continuing E .15 mi (pass water tank). 50 yds off S side.

HOLLY SPRINGS TOWN CEMETERY

NW side of town: On NC55, turn W 1 block after crossing SR1152. Go .2 mi. S side. Began as cemetery for Methodist Church.

HUNTER, Alsey

From NC55 go W on SR1152 1.2 mi; N on SR1153 1.5 mi. At right turn, go ca 1.5 mi again to curve and house on E side. Down pathway E of the house.

? HUNTER, Issac III - not known if cemetery still there

From US1 go 2 mi S on NC55; turn W on SR1172; down wagon road

* JONES, unknown - possibly was also a community cemetery

S side of SR1115 across from WBJ below; between Cary and Norris branches

JONES, William Benton

SR1115 E of Collins Grove ca .3 mi on N side of road

MILLS, Wiley J.

W on SR1397 at bend of SR1393, go ca .4 mi on dirt road. After a sharp turn SE, cem is in mid-field to the W; on S side of house.

WAKE COUNTY CEMETERY SURVEY LISTING BY TOWNSHIP (Pt 5)

? MURRAY - exact site and status yet to be determined

At a point perhaps .4 mi SW from intersection of SR1116 and SR1117

* NORRIS, John (DAR marker)

3 mi W of NC55 on SR1115; N roadside; unmarked graves in woods to N

NORRIS, Samuel

On SR1116 .6 mi beyond SR1125; up bank SE side in yard of pvt residence

OLIVE, John

Up bank on N side of SR1390, 30 yds W of SR1389

PEARSON, Stephen

From SR1115 take SR1116 .7 mi to dirt road on W; go .1 mi. 50 yds S

? ROLLINS - exact site and status yet to be determined

On SR1116, perhaps on E side about .4 mi before Harnett Co. line

ST. MARYS CHURCH (Af-Am)

On S side of SR1152 about .4 mi SW of SR1305/SR1389

STEVENS, Alexander Thomas

75-100 yds S of SR1113 near intersection of NC55

STEVENS, ?

From SR1101 take SR1124 W and go .1 mi; N by roadside

SWEET SPRINGS CHURCH

On N side of SR1116 below SR1117

TURNER Af-Am community cem; began for Woodson Clement (d 1837)

Ca .2 mi N of the Sunset Lake on W side of road of same name (SR1301)

UPCHURCH, Bennett

NC55 S of Holly Springs near SR1114

?* UTLEY, Jack plus a slave graveyard

S of the Bass Lake (SR1393 vicinity); site and status to be determined

UTLEY, William H

SW side of SR1305 ca 75 yds NW of SR1152

2cp&l to CG WEATHERS, Matthew R. - original site:

On SR1130 Buckhorn Twp go 1 mi S of Wake line; E side (SR1914 in Chatham)

HOLLY SPRINGS TOWNSHIP:

State Road No. and Current Name

SR1101 Piney Grove-Wilbon
SR1110 Wilbon
SR1111 Powell
SR1113 Wade Nash
SR1114 Ralph Stevens
SR1115 Avent Ferry
SR1116 Cass-Holt
SR1117 Sweet Springs
SR1119 Buckhorn-Duncan
SR1122 Burt
SR1124 Adcock
SR1125 Rouse
SR1127 N of SR1115 W New Hill-Holleman
SR1127 S of SR1115 W Rex
SR1152 E of NC55 Holly Springs
SR1152 W of NC55 Holly Springs-New Hill
SR1153 Old Holly Springs-Apex
SR1172 Old Smithfield
SR1301 Sunset Lake
SR1302 Stephenson
SR1305 Arthur Pierce
SR1389 Pierce-Olive
SR1390 Optimist Farm
SR1393 Bass Lake
SR1396 Old Adams
SR1397 Herbert Aikens
SR1399 James Slaughter

**National and State Highways as in bounds of
this township:**

US1 - W from Big Branch to NC55
NC55 - S from US1 to SR1111