

WILLA MAE BOLTON [PG] XID-18222

- ① 27 NOV 2001 (TUE) called Willa in Raleigh, NC
[WILLA monogrammed "WILLOW"]
[(919) 876-3990] and discussed prospects of getting
together on our upcoming trip to Raleigh, NC.
She is agreeable and can meet at motel or
we can come to her place. I am to call her
when we get to Raleigh. She is available
except for WEDNESDAY'S. She reports Cade Tate
arrived in Raleigh, NC last week & is staying
at the Red Roof Inn at the Beltline & Wahl
Forest Road [(919) 878-9310]

- ② Notes of RPU interaction with WMB on visit
to NC - 29 NOV - 17 DEC 2001

ON 10 DEC 2001 Willa, Danny Gunn, Cade Tate & Gary
Stuckland toward Franklin Co, NC

3 DEC 2001. RPU & SSU met with Willa and her
Gordon Beans in their home. 9:00-11:30 AM. I gave
Willa a chance to look through my Bolton
file & she copied a few sheets. She also wanted
me to send her a copy of the Granville Co, NC
map. She gave me a printout re some of
the children of James Algia Phillips (see separate
attachment hereto). Gordon gave me a sheet of
his ancestors. Willa regularly has lunch with
Chums at Middlesex. Willa plans to visit
Bolton Book

② - CONTINUED

In Room in evening called Willa Deane
 & arranged to see her at her home
 9 AM on MON 3 DEC 01 Directions - out Wake Forest
 Rd - AT 2nd stop light after Hospital turn right
 on New Hope Church Road - Go for 3 stoplights &
 beyond #3 turn Right on Aronwood. Go to 3505

She says DEANE SPANROEK [CORRECT = EMMA
 JEAN SPANBROEK]
 wants to see me

Willa & Gary Strickland & Danny Gunn & Carol
 Tadd were on a field trip SAT in
 Franklin Co. NC

Willa says she &
 I had some confusion
 about PEARL vs
 PEARLIE, they are
 different. See Notes →

Willa gave me
 a printout for the
 families of the children
 of James Algira
 Phillips & Mary
 Francis Denton

△ Cater Brannon 1887-1971

△ Pearl Pearce 7 Feb. 1886 -
 13 Dec 1951

△ Pearl Pearce 22 Sept 1883
 16 Nov 1972

△ Oliver Phillips

Willa invited us to dinner on the evening of
 4 DEC 2001 but we were late in arriving and
 they had already left - Later rearranged for SUN

R returned to Raleigh & joined Willa (Bolton)
 Deane & husband Gordon & Cara (joined Tadd) for
 a seafood dinner on Atlantic Ave - Gordon's
 treat. 550 & Willa discovered they worked on
 the same floor in the Education Bldg in Raleigh
 in the 1940's. Gave 3 misplaced sheets to Willa

Note that Willa is a serious researcher and
 that Gordon has modest interest. He appears to
 be the one that is more comfortable with the
 computer

③ William Thomas Whitley Family History (No 964) in
WAKE CO, NC Heritage Book by Willa Mae Bolton

I. Enoch Whitley md () Elizabeth Gulley

A. John S. Whitley md () Rebecca Starvil

1. Needham Whitley (B) CSA [A did not
survive the Civil War] b 28 APR 1840 (C)
& 4 FEB 1917 ma 31 DEC 1867 (C) at Zepha
Mannys (Manning) in Wilson, NC
LEAH MONTGOMERY b 1846 & 6 AUG 1916.
[They had 9 children b 1868 to 1888]

a. William Thomas Whitley b 16 JAN 1882

d 30 MAY 1952 (C)

md (1st) 15 DEC 1897 (Johnston Co, NC)
Madara Cornelia Hatcher b 1854 (W)

1868 (C) & 20 OCT 1915 (C) - They had 5 children

md (2nd) 1915 (C) Winnie Victoria Hatcher
(sister of DORA) b 19 APR 1878 & 11 JAN 1921
- one child.

md (3rd) 6 MAY 1923 (C) Dullie Temple
b 1880 (C) & 1959

i. Fannie Mae Whitley b 4 JAN
1901 (C) & 28 DEC 1968 (C) md (C)

Willie Worth Bolton, son
of James Richard Bolton
& Betty Nubes Phillips (daughter
of James Alger Phillips of the
Richard U, III / James U, III Sub
[Van-Kearney U Line])

(E) Willa Mae Bolton b 28

FEB 1935 (Author of # 964)

md () Gordon Wallace Beane

WILLA MAE BOLTON PE4 XIA-18222

④ Zelulon Record THUR 5 NOV 1998 Zelulon, NC

Wakelon 46th reunion held

WAKELON,
WAKE CO, NC

ERNESTINE
CORBETT

NED MOSS
KAY BAKER

WILLA BOLTON ↑

Ernestine Corbett Chamblee called the roll of Wakelon High School class of '52, and 31 classmates answered "present." These 31 classmates, spouses and honored guests met for their 46th year reunion on Sept. 26 with a social hour and dinner at The Meeting Place in Wendell.

The evening began with a social hour and "Taking a Trip Down Memory Lane" — visiting, sharing memories, hearing about children and grandchildren, and visiting the memorabilia table filled with pictures from the '50s, old annuals and other Wakelon High mementos. This table was decorated with an arrangement of Moon Pies and RC Colas. There was also a memorial table with pictures and white roses for each classmate who has passed away. The table arrangements were given by Ned Moss in memory of his wife, Kay Baker Moss.

Ned Moss was master of ceremonies. A program of school and class songs and poems opened the program.

After a dinner (with a touch of '50s music), Tim Tippett, son of Jack and Betty Jean Tippett, played guitar and sang.

Norma Bridgers McGee presented a memorial service in honor of classmates who have passed away. Classmates remembered were Jean Robertson Lambert, Elton Chamblee, Bobby T. McGee, Pattie Pearce Perry, Ronald Fowler, Bobby Murray, Charles Brooks Finch, Shirley Faulkner Wilder and class mascot Johnny Hendricks.

Also remembered with a silent prayer were spouses of classmates who passed away in 1998: Ulysses Johnson, husband of Linda Bridgers Johnson; Kenneth Leggett, husband of Anne Allman Leggett; and Kay Baker Moss, wife of Ned Moss.

Donald and Hilda Fowler treated guests to door prizes, including the table arrangements.

Special guests were teachers Marie Smithwick Parker and her husband, Roy, Melba Strickland Hales, and Ed Ellington and his wife, Dorothy; and mascot Cheryl Gay Lanier and her mother, Hilda Gay. Guests were given corsages and boutonnieres.

Willa Bolton Dean presented each guest with an updated year-

book she created, featuring current pictures of classmates. The yearbook contained a color collage of current pictures, and addresses and telephone numbers of the classmates. Socializing and candid pictures followed "till curfew."

On Sunday morning, several classmates and families attended church and had a buffet lunch afterward at The Meeting Place.

Attending the Wakelon class of '52 reunion were Carlton Blackley, Mary Spivey Moss, Ernestine Corbett Chamblee, Patsy Brantley Pott, Jean Baker Johnson, Willa Bolton Dean, Virginia Pearce Wheless, Rena Moody Narron, Ned Moss, Donald Fowler, Linda Bridgers Johnson, Henry Kitchings, Gloria Dean Pearce Hodge, Anne Allman Legett, George Crowder, Margaret Oakley

White, Inez Pearce Perry, Lawrence Liles, Jean Richardson Liles, Ruth Edwards Taylor, Pauline Baker Cunningham, Betty Bunn Blackley, Kat Baker Bryant, Joyce Young Alford, Doris Duke Champion, Rose Edwards Holland, Margaret Honeycutt Hinton, Bobby Perry, Norma Bridgers McGee, Eva Pulley Sam and Betty Jean Phillips Tippette.



Wakelon class of 1952 reunion attendees

(5)

△ JAMES BOLTON
- DESCENDANTS

109

△ James Bolton was an early settler and landowner in Wake County. In 1780 he received two land grants for 1,240 acres on the south side of Moccasin Creek and on both sides of Rocky Branch. He received another grant in 1790 for an additional 144 acres on Moccasin Creek. The 1790 census lists James Bolton in the Hillsborough District of Wake County. The household consisted of 3 males over 16, 3 males under 16, and 5 females. His will, dated May 15, 1813, divides his estate among his wife, Sarah; his 5 sons, Sherod, Benjamin, James, John and Ephraim; and his 4 daughters, Easter, Zillah, Caty and Dianah. (Will recorded January 1814, Book 11, page 166).
△ John Bolton was born about 1780-82. He and his wife, Ferebee, had three children. (1) Woodson (1812-1883) married Mary Howerton Pace (marriage bond issued 7/4/1846). (2) Nathan married Winsey Strickland 12/31/1833. His estate record dated 1890 lists seven heirs. (3) Lydia was not married. John Bolton was last reported in the 1860 census for Wake County as being 80 years old.
△ Woodson Bolton, born December 27, 1812, and his wife Mary were married in Wake County in 1846. Mary, one of nine children, was the daughter of Polly Gills and Willis Pace. She was born February 8, 1822 in Wake County,

△ grew up here and died in 1884. Woodson, Mary and several of their children were members of Hephzibah Baptist Church. They were buried at the homeplace about 5 miles from the church. (Sources: Bolton family Bible and Church Records, Volume 5)
△ Woodson Bolton was a farmer who owned approximately 300 acres of land in the Eastern Division of Wake County which produced wheat, rye, corn, cotton, and wool. His livestock consisted of horses, mules, cows, sheep and swine. (1860 Census — Production of Agriculture).
△ Woodson and Mary were the parents of nine children. (1) Lucy Ann first married William H. Jones in 1872 and later married Fab P. Horton in 1886. (2) William Augustus (1850-1926) married Ceranthinie I. Horton in 1872. They had 2 children, William Harvey and Cora Florence. (3) Misouria "Mittie" Cornelia (1853-1918) married J.M. Shadrach in 1885. (4) Mary Helon, born January 31, 1855, married John Manley Watkins in 1874. They had two sons, Rommie O. and Joseph Manley. (5) Eliza C. "Bett" married John C. Ferrell in 1878. (6) John Calvin (1858-1931) married Mertie Mae Horton in 1900. Their daughters: Daphne, married Eugene Bunn in 1922, has 3 children; and Mattie Mae, married James Sledge in 1931, has 1 son. (7) James Richard (1861-1929) married Nuber Phillips Pearce in 1904. (8) Sarah E. (9) Cinda E. (1865-1947) married Charlie B. Liles in 1884. They had four children: Zelma, Maude, Carl and Bessie. (Will dated 7/22/1880 and Wake County marriage records).

△ Martha Jane Liles (1856-1934) and James Algia Phillips (1857-1931). Richard and Nuber Bolton lived on the farm near Wakefield where they raised her son, Carey Pearce, and two children of their own, Willie Worth and Clellie Etta. (Interviews with family members)
△ Richard died November 24, 1929 and was buried in Hephzibah Church cemetery. Nuber was born November 17, 1881-83, died December 2, 1969 and was buried in Hephzibah Church cemetery.
△ Clellie Etta Bolton, born August 16, 1907, married Edgar "Jack" Liles (1901-1955) on January 31, 1926. They had two sons and two daughters: (1) Etta Vee, born April 2, 1927, married W.T. Sherron, Jr. in 1950, has one son, W.T. Sherron III. (2) Wallace Edwin, born April 17, 1929, married Peggy Hickey of Baltimore, Maryland where they now reside. They have two daughters. (3) Phil Ellis (1943-1973) was not married. (4) Hilda Kay was born June 13, 1945.
△ Willie Worth Bolton, born March 20, 1905, married Fannie Mae Whitley on April 2, 1929. Fannie was one of five children of Madora Cornelia Hatcher (1868-1915) and William Thomas Whitley (1872-1952). Willie died suddenly of a heart attack on December 19, 1941. Fannie was born January 4, 1901 and died December 28, 1968. They are buried in Zebulon City Cemetery.
△ Willie and Fannie were the parents of five children. (1) Ann Dora (1930-1932). (2) James Wade (1932-1970) was not married. (3) Willa Mae, born February 28, 1934, married Gordon Wallace Deans on October 27, 1957 in Zebulon. Gordon, born March 31, 1935, is the son of Sudie Mae Strickland and Charles Curtis Deans of Middlesex. Gordon and Willa have two children: Richard Wallace, born May 4, 1961 and Lisa Ann, born December 15, 1967. (4) Willie Hazel, born September 24, 1935, married Bobby Ray Lee on May 11, 1956 in Wakefield. Bobby was born on April 20, 1935 in Middlesex. Bobby and Hazel have two children: Robert Edward, born February 15, 1957 and Christi Lynn, born March 11, 1966. (5) Billy Thomas, born May 14, 1937, married Sylvia Layne Alford on May 2, 1959. Sylvia was born February 23, 1937. Billy and Sylvia have two sons: Kenneth Talman, born November 16, 1960 and William Todd, born October 19, 1965.
△ To my knowledge Billy and his sons, Kenneth and William, are the only descendants of the early settler, James, with the Bolton name living in Wake County.

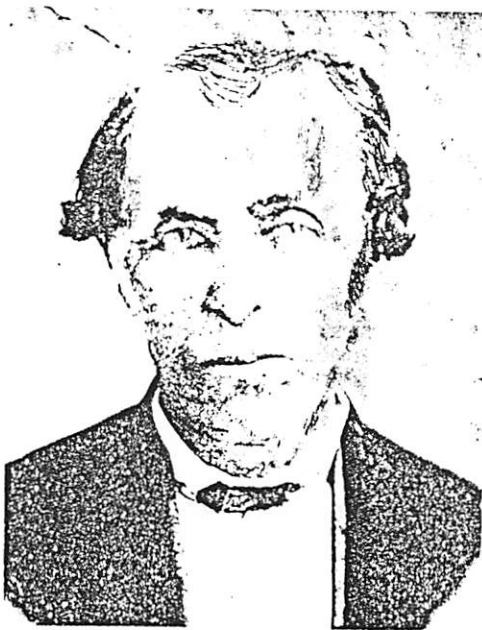

△ Woodrow Bolton (1812-1883).

← SAME →

COPIED ARTICLE FOR
BIOFILES OF:
JAMES BOLTON △
JOHN BOLTON △
WOODSON BOLTON △
WILLA MAE BOLTON △

WILLA MAE BOLTON P-6 AID-18222

⑥ See Wake Co, NC Heritage Book Article # 109 on Family of James Bolton by WILLA MAE BOLTON ↑

I. James Bolton in 1780 rec'd grants on Moscatin Creek in Wake Co, NC md (?) SARAH — —

A. Sherad Bolton B. Benjamin Bolton

C. James Bolton

D. John Bolton b abt 1781 (on 1860 Wake Co, NC census as age 80) md (?) Ferebee — —

1. Woodson Bolton b 27 DEC 1812 d 1883 md 14 JUL 1846 (marriage bond) (Wake Co, NC) MARY HOWERTON PACE b 8 FEB 1822 (Wake Co, NC) d 1884, dau of Willis Pace & Polly Gills. They & 5 of their 9 children are bur at the home place 5 miles from Hephzibah BAPT Church - their church.

2. Nathan Bolton md 31 DEC 1833 (?) Winney Strickland - Estate documented 1890 - 7 heirs

3. Lydia Bolton - Never married.

E. Ephraim Bolton F. EASTER BOLTON

G. ZILLAH Bolton H. CATY Bolton I. DIANAH Bolton

a. Lucy Ann Bolton md (1st) 1872 William H. Jones; md (2nd) 1886 Fab. P. Norton

b. William Augustus Bolton 1850-1926 md 1872 CERANTHINE Horton. Issue: William Harney Bolton; Cora Florence Bolton

c. Mary Helen Bolton b 31 JAN 1855 md 1874 John Manley Watkins Issue: Rommie O. Watkins; Joseph Manley Watkins

d. Eliza C. Bolton "BETT" md 1878 (?) John C. Fenell

e. Minerva Cornelia Bolton "Mittie" 1853-1918 md 1875 SHADRACH J. M.

f. John Calvin Bolton 1858-1931 md 1900 (?) Mestie Mae Norton

Issue: Daphne Bolton md 1922 Eugene Bann - 3 children
Mattie Mae Bolton md 1931 James Sledge - 1 son

g. James Richard Bolton md Betty Nikes Phillips (UPCHURCH DESCENDANT)

h. Sarah E. Bolton

i. Andra E. Bolton 1865-1947 md 1884 Charlie B Siler { Issue: ZELMA L.;
MAUDE L.; CARL L.;
BESSIE L.

(5)

△ WILLIAM THOMAS WHITLEY FAMILY

964

△△ William Thomas Whitley, son of Needham Whitley, brought his family to Zebulon in late 1920 from Johnston county.

△△ Needham Whitley was a son of Rebecca Stancil and John S. Whitley and grandson of Elizabeth Gulley and Enoch Whitley. Needham married Leah Montgomery December 31, 1867 at Zelpha Mannys (Manning) in Wilson county. (Wilson and Johnston county records)



△ Fannie Whitley Bolton (1901-1968).



△ William Thomas Whitley (1872-1952).

COPIED ARTICLE FOR BIOFILES OF:

- △ FANNIE MAE WHITLEY
- △ WILLIAM THOMAS WHITLEY
- △ WILLA MAE BOLTON
- △ WINNIE VICTORIA HATCHER

△△ Needham and Leah were parents of nine children: (1) Lucy (10/10/1868 — 5/14/1942) married H. Berry Phillips. (2) William Thomas (1/16/1872 — 5/30/1952). (3) N. Haywood (1874-1912) was not married. (4) Berea (2/11/1877 — 7/18/1924) married Hackney Boykin. (5) Gerusha (1879-1964) married Robert L. Parker. (6) Rachel (1881-1955) married William G. Hinton. (7) Isaac (3/13/1884 — 1/24/1960) married Trencia Corbett. (8) Thanie married C.C. Needham. (9) Oscar A. (5/7/1888 — 3/6/1935) married (1) Donna Corbett and (2) Rachel Thornton. Needham, Leah and three of their children were buried in the J.B. Whitley cemetery in Johnston county. (Grave markers & family records)

Needham enlisted in the Confederate Army in Raleigh on July 16, 1862 in Company H, 3rd Artillery and was last accounted for on the Dec. 1864 Muster Roll of Company F, 13th Battalion, N.C. Light Artillery. He probably served until the end of the war. According to legend he walked home after the war from another state, either Virginia or Tennessee. (N.C. Troops, Volume 1)

△ Leah was born in 1846 and died August 6, 1916. Needham was born April 28, 1840 and died February 4, 1917. Both were members of Salem Primitive Baptist Church. On Friday, Feb. 23, 1917, the Smithfield Herald reported him as one of Johnston's oldest citizens, being nearly 77 years of age, loved and respected by all who knew him and a man of character unexcelled. The obituary further noted that he "had been in declining health for some time, being confined to his room since early November, although he bore his sickness well, being very cheerful at times, while he suffered a great deal".

△△ William Thomas married Madora "Dora" Cornelia Hatcher on December 15, 1897 in Johnston county. Dora (January 18, 1868 — October 2, 1915) was one of five children of Nancy Brown (1844-1918) and Hiram Hatcher (1843-1895). They were members of Beulah Primitive Baptist Church and were buried in the Hatcher family cemetery in Johnston county.

△△ William Thomas and Dora had five children: (1) Allison Lester (1898-1970) married Mamie Thornton (1898-1952). Their daughter, Mary Elizabeth, married Roger Lynch. They have two daughters, Carolyn and Betty Jean. (2) Fannie Mae (1/4/1901 — 12/28/1968) married Willie Worth Bolton (3/20/1905 — 12/19/1941) on April 2, 1929. Willie was the son of Nuber and James Richard Bolton. Fannie and Willie had five children: Ann Dora (1930-1932); James Wade (1932-1970); Willa Mae (born 2/28/1934) married Gordon Wallace Deans. Their children are Richard Wallace (born 5/4/1961) and Lisa Ann (born 12/15/1967); Willie Hazel (born 9/24/1935) married Bobby Ray Lee. Their children are Robert Edward (born 2/15/1957) and Christi Lynn (born

3/11/1966); and Billy Thomas (born 5/14/1937) married Sylvia Layne Alford. Their children are Kenneth Talman (born 11/16/1960) and William Todd (born 10/19/1965). (3) Lettie Eula (1904-1959) was not married. (4) William Herman (1907-1957) married Lizzie Bissette of Bailey in 1933. They had one son, Ted Wayne (born 9/27/1946). (5) Dalmon Clinton (1912-1970) married Irene Ray (1916-1983) of Pilot. Their two children: Ann Dora (born 10/28/1942) married Duke Alphin, has two children, Duke (born 6/1/1971) and Stephanie DeAnn (born 10/8/1972); and Tommy Ray (born 11/21/1944) married Janet Griswold, has one daughter, Melissa Dawn (born 5/24-1971). (Family records)

△△ William Thomas Whitley married Winnie Victoria Hatcher in 1915 after the death of his first wife, Dora. Winnie (4/19/1878 — 1/11/1921) was the sister of Dora. William Thomas and Winnie were the parents of one daughter, Nancy Nellie, who was born October 30, 1916. She married J. Proctor Alford (1914-1979) on Feb. 12, 1938. They had two sons and one daughter. (1) Jonnie Proctor, Jr. (born 10/27/1939) married Betty Sue Doyles. Their two children are Jonnie P. III (born 1/21/1962) and Wanda Joy (born 10/14/1966). (2) Winnie Evelyn (born 8/14/1942) married Charles W. Kramer, has one daughter, Melissa Leigh (born 8/25/1970). (3) Terry Whitley (born 12/17/1946) married (1) Janet Rosser and (2) Nancy Marie Lane.

Leaving the oldest son, Lester, to manage the family farm, Thomas and Winnie with the other five children moved to Zebulon about Nov. 1920 to provide a better education for the children. They had attended a one-room school named Hatcher in Johnston county. The family first settled on a farm where highway 64 by-pass crosses Arendell Avenue today. Winnie died soon after moving to Wake county. A year or so later the family moved south of Zebulon near the Maylon Temple farm. Thomas delivered ice in town by mule & wagon. Later they moved into a big two story house on Arendell Avenue where he rented second floor rooms to male boarding students who attended Wakelon School. (Interviews with family members)

△△ On May 6, 1923 he married Dullie Temple (1880-1959), daughter of Sallie Liles & George W. Temple.

△ In May 1928 he bought a lot on Glenn Street where he built a house and lived until his death in 1952.

△△ I remember my grandfather sitting in his favorite rocker on the front porch. He also loved to fish and went with his friends every opportunity he had.

— Sources: Personal research.

△ — Willa Bolton Deans

WILLA MAE BOLTON P68 XID-18222

⑧ Zebulon Record THUR 31 DEC 1998 Zebulon, NC

WILLA BOLTON ↑
RICHARD DEANS

Richard and Sharon Deans of Archer Lodge announce the Dec. 18 birth of a son, Justin Tyler. He weighed 9 pounds, 6 ounces, and was 22 inches long.

The paternal grandparents are Raleigh's Gordon and Willa Deans, the former Willa Bolton of Zebulon. The paternal great-grandmother is Sudie Deans of Middlesex.

⑨ Notes of RPA Call 21 OCT 2004 to Willa Mae Bolton
(919) 876-3990 I called to learn status of Carla Sue Jones (see her profile for results). Willa reports that her own research is off and on. She was cordial and seemed open to a visit in the future. I mentioned the system at the Mayflowers

I created this Perspective Document because there were so many Pearce-Upchurch interactions I could not otherwise start to understand them. There is obviously much more to unfold.

The Document is presented in 3 chapters. Chapter 1 sets the stage, Chapter 2 is an outline of the Children of Nathan Pearce I to 1750 (1735 (VA) and their descendants (I have highlighted Upchurch interactions) Note that on page 5 of Chapter 2 Susan Upchurch enters the picture. She is probably the daughter of Benjamin U but I need someone to confirm that. At any rate she and her many descendants are the subject of Chapter 3. Note that quite a few of her descendants ~~many other~~ Upchurch descendants making them members of the Upchurch family by two lines of ascent. At some point I hope to formally embrace Susan's family as members of the Upchurch family and assign them XEO numbers - but that depends on developing adequate evidence about the name of her father - a challenge to which I must devote more time.

-3-

I scanned this document looking for a BOLTON name and unless my eyes fail me none are there. Maybe you will see other family names that are of interest to you - perhaps descendants of Bolton females. My tentative conclusion would be that there was not a lot of interaction between the Peases & the Boltons. Perhaps you have evidence to the contrary.

Well please don't let this big document be a burden to you. It is only relevant if it provides a basis for us to help each other. If you have other ideas about how we can proceed, that would be great.

I have had several contacts with Danny Bann recently and am greatly impressed with his land records project.

With All Best wishes to you & Gordon.

Sincerely yours
 (P) Phil Upchurch
 {ROBERT PHILIP UPCHURCH}

See Pg 46 of Download in St 7 MAR 2000 Flora Pauline U & H. P. 4

86. BRYANT⁸ PEARCE (ACREL N⁷, NATHANIEL⁶, PHILLIP⁵, NATHAN⁴, NATHAN³, PHILLIP², GEORGE¹) was born September 6, 1849 in Franklin Co., NC, and died July 30, 1929 in Franklin Co., NC. He married FANNIE ALFORD Abt. 1870. She was born January 1852.

More About BRYANT PEARCE:

Burial: Buried in the Haley Pearce Cem. NW of int. sr1103&1726 Franklin Co., NC

More About FANNIE ALFORD:

Burial: Buried in the Haley Pearce Cem. NW of int. sr1103&1726 Franklin Co., NC

Children of BRYANT PEARCE and FANNIE ALFORD are:

- i. MARALCUS H⁹ PEARCE, b. Abt. 1871.
- ii. WILLIAM MALLIE PEARCE, b. September 10, 1872, Franklin Co., NC; d. May 20, 1958, Franklin Co., NC.
- iii. THOMAS CLEM PEARCE, b. March 26, 1873; d. December 21, 1952; m. LULA MOODY, November 7, 1900.
- iv. JOHN ROBIN PEARCE, b. April 29, 1875; d. December 14, 1948, Youngsville, NC; m. MARY H.; b. July 12, 1881; d. August 14, 1946, Youngsville, NC..
- v. JAMES N. PEARCE, b. February 1878; d. October 5, 1916, Franklin Co., NC.
- vi. MARTHA V. PEARCE, b. October 1879.
- vii. SALLY BEDDIE PEARCE, b. February 1885; d. January 7, 1966, Wake Co. NC.
- viii. RECA P. PEARCE¹ b. January 1888.
- ix. JANE PEARCE.

→ willa - I assume this is a different person than the RECA MILLS PEARCE (whom I list as RECA PEARCE) in your records
Mills

I. NATHAN PEARCE, II b 23 MAR 1783

A. ACREL N. PEARCE

1. BRYANT PEARCE

WILLA MAE BOLTON

REC'D
5 FEB 2002

3505 Arrowwood Drive
Raleigh, N. C. 27604

January 31, 2002

①

Robert Phillip Upchurch
351 Shetland Valley Court
Chesterfield, Missouri 63005-4840

Dear Cousin Phil:

I received your letter and comments of January 24, 2002 and have done additional work on the Pearl vs Pearlie Pearce. I am enclosing some family group sheets for these families. Hope they are helpful. I've also tried to help with the Daniel Herman Pearce family.

It seems that a lot of people are getting information from "Family Tree Maker" web sites without verifying the data. I have found many errors in the Tony Pearce web site on the Descendants of George Pearce and the Descendants of Francis Phillips. These web pages have a lot of data but it needs to be checked out and not simply transferred to someone's family group.

I am continually trying to correct my errors and verify the information I have. We do the best we can with the information on hand today.

Thanks for your information & assistance.

Sincerely,

Willa

Willa Bolton Deans

Mrs. Willa B. Deans
3505 Arrowwood Dr.
Raleigh, NC 27604

Husband: James Dallas Pearce *g. son of Susan Upchurch + Nathan Pearce*
 changed
 Born: August 1845
 Married: 03 January 1870
 Died: 22 July 1922 in: Franklin County, NC
 Father: Simon Pearce I
 Mother: Roeny Perry
 Other Spouses: Martha Alford *md. 20 Feb. 1903 Franklin Co.*

Wife: Rebecca Doyle *Mary Rebecca Doyle*
 Born: 1856
 Died: 1896
 Father: Nathen Doyle
 Mother: Sarah Rogers

CHILDREN

- | | |
|---|---|
| 1 | <input type="checkbox"/> Name: Eb Pearce <i>b. abt. 1888</i>
Married: |
| M | <input type="checkbox"/> Spouse: Mary Edwards
Married: <i>15 Sept. 1912 Franklin Co.</i>
<input type="checkbox"/> Spouse: Patty Driver <i>b. abt. 1893</i> |
| 2 | <input type="checkbox"/> Name: Eli Pearce
<i>b. May 1885 d. 18 Jan 1968 Franklin Co.</i> |
| 3 | <input type="checkbox"/> Name: James William Pearce
Born: 29 September 1871
Died: 10 December 1944 in: Franklin county
Married:
<input type="checkbox"/> Spouse: Martha Yeargin |
| 4 | <input type="checkbox"/> Name: Amy Jane Pearce
Born: 12 March 1873
Died: 12 September 1923 in: Franklin county
Married: 20 January 1890
<input type="checkbox"/> Spouse: Charles Wesley Perry |
| 5 | <input type="checkbox"/> Name: Nathan J. Pearce
Born: 07 June 1874
Died: 17 December 1937
Married: 26 August 1900
<input type="checkbox"/> Spouse: Madie Fuller |
| 6 | <input type="checkbox"/> Name: Rebecca Florence Pearce
Born: 15 May 1876
Died: 01 October 1956 in: Franklin county
Married:
<input type="checkbox"/> Spouse: Omri Pearce |
| 7 | <input type="checkbox"/> Name: Simon Paul Pearce
Born: 08 June 1877 in: Franklin county
Died: 02 July 1949 in: Franklin county
Married: |

Family Group Sheet

(3)

7	<input type="checkbox"/>	Spouse: Sarah Pearce		
M		Married:		
	<input type="checkbox"/>	Spouse: Ellen Martin		
8	<input type="checkbox"/>	Name: Pearl Pearce	Buried Jebulon City Cem.	also buried with them is James
		Born: 07 February 1886	in: Franklin county	
F		Died: 13 December 1951	in: Wake county	
	<input type="checkbox"/>	Married:	[A SON? - RPD] ← Edwin Brannon	1912 - 1978
	<input type="checkbox"/>	Spouse: G. Cater Brannon	Buried Jebulon City Cem.	
9	<input type="checkbox"/>	Name: Helen Pearce	Buried Stakefield Cem, Jebulon	
		Born: 06 April 1888		
F		Died: 23 December 1976		
		Married:		
	<input type="checkbox"/>	Spouse: Robert Paul Jones	Buried Stakefield Cem.	
10	<input type="checkbox"/>	Name: Thomas S. Pearce		
		Born: 04 September 1889		
		Died: 09 July 1938		
M		Married:		
	<input type="checkbox"/>	Spouse: Nettie Wright		
		Married:		
	<input type="checkbox"/>	Spouse: Lottie Denton		
11	<input type="checkbox"/>	Name: Daniel Herman Pearce		
		Born: 15 September 1892		
M		Died: 27 March 1950	in: Franklin county	
		Married: 29 March 1932 29 March 1914	in: Franklin county, N. C.	
	<input type="checkbox"/>	Spouse: Minnie Tant	b. 18 Nov. 1900 d. 3 May 1932 Franklin Co.	

✓ (4)

△ Husband: Daniel Herman Pearce

Born: 15 September 1892
 Married: 29 March 1914 in: Franklin county, N. C.
 Died: 27 March 1950 in: Franklin county

☐ Father: James Dallas Pearce
 ☐ Mother: Mary Rebecca Doyle

△ Wife: Minnie Tant

Born: 18 November 1900
 Died: 03 May 1932 in: Franklin County, NC

CHILDREN

1 F	△ Name: Reca Mills Pearce Born: 11 August 1916 Died: 28 June 1995 Married: 13 May 1933 △ Spouse: Joseph Brownie Johnson <i>b. 4 sept. 1913 d. 28 June 1979</i>
2 M	△ Name: Derward Pearce Born: Abt. 1920 Died: 10 March 1993
3 F	△ Name: Lona Mae Pearce Born: 09 October 1921 Married: △ Spouse: Ruffin Tharrington
4 M	△ Name: Daniel Herman Pearce, Jr. Born: 04 April 1925 Died: 08 October 1986 Married: △ Spouse: Sarah Ann Johnson <i>b. 21 July 1929</i>

Family Group Sheet

✓ (5)

Husband: Doc Wiley Pearce *g. son of Nathan Pearce 1783-1867 + Susan H.*
 Born: 28 January 1848 in: Franklin County, NC *6. abt 1790*
 Died: 21 September 1930
 Father: Acrel N. Pearce *1814-1880*
 Mother: Obedience Denton

Wife: Josephine Pearce
 Born: 18 May 1847 in: Franklin County, NC
 Died: 05 July 1943 in: Franklin County, NC
 Father: Calvin Pearce
 Mother: Rutha Baker

CHILDREN

1	<input type="checkbox"/>	Name: Alfred Pearce	
M			
2	<input type="checkbox"/>	Name: Hellon Pearce	
F		Married: 23 December 1908	
	<input type="checkbox"/>	Spouse: Walter B. Chalk	
3	<input type="checkbox"/>	Name: Oscar Clyde Pearce	
M			
4	<input checked="" type="checkbox"/>	Name: Stephen Calvin Pearce	
		Born: 22 September 1873	
M		Died: 30 April 1908	in: Wake county
		Married: 11 December 1894	in: Wake county
	<input type="checkbox"/>	Spouse: Mary Jane "Mollie" Phillips	
5	<input type="checkbox"/>	Name: John Walter Pearce	
M		Born: 18 December 1876	
		Died: 16 February 1941	in: Franklin County, NC
6	<input type="checkbox"/>	Name: Phisa Pearce	
F		Born: Abt. 1877	
7	<input type="checkbox"/>	Name: Heath Pearce	
		Born: 14 February 1880	
M		Died: 22 May 1903	in: Wake County, NC
		Married: 10 February 1901	in: Wake County, NC
	<input type="checkbox"/>	Spouse: Betty Nuber Phillips	
8	<input type="checkbox"/>	Name: Pearlie Rella Pearce	
		Born: 22 September 1883	in: Franklin County, NC
F		Died: 26 November 1972	in: Wake County, NC
		Married: 28 December 1899	in: Wake county
	<input type="checkbox"/>	Spouse: Oliver Newton Phillips	

Family Group Sheet

✓ (6)

Husband: Oliver Newton Phillips *Buried Hazeljibah Ch. Cem., Stendell*
 Born: 11 July 1880
 Married: 28 December 1899 in: Wake county
 Died: 04 August 1960
 Father: James Algia Phillips
 Mother: Martha Jane Liles

Wife: Pearlie Rella Pearce *Buried Hazeljibah Baptist Ch. Cem., Stendell*
 Born: 22 September 1883 in: Franklin County, NC
 Died: 26 November 1972 in: Wake County, NC
 Father: Doc Wiley Pearce
 Mother: Josephine

CHILDREN

1	<input type="checkbox"/> Name: Wesley Floyd Phillips Born: 01 April 1901 Died: 11 April 1979 Married: 10 October 1920 <input type="checkbox"/> Spouse: Barthenia Carrie Weathers	in: Wake County, NC in: Wake county
2	<input type="checkbox"/> Name: Ruby Laura Phillips Born: 07 July 1903 Died: 28 March 1998 Married: 25 November 1925 <input type="checkbox"/> Spouse: Burbon R. Richards	in: Wake Forest, Wake County, NC in: Wake county
3	<input type="checkbox"/> Name: Doris Ivey Phillips Born: 01 November 1907 Died: 31 March 1998 Married: 25 November 1930 <input type="checkbox"/> Spouse: Wiley Carl Taylor	in: Wake county
4	<input type="checkbox"/> Name: Waverly Worth Phillips Born: 27 April 1911 Died: 20 December 1982 Married: 07 December 1933 <input type="checkbox"/> Spouse: Helen Taylor	in: Florida in: Wake county
5	<input type="checkbox"/> Name: Meta Pearl Phillips Born: 04 August 1914 Married: <input type="checkbox"/> Spouse: Christopher James Monteleon, Sr.	
6	<input type="checkbox"/> Name: Elva Ruth Phillips Born: 15 June 1917 Married: 29 November 1952 <input type="checkbox"/> Spouse: James E. Wellons	in: Wake county
7	<input type="checkbox"/> Name: Virginia Dupree Phillips Born: 30 October 1919	

a single sheet, copy enclosed, for filing purposes.

For comparative purposes I enclose my summary sheet on this same family obtained from Flora Pauline Upchurch [I don't know her name]. To compare these two sheets I have made notes in green on your 17 JAN 2002 input to show differences. Most of the differences are not critical but you can decide that for yourself.

The big difference from my standpoint is for Pearl Pearce and even that is not a big deal for me - My main interest in the family of James Dallas Pearce and his ancestors is that they trace back to Susan U, a granddaughter of Richard U, II who came to the Moccasin Creek Area of Franklin Co, NC about 1755. Susan is no doubt a child of one of the 11 children of Richard U, II. Someday we will resolve this puzzle.

In filing the sheets from your 17 JAN 2002 input I came across a 2nd, more recent, Daniel Herman Pearce which led me to his siblings. A packet of people sheets on this group is enclosed in case they interest you.

The processing of all the materials collected on our NC trip is now nearly complete. I am anxious to get back to NC again and hope to do so in 2002 but plans for that are not yet in place. In April we go to England for two weeks for a tour of Scotland and to see the four letters Michael U, I sent back to England in the 1650's. They are preserved at Cambridge University. We will meet Professor Rawson there. We have used him as a researcher for the past seven years & he is great.

Then in May we go to Arizona to attend the High School Graduation of Grandchild #2. With all of this it looks like it will be summer or fall before we can get back to NC.

Please do let me have any questions you have where you think I might help. I'll be happy to have anything you care to send.

Our best to you & Gordon.

Sincerely yours



Phil Upchurch

[ROBERT PHILIP UPCHURCH]

WILLA MAE BOLTON

XI 17-18222

①

REC'D
22 JAN 2002

3505 Arrowwood Drive
Raleigh, N. C. 27604

January 17, 2002

Robert Phillip Upchurch
351 Shetland Valley Court
Chesterfield, Missouri 63005-4840

Dear Cousin Phil:

It was really good to have you & Sallaine visit. I'm so glad that you liked the Mayflower restaurant. It is one of our favorite places to eat. Hope you & your family had a good Christmas and may the new year be good to you.

Thank you for sending a copy of the Old Granville county map and other information. I haven't really had a lot of time to study it. I have researched the names you asked about and am enclosing family group sheets for them. Hope this information will answer some of your questions. Jean Spaanbroek has been busy trying to gather some Upchurch information for you. She seems really excited about your work and wants to have some type of Upchurch reunion.

Gary Strickland's address is: 90 E.F. Cottrell Road, Louisburg, N. C. 27549. His phone number is (919) 556-4379 and e-mail address is RGStrickland@Earthlink.net He would be happy to work with you.

Gary is a great grandson of Bennett P. Strickland (b. 1 Jan. 1878). Bennett was the son of Marilda Bolton and Wilson Taylor Strickland (b. 9 Jan 1832 - d. 15 Nov. 1911). Marilda Bolton (d. 4 Aug 1904) was the daughter of Zana Massey and Wilson Gibson Bolton, son of Sherwood Bolton (b. about 1795). Marilda and Wilson T. were married 14 April 1873. Wilson Taylor Strickland's first wife, Piety, was the sister of Marilda. Information from Wilson Taylor Strickland bible. These ancestors lived in Franklin county.

I hope this information if helpful and I will continue to work on these families.

Sincerely,

Willa

Willa Bolton Deans

Mrs. Willa Deans
3505 Arrowwood Dr.
Raleigh, NC 27604-2511

Husband: James Dallas Pearce *son of Roeny Perry + Simon Pearce*
 Born: 1842 *g. son of Susan Yearwood + Nathen Pearce*
 Married: 03 January 1870 *gg son of Phillip Pearce + Nancy Bunn*
 Died: 1922
 Father: Simon Pearce I
 Mother: Roeny Perry
 Other Spouses: Martha Alford

Wife: Rebecca Doyle
 Born: 1856
 Died: 1896
 Father: Nathen Doyle
 Mother: Sarah Rogers

CHILDREN

1	<input type="checkbox"/> Name: Eb Pearce		
	Married:		
M	<input type="checkbox"/> Spouse: Mary Edwards		
	Married:		
	<input type="checkbox"/> Spouse: Patty Driver		
2	<input type="checkbox"/> Name: Eli Pearce		
M			
3	<input type="checkbox"/> Name: James William Pearce		
	Born: 29 September 1871		
M	Died: 10 December 1944	in: Franklin county	
	Married:		
	<input type="checkbox"/> Spouse: Martha Yeargin		
4	<input type="checkbox"/> Name: Amy Jane Pearce		
	Born: 12 March 1873		
F	Died: 12 September 1923	in: Franklin county	
	Married: 20 January 1890		
	<input type="checkbox"/> Spouse: Charles Wesley Perry		
5	<input type="checkbox"/> Name: Nathan J. Pearce		
	Born: 07 June 1874		
M	Died: 17 December 1937		
	Married: 26 August 1900		
	<input type="checkbox"/> Spouse: Madie Fuller		
6	<input type="checkbox"/> Name: Rebecca Florence Pearce		
	Born: 15 May 1876		
F	Died: 01 October 1956	in: Franklin county	
	Married:		
	<input type="checkbox"/> Spouse: Omri Pearce		
7	<input type="checkbox"/> Name: Simon Paul Pearce		
	Born: 08 June 1877	in: Franklin county	
M	Died: 02 July 1949	in: Franklin county	
	Married:		

Family Group Sheet



(3)

7 M Δ Spouse: Sarah Pearce
 Married:
 Δ Spouse: Ellen Martin

8 F Δ Name: Pearl Pearce
 Born: 07 February 1886 in: Franklin county
 Died: 13 December 1951 in: Wake county
 Married:
 Δ Spouse: G. Cater Brannon

9 F Δ Name: Helen Pearce
 Born: 06 April 1888
 Died: 23 December 1976
 Married:
 Δ Spouse: Robert Paul Jones

10 M Δ Name: Thomas Pearce
 Born: 04 September 1889
 Died: 09 July 1938
 Married:
 Δ Spouse: Nettie Wright
 Married:
 Δ Spouse: Lottie Denton

11 M Δ Name: Daniel Herman Pearce
 Born: 15 September 1892 in: Franklin county
 Died: 27 March 1950
 Married:
 Δ Spouse: Minnie Tant

Husband: Berry Roger Phillips

Born: 04 July 1885
 Married: 13 August 1902 in: Wake county
 Died: 30 December 1958

Father: James Algia Phillips
 Mother: Martha Jane Liles

Wife: Mary Frances Denton

Born: 12 September 1885
 Died: 12 April 1961

CHILDREN

1	<input type="checkbox"/>	Name: Andelia "Love" Phillips	
F	-	Married:	
	<input type="checkbox"/>	Spouse: Leroy Baker	
2	<input type="checkbox"/>	Name: Christine Phillips	
F	-	Married:	
	<input type="checkbox"/>	Spouse: Marshal Liles	
3	<input type="checkbox"/>	Name: Lela Phillips	
F	-	Married:	
	<input type="checkbox"/>	Spouse: Corbett Pearce	
4	<input type="checkbox"/>	Name: Blonnie Phillips	
	-	Born: 16 August 1903	
	-	Died: 25 October 1996	
F	-	Married:	
	<input type="checkbox"/>	Spouse: J. Howard Pierce	
	-	Married: 31 October 1952	
	<input type="checkbox"/>	Spouse: Roscoe Perry	
5	<input type="checkbox"/>	Name: James Alga Phillips	
	-	Born: 19 May 1905	in: Wake County, NC
M	-	Died: 20 January 1980	in: Wake County, NC
	-	Married: 25 September 1929	in: Franklin county
	<input type="checkbox"/>	Spouse: Mattie Lois Pearce	
6	<input type="checkbox"/>	Name: Lois Elizabeth Phillips	
	-	Born: 16 August 1909	
F	-	Died: 07 November 1997	in: Wake County, NC
	-	Married: 12 November 1927	in: Wake county
	<input type="checkbox"/>	Spouse: Fred Glenn Clark	
7	<input type="checkbox"/>	Name: Millard Macon Phillips	
	-	Born: 02 May 1911	
M	-	Died: 21 September 1998	in: Wake County, NC
	-	Married: December 1931	
	<input type="checkbox"/>	Spouse: Aileen Barnette	
8	<input type="checkbox"/>	Name: William Kearney Phillips II	
	-	Born: 21 July 1915	
M	-	Died: 29 August 1983	in: Wake county

Family Group Sheet

5

8	—	Married:	
M	△	Spouse: Elvie Owens	
9	△	Name: Ruth Phillips	
	—	Born: 10 June 1919	
F	—	Died: 04 December 2000	in: Wake Medical Center
	—	Married: 06 July 1940	in: Wake county
	□	Spouse: Harry Liles	
10	△	Name: Sadie Phillips	
F	—	Born: 25 February 1920	
	—	Died: 1920	
11	△	Name: Lawrence T. Phillips	
	—	Born: 19 June 1923	
M	—	Married: 06 July 1946	
	□	Spouse: Betty Joyce Gibson	
12	△	Name: Sanford Phillips	
M	—	Born: 15 August 1925	
	—	Died: 1972	in: Wake county

Husband: Millard Macon Phillips

"Duck"

(6)

Born: 02 May 1911

Married: December 1931

Died: 21 September 1998

in: Wake County, NC

Father: Berry Roger Phillips

Mother: Mary Frances Denton

Wife: Aileen Barnette

Born: 1913

Died: 14 January 1985

CHILDREN

1
F
□ Name: Geraldine NMN Phillips
Born: 28 May 1935
Married: 03 September 1955 in: Wake county
□ Spouse: George Wayne Crowder

2
M
□ Name: Millard Mickey Phillips
Born: 07 March 1940
Married: 23 September 1961 in: Wake county
□ Spouse: Evelyn Lee Weathers
Married: 06 July 1984
□ Spouse: Mary-Kathryn Knuckley

Husband: George Wayne Crowder

Born: 30 September 1933

Married: 03 September 1955

in: Wake county

Father: Mark Goldon Crowder

Mother: Myrtie D.

Wife: Geraldine NMN Phillips

"Gerry"

Born: 28 May 1935

Father: Millard Macon Phillips

Mother: Aileen Barnette

CHILDREN

1
M
□ Name: Gary Phillip Crowder (adopted)
Born: 24 October 1964
Married: 29 July 1989 in: Wake county
□ Spouse: Anna Liles Wilson

Family Group Sheet

Info. from Heraldine



Husband: Millard Mickey Phillips

"Mickey"

(7)

Born: 07 March 1940

Married: 23 September 1961

in: Wake county

Father: Millard Macon Phillips

Mother: Aileen Barnette

Other Spouses: Mary-Kathryn Knuckley

1st **Wife: Evelyn Lee Weathers**

Father: Benjamin Ashley Weathers, Jr.

Other Spouses: John Myrus Garrett *2nd*

CHILDREN

Name: Millard Mickey Phillips, Jr. *"Mike"*

Born: 01 February 1963

Married: 25 June 1988

in: Raleigh

Spouse: E'lisa Ann Edwards *"Lisa"*

Name: Leigh Ashley Phillips

Born: 27 December

Married: 11 July 1992

in: Wake county

Spouse: Steven Thomas Cantin

Family Group Sheet

Husband: Steven Thomas Cantin

Married: 11 July 1992

in: Wake county

Father: Joseph Ray Cantin

Wife: Leigh Ashley Phillips

Born: 27 December 1968

Father: Millard Mickey Phillips

Mother: Evelyn Lee Weathers

CHILDREN

Name: Steven Landon Cantin

Born: 06 July 1996

Family Group Sheet

Info from Geraldine



Husband: Millard Mickey Phillips, Jr.

"Mike"

8

Born: 01 February 1963

Married: 25 June 1988

in: Raleigh

Father: Millard Mickey Phillips

Mother: Evelyn Lee Weathers

Wife: E'lisa Ann Edwards

"Lisa"

Father: Charles R. Edwards

Mother: Patricia L.

CHILDREN

1 Name: Cameron Phillips
M Born: 11 December 1991

2 Name: Lauren Phillips
F Born: 23 September 1998

3 Name: Michael Phillips
M Born: 17 March 2001

Family Group Sheet

Husband: Gary Phillip Crowder

Born: 24 October 1964

Married: 29 July 1989

in: Wake county

Father: George Wayne Crowder

Mother: Geraldine NMN Phillips

Wife: Anna Liles Wilson

Born: 19 January 1967

Father: Tony Marshall Wilson

Mother: Billie Faye Privette

CHILDREN

1 Name: Macon Wilson Crowder
M Born: 09 September 1993

2 Name: Rachel Phillips Crowder
F Born: 12 April 1997

○ See Str 17 JAN 2002 with a Mae Belton & R PU - Her info
came from nee Geraldine NMN Phillips

I. James Algia Phillips of the Richard U, III / James U, VII
Subclass - Elizabeth Thaneey U Line

A. Berry Roger Phillips

i. Millard Moxon Phillips "Buck" b 2 MAY 1911 ()

d 21 SEP 1998 (Wake Co, NC) m.d. DEC 1931 ()

Aileen Barnette b 1913 () d 14 JAN 1985 ()

a. Geraldine NMN Phillips "Gerry" b 28 MAY 1935 () m.d. 3 SEP
1955 (Wake Co, NC) George Wayne Crowder b 30 SEP 1933 ()
s/o Mark Gordon Crowder & Mestie D. —

i. Gary Phillip Crowder (Adopted) b 24 OCT 1964 ()

m.d. 29 JUL 1989 (Wake Co, NC) Anna Liler Wilson

b 19 JAN 1967 d/o Tony Marshall Wilson & Billie
Faye Pruette

(I) Moxon Wilson Crowder b 9 SEP 1993

(II) Rachel Phillips Crowder b 12 APR 1997

b. Millard Mickey Phillips, sr "Mickey" b 7 MAR 1940 () m.d. (1st)

23 SEP 1961 (Wake Co, NC) Evelyn Lee Weather D/o

Benjamin Ashley Weather, jr (Evelyn m.d. (2nd) JOHN MYRUS GRANT)

m.d. (2nd) 6 JUL 1984 () MARY - KATHRYN KNOCKLEY

i. Millard Mickey Phillips, jr "MIKE" b 1 FEB 1963

m.d. 25 JUN 1988 (Raleigh, NC) E'Lisa Ann Edwards "LISA"

D/o Charles R. Edwards & Patricia L. —

(I) Cameron Phillips b 11 DEC 1991

(II) Lauren Phillips b 23 SEP 1998

(III) Michael Phillips b 17 MAR 2001

ii. Leigh Ashley Phillips b 27 DEC 1968 m.d. 11 JUL 1992

(Raleigh, NC) Steven Thomas Cantin s/o Joseph
Ray Cantin

(I) Steven LANDON Cantin b 6 JUL 1996

WILLA MAE BOLTON

XID-18222 ①

UPCHURCH

**351 SHETLAND VALLEY COURT
CHESTERFIELD, MISSOURI 63005-4840
(636) 530-6022**



26 DEC 2001

M/M GORDON W. DEANS
3505 ARROWWOOD DRIVE
RALEIGH, NC 27604

Dear Cousin Willa & Gordon,

Over 27 NOV - 17 DEC 2001 family history trip to NC was all I could have wished for. I returned with material that will take me well into January to complete processing. It was great to be with you two and we greatly appreciated your hospitality. I made two more trips back to the Mayflower and will keep it on my list of favorite Raleigh restaurants. Thanks also for getting us to internet with Carla Tate and Danny Bann. We are building a powerful team for ongoing collaboration re our mutual interests in Franklin Co, NC ancestors.

Enclosed is the copy of the Granville Co, NC map you requested. I tried several settings on my copier and this is the best I could do. The problem is that the original is not very clear. If you have specific words that are unclear & of interest, let me know and I will see if a magnifying glass helps.

Gordon, I made copies of your Ancestral chart sufficient to put a copy in the Profile System for each person named. I did not find any special linkages that we need to pursue although some may appear in due course. I know the Stricklands & Perry were heavily linked to families of southern Franklin Co, NC. It was nice to learn that you grew up on Turkey Creek in Nash County. The upper reaches of that creek are of growing interest to me as Benjamin U had land on the headwaters of said creek.

Well, you gave me information on Pearl & Pearlie Pearce. I can fit Pearlie Pearce b 22 SEP 1883 d 26 NOV 1972 and Oliver Phillips into my Martin outline ok. However, I cannot link Pearl Pearce b ? FEB 1886 d 13 DEC 1951 and CATER BRANNON b 1887 d 1971 into my family outlines. Can you give me a hint?

You gave me a Family Group Sheet for 6 of the children of James Algia Phillips & Perry Roger, Johnnie Arkell, Sara Lisa "Sodie", Agnes Brown, Lou Ellen, and Robert Harris, Sr. I have now fully processed these sheets and thank you

very much for them. This added quite a bit of detail to my master outline and to my Biople system. In the process of doing this work I encountered new details & linkages based on my Biople system and have now added this to the master outline. No doubt there are more details in my Biople system waiting to be brought to light.

Enclosed is an updated copy of the Master Outline for the James Algia Phillips Family (Continuation section 23 as sent to you last November). This has grown so large I have modified the numbering system (see lower left hand bottom corner of sheet). A subsection has been created for each of the children or "presumed" children. I say "presumed" children as I have made a subsection 23V for what could have been an as yet unidentified child. Any comments will be welcomed.

I have a question about Sadie Phillips XII-18994, Biople sheet enclosed. This person was shown as a child of Berry Roger Phillips in your letter to me of 16 SEP 1987 but not in the printout you gave me on 3 DEC 2001. I conclude she should be deleted. Do you agree?

Re M. M. Phillips, Sr, son of Berry Roger Phillips, I have some comments. In his Biogfile I have several Zebulon Record newspaper clippings which lead me to conclude that his real name is Milbark Mickey Phillips, Sr and that from time to time he was referred to as "Mickey" or "Bush". His son, James, was referred to as "MIKE". Do we need to exchange more information on this matter?

Please let me know if you spot any errors on the enclosed master outline. I would welcome any additional input you may have which would make this document more complete.

James Algia Phillips is just one of the many grandsons of James U, VII I am trying to track. The Richard U, III / James U, VII Subclass is of much interest to me. It is also of interest to our "team" since of the 7 children of James U, VII only one, Jamison U, is known to have left NC. The others stayed in Central NC and their descendants continued to intermarry with local families leading to mutual interests for our "team"

Thanks to you I have established good relationships with Carla Tate & Danny Bunn and hope to be in touch with them from time to time. You mentioned that Gary Strickland was on your 1 DEC 2001 tour of Franklin Co, NC. Can you tell me more about his interests. If it is appropriate I would like to drop him a note if I could have an address.

Willa, I hope you will give a high priority to writing your Beltan Book. I must do the same on my Yuletide Book. My most optimistic projection is I might do some work on it in the last half of this year.

Please let me know if I have anything you need or if you have questions. I'll look forward to our continued collaboration.

All the Best for a Great 2002.

Sincerely yours
 Phil Upchurch
[ROBERT PHILIP UPCHURCH]

WILLA MAE BOLTON

XID-18222 ①

The attached packet of information on the James Algira Phillips family of the Richard U, III / James U, VII Subdan - Elizabeth Thayer & Lene was handed to RPH on 3 DEC 2001 by Willa Mae Bolton. As of 26 DEC 2001 it has been fully processed & a thank-you letter sent to Willa.

Family Group Sheet

✓ (2)

△ Husband: **Berry Roger Phillips**

Born: 04 July 1885
 Married: 13 August 1902 in: Wake county
 Died: 30 December 1958

RECM)
 3 DEC 2001

☐ Father: James Algia Phillips
 ☐ Mother: Martha Jane Liles

△ Wife: **Mary Frances Denton**

Born: 12 September 1885
 Died: 12 April 1961

CHILDREN

1 F	△ Name: Blonnie Phillips Born: 16 August 1903 Died: 25 October 1996 △ Spouses: J. Howard Pierce, Roscoe Perry
2 M	△ Name: James Algia Phillips Born: 19 May 1905 in: Wake County, NC Married: 25 September 1929 in: Franklin county Died: 20 January 1980 in: Wake County, NC △ Spouse: Mattie Lois Pearce
3 F	△ Name: Lois Elizabeth Phillips Born: 16 August 1909 Married: 12 November 1927 in: Wake county Died: 07 November 1997 in: Wake County, NC △ Spouse: Fred Glenn Clark
4 F	△ Name: Lela Phillips ☐ Spouse: Pearce
5 F	△ Name: Andelia "Love" Phillips △ Spouse: Leroy Baker
6 M	△ Name: William Kearney Phillips II Died: August 1983
7 F	△ Name: Ruth Phillips Born: 10 June 1919 Married: 06 July 1940 in: Wake county Died: 04 December 2000 in: Wake Medical Center △ Spouse: Harry Liles
8 F	△ Name: Christine Phillips △ Spouse: Marshal Liles
9 M	△ Name: Lawrence T. Phillips Born: 19 June 1923 Married: 06 July 1946 △ Spouse: Betty Joyce Gibson

Prepared By: *Stella Diana*



Family Group Sheet

10 M	△ Name: Sanford Phillips
11 M	△ Name: M. Millard Phillips Died: 21 September 1998 in: Wake County, NC △ Spouse: Aileen Barnette

Family Group Sheet

△ Husband: Johnnie Arkell Phillips

Born: 25 May 1887
Married: 29 January 1911 in: Wake county
Died: 27 March 1967

REC'D
3 DEC 2001

☐ Father: James Algia Phillips
☐ Mother: Martha Jane Liles

△ Wife: Alma Lena Weathers

Born: 15 August 1893
Died: 07 July 1962

CHILDREN

1 F	△ Name: Alma Erdene Phillips Born: 28 June 1916 Died: 22 May 2000 △ Spouse: Albert "Jack" Battle Creech	in: Wake County, NC
2 F	△ Name: Mary Lucille Phillips △ Spouse: Franklin Perry Pierce	
3 F	△ Name: Nettie Ruth Phillips Born: 25 September 1920 Died: 17 December 1996 △ Spouse: G. P. Massey	
4 M ☐ +	△ Name: Harvey A. Phillips, Sr. Born: 01 October 1923 Died: 20 July 1983 △ Spouses: Mary, Nancy Jane Findley	

Family Group Sheet

△ Husband: Presley Page Perry

Born: 15 June 1889
Married: 15 April 1909 in: Wake county
Died: 18 August 1967 in: Wake County, NC

REC'D
3 DEC 2001

△ Father: William Rosco Perry
△ Mother: Margaret Heland Horton

△ Wife: Sara Liza "Sadie" Phillips

Born: 16 August 1892
Died: 16 August 1978

□ Father: James Algia Phillips
△ Mother: Martha Jane Liles

CHILDREN

1 M △ Name: Lowery Stancil Perry
Died: December 1982 in: Wake County, NC
△ Spouse: Adelaide Strickland

2 M △ Name: Ronald Lee Perry
Born: 1913
Died: 1948 in: Wake County, NC
△ Spouses: Betty Hales,

3 F △ Name: Burma Christine Perry
Born: 08 September
Married: 22 October
△ Spouses: Guy Mullis, Charles C. Creech

4 M △ Name: Elwood Page Perry
Born: 25 April 1922
Married: 21 June 1945 in: Zebulon Baptist Church
△ Spouse: Cleo Cornelia Glover

5 F △ Name: Felcia Myree Perry
Born: 25 February 1910
Married: 01 October 1927 in: Wake county
Died: 27 July 1992 in: Wake Medical Center
△ Spouse: Robert Dorsey Williford

✓ (6)

Family Group Sheet

△ Husband: **Waylon McClure Hood**

Born: 29 August 1895
Married: 25 April 1915 in: Wake county
Died: 01 September 1955

REC 10
3 DEC 2001

△ Father: Edward W. Hood
△ Mother: Alice Richardson

△ Wife: **Agnes Brown Phillips**

Born: 31 July 1894 in: Wake County, NC
Died: 17 October 1979 in: Wake County, NC

□ Father: James Algia Phillips
△ Mother: Martha Jane Liles

CHILDREN

1
F
△ Name: Sophia Agnes Hood
Born: 15 March 1916 in: Wake County, NC
Died: 18 May 1960 in: Wallace, NC
△ Spouses: Billy K. Hopkins, Clarence J. Sampson

2
F
△ Name: Kiva Alice Hood
Born: 29 August 1919 in: Wake County, NC
Married: 12 October 1938
Died: 17 February 1981 in: Wendell, Wake County, NC
△ Spouse: Walter Harrison Todd

3
F
△ Name: Melba Brown Hood
Born: 03 April 1924 in: Wake County, NC
Married: 20 April 1946
△ Spouse: Ned Thomas Stainback

4
M
△ Name: Aubrey McClure Hood
Born: 13 April 1918 in: Wake County, NC
Married: May 1936
Died: 14 October 1962 in: Durham, Durham County, NC
△ Spouses: Louise Rippey, Mabel Ellington

Family Group Sheet

△ Husband: Lennie Liles

Born: 22 May 1891
Married: 26 December 1915
Died: 30 August 1980

in: Wake County, NC

REC'D
3 DEC 2001

- △ Father: Kenchin Elvis Liles
- Mother: Martha

△ Wife: Lou Ellen Phillips

Born: 11 October 1896
Died: 02 June 1978

in: Wake County, NC

- Father: James Algia Phillips
- Mother: Martha Jane Liles

CHILDREN

1 M △ Name: Francis Lennie Liles
Born: 21 October 1916
Died: 19 December 1930

2 F △ Name: Mary Ellen Liles
Born: 02 December 1918
~~in: Wake county~~
△ Spouse: Ben Ellington

3 M △ Name: Kenchin Algea Liles
Born: 16 September 1920
Died: 12 August 1997
△ Spouse: Frances Eudy

4 F △ Name: Allie Dorcas Liles
Born: 02 June 1924
~~in: Wake county~~
△ Spouse: Ralph Edward Sharp

Family Group Sheet

△ Husband: Robert Harris Phillips, Sr.

Born: 07 December 1900 in: Wake County, NC
 Married: 05 January 1927 in: Wake county
 Died: 11 July 1978 in: Wake County, NC

REC'D
 3 DEC 2001

□ Father: James Algia Phillips
 □ Mother: Martha Jane Liles

△ Wife: Evelyn Nesbit Price

Born: 18 January 1910
 Died: 24 April 1986

△ Father: Malcolm Price

CHILDREN

1 F	△ Name: Gloria Mae Phillips Born: 11 December 1927 in: Raleigh, Wake County, NC Died: 27 March 1998 in: Raleigh, Wake County, NC △ Spouses: Thomas Lewis Bremson, Jr., Joseph Earl Pierce
2 M	△ Name: Robert Harris Phillips, Jr. Married: 27 May 1955 in: Wake county Died: 1993 △ Spouse: Betty Nell Carroll
3 F	△ Name: Betty Jean Phillips Born: 11 June 1933 Married: 1953 in: Wake county △ Spouse: Jack Tippett
4 M	△ Name: Tommy Proctor Phillips Married: 18 June 1966 in: Wake county △ Spouse: Betsy Warren Alford

Prepared By: *Stilla Deans*

Here is a question that surfaced as I processed the information you sent. Note two enclosed profile sheets for Pearlle Pearce. One shows her parents as DOC PEARCE & JOSEPHINE - - . The other shows her parents as JAMES PEARCE and MARY DOYLE. Can you shed any light on this matter?

I am sure we have a lot to share with each other and it makes sense to share it one batch at a time. From my end on this round I have elected to send a copy of my 5- Page Master outline for the Family of Elizabeth Traney (N) Phillips. This covers Elizabeth, her children and grandchildren. The descendants (if any/ if known) of grandchildren are included in continuation sections as indicated by numbers on the left hand side of the page. I include only one of these - No 23 (A-Y) (25 pages) - after the pink sheet. Please compare these records with yours and let me know if there are conflicts or new information that I need to add. Let me know if there are other continuation sections that are of special

interest to you. I'd be glad to send any/all over a period of time to the extent that you are interested. Then, over time, we can also compare records other than those for Elizabeth Maney (w) Phillips that are of mutual interest.

you will note that details pertaining to some individuals are presented on a related outline - see for example Perdida (Phillips) Brunette

you will note I collect full names (full maiden name of females), dates of birth/marriage/death and place of birth/marriage/death/Burial. For place I like to include town/county/state and when available the name of the cemetery. We don't always get all this detail but it is fun to try.

I do have lots more stuff on streams, plantation locations, etc along with more reference from deeds, wills, settlements, etc. I have recently been trying to place these

4-

details in better order and before long
hope I will have a status report to
share.

I very much hope we can get together
for a chat and to share information &
ideas on our next visit to NC. Salisbury
and I have been trying to schedule a
trip all fall but first one thing and
then another gets in the way. It now
appears that we could be in NC during
the first half of next month. As soon
as we make firm plans I'll get in
touch with you about a meeting. We usually
stay at the Hampton Inn in Cary and
could meet there. The phone number I
have for you is (919) 876-3990.

I'll be glad to collaborate with you
at whatever pace and in whatever manner
you see fit.

With Appreciation!

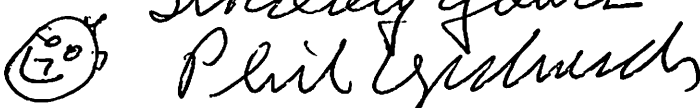
Sincerely yours

[ROBERT PHILIP UPCHURCH]

WILLA MAE BOLTON

XID 18222

①

3505 Arrowwood Drive
Raleigh, N. C. 27604

REC'D
1 NOV 2001

October 28, 2001

□ Robert P. Upchurch
— 351 Shetland Valley Court
— Chesterfield, Mo. 63005-4840

□ Dear Mr. Upchurch:

It has been a very long time since our last contact. I'm sorry that I have gotten busy with other hobbies and a new grandson and have not spent much time on family genealogy. I still am interested but just haven't done any research lately. I want very much to get back to it.

I am so amazed with all the data you have and the fact that you have such a system to keep track of so many people without a computer. I believe I now have about 4,300 names in my computer and I could never keep track of them without the Family Tree Maker.

△ Just a little update on my family. Our son, Richard Wallace Deans, (XID 18929) divorced

△ + △ + △ Deborah Clifton Stewart in 1994. He married Sharon Melissa Littlejohn August 29, 1997 in
△ + △ + △ Gatlinburg, Tenn. She was divorced from John Robert Miller and had a son, John Robert Miller,
□ + △ + □ Jr. born January 7, 1989. Richard and Sharon has a son, Justin Tyler Deans, born Dec. 18,
□ 1998. I don't know Sharon's parents' names as her father is not living and I have never met her
□ mother. They were divorced. Our daughter, Lisa, is still not married.

△ + △ My nephew, Kenneth Talman Bolton, (XID 18935) has one daughter, Sophie Victoria Bolton
△ + △ born 23 Sept. 1996 in California. Kenneth and Kathleen Haaland were married 17 March 1998
□ in Las Vegas. Her parents are divorced and live in California. I don't know their names.

□ □ □ Kathleen, Kenneth and Sophie now live in Ithaca, N. Y. William Todd Bolton has not married.

— Other bits & pieces of information you might not have ---

△ + □ + △ XID 19271 Stephen Ralph Denson, son of Betty L. Pearce & Ralph A. Denson died 15 June
— 1997 in Durham

△ + △ + △ XID 19270 Ralph Denson is the son of Edna Senter & George Arthur Denson.

△ + □ XID 19272 James Allen "Jimmy" Creech, Sr., husband of Asalee Pearce died Nov. 21, 1997.

△ + △ + △ Jimmy's parents were Penny Sealey and William Boyd Creech.

△ + □ + □ Kay Frances Baker Moss, daughter of Carl L. & Frances Upchurch Baker, died 7 July 1998

△ + □ + □ XID 5824 Erma Upchurch Clifton, dau. of Ivan & Hattie Upchurch, died 20 Feb 1998 in Raleigh.

△ + □ + □ XID 5836 Betty Vaden Clifton Dixon, dau. of J.V. & Erma U. Clifton died 6 Aug. 1998.

□ XID 12491 Dorothy Baker Alford died 30 July 2001.

△ Beatrice Gladys Baker b. 29 Dec 1906 died 5 May 2001.

□ + □ + □ Franklin Perry Pierce, son of Benjamin F. & Ada F. Poole Pierce, died 2 Nov. 1996

I would like to know what questions you have about the families I wrote about in the Wake Co. Heritage book. Maybe I have additional information now even though I am still missing a lot. I would love for us to get together when you are in this area again. I still have a lot of questions concerning where the Upchurch & Bolton families lived on Moccasin Creek. Did you ever plot the area or get a better map?

□□□□ Euna Elizabeth Upchurch, wife of Carey Stephen Pearce, was dau. of Rosa & James Upchurch.

□ Do you know Rosa's maiden name?
↳ ROSA BONN

I do hope we can compare information/data sometime when you are in N. C. Just an index of all your family names must be very interesting.

Best of luck in your genealogical work.

Sincerely,

Willa

Willa Bolton Deans

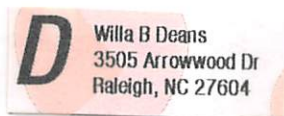

Descendants of Dorothy Lucylle Baker

Generation No. 1

□ + □ 1. DOROTHY LUCYLLE² BAKER (*HENRY KEARNEY¹*) was born 09 September 1914 in Wake County, NC, and died 30 July 2001 in Wake County, NC. She married WALLACE HAROLD ALFORD 21 December 1935 in Franklin county, son of JAMES BERRY ALFORD. He was born 25 September 1912 in Franklin county, and died 29 July 1994 in Wake County, NC.

□ + □ Children of DOROTHY BAKER and WALLACE ALFORD are:
 □ 2. i. BARBARA BAKER³ ALFORD, b. 24 October 1936, Franklin county.
 □ 3. ii. NANCY HAROLYN ALFORD, b. 16 June 1938, Franklin county.
 □ 4. iii. JAMES HENRY ALFORD, b. 27 June 1944.

Generation No. 2

□ + □ 2. BARBARA BAKER³ ALFORD (*DOROTHY LUCYLLE² BAKER, HENRY KEARNEY¹*) was born 24 October 1936 in Franklin county. She married PAUL WINSTON JONES 05 January 1957. He was born 11 January 1936 in Franklin county.

□ + □ Children of BARBARA ALFORD and PAUL JONES are:
 □ 5. i. MARCIA DALE⁴ JONES, b. 10 July 1960.
 □ 6. ii. MARY ANN JONES, b. 16 November 1961, Raleigh.
 □ iii. DOTIE MICHELLE JONES, b. 09 November 1968.

□ + □ 3. NANCY HAROLYN³ ALFORD (*DOROTHY LUCYLLE² BAKER, HENRY KEARNEY¹*) was born 16 June 1938 in Franklin county. She married RONALD PROCTOR PERRY, SR. 24 November 1957 in Franklin county. He was born 31 January 1935.

□ + □ Children of NANCY ALFORD and RONALD PERRY are:
 □ 7. i. RONALD PROCTOR⁴ PERRY, JR., b. 24 May 1962, Raleigh.
 □ 8. ii. NANCY SUSAN PERRY, b. 27 March 1967.

□ + □ 4. JAMES HENRY³ ALFORD (*DOROTHY LUCYLLE² BAKER, HENRY KEARNEY¹*) was born 27 June 1944. He married VICKIE MARGARET FINCH 20 May 1962 in Dillon, S. C.. She was born 25 January 1948 in Richmond, Va..

□ + □ Children of JAMES ALFORD and VICKIE FINCH are:
 □ + □ i. JAMES WARREN⁴ ALFORD, b. 11 March 1963; m. VALERIE SUE VRANA, 26 June 1993, Pittsburg, Pa.; b. 26 November 1964, Westover, Pa..
 □ ii. GINA GAYLE ALFORD, b. 20 October 1969; d. 25 October 1970, Raleigh.
 □ iii. JENNIFER DAWN ALFORD, b. 16 March 1972.

Generation No. 3

□ + □ 5. MARCIA DALE⁴ JONES (*BARBARA BAKER³ ALFORD, DOROTHY LUCYLLE² BAKER, HENRY KEARNEY¹*) was born 10 July 1960. She married BOBBY DEAN EDWARDS 14 February 1987. He was born 17 September 1957 in Lenoir county, N. C..

□ + □ Child of MARCIA JONES and BOBBY EDWARDS is:
 □ i. EMILY LOLA⁵ EDWARDS, b. 04 September 1993, Pitt county, N. C..

□ + □ 6. MARY ANN⁴ JONES (*BARBARA BAKER³ ALFORD, DOROTHY LUCYLLE² BAKER, HENRY KEARNEY¹*) was born 16 November 1961 in Raleigh. She married RONALD ALLAN MASTERMAN 18 September 1992 in Raleigh. He was born 26 March 1956 in Lewiston, Maine.



4

☞+☞ Child of MARY JONES and RONALD MASTERMAN is:

- i. BRYCE TAYLOR⁵ MASTERMAN, b. 10 March 1993.

☞+☞+☞ 7. RONALD PROCTOR⁴ PERRY, JR. (*NANCY HAROLYN³ ALFORD, DOROTHY LUCYLLE² BAKER, HENRY KEARNEY¹*) was born 24 May 1962 in Raleigh. He married CAROL ANNE REDDOUT 18 May 1985 in Oklahoma. She was born 02 March 1965.

☞+☞ Children of RONALD PERRY and CAROL REDDOUT are:

- i. JENNIFER ANNE⁵ PERRY, b. 14 April 1988.
- ii. NICHOLAS ANDREW PERRY, b. 15 June 1991.

☞+☞+☞ 8. NANCY SUSAN⁴ PERRY (*NANCY HAROLYN³ ALFORD, DOROTHY LUCYLLE² BAKER, HENRY KEARNEY¹*) was born 27 March 1967. She married JERRY DEAN PERKINS 19 May 1990. He was born 20 August 1965.

☞+☞ Child of NANCY PERRY and JERRY PERKINS is:

- i. KENNETH DALTON⁵ PERKINS, b. 26 October 1992.



Descendants of James William Riley "Brud" Phillips

Generation No. 1

1. JAMES WILLIAM RILEY "BRUD"⁵ PHILLIPS (JAMES ALGIA⁴, PRESLEY JAMES³, JOHN², FRANK¹) was born 16 April 1878, and died 07 June 1924 in Wake County, NC. He married FANNIE LEE. She was born 23 October 1876, and died 16 August 1943.

Notes for FANNIE LEE:
Burial: Wake Forest Cemetery, Wake County, NC

More About FANNIE LEE:
Burial: Wake Forest Cemetery

Children of JAMES PHILLIPS and FANNIE LEE are:

- 2. i. JOHNNY CARL⁶ PHILLIPS.
3. ii. JARVIS A. PHILLIPS, b. Wake County, NC; d. 09 August 2000, Wake County, NC.
4. iii. WILLIAM JUSTICE PHILLIPS, b. 03 May 1915; d. 19 October 1985.
5. iv. NELLIE PHILLIPS, b. 1896.
v. DOROTHY "LAZZIE" PHILLIPS, m. J. R. STRANGE.

Generation No. 2

2. JOHNNY CARL⁶ PHILLIPS (JAMES WILLIAM RILEY "BRUD"⁵, JAMES ALGIA⁴, PRESLEY JAMES³, JOHN², FRANK¹) He married EVELYN HORTON 04 July 1924 in Wake county.

Child of JOHNNY PHILLIPS and EVELYN HORTON is:
i. B. J. PHILLIPS, b. 04 November 1936.

3. JARVIS A.⁶ PHILLIPS (JAMES WILLIAM RILEY "BRUD"⁵, JAMES ALGIA⁴, PRESLEY JAMES³, JOHN², FRANK¹) was born in Wake County, NC, and died 09 August 2000 in Wake County, NC. He married PEARL ROGERS 04 September 1927 in Wake county.

More About JARVIS A. PHILLIPS:
Burial: Wake Union Baptist Church

Children of JARVIS PHILLIPS and PEARL ROGERS are:

- i. EDNA K.⁷ PHILLIPS, b. 26 November 1947; d. 28 November 1947.
ii. AUDIS JEAN PHILLIPS, b. 17 April 1939; d. 07 December 1954.

4. WILLIAM JUSTICE⁶ PHILLIPS (JAMES WILLIAM RILEY "BRUD"⁵, JAMES ALGIA⁴, PRESLEY JAMES³, JOHN², FRANK¹) was born 03 May 1915, and died 19 October 1985. He married HAZEL ROBERTSON. She was born 17 April 1915.

Notes for WILLIAM JUSTICE PHILLIPS:
Burial: Bethany Baptist Church Cemetery, Wake County NC

Notes for HAZEL ROBERTSON:
Burial: Bethany Baptist Church Cemetery, Wake County, NC

Child of WILLIAM PHILLIPS and HAZEL ROBERTSON is:

- i. PEGGY JEAN⁷ PHILLIPS, m. WILBUR HAWKINS MASSEY, 21 December 1957, Wake county.

5. NELLIE⁶ PHILLIPS (JAMES WILLIAM RILEY "BRUD"⁵, JAMES ALGIA⁴, PRESLEY JAMES³, JOHN², FRANK¹) was born 1896. She married HERBERT C. PEARCE 30 May 1915 in Wake county. He was born 1893.

Children of NELLIE PHILLIPS and HERBERT PEARCE are:

- i. JAMES B.⁷ PEARCE.
- ii. HERBERT C. PEARCE, m. AGNES TURLINGTON, 30 January 1945.

Descendants of Oliver Newton Phillips

Generation No. 1

△ 1. OLIVER NEWTON⁵ PHILLIPS (*JAMES ALGIA⁴, PRESLEY JAMES³, JOHN², FRANK¹*) was born 11 July 1880, and died 04 August 1960. He married PEARLIE PEARCE 28 December 1899 in Wake county, daughter of DOC PEARCE and JOSEPHINE. She was born 22 September 1883, and died 26 November 1972.

△ Notes for OLIVER NEWTON PHILLIPS:

- Burial: Hephzibah Baptist Church Cemetery, Wake County, NC

△ More About OLIVER NEWTON PHILLIPS:

- Burial: Hephzibah Baptist Church Cem

△ Notes for PEARLIE PEARCE:

- Burial: Hephzibah Baptist Church Cemetery, Wake County, NC

□ + □ Children of OLIVER PHILLIPS and PEARLIE PEARCE are:

- 2. i. WESLEY FLOYD⁶ PHILLIPS, b. 01 April 1901; d. 11 April 1979, Wake County, NC. → SEE PG 11-RP4
- 3. ii. RUBY LAURA PHILLIPS, b. 07 July 1903; d. 28 March 1998, Wake Forest, Wake County, NC.
- 4. iii. DORIS IVEY PHILLIPS, b. 01 November 1907; d. 31 March 1998.
- 5. iv. WAVERLY WORTH PHILLIPS, b. 27 April 1911; d. 20 December 1982, Florida.
- 6. v. META PEARL PHILLIPS, b. 04 August 1914.
- 7. vi. ELVA RUTH PHILLIPS, b. 15 June 1917.
- △ vii. VIRGINIA DUPREE PHILLIPS, b. 30 October 1919.

Generation No. 2

□ 2. WESLEY FLOYD⁶ PHILLIPS (*OLIVER NEWTON⁵, JAMES ALGIA⁴, PRESLEY JAMES³, JOHN², FRANK¹*) was born 01 April 1901, and died 11 April 1979 in Wake County, NC. He married BARTHENIA CARRIE WEATHERS 10 October 1920 in Wake county. She was born 14 Sptcmber 1900, and died 25 January 1991.

□ More About WESLEY FLOYD PHILLIPS:

- Burial: Gethsemane Memorial Cemetery

□ + □ Children of WESLEY PHILLIPS and BARTHENIA WEATHERS are:

- 8. i. STELLA JOYCE⁷ PHILLIPS, b. 16 November 1930.
- + □ ii. MILDRED MARIE PHILLIPS, b. 02 September 1921; m. JAMES FREEMAN VICK, August 1953; b. 15 October 1922; d. 23 July 1975.
- 9. iii. MARY MAGALEE PHILLIPS, b. 03 January 1923.

△ 3. RUBY LAURA⁶ PHILLIPS (*OLIVER NEWTON⁵, JAMES ALGIA⁴, PRESLEY JAMES³, JOHN², FRANK¹*) was born 07 July 1903, and died 28 March 1998 in Wake Forest, Wake County, NC. She married BURBON R. RICHARDS 25 November 1925 in Wake county. He was born 31 July 1901, and died 01 June 1978.

△ More About RUBY LAURA PHILLIPS:

- Burial: Hopkins Baptist Church Cem

△ More About BURBON R. RICHARDS:

- Burial: 03 June 1978, Hopkins Baptist Church Cem

□ + □ Children of RUBY PHILLIPS and BURBON RICHARDS are:

- 10. i. WESLEY EARL⁷ RICHARDS, b. 23 November 1926; d. 27 November 1969.
- 11. ii. EMMA SUE RICHARDS, b. 05 June 1935.

4. DORIS IVEY⁶ PHILLIPS (*OLIVER NEWTON⁵, JAMES ALGIA⁴, PRESLEY JAMES³, JOHN², FRANK¹*) was born 01 November 1907, and died 31 March 1998. She married WILEY CARL TAYLOR 25 November 1930 in Wake county. He was born 08 February 1907, and died 04 February 1972.

More About DORIS IVEY PHILLIPS:
Burial: Pleasant Grove Baptist Church Cem

Children of DORIS PHILLIPS and WILEY TAYLOR are:

- 12. i. PROCTOR MILO⁷ TAYLOR, b. 11 April 1934.
- 13. ii. DONALD WAYNE TAYLOR, b. 21 January 1936.
- 14. iii. SANDRA TAYLOR, b. 26 April 1943.

5. WAVERLY WORTH⁶ PHILLIPS (*OLIVER NEWTON⁵, JAMES ALGIA⁴, PRESLEY JAMES³, JOHN², FRANK¹*) was born 27 April 1911, and died 20 December 1982 in Florida. He married HELEN TAYLOR 07 December 1933 in Wake county. She was born 22 June 1912.

Children of WAVERLY PHILLIPS and HELEN TAYLOR are:

- 15. i. WORTH TAYLOR⁷ PHILLIPS, b. 13 July 1939.
- 16. ii. HILLIARD BROOKS PHILLIPS, b. 15 March 1942.
- 16. iii. AMELIA ANN PHILLIPS, b. 23 March 1944.
- 17. iv. MICHAEL OSBORNE PHILLIPS, b. 04 September 1951; m. CAROLE LEE BRESKY, 27 June 1985; b. 17 April 1954.

6. META PEARL⁶ PHILLIPS (*OLIVER NEWTON⁵, JAMES ALGIA⁴, PRESLEY JAMES³, JOHN², FRANK¹*) was born 04 August 1914. She married CHRISTOPHER JAMES MONTELEON, SR..

Children of META PHILLIPS and CHRISTOPHER MONTELEON are:

- 17. i. CHRISTOPHER JAMES⁷ MONTELEON, JR., b. 15 November 1944.
- 18. ii. MARTHA JO MONTELEON, b. 02 February 1946.

7. ELVA RUTH⁶ PHILLIPS (*OLIVER NEWTON⁵, JAMES ALGIA⁴, PRESLEY JAMES³, JOHN², FRANK¹*) was born 15 June 1917. She married JAMES E. WELLONS 29 November 1952 in Wake county.

Children of ELVA PHILLIPS and JAMES WELLONS are:

- i. STEPHEN OLIVER⁷ WELLONS.
- ii. CATHERINE ANN WELLONS.

Generation No. 3

8. STELLA JOYCE⁷ PHILLIPS (*WESLEY FLOYD⁶, OLIVER NEWTON⁵, JAMES ALGIA⁴, PRESLEY JAMES³, JOHN², FRANK¹*) was born 16 November 1930. She married DOUGLAS NORWOOD MASSEY 31 January 1953. He was born 31 December 1932, and died 27 October 1988.

Children of STELLA PHILLIPS and DOUGLAS MASSEY are:

- 19. i. BRENTLEY DIRK⁸ MASSEY, b. 08 December 1957; m. LANDY JOYCE WOODLIEF, 22 September 1984; b. 26 October 1961.
- ii. KENTLEY KIRK MASSEY, b. 08 December 1957.
- iii. PHILIP DOUGLAS MASSEY, b. 03 September 1970.
- iv. DENISE RENEE⁸ MASSEY, b. 16 July 1961; m. JARVIS WESLEY PERRY III, 10 February 1985; b. 27 July 1957.

9. MARY MAGALEE⁷ PHILLIPS (*WESLEY FLOYD⁶, OLIVER NEWTON⁵, JAMES ALGIA⁴, PRESLEY JAMES³, JOHN², FRANK¹*) was born 03 January 1923. She married DERWOOD HILL PERRY November 1942. He was born 07 November 1923.

Children of MARY PHILLIPS and DERWOOD PERRY are:

- 20. i. PHYLLIS HILL⁸ PERRY, b. 20 February 1944.
- 21. ii. PATRICIA LEE PERRY, b. 23 September 1945.
- 22. iii. WESLEY BRYAN PERRY, b. 30 September 1956.
- iv. MICHAEL ALLEN PERRY, b. 28 September 1962; d. 29 October 1962, Nashville, N.C..

v. STEPHEN SCOTT PERRY, b. 14 February 1964; m. PENNY ELIZABETH ARRANT, 28 August 1993.

10. WESLEY EARL⁷ RICHARDS (*RUBY LAURA⁶ PHILLIPS, OLIVER NEWTON⁵, JAMES ALGIA⁴, PRESLEY JAMES³, JOHN², FRANK¹*) was born 23 November 1926, and died 27 November 1969. He married BETTY MARGARET PRIVETTE.

Children of WESLEY RICHARDS and BETTY PRIVETTE are:

- i. GAIL LYNN⁸ RICHARDS, b. 03 July 1963; m. NELVIN FRANK ELLINGTON, 24 September 1988, Zebulon Methodist Church.
- ii. MELANIE RICHARDS, b. 16 July 1955.

11. EMMA SUE⁷ RICHARDS (*RUBY LAURA⁶ PHILLIPS, OLIVER NEWTON⁵, JAMES ALGIA⁴, PRESLEY JAMES³, JOHN², FRANK¹*) was born 05 June 1935. She married THOMAS EDWARDS. He was born 19 June 1932.

Children of EMMA RICHARDS and THOMAS EDWARDS are:

- i. AMY⁸ EDWARDS, b. 17 August 1963.
- ii. THOMAS EDWARDS, JR., b. 11 October 1964.

12. PROCTOR MILO⁷ TAYLOR (*DORIS IVEY⁶ PHILLIPS, OLIVER NEWTON⁵, JAMES ALGIA⁴, PRESLEY JAMES³, JOHN², FRANK¹*) was born 11 April 1934. He married WINNIFRED ANN MILLS 15 August 1954.

Child of PROCTOR TAYLOR and WINNIFRED MILLS is:

- i. PROCTOR MILO⁸ TAYLOR, JR., b. 24 June 1959; m. RHONDA NORMAN, 20 August 1983.

13. DONALD WAYNE⁷ TAYLOR (*DORIS IVEY⁶ PHILLIPS, OLIVER NEWTON⁵, JAMES ALGIA⁴, PRESLEY JAMES³, JOHN², FRANK¹*) was born 21 January 1936. He married FAYE SYLVIA ROWLAND 30 October 1955.

Children of DONALD TAYLOR and FAYE ROWLAND are:

- i. ROBIN DIANNE⁸ TAYLOR, b. 25 July 1959.
- ii. MARK TAYLOR, b. 05 January 1961.

14. SANDRA⁷ TAYLOR (*DORIS IVEY⁶ PHILLIPS, OLIVER NEWTON⁵, JAMES ALGIA⁴, PRESLEY JAMES³, JOHN², FRANK¹*) was born 26 April 1943. She married DAVID BARRY BOXER 21 February 1962.

Children of SANDRA TAYLOR and DAVID BOXER are:

- i. JESSICA L.⁸ BOXER, b. 10 May 1963.
- ii. ERIN DEBORAH BOXER, b. 13 October 1965.
- iii. NICOLE BOXER, b. 26 May 1967.

15. WORTH TAYLOR⁷ PHILLIPS (*WAVERLY WORTH⁶, OLIVER NEWTON⁵, JAMES ALGIA⁴, PRESLEY JAMES³, JOHN², FRANK¹*) was born 13 July 1939. He married JENNIE HOLLAND 10 November 1962. She was born 28 October 1940.

Children of WORTH PHILLIPS and JENNIE HOLLAND are:

- i. ELIZABETH HOLLAND⁸ PHILLIPS, b. 02 July 1965; m. DANIEL ALLEN HONEYCUTT, 08 September 1984.
- ii. LEIGH TAYLOR PHILLIPS, b. 19 January 1970.

16. AMELIA ANN⁷ PHILLIPS (*WAVERLY WORTH⁶, OLIVER NEWTON⁵, JAMES ALGIA⁴, PRESLEY JAMES³, JOHN², FRANK¹*) was born 23 March 1944. She married RICHARD HANCOCK LANE 27 August 1966. He was born 26 May 1944.

Children of AMELIA PHILLIPS and RICHARD LANE are:

- i. MORGAN TODD⁸ LANE, b. 21 March 1967.
- ii. CRAIG BROOKS LANE, b. 19 May 1969.

17. CHRISTOPHER JAMES⁷ MONTELEON, JR. (*META PEARL⁶ PHILLIPS, OLIVER NEWTON⁵, JAMES ALGIA⁴, PRESLEY JAMES³, JOHN², FRANK¹*) was born 15 November 1944. He married ELIZABETH STUART.

Children of CHRISTOPHER MONTELEON and ELIZABETH STUART are:

- i. ALEXANDER⁸ MONTELEON, b. 03 November 1982.
- ii. JAMES PRESTON MONTELEON, b. April 1984.

18. MARTHA JO⁷ MONTELEON (*META PEARL⁶ PHILLIPS, OLIVER NEWTON⁵, JAMES ALGIA⁴, PRESLEY JAMES³, JOHN², FRANK¹*) was born 02 February 1946. She married JAMES A. DUKE. He was born 1944.

Children of MARTHA MONTELEON and JAMES DUKE are:
i. TIFFANY CHANEL⁸ DUKE, b. 17 July 1965; m. STEPHEN HARRISON CLARKE, 26 April 1997, Chapel Hill, NC.
ii. AUDREY DUKE, b. December 1972.

Generation No. 4

19. KENTLEY KIRK⁸ MASSEY (*STELLA JOYCE⁷ PHILLIPS, WESLEY FLOYD⁶, OLIVER NEWTON⁵, JAMES ALGIA⁴, PRESLEY JAMES³, JOHN², FRANK¹*) was born 08 December 1957. He married ELISA LYNN MEDLIN 12 June 1983, daughter of PETE MEDLIN and DORIS ADAMS. She was born 17 August 1961.

Children of KENTLEY MASSEY and ELISA MEDLIN are:
i. MEREDITH⁹ MASSEY.
ii. ABBEY LYNN MASSEY, b. 24 May 1990.

20. PHYLLIS HILL⁸ PERRY (*MARY MAGALEE⁷ PHILLIPS, WESLEY FLOYD⁶, OLIVER NEWTON⁵, JAMES ALGIA⁴, PRESLEY JAMES³, JOHN², FRANK¹*) was born 20 February 1944. She married RAYMOND BATCHELOR 04 June 1966.

Children of PHYLLIS PERRY and RAYMOND BATCHELOR are:
i. KEVIN⁹ BATCHELOR, b. 02 August 1972.
ii. KELLY BATCHELOR, b. 01 March 1975.

21. PATRICIA LEE⁸ PERRY (*MARY MAGALEE⁷ PHILLIPS, WESLEY FLOYD⁶, OLIVER NEWTON⁵, JAMES ALGIA⁴, PRESLEY JAMES³, JOHN², FRANK¹*) was born 23 September 1945. She married HOWARD BRUCE BRANDON.

Child of PATRICIA PERRY and HOWARD BRANDON is:
i. HOWARD BRUCE⁹ BRANDON, JR., b. 22 March 1982.

22. WESLEY BRYAN⁸ PERRY (*MARY MAGALEE⁷ PHILLIPS, WESLEY FLOYD⁶, OLIVER NEWTON⁵, JAMES ALGIA⁴, PRESLEY JAMES³, JOHN², FRANK¹*) was born 30 September 1956. He married ANGELA ROSS.

Children of WESLEY PERRY and ANGELA ROSS are:
i. ERIN MIRIAH⁹ PERRY.
ii. EMILY LAUREN PERRY.
iii. WESLEY ROSS PERRY. *triplets*

Descendants of Wesley Floyd Phillips

Generation No. 1

△ 1. WESLEY FLOYD⁶ PHILLIPS (*OLIVER NEWTON⁵, JAMES ALGIA⁴, PRESLEY JAMES³, JOHN², FRANK¹*) was born 01 April 1901, and died 11 April 1979 in Wake County, NC. He married BARTHENIA CARRIE WEATHERS 10 October 1920 in Wake county. She was born 14 September 1900, and died 25 January 1991.

△ More About WESLEY FLOYD PHILLIPS:
 - Burial: Gethsemane Memorial Cemetery

□ Children of WESLEY PHILLIPS and BARTHENIA WEATHERS are:

- 2. i. STELLA JOYCE⁷ PHILLIPS, b. 16 November 1930.
- △ + Δ ii. MILDRED MARIE PHILLIPS, b. 02 September 1921; m. JAMES FREEMAN VICK, August 1953; b. 15 October 1922; d. 23 July 1975.
- 3. iii. MARY MAGALEE PHILLIPS, b. 03 January 1923.

Generation No. 2

△ + Δ + Δ 2. STELLA JOYCE⁷ PHILLIPS (*WESLEY FLOYD⁶, OLIVER NEWTON⁵, JAMES ALGIA⁴, PRESLEY JAMES³, JOHN², FRANK¹*) was born 16 November 1930. She married DOUGLAS NORWOOD MASSEY 31 January 1953. He was born 31 December 1932, and died 27 October 1988.

□ Children of STELLA PHILLIPS and DOUGLAS MASSEY are:

- △ + Δ i. BRENTLEY DIRK⁸ MASSEY, b. 08 December 1957; m. LANDY JOYCE WOODLIEF, 22 September 1984; b. 26 October 1961.
- 4. ii. KENTLEY KIRK MASSEY, b. 08 December 1957.
- △ + Δ iii. PHILIP DOUGLAS MASSEY, b. 03 September 1970.
- iv. DENISE RENEE⁸ MASSEY, b. 16 July 1961; m. JARVIS WESLEY PERRY III, 10 February 1985; b. 27 July 1957.

△ + Δ + Δ 3. MARY MAGALEE⁷ PHILLIPS (*WESLEY FLOYD⁶, OLIVER NEWTON⁵, JAMES ALGIA⁴, PRESLEY JAMES³, JOHN², FRANK¹*) was born 03 January 1923. She married DERWOOD HILL PERRY November 1942. He was born 07 November 1923.

□ Children of MARY PHILLIPS and DERWOOD PERRY are:

- 5. i. PHYLLIS HILL⁸ PERRY, b. 20 February 1944.
- 6. ii. PATRICIA LEE PERRY, b. 23 September 1945.
- 7. iii. WESLEY BRYAN PERRY, b. 30 September 1956.
- △ + Δ iv. MICHAEL ALLEN PERRY, b. 28 September 1962; d. 29 October 1962, Nashville, N.C..
- v. STEPHEN SCOTT PERRY, b. 14 February 1964; m. PENNY ELIZABETH ARRANT, 28 August 1993.

Generation No. 3

△ 4. KENTLEY KIRK⁸ MASSEY (*STELLA JOYCE⁷ PHILLIPS, WESLEY FLOYD⁶, OLIVER NEWTON⁵, JAMES ALGIA⁴, PRESLEY JAMES³, JOHN², FRANK¹*) was born 08 December 1957. He married ELISA LYNN MEDLIN 12 June 1983, daughter of PETE MEDLIN and DORIS ADAMS. She was born 17 August 1961.

□ Children of KENTLEY MASSEY and ELISA MEDLIN are:

- i. MEREDITH⁹ MASSEY.
- ii. ABBEY LYNN MASSEY, b. 24 May 1990.

△ 5. PHYLLIS HILL⁸ PERRY (*MARY MAGALEE⁷ PHILLIPS, WESLEY FLOYD⁶, OLIVER NEWTON⁵, JAMES ALGIA⁴, PRESLEY JAMES³, JOHN², FRANK¹*) was born 20 February 1944. She married RAYMOND BATCHELOR 04 June 1966.

☐ + ☐ Children of PHYLLIS PERRY and RAYMOND BATCHELOR are:

- i. KEVIN⁹ BATCHELOR, b. 02 August 1972.
- ii. KELLY BATCHELOR, b. 01 March 1975.

☐ + ☐ 6. PATRICIA LEE⁸ PERRY (*MARY MAGALEE⁷ PHILLIPS, WESLEY FLOYD⁶, OLIVER NEWTON⁵, JAMES ALGIA⁴, PRESLEY JAMES³, JOHN², FRANK¹*) was born 23 September 1945. She married HOWARD BRUCE BRANDON.

☐ + ☐ Child of PATRICIA PERRY and HOWARD BRANDON is:

- i. HOWARD BRUCE⁹ BRANDON, JR., b. 22 March 1982.

☐ + ☐ 7. WESLEY BRYAN⁸ PERRY (*MARY MAGALEE⁷ PHILLIPS, WESLEY FLOYD⁶, OLIVER NEWTON⁵, JAMES ALGIA⁴, PRESLEY JAMES³, JOHN², FRANK¹*) was born 30 September 1956. He married ANGELA ROSS.

☐ + ☐ Children of WESLEY PERRY and ANGELA ROSS are:

- i. ERIN MIRIAH⁹ PERRY.
- ii. EMILY LAUREN PERRY. *triplets*
- iii. WESLEY ROSS PERRY.

is to publish an Upland book which I hope to do in due course. Flyers on UB enclosed.

We have actually rearranged our lives to have more time for fun and family history. My game plan is to focus more on my relatives in central NC. This should mean you and I could discover even more common interests and help each other a lot.

I hope to make a couple of trips back to NC just to do family history work. The first of those was last April. The enclosed copy of our "SPRING 2001 SAGA" will let you know what happened. We are now fully recovered from the "flood" except for some books I need to replace.

I recently reread the articles you published in the Wald Co, NC Heritage Book and have all details placed in

the people of all individuals you mentioned.

There are a number of questions that come to mind about the families in which we are both interested. I'll be glad to highlight some of them if you so desire.

Perhaps you and I could get together on one of my trips to Raleigh to compare notes if you have time and think that would be useful.

It would be great to hear from you and to learn about how you are doing these days and especially about your current interests in family history.

Sincerely yours
 (i.) Phil Upchurch
 [ROBERT PHILIP UPCHURCH]

WYLLA MAE BOLTON

XII-1822 ①

Phil Upchurch

P.O. Box 387

Stantville, Mo. 63385

REC'D

23 MAR 1996

March 19, 1996

3505 Arrowwood Dr.
Raleigh, N. C. 27604

23 MAR 1996

SSU Note \$15 in
per US cover
already sent,
RPH

OK.

not 96 Subscribers

Dear Cousin Phil:

Please forgive my late response to your letter of Feb. 12. I am enclosing a check for \$15 to cover the four US. I have found them most interesting + valuable.

Thanks also for the information I requested. I still have a lot of missing pieces in the Upchurch, Phillipis + Pierce families but I'm getting there.

I am sending data + a map I copied from a book of "Massey" who also lived in the Moccasin Creek area with the Butlers, Boltons, Upchurch + Stricklands. Hope this is helpful to you.

I found the Register of American Ancestors in the US very interesting. I believe # 30616, Saron Day, should be daughter of Stillard Day. No. 30781, Carrie Steathers (wife of Floyd Phillipis) was born 14 Sept. 1900. No. 30782, Mildred Marie Phillipis was born 2 Sept. 1921. No. 30783, Mary Magalee Phillipis was born 3 Jan. 1923. No. 19276, Rosa Baker was born 10 March 1842

Δ + □

Δ + □

Δ

-

Δ

Δ



- over -

and died 22 Aug. 1889.
 Δ No. 19277, Carrie Phillipis, was born 20 Oct, 1875
 - + died 5 March 1982.

I would like the Outline + Register of Richard III
 + ~~Sub~~ Subolans of James III + Burkeley II.
 If these are in an UB I will be glad to
 pay the cost for these.

Thanks again for all your assistance +
 hope we can work together + assist each other.
 Let me know how I can help you.

Sincerely
 Willa B. Deans

	GORDON W. DEANS WILLA B. DEANS 3505 ARROWWOOD DR 876-3990 RALEIGH, NC 27604	3013 66-7704/2531
	PAY TO THE ORDER OF <u>Michael Enterprises</u>	<u>March 14 1996</u>
FIFTEEN + <u>70/100</u>	State Employees' Credit Union Raleigh, North Carolina	DOLLARS  Security features included. Details on back.
FOR <u>Willa Deans</u>	80	MP
MICHAEL ENTERPRISES 1500 W. HARRIS ST. RALEIGH, NC 27604		

[Faint handwritten notes and bleed-through from the reverse side of the page]

MISSING DETAILS ON THE FAMILY
of WILLIE WORTH BOLTON

12 FEB 1996

- Δ1) For Willie Worth Bolton ^{yes}
 - a) Was his legal name Willie? (as opposed to William)
- Δ2) For Ann Sara Bolton
 - a) where is she buried? Zebulon City Cemetery
- Δ3) For James Wade Bolton " " "
 - a) where did he die? Harrisburg, Pa.
- Δ4) For Willa Mae Bolton ^{Middlesex, Nash County NC}
 - a) where was Gordon Wallace Deane born?
 - b) Did either of your two children marry/have children?
 - If so, details? No
- Δ5) For Willie Hazel Bolton
 - a) Did either of her two children marry/have children?
 - If so, details? No
- Δ6) For Billy Thomas Bolton ^{yes}
 - a) Is his legal name Billy? (as opposed to William)
 - b) Did either of her two children marry/have children?
 - If so, details? No

- ① J. Stacks
no children
- ② Willa
1. Richard
2. Lisa
- ③ St. Hazel
1. Robert
2. Christi
- ④ Billy
1. Kenneth
2. St. M.

So far the Boltons are not very productive where children are concerned.
None of our children are married or have children.
My oldest nephew, Robert Lee, is 39 single + living in Los Angeles. The youngest in our (age 28) families is my daughter, Lisa - single + living here in NC. My niece, Christi Lee lives (age 30) near Smithfield. Son, Richard (age 34) lives near Clayton. Nephews Kenneth Bolton (35) lives in Vista, Calif. + William Bolton (30) lives here in Raleigh.

Wake County, N.C. Tax List 1782 or 1783: Capt. William Earp's Dist.
Microfilm: N.C. C.R. 99.701.1 (as transcribed by T. Smith)
(Includes area of Wake Co. north of Moccasin Creek which became Franklin Co. in 1786/87)

Frame 0085 no. acres

Floyd Williams Jr.	100
Pettipool Massey	1440
[Fre]derick Massey	320
[Huck]man Williams	300
Jacob Wheeler	--
Nehemiah Williams	250
Micajah Wills	--
John Walker	--
Godfrey Fowler	1040
Edward Parish Sr.	200
Samuel Talbord	--
Charles Williams	300
Nathan Pierce	440
Floyd Williams	450
John Harris	--
William Wheeler	100
Philip Pierce	250
David Cooper	640
Nathan Wieland	450
William Cooper	--
William Pace	200
John Brewer Jr	--
Stephen Pierce	250
David Bunn	200
William Parish	235
Edward Paish Jr	--

Frame 0086

Lodwick Alford	4600
Frederick Smith	185
James Butler	400
Hezekiah Massey Jr	900
William Massey	--
Daniel Bagwell	150
Jacob Segraves	100
Joseph Wheeler	168
Joseph Broadway	200
James Rutherford	520
Charles Upchurch	70
Julius Johnston	740
Thomas Gary/Gay	300
Israel Privit	790
Richard Upchurch Jr	150
Randel Roades	500
William Bryan	150
William A Fowler	331
William Ray	1100
James Conn	500
Jesse Brodway	100
Richard Earp	400

Dempsey Sumner	--
Elisha Strickland	917
Jacob Strickland	300
John Ledbetter	600
James Pierce	200
Richard Pierce	---
Richard Massey	1290
Hezekiah Massey	132

Frame 0087

Hezekiah Massey	132
James Bolton	1290
James Pace	838
Thomas Lewis	--
Christiany Strickland	250
William Walker	100
Jacob Fowler	400
David Horton	1700
David Horton Jr	200
Charles Rollins	200
Thomas Ingram	300
James Perry	265
Henry Fason	70
Mosiais Jones	1-5
Joshua Garrets (?)	50
William Reynolds	300
Jesse Earp	640
[Ro]bert Chambley	480
Isaac Chambley	--
John Bunn	300
Benjamin Bryan	220
Daniel Rogers	320
?William Voden	400
Matthew Strickland	1911
Nathaniel Perry	100
Drury Dunn	490
Benjamin Upchurch	661
Martin Hall	244
Samuel Bryan	--
Frederick Strickland	200
Peter Hopkins	1380
Joseph Strickland	240
Nathan Hall	200
Daniel Ray	--

NOTE: A copy of this sheet
placed in the profile of
each person listed - 24 MAR 1996
RPA

1790 Federal Census: Franklin Co. N.C. page 60.

Ezekiah Massey 1-4-3

Comment: Listing would suggest that four males under 16 years of age were within the household of Ezekiah at this date, thus indicating all were born between 1774 and 1790. All females listed were of 16 years and above, thus indicating all born before/by 1774.

Abstract of the Will of Hezekiah Massey: Franklin Co., N.C. Will Book A, p.87.
16 June 1791

Item: To son, Burgess Massey...the land and plantation whereon I now live of 132 acres more or less after my wife's death or widowhood.

Item: To beloved wife, Martha Massey, various items of household, & livestock, with stipulation that items are hers as long as she lives as widow. Then to be divided between my youngest children Joseph and Lydia. Also to son Joseph a colt. To wife, sows and loan of mare to work as long as she remains my widow. All the rest of my living out doors and in doors, I desire to be equally divided between my six young children; Burgess, Charity, Hezekiah, John, Joseph, Lydia-not to be sold but divided by three honest men. And last, I leave my loving wife, Martha Massey Executrix.

Wit: Pettepool Massey

Nathan Massey

Reuben Massey

Hezekiah Massey

Recorded December Court 1791

Franklin Co. N.C. Court Minutes: December Court 1791.

p. 273: "The last will and testament of Hezekiah Massey, dec'd. was returned & proved by the oath of Pettepool Massey & M.O.R."

Source: T. Smith, Ft. Worth, Tx. taken from microfilm at N.C. Archives in Aug. 1976- no roll no. given.

"Ordered that Richard Massey be appointed admr. of the estate of Hezekiah Massey, dec'd. with the will of sl. dec'd. annul'd who entered into bond in the sum of 250 pounds with Richard Upchurch & Moses Upchurch, his sects. and at the...Returned an Inventory of sl. estate on oath."

Source: Ibid.

"Ordered that the Sheriff sell such part of the estate of Hezekiah Massey Dec'd. as directed in his last will and testament...."

Source: Ibid.

March Court-Franklin Co., N.C. 1792:

p. 285: "The Sheriff returned an amt. of sale of the estate of Hezekiah Massey, Dec'd. amounting to £52.18.6 [?Va. money] and on M.O.R."

Comment: T. Smith made note that he stopped search at this point.

Inventory of estate of Hezekiah Massey dec'd. Included was 132 acres. Sept. 27 1791.
Richard Massey, admr. Dec. Court 1791 Source: Franklin Co., N.C. Will Bk. A, p.88

Sale of estate of Hezekiah Massey, dec'd. Buyers were: Richard Massey, Martha Massey, Thomas Ray, John Williams, Thomas Ingram, Joseph Wheeler, Jr., James Mullins, Richard Upchurch, Bul Lee, Benj. Bun, Benjamin Bun, William Walker, James Bolton, Nathan Bolton, Miles Prewitt, Moses Upchurch, Robert Chumlee, Robert Rutherford, James Upchurch, Nathan Stricklan, Fredrick Smith, James Campbell, Jesse Dinkens, David Bun, Isaac Stricklin. March Court 1792.

Source: Ibid, p. 88.

Comment: Hezekiah Massey died between 16 June 1791 [date of Will] and 27 Sept. 1791, [date of inventory which was return to Court for recording Dec. Term].

RE WILL OF HEZEKIAH MASSEY, SR - IN LTR 19 MAR 1996 WELLA MAE BOLTON TO RPA

NOTE: ENTIRE SHEET COPIED FOR BIOFILES OF THOSE MARKED Δ*

1790 Federal Census: Franklin Co. N.C. page 60. Ezekiah Massey 7-4-3 [HEZEKIAH MASSEY, SR] Comment: Listing would suggest that four males under 16 years of age were within the household of Hezekiah at this date, thus indicating all were born between 1774 and 1790. All females listed were of 16 years and above, thus indicating all born before 1774.

Abstract of the Will of Hezekiah Massey: Franklin Co., N.C. Will Book A, p.87. 16 June 1791

Item: To son, Burgess Massey...the land and plantation whereon I now live of 132 acres more or less after my wife's death or widowhood.

Item: To beloved wife, Martha Massey, various items of household, & livestock, with stipulation that items are hers as long as she lives as widow. Then to be divided between my youngest children Joseph and Lydia. Also to son Joseph a colt. To wife, sows and loom of mure to work as long as she remains my widow. All the rest of my living out doors and in doors, I desire to be equally divided between my six young children; Burgess, Charity, Hezekiah, John, Joseph, Lydia-not to be sold but divided by three honest men. And last, I leave my loving wife, Martha Massey Executrix.

Wit: Pettepool Massey Nathan Massey Reuben Massey Hezekiah Massey

Recorded December Court 1791

Franklin Co. N.C. Court Minutes: December Court 1791.

p. 273: "The last will and testament of Hezekiah Massey, dec'd. was returned & proved by the oath of Pettepool Massey & M.O.R."

Source: T. Smith, Ft. Worth, Tx. taken from microfilm at N.C. Archives in Aug. 1976 - no roll no. given.

"Ordered that Richard Massey be appointed admr. of the estate of Hezekiah Massey, dec'd. with the will of sd. dec'd. annul'd who entered into bond in the sum of 250 pounds with Richard Upchurch & Moses Upchurch, his sects. and at the....Returned an Inventory of sd. estate on oath."

Source: Ibid.

"Ordered that the Sheriff sell such part of the estate of Hezekiah Massey Dec'd. as directed in his last will and testament...."

Source: Ibid.

March Court-Franklin Co., N.C. 1792:

p. 285: "The Sheriff returned an amt. of sale of the estate of Hezekiah Massey, Dec'd. amounting to £52.18.6 [?Va. money] and on M.O.R."

Comment: T. Smith made note that he stopped search at this point.

Inventory of estate of Hezekiah Massey dec'd. Included was 132 acres. Sept. 27 1791. Richard Massey, admr. Dec. Court 1791 Source: Franklin Co., N.C. Will Bk. A, p.88

Sale of estate of Hezekiah Massey, dec'd. Buyers were: Richard Massey, Martha Massey, Thomas Ray, John Williams, Thomas Ingram, Joseph Wheeler, Jr., James Mullins, Richard Upchurch, Bul Lee, Benj. Bur, Benjamin Bur, William Walker, James Bolton, Nathans Bolton, Miles Prewitt, Moses Upchurch, Robert Chumlee, Robert Rutherford, James Upchurch, Nathan Strickun, Fredick Smith, James Campbell, Jesse Dinkens, David Bur, Isaac Striclin. March Court. 1792.

Source: Ibid, p. 88.

Comment: Hezekiah Massey died between 16 June 1791 [date of Will] and 27 Sept. 1791, [date of inventory which was return to Court for recording Dec. Term].



1740-50

[00221] Richard Massey: Born ca 1750 [Brunswick Co., Va.]. Died between April and June 1815, Franklin Co., N.C. Wife, Sally Massey.

Comment: Franklin Co., N.C. Marriage Bond 1810: Richard Massey & Sarah Valentine, bondsman, Richard Upchurch. Questionable as to identity: perhaps the Richard of interest and a second marriage or another of this name who us yet to be identified.

PROPERTY: POSSIBLE ACQUISITION of 102 acres in 1788, by either purchase or gift from Hezekiah Massey [0022]. Source: Minutes of Wake Co., N.C. Court of Feb. 1788, p.44. Comment: Deed needed for documentation.

Grant-N.C. 12 April 1780. 640 a. No. 535. Entry, 2 June 1779, Survey, 10 Nov. 1779. Source: T. Smith of Ft. Worth, Tx. Comment: Copy of grant needed for verification.

Deed Abstract: Massey to Bunn 4 December 1784. Richard Massey of Wake Co. to Benj. Bunn, 640 acres on south side of Mackson Creek, adj. Butler. Wit: James Bolton, Josiah Crudup, Benj. Upchurch. Source: Wake Co. Deed Bk. F, p.243.

Grant-N.C. 29 March 1780. 600 a. No. 484. Entry, 8 June 1778, Survey, 10 Nov. 1779. Source: T. Smith: who placed this tract on north side of Moccasin Creek. Comment: Copy of grant need for documentation.

Deed Abstract: Massey to Bolton 4 Dec. 1784. Richard Massey of Wake Co., N.C. to James Bolton, Sr. In exchange for sd. Bolton joining in partnership and paying his equal part for saving a certain tract of land, tract of 150 acres on south bank of Mockason Creek and on the Little Beaver Dam Branch, it being a grant to Massey by the state 29 March 1780. Wit: James Crudup, Frederick Smith, Benj. Upchurch. Source: Wake Co., N.C. Deed Bk. F, p.255.

Wake Co., N.C. Tax List 1782/83: Earp's Dist.
Frame 0086-Richard Massey 1290 acres
Source: microfilm C.R.99.701.1. N.C. Archives, copy from T. Smith.

Deed Abstract: Jones to Massey 12 Dec. 1795. Frederick Jones of Nash Co., N.C. to Richard Massey of Franklin Co., N.C. for 45 pounds, tract of land containing 200 acres, bounded by Richard Massey's line, John Jones' line. Wit: Nathan Massey, Isom Massey. Source: Franklin Co., N.C. Deed Bk. 8, pp155,56. Comment: Recorded in Franklin Co. Deed Bk. A, p.212,13 is another deed from Frederick Jones of Nash Co. to Richard Massey of Franklin Co. It would appear that amount of land, amount of purchase price, and adjoining property owners are the same as the deed above. Copy on hand is faded and proves to be impossible to determine if it may be the same deed as listed above and was recorded twice or if it was in fact another purchase of additional 200 acres.

By a sequence of land sales, Richard Massey systematically disposed of some 750 acres between 1803 and 1807 & by deed of gift, the plantation on which he made his home, containing 515 acres, in 1813. Comment: additional research is required for ownership of land in Wake/Franklin Counties for Richard.

Deed Abstract: Massey to Massey 8 March 1803. Richard Massey to Abel Massey, both of Franklin Co., N.C. for L5, tract of land on the north side of Moccasin Creek-bounded as: corner oak on the old line, south along the old line to pine, west along old line to creek, up the creek to the mouth of Wolfpit branch, up the branch to poplar, along a new line of marked trees, to the first station, containing 100 acres. Wit: Sampson Massey, Barachias Massey. Proved by the oath of Barachias Massey, December Court 1804. Source: Franklin Co., N.C. Deed Bk. 13, pp 22,23.

Comment: Richard Massey reported to have been Charter member of Poplar Springs Bapt. Church Frank. Co., N.C. as per T. Smith's Appendix A of Wood Ancestry of Barachias Massey & Beady Williams, Compiled 1985.

○ RICHARD MASSEY d 1815 (FRANKLIN CO, NC) IN LTR 19 MAR 1996 WILLA MAE BOLTON TO RPA 101

1740.50

[00221] Richard Massey: Born ca 1750 [Brunswick Co., Va.]. Died between April and June 1815, Franklin Co., N.C. Wife, Sally Massey. Δ

Comment: Franklin Co., N.C. Marriage Bond 1810: Richard Massey & Sarah Valentine, bondsman, Richard Upchurch. Questionable as to identity: perhaps the Richard of interest and a second marriage on another of this name who us yet to be identified. Δ+Δ

PROPERTY: POSSIBLE ACQUISITION of 102 acres in 1788, by either purchase or gift from Hezekiah Massey [0022]. Source: Minutes of Wake Co., N.C. Court of Feb. 1788, p.44. Comment: Deed needed for documentation. Δ+Δ

Grant-N.C. 12 April 1780. 640 a. No.535. Entry, 2 June 1779, Survey, 10 Nov. 1779. Source: T. Smith of Ft. Worth, Tx. Comment: Copy of grant needed for verification. -

Deed Abstract: Mussy to Bunn 4 December 1784. Δ+Δ

Richard Massey of Wake Co. to Benj. Bunn, 640 acres on south side of Macksan Creek, adj. Butler. Wit: James Bolton, Josiah Crudup, Benj. Upchurch. Source: Wake Co. Deed Bk. F, p.243. Δ+Δ+Δ

Grant-N.C. 29 March 1780. 600 a. No.484. Entry, 8 June 1778, Survey, 10 Nov. 1779. Source: T. Smith: who placed this tract on north side of Moccasin Creek. Comment: Copy of grant need for documentation. -

Deed Abstract: Massey to Bolton 4 Dec. 1784. -

Richard Massey of Wake Co., N.C. to James Bolton, Sr. In exchange for sd. Bolton joining in partnership and paying his equal part for saving a certain tract of land, tract of 750 acres on south bank of Mockason Creek and on the Little Beaver Dam Branch, it being a grant to Massey by the state 29 March 1780. Wit: James Crudup, Frederick Smith, Benj. Upchurch. Source: Wake Co., N.C. Deed Bk.F, p.255. Δ+Δ

Wake Co., N.C. Tax List 1782/83: Earp's Dist. -

Frame 0086-Richard Massey 1290 acres Δ

Source: microfilm C.R.99.701.1. N.C. Archives, copy from T. Smith. □

Deed Abstract: Jones to Massey 12 Dec. 1795. -

Frederick Jones of Nash Co., N.C. to Richard Massey of Franklin Co., N.C. for 45 pounds, tract of land containing 200 acres, bounded by Richard Massey's line, John Jones' line. Wit: Nuthan Massey, Isom Massey. Source: Franklin Co., N.C. Deed Bk. 8, pp155,56. Comment: Recorded in Franklin Co. Deed Bk. A, p.212,13 is another deed from Frederick Jones of Nash Co. to Richard Massey of Franklin Co. It would appear that amount of land, amount of purchase price, and adjoining property owners are the same as the deed above. Copy on hand is faded and proves to be impossible to determine if it may be the same deed as listed above and was recorded twice or if it was in fact another purchase of additional 200 acres. Δ+Δ

By a sequence of land sales, Richard Massey systematically disposed of some 750 acres between 1803 and 1807 & by deed of gift, the plantation on which he made his home, containing 515 acres, in 1813. Comment: additional research is required for ownership of land in Wake/Franklin Counties for Richard. Δ

Deed Abstract: Massey to Massey 8 March 1803. -

Richard Massey to Abel Massey, both of Franklin Co., N.C. for L5, tract of land on the north side of Moccasin Creek-bounded as: corner oak on the old line, south along the old line to pine, west along old line to creek, up the creek to the mouth of Wolfpit branch, up the branch to poplar, along a new line of marked trees, to the first station, containing 100 acres. Wit: Sumpson Massey, Barachias Massey. Proved by the oath of Baruchias Massey, December Court 1804. Source: Franklin Co., N.C. Deed Bk. 13, pp 22,23. Δ+Δ

Comment: Richard Massey reported to have been charter member of Poplar Springs Bapt. Church Frank. Co. N.C. as per T. Smith's Appendix A of Knowl Ancestry of Barachias massey & Beady Williams, Compiled 1985. Δ+Δ

RICHARD MASSEY d 1815 (FRANKLIN CO., NC) IN LTR 19 MAR 1996 WILLA MAE BOLTON TO RPA 101

1740-50

[00221] Richard Massey: Born ca 1750 [?Brunswick Co., Va.]. Died between April and June 1815, Franklin Co., N.C. Wife, Sally Massey.
Comment: Franklin Co., N.C. Marriage Bond 1810: Richard Massey & Sarah Valentine, bondsman, Richard Upchurch. Questionable as to identity: perhaps the Richard of interest and a second marriage or another of this name who as yet to be identified.
 PROPERTY: POSSIBLE ACQUISITION of 102 acres in 1788, by either purchase or gift from Hezekiah Massey [0022]. Source: Minutes of Wake Co., N.C. Court of Feb. 1788, p.44. Comment: Deed needed for documentation.

Grant-N.C. 12 April 1780. 640 a. No. 535. Entry, 2 June 1779, Survey, 10 Nov. 1779. Source: T. Smith of Ft. Worth, Tx. Comment: Copy of grant needed for verification.

Deed Abstract: Massey to Bunn 4 December 1784.

Richard Massey of Wake Co. to Benj. Bunn, 640 acres on south side of Macksan Creek, adj. Butler. Wit: James Bolton, Josiah Crudup, Benj. Upchurch. Source: Wake Co. Deed Bk. F, p.243.

Grant-N.C. 29 March 1780. 600 a. No. 484. Entry, 8 June 1778, Survey, 10 Nov. 1779. Source: T. Smith: who placed this tract on north side of Moccasin Creek. Comment: Copy of grant need for documentation.

Deed Abstract: Massey to Bolton 4 Dec. 1784.

Richard Massey of Wake Co., N.C. to James Bolton, Sr. In exchange for sd. Bolton joining in partnership and paying his equal part for saving a certain tract of land, tract of 750 acres on south bank of Moccasin Creek and on the Little Beaver Dam Branch, it being a grant to Massey by the state 29 March 1780. Wit: James Crudup, Frederick Smith, Benj. Upchurch. Source: Wake Co., N.C. Deed Bk. F, p.255.

Wake Co., N.C. Tax List 1782/83: Earp's Dist.

Frame 0086-Richard Massey 1290 acres

Source: microfilm C.R. 99.701.1. N.C. Archives, copy from T. Smith.

Deed Abstract: Jones to Massey 12 Dec. 1795.

Frederick Jones of Nash Co., N.C. to Richard Massey of Franklin Co., N.C. for 45 pounds, tract of land containing 200 acres, bounded by Richard Massey's line, John Jones' line. Wit: Nathan Massey, Isom Massey. Source: Franklin Co., N.C. Deed Bk. 8, pp155, 56. Comment: Recorded in Franklin Co. Deed Bk. A, p.212, 13 is another deed from Frederick Jones of Nash Co. to Richard Massey of Franklin Co. It would appear that amount of land, amount of purchase price, and adjoining property owners are the same as the deed above. Copy on hand is faded and proves to be impossible to determine if it may be the same deed as listed above and was recorded twice or if it was in fact another purchase of additional 200 acres.

By a sequence of land sales, Richard Massey systematically disposed of some 750 acres between 1803 and 1807 & by deed of gift, the plantation on which he made his home, containing 515 acres, in 1813. Comment: additional research is required for ownership of land in Wake/Franklin Counties for Richard.

Deed Abstract: Massey to Massey 8 March 1803.

Richard Massey to Abel Massey, both of Franklin Co., N.C. for £5, tract of land on the north side of Moccasin Creek-bounded as: corner oak on the old line, south along the old line to pine, west along old line to creek, up the creek to the mouth of Wolfpit branch, up the branch to poplar, along a new line of marked trees, to the first station, containing 100 acres. Wit: Sampson Massey, Barachias Massey. Proved by the oath of Barachias Massey, December Court 1804. Source: Franklin Co., N.C. Deed Bk. 13, pp 22, 23.

Comment: Richard Massey reported to have been charter member of Poplar Springs Bapt. Church, Frank. Co., N.C. as per T. Smith's Appendix A of Knowl Ancestry of Barachias Massey & Beady Williams, Compiled 1985.

As you can see, my data regarding William Massey is very limited. For what it may be worth, I have sketched below the "map" of some of the Massey Holdings in Wake and Franklin Counties as compiled by T. Smith. I have had a bit of trouble with this reference as I believe he listed Richard's holdings incorrectly, and I am still having problems with his references to Hezekiah Massey, the younger son of Hezekiah (0022).

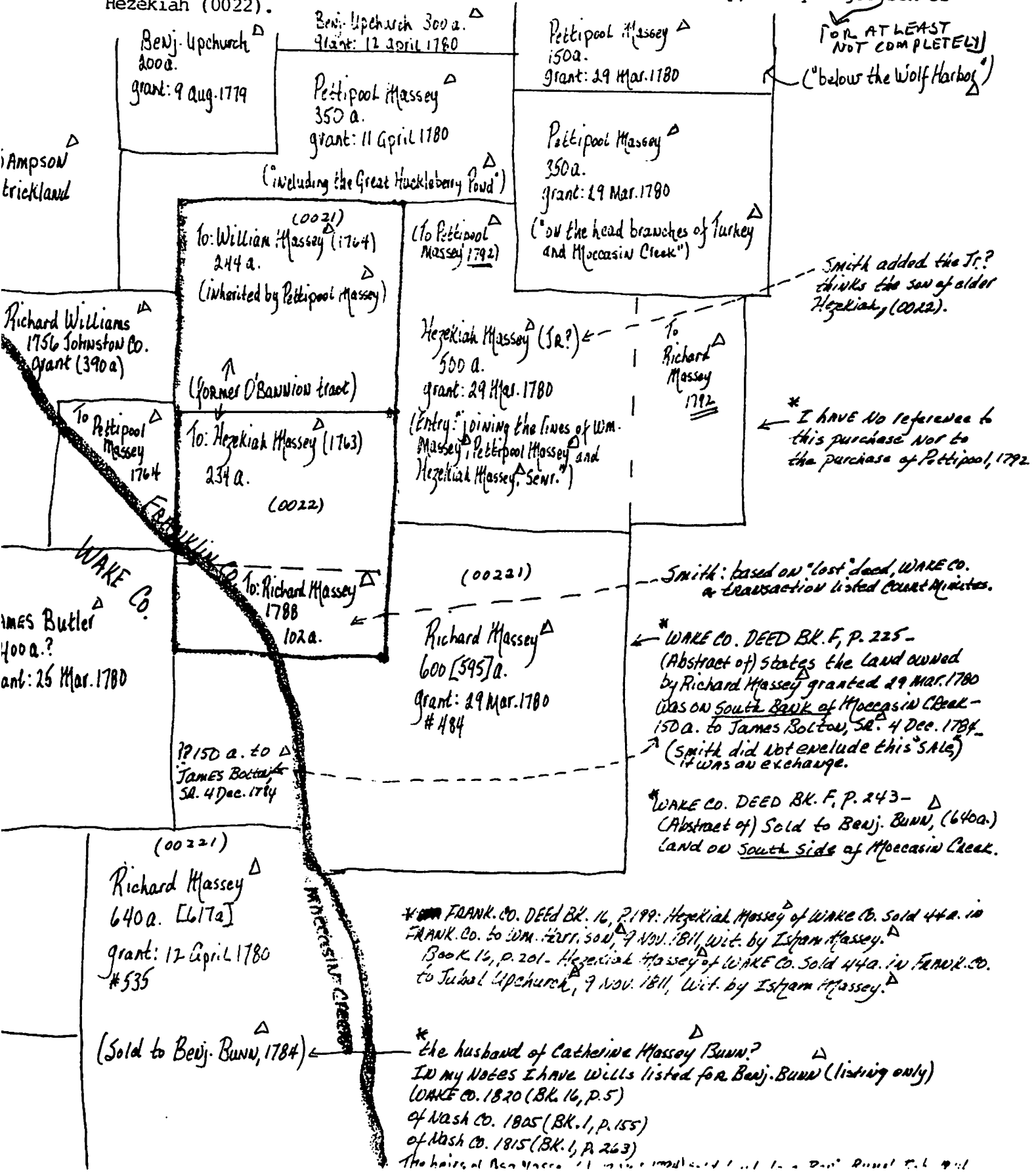

MOCCASIN CREEK / WAKE / FRANKLIN / JOHNSTON COS, NC - 1780 - ERT
IN LTR 19 MAR 1996 WILLA MAE BOLTON TO RPA

As you can see, my data regarding William Massey is very limited. For what it may be worth, I have sketched below the "map" of some of the Massey holdings in Wake and Franklin Counties as compiled by T. Smith. I have had a bit of trouble with this reference as I believe he listed Richard's holdings incorrectly, and I am still having problems with his references to Hezekiah Massey, the younger son of Hezekiah (0022).

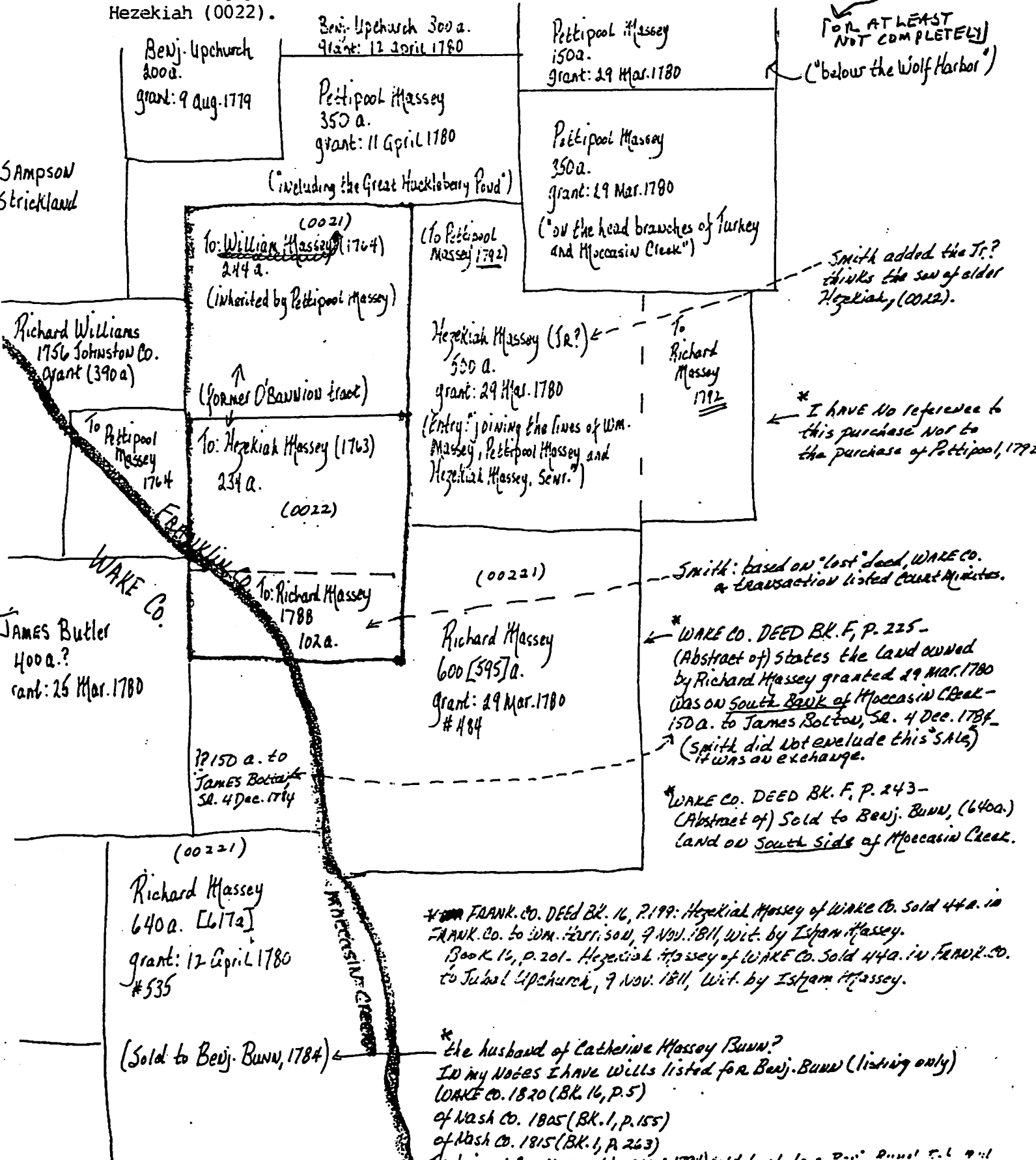

Benj. Upchurch
300a.
grant: 9 Aug. 1779

Benj. Upchurch 300 a.
grant: 12 April 1780

Pettipool Massey
150a.
grant: 29 Mar. 1780

FOR AT LEAST
NOT COMPLETELY
("below the Wolf Harbor")

SAMPSON
Strickland

(including the Great Hackleberry Pond)

Pettipool Massey
350a.
grant: 29 Mar. 1780
("on the head branches of Turkey
and Moccasin Creek")

(0021)
To: William Massey (1764)
244 a.
(Inherited by Pettipool Massey)

(To Pettipool
Massey 1792)

Smith added the Jr.?
thinks the son of older
Hezekiah, (0022).

Richard Williams
1756 Johnston Co.
Grant (390 a)

(Former O'Bannon tract)

Hezekiah Massey (Sr?)
500 a.
grant: 29 Mar. 1780

To
Richard
Massey
1792

* I HAVE NO reference to
this purchase nor to
the purchase of Pettipool, 1792

To Pettipool
Massey
1764

To: Hezekiah Massey (1763)
234 a.
(0022)

(Entry: joining the lines of Wm.
Massey, Pettipool Massey and
Hezekiah Massey, Senr.)

Smith: based on "lost" deed, WAKE CO.
a transaction listed court minutes.

JAMES Butler
400 a.?
grant: 26 Mar. 1780

To: Richard Massey
1788
102 a.

(0021)
Richard Massey
600 [595] a.
grant: 29 Mar. 1780
484

* WAKE CO. DEED BK. F, P. 225 -
(Abstract of) states the land owned
by Richard Massey granted 29 MAR. 1780
was on SOUTH BANK of Moccasin Creek -
150 a. to James Bolton, Sr. 4 Dec. 1784 -
(Smith did not include this sale)
it was an exchange.

? 150 a. to
James Bolton
Sr. 4 Dec. 1784

* WAKE CO. DEED BK. F, P. 243 -
(Abstract of) Sold to Benj. Bunn, (640a.)
land on SOUTH SIDE of Moccasin Creek.

(0021)
Richard Massey
640 a. [617a]
grant: 12 April 1780
#535

* FRANK. CO. DEED BK. 16, P. 199: Hezekiah Massey of Wake Co. sold 44 a. in
FRANK. CO. to Wm. Harris, son, 9 Nov. 1811, wit. by Isham Massey.
Book 16, p. 201. Hezekiah Massey of WAKE CO. sold 44 a. in FRANK. CO.
to Jubal Upchurch, 9 Nov. 1811, wit. by Isham Massey.

(Sold to Benj. Bunn, 1784)

* the husband of Catherine Massey Bunn?
In my notes I have wills listed for Benj. Bunn (listing only)
WAKE CO. 1820 (BK. 16, P. 5)
of Nash Co. 1805 (BK. 1, p. 155)
of Nash Co. 1815 (BK. 1, p. 263)
The heirs of Ben Massey 11 1/2 ...

WILLA MAE BOLTON

XFD-182220

MICHAEL ENTERPRISES
R. P. UPCHURCH
6 EAGLES WAY LANE
LAKE ST. LOUIS, MISSOURI 63367

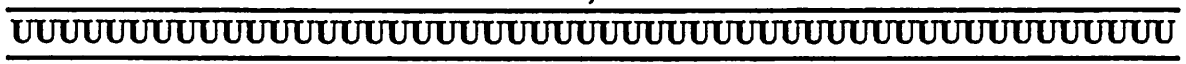

WILLA B. DEANS
3505 ARROWWOOD DR
RALEIGH, NC 27604

25 MAR 1996

Dear Cousin Willa,

I was delighted to receive your letter and packet of 19 MAR 1996 and put everything else aside to process it. Everything you sent was useful. I have entered all details about each person on the master outline (where appropriate) and in their respective Biopiles, where a Biopile did not exist I created one. I have been creating these Biopiles for years and constantly supplement them. Periodically I go back to a particular Biopile and try to make sense out of all the entries. The families that lived in the Massena Creek Area in the 1750-1800 era were linked in many ways and we can help each other by sharing details.

I was especially pleased to have the map as I have spent much time trying to place Yellards' properties in the area. Your map places two trails for Benjamin U and one for Jubal U for the first time for me. Can you tell me more about the MASSET book you mentioned. Is it available and what is the cost?

You expressed an interest in the Richard U, III / James U, VII Subdan and the Richard U, III / Burhely U Subdan. A complete copy of the forms is provided herewith (no charge) including all 30 continuation sections. Please have a look at this and let me have any corrections, additions, comments, etc. If you have a similar outline available I would be pleased to have a copy and would modify mine to accommodate new information in your outline. Please let me know if this Master Outline is useful to you. If so I can also send the one for the Richard U, III / Burhely U Subdan. I am constantly adding to all of these Master Outlines.

Your immediate family is in section 23 of the enclosed outline. I have provided a specific set of questions and would appreciate any answers you have or can get. I take it from your letter that the marriage of Richard and Deborah did not work out (see enclosed Profile for Richard).

From your letter I take it that T. SMITH of Dallas, TX is descended from BARACHIAS MASSEY of the Mexican Creek Area. The enclosed flyer describes our upcoming Texas Trip. Do you think T. Smith

-3-

would be interested? you could send him a flyer or I could. We leave on 4 APR 96 for Texas.

Well, it seems quite clear that you and I have much common interest in the paucity of the Moccasin Creek Area. I hope we can continue our exchanges and help each other.

One question I forgot in ash concern the map you sent me based on the Massey Bosh. Do you have any idea where along Moccasin Creek these properties fall in relation to present day roads or other fixed markers. My guess is that the properties on the map are upstream from the parcel Richard H. III owned at his death in 1817.

By-the-way. I have been creating a file on streams for the Moccasin Creek Area. They are mentioned in various wells & deeds and eventually we should be able to create a map showing these streams by name - another challenge!

All the best.

(C)

Sincerely yours
Phil Upchurch

{ROBERT PHILIP UPCHURCH}

MISSING DETAILS ON THE FAMILY 24 MAR 1996 4
OF BETTY NUBER (PHILLIPS) (PEARCE) BOLTON

1) For Betty Nuber Phillips

a) was her legal name BETTY? (As opposed to Elizabeth)

b) For Heath Pearce

i) what was his full name?

ii) where born and where died?

iii) who was his father?

2) For Carey Stephen Pearce

a) where was he born?

b) where in Wake Co, NC is he buried?

c) where was Emma Elizabeth born?

d) Did he have just four children?

3) For E. C. Pearce

a) what is his full name?

b) where born and where buried?

c) when and where did he marry?

d) Did he have just three children?

e) For Margaret Ann Norton

i) when and where born?

ii) still living?

iii) who was her father?

f) For Ann Pearce (Adopted)

i) what was her full maiden name?

ii) when and where was she born?

iii) Did she marry/have children? If so, details?

g) For Freddie Pearce

i) what is his full name?

ii) when and where was he born?

iii) Did he marry/have children? If so, details?

h) For Eddie Pearce

i) what is his full name?

ii) when and where was he born?

iii) Did he marry/have children? If so, details?

4) For Betty Lou Pearce

- a) where was she born?
- b) when and where was she married the 1st time?
- c) when was she married the 2nd time?

d) For Alpheus Hoswell

- i) what is his full name?
- ii) when and where was he born?

e) For Ralph Benson

- i) what is his full name?
- ii) when and where was he born?

f) For Stephen Benson

- i) what is his full name?
- ii) when and where was he born?
- iii) Did he marry / have children? If so, details?

5) For Elizabeth Ann Pearce

- a) where born and where married?

6) For Asalee Pearce

- a) what was her full maiden name?
- b) where was she born?
- c) where was she married?
- d) Did she have just three children?

e) For James A. Creed

- i) what does the "A" stand for?
- ii) when and where was he born?

f) For Linda Creed

- i) what is her full maiden name?
- ii) when and where was she born?
- iii) Did she marry / have children? If so, details?

g) For Alan Creed

- i) what is his full name & when & where born?
- ii) Did he marry / have children? If so, details?

h) For Kimberly Creed

- i) what is her full name & when & where born?
- ii) Did she marry / have children? If so, details?

7) For Ulmer Worth Bolton

a) Is Richard Wallace Deans the only one of his six grandchildren who is/her named?

b) For Deborah Anne Cipton

i) when and where was she born?

ii) what are the full names of her two children and when and where were they born?

8) For Lellie Etta Bolton

a) where did she marry?

b) For Edgar Liles

i) what is his full name?

ii) where was he born?

iii) who was his father?

9) For Etta Vee Liles

a) when was Talma Shanon, Jr born?

b) For William Talma Shanon, III

i) when was he born?

ii) did he marry/have children? If so, details?

10) For Wallace Edwin Liles

a) when did he marry?

b) For Peggy Hickey

i) what is her full maiden name?

ii) when and where was she born?

c) For child #1 - what was full name, when & where born, when & where died & where buried?

d) For child #2 Full name, when & where born - And she marry/have children? If so, details

e) For child #3

i) what was her full maiden name?

ii) when & where born, when & where married?

iii) Name of her husband & when & where born?

iv) Name of her children & when & where born?

11) For ~~Edna~~ Hildahay Liles

a) what is her full maiden name

b) Is she still single?

WILLA MAE BOLTON

XI D-18222①

MICHAEL ENTERPRISES
P. O. BOX 387
Wentzville, MO 63385



12 FEB 1996

WILLA BOLTON DEANS
3905 ARROWWOOD DR
RALEIGH, NC 27604

Dear Cousin Willa

Thank you for your letter of 6 FEB 1996. I will do my best to respond to your requests. Reference your 5 items:

#1. Enclosed is a copy of the autobiography of William Kearney Phillips, I as I received it. Also provided is a copy of U B Vol 5 No 3 in which it is reproduced.

#2 Re map of Moccasin Creek Area. Two issues of the U B are relevant. Vol 8 No 2 (Pg 49-55) covers what I have called the "High Ground" (copy enclosed). Vol 13 No 4 shows the location of the land of your ancestor Richard U, III at the time of his death in 1817 (less that part that went for dowry for his wife - where was it?). The ownership as of 1992 (Pg 137) was in 15 parcels. With additional work it should be possible to know which portions came to your ancestor James U, VII.

#3 Re Charlotte U b 1837 (m. John Barham Phillips). I don't know who her parents were but related information is provided in copies of Biographies enclosed as follows

A. Charlotte U b abt 1837 (1 Page, 4 items)

B. Charlotte U. nee Charlotte Hance (2 Pages, 6 items)

#3 continued

C. Charlotte Pearce (2 Pgs, 5 Items)

[Notes B & C presumed to be same person]

- #4 Re Agnes Ann U. She was daughter of Andrew Amos U. She mtd 1st 23 MAR 1868 (?) Finner Denton and they had 3 children. She mtd 2nd Lewis B. Phillips and they had no issue. Lewis had issue by his first marriage which was to Mary A. Perry. The two Lewis are the same.
- #5 Re Susan U who mtd Nathan Pearce - see attached Biog for her (5 Pgs, 11 Items) - including my speculation

In addition I am providing U.B. Vol 9 No 1 which includes details on Little Perry Phillips - including her photo which you so kindly provided.

There is no charge for any of the above except for the 4 copies of the U.B. for which the charge is \$12.00 [Both volumes for a single year including 4 issues sell for \$12 or \$4 for a single issue. However, I am happy to mix & match and provide 4 issues from whatever year for \$12. More order blanks enclosed in case needed or if someone else might need them].

It was nice to see you at the Zulu Club Epworth Lecture last MAT. I still have some follow-up to do for that trip. I have gotten

tons of family history work done in the last 12 months but not everything gets done as I am sure you know.

Please let me have any reactions you have to any of the enclosures. Perhaps you can advance our understanding of some of these matters. It is very likely that I have additional details you would find useful and will use. I hope we can stay in touch with each other and be mutually helpful.

Enclosed is a list of details missing from my records for the family of Willie Wadsworth Bolton. Any details you have or can get will be appreciated.

☺ Sincerely yours
Phil Upchurch

[ROBERT PHILIP UPCHURCH]

MISSING DETAILS ON THE FAMILY
of WILLIE WORTH BOLTON

12 FEB 1996 ⁽⁴⁾

- 1) For Willie Worth Bolton
 - a) Was his legal name Willie? (as opposed to William)
- 2) For Ann Sara Bolton
 - a) where is she buried?
- 3) For James Wade Bolton
 - a) where did he die?
- 4) For Willa Mae Bolton
 - a) where was Gordon Wallace born?
 - b) Did either of your ~~two~~ children marry/have children?
If so, details?
- 5) For Willie Hazel Bolton
 - a) Did either of her ~~two~~ children marry/have children?
If so, details?
- 6) For Billy Thomas Bolton
 - a) Is his legal name Billy? (as opposed to William)
 - b) Did either of her ~~two~~ children marry/have children?
If so, details?

WILLA MAE BOLTON

XFD-18222

3505 Arrowwood Dr.
Raleigh, N. C. 27604

Feb. 6, 1996

REC'D
9 FEB 1996

Richard U, III / Jamie U, VII
- Elizabeth Thane U Lane
Jamie Algia Phillips

Michael Enterprises
P. O. Box 387
Wentzville, Mo. 63385

Dear Mr. Phillips:

I enjoyed your presentation in Zebulon last summer and was very happy to have the opportunity to meet you.

I have some questions and I hope you can help me resolve them.

1. I would like a good copy of Wm. K. Phillips autobiography.
2. Also, I'd like a copy of the map of Moccasin Creek. I believe you stated that you had it surveyed and published in one of the Bulletins. I don't remember the issue. I will be glad to pay you for these two items.
3. John Barham Phillips, son of Elizabeth Upchurch & John Phillips married Charlotte Upchurch 1 Oct. 1852 in Franklin county. Who was Charlotte?
4. Levin Phillips, son of Mary Pearce and Presley J. Phillips, married Agnes Ann "Maggie" Upchurch Denton 6 Oct. 1887 in Franklin county. Who was Agnes Ann and who was her first husband?
I found a marriage license in Wake county for Levin Phillips and Mary A. Perry - 7 March 1871. Do you know if these two Levins were the same? Levin Phillips was buried in the Upchurch-Bunn cemetery near Pilot in Franklin county (no dates).
5. Did you ever learn the identity of Susan Upchurch who married Nathan Pearce, son of Nancy Bunn and Phillip Pearce of Franklin county?

Thank you for any assistance you can provide & I look forward to hearing from you again.

Sincerely,

Willa B. Deans

Willa Bolton Deans

WILLA MAE BOLTON

XID-18222①

3505 Arrowwood Drive
Raleigh, N. C. 27604

November 6, 1987

Phil Upchurch
P. O. Box 35804
Tucson, Arizona 85740

REC'D
12 NOV 87

Dear Cousin Phil,

I agree that we really are cousins & share a lot of ancestors. I am researching the Bolton, Pace, Butler, Pearce, Phillips & Upchurch families who appear to be from the same area.

The articles on my family lines which I sent to you were written for the "Heritage of Wake County" published by the Wake County Genealogical Society. You would probably pick up a lot of data from this book. Let me know if you would like to purchase one. Some day I do hope to have a book of my family.

I have not plotted any land parcels & don't know of any for the Moccasin Creek area.

△ + Claude E. Pearce, Sr. "Buddy" is the son of Theodosia Phillips, grandson of
+ △ + Gideon Phillips & Mary Charlotte Pearce and great grandson of Presley Phillips
△ and Mary Pearce.

I do not have a copy of Wm. Kearney Phillips history & would be interested in one.

I am enclosing questions I hope you might help me with and also, some information you requested.

I appreciate you sharing information with me and hope to hear from you again soon.

You may use the picture of Littleberry Phillips as you choose.

Sincerely,

Willa

Willa B. Deans

Note: Details provided on Little Berry Phillips placed
in his Biopete - RPH

②

HERITAGE
OF
WAKE COUNTY

CALL

733-2241

876-3990

OR WRITE

3505 Arrowwood Drive
Raleigh, N. C. 27604

\$ 40.00
2.00 tax (N.C. residents)
3.00 mailing charges

□ Heath Pearce md. □ Betty Nuber Phillipis 2/10/1901
(1880-1903)

△ Stephen Calvin Pearce md. △ Mary Jane "Molly" Phillipis 12/3/1894
(1873-1908)

△ Pearlie Pearce md. △ Oliver Newton Phillipis 12/28/1899
(1883-1972)

□ Heath
□ Stephen C.) children of △ Doc St. + △ Josephine Pearce
□ Pearlie

□ Nuber
□ Molly) children of □ James A. + □ Martha J. Phillipis
□ Oliver

FAMILY GROUP RECORD

Wife		Husband	
Δ <i>Clellie Etta Bolton</i>	Name	Δ <i>Edgar "Jack" Liles</i>	
<i>Stake Co.</i>	Born	<i>16 Aug 1907</i>	<i>17 Feb 1901</i>
	Married	<i>31 Jan 1926</i>	<i>Stake Co.</i>
<i>Raleigh</i>	Died	<i>5 May 1985</i>	<i>Stake Co.</i>
<i>Bethsemane Mem.</i>	Burial		<i>Bethsemane Mem. Gardens</i>
□ <i>Jamer Richard Bolton</i>	Father	Δ <i>Charlie Liles</i>	<i>b. 1897</i>
□ <i>Betty Nabor Phillips</i>	Mother	Δ <i>Lillian</i>	
	Other (if any)	wife	

Notes

Bethsemane Memorial Gardens is in Zebulon NC

Date married & spouse

♂	♀	Children in order of birth	Born Day Month Year	Where born	Died Day Month Year	Where died
Δ	1 F	<i>Etta Vee</i>	<i>2 Apr 1927</i>	<i>Stake Co.</i>		
Δ	<i>13 Jan 1950</i>	<i>Stm. J. Sherron Jr.</i>	<i>2 Apr 1928</i>			
Δ	2 M	<i>Stallace Edwin</i>	<i>17 Apr 1929</i>	<i>Stake Co.</i>		
Δ		<i>Peggy Hickey</i>		<i>Maryland?</i>		
Δ	3 M	<i>Phil Ellis</i>	<i>24 Aug 1943</i>	<i>Stake Co.</i>	<i>24 Nov 1973</i>	<i>Stake Co.</i>
		<i>unmarried</i>				
Δ	4 F	<i>Hilda Kay</i>	<i>13 June 1945</i>	<i>Stake Co.</i>		
		<i>unmarried</i>				
Δ		<i>Etta Vee was married in Zebulon NC (Stake Co) 1/13/50</i>				
Δ		<i>William Talvis Sherron, Jr.</i>				
Δ+Δ		<i>son of Stm. Talvis Sherron, Sr + Eva Young</i>				
Δ		<i>One child - Stm. J. Sherron III - born Stake Co.</i>				
		<i>still single</i>				
Δ+Δ		<i>Stallace E + Peggy H. were married in Baltimore, Maryland</i>				
		<i>3 daughters</i>				
		<i>one died as child</i>				
		<i>One lives in Baltimore, Maryland - Single</i>				
		<i>One is married with a daughter + a son + lives in Lynchburg, Va.</i>				

MSD

Family sources told me that Betty Huber Shillies was born → (7)
on Nov. 17, 1883.

Marriage to Heath Pearce ^{2/10/1901} shows age as 20 (1881?) □

1900 census list her living with parents
age 18, birth date Nov. 1891 (1881?) □

Marriage to J. R. Bolton 6/14/1904 age 22 (1881-82?) □

1910 census, wife of J. R. Bolton, age 26 (1884?) □

I am inclined to believe she was born Nov. 17, 1881.
Shouldn't you agree? Do you know of other sources
for determining age of females?

She had only 3 children.

□ Clallie Etta BOLTON

□ + □ + □ Waltham Memorial Gardens is located in Zebulon NC
She + her husband, Jack, are buried there along
with their son, Phil

□ She had only 4 children

FAMILY GROUP RECORD

8

Wife		Husband	
<i>Fannie Mae Stittley</i>		Name	<i>Stillie North Bolton</i>
<i>Johnston County</i>	<i>4 Jan 1901</i>	Born	<i>20 Mar 1905 Jablon, Stake Co.</i>
		Married	<i>2 Apr 1929 Raleigh</i>
<i>Ray Hospital, Raleigh NC</i>	<i>28 Dec 1968</i>	Died	<i>19 Dec 1941 Jablon NC</i>
<i>Jablon City Cemetery</i>	<i>30 Dec 1968</i>	Burial	<i>20 Dec 1941 Family cemetery *</i>
<i>William Thomas Stittley</i>		Father	<i>James Richard Bolton</i>
<i>Medora Cornelia Hatcher</i>		Mother	<i>Betty Huber Phillips</i>
	husband	Other (if any)	wife
Notes <i>* B. Remains moved to Jablon City cemetery 1969</i>			

Date married & spouse

OVER

#	S	Children in order of birth	Born Day Month Year	Where born	Died Day Month Year	Where died
<i>1</i>	<i>F</i>	<i>Ann Dora</i>	<i>13 Aug 1930</i>	<i>Stake Co. NC</i>	<i>4 Apr 1982</i>	<i>Stake Co. *</i>
<i>2</i>	<i>M</i>	<i>James Stude</i> <i>unmarried</i>	<i>3 Aug 1932</i>	<i>Stake Co.</i>	<i>21 June 1970</i>	<i>Jablon City cemetery</i>
<i>3</i>	<i>F</i>	<i>Stilla Mae</i>	<i>28 Feb 1934</i>	<i>Stake Co.</i>		
<i>27 Oct 1957</i>		<i>Gordon Wallace Deans</i>	<i>31 Mar 1935</i>	<i>Nash Co. ✓</i>		
<i>4</i>	<i>F</i>	<i>Stillie Hazel</i>	<i>24 Sept 1935</i>	<i>Stake Co.</i>		
<i>11 May 1956</i>		<i>Bobby Ray Lee</i>	<i>30 Apr 1935</i>	<i>Nash Co. ✓</i>		
<i>5</i>	<i>M</i>	<i>Billy Thomas</i>	<i>14 May 1937</i>	<i>Stake Co.</i>		
<i>2 May 1957</i>		<i>Sylvia Layne Alford</i>	<i>23 Feb. 1937</i>	<i>Stake Co.</i>		

Only 5 children

Source *Family records*
Mother

By *MSD*

My 2 children were both born Rex Hospital, Stake Co. Raleigh NC
they are both single at this time.

Δ + Δ

[RICHARD WALLACE DEANS] & [LISA ANN DEANS]

□ Hazel

- Δ 1. son, Robert, born Wilson County
- Δ 2. dau, Christie, " Stake "

both single

□ Billy [BILLY THOMAS BOLTON]

- Δ 1. son, Kenneth, born Rex Hospital Stake Co.
- Δ 2. son, William, " " " "

both single

□ Billy, □ Hazel & □ myself were all married in Stake Co.

FAMILY GROUP RECORD

(10)

Wife		Husband	
<input checked="" type="checkbox"/> <i>Euna Elizabeth Upchurch</i>	Name	<input checked="" type="checkbox"/> <i>Cary Stephen Pearce</i>	
	Born	<i>13 Nov 1902</i>	
<i>from Zebulon</i>	Married	<i>26 Aug 1925</i>	<i>Stanhfield Stake Co.</i>
	Died	<i>21 Nov 1953</i>	<i>Stake Co.</i>
<i>Durham</i>	Burial		<i>Highgate Church</i>
<input type="checkbox"/> <i>J. St. Upchurch</i>	Father	<input type="checkbox"/> <i>Heath Pearce</i>	
	Mother	<input type="checkbox"/> <i>Betty Huber Phillips</i>	
<i>2nd Don't remember his name</i> husband	Other (if any)	wife	

Notes

Date married & spouse

#	S	Children in order of birth	Born Day Month Year	Where born	Died Day Month Year	Where died
<input checked="" type="checkbox"/>	M	<i>E. C.</i>	<i>1 June 1926</i>		<i>5 Mar 1967</i>	<i>Durham NC</i>
<input checked="" type="checkbox"/>		<i>Margaret Ann Horton</i>				
<input checked="" type="checkbox"/>	F	<i>Betty Lou</i>	<i>23 Dec 1927</i>			
<input checked="" type="checkbox"/>		<i>Alphus Maxwell</i>	<i>23 Dec 1927</i>			
<input checked="" type="checkbox"/>	F	<i>Elizabeth Ann</i>	<i>7 Feb. 1927</i>		<i>7 Feb 1929</i>	<i>Stake Co.</i>
<input checked="" type="checkbox"/>	F	<i>Asalee</i>	<i>22 Feb. 1934</i>			
<input checked="" type="checkbox"/>		<i>25 July 1953 James A. Creech</i>				
<input checked="" type="checkbox"/>	F	<i>Betty Lou</i>				
<input checked="" type="checkbox"/>		<i>12 Apr 1952 Ralph Denson</i>				

W E P

Source

*Personal knowledge
Family records*

By

WED

- Δ 1. E.C. (Initials only - no name) Lived in Durham
- Δ Md. Margaret Ann Horton of Stake Co. - place unknown at this time
- Δ 1. adopted daughter, Ann
- Δ 2. son, Freddie
- Δ 3. son, Eddie

- Δ 2. Betty Lou Family lives in Durham NC
- Δ Md. (1) Alpheous Haswell - divorced
- Δ (2) Ralph Denson 4/12/1952
- Δ 1 - son, Stephen Denson - single

Δ 3. Elizabeth Ann

- Δ 4. Arale Family lives in Stake Co (Horne)
- Δ Md. James A. Creech "Jimmy"
- Δ 1. dau., Linda
- Δ 2. son, Alan
- Δ 3. dau, Kimberly

Δ + Δ After ~~Lucy~~ Carey's death, Emma remarried but don't remember his name. She lived + died in Durham NC.

Questions for RP Upchurch

1 Franklin County - Richard Upchurch md. Polly Pace 9/14/1796
Who were her parents?

2 Who were parents of Elizabeth Thaney Butler, wife of James Upchurch?

+ 3 Will dated 1/11/1872 of John Phillips (husband of Elizabeth Upchurch)
Δ lists son, J. B.

Δ + Δ Could that be Jack Barham Phillips who married Charlotte Upchurch 10/1/1852
in Wake County? Who was Charlotte Upchurch?

4 Who was Alamance Phillips mentioned in Aug. 1984 letter Fritz McDuffie
to you?

Δ + 5 Who was James Bolton & Elizabeth Upchurch md. 8/28/1863 - Franklin County?

6 Who did Nathan Pearce marry on 6/24/1756- Nancy Webster/Wester or Sarah
Pierce?

Note of 3Sept 1977 visit with Claude Pearce says Nancy Webster.
I found in another publication that he married Sarah Pierce but I believe
this is incorrect. (copy of page enclosed)

WILLA MAE BOLTON

XID-18222 ①

26 DEC 1987

MRS WILLA BOLTON DEANS
3505 ARROWWOOD DRIVE
RALEIGH, NC 27604

Dear Cousin Willa,

Thanks for the wonderful packet of information. I'm
pounded with your letter of 6 NOV 1987. I have
now finished processing it all except for the
five pages from Patsy Poe Barefoot and I am
about 1/3rd through that. Will continue on the
five pages but wanted to stop and send this
to you.

Enclosed in the article on William Kearney
Phillips. It is fascinating. Hope you enjoy it.

I have tried to answer your questions as
best I could. See enclosed items.

A mention on the family of James Algia
Phillips are enclosed. Hope you can help with
some of these. Thanks to you this outline
is in very good shape but as you can see
there are some missing details.

The picture of little Perry Phillips is great and
I will probably publish it in the Upward Bulletin.
Incidentally, do you get to see this publication?
I think you would enjoy it.

Could you send me an address for Patsy Pace Barefoot? It seems quite likely that she and I could be related on the Pace + Upchurch families did intermarry. In any case it appears that she and I would have many interests in common on family history just as you and I do.

I have a copy of the Wake County Heritage Book and find it most useful.

Re the parents of Heath Bond - Do you think Doc was a real first name for her father or was it just a nickname? Do you think her mother's maiden name was Pearce?

The date of (17 Nov 1881) for the birth of Betty Niles Phillips which you have established seems reasonable. It is interesting as to how many different dates you can find for the same event. As to other sources one sometimes finds a family bible which is quite helpful. Death certificates also sometimes provide details not only of the deceased but for the parents of the deceased.

I hope this finds you and yours looking forward to the New Year as a time of hope and promise. All the best from our home to yours.

Phil Upchurch

{ROBERT PHILLIP UPCHURCH}

(3)

RESPONSES TO QUESTIONS POSED
TO APM BY WBD IN LTR 6 NOV 1987

- 1) Who are the parents of Polly Pace who wd 17 SEP 1796 (Franklin Co, NC) Richard U, III? I do not know. However, the packet you sent me from Betty Pace Barefoot suggests that Mary (Polly?) Pace, dau of William Pace, Sr wd Richard U & was his second wife. If so then the female had former names - Mary, Polly, Susan M, Sooby.
- 2) Who were parents of Elizabeth Thamey Butler? - I don't know

- 3) Could J. B. Phillips, son of James Elizabeth (U) Phillips (wd 11 JAN 1877), be the John Barham Phillips who wd 10 OCT 1852 (Wake Co, NC) Charlotte U? and who was Charlotte U?

Your suggestion is a new one for me but seems most likely correct and I will accept it as a working hypothesis. It is reinforced by the fact that the marriage of J. B. P to Charlotte U was witnessed by Presley F. Phillips, a known brother of J. B. Phillips. I don't know for sure who this Charlotte U was but presume she is the same as Charlotte U age 13 on the 1850 census of Franklin Co, NC who was in a two person household the other person being also a Charlotte U age 60. In 1852 the younger Charlotte would have been quite a young bride but still old enough even if barely. One concludes that the younger is dau of the older. One presumes that the older Charlotte is a widow of an Upchurch but I don't know which one.

- 4) Who was Alamine Phillips? Alamine Phillips b 26 JAN 1851 d 14 FEB 1939 (Boy-Franklin Co, NC) wd 23 DEC 1875 Joseph B. Baker. She was dau of William Kearney Phillips & his 1st wife Susan Board, who is son of Elizabeth U, gr of James U & gr of Richard U, III (Head of Class).

5) Who was James Bolton Elyhelt U and 28 AUG 1863 (Franklin Co, NC)? I don't know the parents of James Bolton. The Elyhelt U was b ca 1839 and is the son of Little Berry U & gd of Jubal U, Hood of class. I show James U Elyhelt had a son Anne Bolton b ca 1867 but have no more details.

6) Who did Nathan Pearce marry on 24 JUN 1756 - Nancy Webster/Wester or Sarah Pierce? I have a 31 page document "Thirty-Four Generations - A thousand years of Pearsie & Pearce from 972 to 1967" compiled by Bernard & Colby 1977 - with later insertions. This was supplied to me by Edith Tappett in 1977. Some material was inserted by NC people which Edith says is correct. However, the document seems to be in error in connecting the 5 early Franklin Co, NC Pearses (Arthur, Stephen, John, Phillip, Elyhelt) to the New England Pearses. "Mrs Tappett says insertion seems correct except that there is some doubt that the Nathaniel (Nathan?) who wd Sarah Pierce is the same Nathaniel (Nathan?) who was the father of Phillip, Stephen, John & Arthur".

(5)

MISSING DETAILS ON THE DESCENDANTS
OF JAMES ALTA PHILLIPS (b. ROBERT
PHILLIPS WCHURCH 26 DEC 1787)

1) For Mary Jane Phillips (6 children)

- a) where born, where died, where buried?
- b) where married the first time?
- c) when & where married the second time?
- d) For Stephen Calmer Pearce - when in 1873 born, where born, when in 1908 died, where died, where buried?
- e) For Roger P. Punette - what does the "P" stand for, when in 1873 born, where born, when in 1955 died, where died & where buried?

2) For James William Kelly Phillips (0 children)

- a) where born, where died, where buried?
- b) when & where married?
- c) Full maiden name of Fannie Lee, when & where born, when & where died & where buried?
- d) Did he have issue? I show none.

3) For Oliver Newton Phillips (? children)

- a) where born, where died, where buried?
- b) where married?
- c) Full maiden name of Beadie Pearce, when in 1885 born, where born, when in 1972 died, where died, where buried?

4) For Betty Niles Phillips (3 children)

- a) Full name of North Pearce, where born, where died?

5) For Carey Stephen Pearce

- a) where born?
- b) where was Emma Elizabeth A born? (+ more details)
- c) ^{on her 2nd marriage} Did he have just four children?

6) For E. C. Pearce

- a) what do initials stand for?
- b) where born, where buried?
- c) when & where married? Did he have just 3 children?
- d) For Margaret Ann Hoston - when & where born?
- e) Full names of the three children (Ann, Freddie, Eddie) + when & where born & details on their marriages & children, if any?

5) For Betty Lou Pearce

- a) where born?
- b) when & where married first time?
- c) where married second time?
- d) Full name of Alpheus Haswell & when & where born?
- e) Full name of Ralph Benson & when & where born?
- f) Full name of Stephen Benson and when & where born?

6) For Elizabeth Ann Pearce

- a) where born, where married?

9) For Arabelle Pearce

- a) Full name?
- b) where born?
- c) where married?
- d) what does A in James A. Creech stand for and when & where born?
- e) Full names of children Linda, Alan & Kimberly & when & where born. Details on their marriages & children, if any?

10) For Willie Martha Bolton

- a) where was Ann Dora Bolton married?
- b) where did James Wade Bolton die?
- c) where was Gordon Wallace Benson born?

11) For Lillie Etta Bolton

- a) when was she married?
- b) Full name of Edgar Tiler and where born?
- c) where was William TALUTS Shanon, Jr born?
- d) when was William Talut Shanon, III born?
- e) when was Wallace Edmund Tiler married? and:
 - i) Full name of dau who died as a child - when & where born, when & where died & where buried?
 - ii) For dau in Baltimore. Full name & when & where born?
 - iii) For dau in Lynchburg. Full name, when & where born, when & where married, full name of husband & when & where born & details on their two children?

~~At Full name of [unclear]~~

12) For Benny Roger Phillips (12 children)

- a) where born, where died, where buried?
- b) when in 1902 married and where?
- c) Full maiden name of Mary Benton, when
where born, when & where died & where buried?

13) For Johnnie Arkell Phillips (4 children)

- a) where born, where died & where buried?
- b) when & where married?
- c) Full maiden name of Lena Weather, when
in 1893 born, where born, when in 1962 died,
when died & where buried?

14) For Elmer Stancil Phillips (1 child)

- a) where born, where died, & where buried?
- b) when in 1913 married and where?
- c) Full maiden name of Julia Perry, when in
1896 born, where born, when in 1976 died,
when died & where buried?

15) For Sarah Inga Phillips (5 children)

- a) where born, where died, where buried?
- b) when in 1909 married and where?
- c) Full name of Page Perry, when in 1889 born,
when in 1967 died, when died & where buried?

16) For Agnes Brown Phillips (4 children)

- a) where born, where died, where buried?
- b) when in 1915 married & where?
- c) what does "M" in Waylon M. Hood stand for,
when in 1895 born where born, when in 1955
died, when died & where buried?

17) For Lou Ellen Phillips (4 children)

- a) where born, where died & where buried?
- b) when & where married?
- c) Full name of Lennie Liller, when in 1891 born,
where born, when in 1950 died, where died and
where buried?

- 15) F. M. Robert Harry Phillippe, Sr (4 children)
 - a) where born, where died & where buried?
 - b) when in 1927 married and where?
 - c) Full maiden name of Evelyn Price, when in 1911 born, where born & where died?

The above adds up to a list of questions but anything that can be supplied will be appreciated.

In the cases of items 1, 2, 3, 12, 13, 14, 15, 16, 17 and 18 I have shown the number of children which these individuals are supposed to have. I would like to know if the number listed is correct and also any details on these children & their spouses & offspring would be appreciated. In essentially all of these cases I have only a name of the child. There are 47 of these children - all grandchildren of James Alphonse Phillippe - when you add the 3 under Betty Helen Phillippe you get an even 50 grandchildren for JAP! Quite a record. I only have four!

WILLA MAE BOLTON

XID-18222 ①

MRS WILLA BOLTON DEANS
3705 ARROWWOOD DRIVE
RALEIGH, NC 27604

4 OCT 1987

Dear Cousin Willa,

Nine days ago I returned from a one week
trip to Colorado to find your letter of 16 SEP 1987.
I have spent every spare moment since that
time extracting the very exciting details you
provided and now have them locked into
place on various outlines and profiles. A
separate profile has been created for each person
mentioned in your packet. Profiles already
existed on several of them.

You and I have a great deal in common.
We are related, both seriously interested in genealogy,
and we both come from ancestors who lived
in the Mexican Creek Area before the Revolution.
There are many hidden bits of information in
the records which ^{are} of great importance to us
and I hope we can continue correspondence
to share details and to uncover more aspects
of our shared heritage.

Provided herewith is a copy of my 3-page
profile on James Bolton with 5 entries. This gives
you an idea of how my files are organized.

Note that James Bolton, your direct ancestor, had land on Maccoson Creek adjoining Uphurndi's land and that he had numerous interactions with them and especially with Nathan Uphurndi, I who was my GGGF. Nathan's brothers included Abel U, Nathan U, Benjamin U, Richard U, III. Their father was Richard U, II. Note entry 30 which mentions Julius Johnson. It is my guess that this person is the father of Mackey Johnson who was Nathan U, I - but no proof and not even good circumstantial evidence. Please let me know if you have insights or questions about either in the James Bolton profile.

You asked about details on William Kearney Phillips (X10-11437), brother of your Presley J. Phillips. A copy of my one sheet profile on X10-11437 is provided herewith. Note in item D that his GM was Susan U. We do not know the father of this Susan U but the dates & place dictate that she was to be a dau of one of the sons of Richard U, II. Do you have a copy of the life history of William Kearney Phillips written by him in his later years. If not I'll send you a copy. I published it in one of the issues of the Uphurndi Bulletin. A good deal of my information on William Kearney Phillips has come from Harold Fritz M'Guffee, Jr and a copy of my profile on Fritz is provided herewith. Included from this are my letters to Fritz which would not be all that helpful to you.

On 3 SEP 1977 I visited the Mowman Creek area and among other visits with Claude E. Board, or "Buddy". Her mother was Theodora Phillips who was a daughter of one of the sons of Presley J. Phillips. Do you know who the father of Theodora was?

From what you send I gather you are writing a history of your family. Can you tell me about the project? when will it be finished? I am anxious to buy a copy if it will be for sale.

Are there any family members you have encountered that help tell the story of those who lived in and around the Mowman Creek Area starting in the 1700's? If so I would be anxious to see copies or they often reveal details which could be of much interest.

Have you spent any time trying to plot the various land parcels in the Mowman Creek area as to ownership starting in the 1700's or do you know of anyone else who has? I have a few details. Do you know if there is a plot of current ownership? That could be a point from which we could backtrack.

Let me ask some specific questions about Betty Nuber Phillips and her descendants which indicate what is missing from my outline. At some future date I would hope to ask questions of other groups of relatives.

1) For Betty Walter Phillips

- was she born in 1831, 1852, or 1885?
- where was she born?
- when and where did she marry Heath Pearce?
- where did she marry James Richard Bolton?
- what was the full name of Heath Pearce, when in 1850 born where born, when in 1904 (1903?) died, where died, where buried & who was his father?

2) F P Did she have just 3 children?

2) For Carey Stephens Pearce

- when in 1903 was he born, where born, when died, where died, where buried?
- when & where did he marry Emma Elizabeth U (They were 3rd cousins, 2nd cousins.)
- when & where was Emma Elizabeth U born and where did she die?
- Details on her children & grandchildren, if any?

3) For Willie Worth Bolton

- where did he marry Fannie M. Whitely?
- Did he & Fannie have just 5 children?

4) For Ann Doris Bolton

- when in 1930 born and where?
- when in 1952 died and where?
- where buried?

5) For James Wade Bolton

- when in 1932 born and where?
- when in 1970 died and where?
- where buried?

6) For yourself

- where was Gordon Wallace Davis born?
- where were your two children born?
- Are your children still single?

7) For Willie Hazel Bolton

- where born?
- Did she have just two children?
- where were her children born?
- Are her children single? if not, details?

8) For Billy Thomas Bolton

- where born?
- where married?
- where was Sylvia Jayne Reford born?
- Does he have just 2 children?
- where were his children born?

9) For Celine Edna Bolton

- where born?
- where died?
- where is Collesmane Memorial Garden?
- where was she married?
- what is the full name of Edgar ~~the~~ Files? when in 1901 born, when born when in 1959 died, where died & where buried?
- Did she have just 4 children?

10) For Edna Vee Files

- where born?
- when in 1950 married and where?
- what is the full name of W. T. Shenon, Jr and when & where was he born?
- Did she have just one child?
- when & where was W. T. Shenon, III born? still single?

11) For Wallace Edwin Files

- where born?
- when & where married?
- what is the full maiden name of Peggy Hickey and when & where was she born?
- Did he have just 2 children, both girls?
- Details on his children?

12) For Paul Eder files

- a) when in 1945 born and where?
- b) when in 1945 died and where?
- c) where was he buried?

13) For Hilda Kay files

- a) where born?
- b) still living?
- c) Had she many? If so, details?

You will probably not have all of the above details but anything you have will be appreciated. I'd be glad to share a copy of my outlines that pertain to your part of the family in due course. One is always trying to get them just a little more complete.

I do not know the full name of Presley J. Phillips (you said Birmingham). As far as I know I do not have any picture of your ancestor.

Could you share a copy of the picture of Littlebury Phillips with me? With your permission I would consider publishing it in the U B.

Please feel free to ask me any specific questions. I'll do my best to answer. It seems that we are in a position to help and encourage each other and I anticipate with you to please our future exchange.

Sincerely yours
 Phil Yehurch
 [ROBERT PHILLIP O'CONNOR]

WILLA MAE BOLTON

XID 18222

3505 Arrowwood Drive
Raleigh, N. C. 27604

September 16, 1987

①

Robert Phillip Upchurch
Michael Enterprises
P. O. Box 35804
Tucson, Arizona 85740

REC'D
24 SEP 1987

Dear Mr. Upchurch:

I was glad to hear from you in June. Sorry it took me so long to reply.

I would appreciate any material you might have on William Kearney Phillips, brother of Presley J. Phillips. Any information on families sometimes provides important leads in my research.

Elizabeth & John Phillips were married Aug. 14, 1821 in Franklin County. I only know about the following members of their family.

J. B.
Wm. Kearney died 7/28/1914 married Susan Pearce
L. Berry (4/30/1838 - 5/9/1922) married Rosa ?
Presley J. (b. about 1821 - died 6/2/1864 during Civil War in Virginia)

I would like to know what the "J" stands for in Presley's name. Do you know this? - No - RPU

I have a picture of L. Berry and a few years ago I met his granddaughter who was over 100 years old at that time. L. Berry was also known as Littleberry.

My family data is enclosed for your information.

I would very much appreciate any information you might have or any leads you can provide on any of my lines.

I am particularly interested in pictures. Do you know of any pictures of any of my ancestors?

Hoping to hear from you again soon.

- Sincerely,

Willa Deans

Willa Mae Bolton Deans

(M/M GORDON DEANS)

△ James Algia Phillips was born and reared in Franklin County.

△ + △ In 1875, he married Martha Jane Liles of Wake county at the home

△ + □ + □ of his Mother. He was the son of Mary pearce and Presley J. Phillips

□ + □ and the grandson of Elizabeth Upchurch and John Phillips, all of
- Franklin county.

△ + △ Presley J. and Mary Phillips were married March 2, 1841 in

- Franklin county. They were the parents of 10 children: (1) Rm

△ + △ Richmond married Elizabeth J. Perry in 1861 and was the father of

△ + △ + △ one daughter, Dora. (2) Gideon married Mary Charlotte pearce in

△ + △ + △ 1865. (3) Levin married Maggie A. Denton in 1887. (4) Jane

△ + △ + △ married Fierney Pearce. (5) Doctor Wesley (6) Candis married

△ + △ + △ + △ Kearney ^{mitchell} Pearce in 1869. (7) Eliza married Bill Perry. (8) James

△ + △ Algia married Martha Jane Liles on August 31, 1875. (9) Catherine

△ + △ + △ married Linn Perry. (10) Pesdidu married Berry Privette. (Franklin

- County Wills & Inventories and Marriage Records)

△ Presley and his three oldest sons served in the Confederate

△ Army. Presley enlisted Aug. 18, 1863 in Co. B, 47 N.C. Infantry

△ at age 42. He was killed in battle near Shady Grove Church, Virginia

△ + △ on June 2, 1864. His oldest son, Richmond, died June 1865 in

- New York, a prisoner of war. (N. C. Troops)

△ + △ Martha Jane Liles was the daughter of Mary Jane Riley and

△ + △ James William Liles and the granddaughter of Nancy Jordan and

△ + △ Wrightman Liles, all of Wake county. She had nine brothers and

△ + △ sisters: (1) Mary V. was not married. (2) Lorenzo Shielve married

△ + △ + △ Emma Lena Lee in 1871. (3) William W. married Lucy Horton in

△ + △ + △ 1875. (4) Sallie married George W. Temple in 1877. (5) Emma

△+△ married — Odum. (6) James Robert married Sarah M Isley Hogg
+△+△+△ in 1886. (7) Allen (8) Bettie married Elic Arnold. (9) Alice 3
△ married John R. Pearce in 1881. (Census & Wake County Marriage
— Records)

△ + △ At the time of the 1880 Census, Martha and James "Jim"
— Phillips were living in Marks Creek Township, Wake County.
— Records indicate they raised their eleven children in the Wendell/
— Zebulon/ Riley Hill area. Their 5 daughters and 6 sons were:

△ + △ (1) Mary Jane "Molly" (7/3/1876 - 1/27/1954) married Stephen
△ Calvin Pearce (1873 - 1908) in 1894. They had 5 children: Stacey,
+△+△+△ Sanford, Martha, Lalla and Lillie. After her first husband's

△ + △ death, Molly married Roger P. Privette (1873 - 1955). They had
△ + △ one son, Bruce. (2) James William Riley (4/16/1878 - 6/7/1924)
△ + △ married Fannie Lee. (3) Oliver Newton (7/11/1880 - 8/4/1960)

△ married Pearlle Pearce (1883 - 1972) in 1899. They had 7 children:

△+△+△
△+△+△+△ Wesley Floyd, Ruby, Doris, Waverly W., Meta, Dupree and Elva.

△ ⁴(3) Bettie Nuber (Nov. 17, 1881-83 - December 2, 1969) first

△+△ married Heath Pearce (1880-1903), then James Richard Bolton
— (8/26/1861 - 11/24/1929). See Bolton family in another section

△ of this book. ⁵(4) Berry Roger (7/4/1885 - 12/30/1958) married

+△+△+△ Mary Denton in 1902. They had 12 children: Blonnie, James A.,
△+△+△
+△+△+△ Lois, Lela, M. Millard, Andelia, William Kearney, Sadie, Ruth,

+△+△+△ Christine, Lawrence and Sanford. ⁶(5) Johnnie Arkell (5/25/1887 -
△ 3/27/1967) married Lens Weathers (1893 - 1962). They had four

△+△+△
△+△ children: Erdine, Lucille, Nettie Ruth and Harvey A. ⁷(6) Elvis

△ Stancil (6/7/1889 - 12/17/1958) married Julia Perry (1896-1976)

△+△ in 1913. They had one daughter, Margaret. ⁸(7) Sarah "Sadie"

△ Liza (8/16/1892 - 8/16/1978) married Page Perry ~~xxxxxx~~
— (1889 - 1967) in 1909. Their

(4)

△+△+△+△ five children were: Ronald Lee, Myree, Christine, Lowery S. and
 △+△+△ Elwood. (8) Agnes Brown (7/31/1895 - 10/17/1979) married Waylon
 △+△ M. Hood (1895 - 1955) in 1915. They had 4 children: Sophie, Kiva,
 △+△+△ Melba and Aubrey. (9) Lou Ellen (10/11/1896 - 6/2/1978) married
 △+△ Lennie Liles (1891 - 1980). Their four children were: Mary Ellen,
 △+△+△ Dorcas, Kenchin, and Francis Lennie. (10) Robert Harris (12/7/1900 -
 △+△+△ 7/11/1978) married Evelyn Price in 1927. Gloria, Robert H., Jr.,
 △+△ Betty Jean, and Tommy are their four children. (Family Records,

- Grave markers & Wake county Marriage Records)

△ ~~XXXXX~~ James Algia Phillips was born May 27, ¹⁸⁵⁶~~1857~~ in Franklin
 △ county, lived most of his life in Wake county and died May 13, 1931.
 △ He is buried in Pearce Baptist Church cemetery in Franklin county.
 △ Martha Jane Liles Phillips was born in Wake county December 24, 1856
 △ and died August 24, 1934. She was a lifetime resident of Wake county
 - and is buried in Hephzibah Baptist Church ~~XXXX~~ cemetery along with
 - 6 of her 11 children.

□ Willa Bolton Deans
 - 3505 Arrowwood Drive
 - Raleigh, N. C. 27604
 - (919) 876-3990

△ James Bolton Descendants

△ James Bolton was an early settler and landowner in Wake County. In 1780
 △ he received two land grants for 1,240 acres on the south side of Moccasin
 △ Creek and on both sides of Rocky Branch. He received another grant in 1790
 △ for an additional 144 acres on Moccasin Creek. The 1790 census lists James
 - Bolton in the Hillsborough District of Wake County. The household consisted
 △ of 3 males over 16, 3 males under 16, and 5 females. His will, dated May 15,
 △ + △ 1813, divides his estate among his wife, Sarah; his 5 sons, Sherod, Benjamin,

△ + △ + △ + △ + △ + △ James, John and Ephraim; and his 4 daughters, Easter, Zillah, Caty and Dianah.

- (Will recorded January 1814, Book 11, page 166)

△ + □ John Bolton was born about 1780-82. He and his wife, Ferebee, had three
 △ + △ children. (1) Woodson (1812-1883) married Mary Howerton Pace (marriage bond
 △ + △ issued 7/4/1846). (2) Nathan married Winsey Strickland 12/31/1833. His
 △ + △ estate record dated 1890 lists 7 heirs. (3) Lydia was not married. John
 - Bolton was last reported in the 1860 census for Wake County as being 80 years
 - old.

△ + △ Woodson Bolton, born December 27, 1812, and his wife Mary were married in
 △ + △ Wake County in 1846. Mary, one of nine children, was the daughter of Polly
 △ + △ Gills and Willis Pace. She was born February 8, 1822 in Wake County, grew
 △ + △ up here and died in 1884. Woodson, Mary and several of their children were
 - members of Hephzibah Baptist Church. They were buried at the homeplace about
 - 5 miles from the church. (Sources: Bolton family Bible and Church Records,
 - Volume 5)

△ Woodson Bolton was a farmer who owned approximately 300 acres of land in
 - the Eastern Division of Wake County which produced wheat, rye, corn, cotton,
 □ and wool. His livestock consisted of horses, mules, cows, sheep and swine.
 - (1860 Census - Production of Agriculture)

(6)

△ + △ + △ Woodson and Mary were the parents of nine children. (1) Lucy Ann first
△ + △ married William H. Jones in 1872 and later married Fab P. Horton in 1886.
△ + △ (2) William Augustus (1850-1926) married Ceranthinie I. Horton in 1872. They
△ + △ + △ had 2 children, William Harvey and Cora Florence. (3) Misouria "Mittie"
△ + △ Cornelia (1853-1918) married J. M. Shadrach in 1885. (4) Mary Helon, born
△ January 31, 1855, married John Manley Watkins in 1874. They had two sons,
△ + △ + △ + △ Rommie O. and Joseph Manley. (5) Eliza C. "Bett" married John C. Ferrell in
△ + △ 1878. (6) John Calvin (1858-1931) married Mertie Mae Horton in 1900. Their
△ + △ + △ daughters: Daphne, married Eugene Bunn in 1922, has 3 children; and Mattie
△ + △ Mae, married James Sledge in 1931, has 1 son. (7) James Richard (1861-1929)
□ + △ + △ married Nuber Phillips Pearce in 1904. (8) Sarah E. (9) Cinda E. (1865-1947)
△ + △ + △ + △ married Charlie B. Liles in 1884. They had four children: Zelma, Maude, Carl
△ and Bessie. (Will dated 7/22/1880 and Wake County marriage records)

△ In 1878 Woodson bought 97 acres of land on Hillsboro Road near Wakefield
△ known as the Moore and Robertson Store Place which he willed to his son, James
- Richard. Today, one half of this tract remains in the family.

△ + △ James Richard Bolton, born August 26, 1861, married Betty Nuber Pearce,
△ + △ + △ a widow with a young son, on June 14, 1904. Her first husband was Heath Pearce
- of Franklin County who had died of complications from an appendectomy in May
△ + □ 1903 when their son, Carey Stephen, was only a few months old. Nuber, one of
+ □ eleven children, was the daughter of Martha Jane Liles (1856-1934) and James
□ + △ Algia Phillips (1857-1931). Richard and Nuber Bolton lived on the farm near
△ Wakefield where they raised her son, Carey Pearce, and two children of their
△ + △ own, Willie Worth and Clellie Etta. (Interviews with family members)

△ Richard died November 24, 1929 and was buried in Hephzibah Church cemetery.
△ Nuber was born November 17, 1881-83, died December 2, 1969 and was buried in
- Hephzibah Church cemetery.

(7)

△ + △ Clellie Etta Bolton, born August 16, 1907, married Edgar "Jack" Liles
— (1901-1955) on January 31, 1926. They had two sons and two daughters:

△ + △ (1) Etta Vee, born April 2, 1927, married W. T. Sherron, Jr. in 1950, has
△ + △ one son, W. T. Sherron III. (2) Wallace Edwin, born April 17, 1929, married
△ Peggy Hickey of Baltimore, Maryland where they now reside. They have two
△ + △ daughters. (3) Phil Ellis (1943-1973) was not married. (4) Hilda Kay was
— born June 13, 1945.

△ + △ Willie Worth Bolton, born March 20, 1905, married Fannie Mae Whitley on
△ + △ April 2, 1929. Fannie was one of five children of Madora Cornelia Hatcher
△ + △ (1868-1915) and William Thomas Whitley (1872-1952). Willie died on December 19,
△ 1941. Fannie was born January 4, 1901 and died December 28, 1968. They are
— buried in Zebulon City Cemetery.

△ + △ Willie and Fannie were the parents of five children. (1) Ann Dora
△ + □ (1930-1932). (2) James Wade (1932-1970) was not married. (3) Willa Mae,
△ born February 28, 1934, married Gordon Wallace Deans on October 27, 1957 in
△ + △ Zebulon. Gordon, born March 31, 1935, is the son of Sudie Mae Strickland and
△ + △ + △ Charles Curtis Deans of Middlesex. Gordon and Willa have two children:
△ + △ Richard Wallace, born May 4, 1961 and Lisa Ann, born December 15, 1967.
△ + △ (4) Willie Hazel, born September 24, 1935, married Bobby Ray Lee on May 11, 1956
△ + △ + △ in Wakefield. Bobby was born on April 30, 1935 in Middlesex. Bobby and Hazel
△ + △ have two children: Robert Edward, born February 15, 1957 and Christi Lynn,
△ + △ born March 11, 1966. (5) Billy Thomas, born May 14, 1937, married Sylvia
△ + △ Layne Alford on May 2, 1959. Sylvia was born February 23, 1937. Billy and
△ + △ + △ Sylvia have two sons: Kenneth Talman, born November 16, 1960 and William Todd,
— born October 19, 1965. (Family records and personal knowledge)

△ + △ + △ To my knowledge Billy and his sons, Kenneth and William, are the only
□ descendents of the early settler, James, with the BOLTON name living in Wake
— County.

△ William Thomas Whitley Family

(8)

△ + △ William Thomas Whitley, son of Needham Whitley, brought his family to
— Zebulon in late 1920 from Johnston county.

△ + △ + △ Needham Whitley was a son of Rebecca Stancil and John S. Whitley and
△ + △ + △ + □ grandson of Elizabeth Gulley and Enoch Whitley. Needham married Leah Montgomery
△ December 31, 1867 at Zelpha Mannys (Manning) in Wilson county. (Wilson and
— Johnston county records)

△ + △ + △ Needham and Leah were parents of nine children: (1) Lucy (10/10/1868 -
△ + □ 5/14/1942) married H. Berry Phillips. (2) William Thomas (1/16/1872 - 5/30/1952).
△ + △ (3) N. Haywood (1874 - 1912) was not married. (4) Berea (2/11/1877 - 7/18/1924)
△ + △ + △ married Hackney Boykin. (5) Gerusha (1879 - 1964) married Robert L. Parker.
△ + △ + △ (6) Rachel (1881 - 1955) married William G. Hinton. (7) Isaac (3/13/1884 -
△ + △ + △ 1/24/1960) married Trencia Corbett. (8) Thanie married C. C. Needham. (9)
△ + △ + △ Oscar A. (5/7/1888 - 3/6/1935) married (1) Donna Corbett and (2) Rachel Thornton.
△ + △ + □ Needham, Leah and three of their children were buried in the J. B. Whitley
— cemetery in Johnston county. (Grave markers & family records)

△ Needham enlisted in the Confederate Army in Raleigh on July 16, 1862 in
— Company H, 3rd Artillery and was last accounted for on the Dec. 1864 Muster
△ Roll of Company F, 13th Battalion, N. C. Light Artillery. He probably served
— until the end of the war. According to legend he walked home after the war
— from another state, either Virginia or Tennessee. (N. C. Troops, Volume 1)

△ + △ Leah was born in 1846 and died August 6, 1916. Needham was born April 28,
— 1840 and died February 4, 1917. Both were members of Salem Primitive Baptist
△ Church. On Friday, Feb. 23, 1917, the Smithfield Herald reported him as one
— of Johnston's oldest citizens, being nearly 77 years of age, loved and respected
— by all who knew him and a man of character unexcelled. The obituary further

△ noted that he "had been in declining health for some time, being confined to
 △+△ his room since early November, although he bore his sickness well, being very
 △ cheerful at times, while he suffered a great deal".

△ + △ William Thomas married Madora "Dora" Cornelia Hatcher on December 15, 1897

△ in Johnston county. Dora (January 18, 1868 - October 2, 1915) was one of five
 □ + □ children of Nancy Brown (1844 - 1918) and Hiram Hatcher (1843 - 1895). They
 — were members of Beulah Primitive Baptist Church and were buried in the Hatcher
 — family cemetery in Johnston county.

△ + △ + △ William Thomas and Dora had five children: (1) Allison Lester (1898 - 1970)

△ + △ married Mamie Thornton (1898 - 1952). Their daughter, Mary Elizabeth, married

△ + △ + △ Roger Lynch. They have two daughters, Carolyn and Betty Jean. (2) Fannie Mae,

□ (1/4/1901 - 12/28/1968) married Willie Worth Bolton (3/20/1905 - 12/19/1941)

□ + □ + □ on April 2, 1929. Willie was the son of Nuber and James Richard Bolton.

△ + □ + △ + △ Fannie and Willie had five children: ① Ann Dora (1930 - 1932); ② James Wade (1932 -

□ + △ 1970); ③ Willa Mae (born 2/28/1934) married Gordon Wallace Deans. Their children

△ + △ + △ are Richard Wallace (born 5/4/1961) and Lisa Ann (born 12/15/1967); ④ Willie Hazel

△ + △ (born 9/24/1935) married Bobby Ray Lee. Their children are Robert Edward (born

△ + △ 2/15/1957) and Christi Lynn (born 3/11/1966); and ⑤ Billy Thomas (born 5/14/1937)

△ + △ married Sylvia Layne Alford. Their children are Kenneth Talman (born 11/16/1960)

△ + △ and William Todd (born 10/19/1965). (3) Lettie Eula (1904 - 1959) was not

△ + △ married. (4) William Herman (1907 - 1957) married Lizzie Bisette of Bailey in

△ + △ 1933. They had one son, Ted Wayne (born 9/27/1946). (5) Dalmon Clinton (1912 -

△ + △ 1970) married Irene Ray (1916 - 1983) of Pilot. Their two children: Ann Dora

△ + △ (born 10/28/1942) married Duke Alphin, has two children, Duke (born 6/1/1971)

△ + △ and Stephanie DeAnn (born 10/8/1972); and Tommy Ray (born 11/21/1944) married

△ + △ Janet Griswold, has one daughter, Melissa Dawn (born 5/24/1971). (Family records)

△ + △ William Thomas Whitley married Winnie Victoria Hatcher in 1915 after the

Δ + □ + Δ death of his first wife, Dora. Winnie (4/19/1878 - 1/11/1921) was the sister
 □ + Δ + Δ + Δ of Dora. William Thomas and Winnie were the parents of one daughter, Nancy
 Δ Nellie, who was born October 30, 1916. She married J. Proctor Alford (1914 -
 Δ 1979) on Feb. 12, 1938. They had two sons and one daughter. (1) Jonnie Proctor,
 Δ + Δ Jr. (born 10/27/1939) married Betty Sue Doyles. Their two children are Jonnie
 Δ + Δ P. III (born 1/21/1962) and Wanda Joy (born 10/14/1966). (2) Winnie Evelyn
 Δ + Δ (born 8/14/1942) married Charles W. Kramer, has one daughter, Melissa Leigh
 Δ + Δ (born 8/25/1970). (3) Terry Whitley (born 12/17/1946) married (1) Janet
 Δ Rosser and (2) Nancy Marie Lane.

Δ + Δ Leaving the oldest son, Lester, to manage the family farm, Thomas and
 Δ Winnie with the other five children moved to Zebulon about Nov. 1920 to provide
 - a better education for the children. They had attended a one-room school named
 - Hatcher in Johnston county. The family first settled on a farm where highway 64
 Δ by-pass crosses Arendell Avenue today. Winnie died soon after moving to Wake
 Δ county. A year or so later the family moved south of Zebulon near the Maylon
 Δ Temple farm. Thomas delivered ice in town by mule & wagon. Later they moved
 - into a big two story house on Arendell Avenue where he rented second floor rooms
 - to male boarding students who attended Wakelon School. (Interviews with family
 - members)

Δ + Δ + Δ On May 6, 1923 he married Dullie Temple (1880 - 1959), daughter of Sallie
 Δ Liles & George W. Temple.

Δ + Δ In May 1928 he bought a lot on Glenn Street where he built a house and
 Δ lived until his death in 1952.

□ + Δ I remember my grandfather ^(WHW) sitting in his favorite rocker on the front porch.

Δ + Δ He also loved to fish and went with his friends every opportunity he had.

□ Willa Bolton Deans
 - 3505 Arrowwood Drive
 - Raleigh, N. C. 27604
 - (919) 876-3990

ANCESTOR CHART NO. _____

Date _____
 Name of computer _____
 Address _____
 City _____ State _____

Person No. 1 on this chart is identical to person
 No. _____ on chart No. _____

b Date of birth
 pb Place of birth
 m Date of marriage
 d Date of death
 pd Place of death

▲ Willie Worth Bolton
 b 3-20-05 (Father of No. 1)
 pb Zebulon NC
 m 4-2-29
 d 12-17-41
 pd Zebulon, NC

▲ Willa Mae Bolton
 b 2-28-34
 pb Zebulon (Wake Co.) NC
 m 10-27-57 " "
 pd

▲ FANNIE Mae Whitley
 b 1-4-01 (Mother of No. 1)
 pb Johnston County, NC
 d 12-28-68
 pd Raleigh (Wake Co) NC

▲ James Richard Bolton
 b 8-26-1861 (Father of No. 2)
 pb Zebulon NC
 m 6-14-1904
 d 11-24-1929
 pd Zebulon, NC

▲ Betty Nuber Phillips
 b 11-17-1881-83 (Mother of No. 2)
 pb Wake Co. NC
 d 12-2-69
 pd Raleigh, NC

▲ William Thomas Whitley
 b 1-16-1872 (Father of No. 3)
 pb Johnston County NC
 d 12-15-1897
 pd 5-31-1952
 pd Raleigh, NC

▲ Madora Cornelia Hatcher
 b 1-18-1868 (Mother of No. 3)
 pb
 d 10-2-1915
 pd

▲ Woodson Bolton
 b 12-27-1812 (Father of No. 4)
 pb Wake County, NC
 m 1846
 d 1883
 pd Wake Co.

▲ MARY Howerton Pace
 b 2-8-1822 (Mother of No. 4)
 pb Wake Co. NC
 d 1884
 pd Wake Co.

▲ James Algia Phillips
 b 5-27-1856 (Father of No. 5)
 pb Franklin Co. NC
 m 8-31-1875
 d 5-18-1931
 pd Wake Co.

▲ MARTHA JANE Liles
 b 12-24-1856 (Mother of No. 5)
 pb Wake Co.
 d 8-24-1934
 pd Wake Co.

▲ Needham Whitley
 b 4-28-1840 (Father of No. 6)
 pb Johnston Co. NC
 m 12-31-1867
 d 2-4-1917
 pd Johnston Co.

▲ Leah MONTGOMERY
 b 1846 (Mother of No. 6)
 pb
 d 8-6-1916
 pd Johnston Co.

▲ HIRAM Hatcher
 b 6-21-1843 (Father of No. 7)
 pb
 m
 d 3-3-1895
 pd Johnston Co.

▲ NANCY BROWN
 b 1-1-1844 (Mother of No. 7)
 pb
 d 3-13-1918
 pd

▲ John Bolton
 (Father of No. 8) Continued on chart

▲ Ferebee ?
 (Mother of No. 8) Continued on chart

▲ Willie Pace
 (Father of No. 9) Continued on chart

▲ Polly Gills
 (Mother of No. 9) Continued on chart

▲ Presley J. Phillips
 b. 1821 ? (Father of No. 10) Continued on chart
 d. 6-2-1864

▲ Mary Pearce
 (Mother of No. 10) Continued on chart

▲ James William Liles
 (Father of No. 11) Continued on chart

▲ MARY JANE Riley
 (Mother of No. 11) Continued on chart

▲ John S. Whitley
 (Father of No. 12) Continued on chart

▲ Rebecca Stancel
 (Mother of No. 12) Continued on chart

▲ William Montgomery
 (Father of No. 13) Continued on chart

▲ Celah ?
 (Mother of No. 13) Continued on chart

▲ Robert Hatcher
 1816-1882 (Father of No. 14) Continued on chart

▲ Piety Bailey 1818-1899
 (Mother of No. 14) Continued on chart

▲ Stephen BROWN
 1814-1885 (Father of No. 15) Continued on chart

▲ Willie Starling
 1823-1901 (Mother of No. 15) Continued on chart

Refer to name and number

WILLA MAE

BOLTON

XFD-18222

3505 Arrowwood Drive
Raleigh, N. C. 27604

May 29, 1987

R. Phillip Upchurch
Michael Enterprises
P. O. Box 35804
Tucson, Arizona 85740

*Rec'd
3 JUN 1987*

Dear Sir:

Through Inez Hodge Brown, I learned of your work with the Upchurch family.

I am a descendant of James Upchurch and E. Thaney Butler. Their daughter, Elizabeth Upchurch and her husband, John Phillips, were my ggg grandparents.

My line goes:

- + □ James Upchurch/ E. Thaney Butler
- + □ Elizabeth Upchurch/ John Phillips
- △ + △ Presley J. Phillips/ Mary Pearce
- △ + △ James A. Phillips/ Martha J. Liles
- △ + △ Nuber Phillips/ J. Richard Bolton
- △ + △ Willie W. Bolton/ Fannie M. Whitley
- + △ Willa M. Bolton/ Gordon W. Deans

I hope you will share any information you have on these people with me. I would be most appreciative.

Sincerely,

Willa B. Deans

Willa Bolton Deans

Your ancestor Richard U III and many of his descendants stayed in the Moccasin Creek Area of Franklin Co, NC. His brother, and my ancestor, Nathaniel U I moved from that area to the Green Level area of Western Wake Co, NC about 1802 and there my GF was born. After service in the Civil War my GF moved to the Inwood Baptist Church Area (Yater Mill, Ramcat) where my father & I were born & raised. The Uplands, Phillips, Beane lines & others crossed & recrossed.

I have a fair amount of material on William Kearney Phillips, a brother of your Presley J Phillips, which I can send you if you are interested. My records show that Elizabeth U + John Phillips had 6 children. Do you have any details on the other four? If so I would welcome them..

Let me pose a few questions to get an additional exchange started. Please let me have your questions. Details on the Uplands Bulletin are enclosed. I would hope you would subscribe at least on a trial basis. In any case we can exchange items of interest. Here are my questions:

- 1) For yourself
 - a) What does the "M" in your name stand for, when & where were you born, when & where married?
 - b) What does the "W" in Gordon W. Beane stand for and when & where born?
 - c) Full names, birth dates & birth place of your children?

2) For Willie W. Bolton

- a) what does the W stand for?
- b) when & where born, still living?
- c) when & where married?
- d) what does the M. in Fannie M. Whitley stand for & when & where born, still living? (we used to buy furniture for our home from the Whitley Furniture Co in Zebulon)
- e) who was the father of Fannie M. Whitley?

3) For Nubes Phillips

- a) what is her full maiden name?
- b) when & where born, when & where died, where buried?
- c) when & where married?
- d) what does the 'f' in J. Richard Bolton stand for - when & where was he born, when & where died, where buried?
- e) who was the father of J. Richard Bolton?

4) For James A Phillips

- a) what does the 'A' stand for?
- b) when & where born, when & where died, where buried?
- c) when & where married?
- d) what does the 'f' in Martha J. Filer stand for? when & where born, when & where died, where buried?
- e) who was the father of Martha J. Filer?
- f) who were her children other than Nubes Phillips?

I know the above is a lot but it does illustrate what I collect. Hope it was from you.

Sincerely yours
Phil D. Smith
(ROBERT PATRICK UPENURK)

WILLA MAE BOLTON

XID-18227

○ Packet provided to RPU on 3 DEC 2001 by Willa Mae Bolton
(To encourage RPU to contact ree Emma Jean Clayton) ✓

Family Group Sheet

☐ Husband: James W. Upchurch

Born: Abt. 1838

Married: 25 November 1860

in: Wake county

☐ Father: Kearney Upchurch

☐ Mother: Emily Perry

☐ Wife: Jane Ellen Pace

Born: Abt. 1845

CHILDREN

1 M	☐ Name: Clarence Ernest Upchurch Born: 26 November 1865 Died: 28 November 1911 ☐ Spouse: Ida Blanche Horton	in: Wake County, NC in: Durham, N.C.
2 M	△ Name: Waylon Allen Upchurch Born: 07 December 1867 Married: 03 February 1897 Died: 20 July 1942 ☐ Spouse: Alvamer Cotten	in: Wake County, NC in: Raleigh in: Raleigh
3 F	☐ Name: Viola Upchurch Born: January 1870	
4 F	☐ Name: Metta Upchurch Born: Abt. 1873 ☐ Spouse: Charles Strickland	
5 M	☐ Name: William Kearney Ivan Upchurch Born: 1876 ☐ Spouse: Hallie	
6 M	☐ Name: Henry A. Upchurch Born: Abt. 1879 ☐ Spouse: Kate Conner Cotten	
7 F	☐ Name: Nannie F. Upchurch Born: 10 September 1880 Died: 28 January 1966 ☐☐ Spouses: Peoples, Whitney	

- ☐ Jean 266-0337 = (919) 266-0337 - phone no for ree
- ☐ Emma Jean Clayton provided by me Willa Mae Bolton
- ☐ to RPU on 3 DEC 2001

Prepared By:

Family Group Sheet

✓ (2)

Husband: William Kearney Ivan Upchurch

Born: 1876

Father: James W. Upchurch

Mother: Jane Ellen Pace

Wife: Hallie

CHILDREN

1 F	<input type="checkbox"/> Name: Erma Gaynell Upchurch Died: 20 February 1998 in: Wake County, NC <input type="checkbox"/> Spouse: John Vaden Clifton
2 F	<input type="checkbox"/> Name: Virginia Elizabeth Elsie Upchurch <input type="checkbox"/> Spouse: George Harold Barden, Sr.
3 F	<input type="checkbox"/> Name: Hallie Verna Upchurch Died: November 1997 <input type="checkbox"/> Spouse: Joseph E. Montague
4 M	<input type="checkbox"/> Name: Samuel Upchurch <input type="checkbox"/> Spouse: Jane Bellanona
5 M	<input type="checkbox"/> Name: Clifford Bane Upchurch
6 M	<input type="checkbox"/> Name: Charles Ellis Upchurch <input type="checkbox"/> Spouse: Margaret Harris
7 M	<input type="checkbox"/> Name: Ivan Cary Upchurch, Sr. <input type="checkbox"/> Spouses: Marie Allen, Ella Watkins

Prepared By:

Family Group Sheet

✓ (3)

△ Husband: John Vaden Clifton

Died: 29 September 1982

□ Wife: Erma Gaynell Upchurch

Died: 20 February 1998

in: Wake County, NC

□ Father: William Kearney Ivan Upchurch

□ Mother: Hallie

CHILDREN

1 △ Name: Betty Vaden Clifton

F Died: 06 August 1998

△ + □ + □ Spouses: Robert E. Dixon, Bobby Clark, William E. Doran

2 □ Name: Erma Jean Clifton

F □ Spouses: Aldred Perry, Leo Spaanbroek

3 △ Name: Linda Clifton

F

Prepared By: