

- ① See Raleigh NC Register of Deeds
 TA 61909 - Walter McGowan U Jr was born
 Father = Walter McGowan U Sr
 Mother = Mrs W. (A. ?) U (Minnie Daniel)
 Child = white, male
 Physician = J. W. McGee, M. D.
- ② Per Attach #34 - West Str 18 MAY 1975 - Wake Co NC Marriage Records
 "25 OCT 1873 Allen Perry U and Sarah M. Watkins - witness
 = A. F. Purefoy - per note of West-Allen Perry U was
 gf of Walter M. U."
- ③ See notes of RPU 22 APR 1979 call to Walter McGowan U Jr.
 The phone call took place in NY, NY. He currently lives
 in Manhattan but is moving to Durham, NC
 in June 1979. He gave much detail about his
 family. He is Trustee Emeritus of Duke Univ. He
 never mind. He was with the Shell ~~co~~ and
 was head of Foundations. He remembered ^{that} his
 gf was Kearney U but did not know the rest.
- ④ See notes of RPU 2 SEP 1977 Visit to Oliver U - Item #8
 "Oliver says the Uprchurch Duke Trustee is Walter U,
 about 70 yrs old, lives in NY. Mrs West says he is
 of Nathan U clan" [Actually he is of Richard U Jr clan - RPU]
- ⑤ See Str 2 FEB 1980 West to RPU
 "Mr Walter McGowan Uprchurch of the Methodist Home came
 to see me a few days ago. He seems quite interested
 in the Uprchurch Bulletin. He called me yesterday and
 today concerning a cousin of my line, Ruth Barber Jones,
 also of the Methodist Home, who fell a day or so ago
 and fractured a hip. I believe your lengthy conversation
 with him over the phone was fruitful. He had your
 letter with him when he called and referred to it several
 times. He expected to answer the letter shortly thereafter."

⑥ See file 14 MAY 1979 Belle West to RDU

Shower W. M. U Jr - news rd - AT Duke 1930 or 1931
member of Triangle Theater, In job Placement
Bureau - with Shell Oil in New York - a
Trustee of Duke, A Director of the Choir
contributor to a music fund for his mother
[Note: This appears to be a fragmented extraction
from a Bio of W M U Jr - RDU]

⑦ See Edna Belle Jenter - Note of RDU 23 FEB 1980 visit.

Attempted to see Walter McGowan U at 8:30 AM
at 2616 Erwin Rd, Durham, NC
Phone 383-7525. Talked to him on phone but
he was just leaving. Unable to meet in person.

⑧ Rec'd 6 JAN 1984 a renewal check for UB 84 but with
no form - ch # 453 for 10 signed 15 JAN 1984

signed W. M. U, Jr.
Walter McGowan U, Jr
2616 Erwin Rd
Durham, NC 27705

7 JAN 84

SSU put on 84 list & card
RDU

B-3-84

9

NAME: _____ RELATION: _____
This will be published in the UPCHURCH BULLETIN.

TOTAL

\$15.00 B.2-88

Make check payable to: MICHAEL ENTERPRISES.

Mail to: MICHAEL ENTERPRISES, P. O. BOX 35804, TUCSON, AZ 85740.

Your current mailing address:

NAME WALTER M. UPCHURCH, Jr
ADDRESS 2616 ERWIN ROAD APT E15
CITY DURHAM STATE NC ZIP 27704

Rec'd 30 NOV 1987 ch # 899 for 15
signed 13 NOV W. M. U, Jr

*A few subscriptions are
available at a reduced
rate for those on a
restricted or severely
restricted budget. Please
write for details.

GIFT(s): (Payment included above).

Sent to: Walter McGowan U, Jr
NAME _____ XID-3571

1-3

⑩ See pg 24 JAN 1989 Margaret Lee U DR P1

"I saw in the paper that Walter U died at the Methodist Retirement Home. He was 79."

⑪ From pg 25 JAN 1989 Oliver Wingard U DR P1
The Durham Morning Herald TUE. 24 JAN 1989

Duke Trustee Emeritus, Shell Oil Executive Upchurch, 79

Walter McGowan Upchurch Jr., trustee emeritus of Duke University, founder of Duke's Chapel Choir, and a retired Shell Oil executive, died Sunday night in Duke Hospital. He was 79.

Upchurch, a graduate and long-time supporter of Duke, was honored for his devotion to Duke when he received the University Medal for Distinguished Meritorious Service on Dec. 8, 1988.

"We are deeply saddened by the loss of W.M. Upchurch, who had a long and distinguished relationship with Duke University as a student, staff member and trustee," said President H. Keith H. Brodie. "His vision and leadership were profoundly important to us, especially in the area of student affairs, and his influence will continue to be evident for many years. The university has lost a beloved and valued friend."

Over the years Upchurch developed close ties to the James B. Duke and Benjamin N. Duke families, long-time benefactors of the university.

"We've always felt like he was a member of our family," said Mary Semans, granddaughter of Benjamin N. Duke, trustee emerita of the university

and chairman of The Duke Endowment. "We've been strong friends for all our lives, and he was one of the most kind and compassionate people I've ever known. He was truly a remarkable person."

A native of Raleigh, Upchurch was active in both student government and music organizations while a student at Duke. He received his bachelor's degree in 1931 and his law degree in 1936.

From 1931 to 1941 Upchurch held a variety of administrative positions at Duke and played a vital role in student life and the arts. For 10 years he was general manager of Duke's Quadrangle Pictures, which at that time was the principal source of organized entertainment on campus. He was also director of the Office of Student Activities, a job that involved handling funds and accounts of all student organizations and directing Page Auditorium, and director of summer school activities.

In 1933 he founded the Duke Chapel Choir and became its first director. In 1940 Upchurch became director of Placement Services, a program he expanded to provide educational and placement help for students

and alumni during a time of economic hardship. He also assisted in Duke's admissions programs.

In 1942, on war leave from Duke, Upchurch joined Shell Development Co. in Emeryville, Calif., as its first personnel director. He entered the Navy in 1944 as a labor relations officer, and in 1946 resigned from Duke to return to Shell Development.

He was named assistant personnel manager of Shell Oil Co. in 1949 and manager of the Employee Publications Department in New York headquarters in 1950.

In 1954 he was appointed to assist the Shell companies with philanthropic and civic programs and was elected secretary and chief staff officer of the Shell Foundation Inc. In 1961 he was elected vice president and director of the foundation and in 1962, a member of the foundation's executive committee and senior vice president. He retired from Shell in 1971.

Upchurch joined the Duke board of trustees in 1964, and served on the board's executive committee throughout his tenure as an active member. He was vice chairman of the board during 1975-77. As a trustee

he continued his interest in student activities, arts programs and Duke Chapel, and was influential in establishing the Duke University Archives in 1972.

He was named trustee emeritus in 1977 and had continued to attend board meetings regularly since then.

Listed in *Who's Who in Commerce and Industry*, Upchurch was active in The National Industrial Conference Board and its Council of Executives on Company Contributions, and worked with the National Merit Scholarship Corporation, the U.S. Chamber of Commerce Education Committee, the National Better Business Bureau and the United Way of America.

Upchurch was a member of Duke Memorial United Methodist Church. He was a resident of the Methodist Retirement Home in Durham.

Upchurch is survived by one brother, Herbert J. Upchurch of Columbia, S.C., and a niece and nephew.

A graveside service will be conducted at 2 p.m. today in Annex B, Section 14 of Maplewood Cemetery in Durham by the Rev. Eric Carson.

The family has requested that flowers be omitted. Arrangements are by Howerton-Bryan Funeral Home.

(12) Article in Raleigh Times Newspaper 24 JAN 1988
Sent to RPU by Ernestine Ray U in ltr 18 FEB 89

Walter McGowan Upchurch Jr., oil executive, Duke trustee, dies

DURHAM — Walter McGowan Upchurch Jr., 79, trustee emeritus of Duke University, founder of Duke's Chapel Choir, and a retired Shell Oil executive, died Sunday night at Duke University Medical Center.

Mr. Upchurch, a Duke graduate and longtime supporter of the university, was honored for his work with Duke when he received the University Medal for Distinguished Meritorious Service in December.

"His vision and leadership were profoundly important to us, especially in the area of student affairs, and his influence will continue to be evident for many years," said Duke President H. Keith H. Brodie. "The university has lost a beloved and valued friend."

A Raleigh native, Mr. Upchurch received his A.B. in 1931 and his law degree in 1936.

From 1931 to 1941 Mr. Upchurch held a variety of administrative

positions at Duke. In 1933 he founded the Duke Chapel Choir and became its first director. In 1940 Mr. Upchurch also became director of Placement Services, a program he expanded to provide educational and placement help for students and alumni during a time of economic hardship.

In 1942, on war leave from the university, Mr. Upchurch joined Shell Development Co. in Emeryville, Calif., as its first personnel director. Later, after holding various personnel posts, he worked with Shell's philanthropic foundation, retiring in 1971.

Mr. Upchurch served as a Duke trustee from 1964-77, and then was named trustee emeritus.

He is survived by his brother, Herbert J. Upchurch of Columbia, S.C.

Graveside services will be held at 2 p.m. today at Maplewood Cemetery in Durham. The family has requested that no flowers be sent.

(13) North Carolina Death Records 1968-1996
UPCHURCH JR, WALTER MCGOWAN Death Date: 22 January 1989
Gender: Male
Place of Death: Durham (P), Durham, North Carolina Race: White
Residence: Durham (P), Durham, North Carolina Age: 79 Years
Autopsy: Yes Marital Status: Never Married
Hospital: General Hospital Bed Code: 100 Beds & Over
Attendant: Medical Examiner Burial: Burial in state
Birth Date: 07 August 1909 State of Birth: North Carolina
Father: UPCHURCH Death Date: SS# 567223373

(14) From Notes of RPU/SSU NC/SC Trip May/June 2012
5 JUN 2012 - Elizabeth Warner Freeman called me & chat
and reported that her mother in 1910 dated W.M.U. (Turn out
to be W.M.U. too) at Hugh Mason High in Raleigh, NC. He
graduated in 1927, she in 1928. Her picture is in the
1927 yearbook. Betty will send me a copy

WALTER MCGOWAN U, JR PGS XFD-3571

1-5

15

18 JUN 2012

Subject: W. M. Upchurch
From: beth.wyant@yahoo.com
Date: Mon, Jun 18, 2012 7:55 pm
To: "Phil Upchurch" <phil@upchurchstory.com>
Attach: IMG-20120618-00325.jpg

This is in the Hugh Morson 1928 yearbook. I took a picture of it. Maybe you can read the paragraph about him. Let me know.

Sent from my Verizon Wireless BlackBerry

NOTE: Text would not print small enough so SSA copied for me.
RPU

W. M. Upchurch, Jr.

"One more a shepherd of mankind indeed,
Who loves his charge and is doomed to lead."

Secretary Treasurer H/4. Member 2, 3, 4;
Secretary Treasurer Lewis Literary Society 3;
member 1, 2, 3, 4; Dramatic Club 2, 3, 4; President
Student Council 4; chairman Social Committee
3; Constitution Committee 2; National Journalism
Honor Society; Commercial Club 4; National
Honor Society; Triangular Debating Contest 3;
Triangular Dramatic Contest 3, 4; Commencement
Marshal.

RPU Note -

There can be no question
that the W. M. U. Beth's mother
died near W. M. U. - RPU
24 JUN 2012

Note Beth's mother, Eula
Elizabeth Warner and
W. M. U. was 3 cousin
of the Richard U, III James U III
Sullivan Sr of the Elizabeth Thony
U line & he from the Henry
U line

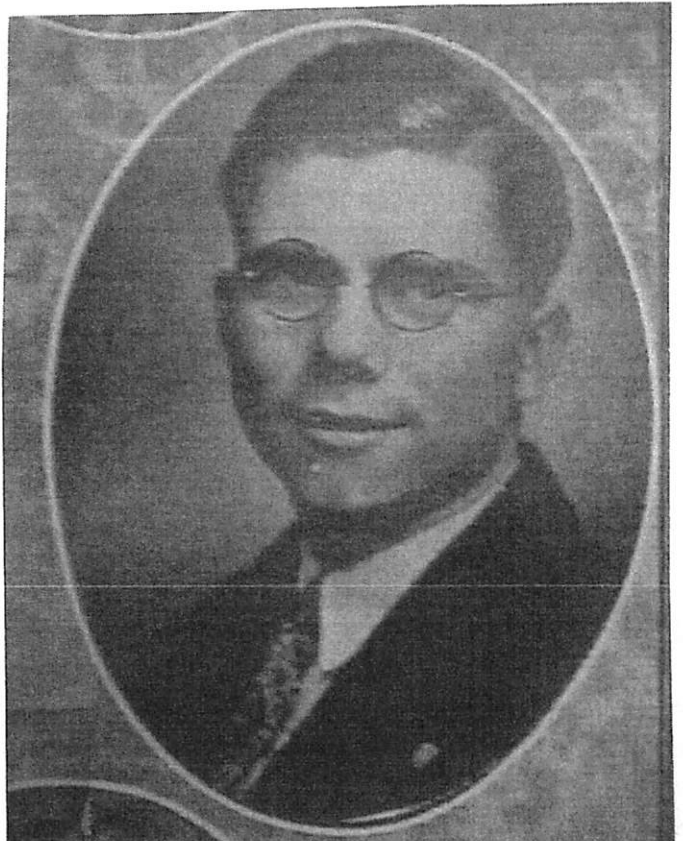

DUKE UNIVERSITY *(Paid in full 3 FEB 1989)***NEWS RELEASE***Herbert Jackson U, Sr
to RPH**(2-1)*Duke University News Service
(919) 684-2823Duke University Medical Center
Public Relations
(919) 684-4148

Release: On receipt

W.M. UPCHURCH JR. DIES

DURHAM, NC -- Walter McGowan Upchurch Jr., trustee emeritus of Duke University, founder of Duke's *Summer School* Chapel Choir, and a retired Shell Oil executive, died Sunday night at Duke University Hospital. He was 79. *(1/22/89)*

Upchurch, a Duke graduate and long-time supporter of the university, was honored for his devotion to Duke when he received the University Medal for Distinguished Meritorious Service on Dec. 8, 1988.

"We are deeply saddened by the loss of W.M. Upchurch, who had a long and distinguished relationship with Duke University as a student, staff member and trustee," said Duke President H. Keith H. Brodie. "His vision and leadership were profoundly important to us, especially in the area of student affairs, and his influence will continue to be evident for many years. The university has lost a beloved and valued friend."

Over the years Upchurch developed close ties to the James B. Duke and Benjamin N. Duke families, long-time benefactors of the university.

"We've always felt like he was a member of our family," said Mary Semans, granddaughter of Benjamin N. Duke, trustee emerita of the university and chairman of the Charlotte-based philanthropic organization, The Duke Endowment. "We've been strong friends for all our lives, and he was one of the most kind and compassionate people I've ever known. He was truly a remarkable person, and we will miss him beyond words."

A native of Raleigh, Upchurch was active in both student government and music organizations while a student at Duke. He

2-2

received his A.B. in 1931 and his law degree in 1936.

From 1931 to 1941 Upchurch held a variety of administrative positions at Duke and played a vital role in student life and the arts. For 10 years he was general manager of Duke's Quadrangle Pictures, which at that time was the principal source of organized entertainment on campus. He was also director of the Office of Student Activities, a job that involved handling funds and accounts of

all student organizations and directing Page Auditorium, and director of summer school activities.

In 1933 he founded the Duke Chapel ^{Summer School} Choir and became its first director. He also secured visiting preachers for a Pulpit Committee at the chapel.

Good from Lt 3 FEB 1989 Herbert Jackson U, Sr to RPA

"I might add that Walter was awarded the Duke Community Medal for Distinguished Mentorship Service on Dec 8, 1988 in Duke Chapel with Faculty and administration in full academic regalia - the fifth medal awarded. We were quite happy for him about this."

In 1940 Upchurch also became director of Placement Services, a program he expanded to provide educational and placement help for students and alumni during a time of economic hardship. He also assisted in the university's admissions programs. (2-3)

In 1942, on war leave from the university, Upchurch joined Shell Development Co. in Emeryville, Calif., as its first personnel director. He entered the Navy in 1944 as a labor relations officer, and in 1946 resigned from Duke to return to Shell Development. He was named assistant personnel manager of Shell Oil Co. in 1949 and manager of the Employee Publications Department in Shell's head office in New York in 1950.

In 1954 he was appointed to assist the Shell companies in the United States with their philanthropic and civic programs and was elected secretary and chief staff officer of the Shell Companies Foundation Inc. In 1961 he was elected vice president and director of the foundation and in 1962, a member of the foundation's executive committee and senior vice president. He retired from Shell in 1971.

Upchurch joined the Duke University Board of Trustees in 1964, and served on the board's Executive Committee throughout his tenure as an active member. He was vice chairman of the board in 1975-76 and 1976-77. As a trustee he continued his interest in student activities, arts programs and Duke Chapel, and was influential in establishing the Duke University Archives in 1972. He was named trustee emeritus in 1977 and had continued to attend board meetings regularly since then.

Listed in Who's Who in Commerce and Industry, Upchurch was active in The National Industrial Conference Board and its Council of Executives on Company Contributions, and worked with, among others, the National Merit Scholarship Corporation, the U.S. Chamber of Commerce Education Committee, the National Better Business Bureau and the United Way of America.

He is survived by his brother, Herbert J. Upchurch of Columbia, S.C.

Graveside services will be held at 2 p.m. Tuesday, Jan. 24, at Maplewood Cemetery in Durham. The family has requested that no flowers be sent.

###

WALTER MCGOWAN U, JR

XID-3571

(9-1)

31 MAY 81

MR WALTER MCGOWAN UPCHURCH, JR
2616 ERVING ROAD - APT E-5
DORHAM, NC 27705

Dear Walter,

I have been corresponding with Dorothy M. (Upchurch) McLean of Atlanta GA she is a dau of Walter Ernest U and a gd of Clarence Ernest U & a gg of James W. U who was a brother of Adlers Perry U 51 years of age. Dorothy says a Walter U was best man at the wedding of her parents which took place in Durham, NC on 6 APR 1907. My guess is that this Walter U was your father. Do you have any way of checking on this? Perhaps you heard your father comment on the event. I realize the marriage took place about the time you were born so know that you would have no direct personal knowledge.

I trust all is well with you we enjoyed greatly attending the graduation at Duke on 10 MAY 81 and are pleased that our son is now with Paul Waterhouse in St Louis.
Sincerely,
Paul Upchurch
(ROBERT PHILIP UPCHURCH)

WALTER MCGOWAN U, JR

10-1

WALTER MCGOWAN UPCHURCH, JR.
2616 ERWIN ROAD
DURHAM, NORTH CAROLINA 27705

Jan 13/81
13 JAN 1981

Dear Dr. Upchurch.

At long last - at least an acknowledgment of your good letter of 28 Oct 80, if not a real reply. I have been waiting to talk with my aunt in Raleigh (Mrs Hogue - the only living member of my grandfathers [A. P. Upchurch] children) before writing in response to land of my great grandfather, Kearney

U.

Mrs Hogue tells me Kearney did leave land to each of his living children, including a daughter. Since you have a copy of Kearney's will you can double check this. I do not have a copy of the will, but hesitate to ask that you send me one unless you can do so very easily.

PM later sent him a copy

Mrs Hogue, Mr Hogue and I drove out to the area of Kearney's land. You will find it marked as best we could on the enclosed piece of a N.C. map. It bordered on Neuse River. The piece going to my grandfather included the house in which Kearney lived. My grandfather and his wife Sarah McGowan (Mitchell) Matthews were

FOR ALLEN PERRY U

living in the house and taking care of Kearney when he died and their earlier children were born there. My grandmother Sarah inherited a larger farm from her mother in a nearby area.

Mrs Hogue tells me most of the Kearney land is still held (by will or purchase) by members of his family. This is true of the homeplace which I visited. It has been "renovated" but at some expense to its original simple colonial architecture!

Incidentally, there is now an "Upchurch Circle" street in the Duke Forest (about 6000 acres in forest) in the area set apart for faculty residences. The forest is mainly in Durham & Orange Counties; "Upchurch Circle" is in Durham Co near the ^{Duke} University Campus. It was named for me. I cut the ribbon in 1980!

I enclosed \$20⁰⁰ check for 1981 issue of your Upchurch Bulletin - one to go to me at address over; the other to my brother Herbert Jackson Upchurch, 306 North Trenholm Road, Columbia S.C. 29206. He both already have copies of your 1980 Bulletin.

Thank you.

M. Upchurch, Jr.

10-2

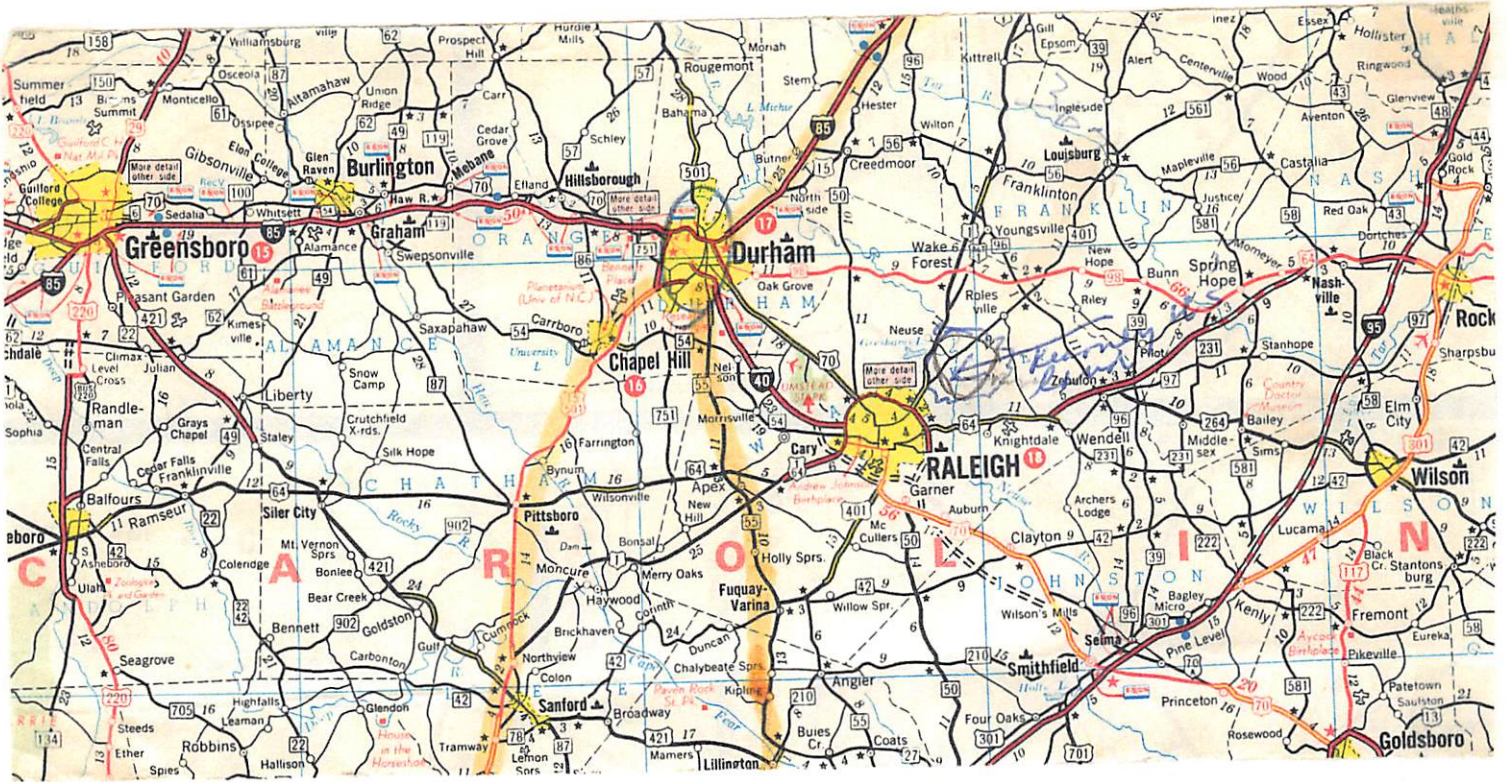

(11-1)

WALTER MCGOWAN U, JR

XFD-3571

19 JAN 1981

MR WALTER MCGOWAN UPCHURCH, JR
2616 ERWIN ROAD - APT E-5
DURHAM, NC 27705

Dear Mr Upchurch,

I am pleased to have your note of January, 13, 1981, the order for the 7 1981 Upchurch Bulletin and the information about Kearney. A copy of her will is provided here with along with my "translations". Also provide are two xerox sheets of that portion of the Wake County map where Kearney lived. Perhaps you would be kind enough to mark them as to the location of Kearney's residence along with any other appropriate sites and return one copy to me. I will be visiting NC 20-23 FEB enroute to Washington and may get to say "hello". In the meantime I hope to hear from you.

Sincerely yours
Phil Upchurch

[ROBERT PHILLIP UPCHURCH]

(12-1)

MIR WALTER MCGOWAN UPCHURCH, JR }
 2616 ERWIN ROAD, APT E-5 } MAF
 DURHAM, NC 27705 }

28 OCT 1980

Dear Walter,

How nice to have your letter of October 21, 1980 and your order and payment for two one-year subscriptions to Upchurch Bulletin. Issues 1, 2 & 3 of Volume 1 have been sent under separate covers to you and to Herbert Jackson U, Sr. Issue 4 will be available in due course. I appreciate greatly the information provided and will extract and cross reference it. I hope you will continue to collect information every bit counts! I have written to the address you supplied.

I wonder if you are familiar with the homeplace of your greatgrandfather Kearney U. He owned a great deal of property on the Neuse River in the northern part of Wake County. He left an excellent mill and I can send you a copy if you so desire. He left farms to most (maybe all) of his sons including one to

(12-2)

your grandfather Allen Perry Sr. would it
be possible for you to locate these
farm sites that belonged to Kearney
Upchurch? I would be happy to send
you a xerox of that section of Wake
County where the farms were located.
I suspect there are still relatives of yours
in that area, one we get back to where
Kearney lived and worked we are only
one step removed from his father James
U (XID-67). I wonder how Kearney U got
started on the Neuse. Perhaps his wife
Emily Perry was from that region and they
went to live near her people and
inherited property from her folks and
bought more. If you can locate the
general area where Kearney lived somewhat
more precisely I might be able to visit
the area on one of my trips to NC. I would
really like to see the section.

Give my regards to Belle West. She has
been extremely helpful to me

Sincerely yours
Phil Upchurch

[ROBERT PHILLIP UPCHURCH]

Sent my
card

WALTER MCGOWAN U, JR

All info extracted
22 MAR 81 - RDU

WALTER MCGOWAN UPCHURCH, JR.
2616 ERWIN ROAD APT. E-5
DURHAM, NORTH CAROLINA 27705

13-①

October 22, 1980

Dear Phil (4th Cousin once removed!)

At long last -

Enclosed are several sheets from those you sent me April 29, 1979 on which I have added a few names, etc and made a modest number of corrections. I have given you all the information I have and also all I could get from my aunt, Mrs Hogue, in Raleigh - the last of my father's sisters & brothers. I fear these do not add materially to your basic information which I think is amazingly thorough. However, I have noted the addresses of several persons from whom you may be able to get additional information on presently living members of my family / clan should you wish to seek further.

Also enclosed is my check for \$120.00 to Michael Enterprises for which please send a one year subscription of the Upchurch Bulletin to me at the above address and another, as a gift from me, to my brother:

Herbert Jackson Upchurch, Sr.
306 North TRENTON Road
Columbia, South Carolina, 29206

D.M.
AF

over

13-1 cont.

Believe it or not, the time it has taken me to reply to your thoughtful suggestion has nothing to do with the hearty appreciation I have for the information you have made available to me and to my family. I am very much in your debt.

It is a pleasure to me to tell you that Mrs Belle Lester Nest is now my next door neighbor. Ruth Jones (Mrs Nest's 1st cousin on her upchuck side) is just under me. Pretty soon we may call our place - "Upchuck Corner"!

10-28-01
Sent Vol. 1 #123
CARDG Bio Blist.
59
also new forms mailed to all subscribers out to them.

Again - my thanks -

James J.

Rec'd 27 OCT 1980 CK # 175
Signed W. M. Upchuck Jr

- Encs ① Memo sheets.
- ② CK # 175 for \$20.00

Mr Robert P. Upchuck
2073 MIRAVAH QUINTO
TUSCON, ARIZ. 85718

RICHARD JR/JAMES UPCHURCH SUBCLAN - THROUGH THE 9TH GENERATION

IV. JAMES U b ca 1775 d ca 1835
 MD () ELIZABETH THANEY BUTLER
 1. KEARNEY U b ca 1808
 MD 22 NOV 1830 () EMILY PERRY b ca 1811
 (I) ALLEN PERRY U, SR, b 18 OCT 1853 (WAKE CO, N.C.) d 6 MAY 1937 (BUR OAKWOOD CEM, RALEIGH, NC)
 MD 25 OCT 1873 (WAKE CO, NC) SARAH MCGOWAN WATKINS b 15 MAR 1856 d 26 FEB 1927 (BUR OAKWOOD CEM, RALEIGH, NC)

(1) JOSEPH LEE U b 27 APR 1894 (Raleigh, N.C.) d 2 MAR 1896 ()
 (bur Oakwood Cemetery, Raleigh, N.C.)

(2) ORIS KEARNEY U b ca 1876
 MD (GREENVILLE, SC) RUBY FOSTER

(3) LUTIA ^{ESTELLE} ELIASE U. b ca 1878 d. Oct 26, 1959. (Richmond, Va.)
 MD (1ST) (Raleigh, N.C.) EDWARD Trolley Hunter (Cayland) Bur d-1913 Oakwood Cemetery Raleigh, N.C.
 MD (2ND) () FRANK EDWARD CRAWLEY, SR Bur Richmond, Va. d-1913 Oakwood Cemetery Raleigh, N.C.

(4) WALTER MCGOWAN U, SR (b. 7 July 1886 Wake Co. N.C.)
 MD Aug. 1908 (Raleigh, N.C.) MARRIED Apr 24, 1940 Maplewood Cemetery DURHAM, NC. d. May 21, 1987 GRANVILLE Co. N.C.
 GERTRUDE DANIEL d. Jan 6, 1974 Maplewood Cemetery Durham, N.C.

(5) CHARLES WOODFIN U SR
 MD 1921 (New York, N.Y.) PRISILLA POTEAT

(6) ALLEN PERRY U, JR b. Jan 6, 1901. Raleigh, N.C. d. 1930 Bur. Greenville, S.C.
 MD (Raleigh, N.C.) MARY SULLIVAN NO ISSUE

(7) ALLEN U
 MD (1ST) () JULIAN LANE - married Joseph H. Hight (Lane) - changed to Hight
 MD (2ND) (Raleigh, N.C.) LEWIS G. BASHFORD - no issue

(8) IVAN U ^{FLORENCE}
 MD (Raleigh, N.C.) Charles Howard HENRY ATLER OGDEN (from Knoxville, Tenn)

(9) MARGARET WRIGHT U b. Oct 26, 1896 Raleigh, N.C.
 MD June 3, 1920 (Raleigh, N.C.) EDGAR WALLACE HOGUE
 HOGUE

SEE PAGE 6A, ETC FOR 9TH GENERATION AND BEYOND

6A

3A

4A

5A

7A

XIP 67
 974
 989
 1129
 118
 2659
 2658
 3055
 3524
 3056
 3528
 570
 3585
 3572
 3587
 3574
 3575
 3590
 3576
 3592
 3577
 3591
 XID 3571

13-2

RICHARD W JR / JAMES UPCHURCH CLAN - 9TH GENERATION AND BEYOND
DESCENDANTS OF WALTER MCGOWAN W SR (OF RICHARD W JR - JAMES W -
KEARNEY W - ALLEN PERRY W LINE)

XID

(4) WALTER MCGOWAN W SR b 7 July 1886 Wake Co. N.C. d. April 24, 1960 Bur. Maplewood
MD Aug 1908 (Raleigh, N.C.) MINNIE GERTRUDE DANIEL b 21 Aug 1887 Granville Cemetery, Granville, N.C. d. Jan 4, 1974. Bur. " " "

3570

3585

A. WALTER MCGOWAN W JR b 7 AUG 1909 (RALEIGH, NC)

3571

TRUSTEE DOKE UNIV - NEVER MARRIED
ST V. P. SHELL Companies Foundation, INC. N.Y. NY (Retired 1971)

B. HERBERT JACKSON W SR b 4 AUG 1916 (RALEIGH, NC)
Vice Chairman Board, Bankers Trust of S.C. (Retired 1979)

3578

MD Sept 28, 1940 (Durham, N.C.) NANCY ~~RENN~~ SEEMAN

3586

Address 1980
5150 Quail Run
Columbia, S.C.
29206
MAF

a. HERBERT JACKSON W JR b. Dec 1, 1942 - (Durham, N.C.)
MD June 1, 1968 (Augusta, Ga.) DONNA WILLSON

3579

(B) ROBERT JACKSON W b. Oct 16, 1976 (Columbia, S.C.)
(A) CAROLINE RENN W. b. June 6, 1975 (Columbia, S.C.)

3595

b. SHERWOOD W (F) b. Oct 23, 1946 - (Durham, N.C.)
MD Aug. 17, 1968 (Columbia, S.C.) GUY ROBERT WILLIAMS, Jr

3580

(A) GUY ROBERT WILLIAMS, III. b. Sept 9, 1970 (Columbia, S.C.)

(2) ORIS KEARNEY W. b ca 1876
MD ? (Greenville, S.C.) Ruby Foster address 1980 - 21 Crescent Dr. Greenville, S.C. 29605

MAF

A. ORIS KEARNEY W Jr. b ca 1916 (Greenville, S.C.)

(1) Joseph Lee W b 27 April 1894 (Raleigh, N.C.) d 2 March 1896 Bur. Oakwood Cemetery, Raleigh N.C.

18-3

RICHARD W JR. / JAMES W CLAN - 9TH GENERATION AND BEYOND
DESCENDANTS OF CHARLES WOODFIN W SR (OF RICHARD W JR - JAMES W -
KEARNEY W - ALLEN PERRY W LINE)

(5) XID

(5) CHARLES WOODFIN W SR MD 1921 (New York, N.Y.) PRISILLA POTEAT
G (address 1980 1735 Brandon, Rd. Charlotte, NC. 28207)

3572

3581

3593

A. CHARLES WOODFIN W JR. md -
a. LOUISE W. md. William H. Gowan, da.

B. ALLEN McNEILL W md -
a. Catherine W.
b. Allen McNeill W.

3581

C. JULIA W POTEAU - Md. Charlotte, N.C. Ralph Alexander
a. DOUGLAS W.
b. ?
c. ?

3582

(13-4)

RICHARD U JR/JAMES U. CLAN - 9TH GENERATION AND BEYOND
DESCENDANTS OF ALLIE U (OF RICHARD U JR - JAMES U - KEARNEY U -
ALLEN PERRY U LINE)

(6) XID

(7) ~~ALLIE U~~ SARAH ALLEN (Julian Lane) ^(?) \square
MD (1ST)
MD (2ND) (Raleigh, N.C.) LEWIS G. BASHFORD

3595

3590

A. \square : _____
NAME CHANGED TO: ^{Joseph M'ghee} ~~LEE~~ UPCHURCH \triangle

3583

13-5

RICHARD JR / JAMES UPCHURCH CLAN - 9TH GENERATION AND BEYOND
DESCENDANTS OF LUDA ELIANE U (OF RICHARD U JR - JAMES U -
KEARNEY U - ALLEN PERRY U LINE)

(9) XID

(3) LUDA ELIANE U b ca 1878
MD (1ST) Raleigh, N.C.

Richard Trolley Hunter (England) ^{from} d. 1913. Bur Oakwood Cemetery
Raleigh, N.C. 3056

MD (2ND)

(?)

FRANK EDWARD CRAWLEY, SR 3588

A. FRANK EDWARD CRAWLEY, JR b 22 MAR 1918 (RALEIGH, NC) 3589

(1980 address - 315 Azalea Ave, Richmond Va - 23227) } In AF

(13-6)

RICHARD JR/JAMES UPCHURCH CLAN- 9TH GENERATION AND BEYOND
 DESCENDANTS OF IVA U (OF RICHARD U JR - JAMES U - KEARNEY U -
 ALLEN PERRY U SR LINE)

⑧

XID

(8) IVA U
 MD (Raleigh, N.C.) Charles Howard
~~HENRY ATLER OGDEN~~

3576

3592

B. HENRY ALLEN OGDEN (address 1980 406 Neese Dr. Burlington, N.C. 27215)
 MD Helen

3593

a. Alice

b. Julia

Burlington, N.C.
 md. Douglas Bellis (Washington, D.C.)

md Burlington, N.C. Lowell T. Lunsford - (Burlington N.C.)

A.B. CHARLES HOWARD OGDEN, JR.
 MD (1st) Charlotte, N.C. Margaret Crewe

3594

(a) Charles Howard Ogden, III

md (2nd)

Emily

9. Margaret Knight M. b. Oct 26 1896 - Raleigh, NC
 md Edgar Wallace Hogue June 3, 1920 Raleigh, N.C.

13-7

WALTER MCGOWAN U

14-1

WALTER MCGOWAN UPCHURCH, JR.
2616 ERWIN ROAD
DURHAM, NORTH CAROLINA 27705

Dear Robert Phillip! June 5/81

I regret I can not give
any information as to the wedding
of Dorothy (Upchurch) McKeon of
Atlanta in Durham on 6 Apr 1909.
It was (slightly) before my time; I
do not recall my father's saying
anything about it and my aunt,
Mrs Hogue, is no help at this time.

My father would have
been 21-yr in 1909. I understand
he was well liked within the
family (and generally) at the time
and "it sounds like" something
he very well might have done -

Cordially yours,

Walter McGowan (!)

DEED BK: 792 PG: 10

DEED FOR LOT IN RALEIGH

F 24 SEP 1938

R 22 OCT 1938

M. 14 SEP 1938

I. WALTER M'GOWAN U, SR 1886 - 1970

(MO (1) MINNIE GERTRUDE DANIEL
→ [S/O ALLEN PERRY U OF THE RICHARD
U, III / JAMES U, III SUBCLAN - IS GARNET
U LINE]

A. WALTER M'GOWAN U, JR

B. HERBERT JACKSON U, SR

BACKGROUND - This deed to RPU via 19 JUN 2015 email from

Staley Cavanaugh Smith - and filed as Deed BK 792 - PG 10
in RPU Deed File. In it WMU, SR & HJU, Sr, single,

sell to PHILIP HORWITZ of Raleigh a 50' x 100' lot
on SW corner of Newbern Ave & East Street - being
part of the TEMPLETON property surveyed in 1920
including A.T. TEMPLETON (wife JMT) & MARTHA
A. GRISSOM - 23 MAR 1920 BK 356 PG 274 - PER
HER WILL DATED 3 FEB 1930, FILED 9 DEC 1931

OTHER CITATIONS IN THE DEED:

- 1. J. P. H. RUSS & WIFE TO R. H. WHITAKER BK 31 PG 125
- 2. R. H. WHITAKER & WIFE TO RUFUS H. JONES BK 246 PG 252
- 3. W. M. JONES TO A. J. TEMPLETON BK 260 PG 101
- 4. BK 460 PG 49
- 5. BK 408 PG 542
- 6. → MARTHA A. GRISSOM BY J. W. BUNN, Trustee BK 595 PG 376
- 7. LULA BAUCOM → J. W. BUNN, TRUSTEE BK 409 PG 538

ADDED INPUT VIA EMAIL 20 JUN 2015 HJU, SR TO RPU

- A. -- GRISSOM WAS GREAT AUNT OF MINNIE GERTRUDE DANIEL
- B. WMU, SR & HJU, SR LIVED ON THE LOT WITH THEIR PARENTS BEFORE MOVING TO A LARGER HOUSE ON THE CORNER
- C. WMU, SR LOST THE HOUSE IN THE DEPRESSION