

HOLLEMAN  
ENROLLMENT

**Subject:** Re: Cooperation

**From:** Allen Holleman <allen.holleman@gmail.com>

**Date:** Sun, Jul 10, 2016 12:18 am

**To:** Phil Upchurch <phil@upchurchstory.com>

**Cc:** Hope--14-15-16 Blackford <WakeTreasuresJournal@gmail.com>, Diane--OM Richard <dianerichard@mosaicrpm.com>

Phil, I haven't thoroughly read either version of Amis' work in some time and don't feel qualified to comment via a review per se. I'd be glad to give any suggestions I might have on yours. I have studied Raleigh & Wake history but not in enough detail to comment on Amis beyond a few errors I am aware of. Most of the general Raleigh history I know wasn't discussed by Amis.

There haven't been many of my Hollemans who lived in Raleigh, most were in southern Wake Co.: Apex, Cary, Fuquay, Holly Springs... Lewis and his son Wm. Henry were of course. Lewis married Penny Lane Atkins, widow of Thomas Atkins, daughter of James Lane, Joel's brother.

There was a Thomas Holliman, wife Amelia and two children (Wm. & Polly) who may have lived IN Raleigh as he is shown in the 1790 census as in the Hillsboro District -west Raleigh but died before the 1800. The Holliman spelling (if used by him and not just a census takers spelling) would seem to indicate he came through or from Johnston Co. Some descendants of his, who are very good H-geni's haven't been able to pin him down. Another James Holliman was in the 1790 but we know who he was. He was actually in Johnston when Wake was formed from about 2/3rds from JoCo. He moved on to Anson before the 1800.

Wyatt, son of my 4th GGF John's brother, Jordan, did later live IN Raleigh as a builder. His earlier property is the Trinity Rd. land where Kenn Hicks now lives.

Amis, in a listing of railroad engineers, shows a Charles Holleman, who is of John's youngest, Edwin but he didn't remain long before being transferred.

After the Civil War there was another, who was G-son of Jesse, Jr. (Clayton Mann's line), Nathan Pope Holleman, who had a grocery on W. Davie St. possibly helped in starting by his cousin, WHH. His son also Wm. Henry H. is the other of that name who is also from James Lane. NPH, had lost his wife early and he married Anna Bowen Christophers (widow herself) G-dau of Christopher Christophers (this gets complicated) and Elizabeth Lane. Anna's father was J J Christophers, long time city clerk.

Family relations are very complicated as there are so many other families and sumames involved as well. And frankly, I don't see how this would tie in to a review of Amis' works, tho' you, Hope, Diane, Kathy or others might have some ideas or guidance. It seems beyond even the scope of "Allied Families" as I think I understand your vision. The articles I'm working on are more for the H-history sites and likely will be far too complicated, detailed and lengthy for the WCGS publication. Even limiting it to a short "part 2" piece on WHH I'm not at all sure it fits. As much as I'd like to present the Holleman family and how we fit into the fabric of Wake County, I expect it would bore the bejebbers out of most of the membership. If any of you have ideas, I'd love to hear them. What I have presented here is already complicated and there is really very little detail shown. I apologize for the wordiness.

I know who Hope and Diane are but until your introduction, they didn't know me and mine from alley cats. I appreciate the introduction. I'd like to hear from Hope and Diane to get some idea of what y'all want for the Journal.

Phil, you should do your review as I really don't have much to add and am not qualified for a co-authorship.

I'll pass along my thoughts on H's in AF later. -A.

On Sat, Jul 9, 2016 at 1:07 PM, <phil@upchurchstory.com> wrote:

Hi Allen---

Will deal here only with our proposed review of the Amis book(s). After I shared my draft review, you alerted me to the fact that Amis had not only his 1902 book but a second contribution in 1913. I went online and noted numerous offerings with several dates and with confusing descriptions. This may be due to different publishing houses offering their versions of his two books. I purchased what I thought was the main version of the 1913 offering and it came a couple of days ago. (It will come as a surprise to me if he had a third offering.) It turns out that about a third of the passages in the 1902 version touting Raleigh reappear in the 1913 version mostly without change. Some important passages about Wake County go beyond what was offered about the formation of the County in the

**Subject: RE: Cooperation**

**From:** phil@upchurchstory.com

**Date:** Sat, Jul 09, 2016 10:30 am

**To:** "Allen Holleman" <allen.holleman@gmail.com>

**Bcc:** "Carla--15-16 Michaels" <cjm400@gmail.com>, "Judy Rysdon" <judyrysdon@gmail.com>

Hi Allen---

Will deal here only with our challenge to settle on how to enroll the Holleman Family of Wake County, N.C. under the banner of Allied Families. First, you asked me to clarify "Narrative" as used in the enrollment process. The best approach is for you to go to the enrolled families tab on our website [www.alliedfamilies.com](http://www.alliedfamilies.com) password 2014allied#. There you will find a list of the 28 families we now are enrolling or propose to enroll. For any of those in green have a look. What is first written about then constitutes a "Narrative". These can be tailored for each enrolled family. Note that many of the 28 are old line Wake County, N. C. families or "allied" families as we might say. In looking at my Holleman files there is no question that the Wake County Hollemans fit beautifully as an allied family with many interactions with Upchurch and other enrolled families.

I have this morning studied what you provided on your ancestor Jesse Holleman 1735-1823 and note that four of his sons including your ancestor John Holleman 1766-1850 came to Wake County, NC. As you know our preference is to enroll families that are headed by a patriarch or matriarch who lived about the time of the Revolution. Our experience teaches that to enroll broader families is a barrier to assembling a group of interested descendants. In my earlier thrust (still ongoing) I embraced the entire American Upchurch family all tracing to Michael Upchurch 1624 (England) 1681 (Surry Co., VA). The descendants now arguably number a million and what I write about a single individual brings a ho hum from 95% of my contacts. More recent experience under Allied Families with enrollments has proved more productive. Note our growing Resource files. Our plan is to keep all of this up for many decades using income from endowments we are building.

I now invite you to dialog on alternatives for enrolling the Holleman family. I have spent time this morning studying your inputs and have a good grasp of you heritage back to John Holleman, one of four brothers of Jesse Holleman 1735-1863 who came to Wake County. The Options are:

1. Use Jesse Holleman 1735-1823 as the Patriarch understanding that he never got to Wake. The narrative would describe a little about Jesse and his ancestors and indicate that our treatment for this family would concentrate the on the four sons who came to Wake. This would allow us the freedom to embrace most if not all on the Holleman family heritage in Wake. We might want to create four sub-enrollments under Jesse one for each of the four sons. We can deliberate more on the mechanics of this matter.

2. We could narrow our focus and enroll the Holleman Family of only John 1766-1850. This would allow a more compact presentation and maybe make it easier to attract participants. You would know better than I how this might play out.

Please give this some thought and let me have your impressions. If you and I can come to terms on which of the two options to follow we can move ahead to draft a narrative and to get the Cary Facility and others involved. If I have missed a stitch in the above please set me straight.

Phil Upchurch

----- Original Message -----

**Subject:** Re: Cooperation

**From:** Allen Holleman <allen.holleman@gmail.com>

**Date:** Wed, July 06, 2016 10:46 pm

**To:** Phil Upchurch <phil@upchurchstory.com>

**Cc:** Clayton-MU-X-Y Mannxx <claytonpmann@gmail.com>

Phil, please explain and define 'narrative' as you use it here. Does the article I sent on Jesse H. qualify? It needs updating and editing and I am going to show how four of his sons came to Wake from 1804/05 to 1817, some on their progeny and a bit on their later migrations.

And there are the two Wm. Henry H's both from James Lane, brother to Joel: the businessman, the focus, his GF was Jesse's brother. The other later whose Mother was Anna Christophers from that prominent family who married Nathan Pope H. (son of Jesse, Jr. from whom Clayton

**Subject:** Cooperation

**From:** phil@upchurchstory.com

**Date:** Fri, Jul 01, 2016 7:08 am

**To:** "Allen-Y Holleman" <allen.holleman@gmail.com>

**Bcc:** "Carla-15-16 Michaels" <cjm400@gmail.com>, "Judy Rysdon" <judyrysdon@gmail.com>

Hi Allen---

In recent days I have returned to my Holleman responsibilities. Over the last couple of years several inputs have been massive and at times overwhelmed me. Included were inputs for Kenn Hicks about the Holleman brothers, the substantial diversion with Glenn Holliman in 2015, huge inputs from my cooperator Teresa Churchill (Much yet to be processed) and then a lot of good stuff from you. I am making progress in studying it all and filing stuff away. At this point my plan is to move on to the goal of beginning to enroll the Holleman Family under the banner of Allied Families.

Along the way I decided to clean up our joint effort for the Amis Book as per our recent exchanges. This morning I will try to order the 2010 Amis item but note confusion on what I find offered on line. Must adjust our draft on the Amis book to accommodate his later contribution. Will get back to you on that.

My memory is that you told me that a certain Jesse Holleman should be the Head of the Holleman Family we are to enroll on our Allied Families site, he being a proper patriarch who lived about the time of the Revolution. I tried this morning to surface what I thought you sent on Jesse but no luck. Can you send me what you think will be appropriate. I will then start the draft of a narrative for your review to eventually be posted on our website.

As we make a little more progress on Jesse I want to noodle with you as to how we can use our Cary Facility to advance our Holleman effort. We now have Coordinators there who can help. Also, we have just hired a part-time paid Office and Project Manager Judy Rysdon. She only works two hours per week but it is a start. By using a little of the time of the Cary Team and adding some Holleman effort we should be able to make a lot of progress. For the adding part I hope we can count on a little time from you and a little from Clayton Mann's daughter. I know Staley Smith will help some and perhaps you can suggest others. I know you have many projects but with a little of your time we can start to build momentum. Our Cary Team is already expert at doing Biofiles and Annotated Cemeteries and they are moving into Historic Sites and a Photo Collection. You can see some of the progress on our website.

We now have a couple of dozen families in the process of enrollment. I have to move from one to the other. With a little encouragement from you I will try to get some push behind the Holleman enrollment.

Will appreciate your thoughts~

Phil Upchurch

**Subject:** Re: Cooperation

**From:** Allen Holleman <[allen.holleman@gmail.com](mailto:allen.holleman@gmail.com)>

**Date:** Wed, Jul 06, 2016 10:46 pm

**To:** Phil Upchurch <[phil@upchurchstory.com](mailto:phil@upchurchstory.com)>

**Cc:** Clayton-MU-X-Y Mannxx <[claytonpmann@gmail.com](mailto:claytonpmann@gmail.com)>

Phil, please explain and define 'narrative' as you use it here. Does the article I sent on Jesse H. qualify? It needs updating and editing and I am going to show how four of his sons came to Wake from 1804/05 to 1817, some on their progeny and a bit on their later migrations.

And there are the two Wm. Henry H's both from James Lane, brother to Joel: the businessman, the focus, his GF was Jesse's brother. The other later whose Mother was Anna Christophers from that prominent family who married Nathan Pope H. (son of Jesse, Jr. from whom Clayton descends).

Clayton, do we have a Sarah Mann (email: sarahmann or sarahmannn @gmail)? I have a 55cM match to her at [gedmatch.com](http://gedmatch.com). She did an mtDNA at 23 & Me, which tests the female side so that match with her is through a female ancestor. Those are hard to trace as the surnames change each generation.

Let me hear from y'all. -A.

On Mon, Jul 4, 2016 at 6:46 AM, <[phil@upchurchstory.com](mailto:phil@upchurchstory.com)> wrote:

Hi Clayton---

Several loose ends put aside as you dealt with the Mann reunion---

No 1. I have some Biofiles to send to you re the Whitney U. family but need your street mailing address.

No 2. Allen Holleman and I hope to use our Cary Facility Team to help on enrolling the Wake County Holleman family. I hope to encourage you daughter to devote a little time to this effort. Do you think this a possibility and if so could you give me her contact information?

We have now hired a part-time Office and Project Manager for the Cary Facility--only two hours per week but it is a start. Our four volunteer Coordinators are doing great.

Best~

Phil Upchurch

**Subject:** Re: Cooperation

**From:** Allen Holleman <allen.holleman@gmail.com>

**Date:** Fri, Jul 01, 2016 8:11 am

**To:** Phil Upchurch <phil@upchurchstory.com>

**Attach:** JESSE HOLLEMAN , MY PATRIOT ANCESTOR.docx

Momin', Phil. I didn't realize you could get a hard copy of Amis' books... The latter was 1913, not 1910.

I will make some time to assist in the AF effort and in the office.

Short on time this A.M., Barb insists we be off to the coast house by 10:00.

Here is the piece I did on Jesse Holleman for Glenn's blog & SAR several years ago. It was my first effort and I need to go over it and add a few things - mainly to re-edit.

More later. -A.

On Fri, Jul 1, 2016 at 8:08 AM, <phil@upchurchstory.com> wrote:

Hi Allen---

In recent days I have returned to my Holleman responsibilities. Over the last couple of years several inputs have been massive and at times overwhelmed me. Included were inputs for Kenn Hicks about the Holleman brothers, the substantial diversion with Glenn Holliman in 2015, huge inputs from my cooperator Teresa Churchill (Much yet to be processed) and then a lot of good stuff from you. I am making progress in studying it all and filing stuff away. At this point my plan is to move on to the goal of beginning to enroll the Holleman Family under the banner of Allied Families.

Along the way I decided to clean up our joint effort for the Amis Book as per our recent exchanges. This morning I will try to order the 2010 Amis item but note confusion on what I find offered on line. Must adjust our draft on the Amis book to accommodate his later contribution. Will get back to you on that.

My memory is that you told me that a certain Jesse Holleman should be the Head of the Holleman Family we are to enroll on our Allied Families site, he being a proper patriarch who lived about the time of the Revolution. I tried this morning to surface what I thought you sent on Jesse but no luck. Can you send me what you think will be appropriate. I will then start the draft of a narrative for your review to eventually be posted on our website.

As we make a little more progress on Jesse I want to noodle with you as to how we can use our Cary Facility to advance our Holleman effort. We now have Coordinators there who can help. Also, we have just hired a part-time paid Office and Project Manager Judy Rysdon. She only works two hours per week but it is a start. By using a little of the time of the Cary Team and adding some Holleman effort we should be able to make a lot of progress. For the adding part I hope we can count on a little time from you and a little from Clayton Mann's daughter. I know Staley Smith will help some and perhaps you can suggest others. I know you have many projects but with a little of your time we can start to build momentum. Our Cary Team is already expert at doing Biofiles and Annotated Cemeteries and they are moving into Historic Sites and a Photo Collection. You can see some of the progress on our website.

We now have a couple of dozen families in the process of enrollment. I have to move from one to the other. With a little encouragement from you I will try to get some push behind the Holleman enrollment.

Will appreciate your thoughts~

Phil Upchurch

## JESSE HOLLEMAN, A MAN AMONG MEN

Jesse Holleman, the great-grandson of the patriarch of most of the Hollyman (various spellings) clans in America, Christopher Hollyman, who landed in Jamestown in 1650, and on through Christopher (Jr) and his son John. All settled in Isle of Wight County, VA (IoW) and had extensive land holdings in the Tidewater area of SE VA.

We don't know much about his early life other than he was born about 1735-37. His mother was named Elizabeth but we know little about her except that she was named as heir and executrix of John's will dated and applied in 1751 when John died. Jesse inherited 200 acres beside Mill Swamp at age 18 and it's safe to say he began farming that and growing into manhood. He was educated well enough to read and write as he signed his name, not using an 'X'. Also in his later professions of surveyor and land appraiser many documents and other written works were necessary. Even later, as a Baptist minister he'd need to not only read and quote the Bible but to deal with the records and documents required.

Jesse acquired other properties and expanded his farming, mainly tobacco, that leached the soils so badly that land was only good for a few seasons. He and later his sons would work the farms themselves as census records show him having only one slave, which he probably could not afford in the early years. Tobacco demands a lot of skill to raise, cure and transport and he may have been able to hire some skilled help from among the numerous free blacks in IoW.

What was Jesse like, what sort of man was he? Well, farming demands dedication and hard work, so he would have been self-directed and even driven. By learning new professions, he shows determination to succeed and prosper. He surely had high standards for himself and expected no less from his children. And they did not disappoint.

The Holleman family was reasonably prosperous and prominent in the area among such neighbors as the Wombles, Gwaltneys, Burwells, Wrenns and Cofers. And in marrying Charity Cofer (m. ca 1765), he did very well indeed. He was held in such regard that he was co-executor of her father's will along with her brother and was trusted to value the land and divide it according to the senior Thomas' wishes.

There are records of his father John being a land appraiser and one wonders if he might have also been a surveyor as well. Jesse had probably learned much from John, even at a young age as they grew up quite early in colonial times. He gained experience and became a highly-regarded surveyor, an exacting science even in that more "primitive" time. Land appraisal is more of an art but requires trust in one whose judgment and experience can be relied upon, to fairly evaluate land for sale or inheritance purposes. There was little money so property was the basis for wealth.

Jesse and Charity had three daughters: Mary "Polly", Sarah and another whose name is lost to history. I have read that they had twelve sons but we can only identify nine and maybe ten. All the boys names started with 'J': John\*, Jesse\* (Jr.), Jordan\*, Jonathan\* and Josiah we know quite well, very little about Jeremiah, but nothing about Jephtha, Joel, Jedidiah or a possible Joseph. They might have died at a young age.

②

**The first \*four named above all moved to Wake Co, NC in the early 1800's and the Hollemans remain there today.**

**Charity was in the 1810 census and died before 1816 when Jesse married a prominent widow, Frances Dews Stringfield, when he was about 70 years old. And no, there were no more children but Jesse took up another profession; that of minister of the first non-Anglican church in Virginia: Mill Swamp Baptist (1774) that is still a thriving congregation even today. There was a previous congregation that met at Burleigh Plantation but they never had a church per se and MSBC grew out of that. When he was in his 80's he served the church again as minister. And what might seem strange today...**

**Jesse was also a distiller of spirits. It was common practice to have a toddy before dinner and Jesse, who had no use for temperance, made his favorite: apple brandy. It probably helped him live longer and surely made the journey better. My how the Baptists have changed!**

**Many have stated that Jesse was a patriot in the American Revolution (true) - as a soldier in the army. That part is not a fact! He would have been over 40 and too old for field service - except maybe as a senior officer and the records would exist for that. No, he had a large farm and family to look after as well as his other professions.**

**As all able-bodied men were expected to serve in the local militia, Jesse would have served there, probably along with his teen-aged sons. Alas, when Banistre "Bloody" Tarleton burned the Isle of Wight courthouse most of the militia records were lost along with many others. (Why we have lost so much information on our antecedents) Jesse did something equally important.**

**In 1779 he was appointed Surveyor of Roads for IoW, building and maintaining roads used by the citizens, militia and army for moving men and materials through the county. There were no major concentrations of troops there and no major battles.**

**However, and unfortunately the British used the roads as well, making small force forays into the area burning, pillaging and thieving, always driven back to their ships by the local militia.**

**I would like more on his service as Surveyor for Isle of Wight Co but with what I have been able to learn about him, I expect that he just got to work and made sure the roads were usable and new ones were laidout and built.**

**This service is the important basis for a number of DAR & SAR memberships - including my own. Jesse Holleman was truly 'A Man Among Men'.**

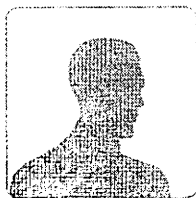

# Joseph Holleman

## Facts

### Age 0 — Birth

August 08, 1874 • Wake County, North Carolina

### Age 79 — Death

August 25, 1953 • Cary, Wake County, North Carolina

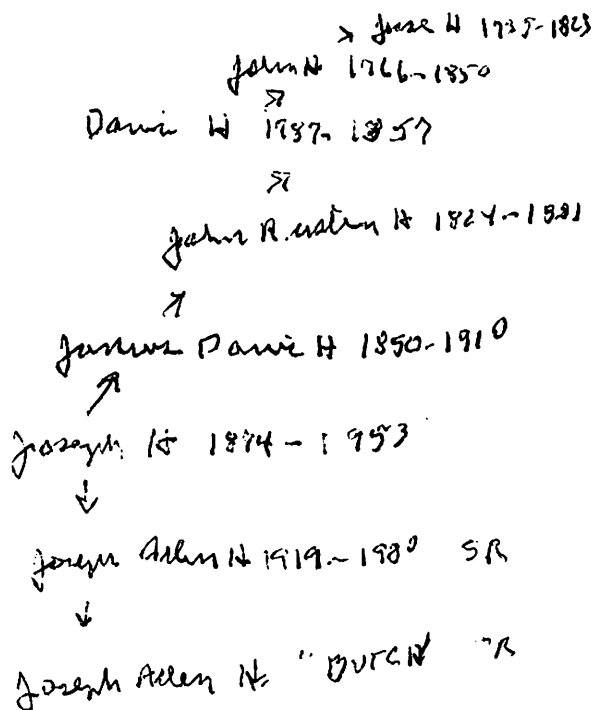

## Family

### Parents

Junius Davis Holleman 1850-1910

Isabel Olive 1845-1920

### Spouse & Children

Lilla Maude Adams 1881-1968

Kathleen Holleman 1899-

Harold Holleman 1903-

### Sources

#### Ancestry Sources

Ancestry Family Trees

1 Tavo of 13 Joseph Allen H, Sr not listed





# Lilla Maude Adams

## Facts

### Age 0 — Birth

25 Aug 1881 • Holly Springs, Wake, North Carolina, United States

### Age 86 — Death

21 May 1968 • Wake County, North Carolina

## Family

### Parents

James Theophilus Adams 1839–1918

Lucy Ann Beckwith 1844–1928

### Spouse & Children

Joseph Holleman 1874–1953

Kathleen Holleman 1899–

Harold Holleman 1903–

## Sources

### Ancestry Sources

Ancestry Family Trees



# Junius Davis Holleman

## Facts

Age 0 — **Birth**  
February 16, 1850 • Wake County, North Carolina

Age 22 — **Marriage**  
1872

 **Isabel Olive** (1845–1920)

Age 50 — **Residence**  
1900 • Holly Springs, Wake, North Carolina

Age 60 — **Death**  
June 22, 1910 • Wake County, North Carolina  
buried Piney Grove Baptist Church Cemetery, Wake County, North Carolina

## Family

### Parents

 **John Austin Holleman** 1824–1881

 **Eleanor Holland** 1831–1855

### Spouse & Children

 **Isabel Olive** 1845–1920

 **Joseph Holleman** 1874–1953

 **Aaron Holleman** 1876–1957

 **Almon Alston Holleman** 1882–1955

 **Allie DeWitt Holleman** 1888–1975

## Sources

### Ancestry Sources

 **1900 United States Federal Census**

 **Ancestry Family Trees**



# John Austin Holleman

## Facts

### Age 0 — Birth

1824 • Wake, North Carolina, United States

### Age 23 — Marriage

8 Dec 1847 • Wake County, North Carolina  
R.M. Brown, bondsman

 **Eleanor Holland** (1831–1855)

### Age 38 — Military

7 March 1862 • Wake County, North Carolina  
Enlisted at age 38 into Company H, 47th Infantry Regiment. Received a disability discharge on 15 June 1862.

### Age 39 — Marriage

circa 1863

 **Celia** (1831–)

### Age 46 — Residence

1870 • Buckhorn, Wake, North Carolina, United States

### Age 56 — Residence

1880 • Center, Chatham, North Carolina, United States

### Age 57 — Death

17 Feb 1881 • Wake, North Carolina, United States

## Family

### Parents

 **Davis Holleman** 1787–1857

 **Anna Sugg** 1795–1860

### Spouse & Children

 **Eleanor Holland** 1831–1855

 **Isabel Holleman** 1847–

 **Jesse William Holleman** 1849–

 **Junius Davis Holleman** 1850–1910

 **Rebecca Holleman** 1853–

 **Young Austin Holleman** 1855–1924

### Spouse & Children

 **Celia** 1831–

 **Celia Florence Holleman** 1863–

## Sources

### Ancestry Sources

 **1870 United States Federal Census**

 **1880 United States Federal Census**

 **Ancestry Family Trees**



# Davis Holleman

## Facts

### Age 0 — Birth

1787 • Isle Wright, Virginia, United States,

### Age 27 — Marriage

9 Mar 1814 • Wake, North Carolina, United States

**Anna Sugg** (1795–1860)

### Age 43 — Residence

1830 • Wake, North Carolina, United States

### Age 53 — Residence

1840 • Wake, North Carolina, United States

### Age 63 — Residence

1850 • Western Division, Wake, North Carolina

Age: 63

### Age 70 — Death

4 Feb 1857 • Wake County, North Carolina

## Family

### Parents

**John Holleman** 1766–1850

**Nancy Womble** 1765–1840

### Spouse & Children

**Anna Sugg** 1795–1860

**Averillah Virginia Holleman** 1814–1885

**John Austin Holleman** 1824–1881

**Thomas Bartley Holleman** 1830–1862

**Betsey Ann Holleman** 1831–

## Sources

### Ancestry Sources

**1830 United States Federal Census**

**1840 United States Federal Census**

**1850 United States Federal Census**

**Ancestry Family Trees**

**North Carolina, Index to Marriage Bonds, 1741-1868**

**North Carolina, Marriage Index, 1741-2004**



# John Holleman

## Facts

### Age 0 — Birth

4 Feb 1766 • Isle of Wight, Isle of Wight, Virginia, United States

### Age 25 — Marriage

5 Dec 1791 • Isle of Wight County, Virginia

 **Nancy Womble** (1765–1840)

### Age 44 — Residence

1810 • Surry, Stafford, Virginia, United States

### Age 54 — Residence

1820 • Isle of Wight, Virginia, United States

### Age 64 — Residence

1830 • Isle of Wight, Virginia, United States

### Age 74 — Residence

1840 • Wake, North Carolina, United States

### Age 78 — Marriage

19 Mar 1844 • Wake, North Carolina,

 **Nancy Womble** (1765–1840)

### Age 84 — Death

Aug 1850 • Wake, North Carolina, United States

### Residence

1850 • Western Division, Wake, North Carolina

### Military

North Carolina

### Residence

Virginia

## Family

### Parents

 **Jesse Holleman** 1735–1825

 **Charity Frances Cofer** 1740–1815

### Spouse & Children

 **Nancy Womble** 1765–1840

 **Axum Holleman** 1784–1846

 **Davis Holleman** 1787–1857

 **Jeremiah Holleman** 1790–1844

 **Margaret Holleman** 1792–1870

 **John "Jack" Holleman** 1795–1875

 **Elizabeth Holleman** 1799–

 **Nancy Ann Holleman** 1800–1880

 **Edwin Edmond Holleman** 1803–1889

## Sources

### Ancestry Sources

 **1810 United States Federal Census**

 **1820 United States Federal Census**

 **1830 United States Federal Census**

 **1840 United States Federal Census**

 **1850 United States Federal Census**

 **Ancestry Family Trees**

 **North Carolina, Index to Marriage Bonds, 1741-1868**

 **North Carolina, Marriage Index, 1741-2004**

 **U.S. Civil War Soldiers, 1861-1865**

 **U.S., War of 1812 Service Records, 1812-1815**

 **Virginia Genealogical Society Quarterly**

 **Virginia, Land, Marriage, and Probate Records, 1639-1850**

 **Virginia, Marriages, 1660-1800**

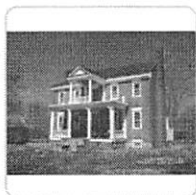

# Jesse Holleman

## Facts

### Age 0 — Birth

circa 1735-1737 • Isle of Wight, VA, USA

### Age 27 — Marriage

1762 • Isle Wight,,Virginia,USA

 **Charity Frances Cofer** (1740-1815)

### Age 49 — Civil

Feb 4, 1784 • Isle of Wight., VA

### Age 75 — Residence

1810 • Isle of Wight, Virginia, United States

### Age 85 — Residence

1820 • New Port Parish, Isle of Wight, Virginia, United States

### Age 90 — Death

3 Jan 1825 • Isle of Wight, VA, USA

## Family

### Parents

 **John Holleman**

 **Elizabeth** 1712-

### Spouse & Children

 **Charity Frances Cofer** 1740-1815

 **Ann Holleman** 1755-1829

 **Martha Holleman** 1765-1840

 **Jesse Holleman** 1766-1829

 **John Holleman** 1766-1850

 **Jonathan Holleman** 1767-1850

 **Mary "Polly" Holleman** 1769-1830

 **Joel Holleman** 1770-1825

 **Jeptha Holleman** 1771-1828

 **Josiah Holliman** 1771-1848

 **Jeremiah Holleman** 1772-1829

 **Sarah "Sally" Holleman** 1776-

 **Jedidiah Holleman** 1779-1829

 **Jordan Holleman** 1782-1875

## Sources

### Ancestry Sources

 **1810 United States Federal Census**

 **1820 United States Federal Census**

 **Ancestry Family Trees**

 **U.S., War of 1812 Service Records, 1812-1815**

 **Virginia, Land, Marriage, and Probate Records, 1639-1850**